



Published under the Authority of His Excellency the Governor of the Colony and Protectorate of Kenya

Price 50 Cents

	PAGE		PAGE
General Notices Nos 1193-1195—The Legislative Council Ordinance—General Election, 1952	505	General Notices Nos 1196—The Legislative Council Ordinance—Notice of Poll	509

H S POTTER,
Chief Secretary

SCHEDULE
PART A (EUROPEAN)

<i>Electoral Areas</i>	<i>Presiding Officers</i>	<i>Deputy Presiding Officers</i>	<i>Polling Stations</i>
2 Nairobi South	C H Adams, Esq	E D Emley, Esq A E Errington, Esq C E Neep, Esq G R Crawley, Esq W H Kitching, Esq H M Gardner, Esq Major W B Brook F Barker Esq C H Adams, Esq J P Drury Esq H C L Farrar, Esq P L Johnson, Esq Mrs J C Clive E J Potter, Esq Mrs R Potter Mrs J F Wallwork A J Hallows, Esq D E Johnston Esq Mrs C H Imray Mrs J L Milne C H Dufton Esq E C M Green, Esq W P L Langridge, Esq Mrs A M Langridge P S Mumford, Esq B Shaw, Esq J S Stanway, Esq H B Swann, Esq W E Moseley, Esq M G Power, Esq P Warmington, Esq Mrs J H Candler Mr I K Muir Mrs Z E Muir T W G Evans Esq D W Shaw, Esq L C Mortimer, Esq C W Barwell, Esq D L Mansfield Esq S H Shaw, Esq M D Ward Esq F H Shaw, Esq J G Roberts Esq J R Pickford, Esq R J Hutchings Esq E H M Alleyne, Esq Major W H M Goodwin	Office of the D C , Nairobi Police Station, Karen Police Station, Kabete Police Station, Spring Valley Police Station, Likoni Police Station, Changamwe Police Station, Nyali Office of the D C , Kilifi Office of the D O , Malindi Office of the D C , Voi Office of the D O , Taveta Office of the D C , Kakamega Office of the D C , Kisumu Office of the D C , Kisumu Office of the D C , Kericho Police Station, Chemagel Dak Bungalow, Muhoroni Police Station Lumbwa Songhor Club Nandi Bears Club Police Station, Londiani Police Station Molo Office of the D O , Ravine Office of the D C , Thomson's Falls Office of the D C , Naivasha Police Station, Gilgil Police Station, Ol Kalou Post Office, North Kinangop Post Office, South Kinangop Office of the D C , Nanyuki Office of the D C , Nyeri Office of the D C , Rumuruti
3 Nairobi West	K L Hunter, Esq , O B E		
5 Coast	E D Emley, Esq Comdr C B Blencowe P M Hughes, Esq , M B E A C Small, Esq C Sykes Thompson, Esq J D Stringer Esq R G Wilson Esq P E Walters Esq J H Candler, Esq		
6 Nyanza	P M Gordon, Esq P Crichton, Esq D W Hall, Esq P G Tait Esq H C F Wilks, Esq G M Bebb Esq I A Fergusson, Esq H C F Wilks, Esq G M Bebb Esq M C Argyle, Esq T R Spence Esq P H Jones, Esq Major H B Sharpe		
7 Mau			
9 Aberdare			
12 Mount Kenya	C E G Russell, Esq J C Kerr, Esq W F Ware-Austin, Esq J Nimmo, Esq J W Tinney, Esq F S Woodhouse, Esq J R Nimmo, Esq E G Marston Esq	Colonel G E Gray N Bekker, Esq P R Tempest Esq P H J Pither, Esq H Clay, Esq J F C Powis Esq F R Ommanney, Esq A W Proctor, Esq T H A Mills, Esq	

PART B (NON MUSLIM)

1 Central	E D Emley, Esq	C H Adams, Esq G R Crawley, Esq A E Errington Esq C E Neep Esq D C Hawksworth, Esq W H Kitching, Esq G S Amar Esq G U Amin, Esq Chanan Singh Esq A Esma I Esq M B Joglekar, Esq D N Khanna Esq M S Lone Esq K P Sethi, Esq B S Shant, Esq J L Thakore Esq S K Vaneik, Esq P Varma, Esq R Sahai, Esq I S Mangat, Esq B D Sharma, Esq N K Varma, Esq H S Chana Esq R K Shastri Esq J R Varma, Esq N K Sood Esq J S Passi, Esq M H Dave Esq K A Shukla, Esq V B Sharma, Esq	Government Asian Primary School, Nairobi
-----------	----------------	---	---

PART B (NON-MUSLIM)—(Contd.)

<i>Electoral Areas</i>	<i>Presiding Officers</i>	<i>Deputy Presiding Officers</i>	<i>Polling Stations</i>
1 Central (<i>Contd.</i>)—		J L Roda, Esq Malkiat Singh, Esq T R Boury, Esq N N Vashista, Esq E F M De Souza, Esq J N Sharma, Esq G C Sharma, Esq P C Patel, Esq K D Kapila, Esq B S Bassan, Esq G D Chiplunker, Esq R N Guatma, Esq Joginder Paul, Esq Khawar Rashid, Esq O P Sharma, Esq C L Sachdeva, Esq B L Shukla, Esq P L Uppal, Esq B N Varma, Esq N L Patel, Esq D Nath, Esq R Kapila, Esq R L Korpai, Esq B S Bhanwara, Esq Chanan Singh, Esq K L Dhiri, Esq T K Kamdar, Esq D L Shukla, Esq M P Patel, Esq V B Bhardwaj, Esq N K S Patel, Esq A B Mawani, Esq Sat Bachan Singh, Esq S C Patel, Esq J S Sidhu, Esq R M Patel, Esq S I Gor, Esq H L Dhupa, Esq Saran Singh, Esq R N Patel, Esq C A Nunes, Esq T R Kapoor, Esq W E De Souza, Esq A W Proctor, Esq F R Ommanney, Esq M J Roberts, Esq , M C	
	M E W North, Esq R G Brayne-Nicholls, Esq		Office of the D C , Thika Office of the D C , Fort Hall
	J R Ninno, Esq F S Woodhouse, Esq R A Wilkinson, Esq		Office of the D C , Nyeri Office of the D C , Nanyuki Office of the D C , Embu
2 Eastern	P E D Wilson, Esq , M C	Amrik Singh, Esq A C Bector, Esq Mrs Benjamin Bulakhi Singh, Esq Charanjit Singh, Esq Mrs Chirian C F Costa, Esq M B David, Esq N K Diwan, Esq Mrs K Fannin P S Fernandez, Esq Mrs E M Freeman A J Hollowes, Esq Hazara Singh, Esq Hoosan Gadi, Esq D E Johnston, Esq E P Jones, Esq H V Joshi, Esq S B Joshi, Esq , M B E Mrs C H Imray Kashmiri Lal, Esq Mrs J L Milne D N Nuttall, Esq M B Pandya, Esq , M B E C N Patel, Esq E J Potter, Esq Mrs R Potter G B Quiterio, Esq Mrs D M Read C C Rickets, Esq K N Saberwall, Esq M D Shukla, Esq V Santimano, Esq W H Taylor, Esq Mrs Alooi Talavia Mrs D Usher Mrs J F Wallwork R N Talwar, Esq D J Correa Esq J D Drury, Esq H C L Farrar, Esq P L Johnson, Esq A Nunes, Esq D Dewji, Esq W E Moseley, Esq M G Power, Esq P Warmington, Esq	Kaderbhoy Hall, Mombasa
	P M Hughes, Esq , M B E		Cinema Hall of Messrs Kenya Sugar, Ltd , at Ramisi
	P E Walters, Esq		Office of the D C Voi

<i>Electoral Areas</i>	<i>Presiding Officers</i>	<i>Deputy Presiding Officers</i>	<i>Polling Stations</i>
2 Eastern (Contd)—	J H Candler, Esq A P Palmer, Esq, M C	Mrs J H Candler I K Muir, Esq Mrs Z E Muir C M Sharma, Esq J G Mackley, Esq S Morris Smith, Esq D S Dollard, Esq Mrs B E P Gillespie	Office of the D O, Taveta Office of the D C, Machakos
3 Western	P M Gordon, Esq R S Winsor, Esq P Crichton, Esq D W Hall, Esq H C F Wilks, Esq P G Tait, Esq H H Longuet-Higgins, Esq J A H Wolff, Esq R D F Ryland, Esq G E C Russell, Esq J Barker, Esq	T W G Evans, Esq R L A Dobson, Esq G Mendoca, Esq G Turner, Esq A D Shirreff Esq R C Noble, Esq A J Donaldson, Esq D W Shaw, Esq I N Handa, Esq J B Patel, Esq S Singh, Esq L C Mortimer, Esq D Mansfield, Esq I A Fergusson, Esq F H Weller, Esq Col W J Cole A S Walford, Esq R W N Morison, Esq W Ware-Austin, Esq M D Trafford, Esq	Office of the D C, Kakamega Office of the D C, Bungoma Central Nyanza African District Council Hall, Kisumu Office of the D C, Kisii Police Station, Chemagel Office of the D C, Kericho Office of the D C, Kitale Office of the D C, Eldoret Office of the D C, Nakuru Office of the D C, Narvasha Office of the Labour Officer, Thomson's Falls

[illegible]

PART C (MUSLIM)—(Contd)

<i>Electoral Areas</i>	<i>Presiding Officers</i>	<i>Deputy Presiding Officers</i>	<i>Polling Stations</i>
1 East (Contd)—	A P Palmer, Esq, M C	J G Mackely, Esq S Morris Smith, Esq D S Dollard, Esq Mrs B E P Gilespie	Office of the D C, Machakos
PART D (ARAB)			
Arab	C Sykes Thomson, Esq J Robson, Esq E D Emley, Esq	Sheikh Ali Ahmed Jahadhmy Sheikh Alamin Bin Said El-Mathry D E Johnston, Esq Sheikh Masoud Mohamed Mohashamy C C Ricketts, Esq Abdulla Bates, Esq Ahmed Billeil, Esq Homi Cawasji, Esq R D Milne, Esq C H Adams, Esq Sheikh Abdr Samad	Kaderbhoy Hall, Mombasa The Indian School, Lamu Office of the D C, Nairobi

GENERAL NOTICE NO 1195

(Leg Co 8/5 Vol II)

THE LEGISLATIVE COUNCIL ORDINANCE
(Cap 38)

NOTICE OF POLL

IN EXERCISE of the powers conferred by rule 11 of Schedule III to the Legislative Council Ordinance, notice is hereby given that a poll will take place in the several electoral areas upon the several dates specified in the Schedule hereto. The names of the several candidates and of their proposers, seconders and supporters, the places at which a poll will be taken and the portion of the electoral area allotted to each polling station are also set out in such Schedule.

By Command of the Governor

Nairobi,
12th May, 1952H S POTTER,
Chief Secretary

SCHEDULE

PART A

ELECTORAL AREA NO 2
NAIROBI SOUTHCandidate 1—
Derek Quicke ErskineProposer—
A D AdamsSecunder—
A N FrancombeSupporters—
Eva J B Powrie
V M Browse
C F Bristow
Phyllis Leaf
A M Goldhawk
P K Campbell
H C Kewley
G A TysonCandidate 2—
Norman Francis HarrisProposer—
J R GregorySecunder—
R S AlexanderSupporters—
J J Hughes
E Robson
C J Green
M Armstrong
R T D Wheelock
J A Couldrey
N A Parker
D M GoldsteinCandidate 3—
Leo Eric VigarProposer—
R T MitchellSecunder—
L J LewisSupporters—
Keith Duff
E J Lewis
E A Richards
I S Richards
D J Little
E S Wilson
G M Wilson
N L AnleyDate of Poll—
10th June, 1952Polling Station—
Office of the District Commissioner, NairobiPortion of the Electoral Area Allotted to the Polling Station—
Whole areaELECTORAL AREA NO 3
NAIROBI WESTCandidate 1—
Ewart Scott GroganProposer—
Ruth DavisSecunder—
L KaplanSupporters—
S H La Fontaine
M S Hamilton
R S B Hickson-Mahony
D M Barchard
J W J Blakeman
A R Dresser
A Elkington
F H SprottCandidate 2—
Jean Remi MartinProposer—
C G LloydSecunder—
H A ArcherSupporters—
D McC Fisher
W J Cardwell
A J Millar
M P Taffe
G B May
K S D Ennion
D DuncanDate of Poll—
3rd June, 1952Polling Stations—
Polling Station No 1—Police Station, Karen
Polling Station No 2—Police Station, Kabete
Polling Station No 3—Police Station, Spring ValleyPortion of the Electoral Area Allotted to Polling Station No 1—
Police Station, Karen—

Karen, Ngong, Langata and Mbagathi areas, being that portion of the electoral area lying to the south of the Mutoini River

Portion of the Electoral Area Allotted to Polling Station No 2—

Kikuyu, Muguga, Fort Smith, Loresho and Upper Kabete areas, being that portion of the electoral area lying generally between the Mutoini and Mathari Rivers and bounded on the west by the Nairobi City boundary and the western boundary of Kibagari Estate (L R No 10/1/2), and including such parts of the Kiambu Administrative District and forest reserves as lie to the north of the Mutoini River within the electoral area

Portion of the Electoral Area Allotted to Polling Station No 3—
Police Station, Spring Valley—

Lower Kabete and Spring Valley, being the remainder of the electoral area, not assigned to either of the other polling stations

ELECTORAL AREA No 5
COAST

Candidate 1—
Shirley Victor Cooke

Proposer—
J Dundas

Seconder—
Frank Brimelow

Supporters—
M D Le Poer Trench
A H D Le Poer Trench
Janet C Clive
J S Stanway
R A F Fawcus
W G Lillywhite
C H F Gedge
E E Lord
A T A Ritchie
K Wiggins
J O'Brien Kelly

Candidate 2—
George Alexander Heath

Proposer—
H C Bibby

Seconder—
J E L Bryson

Supporters—
A G De Villiers
A M Harbord
J D Rennie
Mary Steele
E J Davies
Dora C Sinclair
N J Stacy-Marks
J Blaney Percival

Candidate 3—
George Bennett Mouseley

Proposer—
F Starnes

Seconder—
E P O'Hara Brady

Supporters—
F B Leete
J B Williams
M R Prodger
J S Wilkinson
H Smith
G H Lovemore
S E Brock
E Thomas

Date of Poll—
3rd June, 1952

Polling Stations—
Polling Station No 1—Police Station, Likoni
Polling Station No 2—Police Station, Changamwe
Polling Station No 3—Police Station, Nyali
Polling Station No 4—Office of the District Commissioner, Kilifi
Polling Station No 5—Office of the District Officer, Malindi
Polling Station No 6—Office of the District Commissioner, Voi
Polling Station No 7—Office of the District Officer, Taveta

Portion of the Electoral Area Allotted to Polling Station No 1—
Police Station Likoni—

- (i) Those areas of the Mombasa Administrative District on the South Mainland commonly called Likoni and Mtongwe, and
- (ii) the whole of the Digo (Kwale) Administrative District

Portion of the Electoral Area Allotted to Polling Station No 2—
Police Station Changamwe—

Those areas of the Mombasa Administrative District on the North-west Mainland commonly called Changamwe, Kipevu, Port Reitz, Kwa Jomvu and Miritini

Portion of the Electoral Area Allotted to Polling Station No 3—
Police Station Nyali—

Those areas of the Mombasa Administrative District on the North Mainland commonly called Nyali, Kisauni, Bamburi, Utangi, Shanzu and Shimo-la-Tewa

Portion of the Electoral Area Allotted to Polling Station No 4—
Office of the District Commissioner Kilifi—

The whole of the Giriama (Kilifi) Administrative District less the Mahindi Administrative Sub-District

Portion of the Electoral Area Allotted to Polling Station No 5—
Office of the District Officer Malindi—

- (i) The whole of the Malindi Administrative Sub-District,
- (ii) the whole of the Tana River (Kipini) Administrative District,
- (iii) the whole of the Lamu Administrative District

Portion of the Electoral Area Allotted to Polling Station No 6—
Office of the District Commissioner Voi—

The whole of the Teita (Voi) Administrative District less Taveta Administrative Sub-District

Portion of the Electoral Area Allotted to Polling Station No 7—
Office of the District Officer Taveta

The whole of the Taveta Administrative Sub-District

ELECTORAL AREA No 6
NYANZA

Candidate 1—
Agnes Ramsay Shaw

Proposer—
R Pearce

Seconder—
J Maxwell

Supporters—
J W H George
N D F Fawcus
I C Costello
B I Mackintosh
J A Paton
C F Villiers-Stuart
R G W Hudson
C F Crow
J T Wilson
A F Beakbane
R F Heath
T N Derby
G L Smith
K Maxwell
W A Guthrie
R C Simpson
W Adam
P Russell

Candidate 2—
Cyril Herbert Mayers

Proposer—
A G Valentine

Seconder—
S H Walter

Supporters—
S A Hall
E S Hall
C W McNeill
W E Douglas
R L Stevens
E R Begbie
M T Shelly
J A Niblock-Stuart
E L Harper
Mrs M Shelly

Candidate 3—
Noel Mackintosh Stuart Irwin

Proposer—
R C Royston

Seconder—
G E C Robertson

Supporters—
J L Riddoch
J K Matheson
C R Coulson
S J C Robertson
E F P Hill
W G E Pickford
E Bruce Hay
G L Gamlen

Date of Poll—
2nd June, 1952

Polling Stations—
Polling Station No 1—Office of the District Commissioner, Kakamega
Polling Station No 2—Office of the District Commissioner, Kisumu
Polling Station No 3—Office of the District Commissioner, Kisumu
Polling Station No 4—Office of the District Commissioner, Kericho
Polling Station No 5—Police Station, Chemagel
Polling Station No 6—Dak Bungalow, Muhoroni
Polling Station No 7—Police Station, Lumbwa

Portion of the Electoral Area Allotted to Polling Station No 1—
Office of the District Commissioner Kakamega—

North Nyanza Administrative District and the Nandi Administrative District, excluding the Nandi Ward of the Nyanza District Council and the Kaimosi Farms

Portion of the Electoral Area Allotted to Polling Station No 2—
Office of the District Commissioner Kisumu—

Administrative District of Central Nyanza

*Portion of the Electoral Area Allotted to Polling Station No 3—
Office of the District Commissioner Kisumu—*

The South Nyanza Administrative District, together with that part of the Masai Extra Provincial District lying to the west of the Mara River

*Portion of the Electoral Area Allotted to Polling Station No 4—
Office of the District Commissioner Kericho—*

Commencing at the north-east corner of the Kericho Administrative District boundary and proceeding generally south and south-westerly to where that boundary is crossed by the Itare River, thence downstream by this river till its confluence with the Chepkois or Kiptiget River, thence downstream by the same till it joins the Yurith River, thence downstream by this river till it meets the western boundary of the Kericho Administrative District, thence generally northerly and easterly by this boundary to the point of commencement

*Portion of the Electoral Area Allotted to Polling Station No 5—
Police Station Chemagel—*

That portion of the Kericho Administrative District lying generally to the south of the Yurith, Chepkois and Itare or Dare Rivers

*Portion of the Electoral Area Allotted to Polling Station No 6—
Dak Bungalow Muhoroni—*

The Townships of Muhoroni and Fort Ternan with the Muhoroni, Koru and Fort Ternan Wards of the Nyanza District Council

*Portion of the Electoral Area Allotted to Polling Station No 7—
Police Station, Lumbwa—*

The Township of Lumbwa and the Lumbwa Ward of the Nyanza District Council

ELECTORAL AREA NO 7

MAU

Candidate 1—

Hubert Edward Buxton

Proposer—

H E Wedgwood

Seconder—

J R Pickford

Supporters—

H E Gurney
C L Foot-Gaitskell
B J Graeves
D G R Furse
C I Weatherhead
K Archer
E C Taylor
L V Caldwell

Candidate 2—

William Edmund Crosskill

Proposer—

J Mackay

Seconder—

H R Jackman

Supporters—

A J Power
P G A Smith
R J Jowitt
G A Cockman
T R Glancy
J H Chrystall
J W Best
H Hannay

Date of Poll—

30th May, 1952

Polling Stations—

Polling Station No 1—Songhor Club
Polling Station No 2—Nandi Bears Club
Polling Station No 3—Police Station, Londiani
Polling Station No 4—Police Station, Molo
Polling Station No 5—Office of the District Officer, Ravine

*Portion of the Electoral Area Allotted to Polling Station No 1—
Songhor Club—*

The Songhor Ward of the Nyanza District Council

*Portion of the Electoral Area Allotted to Polling Station No 2—
Nandi Bears Club—*

The Nandi Ward of the Nyanza District Council, the Kaimosi Farms area and that portion of the Southern Plateau Ward of the Uasin Gishu District Council area lying west of the N Tinderet Forest, and contained Townships

*Portion of the Electoral Area Allotted to Polling Station No 3—
Police Station Londiani*

The Londiani Ward of the Nakuru District Council, Londiani Township and that portion of the Southern Plateau Ward of the Uasin Gishu District Council lying east of the N Tinderet Forest

*Portion of the Electoral Area Allotted to Polling Station No 4—
Police Station, Molo—*

The Molo-Mau Summit Ward of the Nakuru District Council and Molo Township

*Portion of the Electoral Area Allotted to Polling Station No 5—
Office of the District Officer, Ravine—*

The Ravine Ward of the Nakuru District Council and Ravine Township

ELECTORAL AREA NO 9

ABERDARE

Candidate 1—

Humphrey Slade

Proposer—

H D White

Seconder—

N H Lee

Supporters—

J A Kelly
J Nimmo
A W Hopcraft
C T Todd
E W Pardoe
C E Corbett
C F Christopher

Candidate 2—

Thomas Pitt Hamilton Cholmondeley, Lord Delamere

Proposer—

Eleanor Cole

Seconder—

Gilbert Colvile

Supporters—

M S Ray
N Ray
E M Hughes
C G C Englebrecht
L B L Hughes
E M Tyler
J H Nazer
C E Reynard

Date of Poll—

6th June, 1952

Polling Stations—

Polling Station No 1—Office of the District Commissioner, Thomson's Falls
Polling Station No 2—Office of the District Commissioner, Naivasha
Polling Station No 3—Police Station, Gilgil
Polling Station No 4—Police Station, Ol Kalou
Polling Station No 5—Post Office, North Kinangop
Polling Station No 6—Post Office, South Kinangop

*Portion of the Electoral Area Allotted to Polling Station No 1—
—Office of the District Commissioner Thomson's Falls—*

Ol Joro Orok, Leshau, Ndaragwa and Marmanet Wards of the Aberdare District Council Thomson's Falls Township, Ol Joro Orok Trading Centre

*Portion of the Electoral Area Allotted to Polling Station No 2—
Office of the District Commissioner Naivasha—*

Naivasha and Naivasha Lake Wards of the Naivasha District Council, Naivasha Township

*Portion of the Electoral Area Allotted to Polling Station No 3—
Police Station, Gilgil—*

Gilgil South Ward of the Naivasha District Council Gilgil Township

*Portion of the Electoral Area Allotted to Polling Station No 4—
Police Station Ol Kalou—*

Gilgil North Ward of the Naivasha District Council Ol Kalou Township

*Portion of the Electoral Area Allotted to Polling Station No 5—
Post Office North Kinangop—*

That part of the Kinangop Ward of the Naivasha District Council which lies to the north of the following dividing line From the north-west beacon of farm L R No 3476 running in a north-easterly direction following the northern boundary of farms L R Nos 3476, 3477 and 1305/R to the point of intersection with the Turasha River, thence following the course of the Turasha River upstream to the point where the river crosses the North-South Kinangop road, thence in a southerly direction following the said road to the south-west beacon of farm L R No 7504, thence in an easterly direction following the south boundary of L R No 7504 to the point of intersection with the western boundary of the Aberdare Forest Reserve

*Portion of the Electoral Area Allotted to Polling Station No 6—
Post Office South Kinangop—*

That part of the Kinangop Ward of the Naivasha District Council which lies to the south of the line described above

ELECTORAL AREA No 12
MOUNT KENYA

Candidate 1—

Llewellyn Rolls Briggs

Proposer—

H G Prettejohn

Second—

W Miles Fletcher

Supporters—

T W Corbett
Alexander Herd
G Burton
E M Walker
C N N Delaforce
C H Stockley
G R Hamilton Gordon

Candidate 2—

Thomas Chippindall Colquitt Lewin

Proposer—

J L B L Llewellyn

Second—

R Gascoigne

Supporters—

J S Davis
R B Boyd
H D Hinde
C A M Hinde
J M Foxley-Norris
W E Powys
E S Powys

Date of Poll—

7th June, 1952

Polling Stations—

Polling Station No 1—Office of the District Commissioner, Nanyuki

Polling Station No 2—Office of the District Commissioner, Nyeri

Polling Station No 3—Office of the District Commissioner, Rumuruti

*Portion of the Electoral Area Allotted to Polling Station No 1—
Office of the District Commissioner Nanyuki—*

Nanyuki Ward of the Aberdare District Council Naro Moru Wards of the Aberdare District Council Timau Ward of the Aberdare District Council Naro Moru, Nanyuki and Timau Townships The Northern Frontier District and Meru District All other places and areas not included in the above or polling areas 2 and 3

*Portion of the Electoral Area Allotted to Polling Station No 2—
Office of the District Commissioner, Nyeri—*

Ngobit Ward of the Aberdare District Council Nyeri Ward of the Aberdare District Council Embu District including Townships Nyeri District including Townships Kiganjo Township

*Portion of the Electoral Area Allotted to Polling Station No 3—
Office of the District Commissioner Rumuruti—*

Narok Ward of the Aberdare District Council Rumuruti Township

PART B

ELECTORAL AREA No 1
CENTRAL

Candidate 1—

Chanan Singh Daulat Ram

Proposer—

N S Mangat

Second—

Manibhai B Patel

Supporters—

Bhimabhai M Patel
Milkha Singh Hakim Singh
Pranjivan L Makhecha
Govin U Patel
Sapuran Singh Bassan
Shantilal M Patel
Somchand N M Shah
Baldev S Mohindra

Candidate 2—

Bachulal Tribhovan Gathani

Proposer—

Devi Dass Puri

Second—

Bhimabhai M Patel

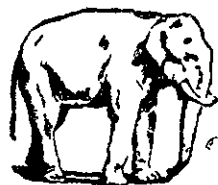

Supporters—

Pranjivan L Makhecha
Amritlal B Shah
Meghji K Malde
Shambhushanker J Vyas
Mani C Mistry
Manubhai R Desai
Kartar Singh Arora

Candidate 3—

Keshavji Milji Jetha

Proposer—

Niranjan Dass

Second—

Gosar L Shah

Supporters—

Ranjit Singh Manku
Rajpal Behal
Harilal P Mavji
Damji D Pattny
Mohanlal O Vadgama
Kanji V Jethwa
Chhotabhai R Patel
Odhavji Lakhman

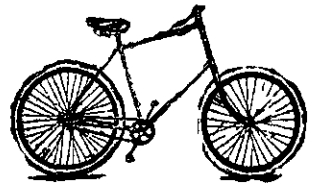

Candidate 4—

Chunalal Madan

Proposer—

Devshi M Shah

Second—

Meghji K Malde

Supporters—

Nahar Singh Mangat
Naranjan Singh Bilasa Singh
Jamnadas L Devani
Kalyanji Jani
Dhanjibhai N Patel
Devi D Puri
Premji K Parmar
Jivabhai J Patel

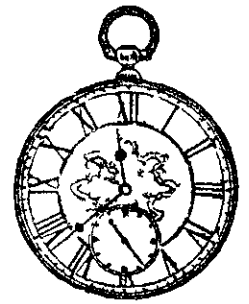

Candidate 5—

Kirpal Singh Sagoo

Proposer—

Dharam Singh Ryatt

Second—

Lall Singh S Ramgarhia

Supporters—

Motichand B P Shah
Jivraj R D Shah
Puranchand R R Many
Sadar Singh Chattar Singh
Kanjee N Lakhani
Dahyabhai K Patel
Hiranand Gidoomal
Karsan D Patel



Candidate 6—

Parvin Singh Sehmi

Proposer—

Hem Singh Lehna Singh

Second—

Hiranand Gidoomal

Supporters—

Devshi D Patel
Ladharam D Mehta
Jamnadas Liladhar
Puran Chand Many
Somchand N Shah
Sardar Singh Chattar Singh
Zaverchand S Shah
Manubhai R Desai



Candidate 7—

Karsanji Dahabhai Travadi

Proposer—

Jivabhai J Patel

Second—

Mohan Singh Jaimal Singh

Supporters—

Kalyanji N Jani
Harakhchand L Shah
Gordhandas V Bhattessa
Devshi D Patel
Narsinh L Mandaliya
Tulshidas D Ghadialy
Shantilal Karsondas
Ranchodji D Patel

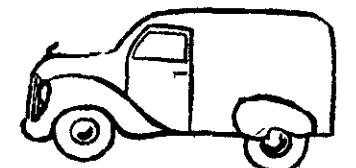

Date of Poll—

8th June, 1952

Polling Stations—

- Polling Station No 1—Government Asian Primary School, Nairobi
- Polling Station No 2—Office of the District Commissioner, Thika
- Polling Station No 3—Office of the District Commissioner, Fort Hall
- Polling Station No 4—Office of the District Commissioner, Nyeri
- Polling Station No 5—Office of the District Commissioner, Nanyuki
- Polling Station No 6—Office of the District Commissioner, Embu

Portion of the Electoral Area Allotted to Polling Station No 1—Government Asian Primary School Nairobi—

Nairobi and Kiambu Administrative Districts and that portion of the Masai Extra-Provincial District lying within the Electoral Area

Portion of the Electoral Area Allotted to Polling Station No 2—Office of the District Commissioner Thika—

Thika Administrative District

Portion of the Electoral Area Allotted to Polling Station No 3—Office of the District Commissioner Fort Hall—

Fort Hall Administrative District

Portion of the Electoral Area Allotted to Polling Station No 4—Office of the District Commissioner Nyeri—

South Nyeri Administrative District

Portion of the Electoral Area Allotted to Polling Station No 5—Office of the District Commissioner Nanyuki—

North Nyeri and Meru Administrative Districts and the Northern Province, excepting Turkhana

Portion of the Electoral Area Allotted to Polling Station No 6—Office of the District Commissioner Embu

Embu Administrative District

ELECTORAL AREA No 2**EASTERN****Candidate 1—**

Ambalal Bhailalbhaj Patel

Proposer—

Amritlal Ujamsee Sheth

Second—

Charanjit Jaswant Singh

Supporters—

Ravishanker Bhavanishanker Pandya
Marwaha Melaram Ramsingh Mukhamchand
Chunibhai Govindbhai Gokalbhai Patel
Karsan Premji Ganji Patel
Gohil Meghji Ranchod Raja
Chauhan Dullabhbhai Dayalji
Rupareha Maneklal Kalidas
Savani Mohanlal Kalidas

Candidate 2—

Dosalal Ghelabhai Mehta

Proposer—

Damodar Pursotam Sachak

Second—

Dharamshi Kachra Shah

Supporters—

Mavnilal Champsi Mehta
Maneklal Maganlal Rawal
Vrajlal Vithaldas Parekh
Chandubhai Hathibhai Patel
Karsan Devshi Harji Patel
Jivanjibhai Dahyabhai Vithalbhai Patel
Bawalal Mawji Chavda
Purshottam Chhotalal Limbachia

Date of Poll—

31st May and 1st June, 1952

Polling Stations—

- Polling Station No 1—Kaderbhoy Hall, Mombasa
- Polling Station No 2—Cinema Hall of Messrs Kenya Sugar Ltd, at Ramisi
- Polling Station No 3—Office of the District Commissioner, Voi
- Polling Station No 4—Office of the District Officer, Taveta
- Polling Station No 5—Office of the District Commissioner Machakos

Portion of the Electoral Area Allotted to Polling Station No 1—Kaderbhoy Hall Mombasa—

The whole of the Mombasa Administrative District, the Kilifi, Tana River and Lamu Administrative Districts

Portion of the Electoral Area Allotted to Polling Station No 2—Cinema Hall of Messrs Kenya Sugar Ltd Ramisi—

The whole of the Digo (Kwale) Administrative District

Portion of the Electoral Area Allotted to Polling Station No 3—Office of the District Commissioner Voi—

The whole of the Taita (Voi) Administrative District, less the Taveta Administrative Sub District

Portion of the Electoral Area Allotted to Polling Station No 4—Office of the District Officer Taveta—

The whole of the Taveta Administrative Sub District

Portion of the Electoral Area Allotted to Polling Station No 5—Office of the District Commissioner Machakos—

- (i) the whole of the Machakos Administrative District and
(ii) the whole of the Kitui Administrative District

ELECTORAL AREA No 3**WESTERN****Candidate 1—**

Ahluwalia Pritam Jiwan Singh

Proposer—

Thakrai Muljibhai Madhavji

Second—

Lakhan Amritlal Gordhandas

Supporters—

Patel, Chunibhai Lallubhai
Vij Chand Lalji
Lal, Bursingh Partapsingh
Aggarwal, Labhu Ram
Mahida, Prabhat Singh Moti Singh
Ghelani, Narshidas Liladhar
Hindocha, Monji Dhanuji
Shah, Harakh Chand Raj Pal

Candidate 2—

Jethabhai Somabhai Patel

Proposer—

Derodra, Shamji Harji Jarji Savji

Second—

Patel, Rambhai Shivabhai

Supporters—

Shah, Nathoo Nongha Raishi
Thacker, Maganlal Rugnath
Upadhyay, Bhai Shanker Popatlal
Hindocha, Gordhandas Madhavji
Patel, Kalidas Gopalji
Goshorani Bhagwanji Kachra
Wadwa, Ved Parkash Gurdit Singh
Naurang Singh, Hukam Singh

Date of Poll—

4th June, 1952

Polling Stations—

- Polling Station No 1—Office of the District Commissioner, Kakamega
- Polling Station No 2—Office of the District Commissioner, Bungoma
- Polling Station No 3—Central Nyanza African District Council Hall, Kisumu
- Polling Station No 4—Office of the District Commissioner Kisii
- Polling Station No 5—Police Station, Chemagel
- Polling Station No 6—Office of the District Commissioner, Kericho
- Polling Station No 7—Office of the District Commissioner, Kitale
- Polling Station No 8—Office of the District Commissioner, Eldoret
- Polling Station No 9—Office of the District Commissioner, Nakuru
- Polling Station No 10—Office of the District Commissioner, Naivasha
- Polling Station No 11—Office of the Labour Officer, Thomson's Falls

Portion of the Electoral Area Allotted to Polling Station No 1—Office of the District Commissioner Kakamega—

That part of the North Nyanza Administrative District lying to the south of the Nzoia River and the whole of the Nandi Administrative District, including the Nandi Ward of the Nyanza District Council as described in Proclamation No 25 of 1947 and the Kaimosi Farms and contained Townships and Trading Centres

Portion of the Electoral Area Allotted to Polling Station No 2—Office of the District Commissioner Bungoma—

That part of the North Nyanza Administrative District lying to the north of the Nzoia River

Portion of the Electoral Area Allotted to Polling Station No 3—Central Nyanza African District Council Hall Kisumu

The whole of the Central Nyanza Administrative District and including the Miwani Ward of the Nyanza District Council and Kibigori Township as described in Proclamation 25 of 1947

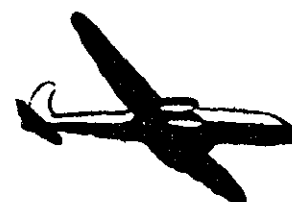

Portion of the Electoral Area Allotted to Polling Station No 4—Office of the District Commissioner Kisumu

The whole of the South Nyanza Administrative District and that part of the Masai Extra-Provincial District lying to the west of the Mara River

Portion of the Electoral Area Allotted to Polling Station No 5—The Police Station Chemagel—

That part of the Kericho Administrative District lying to the south of the Rivers Yurith, Chepkoisi and Dare

Portion of the Electoral Area Allotted to Polling Station No 6—Office of the District Commissioner Kericho

That part of the Kericho Administrative District lying to the north of the Rivers Yurith, Chepkoisi and Dare, including the Songhor Muhoroni, Koru, Fort Ternan and Lumbwa Wards of the Nyanza District Council as described in Proclamation No 25 of 1947, and the Townships of Muhoroni, Fort Ternan and Lumbwa and contained Trading Centres

Portion of the Electoral Area Allotted to Polling Station No 7—Office of the District Commissioner Kitale—

The Administrative Districts of Trans Nzoia, West Suk and Turkhana

Portion of the Electoral Area Allotted to Polling Station No 8—Office of the District Commissioner Eldoret—

The Administrative Districts of Uasin Gishu and Elgeyo

Portion of the Electoral Area Allotted to Polling Station No 9—Office of the District Commissioner Nakuru—

The Administrative Districts of Nakuru, Ravine, Baringo, and that part of the Masai Extra Provincial District lying to the west of the Uaso-Nyiro River, and the main Narok-Kijabe road and to the east of the Mara River and including that part of the old Kisumu-Londiani Administrative District lying within the jurisdiction of the Nakuru District Council and Londiani Township

Portion of the Electoral Area Allotted to Polling Station No 10—Office of the District Commissioner Naivasha—

The Naivasha Administrative District

Portion of the Electoral Area Allotted to Polling Station No 11—Office of the Labour Officer Thomson's Falls—

The Laikipia Administrative District

PART C

MUSLIM INDIAN ELECTORAL AREA No 1 EAST

Candidate 1—

Rana Mohamed Ali Rana Ghazanfar Ali Khan

Proposer—

Fatchali Dhala Visram

Second—

Bohra Karimbhai Abdulhusein
Karimjee Anjarwalla

Supporters—

Ali Mohamed Jaffer Shariff Dewji
Bohra Yusufali Esmailji Jivanjee
Hassanally Mussa Jetha
Abdulla Haji Mohamed Baga Memon
Abdulla Alimohamed Khandwalla Memon
Hassan Lall Khan Hassan Khan Baloch
Kalian Mohamed Sachedine
Karim Baksh Ramah Imam Din

Candidate 2—

Sayed Ghula, Hassan Sayed Ali
Mohamed Shah

Proposer—

Kassamali Rajabali Paroo

Second—

Nurmohamed Abdulhusein Kalian

Supporters—

Bohra Noordin Abdulhusein
Esmailjee Jivanjee
Mohamedali Dhala Visram
Bohra Nazarali Sulemanji Dunganwalla
Dattoo Gulamali Gulamhusein
Memon Abubaker Issak Haji Abdul Rehman
Chaudhri Mohamed Rafique
Esmail Mohamed

Date of Poll—

7th and 8th June, 1952

Polling Stations—

Polling Station No 1—Kaderbhoy Hall, Mombasa
Polling Station No 2—The Office of the Veterinary Officer, Mariakani
Polling Station No 3—Office of the District Officer, Malindi
Polling Station No 4—The Indian School, Lamu
Polling Station No 5—Office of the District Commissioner, Voi,

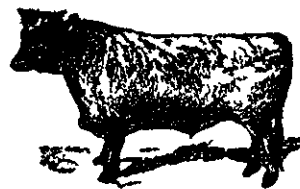
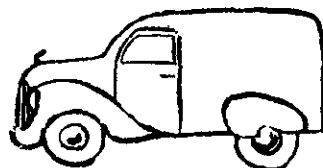

Polling Station No 6—Office of the District Officer, Taveta
Polling Station No 7—Office of the District Commissioner, Machakos

Portion of the Electoral Area Allotted to Polling Station No 1—Kaderbhoy Hall Mombasa—

The whole of the Mombasa Administrative District

Portion of the Electoral Area Allotted to Polling Station No 2—The Office of the Veterinary Officer Mariakani—

(i) The whole of the Giriama (Kilifi) Administrative District, less the Malindi Administrative Sub-district

(ii) The whole of the Digo (Kwale) Administrative District

Portion of the Electoral Area Allotted to Polling Station No 3—Office of the District Officer Malindi—

The whole of the Malindi Administrative Sub-district

Portion of the Electoral Area Allotted to Polling Station No 4—The Indian School Lamu—

(i) The whole of the Lamu Administrative District

(ii) The whole of the Tana River (Kipini) Administrative District

Portion of the Electoral Area Allotted to Polling Station No 5—Office of the District Commissioner, Voi—

The whole of the Taita (Voi) Administrative District excluding Taveta Administrative Sub district

Portion of the Electoral Area Allotted to Polling Station No 6—Office of the District Officer Taveta—

The whole of the Taveta Administrative Sub-district

Portion of the Electoral Area Allotted to Polling Station No 7—Office of the District Commissioner Machakos—

(i) The whole of the Machakos Administrative District

(ii) The whole of the Kitui Administrative District

PART D

ARAB ELECTORAL AREA

Candidate 1—

Shariff Mohamed Abdulla Shatry

Proposer—

Said Seif Bin Salim

Second—

Khamis Bin Rashid Bin Sood
El-Shikely

Supporters—

Hassan Omar Sherman
Ali Mohamed Bingdem
Khamis Bin Masud Zehemy
Ali Bin Mohamed El Busaid
Mohamed Bin Abdulrehman Basheikh
Saleh Faraj Sherman
Mohamed Said Shikely
Mohamed Bin Salim Bakshwein

Candidate 2—

Sheikh Mahfood Saleh Mackawi

Proposer—

Mohamed Abdulla Saleh

Second—

Sheikh Ahmed Bin Zaim Bin Othman

Supporters—

Ali Abdalla Murgian
Mohamed Ahmed Musleh
Ali Bin Said Al-Mandhry
Sheikh Ali Bin Awath Alamri
Haider Bin Mohamed Al-Mandhry
Sheikh Abdulhadi Bin Salim
Sheikh Amir Bin Abry
Sheikh Amir Nehed

Date of Poll—

4th June, 1952

Polling Stations—

Polling Station No 1—Kaderbhoy Hall, Mombasa
Polling Station No 2—The Indian School, Lamu
Polling Station No 3—Office of the District Commissioner, Nairobi

Portion of the Electoral Area Allotted to Polling Station No 1—Kaderbhoy Hall Mombasa—

The whole of the Coast Province excluding the Lamu and Tana River Administrative Districts

Portion of the Electoral Area Allotted to Polling Station No 2—The Indian School Lamu—

The whole of the Lamu and Tana River Administrative Districts

Portion of the Electoral Area allotted to Polling Station No 3—Office of the District Commissioner, Nairobi—

The whole Colony of Kenya excluding the Coast Province

PUBLICATIONS ON SALE AT GOVERNMENT PRINTING AND STATIONERY DEPARTMENT

	Sh cts		Sh cts
Annual Reports		Laws of Kenya, Revised Edition, 1948, Complete Set, 8 volumes (inland postage Sh 15)	400 00
African Affairs Department, 1950 (postage 30 cents)	5 00	Amendment Slips to Ordinances of Kenya from September, 1948, to June, 1951 (postage 20 cents)	5 00
Agricultural Department, 1949, Vol I (postage 20 cents)	1 50	Law Reports of Kenya, 1946 (postage 20 cents)	15 00
Agricultural Department, 1949, Vol II—Record of Investigations (postage 20 cents)	4 50	Law Reports of Kenya, 1947 (postage 20 cents)	25 00
Agricultural Department, 1950, Vol I (postage 20 cents)	2 00	Law Reports of Kenya, 1948, Part I (postage 20 cents)	15 00
Annual Report of the Community Development Organization, 1950 (postage 20 cents)	2 00	Law Reports of Kenya, 1949, Part II, postage 20 cents	17 50
Annual Report of the Judiciary, 1950 (postage 20 cents)	1 00	Law Reports, Court of Appeal for Eastern Africa 1941 (postage 20 cents)	12 50
Audit Department, 1949 (postage 20 cents)	2 50	1942 (postage 20 cents)	17 50
Commissioner for Local Government for the three years 1948, 1949 and 1950 (postage 30 cents)	5 00	1943 (postage 20 cents)	20 00
Education Department, 1950 (postage 20 cents)	2 50	1944 (postage 20 cents)	17 50
Game Department, 1950 (postage 20 cents)	2 50	1945 (postage 25 cents)	17 00
Inland Revenue Department, 1950 (postage 20 cents)	1 00	1946 (postage 30 cents)	25 00
Immigration Department, 1950 (postage 20 cents)	1 00	1947 (postage 30 cents)	25 00
Kenya Colony, 1950 (postage 20 cents)	3 50	1948 (postage 30 cents)	25 00
Labour Department, 1950 (postage 20 cents)	3 00	1949 (postage 30 cents)	20 00
Land and Agricultural Bank of Kenya, 1950 (postage 20 cents)	2 00	Legislative Council Debates	
Mines and Geological Department, 1949, 1950, each (postage 10 cents)	1 50	1948-49 (Third Session) (postage Sh 1)	35 00
Police Department, 1948, 1949, 1950 (postage 20 cents each)	2 00	1949 (First Session) (postage 30 cents)	10 00
Prisons Department, 1950 (postage 20 cents)	2 00	1949 (Second Session) (postage 30 cents)	10 00
Printing and Stationery Department, 1949, 1950 (postage 20 cents each)	1 00	1949 (Third Session) (postage 20 cents)	6 00
Public Works Department, 1950 (postage 20 cents)	3 00	1949-50 (Fourth Session) (postage Sh 1)	35 00
Registrar General's Department, 1950 (postage 20 cents)	2 00	1950 (First Session) (postage 20 cents)	6 00
Survey of Kenya Administration Report, 1949, 1950 (postage 20 cents each)	7 50	1950 (Second Session) (postage 30 cents)	10 00
Veterinary Department, 1949 (postage 20 cents)	4 00	1950 (Third Session) (postage 30 cents)	10 00
Welfare Organization 1949 (postage 20 cents)	2 00	1950 (Third Session) (postage 70 cents)	32 50
African District Councils Approved Estimates of Revenue and Expenditure, 1952 (postage 50 cents)	10 00	1951 (Third Session, 2nd Sitting) (postage 50 cents)	21 00
A List of Kenya Grasses, by A V Bogdan (postage 20 cents)	3 00	1951 (Third Session, 3rd Sitting) (postage 30 cents)	10 00
Annual Trade Report of Kenya, Uganda and Tanganyika, 1949 and 1950 (inclusive of postage), each	30 00	1951 (Third Session, 4th Sitting) (postage 30 cents)	15 00
Blue Book, 1946 (postage Sh 1)	20 00	"Mirathi", the Mohammedan Law of Inheritance (postage 50 cents extra)	4 00
Catalogue of Kenya Timbers, by S H Wimbush (postage 15 cents)	2 50	Monthly Trade and Revenue Report for Kenya, Uganda and Tanganyika from January to October, 1951 (postage 15 cts per copy)	1 00
Conference of Women Educationists, 15th to 17th August, 1950 (postage 20 cents)	1 00	Plan of Hide drying Sheds and Equipment (postage 20 cents)	1 00
Code of Regulations, Fifth Edition (postage Sh 1)	20 00	Report of a Commission of Inquiry appointed to Review the Registration of Persons Ordinance, 1947 (postage 20 cents)	1 00
Cost of Living Commission Report (postage 15 cents)	1 00	Report of the Commission of Inquiry into the Affray at Kolloa, Baringo (postage 20 cents)	1 00
Development and Reconstruction Authority		Report of Committee on Agricultural Credit for Africans (postage 30 cents)	5 00
Annual Report, 1948, 1949, 1950 (postage 20 cents each)	2 50	Report of the Select Committee on Indian Education (postage 20 cents)	2 00
Quarterly Reports, 1949-50 each (postage 10 cents)	1 00	Report of the Taxation Inquiry Committee, Kenya, 1947 (postage 50 cents)	7 50
Quarterly Report, January to 31st March, 1951 (postage 10 cents)	1 00	Report of the Technical Institute Committee (postage 20 cents)	2 00
Quarterly Report, 1st April to 30th June, 1951 (postage 10 cents)	1 00	Report on African Education by a Committee under the Chairmanship of Bishop L J Beecher (postage 20 cents)	5 00
Quarterly Report for the period 1st July to 30th September 1951 (postage 10 cents)	1 00	Report on African Housing, by E A Vasey, C M G (postage 30 cents)	2 50
Estimates of the Geographical Income and Net Output for the years 1947 1948, 1949 and 1950 (postage 10 cents)	1 50	Report on the Potentialities of Fruit Growing in Kenya (postage 20 cents)	1 50
Estimates of Revenue and Expenditure 1952 (postage 80 cents)	30 00	Report of the Planning Committee, 1951 (postage 30 cents)	5 00
Estimates of Revenue and Expenditure, Development and Reconstruction Authority for the year 1952 (postage 20 cents)	5 00	Report on Whitley Councils, by W J Hames (postage 10 cents)	1 00
European Staff List as at 1st May, 1951 (postage 50 cents)	15 00	Review of Kenya Fisheries, 1939-45, 1946-47, 1948-49 (postage 15 cents each)	2 00
Fauna of British Eastern and Central Africa (published by East Africa High Commission) (postage 10 cents)	2 50	Sessional Paper No 1 of 1950 Proposals for the Implementation of the Report on African Education in Kenya (postage 10 cents)	1 00
Financial Orders, 1950 (postage 50 cents)	10 00	The Agrarian Problem in Kenya Note by Sir Philip Mitchell, G C M G, M C, Governor of Kenya (postage 30 cents)	2 50
Financial Orders, 1950, Index to (postage 50 cents)	2 00	The Civil Procedure Ordinance, 1948 (Consolidated Edition) (postage 10 cents)	2 00
Financial Report and Statement for the year 1949 (postage 50 cents)	10 00	The Civil Procedure (Revised) Rules, 1948 (postage 70 cents)	25 00
Financial Report and Statement for the year 1950 (including Audit Report) (postage 50 cents)	20 00	The Companies Ordinance (postage 35 cents)	10 00
Fourth Progress Report of Tsetse Fly and Trypanosomiasis Survey and Control in Kenya Colony (postage 10 cents)	2 00	The Defence (Price Control) Regulations, 1945 (amended up to 31st August, 1949) (postage 20 cents)	1 00
Geological Report No 9, Geological Survey of Maragoli (postage 30 cents)	2 50	The Income Tax Ordinance (postage 25 cents)	7 50
Geological Report No 15, Northern Kenya (postage 30 cents)	2 00	The Liguru and the Land, by N Humphrey (postage 15 cents)	1 00
Geological Report No 16, Sotik District (postage 30 cents extra)	4 00	The Mining Laws of Kenya (postage 20 cents)	3 00
Geological Report No 17, Country between Embu and Meru (postage 30 cents extra)	12 00	The Mining Regulations of Kenya (postage 30 cents)	5 00
Geological Report No 18, Geology of the Kisumu District (postage 30 cents extra)	15 00	The Penal Code and The Criminal Procedure Code (1948) (postage 50 cents)	25 00
Hides and Skins Handbook (postage 50 cents)	3 50	Tuberculosis in Kenya, by W S Haynes, M A, M D (postage 50 cents)	15 00
		Universal Declaration of Human Rights, by U N O (postage 10 cents)	— 20