



# THE OFFICIAL GAZETTE

## OF THE COLONY AND PROTECTORATE OF KENYA

Published under the Authority of His Excellency the Governor of the Colony and Protectorate of Kenya

Vol. LVIII—No. 44

NAIROBI, 6th September, 1956

Price 50 Cents

### CONTENTS

Gazette Notice No. 2713—	PAGE
General Election, 1956—Notice of Poll ... ..	823

GAZETTE NOTICE NO. 2713.

(L.C. 3/1/1)

## THE LEGISLATIVE COUNCIL ORDINANCE

(Cap. 38)

## GENERAL ELECTION, 1956

## NOTICE OF POLL

IN PURSUANCE of the provision of rule 11 (Schedule III) of the Rules for the Election of Members to the Legislative Council, notice is hereby given that a poll will take place in the several electoral areas upon the several dates and between the hours specified in the Schedule hereto. The names of the various candidates, and of their proposers, seconders and supporters, the places at which a poll will be taken and the portion of the electoral area allotted to each polling station are also set out in the said Schedule.

## SCHEDULE

## ELECTORAL AREA NO. 1—NAIROBI NORTH

## Date and Time of Poll—

Monday, 24th September, 1956, between the hours of 8 a.m. and 6 p.m.

## Candidate 1—

Roger Stannard Cameron.

## Proposer—

A. L. Wood.

## Secunder—

C. T. Stoneham.

## Supporters—

E. Meerloo.  
J. H. Riley.  
R. E. Westerman  
R. Hayne.  
H. Hawkins.  
J. Franklin.  
P. Toon.  
E. M. Meerloo.

## Candidate 2—

Susan Studd Wood.

## Proposer—

E. P. Wilkinson.

## Secunder—

P. M. Amcotts.

## Supporters—

J. K. Luard.  
Sir C. E. Mortimer.  
A. J. G. Pullar.  
N. W. Jamblin.  
P. N. Flatt.  
Dr. P. E. Davies.  
J. D. Raw.  
F. G. Reyers.

## Candidate 3—

Stanley George Ghersie.

## Proposer—

H. B. Hamilton.

## Secunder—

A. J. Don Small.

## Supporters—

M. Needham-Clark.  
E. J. Hollister.  
J. Sutherland.  
L. J. Wood.  
H. J. Bakewell.  
E. R. Block.  
A. D. Adams.  
P. J. Roche.  
K. A. Jeremy.  
P. Keeling.  
W. J. Webb.  
J. Westcob.  
G. L. W. Boswell.

## Candidate 4—

Mervyn James Eversfield Morgan.

## Proposer—

Clive Salter, Q.C.

## Secunder—

Donovan Maule.

## Supporters—

M. A. Noble.  
B. Noble.  
J. A. Hilton.  
E. M. Jeffrey.  
W. J. Parry.  
J. R. Tuckwell.  
B. Faktor.

## Polling Station—

Office of the Officer-in-Charge, Nairobi Extra-Provincial District.

## Portion of the Electoral Area Allotted to Polling Station—

The whole Electoral Area.

## ELECTORAL AREA NO. 2—NAIROBI SOUTH

## Date and Time of Poll—

Wednesday, 26th September, 1956, between the hours of 8 a.m. and 6 p.m.

## Candidate 1—

Norman Francis Harris.

## Proposer—

Herbert Kay Binks.

## Secunder—

Emrys Thomas Jones.

## Supporters—

Philip Geoffrey Preston.  
David Wallace.  
John Rupert Charnley.  
Eric Sim Wilson.  
Rudolph E. M. Anderson.  
Eric Charles Shirley.  
Ernest Camm Field.

## Candidate 2—

Joseph Richard Gregory.

## Proposer—

Clifford Viney Braimbridge.

## Secunder—

Richard Woodley.

## Supporters—

Charles F. D. McCaldin.  
Nancy Davidson.  
Wilfrid Hops.  
Gerald Hoe.  
Herbert William Miles.  
David Moss Goldstein.  
Basil James Flint.

## Candidate 3—

Leo Eric Vigar.

## Proposer—

Cecil John Green.

## Secunder—

Jack Browse.

## Supporters—

Charles Francis Bristow.  
Herbert Alfred Edwards.  
Ellen May Oliver.  
Eric George Mayers.  
David Lyall.  
Edward Robson.  
Roger Danahy.  
Robert James Giles.  
Conyngham Vernon Thornton.  
Mercy Moore.  
Richard T. D. Wheelock.

## Polling Station—

Office of the Officer-in-Charge, Nairobi Extra-Provincial District.

## Portion of the Electoral Area Allotted to Polling Station—

The whole Electoral Area.

## ELECTORAL AREA NO. 3—NAIROBI WEST

## Date and Time of Poll—

Friday, 21st September, 1956, between the hours of 8 a.m. and 6 p.m.

## Candidate 1—

Reginald Stanley Alexander.

## Proposer—

C. A. Hooper.

## Secunder—

G. C. Clark.

## ELECTORAL AREA NO. 3—NAIROBI WEST—(Contd.)

## Supporters—

R. D. C. Wilcock.  
C. Steele.  
R. M. Archer.  
E. W. Tolley.  
Sir C. J. Markham.  
C. M. Wilson Pearce.  
M. C. Ruben.  
I. D. H. Duncan.  
N. M. Trowell.  
H. W. Gill.  
D. Vincent.  
J. B. Story.  
J. Whitmore Rasmussen.  
J. D. Sturman.  
M. C. Higginson.  
G. Hellier.

## Candidate 2—

Clive Wilfred Salter.

## Proposer—

Sir Godfrey Rhodes, C.B., C.B.E., D.S.O.

## Seconder—

Jean Remi Martin.

## Supporters—

J. F. H. Hamilton.  
F. H. Sprott.  
Eric Baumann.  
D. P. R. O'Brine.  
S. H. La Fontaine.  
C. Watts.  
B. A. McCrae.

## Candidate 3—

Elisabeth Joan Harcourt Berkley-Matthews.

## Proposer—

A. Bradley.

## Seconder—

F. E. Watts.

## Supporters—

P. A. Birmingham.  
J. S. Bradley.  
H. W. Rehm.  
K. McKenzie.  
A. D. Barbour.  
L. C. Schwartzel.  
A. T. Knight.  
M. Birmingham.

## Polling Stations—

Polling Station No. 1—Karen Police Station.  
Polling Station No. 2—Kabete Police Station.  
Polling Station No. 3—Spring Valley Police Station.

## Portion of the Electoral Area Allotted to Polling Station No. 1—

Karen, Ngong, Langata and Mbagathi Areas being that portion lying to the south of the Mutoini River.

## Portion of the Electoral Area Allotted to Polling Station No. 2—

Kikuyu, Maguga, Fort Smith and Upper Kabete Area being that portion lying generally between the Mutoini and Mathari Rivers and bounded on the east by the Nairobi City boundary, the eastern boundary of L.R. No. 4928/2 and L.R. No. 4928/1 and such portions of the Kiambu Administrative District and Forest Reserves as lie to the north of the Mutoini River within the Electoral Area.

## Portion of the Electoral Area Allotted to Polling Station No. 3—

Those portions of Lower Kabete and Spring Valley lying outside the Nairobi City boundary and not assigned to either of the other two Nairobi West Polling Stations.

## ELECTORAL AREA NO. 4—MOMBASA

## Date and Time of Poll—

Monday, 1st October, 1956, between the hours of 8.30 a.m. and 6 p.m.

## Candidate 1—

Ernest Leslie Howard-Williams.

## Proposer—

John Walker Walker.

## Seconder—

Thomas Vincent Horne Mulliss.

## Supporters—

Gwendoline Gladys Leeson.  
Gwendoline Adam.  
James Selby Adam.  
Maurice Roy Bordoli.  
Henry May Poade Ashby.  
Brian Leeson.  
Allen James Henry King.  
Malcolm Howard Pedlow.

## Candidate 2—

Cyril George Usher.

## Proposer—

R. A. Hawkins.

## Seconder—

R. P. Cleasby.

## Supporters—

Mrs. K. A. L. Jupp.  
Mrs. S. H. M. Simpson.  
R. P. Brown.  
R. S. Campbell.  
C. H. G. Coventry.  
R. P. Foster.  
C. W. Gray.  
C. W. A. G. Hamley.  
E. J. Hand.  
A. W. Henry.  
F. A. Kempton.  
L. W. Nealon.  
C. H. Marshall.  
C. Smail.  
G. I. Sutton.  
G. R. Williams.  
E. F. Relf.

## Polling Station—

Diamond Jubilee Hall, Mombasa, including the courtyard and area within the boundary wall.

## Portion of the Electoral Area Allotted to Polling Station

The whole Electoral Area.

## ELECTORAL AREA NO. 5—COAST

## Date and Time of Poll—

Tuesday, 2nd October, 1956, between the hours of 8 a.m. and 6 p.m.

## Candidate 1—

Shirley Victor Cooke.

## Proposer—

A. T. A. Ritchie.

## Seconder—

Frank Brimelow.

## Supporters—

J. W. S. MacTear.  
E. E. Lord.  
C. A. Bungley.  
C. A. West Thomas.  
Robert Roman.  
Jane Enid Bailey.  
Jean Marjorie Gedge.  
D. P. Le Poer Trench.  
Ewart Scot Grogan.  
Mavis J. Buxton.

## Candidate 2—

George Alexander Heath.

## Proposer—

K. R. McCormick.

## Seconder—

G. M. Marshall.

## Supporters—

M. Trench.  
E. J. Davies.  
Dora Neilson.  
A. W. Bentley Buckle.  
Gladys E. Lane.  
F. J. Sibley.  
Olive Wood.  
W. H. F. Hughes.

## Polling Stations—

Polling Station No. 1—Likoni Post Office.  
Polling Station No. 2—Changamwe Police Station.  
Polling Station No. 3—Nyali Police Station.  
Polling Station No. 4—Kilifi District Commissioner's Office.  
Polling Station No. 5—Shimo-la-Tewa Police Post.  
Polling Station No. 6—District Officer's Office, Malindi.  
Polling Station No. 7—District Officer's Office, Taveta.  
Polling Station No. 8—District Commissioner's Office, Voi.



## ELECTORAL AREA NO. 5—COAST—(Contd.)

*Portion of the Electoral Area Allotted to Polling Station No. 1—*

(1) Those areas of the Mombasa Administrative District commonly called Likoni and Mtongwe.

(2) The whole of the Digo (Kwale) Administrative District.

*Portion of the Electoral Area Allotted to Polling Station No. 2—*

Those areas of the Mombasa Administrative District on the North-west Mainland commonly called Changamwe, Kipevu, Port Reitz, Kwa Jomvu and Miritini.

*Portion of the Electoral Area Allotted to Polling Station No. 3—*

Those areas of the Mombasa Administrative District on the North Mainland commonly called Nyali, Kisauni, Bamburi, Utangi, Shanzu and Shimo-la-Tewa.

*Portion of the Electoral Area Allotted to Polling Station No. 4—*

The whole of the Kilifi Administrative District less—

(1) The Malindi Sub-district.

(2) The areas commonly called Kurwitu, Vipigoni and Mtwapa.

*Portion of the Electoral Area allotted to Polling Station No. 5—*

Those areas of the Kilifi Administrative District commonly called Kurwitu, Vipigoni and Mtwapa.

*Portion of the Electoral Area Allotted to Polling Station No. 6—*

(1) The whole of the Malindi Administrative Sub-district.

(2) The whole of the Tana River (Kipini) Administrative District.

(3) The whole of the Lamu Administrative District.

(4) The whole of the Garissa Administrative District.

*Portion of the Electoral Area Allotted to Polling Station No. 7—*

The Taveta Sub-district of the Teita Administrative District.

*Portion of the Electoral Area Allotted to Polling Station No. 8—*

The Teita Administrative District less the Taveta Sub-district.

## ELECTORAL AREA NO. 6—NYANZA

*Date and Time of Poll—*

Friday, 28th September, 1956, between the hours of 8 a.m. and 6 p.m.

*Candidate 1—*

Agnes Ramsay Shaw.

*Proposer—*

A. F. Beakbane.

*Seconder—*

R. G. W. Hudson.

*Supporters—*

W. J. H. George.  
E. Bruce-Hay.  
G. D. Wilson.  
Mrs. B. I. Mackintosh.  
H. G. May.  
C. R. Coulson.  
Mrs. C. Rawson-Shaw.  
N. Fawcus.  
R. Gethin.  
T. N. Derby.  
G. L. Gamlen.  
W. Adam.  
J. Maxwell.

*Candidate 2—*

Noel Mackintosh Stuart Irwin.

*Proposer—*

R. C. Royston.

*Seconder—*

W. A. Kerr.

*Supporters—*

J. McKillop.  
R. C. Armour.  
C. E. Onslow.  
L. E. Laurence.  
W. G. E. Pickford.  
H. S. Bastard.  
H. R. Burnham.  
Lt.-Col. C. R. P. Walker.  
Dr. R. D. Burn.  
Lt.-Col. R. F. Heath.  
G. A. Ames.

*Polling Stations—*

Polling Station No. 1—Office of the District Commissioner, Kakamega.

Polling Station No. 2—Central Nyanza African District Council Hall, Kisumu.

Polling Station No. 3—South Nyanza African District Council Hall, Kisii.

Polling Station No. 4—Kipsigis African District Council Hall, Kericho.

Polling Station No. 5—District Office, Chemagel.

Polling Station No. 6—Dak Bungalow, Muhuroni.

Polling Station No. 7—Police Station, Lumbwa.

*Portion of Electoral Area Allotted to Polling Station No. 1—*

North Nyanza Administrative District, Elgon Nyanza Administrative District, and the Nandi Native Land Unit, excluding Kapsabet Township.

*Portion of Electoral Area Allotted to Polling Station No. 2—*

Central Nyanza Administrative District.

*Portion of Electoral Area Allotted to Polling Station No. 3—*

The South Nyanza Administrative District, together with that part of the Southern Province lying to the west of the Mara River.

*Portion of Electoral Area Allotted to Polling Station No. 4—*

Beginning at the north-east corner of the Kericho Administrative District boundary and going generally south and south-westerly to where that boundary is crossed by the Itare River, thence downstream by this river to its confluence with the Chepkoi or Kiptiget River, thence downstream, by the same till it joins the Yurith River, thence downstream by this river till it meets the western boundary of the Kericho Administrative District, thence generally northerly and easterly by this boundary to the point of commencement.

*Portion of Electoral Area Allotted to Polling Station No. 5—*

That portion of the Kericho Administrative District lying generally to the South of the Yurith, Chepkoi and Itare or Dare rivers.

*Portion of Electoral Area Allotted to Polling Station No. 6—*

The Townships of Muhuroni and Fort Ternan with the Muhuroni, Koru, Fort Ternan and Songhor Wards of the Nyanza County Council.

*Portion of Electoral Area Allotted to Polling Station No. 7—*

The Township of Lumbwa and the Lumbwa Ward of the Nyanza County Council.

## ELECTORAL AREA NO. 7—MAU

*Date and Time of Poll—*

Monday, 24th September, 1956, between the hours of 8 a.m. and 6 p.m.

*Candidate 1—*

Duncan Crawford Macleod.

*Proposer—*

A. E. Prescott.

*Seconder—*

A. T. Culwick.

*Supporters—*

F. Corroyer.  
D. Fitzpatrick.  
D. G. Morrison.  
G. A. Robson.  
A. Austin.  
W. R. Evans.  
C. G. Macgregor.

*Candidate 2—*

William Edmund Crosskill.

*Proposer—*

E. N. Millington.

*Seconder—*

H. E. Buxton.

*Supporters—*

J. P. Ryan.  
W. M. Murton.  
James Mackay.  
H. R. Jackman.  
A. W. Hemphill.  
Mrs. D. Pickford.  
T. R. Glancy.

## ELECTORAL AREA NO. 7—MAU—(Contd.)

## Polling Stations—

- Polling Station No. 1—Nandi Hills Court House.  
 Polling Station No. 2—Police Station, Londiani.  
 Polling Station No. 3—Police Station, Molo.  
 Polling Station No. 4—Office of the District Officer, Eldama Ravine.

Portion of the Electoral Area Allotted to Polling Station No. 1—  
 Nandi Hills Ward.

Portion of the Electoral Area Allotted to Polling Station No. 2—  
 Londiani Ward, Timboroa.

Portion of the Electoral Area Allotted to Polling Station No. 3—  
 Molo/Mau and Elburgon/Turi Wards.

Portion of the Electoral Area Allotted to Polling Station No. 4—  
 Ravine Ward.

## ELECTORAL AREA NO. 8—RIFT VALLEY

## Date and Time of Poll—

Thursday, 27th September, 1956, between the hours of 8 a.m.  
 and 6 p.m.

## Candidate 1—

Michael Blundell.

## Proposer—

B. R. McKenzie.

## Seconder—

J. C. Narraway.

## Supporters—

P. H. Tuck.  
 N. H. Hardy.  
 H. B. Barclay.  
 H. R. Munro.  
 F. H. Narraway.  
 B. Gentles.  
 Mrs. C. A. M. Slater.  
 A. Winston-Smith.  
 H. F. Ward.  
 E. H. Wright.  
 N. A. Skelton.  
 A. Stewart.  
 R. D. M. Mason.  
 Mrs. M. Wright.  
 L. G. Bentall.  
 G. R. Slaughter.  
 D. Broatch.  
 P. G. Thorne.  
 G. Kramer.  
 C. O. Powis.  
 S. Thorne.  
 R. T. Mytton Watson.  
 G. L. Bellhouse.  
 N. Cooper.  
 E. E. Satchwell.  
 G. H. Mann.  
 H. B. W. MacAllan.

## Candidate 2—

Bryan Peter Roberts.

## Proposer—

G. S. Powell.

## Seconder—

F. H. Clarke.

## Supporters—

W. A. Broadfoot.  
 S. M. I. Tuson.  
 E. E. C. McInnes.  
 R. H. G. Prettejohn.  
 W. M. Adamson.  
 A. M. Cooper.  
 J. D. Stanning.  
 D. Osmond.  
 J. A. Dwen.  
 J. A. MacDonald.

## Polling Stations—

- Polling Station No. 1—District Commissioner's Office,  
 Nakuru.  
 Polling Station No. 2—Police Station, Dundori.  
 Polling Station No. 3—Police Station, Subukia.  
 Polling Station No. 4—Police Station, Bahati.  
 Polling Station No. 5—Police Station, Njoro.  
 Polling Station No. 6—Police Station, Rongai.  
 Polling Station No. 7—Police Station, Mau Narok.

Portion of the Electoral Area Allotted to Polling Station No. 1—  
 Nakuru Municipality, Elmenteita Ward.

Portion of the Electoral Area Allotted to Polling Station No. 2—  
 Dundori Ward.

Portion of the Electoral Area Allotted to Polling Station No. 3—  
 Subukia Ward.

Portion of the Electoral Area Allotted to Polling Station No. 4—  
 Solai Ward.

Portion of the Electoral Area Allotted to Polling Station No. 5—  
 Njoro Ward, less Mau Narok.

Portion of the Electoral Area Allotted to Polling Station No. 6—  
 Rongai/Kampi-ya-Moto Ward.

Portion of the Electoral Area allotted to Polling Station No. 7—  
 Mau Narok.

## ELECTORAL AREA NO. 9—ABERDARE

## Date and Time of Poll—

Monday, 24th September, 1956, between the hours of 8 a.m.  
 and 6 p.m.

## Candidate 1—

Humphrey Slade.

## Proposer—

H. D. White.

## Seconder—

N. H. Lee.

## Supporters—

J. Nimmo.  
 A. W. Hopcraft.  
 C. T. Todd.  
 Mary Field.  
 A. Yarrow.  
 C. E. Corbett.  
 Angela Christopher.

## Candidate 2—

Frederick William John Day.

## Proposer—

L. B. L. Hughes.

## Seconder—

Sheelah Gotha.

## Supporters—

C. H. Cooke.  
 J. B. van Dyke.  
 M. Gotha.  
 F. L. Dawson.  
 P. v. Z. Roodt.  
 J. P. Ford.  
 J. P. H. Von Landsberg.

## Polling Stations—

- Polling Station No. 1—The District Commissioner's Office,  
 Thomson's Falls.  
 Polling Station No. 2—The Police Station, Ol Kalou.  
 Polling Station No. 3—The District Officer's Office, Gilgil.  
 Polling Station No. 4—The Naivasha Club, Naivasha.  
 Polling Station No. 5—The Police Station, North Kinangop.  
 Polling Station No. 6—The Police Station, South Kinangop.

Portion of the Electoral Area Allotted to Polling Station No. 1—  
 Ol Joro Orok, Leshau, Marmanet and Ndaragwa Wards  
 the Aberdare County Council, Thomson's Falls Township and  
 Ol Joro Orok Trading Centre.

Portion of the Electoral Area Allotted to Polling Station No. 2—  
 Gilgil North Ward of the Naivasha County Council, Ol Kalou  
 Township.

Portion of the Electoral Area Allotted to Polling Station No. 3—  
 Gilgil South Ward of the Naivasha County Council, Gilgil  
 Township.

Portion of the Electoral Area Allotted to Polling Station No. 4—  
 Lake Naivasha and Kijabe Wards of the Naivasha County  
 Council, Naivasha Township.

Portion of the Electoral Area Allotted to Polling Station No. 5—  
 That part of the Kinangop Ward of the Naivasha County  
 Council which lies to the north of the following dividing line—

From the north-west beacon of farm L.R. No. 3476 running  
 in a north-easterly direction following the northern boundary of  
 farms L.R. Nos. 3476, 3477 and 1305/R to the point of  
 intersection with the Turasha River, thence following the course  
 of the Turasha River up-stream to the point where the river  
 crosses the north-south Kinangop road, thence in a southerly  
 direction following the said road to the south-west beacon of  
 farm L.R. No. 7504, thence in an easterly direction following  
 the south boundary of L.R. No. 7504, and thence in the same  
 direction to the point of intersection with the western boundary  
 of the Aberdare Forest Reserve.

Portion of the Electoral Area Allotted to Polling Station No. 6—  
 That part of the Kinangop Ward of the Naivasha County  
 Council which lies to the south of the line described above.



## ELECTORAL AREA NO. 10—TRANS NZOIA

*Date and Time of Poll—*

Friday, 28th September, 1956, between the hours of 8 a.m. and 6 p.m.

*Candidate 1—*

Stephen Howard Powles.

*Proposer—*

Forrest Ralph Bancroft.

*Second—*

James Templeton Robertson.

*Supporters—*

Alistair Ronald Burn.  
Richard Walker Buswell.  
Derrick Neeve Flatt.  
Mary Beatrice Alice Montgomery.  
Gerald Graham Smallwood.  
Laurence Stern.  
Thomas Kerr.  
Harold Duncan Collie.

*Candidate 2—*

James Robert Maxwell.

*Proposer—*

Raymond Cedric Jameson Letcher.

*Second—*

Albert William Symes.

*Supporters—*

Thomas Lytton.  
John Bertram Steyn.  
Charles McIntyre Keith Forbes.  
Basil Berridge.  
Eugene Gilbert Black.  
Frederick John Crosby Halahan.  
Geoffrey Challoner Adrian More.  
James Johnstone St. Leger Martin.

*Candidate 3—*

Oliver Roach Arnell.

*Proposer—*

Albert George Keyser.

*Second—*

Christian Keese.

*Supporters—*

Wilfred Edward Strong.  
James Vincent Winter.  
George William Ulyate.  
John Wentworth Godley.  
Robert Eric Pharazyn.  
Frederick Charles Coles.  
Alice Francis Cloete.  
George William Mott.

*Polling Station—*

Office of the District Commissioner, Trans Nzoia, Kitale.

*Portion of the Electoral Area Allotted to Polling Station—*

The whole Electoral Area.

## ELECTORAL AREA NO. 11—UASIN GISHU

*Date and Time of Poll—*

Friday, 28th September, 1956, between the hours of 8 a.m. and 6 p.m.

*Candidate 1—*

Laurence Robert Maconochie-Welwood.

*Proposer—*

Anacreon Cloete.

*Second—*

William George Drummond-Hay Nicol.

*Supporters—*

J. P. Barnard.  
D. O. Russell.  
G. P. Holmes.  
J. Barnard.  
C. J. Roets.  
A. J. Mouton.  
C. H. Walter.

*Candidate 2—*

Eugenie Dorothy Hughes.

*Proposer—*

William Alexander Jackson Stewart.

*Second—*

Peter Stephen Albert Steenkamp.

*Supporters—*

Gordon Bouwer.  
E. J. Darvall.  
K. Rawson-Shaw.  
P. S. Myburgh.  
W. H. Rooker-Smith.  
J. Begg.  
A. M. Woodley.  
J. E. Wolston-Beard.

*Polling Stations—*

Polling Station No. 1—Soy Club.  
Polling Station No. 2—Sergoit Polo Club.  
Polling Station No. 3—Turbo Club.  
Polling Station No. 4—Plateau Hall.  
Polling Station No. 5—Burnt Forest Screening Camp.  
Polling Station No. 6—Eldoret Municipal Board Room.

*Portion of the Electoral Area Allotted to Polling Station No. 1—*  
Soy Ward of the Uasin Gishu District Council.

*Portion of the Electoral Area Allotted to Polling Station No. 2—*  
Sergoit/Moiben Ward of the Uasin Gishu District Council.

*Portion of the Electoral Area Allotted to Polling Station No. 3—*  
Turbo/Kipkarren Ward of the Uasin Gishu District Council.

*Portion of the Electoral Area Allotted to Polling Station No. 4—*  
Plateau Ward of the Uasin Gishu District Council.

*Portion of the Electoral Area Allotted to Polling Station No. 5—*  
Kipkabus/Lessos Ward of the Uasin Gishu District Council.

*Portion of the Electoral Area Allotted to Polling Station No. 6—*  
Eldoret Municipality.

## ELECTORAL AREA NO. 12—MOUNT KENYA

*Date and Time of Poll—*

Saturday, 29th September, 1956, between the hours of 8 a.m. and 6 p.m.

*Candidate 1—*

Peter Derek Marrian.

*Proposer—*

H. D. Hinde.

*Second—*

C. Kuhle.

*Supporters—*

Charles Francis Joy Smith.  
Howard Stewart Barrymore Thatcher.  
Vernon Harold Hunt.  
Thomas Chippendale Colquit Lewin.  
Gerald Patrick Casey.  
William Powys.  
Elizabeth Powys.  
Lina Kuhle.

*Candidate 2—*

Llewellyn Rolls Briggs.

*Proposer—*

Walter Miles Fletcher.

*Second—*

Howel Gwynne Prettejohn.

*Supporters—*

William Donald Randall.  
Janet Evelyn Davis.  
Maurice Basil Randall.  
John Semple Davis.  
James Conleith Donnelly.  
Enid Phyllis Chadwick.  
Nancy Creery.  
Jack Wright.  
Silvia D. Richardson.  
E. Sherbrooke Walker.  
David Lowry Cole.  
Kenneth Louis Rossi.  
William Arthur Winter.  
John Gerald Hemus Hopkins.

## ELECTORAL AREA NO. 12—MOUNT KENYA—(Contd.)

## Polling Stations—

Polling Station No. 1—Nanyuki District Commissioner's Office.

Polling Station No. 2—Rumuruti District Officer's Office.

Polling Station No. 3—Nyeri District Commissioner's Office.

## Portion of Electoral Area Allotted to Polling Station No. 1—

The Nanyuki, Timau and Naro Moru Wards of the Aberdare County Council, Meru District and the Northern Frontier Province.

## Portion of Electoral Area Allotted to Polling Station No. 2—

The whole of Narok Ward and that part of Marmanet Ward lying within the Mount Kenya Electoral Area.

## Portion of Electoral Area Allotted to Polling Station No. 3—

The Ngobit and Nyeri Wards of the Aberdare County Council, and South Nyeri and Embu Districts.

## ELECTORAL AREA NO. 14—KIAMBU

## Date and Time of Poll—

Wednesday, 26th September, 1956, between the hours of 8 a.m. and 6 p.m.

## Candidate 1—

Wilfred Bowen Havelock.

## Proposer—

Philip John Hamilton Coldham.

## Seconder—

Fred Joy Bicknell.

## Supporters—

Richard Fauconberg Bellasis.

Noel Wilbraham Dixon.

Cuthbert Wigham.

George Watmough Carver.

John Crisp Gascoyne Littlehales.

George Norman Ramsay.

Leslie Tenant Kingsford.

Gillian Emma Sally.

Duncan Gray.

Lilian Mary Impey.

George Bertram Shields.

Patrick Beaumont Robson.

## Candidate 2—

Richard Leitch Thompson.

## Proposer—

Arthur Nielsen-Wood.

## Seconder—

Wilfred John Dashwood Fraser.

## Supporters—

H. L. Black.

D. C. Garbett.

L. Q. T. Cooper.

Lt.-Col. A. J. Elliot.

R. Grahame-Bell.

C. J. K. Hill.

J. Spicer-Few.

Mrs. Irene C. Mather.

## Polling Stations—

Polling Station No. 1—Limuru Club, Limuru.

Polling Station No. 2—African District Council Hall, Kiambu.

Polling Station No. 3—District Officer's Office, Ruiru.

Polling Station No. 4—Embakasi Airport Prison Camp.

Polling Station No. 5—Dandora Police Post, Dandora.

Polling Station No. 6—Muthaiga Police Post, Muthaiga.

## Portion of the Electoral Area Allotted to Polling Station No. 1—

West of a line starting at Mr. Grahame-Bell's farm on "A" route, following "A" route to Kiambaa Market, then straight through Githunguri, Gachika Market and Kamunyaka Market.

## Portion of the Electoral Area Allotted to Polling Station No. 2—

West of the line allotted to Ruiru and east of the line allotted to Limuru and north of a line starting at Mr. Grahame-Bell's farm straight to the point where the Gatharaini River cuts the Kiambu/Nairobi road and then following the river to where it cuts the Kamiti/Roysambu road.

## Portion of the Electoral Area Allotted to Polling Station No. 3—

East of a line starting where the Gatharaini River cuts the Kamiti/Roysambu road, and following that road to Katundu/Ruiru Mills/Gathage and then a line due north, and north of the Gatharaini River.

## Portion of the Electoral Area Allotted to Polling Station No. 4—

South of a line running due east from Mr. Randan's farm and south of the Nairobi Municipal boundary.

## Portion of the Electoral Area Allotted to Polling Station No. 5—

South of a line formed by the Gatharaini River, where it is crossed by the Nairobi/Thika railway line, then east of the railway line to the Nairobi Municipal boundary, then east of the Municipal boundary as far as Mr. Randan's farm and then north of a line running due east from Mr. Randan's farm.

## Portion of the Electoral Area Allotted to Polling Station No. 6—

The rest of the electoral area.

## ELECTORAL AREA NO. 15—INDIAN (NON-MUSLIM) CENTRAL

## Date and Time of Poll—

At the Nairobi Polling Station (Polling Station No. 1) Saturday, 29th September, 1956, and Sunday, 30th September, 1956, between the hours of 8 a.m. and 6 p.m.

At the other polling stations, Sunday, 30th September, 1956, between the hours of 8 a.m. and 6 p.m.

## Candidate 1—

Biant Bhagat Singh.

## Proposer—

Bhagat Singh Panasar.

## Seconder—

Jagan Nath Bhola.

## Supporters—

Karsanji Travadi.

Cawas Mistri.

Ram Singh Bhatti.

Viram Jetha Sisodiya.

Udham Singh.

Hirji Punja Shah.

Inder Singh.

S. Gajjan Singh.



## Candidate 2—

Chanan Singh.

## Proposer—

Kanji Shah.

## Seconder—

Bhimbhai Patel.

## Supporters—

Gordhandas D. Kantaria.

Govind Ukeda Patel.

Jamshed Dinshaw Byramjee.

H. Jethabhai Amin.

Lahori Ram Kholi.

Sapuran Singh.

Natha Singh.

Chandubhai Patel.

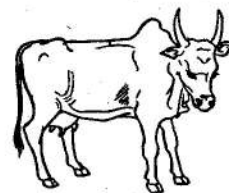

## Candidate 3—

Bachulal Tribhovan Gathani.

## Proposer—

Amritlal Bharmal Shah.

## Seconder—

Shivabhai Gordhanbhai Amin.

## Supporters—

Rattanji Haribhai.

Bakhashish Singh Sian.

Meghji Ratna Patel.

Dharampal Marwaha.

Kalidas Chauhan.

Motibhai Ballavbhai Patel.

Premji Kanji Parmar.

Manubhai R. Desai.

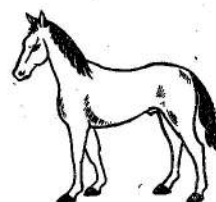

ELECTORAL AREA NO. 15—INDIAN (NON-MUSLIM)  
CENTRAL—(Contd.)

*Candidate 4—*  
Chunilal Madan.

*Proposer—*  
Bharmal Rajshi Shah.

*Second—*  
Sardar Singh Chattar Singh.

*Supporters—*  
Ramji Dass Vasishta.  
Premji Kanji.  
Bhimbhai Patel.  
Jamnadas.  
Gordhandas D. Kantaria.  
Amritlal Bharmal.  
Mohan Singh.  
Motibhai Vallibhai Patel.

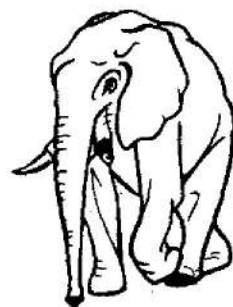

*Candidate 5—*  
Nahar Singh Mangat.

*Proposer—*  
Harbans Singh.

*Second—*  
Narmadashankar Jatashankar Dave.

*Supporters—*  
Ashabhai Purushottam Patel.  
Purshottam Narnaji Tank.  
Rulia Ram Nathu Ram Maini.  
Babulal Tulshidas.  
Bhailabhai Patel.  
Maghar Singh Ghandi.  
Sardar Singh Chattar Singh.  
Hiralal Tuljaram Topibala.

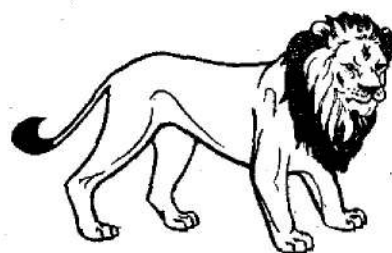

*Polling Stations—*

- Polling Station No. 1—City Primary School, Nairobi.
- Polling Station No. 2—Office of the District Commissioner, Thika.
- Polling Station No. 3—Office of the District Commissioner, Fort Hall.
- Polling Station No. 4—Office of the District Commissioner, Nyeri.
- Polling Station No. 5—Office of the District Commissioner, Embu.
- Polling Station No. 6—Office of the District Commissioner, Nanyuki.

*Portion of the Electoral Area Allotted to Polling Station No. 1—*  
Nairobi Extra-Provincial District, Kiambu Administrative District and that part of the Southern Province in the Electoral Area.

*Portion of the Electoral Area Allotted to Polling Station No. 2—*  
Thika Administrative District.

*Portion of the Electoral Area Allotted to Polling Station No. 3—*  
Fort Hall Administrative District.

*Portion of the Electoral Area Allotted to Polling Station No. 4—*  
Nyeri Administrative District.

*Portion of the Electoral Area Allotted to Polling Station No. 5—*  
Embu Administrative District.

*Portion of the Electoral Area Allotted to Polling Station No. 6—*  
Nanyuki and Meru Administrative Districts and the Northern Province, except Turkana.

ELECTORAL AREA NO. 16—INDIAN (NON-MUSLIM) EASTERN

*Date and Time of Poll—*

At the Mombasa Polling Station (Polling Station No. 1), Wednesday, 26th September, 1956, and Thursday, 27th September, 1956, between the hours of 9 a.m. and 6 p.m.

At the other polling stations, Thursday, 27th September, 1956, between the hours of 9 a.m. and 6 p.m.

*Candidate 1—*

Devchand Premchand Chandaria.

*Proposer—*

Malde Popatlal Karman Jetha.

*Second—*

Patel Chhabildas Vikamshi Khetshi.

*Supporters—*

Patel Dahyabhai Khusalbhai.  
Rajani Gokaldas Shamji.  
Visavadia Jivan Govind Premji.  
Patel Mulji Devraj Vaghji.  
Parekh Vrajlal Vithaldas Mulji.  
Chauhan Dullabhbbhai Jagabhai Jivan.  
Singh Lakha Narain Singh.  
Inamdār Tribhovandas Jeebhai.

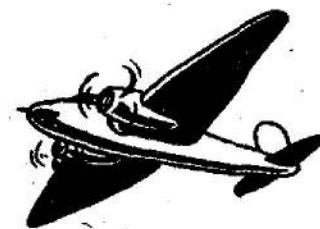

*Candidate 2—*

Pandya Anantprasad Jagannath.

*Proposer—*

Patel Ambalal Bhailalbbhai.

*Second—*

Savani Mohanlal Kalidas.

*Supporters—*

Chauhan Dullabhbbhai Dayalji.  
Patel Karsan Premji Gangji.  
Mehta Navnitlal Champsi.  
Sabharwal Haveliram.  
Birdi Bawa Singh.  
Desai Nanubhai Rambhai Gopalji.  
Gobil Meghji Ranchhod Raja.  
Marwaha Melaram Ramsing Mukhamchand.  
Singh Harchand S. Ram S. Suchet.  
Mistry Rusa Limba.  
Singh Nand.  
Rawal Harish Anker Ambashanker.  
Shah Chhaganlal Raichand.

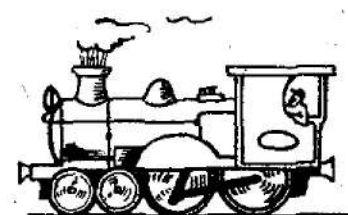

*Polling Stations—*

- Polling Station No. 1—Diamond Jubilee Hall, Mombasa, including the courtyard and area within the boundary wall.
- Polling Station No. 2—Cinema Hall, Kenya Sugar Ltd., Ramisi.
- Polling Station No. 3—District Office, Voi.
- Polling Station No. 4—District Office, Taveta.
- Polling Station No. 5—District Office, Machakos.

*Portion of the Electoral Area Allotted to Polling Station No. 1—*  
The whole of the Mombasa Administrative District and the Kilifi, Tana River and Lamu Administrative Districts.

*Portion of the Electoral Area Allotted to Polling Station No. 2—*  
The whole of the Digo (Kwale) Administrative District.

*Portion of the Electoral Area Allotted to Polling Station No. 3—*  
The whole of the Teita (Voi) Administrative District, less the Taveta Administrative Sub-district.

*Portion of the Electoral Area Allotted to Polling Station No. 4—*  
The whole of the Taveta Administrative Sub-district.

*Portion of the Electoral Area Allotted to Polling Station No. 5—*  
The whole of the Machakos Administrative District; and the whole of the Kitui Administrative District.

ELECTORAL AREA NO. 17—INDIAN (NON-MUSLIM) WESTERN

*Date and Time of Poll—*

Sunday, 30th September, 1956, between the hours of 8 a.m. and 6 p.m.

*Candidate 1—*

Jethabhai Somabhai Patel.

*Proposer—*

Girdharlal Mohanlal Vasani.

*Second—*

Devji Harji Derodra.





ELECTORAL AREA NO. 17—INDIAN (NON-MUSLIM)  
WESTERN—(Contd.)

*Supporters—*

Nathabhai Jivabhai Odedra.  
Chandubhai Jethabhai Patel.  
Hindocha Nathalal Narshi.  
Lakhani Laljibhai Sunderji.  
Rugnath Jeram Morjaria.  
Assa Singh Ranga Singh.  
Devchand Nanji.  
Mehan Singh Sambhi.  
Shah Sivraj Narshi.  
Dalpat Vanmali Chauhan.  
Kherajbhai Valabhdas Panchmatia.

*Candidate 2—*

John Cazimir Maximian  
Nazareth.

*Proposer—*

Jagir Singh Didhu.

*Second—*

Karsan Das Bhimji Somaia.

*Supporters—*

Morarji Ranchhod.  
Dr. Jaswinder Singh.  
Lallubhai Bhikhabhai Mistry.  
Ajit Singh Bhan Singh Mangat.  
Gulab Zaverchand Shah.  
Makanjibhai Chhitabhai Patel.  
Narshi Punja Shah.  
Kishorilal Bashesher Nath Bhasin.  
Gordandas Ramji Morjaria.  
Tulsidas G. Nagar.

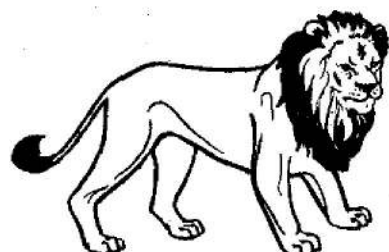

*Candidate 3—*

Ahluwalia Pritam.

*Proposer—*

Madhavji Jamnadas Raichura.

*Second—*

Gosar Raishi Gudka.

*Supporters—*

Ramanbhai Chunibhai Patel.  
Mohanlal Narshi Laxman.  
Gopalji Bhanji Lakhani.  
Ishwarbhai Nathabhai Patel.  
Kevaldas Gordhandas Modi.  
Somchand Keshavji Shah.  
Prakash Singh Reyatt.  
Kantilal Kushalchand Shah.

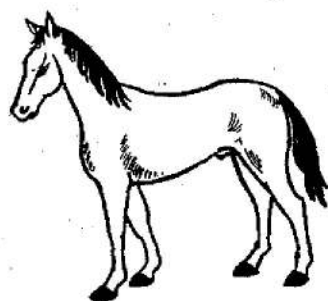

*Candidate 4—*

Ram Piara Durga Das Joshi.

*Proposer—*

Gordhandas Mulji Savajani.

*Second—*

Meghibhai Thakershi Patel.

*Supporters—*

Jethalal Chatrabhui Shah.  
Premjibhai Morarji Mistry.  
Watan Singh Ruprah.  
Premchand Devshi Gosrani.  
Damodar Mathurdas Khiroyo.  
Laxman Popat Malde.  
Ambalal Nathabhai Patel.  
Raghavji Madhavji Jethwa.

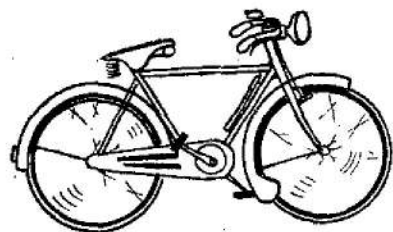

*Polling Stations—*

- Polling Station No. 1—Office of the District Commissioner, Kakamega.  
Polling Station No. 2—Office of the District Commissioner, Bungoma.  
Polling Station No. 3—Central Nyanza African District Council Hall, Kisumu.  
Polling Station No. 4—South Nyanza African District Council Hall, Kisii.  
Polling Station No. 5—District Office, Chemagel.  
Polling Station No. 6—Kipsigis African District Council Hall, Kericho.  
Polling Station No. 7—Office of the District Commissioner, Kitale.  
Polling Station No. 8—Municipal Board Room, Eldoret.  
Polling Station No. 9—Office of the District Commissioner, Nakuru.  
Polling Station No. 10—Office of the District Commissioner, Naivasha.  
Polling Station No. 11—Office of the Labour Officer, Thomson's Falls.

*Portion of the Electoral Area Allotted to Polling Station No. 1—*

The North Nyanza Administrative District, the Nandi Administrative District, the Nandi Ward of the Nyanza County Council, and contained Townships and Trading Centres.

*Portion of the Electoral Area Allotted to Polling Station No. 2—*

The Administrative District of Elgon Nyanza.

*Portion of the Electoral Area Allotted to Polling Station No. 3—*

The Central Nyanza Administrative District, the Miwani Ward of the Nyanza County Council and Kibigori Township.

*Portion of the Electoral Area Allotted to Polling Station No. 4—*

The South Nyanza Administrative District, and that part of the Southern Province lying to the west of the Mara River.

*Portion of the Electoral Area Allotted to Polling Station No. 5—*

That part of the Kericho Administrative District lying to the south of the rivers Yurith, Chepkois and Itare.

*Portion of the Electoral Area Allotted to Polling Station No. 6—*

That part of the Kericho Administrative District lying to the north of the rivers Yurith, Chepkois and Itare, including the Songhor, Muhuroni, Koru, Fort Ternan and Lumbwa Wards of the Nyanza County Council and the Townships of Muhoroni, Fort Ternan and Lumbwa and contained Trading Centres.

*Portion of the Electoral Area Allotted to Polling Station No. 7—*

The Administrative Districts of Trans Nzoia, West Suk and Turkana.

*Portion of the Electoral Area Allotted to Polling Station No. 8—*

The Administrative Districts of Uasin Gishu and Elgeyo.

*Portion of the Electoral Area Allotted to Polling Station No. 9—*

The Administrative Districts of Nakuru, Ravine, Baringo and that part of the Southern Province lying to the west of the Uaso Nyiro River, and the main Narok-Kijabe road and to the east of the Mara River and including that part of the old Kisumu-Londiani Administrative District lying within the jurisdiction of the Nakuru County Council and Londiani Township.

*Portion of the Electoral Area Allotted to Polling Station No. 10—*

The Naivasha Administrative District, excluding the Township of Ol' Kalou.

*Portion of the Electoral Area Allotted to Polling Station No. 11—*

The Laikipia Administrative District, and the Township of Ol' Kalou.

## ELECTORAL AREA NO. 18—INDIAN (MUSLIM) EAST

*Date and Time of Poll—*

At the Mombasa polling station (polling station No. 1), Friday, 28th September, 1956, and Saturday, 29th September, 1956, between the hours of 9 a.m. and 6 p.m.

At the other polling stations, Saturday, 29th September, 1956, between the hours of 9 a.m. and 6 p.m.

*Candidate 1—*

Nurmohamed Abdul Husein Kalian.

*Proposer—*

Ramzanali Husein Meghji.

*Seconder—*

Bohra Karimbhai Abdulhusein Karimjee Anjarwalla.

*Supporters—*

Hasanali Gulamhusein Khaki.

Esmail Mohamed.

Memon Ahmed Haji Ayoob.

Memon Mohamedhusein Essa Kasmani.

Ibrahim Osman Juma.

Anayatulla Sn. Charag Din.

Samatri Musa Harun.

Bohra Gulamhusein Esmailjee Jafferji Karachiwalla.

*Candidate 2—*

Sayed Ghulam Hassan Sayed Ali Mohammed Shah.

*Proposer—*

Merali Ramji Thaver.

*Seconder—*

Bohra Noordin Abdulhusein Esmailjee Jivanjee.

*Supporters—*

Bhadala Hasan Mohamed Bhatti.

Bhadala Mussa Haji Abdulla Haji Omar Sayani.

Baluchi Ali Adam Dadrahman.

Abdulrasul Cassam Satchu.

Luharwadha Hussein Haji Suleman Haji Ladha.

Memon Abdul Shakur Hasham.

Bohra Anverali Taherali Patwa.

Sayed Abdulla Sayed Hassan Sayed Mahmud.

*Polling Stations—*

Polling Station No. 1—Diamond Jubilee Hall, Mombasa, including the courtyard and area within the boundary wall.

Polling Station No. 2—Office of the Veterinary Officer, Mariakani.

Polling Station No. 3—District Office, Malindi.

Polling Station No. 4—Indian School, Lamu.

Polling Station No. 5—District Office, Voi.

Polling Station No. 6—District Office, Taveta.

Polling Station No. 7—District Office, Machakos.

*Portion of the Electoral Area Allotted to Polling Station No. 1—*

The whole of the Mombasa Administrative District.

*Portion of the Electoral Area Allotted to Polling Station No. 2—*

The whole of the Giriama (Kilifi) Administrative District less the Malindi Administrative Sub-district.

The whole of the Kwale (Digo) Administrative District.

*Portion of the Electoral Area Allotted to Polling Station No. 3—*

The whole of the Malindi Administrative Sub-district.

*Portion of the Electoral Area Allotted to Polling Station No. 4—*

The whole of the Lamu Administrative District.

The whole of the Tana River (Kipini) Administrative District.

*Portion of the Electoral Area Allotted to Polling Station No. 5—*

The whole of the Teita (Voi) Administrative District excluding Taveta Administrative Sub-district.

*Portion of the Electoral Area Allotted to Polling Station No. 6—*

The whole of the Taveta Administrative Sub-district.

*Portion of the Electoral Area Allotted to Polling Station No. 7—*

The whole of the Machakos Administrative District.

The whole of the Kitui Administrative District.

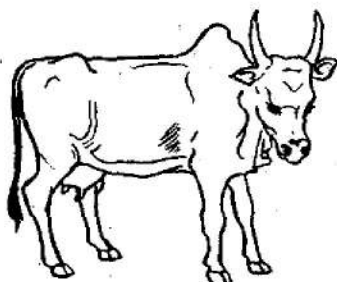
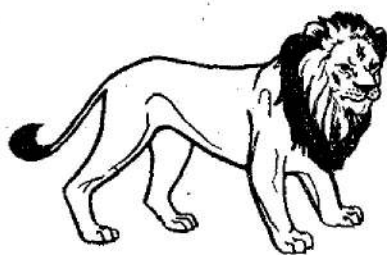

## ELECTORAL AREA NO. 19—INDIAN (MUSLIM) WEST

*Date and Time of Poll—*

Sunday, 23rd September, 1956, between the hours of 8 a.m. and 6 p.m.

*Candidate 1—*

Gulamhusein Kassam Ishani.

*Proposer—*

Nazarali Madatally Suleman. Verjee.

*Seconder—*

Choudhry Mohamed Ibrahim.

*Supporters—*

Mohamed Bashir.

Muhammad Abdullah Sheikh.

Mohamed Aslam Khan.

Abdulla Ismail.

Mohamed Sharief.

Abdulla Mohamed.

Saifuddin Taherali.

Ibrahim Yakub.

*Candidate 2—*

Shaikh Mohamed Amin.

*Proposer—*

Farman Ali.

*Seconder—*

Mohd. Rasheed Chaudhari.

*Supporters—*

Mohamed Bashir.

Mohd. Nazir Chandry.

Mohd. Ismail Samnakay.

Mohd. Yakub Mohmand.

Noor Mohamed.

Noor Alam.

Khuda Bux.

Abdul Tayeb.

*Candidate 3—*

Ibrahim Esmail Nathoo.

*Proposer—*

Sir Eboo Pirbhai.

*Seconder—*

Basheer Ud Deen.

*Supporters—*

Rajabali Gulam Husan Dato.

Basheer A. Mauladad.

Saraj Din.

Badar Ud Deen.

Mohd. Yusup.

Mohamed Ali Diamond.

Abdul Rashid.

Abdul Haq.

*Polling Stations—*

Polling Station No. 1—District Commissioner's Office, Embu.

Polling Station No. 2—District Commissioner's Office, Thika.

Polling Station No. 3—District Commissioner's Office, Nyeri.

Polling Station No. 4—District Commissioner's Office, Nanyuki.

Polling Station No. 5—City Primary School, Nairobi.

Polling Station No. 6—African District Council Hall, Kisii.

Polling Station No. 7—African District Council Hall, Kisumu.

Polling Station No. 8—District Commissioner's Office, Kakamega.

Polling Station No. 9—African District Council Hall, Kericho.

Polling Station No. 10—District Commissioner's Office, Kitale.

Polling Station No. 11—Municipal Board Room, Eldoret.

Polling Station No. 12—District Commissioner's Office, Nakuru.

Polling Station No. 13—District Commissioner's Office, Naivasha.

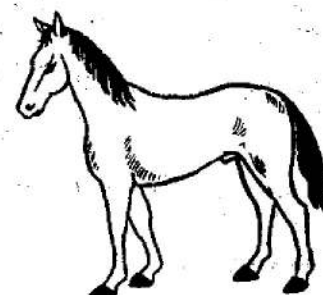
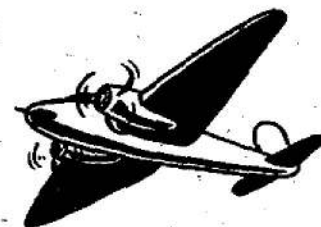
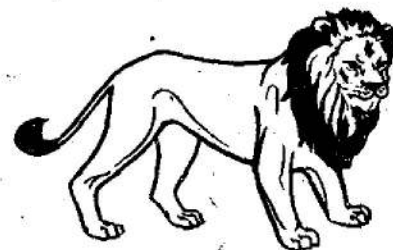



**ELECTORAL AREA NO. 19—INDIAN (MUSLIM) WEST—(Contd.)**

*Portion of the Electoral Area Allotted to Polling Station No. 1—*  
Embu District.

*Portion of the Electoral Area Allotted to Polling Station No. 2—*  
Thika District and Fort Hall District.

*Portion of the Electoral Area Allotted to Polling Station No. 3—*  
Nyeri District.

*Portion of the Electoral Area Allotted to Polling Station No. 4—*  
Nanyuki District, Meru District and Northern Province except Turkana.

*Portion of the Electoral Area Allotted to Polling Station No. 5—*  
Nairobi Extra-Provincial District, Kiambu District, and those portions of the Narok and Kajiado Districts lying within the constituency.

*Portion of the Electoral Area Allotted to Polling Station No. 6—*  
South Nyanza District.

*Portion of the Electoral Area Allotted to Polling Station No. 7—*  
Central Nyanza District.

*Portion of the Electoral Area Allotted to Polling Station No. 8—*  
North Nyanza District and Elgon Nyanza District.

*Portion of the Electoral Area Allotted to Polling Station No. 9—*  
Kericho District.

*Portion of the Electoral Area Allotted to Polling Station No. 10—*  
Trans Nzoia District, West Suk and Turkana Districts.

*Portion of the Electoral Area Allotted to Polling Station No. 11—*  
Uasin Gishu District, Elgeyo/Marakwet District, and Nandi District.

*Portion of the Electoral Area Allotted to Polling Station No. 12—*  
Nakuru District, Baringo District, and Laikipia District.

*Portion of the Electoral Area Allotted to Polling Station No. 13—*  
Naivasha District.

**ELECTORAL AREA NO. 20—ARAB**

*Date and Time of Poll—*

Sunday, 30th September, 1956, between the hours of 8.30 a.m. and 6 p.m.

*Candidate 1—*

Ali Abdalla.

*Proposer—*

Shariff Mohamed Abdulla Shatry.

*Seconder—*

Mohamed bin Rashid bin Salim bin Kassim El-Mazrui.

*Supporters—*

Naaman Ali Muses Al-Kilifi.  
Ali bin Omar bin Naaman Basheikh.  
Ali Mohamed Bingdem.  
Khamis bin Rashid bin Sood El-Shikely.  
Khamis bin Said Baghasal.  
Saleh Omar Salmin.  
Mohamed Swaleh Al-Akraby.  
Khamis bin Masud Zehemy.

*Candidate 2—*

Mahfood Saleh Mackawi.

*Proposer—*

Ali Abdulla Murgian.

*Seconder—*

Sheikh Abdulhadi bin Salim.

*Supporters—*

Sheikh Ahmed bin Zein bin Othman.  
Ali bin Said Al-Mandhry.  
Haider bin Mohamed Al-Mandhry.  
Sheikh Amir bin Abry.  
Sheikh Ali bin Awadh El-Amry.  
Ali Salim Jeneby.  
Ali bin Siraj Fakiya Aweso.  
Abdilahi Nassir Juma.

*Polling Stations—*

Polling Station No. 1—Diamond Jubilee Hall, Mombasa, including the courtyard and area within the boundary wall.  
Polling Station No. 2—Indian School, Lamu.  
Polling Station No. 3—Starehe Hall, Nairobi.  
Polling Station No. 4—District Officer's Office, Malindi.

*Portion of the Electoral Area Allotted to Polling Station No. 1—*  
The whole of the Coast Province excluding the Lamu and Tana River Administrative District and the Malindi Administrative District.

*Portion of the Electoral Area Allotted to Polling Station No. 2—*  
The whole of the Lamu Administrative District and the Tana River Administrative District.

*Portion of the Electoral Area Allotted to Polling Station No. 3—*  
The whole Colony of Kenya excluding the Coast Province.

*Portion of the Electoral Area Allotted to Polling Station No. 4—*  
The whole of the Malindi Administrative Sub-district.

Dated this 28th day of August, 1956.

By Command of the Governor.

R. G. TURNBULL,  
Chief Secretary.