



# THE GOVERNMENT GAZETTE OF MAURITIUS

*Published by Authority*

No. 74

Port Louis : Saturday 13 June 2020

Rs. 25.00

## TABLE OF CONTENTS

### GENERAL NOTICES

- 701 — Special Legal Supplement
- 702 — Legal Supplement
- 703 — Appointment of Members of the Redundancy Board
- 704 — Post Declared Vacant – Appointment – Retirement – Composition of the LGSC
- 705 }  
to } Notice under the Land Acquisition Act  
754 }
- 755 — Notice under the Land Acquisition Act – Corrigendum
- 756 — Notice of Surrender of Licence of ARCI Limited
- 757 — Notice under the Postal Authority Act
- 758 }  
to } Notice under the Insolvency Act  
761 }
- 762 }  
to } Notice under the Companies Act  
767 }
- 768 }  
to } Change of Name  
773 }
- 774 — Notice under the National Land Transport Authority
- 775 — Notice under the Patents, Industrial Designs & Trademarks Act

### SPECIAL AND LEGAL SUPPLEMENT

*See General Notice No. 701*

### LEGAL SUPPLEMENT

*See General Notice No. 702*

*General Notice No. 701 of 2020*

**SPECIAL LEGAL SUPPLEMENT**

The undermentioned Bill is published in the Special Legal Supplement to this number of the *Government Gazette*:

A Bill "To provide for the issue from the Consolidated Fund of the sums necessary to meet the expenditure, both recurrent and capital, in respect of the services of Government for the financial year 2020-2021 and for the appropriation of those sums by votes of expenditure".

(Bill No. III of 2020)

Prime Minister's Office,  
Port Louis.

This 13<sup>th</sup> June, 2020.

*General Notice No. 702 of 2020*

**LEGAL SUPPLEMENT**

The undermentioned Government Notices are published in the Legal Supplement to this number of the *Government Gazette*:

The Consumer Protection (Consumer Goods) (Maximum Mark-Up) (Amendment No. 4) Regulations 2020.

(Government Notice No. 124 of 2020)

The Radiation Safety and Nuclear Security (Safe Transport of Radioactive Material) Regulations 2020.

(Government Notice No. 125 of 2020)

The Radiation Safety and Nuclear Security (Registration of Service Providers) Regulations 2020.

(Government Notice No. 126 of 2020)

The Municipal Council of Vacoas-Phoenix (Fees, Dues and other Charges for Classified Trades (Revocation) Regulations 2019.

(Government Notice No. 127 of 2020)

The District Council of Grand Port (Fees for Classified Trade) (Revocation) Regulations 2019

(Government Notice No. 128 of 2020)

The District Council of Flacq (Fees for Classified Trades) (Revocation) Regulations 2020

(Government Notice No. 129 of 2020)

The District Council of Moka (Fees, Dues & other charges for Classified Trades) (Revocation) Regulations 2019.

(Government Notice No. 130 of 2020)

The COVID-19 (Closing Down of Premises and Restriction of Activities and Movement in Public Places) (Revocation) Regulations 2020.

(Government Notice No. 131 of 2020)

Prime Minister's Office,  
Port Louis.

This 13<sup>th</sup> June, 2020.

*General Notice No. 703 of 2020*

**APPOINTMENT OF MEMBERS OF  
THE REDUNDANCY BOARD**

In accordance with Section 73 of the Workers' Rights Act 2019, the Minister of Labour, Human Resource Development and Training has appointed the following persons as members of the Redundancy Board:

**President**

Mr Abdool Rashid Hossen

**Vice-President**

Mr Claite Bernard Marie

**Representatives of Government**

Representative of the Ministry of Finance,  
Economic Planning and Development

Representative of the Ministry of Labour,  
Human Resource Development and Training

**Economist**

Ms Chandrani Gopaul

**Accountant**

Ms Saveeta Deerpaul

**Representative of Workers**

Mr Suraj Ray

**Representative of Employers**

Mr Abdool Feroze Acharauz

Dated this 12 June 2020.

Ministry of Labour, Human Resource  
Development and Training



## General Notice No. 704 of 2020

**POST DECLARED VACANT**

1. The Public Service Commission has, in accordance with Regulation 43 of the Public Service Commission Regulations, declared vacant with effect from 24 December 2018 the office of Trainee Nurse held by **Mr Ahmad Abdool ALLY** in the Ministry of Health and Wellness, for being absent from duty without leave.
2. The Public Service Commission has, in accordance with Regulation 43 of the Public Service Commission Regulations, decided to declare vacant with effect from 08 January 2020 the post of Management Support Officer held by **Mrs Krishnaveny Saraswatee LAVICTOIRE**, for being absent from duty without leave.
3. The Public Service Commission has, in accordance with Regulation 43 of the Public Service Commission Regulations, decided to declare vacant with effect from 27 November 2019 the post of Management Support Officer held by **Mrs Prema SEWTOHUL**, for being absent from duty without authorization.

**APPOINTMENT**

1. **Mrs Bandeene SIBDOYAL**, Deputy Permanent Secretary, Public Service Commission and Disciplined Forces Service Commission has been assigned the duties of Secretary of Public Service Commission and Disciplined Forces Service Commission from 18 to 24 February 2020 during the absence on leave of Dr (Mrs) L.D. Luckheenarain.
2. **Mr Doonunjoy DASSAYE**, Deputy Permanent Secretary, Ministry of Health and Wellness has been assigned the duties of Permanent Secretary at the Ministry of Health and Wellness from 13 to 28 February 2020, during the absence on leave of **Mr D. Kalisetty APPADU**, former Permanent Secretary.
3. **Mr Marie Joseph RAMSAMY**, Deputy Permanent Secretary, Prime Minister's Office (Rodrigues, Outer Islands and Territorial Integrity Division) has been assigned the duties of Permanent Secretary at the Prime Minister's Office (Rodrigues, Outer Islands and Territorial

Integrity Division) from 03 to 07 March 2020 during the absence on mission abroad of **Mr Medha GUNPUTH**, Permanent Secretary.

4. **Mr Prakash BEEKAWOO**, Deputy Permanent Secretary, Ministry of Labour, Human Resource Development and Training has been assigned the duties of Permanent Secretary at the Ministry of Labour, Human Resource Development and Training from 09 to 17 February 2020 during the absence on mission of Dr Pushpawant Boodhun, Permanent Secretary.

**RETIREMENT**

1. **Mr Nazir SOOBRAITY**, Permanent Secretary, Ministry of Environment, Solid Waste Management and Climate Change will retire from the Service on 27 July 2020.
2. **Mr Leelawant UJODHA**, Deputy Permanent Secretary, Ministry of Financial Services and Good Governance will retire from the Public Service as a special case under Section 6(1)(a)(ii) of the Pensions Act as amended on ground of age on 24 June 2020.
3. **Dr Pushpawant BOODHUN**, Permanent Secretary, Ministry of Labour, Human Resource Development and Training (Human Resource Development and Training Division) will retire from the Public Service as from 01 July 2020 instead of 16 April 2020.

**COMPOSITION OF  
THE LOCAL GOVERNMENT SERVICE  
COMMISSION (LGSC)**

1. The composition of the LGSC has been reconstituted for a period of three years with effect from 13 March 2020 as follows:

|                     |  |
|---------------------|--|
| <b>Chairperson:</b> | Mr Bhanoodutt<br>BEEHAREE              |
| <b>Members:</b>     | Mr George Clency<br>CHARLES            |
|                     | Mr Prithivirajsing<br>MUNRAKHUN, O.S.K |
|                     | Mr Dharamveer GOKOOL                   |
|                     | Mrs Purnima Devi<br>RAWOTEEA           |

Ministry of Public Service, Administrative and  
Institutional Reforms



*Second and Last Publication**General Notice No. 705 of 2020***THE LAND ACQUISITION ACT***(Notice given under Section 8)*

Notice is hereby given, that I have decided to acquire compulsorily a portion of land on behalf of the State of Mauritius, hereinafter described, located at Trianon in the district of Plaines Wilhems for the **public purpose of implementing the Metro Express Project.**

**DESCRIPTION**

The **Plot ACQ** of the extent of five hundred and twenty square metres (520m<sup>2</sup>) is being excised from all that remains of an original plot of the extent of four thousand two hundred and twenty decimal seventy seven square metres (4220.77m<sup>2</sup>) as per title deed. After survey the aforementioned plot was found to be of the extent of three thousand nine hundred and seventy eight square metres (3978m<sup>2</sup>) [following the deduction of the area of 348m<sup>2</sup> acquired by the State of Mauritius as per TV 9242/13] and belongs to (i) Mr. Hemraj Shree Krishnadass ROOPCHUND born on 07/06/1953 and holder of a national identity card number R070653431463F, married to Mrs. Vishouany PARMANUN born on 14/11/1965 and holder of national identity card number P1411654211238 in 40/100th undivided rights, (ii) Mr. Bhoj Prakash ROOPCHUND born on 29/10/1961 and holder of national identity card number R2010614305481, married to Mrs. Sharmila Devi GOPAUL born on 19/02/1971 and holder of national identity card number G1902711801824 in 35/100th undivided rights, and (iii) Mr. Nundlall ROOPCHUND born on 19/09/1956 and holder of national identity card number R1909564323662, married to Mrs. Soumitha SHANTO born on 29/01/1964 and holder of national identity card number S2901642801632 in 25/100th undivided rights, by virtue of title deed transcribed in volume TV 2015/71, TV 2017/102 and TV 201811/001812.

The Plot ACQ of land of the extent of five hundred and twenty square metres (520m<sup>2</sup>) has been attributed PIN – 1722270148 as per PIN Certificate referenced PCR 2485/2020 by the Ministry of Housing and Lands and is bounded as follows:–

Towards the North East, by the plot of land belonging to the State of Mauritius, on fifty two metres and seventy eight centimetres (52.78m).

Towards the South East, by the plot of land belonging to the State of Mauritius, on nine metres and fifty eight centimetres (9.58m).

Towards the South West, again by the plot of land belonging to the State of Mauritius, on fifty two metres and four centimetres (52.04m).

Towards the North West, by the plot of land belonging to the State of Mauritius, on eleven metres and forty five centimetres (11.45m).

The whole as morefully shown on a plan registered at the Cadastre Unit, referenced ACQ/75/000616, drawn up by Mr. Naheed Idbal TORABALLY, Government Land Surveyor on 04.03.2020.

The plan may be inspected by the public at the Archives Section on the second floor, at the Ministry of Housing and Land Use Planning, Plot 52, Ebene Tower, Ebene Cybercity during office hours.

Every interested person is required to give to the Authorised Officer within fourteen (14) days of the second publication of this Notice in the *Government Gazette*, a written declaration of the nature of his interest in the land and of the amount and details of his claim for compensation.

The present Notice cancels and replaces the previous Notice dated 06/03/2020 published in the *Government Gazette* in its issues of 14/03/2020 and 21/03/2020 under GN 433/2020 and GN 466/2020.

Date: 01/06/2020

The Honourable Louis Steven OBEEGADOO,  
*Minister of Housing and Land Use Planning*  
Ebene Tower  
Ebene

*Second and Last Publication**General Notice No. 706 of 2020***THE LAND ACQUISITION ACT***(Notice given under Section 8)*

Notice is hereby given, that I have decided to acquire compulsorily a portion of land on behalf of the State of Mauritius, hereinafter described,



located at Trianon in the district of Plaines Wilhems for the **public purpose of implementing the Metro Express Project.**

#### DESCRIPTION

**Plot ACQ1** (PIN: 1722270163 - PCR 12129/2019) of the extent of one hundred and thirty two decimal fifty square metres (132.50m<sup>2</sup>) is excised from all that remains of an original plot of the extent of eight thousand seven hundred and seventy nine decimal twenty square metres (8779.20m<sup>2</sup>) as per title deed, and which extent was found after survey to be seven thousand five hundred and fifteen square metres (7515m<sup>2</sup>) – (after the excisions of three plots of land of the extent of 415.27m<sup>2</sup>, 145.80m<sup>2</sup> and 560m<sup>2</sup>, sold by virtue of TV8683/22, TV201811/000819 and TV201705/001306 respectively) - belonging to Mr. Shyam Kumar CHEEKHOOREE born on 18 May 1955, holding Identity Card Number C1805554413036 as evidenced by deed registered and transcribed in Volume TV 2035/55 and is bounded as follows:–

Towards the North East, by the plot of land belonging to the State of Mauritius, on forty one metres and forty four centimetres (41.44m).

Towards the South East, by the surplus of land belonging to Mr. Shyam Kumar Cheekhooree, on five metres and eighty four centimetres (5.84m).

Towards the South West, again by the surplus of land belonging to Mr. Shyam Kumar Cheekhooree, on thirty six metres and seventy two centimetres (36.72m).

Towards the North West, by the plot of land belonging to the State of Mauritius, on three metres and thirty eight centimetres (3.38m).

The whole as morefully shown on a plan registered at the Cadastre Unit, referenced ACQ/75/000571, drawn up by Mr. Naheed Idbal TORABALLY, Government Land Surveyor on 02.08.2019.

The plan may be inspected by the public at the Archives Section on the second floor, at the Ministry of Housing and Lands, Plot 52, Ebene Tower, Ebene Cybercity during office hours.

Every interested person is required to give to the Authorised Officer within fourteen (14) days of the second publication of this Notice in the

*Government Gazette*, a written declaration of the nature of his interest in the land and of the amount and details of his claim for compensation.

The present Notice cancels and replaces the previous Notice dated 23/09/2019 published in the *Government Gazette* in its issues of 14/03/2020 and 21/03/2020 under GN 431/2020 and GN 463/2020.

Date: 02/06/2020

The Honourable Louis Steven OBEEGADOO,  
*Minister of Housing and Land Use Planning*  
Ebene Tower  
Ebene

*Second and Last Publication*

*General Notice No. 707 of 2020*

#### THE LAND ACQUISITION ACT

*(Notice given under Section 8)*

Notice is hereby given, that I have decided to acquire compulsorily on behalf of the State of Mauritius a right of way over a portion of land, hereinafter described, located at Trianon in the district of Plaines Wilhems for the **public purpose of implementing the Metro Express Project.**

#### DESCRIPTION

**Plot RW2** (PIN: 1722270164 - PCR 12130/2019) of the extent of one hundred and eighty two decimal fifty square metres (182.50m<sup>2</sup>) forms part of all that remains of an original plot of land of the extent of eight thousand seven hundred and seventy nine decimal twenty square metres (8779.20m<sup>2</sup>) as per title deed, and which extent was found after survey to be seven thousand five hundred and fifteen square metres (7515m<sup>2</sup>) – (after the excisions of three plots of land of the extent of 415.27m<sup>2</sup>, 145.80m<sup>2</sup> and 560m<sup>2</sup>, sold by virtue of TV8683/22, TV201811/000819 and TV201705/001306 respectively) - belonging to Mr. Shyam Kumar CHEEKHOOREE born on 18 May 1955, and holding Identity Card Number C1805554413036 as evidenced by deed registered and transcribed in Volume TV 2035/55 and is bounded as follows:–

Towards the North East, partly by the plot of land belonging to the State of Mauritius and partly by the surplus of land belonging to Mr. Shyam



Kumar Cheekhooree, on a total length measuring fifty six metres and seventy centimetres (56.70m).

Towards the South East, by the surplus of land belonging to Mr. Shyam Kumar Cheekhooree, on five metres and eighty one centimetres (5.81m).

Towards the South West, again by the surplus of land belonging to Mr. Shyam Kumar Cheekhooree, on fifty metres and sixty six centimetres (50.66m).

Towards the North West, by the plot of land belonging to CHINA UNITED GROUP LTD – (being the object of an acquisition of a right of way by the State of Mauritius and is referred to as Plot RW1 on the plan mentioned below), on three metres and sixty five centimetres (3.65m).

The whole as morefully shown on a plan registered at the Cadastre Unit, referenced ACQ/75/000574, drawn up by Mr. Naheed Idbal TORABALLY, Government Land Surveyor on 02.08.2019.

The plan may be inspected by the public at the Archives Section on the second floor, at the Ministry of Housing and Lands, Plot 52, Ebene Tower, Ebene Cybercity during office hours.

Every interested person is required to give to the Authorised Officer within fourteen (14) days of the second publication of this Notice in the *Government Gazette*, a written declaration of the nature of his interest in the land and of the amount and details of his claim for compensation.

The present Notice cancels and replaces the previous Notice dated 23/09/2019 published in the *Government Gazette* in its issues of 14/03/2020 and 21/03/2020 under GN 432/2020 and GN 464/2020.

Date: 03/06/2020

The Honourable Louis Steven OBEEGADOO,  
*Minister of Housing and Land Use Planning*  
Ebene Tower  
Ebene

*Second and Last Publication*

*General Notice No. 708 of 2020*

### **THE LAND ACQUISITION ACT** (Notice given under Section 6)

Notice is hereby given that I intend to acquire compulsorily on behalf of the State of Mauritius

a portion of land situate at Trianon in the district of Plaines Wilhems for the **public purpose of implementing the Metro Express Project.**

### **DESCRIPTION**

**Portion No. 28A** of an extent of two hundred and twenty five square metres (225.0m<sup>2</sup>) is being excised from a portion of land of an extent of one thousand three hundred and ninety one square metres (1,391m<sup>2</sup>), belonging to China United Group Limited bearing Business Registration Number C15134510 as evidenced by title deed transcribed in Volume TV 201612/001667 and is bounded as follows:–

Towards the North West by the plot of land belonging to the State of Mauritius.

Towards the North East by the plot of land belonging to the State of Mauritius.

Towards the South East by the plot of land belonging to the State of Mauritius.

Towards the South West by the surplus of land belonging to China United Group Limited.

Date: 02/06/2020

The Honourable Louis Steven OBEEGADOO,  
*Minister of Housing and Land Use Planning*  
Ebene Tower  
Ebene

*Second and Last Publication*

*General Notice No. 709 of 2020*

### **THE LAND ACQUISITION ACT** (Notice given under Section 6)

Notice is hereby given that a portion of land situate at Mare Tabac in the district of Grand Port is likely to be acquired by the State of Mauritius for the public purpose of **the construction of a sewerage treatment plant and a leaching field in connection with a social housing project.**

### **DESCRIPTION**

The said portion of land of an approximate extent of eight thousand eight hundred and fifty square metres (8,850 m<sup>2</sup>) is to be excised from a portion of land of eighty nine Arpents and sixty Square Perches (89A60P) belonging to ENL Land



Ltd. as evidenced by a deed transcribed in Volume TV 487 No. 48 {CHAPITRE XI, No 2} and is bounded as follows:—

Towards the North by surplus of land belonging to ENL Land Ltd.

Towards the East by surplus of land belonging to ENL Land Ltd.

Towards the South by surplus of land belonging to ENL Land Ltd.

Towards the West by land belonging to the State of Mauritius

Date: 20/03/2020

The Honourable Louis Steven OBEEGADOO,  
Minister of Housing and Land Use Planning  
Ebene Tower  
Ebene

*Second and Last Publication*

*General Notice No. 710 of 2020*

## THE LAND ACQUISITION ACT

*(Notice given under Section 8)*

Notice is hereby given that I have decided to acquire compulsorily, on behalf of the State of Mauritius, a right of way over a portion of land hereinafter described, located at Trianon, Quatre Bornes in the district of Plaines Wilhems for the **public purpose of accommodating a footpath, drain, proposed utility corridor and electric mast in connection with the Metro Express Project (Phase II).**

### DESCRIPTION

**Portion No. 25 (SJ58A)** [PIN 1721100097], of the extent of thirty-nine and thirteen square metres (39.13m<sup>2</sup>), forming part of a portion of land of an extent of eight and a half square perches (0A8 ½ P) or three hundred and fifty-eight and seventy-seven hundredths (358.77m<sup>2</sup>) belonging to "VILLE DES FLEURS", holder of a file number P017786, as per title deed transcribed in volume TV 6437 No. 10 and is bounded as follows:—

Towards the North East, by the Portion No. 24 (SJ58B) of the plan mentioned below, on one metre and ninety-five centimetres (1.95m);

Towards the South East, by a covered drain along St Jean Road (A8), on twenty-four metres and thirty-eight centimetres (24.38m);

Towards the South West, by Portion No. 23 (SJ57) of the plan mentioned below, on one metre and eighty centimetres (1.80m);

And towards the North West, by the surplus of land belonging to Ville des Fleurs on twenty-four metres and thirty centimetres (24.30m).

The whole as morefully shown on a plan registered at the Cadastre Unit, referenced ACQ/75/000621, drawn up by Mr. Naheed Idbal TORABALLY, Government Land Surveyor on 05 March 2020.

The plan may be inspected by the public at the Archives Office of the Ministry of Housing and Land Use Planning, Plot 52, Ebene Tower, Ebene Cybercity during office hours.

Every interested person is required to give to the Authorised Officer within fourteen (14) days of the second publication of this Notice in the *Government Gazette*, a written declaration of the nature of his interest in the land and of the amount and details of his claim for compensation.

The present Notice cancels and replaces the previous Notice dated 13/03/2020 published in the *Government Gazette* in its issues of 21/03/2020 and 28/03/2020 under GN 467/2020 and GN 518/2020.

Date: 01/06/2020

The Honourable Louis Steven OBEEGADOO,  
Minister of Housing and Land Use Planning  
Ebene Tower  
Ebene

*Second and Last Publication*

*General Notice No. 711 of 2020*

## THE LAND ACQUISITION ACT

*(Notice given under Section 8)*

Notice is hereby given that I have decided to acquire compulsorily, on behalf of the State of Mauritius, a portion of land situate at Quatre Bornes in the district of Plaines Wilhems for the **public purpose of accommodating a footpath, drain, proposed utility corridor and electric mast in connection with the Metro Express Project (Phase II).**



**DESCRIPTION**

**Portion No. 28** (SJ62) [PIN 1721110148], of an extent of eighteen and twenty seven hundredths square metres (18.27m<sup>2</sup>), is excised from a portion of land of an extent of one hundred and seventy seven and forty six hundredths square metres (177.46m<sup>2</sup>) belonging to belonging to MR. RAJPUTTEE GUNGABISSOON born on 04/09/1940, holder of a National Identity Card bearing number G0409404313565 and MRS PARMEELA GUNGABISSOON (born SAHADEO DOOBAH) born on 026/07/1954 holder of a National Identity Card bearing number D0607541001223 as per title deed transcribed in volume TV 4382 No. 67 and is bounded as follows:—

Towards the North East, by Avenue Poivre, on two metres and seven centimetres (2.07m);

Towards the South East, by a covered drain along St Jean Road (A8), on nine metres and eighty seven centimetres (9.87m);

Towards the South West, by Portion No. 27 (SJ61) of the plan mentioned below on one metre and eighty one centimetres (1.81m);

And towards the North West, by the surplus of land belonging to Mr. Rajputtee Gungabissoon and Mrs Parmeela Gungabissoon on ten metres and eighty one centimetres (10.81m).

The whole as morefully shown on a plan registered at the Cadastre Unit, referenced ACQ/75/000621, drawn up by Mr. Naheed Idbal TORABALLY, Government Land Surveyor on 05 March 2020.

The plan may be inspected by the public at the Archives Office of the Ministry of Housing and Land Use Planning, Plot 52, Ebene Tower, Ebene Cybercity during office hours.

Every interested person is required to give to the Authorised Officer within fourteen (14) days of the second publication of this Notice in the *Government Gazette*, a written declaration of the nature of his interest in the land and of the amount and details of his claim for compensation.

The present Notice cancels and replaces the previous Notice dated 13/03/2020 published in the

*Government Gazette* in its issues of 21/03/2020 and 28/03/2020 under GN 468/2020 and GN 519/2020.

Date: 01/06/2020

The Honourable Louis Steven OBEEGADOO,  
*Minister of Housing and Land Use Planning*  
Ebene Tower  
Ebene

*Second and Last Publication*

*General Notice No. 712 of 2020*

**THE LAND ACQUISITION ACT**  
*(Notice given under Section 8)*

Notice is hereby given that I have decided to acquire compulsorily, on behalf of the State of Mauritius, a right of way over a portion of land hereinafter described, situate at Quatre Bornes (Saint Jean Road A8) in the district of Plaines Wilhems for the **public purpose of accommodating a footpath, drain, proposed utility corridor and electric mast in connection with the Metro Express Project (Phase II).**

**DESCRIPTION**

**Portion No. 32** (SJ67A & 67B) [PIN 1721100097], of the extent of eighty and fifty six hundredths square metres (80.56m<sup>2</sup>), forming part of two contiguous portions of land of the respective extent of nine hundred and ninety three and seventy four hundredths square metres (993.74m<sup>2</sup>) and two thousand four hundred and sixty eight square metres (2468m<sup>2</sup>) belonging to SOCIETE ST JEAN as per title deed transcribed in volume TV 5542 No 45, is bounded as follows:—

Towards the North East, by Avenue Surath, on one metre and sixty-five centimetres (1.65m);

Towards the South East, by a covered drain along St Jean Road (A8), on sixty-two metres and thirty-six centimetres (62.36m);

Towards the South West, by a common road, on nine metres and eighty centimetres (9.80m);

And towards the North West, by surplus of land belonging to Societe St Jean on two lines, the first one a developed length of ten metres and the second one, a straight line measuring fifty-three metres and eighty-one centimetres (53.81m).



The whole as morefully shown on a plan registered at the Cadastre Unit, referenced ACQ/75/000621, drawn up by Mr. Naheed Idbal TORABALLY, Government Land Surveyor on 05 March 2020.

The plan may be inspected by the public at the Archives Office of the Ministry of Housing and Land Use Planning, Plot 52, Ebene Tower, Ebene Cybercity during office hours.

Every interested person is required to give to the Authorised Officer within fourteen (14) days of the second publication of this Notice in the *Government Gazette*, a written declaration of the nature of his interest in the land and of the amount and details of his claim for compensation.

The present Notice cancels and replaces the previous Notice dated 13/03/2020 published in the *Government Gazette* in its issues of 21/03/2020 and 28/03/2020 under GN 469/2020 and GN 520/2020.

Date: 01/06/2020

The Honourable Louis Steven OBEEGADOO,  
*Minister of Housing and Land Use Planning*  
Ebene Tower  
Ebene

*Second and Last Publication*

*General Notice No. 713 of 2020*

## **THE LAND ACQUISITION ACT** (Notice given under Section 8)

Notice is hereby given that I have decided to acquire compulsorily, on behalf of the State of Mauritius, a right of way over a portion of land hereinafter described, situate at Quatre Bornes, Trianon, Route St Jean in the district of Plaines Wilhems for the **public purpose of accommodating a footpath, drain, proposed utility corridor and electric mast in connection with the Metro Express Project (Phase II).**

### **DESCRIPTION**

**Portion No. 42** (SJ32 & SJ 33) [PIN 17213100071], of the extent of seventy four and seventy six hundredths square metres (74.76m<sup>2</sup>), forming part of two contiguous portions of land of the respective extent of (i) twenty for square perches (0A24P) after excision

of a portion of land of seven and a half square perches (0A7 1/2P) sold as per TV 1372 No. 191 and (ii) ten square perches (0A10P) belonging to SYNDICAT DES COPROPRIETAIRES DE L'IMMEUBLE ARCADES ABBASAKOOR as per title deeds transcribed in volumes TV 1372 No 193 and TV 1417 No. 165, is bounded as follows:—

Towards the North East, by Avenue des Capucines, on two metres and twenty-two centimetres (2.22m);

Towards the South East, by surplus of land belonging to Syndicat des Coproprietaires De L'immeuble Arcades Abbasakoor on four lines measuring five metres and eighty-nine centimetres (5.89m), ten metres and eighty-three (10.83m), four metres and thirty-seven (4.37m) and eighteen metres (18.00m) respectively;

Towards the South West, by Portion No. 43 (SJ34) of the plan mentioned below, on two metres and one centimetres (2.01m);

And towards the North West, by a covered drain along St Jean Road (A8), on thirty-eight metres and ninety-seven centimetres (38.97m);

The whole as morefully shown on a plan registered at the Cadastre Unit, referenced ACQ/75/000621, drawn up by Mr. Naheed Idbal TORABALLY, Government Land Surveyor on 05 March 2020.

The plan may be inspected by the public at the Archives Office of the Ministry of Housing and Land Use Planning, Plot 52, Ebene Tower, Ebene Cybercity during office hours.

Every interested person is required to give to the Authorised Officer within fourteen (14) days of the second publication of this Notice in the *Government Gazette*, a written declaration of the nature of his interest in the land and of the amount and details of his claim for compensation.

The present Notice cancels and replaces the previous Notice dated 13/03/2020 published in the *Government Gazette* in its issues of 21/03/2020 and 28/03/2020 under GN 470/2020 and GN 521/2020.

Date: 01/06/2020

The Honourable Louis Steven OBEEGADOO,  
*Minister of Housing and Land Use Planning*  
Ebene Tower  
Ebene



*Second and Last Publication**General Notice No. 714 of 2020***THE LAND ACQUISITION ACT***(Notice given under Section 8)*

Notice is hereby given that I have decided to acquire compulsorily, on behalf of the State of Mauritius, a portion of land situate at Trianon, Quatre Bornes in the district of Plaines Wilhems for the **public purpose of accommodating a footpath, drain, proposed utility corridor and electric mast in connection with the Metro Express Project (Phase II).**

**DESCRIPTION**

**Portion No. 50** (SJ41) [PIN 1721550061], of an extent of one hundred and seventy eight and seventy five hundredths square metres (178.75m<sup>2</sup>), is excised from a portion of land of an extent of eighty eight square perches (0A88P) or four thousand one hundred and thirty six and forty five hundredths square metres (4,136.45m<sup>2</sup>) belonging to SYNDICAT DES COPROPRIETAIRES DE L'IMMEUBLE GEORGETOWN BUILDING as per title deeds transcribed in volumes TV 1414 No. 116, TV 1553 No. 80 and TV 1706 No. 162 and is bounded as follows:—

Towards the North East, by Portion No. 49 (SJ41) of the plan mentioned below on two metres and seventy three centimetres (2.73m);

Towards the South East, by the surplus of land belonging to Syndicat Des Copropriétaires De L'immeuble Georgetown Building, on two lines measuring sixteen metres and eighty three centimetres (16.83m) and thirty eight metres and eight four centimetres (38.84m) respectively;

Towards the South West, by Avenue des Girofliers on three metres and eighteen centimetres (3.18m);

And towards the North West, by a covered drain along St Jean Road (A8), on fifty five metres and seventy nine centimetres (55.79m);

The whole as morefully shown on a plan registered at the Cadastre Unit, referenced ACQ/75/000621, drawn up by Mr. Naheed Idbal TORABALLY, Government Land Surveyor on 05 March 2020.

The plan may be inspected by the public at the Archives Office of the Ministry of Housing and Land Use Planning, Plot 52, Ebene Tower, Ebene Cybercity during office hours.

Every interested person is required to give to the Authorised Officer within fourteen (14) days of the second publication of this Notice in the *Government Gazette*, a written declaration of the nature of his interest in the land and of the amount and details of his claim for compensation.

The present Notice cancels and replaces the previous Notice dated 13/03/2020 published in the *Government Gazette* in its issues of 21/03/2020 and 28/03/2020 under GN 471/2020 and GN 522/2020.

Date: 01/06/2020

The Honourable Louis Steven OBEEGADOO,  
*Minister of Housing and Land Use Planning*  
Ebene Tower  
Ebene

*Second and Last Publication**General Notice No. 715 of 2020***THE LAND ACQUISITION ACT***(Notice given under Section 8)*

Notice is hereby given that I have decided to acquire compulsorily one (1) portion of land on behalf of the State of Mauritius, hereinafter described, situate at Curepipe in the district of Plaines Wilhems for the **public purpose of constructing a four metre (4m) wide road along the Metro Corridor from Curepipe to Vacoas in the context of the Metro Express Project.**

**DESCRIPTION**

The said portion of land being **Portion 6** [PIN:1741660008] of an extent of seven and fifty seven hundredths square metres (7.57m<sup>2</sup>) is excised from an original extent of three hundred and thirty eight and forty five hundredths square metres (338.45m<sup>2</sup>) belonging to (i) Mrs Ww. Sanassee SOOBADOO (born Raymonde SAM) born on 11.03.1915, holder of a national identity card bearing number S/110315/29/0257/B for the Usufruct and (ii) Mrs. Ww. Antoine Christian SOOBADOO (born Marie Desiree Lizette



CHALON) born on 09.09.1944, holder of a national identity card bearing number C/090944/44/1275/E and Ms. Liz Nella SOOBADOO born on 18.10.1968, holder of a national identity card bearing number S/181068/29/1098/2 for the bare ownership as evidenced by a deed transcribed in Volume TV6528/11 and is bounded as follows

Towards the North East by State land, being reserves of former railway line on ten metres and fifty eight centimetres (10.58m);

Towards the South East by an access road 3.66m wide on seventy eight centimetres (0.78m).

Towards the South West by Surplus of land on ten metres and fifty four centimetres (10.54m);

Towards the North West by Portion 7 on seventy four centimetres (0.74m).

The whole as morefully shown on a plan registered at the Cadastre Unit, referenced ACQ/75/00642, drawn up by Mr. SUNGKUR Vishal, Government Land Surveyor on 01/06/2020. The plan may be inspected by the public at the Archives Office of the Ministry of Housing and Land Use Planning, Plot 52, Ebene Tower, Ebene Cybercity during office hours.

Every interested person is required to give to the Authorised Officer within fourteen (14) days of the second publication of this Notice in the Government Gazette, a written declaration of the nature of his interest in the land and of the amount and details of his claim for compensation.

Date: 03/06/2020

The Honourable Louis Steven OBEEGADOO  
*Minister of Housing and Land Use Planning*  
Ebene Tower  
Ebene

*Second and Last Publication*

*General Notice No. 716 of 2020*

## THE LAND ACQUISITION ACT

*(Notice given under Section 8)*

Notice is hereby given that I have decided to acquire compulsorily one (1) portion of land

on behalf of the State of Mauritius, hereinafter described, situate at Vacoas in the district of Plaines Wilhems for **the public purpose of constructing a four metre (4m) wide road along the Metro Corridor from Curepipe to Vacoas in the context of the Metro Express Project.**

### DESCRIPTION

The said portion of land being **Portion 36 [PIN:1731600016]** of an extent of five and one hundredths square metres (5.01m<sup>2</sup>) is excised from an original extent of four hundred and thirty three and ninety five hundredths square metres (433.95m<sup>2</sup>) belonging to Mr Daniel NIMA born on 17.05.1948, holder of a national identity card bearing number N1705484412052 as evidenced by a deed transcribed in Volume TV8434/25.

Towards the North East by surplus of State Land being former railway line on fifteen metres and ten centimetres (15.10m);

Towards the South East by State land on twenty one centimetres (0.21m);

Towards the South West by Surplus of land on fifteen metres and eight centimetres (15.08m);

Towards the North West by Portion 37 on forty seven centimetres (0.47m);

The whole as morefully shown on a plan registered at the Cadastre Unit, referenced ACQ/75/00647, drawn up by Mr. SUNGKUR Vishal, Government Land Surveyor on 01/06/2020. The plan may be inspected by the public at the Archives Office of the Ministry of Housing and Land Use Planning, Plot 52, Ebene Tower, Ebene Cybercity during office hours.

Every interested person is required to give to the Authorised Officer within fourteen (14) days of the second publication of this Notice in the Government Gazette, a written declaration of the nature of his interest in the land and of the amount and details of his claim for compensation.

Date: 03/06/2020

The Honourable Louis Steven OBEEGADOO  
*Minister of Housing and Land Use Planning*  
Ebene Tower  
Ebene



*Second and Last Publication**General Notice No. 717 of 2020***THE LAND ACQUISITION ACT***(Notice given under Section 8)*

Notice is hereby given that I have decided to acquire compulsorily one (1) portion of land on behalf of the State of Mauritius, hereinafter described, situate at Floreal in the district of Plaines Wilhems for **the public purpose of constructing a four metre (4m) wide road along the Metro Corridor from Curepipe to Vacoas in the context of the Metro Express Project.**

## DESCRIPTION

The said portion of land being **Portion 30 [PIN:1741030140]** of an extent of thirty five and seventy eight hundredths square metres (35.78m<sup>2</sup>) is excised from an original extent of four hundred and twenty two hundredths square metres (422m<sup>2</sup>) belonging to Mr Dhanraj RUJKOOMAR born on 09.07.1950, holder of a national identity card bearing number R0907502914962 as evidenced by deeds transcribed in Volume TV2656/39, TV4082/60 and TV6229/70.

Towards the North East by Surplus of land on fifteen metres and forty five centimetres (15.45m);

Towards the South East by Portion 29 on three metres and nine centimetres (3.09m);

Towards the South West by State land being former railway line on sixteen metres and thirty nine centimetres (16.39m);

Towards the North West again by State land being former railway line on four metres and thirty six centimetres (4.36m);

The whole as morefully shown on a plan registered at the Cadastre Unit, referenced ACQ/75/00645, drawn up by Mr. SUNGKUR Vishal, Government Land Surveyor on 01/06/2020. The plan may be inspected by the public at the Archives Office of the Ministry of Housing and Land Use Planning, Plot 52, Ebene Tower, Ebene Cybercity during office hours.

Every interested person is required to give to the Authorised Officer within fourteen (14) days

of the second publication of this Notice in the Government Gazette, a written declaration of the nature of his interest in the land and of the amount and details of his claim for compensation.

Date: 03/06/2020

The Honourable Louis Steven OBEEGADOO  
*Minister of Housing and Land Use Planning*  
 Ebene Tower  
 Ebene

*Second and Last Publication**General Notice No. 718 of 2020***THE LAND ACQUISITION ACT***(Notice given under Section 8)*

Notice is hereby given that I have decided to acquire compulsorily one (1) portion of land on behalf of the State of Mauritius, hereinafter described, situate at Vacoas in the district of Plaines Wilhems for **the public purpose of constructing a four metre (4m) wide road along the Metro Corridor from Curepipe to Vacoas in the context of the Metro Express Project.**

## DESCRIPTION

The said portion of land being **Portion 39 [PIN:1732530104]** of an extent of twenty seven square metres (27m<sup>2</sup>) is excised from an original extent of one hundred and sixty eight and eighty three hundredths square metres (168.83m<sup>2</sup>) belonging to heirs Mr. Moontaze HOSSENBUX (Late Moontaze HOSSENBUX born on 16.11.1929, holder of a birth certificate bearing number 1379/1929-PW) as evidenced by a deed transcribed in Volume TV502/174.

Towards the North East by State Land, being former railway line on eighty one centimetres (0.81m);

Towards the South East by State Land being former Railway Line on seventeen metres and fifty two centimeters(17.52m);

Towards the South West by St Paul Road B4, a reserve in between, on ten metres and thirty nine centimetres (10.39m);

Towards the North East by surplus of land on three broken lines measuring three metres and



twenty six centimetres (3.26m) along a straight line, thirteen metres and ninety three centimetres (13.93m) along a developed length and eleven metres and fifty nine centimetres (11.59m);

The whole as morefully shown on a plan registered at the Cadastre Unit, referenced ACQ/75/00648, drawn up by Mr. SUNGKUR Vishal, Government Land Surveyor on 01/06/2020. The plan may be inspected by the public at the Archives Office of the Ministry of Housing and Land Use Planning, Plot 52, Ebene Tower, Ebene Cybercity during office hours.

Every interested person is required to give to the Authorised Officer within fourteen (14) days of the second publication of this Notice in the Government Gazette, a written declaration of the nature of his interest in the land and of the amount and details of his claim for compensation.

Date: 03/06/2020

The Honourable Louis Steven OBEEGADOO  
*Minister of Housing and Land Use Planning*  
Ebene Tower  
Ebene

*Second and Last Publication*

*General Notice No. 719 of 2020*

### THE LAND ACQUISITION ACT (Notice given under Section 8)

Notice is hereby given that I have decided to acquire compulsorily one (1) portion of land on behalf of the State of Mauritius, hereinafter described, situate at Floreal in the district of Plaines Wilhems for **the public purpose of constructing a four metre (4m) wide road along the Metro Corridor from Curepipe to Vacoas in the context of the Metro Express Project.**

#### DESCRIPTION

The said portion of land being **Portion 24 [PIN:1741030170]** of an extent of fifty two and thirty one hundredths square metres (52.31m<sup>2</sup>) is excised from an original extent of three hundred and ninety three hundredths square metres (393m<sup>2</sup>) belonging to (i) Mr Omnath ARMOOGUM born on 03.09.1955, holder of a national identity card

bearing number A030955080408B and (ii) Mrs. Sootita GOPAUL born on 27.10.1956, holder of a national identity card bearing number G2710562929381 for the usufruct and (iii) Mr. Om Avikar ARMOOGUM born on 21.06.1990, holder of a national identity card bearing number A0405773014098 and (iv) Mrs. Lajwantee SUJEEWON born on 21.08.1981 holder of national identity card bearing number S210881300118C for the bare ownership as evidenced by a deeds transcribed in Volume TV1471/107, TV201507/000969, TV201507/000971 and TV201507/000968 and is bounded as follows:

Towards the North East by surplus of land on three broken lines measuring sixteen metres and thirty three centimetres (16.33m) on a straight line, nine metres and seventy two centimetres (9.72m) on a developed length, and ninety four centimetres (0.94m) along another straight line.

Towards the South East by a common access road known as Mgr. D. Barry Street on eight metres and fifty six centimetres (8.56m).

Towards the South West by State Land being former railway line on twenty six metres and forty four centimetres (26.44m);

Towards the North West by Private property on forty seven centimeters (0.47m)

The whole as morefully shown on a plan registered at the Cadastre Unit, referenced ACQ/75/00646, drawn up by Mr. SUNGKUR Vishal, Government Land Surveyor on 01/06/2020. The plan may be inspected by the public at the Archives Office of the Ministry of Housing and Land Use Planning, Plot 52, Ebene Tower, Ebene Cybercity during office hours.

Every interested person is required to give to the Authorised Officer within fourteen (14) days of the second publication of this Notice in the Government Gazette, a written declaration of the nature of his interest in the land and of the amount and details of his claim for compensation.

Date: 03/06/2020

The Honourable Louis Steven OBEEGADOO  
*Minister of Housing and Land Use Planning*  
Ebene Tower  
Ebene



*Second and Last Publication*

*General Notice No. 720 of 2020*

## THE LAND ACQUISITION ACT

*(Notice given under Section 8)*

Notice is hereby given that I have decided to acquire compulsorily one (1) portion of land on behalf of the State of Mauritius, hereinafter described, situate at Curepipe in the district of Plaines Wilhems for **the public purpose of constructing a four metre (4m) wide road along the Metro Corridor from Curepipe to Vacoas in the context of the Metro Express Project.**

### DESCRIPTION

The said portion of land being **Portion 7 [PIN:1741660007]** of an extent of seven square metres (7m<sup>2</sup>) is excised from an original extent of three hundred and thirty eight and forty five hundredths square metres (338.45m<sup>2</sup>) belonging to (i) Mrs Ww. Sanassee SOOBADOO (born Raymonde SAM) born on 11.03.1915, holder of a national identity card bearing number S/110315/29/0257/B for the Usufruct and (ii) and heirs Mr. Philippe Desire SOOBADOO (Late Philippe Desire SOOBADOO born on 26.10.1942, holder of a national identity card bearing number S/261042/29/1192/2) for the bare ownership as evidenced by a deed transcribed in Volume TV6528/11 and affidavit of succession transcribed in Volume TV201602/001052.

Towards the North East by State land, being reserves of former railway line, on two broken lines measuring one metre and seventy six centimetres (1.76m) on a developed length and eight metres and forty one centimetres (8.41m) along a straight line;

Towards the South East by Portion 6 on seventy four centimetres (0.74m);

Towards the South West by Surplus of land on eleven metres and five centimetres (11.05m);

The whole as morefully shown on a plan registered at the Cadastre Unit, referenced ACQ/75/00642, drawn up by Mr. SUNGKUR Vishal, Government Land Surveyor on 01/06/2020. The plan may be inspected by the public at the Archives Office of the Ministry of Housing and

Land Use Planning, Plot 52, Ebene Tower, Ebene Cybercity during office hours.

Every interested person is required to give to the Authorised Officer within fourteen (14) days of the second publication of this Notice in the Government Gazette, a written declaration of the nature of his interest in the land and of the amount and details of his claim for compensation.

Date: 03/06/2020

The Honourable Louis Steven OBEEGADOO  
*Minister of Housing and Land Use Planning*  
Ebene Tower  
Ebene

*Second and Last Publication*

*General Notice No. 721 of 2020*

## THE LAND ACQUISITION ACT

*(Notice given under Section 8)*

Notice is hereby given that I have decided to acquire compulsorily one (1) portion of land on behalf of the State of Mauritius, hereinafter described, situate at Curepipe in the district of Plaines Wilhems for **the public purpose of constructing a four metre (4m) wide road along the Metro Corridor from Curepipe to Vacoas in the context of the Metro Express Project.**

### DESCRIPTION

The said portion of land being **Portion 35 [PIN:1741660005]** of an extent of fifty one hundredths square metres (0.51m<sup>2</sup>) is excised from an original extent of two hundred and fifty three and twenty five hundredths square metres (253.25m<sup>2</sup>) belonging to Mr Raviduth JHUGROO born on 10.08.1944, holder of a national identity card bearing number J1008442911338 as evidenced by a deed transcribed in Volume TV1443/1.

Towards the North East by an access road 2.92m wide on eighteen metres and nineteen centimetres (18.19m);

Towards the South East by an access road 3.66m wide on twenty one centimetres (0.21m);

Towards the South West by Surplus of land on eighteen metres and nineteen centimetres (18.19m);



The whole as morefully shown on a plan registered at the Cadastre Unit, referenced ACQ/75/00643, drawn up by Mr. SUNGKUR Vishal, Government Land Surveyor on 01/06/2020. The plan may be inspected by the public at the Archives Office of the Ministry of Housing and Land Use Planning, Plot 52, Ebene Tower, Ebene Cybercity during office hours.

Every interested person is required to give to the Authorised Officer within fourteen (14) days of the second publication of this Notice in the Government Gazette, a written declaration of the nature of his interest in the land and of the amount and details of his claim for compensation.

Date: 03/06/2020

The Honourable Louis Steven OBEEGADOO  
*Minister of Housing and Land Use Planning*  
Ebene Tower  
Ebene

*Second and Last Publication*

*General Notice No. 722 of 2020*

## THE LAND ACQUISITION ACT

*(Notice given under Section 8)*

Notice is hereby given that I have decided to acquire compulsorily one (1) portion of land on behalf of the State of Mauritius, hereinafter described, situate at Floreal in the district of Plaines Wilhems for **the public purpose of constructing a four metre (4m) wide road along the Metro Corridor from Curepipe to Vacoas in the context of the Metro Express Project.**

### DESCRIPTION

The said portion of land being **Portion 28 [PIN:1741030062]** of an extent of ninety one and seventy one hundredths square metres (91.71m<sup>2</sup>) is excised from an original extent of five hundred and nineteen and seventeen hundredths square metres (519.17m<sup>2</sup>) belonging to (i) Mr Yacunt Jugdeo BHOLAH born on 18.12.1966, holder of a national identity card bearing number B1812660200316 and (ii) Mrs Pratibha RUJKOOMAR born on 31.10.1975, holder of a national identity card bearing number R311075302650G as evidenced by a deed transcribed in Volume TV8321/5.

Towards the North East by Surplus of land on a developed length measuring thirty six metres and forty three centimetres (36.43m);

Towards the South East by Portion 27 on two metres and four centimetres (2.04m);

Towards the South West by State land being former railway line on forty six metres and thirty three centimetres (46.33m);

Towards the North West by an exit road 0.90m wide on three metres and eleven centimetres (3.11m).

The whole as morefully shown on a plan registered at the Cadastre Unit, referenced ACQ/75/00644, drawn up by Mr. SUNGKUR Vishal, Government Land Surveyor on 01/06/2020. The plan may be inspected by the public at the Archives Office of the Ministry of Housing and Land Use Planning, Plot 52, Ebene Tower, Ebene Cybercity during office hours.

Every interested person is required to give to the Authorised Officer within fourteen (14) days of the second publication of this Notice in the Government Gazette, a written declaration of the nature of his interest in the land and of the amount and details of his claim for compensation.

Date: 03/06/2020

The Honourable Louis Steven OBEEGADOO  
*Minister of Housing and Land Use Planning*  
Ebene Tower  
Ebene

*Second and Last Publication*

*General Notice No. 723 of 2020*

## THE LAND ACQUISITION ACT

*(Notice given under Section 8)*

Notice is hereby given that I have decided to acquire compulsorily on behalf of the State of Mauritius a portion of land situate at Trianon, Phoenix in the district of Plaines Wilhems for the public purpose of the **implementation of the Metro Express Project.**



**DESCRIPTION**

**Portion No. 11A** of an extent of fifty four square metres (54.0m<sup>2</sup>) [PIN 1722530114] is excised from a portion of land being all that remains of five thousand one hundred and ninety one and fifty five hundredths square metres (5,191.55m<sup>2</sup>) after excision of a portion of land compulsorily acquired by the Government of Mauritius as per a Notice given under Section 8 of the Land Acquisition Act of an extent of sixty and forty eight hundredths square metres (60.48m<sup>2</sup>) transcribed in Volume TV 201703/001599 belonging to "Syndicat des Copropriétaires de Phoenix Central" (formerly "Syndicat des Copropriétaires de Phoenix Les Halles") as evidenced by a deed transcribed in Volume TV 6450/23 and is bounded as follows:—

Towards the North West by Portion No. 11B, as morefully described on the plan mentioned below, on one metre and forty nine centimetres (1.49m).

Towards the North East by State Land (TV 201703/001599) on sixty five metres and seventy centimetres (65.70m).

Towards the South West by the surplus of land belonging to "Syndicat des Copropriétaires de Phoenix Central" on sixty five metres and two centimetres (65.02m).

The whole as morefully shown on plan registered at the Cadastral Unit as ACQ/75/000639 drawn up by Mr. Zafrullah-bin-Ismet Sookia Government Land Surveyor on the eighteenth day of March two thousand and twenty. The plan may be inspected by the public at the Archives Office of the Ministry of Housing and Lands, at Ebene Tower, Ebene during office hours.

Every interested person is required to give to the Authorised Officer within fourteen (14) days of the second publication of this Notice in the *Government Gazette*, a written declaration of the nature of his interest in the land and the amount and details of his claim for compensation.

Date: 02/06/2020

The Honourable Louis Steven OBEEGADOO,  
*Minister of Housing and Land Use Planning*  
Ebene Tower  
Ebene

*Second and Last Publication*

*General Notice No. 724 of 2020*

**THE LAND ACQUISITION ACT**

*(Notice given under Section 8)*

Notice is hereby given that I have decided to acquire compulsorily on behalf of the State of Mauritius a portion of land situate at Trianon, Pont Fer, Phoenix in the district of Plaines Wilhems for the public purpose of the **implementation of the Metro Express Project**.

**DESCRIPTION**

**Portion No. 11B** of an extent of ninety eight and five tenths square metres (98.5m<sup>2</sup>) [PIN 1722530115] is excised from a portion of land being all that remains of two thousand one hundred and ten and forty three hundredths square metres (2,110.43m<sup>2</sup>) after excision of a portion of land compulsorily acquired by the Government of Mauritius as per a Notice given under Section 8 of the Land Acquisition Act of an extent of one hundred and fifty seven and forty hundredths square metres (157.40m<sup>2</sup>) transcribed in Volume TV 201703/001600 belonging to "Multi Channel Retail Limited" bearing Business Registration Number C06023489 as evidenced by a deed transcribed in Volume TV 6815/33 and is bounded as follows:—

Towards the North West by Portion No. 12A, as morefully described on the plan mentioned below, on two metres and thirty nine centimetres (2.39m).

Towards the North East by State Land (TV 201703/001600) on fifty six metres and seventy two centimetres (56.72m).

Towards the South East by Portion No. 11A, as morefully described on the plan mentioned below, on one metre and forty nine centimetres (1.49m).

Towards the South West by the surplus of land belonging to "Syndicat des Copropriétaires de Phoenix Central" on fifty six metres and thirty four centimetres (56.34m).

The whole as morefully shown on plan registered at the Cadastral Unit as ACQ/75/000639 drawn up by Mr. Zafrullah-bin-Ismet Sookia Government Land Surveyor on the eighteenth day of March two thousand and twenty. The plan may



be inspected by the public at the Archives Office of the Ministry of Housing and Lands, at Ebene Tower, Ebene during office hours.

Every interested person is required to give to the Authorised Officer within fourteen (14) days of the second publication of this Notice in the *Government Gazette*, a written declaration of the nature of his interest in the land and the amount and details of his claim for compensation.

Date: 02/06/2020

The Honourable Louis Steven OBEEGADOO,  
*Minister of Housing and Land Use Planning*  
Ebene Tower  
Ebene

*Second and Last Publication*

*General Notice No. 725 of 2020*

### THE LAND ACQUISITION ACT

*(Notice given under Section 8)*

Notice is hereby given that I have decided to acquire compulsorily on behalf of the State of Mauritius a portion of land situate at Trianon in the district of Plaines Wilhems for the public purpose of the **implementation of the Metro Express Project**.

#### DESCRIPTION

**Portion No. 12A** of an extent of one hundred and ninety six and five tenths square metres (196.5m<sup>2</sup>) [PIN 1722530116] is excised from a portion of land being all that remains of four thousand eight hundred and ninety eight and seventy six hundredths square metres (4,898.76m<sup>2</sup>) after excision of (i) a portion of land compulsorily acquired by the Government of Mauritius as per a Notice given under Section 8 of the Land Acquisition Act of an extent of thirty eight square metres (38m<sup>2</sup>) transcribed in Volume TV 9242/26 and to corrigendum of the said notice transcribed in Volume TV 201707/000141 and (ii) a portion of land compulsorily acquired by the Government of Mauritius as per a Notice given under Section 8 of the Land Acquisition Act of an extent of three hundred and thirty four and forty three hundredths square metres (334.43m<sup>2</sup>) transcribed in Volume TV 201703/001601, belonging to Mr. Amit Hurry JUSRUT born on 31/08/1983 ID No. J3108834100996 divorced for the Bare Ownership and to Mrs. Prabha

JUSRUT (born Bhowon on 25/07/1940) ID No. B2507404408279 Widowed for the Usufuct as evidenced by a deed transcribed in Volume TV 7449/21 and is bounded as follows:—

Towards the North West by Portion No. 13A, as morefully described on the plan mentioned below, on three metres and fifty three centimetres (3.53m).

Towards the North East by State Land (TV 201703/001601) on seventy three metres and sixty four centimetres (73.64m).

Towards the South East by Portion No. 11B, as morefully described on the plan mentioned below, on two metres and thirty nine centimetres (2.39m).

Towards the South West by the surplus of land belonging to Mr. Amit hurry Jusrut and to Mrs. Prabha Jusrut on seventy three metres and twenty centimetres (73.20m).

The whole as morefully shown on plan registered at the Cadastral Unit as ACQ/75/000639 drawn up by Mr. Zafrullah-bin-Ismet Sookia Government Land Surveyor on the eighteenth day of March two thousand and twenty. The plan may be inspected by the public at the Archives Office of the Ministry of Housing and Lands, at Ebene Tower, Ebene during office hours.

Every interested person is required to give to the Authorised Officer within fourteen (14) days of the second publication of this Notice in the *Government Gazette*, a written declaration of the nature of his interest in the land and the amount and details of his claim for compensation.

Date: 02/06/2020

The Honourable Louis Steven OBEEGADOO,  
*Minister of Housing and Land Use Planning*  
Ebene Tower  
Ebene

*Second and Last Publication*

*General Notice No. 726 of 2020*

### THE LAND ACQUISITION ACT

*(Notice given under Section 8)*

Notice is hereby given that I have decided to acquire compulsorily on behalf of the State of Mauritius two (2) portions of land situate at



Trianon in the district of Plaines Wilhems for the public purpose of the **implementation of the Metro Express Project**.

#### DESCRIPTION

**Portion No. 13A** of an extent of five hundred and six and five tenths square metres (506.5m<sup>2</sup>) [PIN 1722530117] is excised from a portion of land being all that remains of six thousand two hundred and forty six and seventy four hundredths square metres (6,246.74m<sup>2</sup>) after excision of (i) a portion of land compulsorily acquired by the Government of Mauritius as per a Notice given under Section 8 of the Land Acquisition Act of an extent of three hundred and fifty four square metres (354m<sup>2</sup>) transcribed in Volume TV 9242/25 and (ii) a portion of land compulsorily acquired by the Government of Mauritius as per a Notice given under Section 8 of the Land Acquisition Act of an extent of two hundred and fifty six and eighty seven hundredths square metres (256.87m<sup>2</sup>) transcribed in Volume TV 201703/001602, belonging to Prince Ashfaaq Entertainment Co. Ltd. bearing Business Registration Number C12110046 as evidenced by a deed transcribed in Volume TV 8634/59 and is bounded as follows:—

Towards the North West by Portion No. 14A, as morefully described on the plan mentioned below, on five metres and thirteen centimetres (5.13m).

Towards the North East by State Lands (TV 201703/001602 and TV9242/25) on a total length of one hundred and twenty five metres and eight centimetres (125.08m).

Towards the South East by Portion No. 12A, as morefully described on the plan mentioned below, on three metres and fifty three centimetres (3.53m).

Towards the South West by the surplus of land belonging to Prince Ashfaaq Entertainment Co. Ltd. on one hundred and twenty four metres and forty five centimetres (124.45m).

**Portion No. 13B** of an extent of forty and five tenths square metres (40.5m<sup>2</sup>) [PIN 1722530118] is excised from a portion of land being all that remains of six thousand two hundred and forty six and seventy four hundredths square metres (6,246.74m<sup>2</sup>) after excision of (i) a portion of

land compulsorily acquired by the Government of Mauritius as per a Notice given under Section 8 of the Land Acquisition Act of an extent of three hundred and fifty four square metres (354m<sup>2</sup>) transcribed in Volume TV 9242/25 and (ii) a portion of land compulsorily acquired by the Government of Mauritius as per a Notice given under Section 8 of the Land Acquisition Act of an extent of two hundred and fifty six and eighty seven hundredths square metres (256.87m<sup>2</sup>) transcribed in Volume TV 201703/001602, belonging to Prince Ashfaaq Entertainment Co. Ltd. bearing Business Registration Number C12110046 as evidenced by a deed transcribed in Volume TV 8634/59 and is bounded as follows:—

Towards the North West by Portion No. 14B, as morefully described on the plan mentioned below, on sixty one centimetres (0.61m).

Towards the North East by State Land on one hundred and twenty three metres and ninety seven centimetres (123.97m).

Towards the South East by State land (TV 9242/26) on ten centimetres (0.10m).

Towards the South West by State Land (TV 9242/25) on one hundred and twenty three metres and seventy seven centimetres (123.77m).

The whole as morefully shown on plan registered at the Cadastral Unit as ACQ/75/000639 drawn up by Mr. Zafrullah-bin-Ismet Sookia Government Land Surveyor on the eighteenth day of March two thousand and twenty. The plan may be inspected by the public at the Archives Office of the Ministry of Housing and Lands, at Ebene Tower, Ebene during office hours.

Every interested person is required to give to the Authorised Officer within fourteen (14) days of the second publication of this Notice in the *Government Gazette*, a written declaration of the nature of his interest in the land and the amount and details of his claim for compensation.

Date: 02/06/2020

The Honourable Louis Steven OBEEGADOO,  
*Minister of Housing and Land Use Planning*  
Ebene Tower  
Ebene



*Second and Last Publication**General Notice No. 727 of 2020***THE LAND ACQUISITION ACT***(Notice given under Section 8)*

Notice is hereby given that I have decided to acquire compulsorily on behalf of the State of Mauritius two (2) portions of land situate at Trianon in the district of Plaines Wilhems for the public purpose of the **implementation of the Metro Express Project**.

**DESCRIPTION**

**Portion No. 14A** of an extent of two hundred and fifty and five tenths square metres (250.5m<sup>2</sup>) [PIN 1722530119] is excised from a portion of land being all that remains of four thousand two hundred and twenty and seventy seven hundredths square metres (4,220.77m<sup>2</sup>) after excision of a portion of land compulsorily acquired by the Government of Mauritius as per a Notice given under Section 8 of the Land Acquisition Act of an extent of one hundred and eighty square metres (180m<sup>2</sup>) transcribed in Volume TV 9242/24, belonging to Mr. Deepnarain DOBEE born on 19/01/1952 ID No.D190152320046B married to Mrs. Anjanee HEEROOA born on 31/01/1958 ID No.H3101583101262 as evidenced by a deed transcribed in Volume TV 1999/66 and is bounded as follows:—

Towards the North West by Portion No. 15A, as morefully described on the plan mentioned below, on three metres and eighty nine centimetres (3.89m).

Towards the North East by State Land (TV 9242/24) on sixty metres and twenty one centimetres (60.21m).

Towards the South East by Portion No. 13A, as morefully described on the plan mentioned below, on five metres and thirteen centimetres (5.13m).

Towards the South West by the surplus of land belonging to Mr. Deepnarain Dobee on sixty metres and seventy two centimetres (60.72m).

**Portion No. 14B** of an extent of eighty and five tenths square metres (80.5m<sup>2</sup>) [PIN 1722530099] is excised from a portion of land

being all that remains of four thousand two hundred and twenty and seventy seven hundredths square metres (4,220.77m<sup>2</sup>) after excision of a portion of land compulsorily acquired by the Government of Mauritius as per a Notice given under Section 8 of the Land Acquisition Act of an extent of one hundred and eighty square metres (180m<sup>2</sup>) transcribed in Volume TV 9242/24, belonging to Mr. Deepnarain DOBEE born on 19/01/1952 ID No.D190152320046B married to Mrs. Anjanee HEEROOA born on 31/01/1958 ID No.H3101583101262 as evidenced by a deed transcribed in Volume TV 1999/66 and is bounded as follows:—

Towards the North West by Portion No. 15B, as morefully described on the plan mentioned below, on two metres and twenty nine centimetres (2.29m).

Towards the North East by State Land on sixty metres and fifty five centimetres (60.55m).

Towards the South East by Portion No. 13B, as morefully described on the plan mentioned below, sixty one centimetres (0.61m).

Towards the South West by State Land (TV 9242/24) on fifty nine metres and eighty nine centimetres (59.89m).

The whole as morefully shown on plan registered at the Cadastral Unit as ACQ/75/000639 drawn up by Mr. Zafrullah-bin-Ismet Sookia Government Land Surveyor on the eighteenth day of March two thousand and twenty. The plan may be inspected by the public at the Archives Office of the Ministry of Housing and Lands, at Ebene Tower, Ebene during office hours.

Every interested person is required to give to the Authorised Officer within fourteen (14) days of the second publication of this Notice in the *Government Gazette*, a written declaration of the nature of his interest in the land and the amount and details of his claim for compensation.

Date: 02/06/2020

The Honourable Louis Steven OBEEGADOO,  
Minister of Housing and Land Use Planning  
Ebene Tower  
Ebene



*Second and Last Publication**General Notice No. 728 of 2020***THE LAND ACQUISITION ACT***(Notice given under Section 8)*

Notice is hereby given that I have decided to acquire compulsorily on behalf of the State of Mauritius two (2) portions of land situate at Trianon in the district of Plaines Wilhems for the public purpose of the **implementation of the Metro Express Project**.

**DESCRIPTION**

**Portion No. 16A** of an extent of one hundred and twenty two and five tenths square metres (122.5m<sup>2</sup>) [PIN 1722530121] is excised from a portion of land being all that remains of five thousand eight hundred and sixty six and eighty seven hundredths square metres (5,866.87m<sup>2</sup>) after excision of a portion of land compulsorily acquired by the Government of Mauritius as per a Notice given under Section 8 of the Land Acquisition Act of an extent of eighty seven square metres (87m<sup>2</sup>) transcribed in Volume TV 9242/22, belonging to Mr. Tse Chung King TSE VE KOON also known as Mr. Philippe Tse Chung King TSE YE KOON or Philippe TSE VE KOON born on 17/06/1949 ID No. T170649421437A married to Mrs. Len Ching WAN HOK CHEE also known as Len Chung WAN HOK CHEE or Helene WAN HOK CHEE and commonly called Len Ching TSE VE KOON born on 03/11/1949 ID No. W0311491809390 as evidenced by a deed transcribed in Volume TV 2053/93 and is bounded as follows:-

Towards the North West by Portion No. 17A, as morefully described on the plan mentioned below, on one metre and eleven centimetres (1.11m).

Towards the North East by State Land (TV 9242/22) on seventy one metres and ninety one centimetres (71.91m).

Towards the South East by Portion No. 15A, as morefully described on the plan mentioned below, on two metres and sixty centimetres (2.60m).

Towards the South West by the surplus of land belonging to Mr. Tse Chung King Tse Ve Koon on seventy two metres and fifty two centimetres (72.52m).

**Portion No. 16B** of an extent of two hundred and ninety seven and five tenths square metres (297.5m<sup>2</sup>) [PIN 1722530097] is excised from a portion of land being all that remains of five thousand eight hundred and sixty six and eighty seven hundredths square metres (5,866.87m<sup>2</sup>) after excision of a portion of land compulsorily acquired by the Government of Mauritius as per a Notice given under Section 8 of the Land Acquisition Act of an extent of eighty seven square metres (87m<sup>2</sup>) transcribed in Volume TV 9242/22, belonging to Mr. Tse Chung King TSE VE KOON also known as Mr. Philippe Tse Chung King TSE YE KOON or Philippe TSE VE KOON born on 17/06/1949 ID No. T170649421437A married to Mrs. Len Ching WAN HOK CHEE also known as Len Chung WAN HOK CHEE or Helene WAN HOK CHEE and commonly called Len Ching TSE VE KOON born on 03/11/1949 ID No. W0311491809390 as evidenced by a deed transcribed in Volume TV 2053/93 and is bounded as follows:-

Towards the North West by Portion No. 17B, as morefully described on the plan mentioned below, on four metres and eighty two centimetres (4.82m).

Towards the North East by State Land on seventy one metres and seventy nine centimetres (71.79m).

Towards the South East by Portion No. 15B, as morefully described on the plan mentioned below, on four metres and ten centimetres (4.10m).

Towards the South West by State Land (TV 9242/22) on seventy one metres and forty nine centimetres (71.49m).

The whole as morefully shown on plan registered at the Cadastral Unit as ACQ/75/000639 drawn up by Mr. Zafrullah-bin-Ismet Sookia Government Land Surveyor on the eighteenth day of March two thousand and twenty. The plan may be inspected by the public at the Archives Office of the Ministry of Housing and Lands, at Ebene Tower, Ebene during office hours.

Every interested person is required to give to the Authorised Officer within fourteen (14) days of the second publication of this Notice in the *Government Gazette*, a written declaration of the nature of his interest in the land and the amount and details of his claim for compensation.



Date: 02/06/2020

The Honourable Louis Steven OBEEGADOO,  
Minister of Housing and Land Use Planning  
Ebene Tower  
Ebene

*Second and Last Publication*

*General Notice No. 729 of 2020*

## THE LAND ACQUISITION ACT

*(Notice given under Section 8)*

Notice is hereby given that I have decided to acquire compulsorily on behalf of the State of Mauritius two (2) portions of land situate at Trianon in the district of Plaines Wilhems for the public purpose of the **implementation of the Metro Express Project**.

### DESCRIPTION

**Portion No. 17A** of an extent of twenty seven and five tenths square metres (27.5m<sup>2</sup>) [PIN 1722530122] is excised from a portion of land being all that remains of four thousand two hundred and twenty and seventy seven hundredths square metres (4,220.77m<sup>2</sup>) after excision of a portion of land compulsorily acquired by the Government of Mauritius as per a Notice given under Section 8 of the Land Acquisition Act of an extent of eighteen square metres (18m<sup>2</sup>) transcribed in Volume TV 9242/21, belonging to Mr. Chettansing DINASSING born on 10/02/1965 ID No. D100265040103E married to Mrs. Seema SOOKEE born on 25/11/1973 ID No. S251173382372C as evidenced by a deed transcribed in Volume TV 2010/15 and is bounded as follows:—

Towards the North West by Portion No. 18, as morefully described on the plan mentioned below, on five centimetres (0.05m).

Towards the North East by State Land (TV 9242/21) on fifty one metres and twenty eight centimetres (51.28m).

Towards the South East by Portion No. 16A, as morefully described on the plan mentioned below, on one metre and eleven centimetres (1.11m).

Towards the South West by the surplus of land belonging to Mr. Chettansing Dinassing on fifty one metres and seventy two centimetres (51.72m).

**Portion No. 17B** of an extent of two hundred and thirty six and five tenths square metres (236.5m<sup>2</sup>) [PIN 1722530096] is excised from a portion of land being all that remains of four thousand two hundred and twenty and seventy seven hundredths square metres (4,220.77m<sup>2</sup>) after excision of a portion of land compulsorily acquired by the Government of Mauritius as per a Notice given under Section 8 of the Land Acquisition Act of an extent of eighteen square metres (18m<sup>2</sup>) transcribed in Volume TV 9242/21, belonging to Mr. Chettansing DINASSING born on 10/02/1965 ID No. D100265040103E married to Mrs. Seema SOOKEE born on 25/11/1973 ID No. S251173382372C as evidenced by a deed transcribed in Volume TV 2010/15 and is bounded as follows:—

Towards the North West by Portion No. 18, as morefully described on the plan mentioned below, on five metres and twenty five centimetres (5.25m).

Towards the North East by State Land on fifty one metres and twelve centimetres (51.12m).

Towards the South East by Portion No. 16B, as morefully described on the plan mentioned below, on four metres and eighty two centimetres (4.82m).

Towards the South West by State Land (TV 9242/21) on fifty metres and ninety six centimetres (50.96m).

The whole as morefully shown on plan registered at the Cadastral Unit as ACQ/75/000639 drawn up by Mr. Zafrullah-bin-Ismet Sookia Government Land Surveyor on the eighteenth day of March two thousand and twenty. The plan may be inspected by the public at the Archives Office of the Ministry of Housing and Lands, at Ebene Tower, Ebene during office hours.

Every interested person is required to give to the Authorised Officer within fourteen (14) days of the second publication of this Notice in the *Government Gazette*, a written declaration of the nature of his interest in the land and the amount and details of his claim for compensation.

Date: 02/06/2020



The Honourable Louis Steven OBEEGADOO,  
*Minister of Housing and Land Use Planning*  
 Ebene Tower  
 Ebene

*Second and Last Publication*

*General Notice No. 730 of 2020*

## THE LAND ACQUISITION ACT

*(Notice given under Section 8)*

Notice is hereby given that I have decided to acquire compulsorily on behalf of the State of Mauritius a portion of land situate at Trianon, Quatre Bornes in the district of Plaines Wilhems for the public purpose of the **implementation of the Metro Express Project**.

### DESCRIPTION

**Portion No. 18** of an extent of six hundred and twelve square metres (612.0m<sup>2</sup>) [PIN 1722500164] is excised from a portion of land of an extent of nine thousand two hundred and forty one and thirty seven hundredths square metres (9,241.37m<sup>2</sup>), belonging to Syndicat des copropriétaires de l'Ensemble Immobilier "Dreamton Park" as evidenced by a deed transcribed in Volume TV 8065/22 and is bounded as follows:—

Towards the North West by State Land on five metres and sixty one centimetres (5.61m).

Towards the North East by State Land on one hundred and twenty four metres and forty one centimetres (124.41m).

Towards the South East partly by Portion No. 17B, as morefully described on the plan mentioned below, on five metres and twenty five centimetres (5.25m) and partly by Portion No. 17A, as morefully described on the plan mentioned below, on five centimetres (0.05m).

Towards the South West by the surplus of land belonging to Syndicat des copropriétaires de l'Ensemble Immobilier "Dreamton Park" on three lines measuring two metres and thirty three centimetres (2.33m), one hundred and nineteen metres and twenty two centimetres (119.22m) and two metres and sixty two centimetres (2.62m) respectively.

The whole as morefully shown on plan registered at the Cadastral Unit as ACQ/75/000639 drawn up by Mr. Zafrullah-bin-Ismet Sookia Government Land Surveyor on the eighteenth day of March two thousand and twenty. The plan may be inspected by the public at the Archives Office of the Ministry of Housing and Lands, at Ebene Tower, Ebene during office hours.

Every interested person is required to give to the Authorised Officer within fourteen (14) days of the second publication of this Notice in the *Government Gazette*, a written declaration of the nature of his interest in the land and the amount and details of his claim for compensation.

Date: 02/06/2020

The Honourable Louis Steven OBEEGADOO,  
*Minister of Housing and Land Use Planning*  
 Ebene Tower  
 Ebene

*Second and Last Publication*

*General Notice No. 731 of 2020*

## THE LAND ACQUISITION ACT

*(Notice given under Section 8)*

Notice is hereby given that I have decided to acquire compulsorily on behalf of the State of Mauritius a portion of land situate at Trianon in the district of Plaines Wilhems for the public purpose of the **implementation of the Metro Express Project**.

### DESCRIPTION

**Portion No. 20A** being all that remains of four thousand two hundred and twenty and ninety seven hundredths square metres (4,220.97m<sup>2</sup>) after excision of a portion of land of an extent of four thousand and ninety three and thirty five hundredths square metres (4,093.35m<sup>2</sup>) sold as per a deed transcribed in Volume TV 9012/21, has been found to be of an extent of thirty seven and five tenths square metres (37.5m<sup>2</sup>) [PIN 1722500147] after survey, belonging to Mr. Jean Maurice TANG WAI born on 12/10/1965 ID No. T121065290612G and to Mrs. Shiu Chin Siw Ah Yuen born on 30/09/1971 ID No. A3009714205024 spouse of Mr. Jean Maurice TANG WAI as evidenced by a deed



transcribed in Volume TV 6006/7 and is bounded as follows:—

Towards the North East by State Land on thirty nine metres and thirty eight centimetres (39.38m).

Towards the South East by the property of “Les Tulipes Marketing Ltd.” on one metre and sixty six centimetres (1.66m).

Towards the South West by State Land (TV9242/18) on two lines measuring seventeen metres and two centimetres (17.02m) and twenty two metres and thirty seven centimetres (22.37m) respectively.

The whole as morefully shown on plan registered at the Cadastral Unit as ACQ/75/000639 drawn up by Mr. Zafrullah-bin-Ismet Sookia Government Land Surveyor on the eighteenth day of March two thousand and twenty. The plan may be inspected by the public at the Archives Office of the Ministry of Housing and Lands, at Ebene Tower, Ebene during office hours.

Every interested person is required to give to the Authorised Officer within fourteen (14) days of the second publication of this Notice in the *Government Gazette*, a written declaration of the nature of his interest in the land and the amount and details of his claim for compensation.

Date: 02/06/2020

The Honourable Louis Steven OBEEGADOO,  
*Minister of Housing and Land Use Planning*  
Ebene Tower  
Ebene

*Second and Last Publication*

*General Notice No. 732 of 2020*

## THE LAND ACQUISITION ACT

*(Notice given under Section 8)*

Notice is hereby given that I have decided to acquire compulsorily on behalf of the State of Mauritius a portion of land situate at Trianon in the district of Plaines Wilhems for the public purpose of the **implementation of the Metro Express Project**.

## DESCRIPTION

**Portion No. 25A** being all that remains of four thousand two hundred and twenty and seventy seven hundredths square metres (4,220.77m<sup>2</sup>) after excision of two portions of land compulsorily acquired by the Government of Mauritius as per Notices given under Section 8 of the Land Acquisition Act of (i) an extent of nine hundred and thirty three square metres (933m<sup>2</sup>) transcribed in Volume TV 201705/001304 and (ii) an extent of two thousand eight hundred and ninety two square metres (2,892m<sup>2</sup>) transcribed in Volume TV 201909/000500, has been found to be of an extent of eighty one square metres (81.0m<sup>2</sup>) [PIN 1722270168] after survey, belonging to (i) Mrs. Ww. Anooragha or Amoorayah HURDOWAR or HARDOWAR born on 03/05/1934 ID No. 030534280702G widow of late Mr. Roopnarain CHEEKHOOREE for 18/100 undivided rights, (ii) Mrs. Cossila CHEEKHOOREE born on 09/01/1958 ID No. C0601583001112 married to Mr. Gowreepersad RUHEE born on 22/10/1944 ID No. R2210442915789 for 25/100 undivided rights, (iii) Mrs. Hamawantee CHEEKHOOREE born on 12/06/1959 ID No. C120659441087G married to Mr. Dhirendra Kumar RAMDIN born on 06/03/1950 ID No. R060350260055C for 25/100 undivided rights and (iv) Mrs. Kamini CHEEKHOOREE born on 20/08/1963 ID No. C200863291248F married to Mr. Baboo Hemundranuth Singh GOWREESUNKER born on 23/03/1953 ID No. G2303530802066 for 32/100 undivided rights as evidenced by deeds transcribed in Volumes TV 2451/14 and TV 2464/59 and is bounded as follows:—

Towards the North West by Portion No. 26A, as morefully described on the plan mentioned below, on two metres and forty four centimetres (2.44m).

Towards the North East by State Land on two lines measuring forty eight metres and fifty seven centimetres (48.57m) and ten metres and ninety four centimetres (10.94m) respectively.

Towards the South West by State Land (TV 201705/001304) on fifty eight metres and sixty centimetres (58.60m).

The whole as morefully shown on plan registered at the Cadastral Unit as ACQ/75/000639 drawn up by Mr. Zafrullah-bin-Ismet Sookia



Government Land Surveyor on the eighteenth day of March two thousand and twenty. The plan may be inspected by the public at the Archives Office of the Ministry of Housing and Lands, at Ebene Tower, Ebene during office hours.

Every interested person is required to give to the Authorised Officer within fourteen (14) days of the second publication of this Notice in the *Government Gazette*, a written declaration of the nature of his interest in the land and the amount and details of his claim for compensation.

Date: 02/06/2020

The Honourable Louis Steven OBEEGADOO,  
*Minister of Housing and Land Use Planning*  
Ebene Tower, Ebene

*Second and Last Publication*

*General Notice No. 733 of 2020*

## THE LAND ACQUISITION ACT

*(Notice given under Section 8)*

Notice is hereby given that I have decided to acquire compulsorily on behalf of the State of Mauritius two (2) portions of land situate at Trianon in the district of Plaines Wilhems for the public purpose of the **implementation of the Metro Express Project**.

### DESCRIPTION

**Portion No. 26A** of an extent of one hundred and eighty six square metres (186.0m<sup>2</sup>) [PIN 1722270144] is excised from a portion of land being all that remains of seven thousand two hundred and seventeen and fifty two hundredths square metres (7,217.52m<sup>2</sup>) after excision of three portions of land compulsorily acquired by the Government of Mauritius as per Notices given under Section 8 of the Land Acquisition Act of (i) an extent of seven hundred and fifty five square metres (755m<sup>2</sup>) transcribed in Volume TV 201705/001305, (ii) an extent of seventy two and twenty hundredths square metres (72.20m<sup>2</sup>) transcribed in Volume TV 201811/000281 and (iii) an extent of four thousand six hundred and seventy seven square metres (4677m<sup>2</sup>) transcribed in Volume TV 201909/000501, belonging to Mr. Shyam Kumar CHEEKHOOREE born on 18/05/1955 ID No. C1805554413036 married

to Mrs. Mira JODAH SING born on 03/04/1961 ID No. J030461140209F as evidenced by a deed transcribed in Volume TV 2035/55 and is bounded as follows:—

Towards the North West by Portion No. 27A, as morefully described on the plan mentioned below, on three metres and three centimetres (3.03m).

Towards the North East by State Land on three lines measuring thirty six metres and forty four centimetres (36.44m), two metres and eighty one centimetres (2.81m) and thirty seven metres and twenty two centimetres (37.22m) respectively.

Towards the South East by Portion No. 25A, as morefully described on the plan mentioned below, on two metres and forty four centimetres (2.44m).

Towards the South West by State Land (TV 201705/001305) on seventy three metres and sixty three centimetres (73.63m).

**Portion No. 27A** of an extent of two hundred and seventy six and five tenths square metres (276.5m<sup>2</sup>) [PIN 1722270167] is excised from a portion of land being all that remains of eight thousand seven hundred and seventy nine and twenty hundredths square metres (8,779.20m<sup>2</sup>) after excision of two portions of land compulsorily acquired by the Government of Mauritius as per Notices given under Section 8 of the Land Acquisition Act of (i) an extent of five hundred and sixty square metres (560m<sup>2</sup>) transcribed in Volume TV 201705/001306 and (ii) an extent of one hundred and forty five and eighty hundredths square metres (145.80m<sup>2</sup>) transcribed in Volume TV 201811/000819, belonging to Mr. Shyam Kumar CHEEKHOOREE born on 18/05/1955 ID No. C1805554413036 married to Mrs. Mira JODAH SING born on 03/04/1961 ID No. J030461140209F as evidenced by a deed transcribed in Volume TV 2035/55 and is bounded as follows:—

Towards the North West by State Land on five metres (5.00m).

Towards the North East by State Land (TV 201811/000819) on seventy three metres and thirty four centimetres (73.34m).

Towards the South East by Portion No. 26A, as morefully described on the plan mentioned below, on three metres and three centimetres (3.03m).



Towards the South West by State Land (TV 201705/001306) on seventy two metres and seventy centimetres (72.70m).

The whole as morefully shown on plan registered at the Cadastral Unit as ACQ/75/000639 drawn up by Mr. Zafrullah-bin-Ismet Sookia Government Land Surveyor on the eighteenth day of March two thousand and twenty. The plan may be inspected by the public at the Archives Office of the Ministry of Housing and Lands, at Ebene Tower, Ebene during office hours.

Every interested person is required to give to the Authorised Officer within fourteen (14) days of the second publication of this Notice in the *Government Gazette*, a written declaration of the nature of his interest in the land and the amount and details of his claim for compensation.

Date: 02/06/2020

The Honourable Louis Steven OBEEGADOO,  
*Minister of Housing and Land Use Planning*  
Ebene Tower  
Ebene

*Second and Last Publication*

*General Notice No. 734 of 2020*

## THE LAND ACQUISITION ACT

*(Notice given under Section 8)*

Notice is hereby given that I have decided to acquire compulsorily on behalf of the State of Mauritius two (2) portions of land situate at Trianon in the district of Plaines Wilhems for **the public purpose of the implementation of the Metro Express Project.**

### DESCRIPTION

**Portion No. 15A** of an extent of one hundred and eighty eight square metres (188.0m<sup>2</sup>) [PIN 1722530120] is excised from a portion of land being all that remains of four thousand three hundred and eighty nine and sixty hundredths square metres (4,389.60m<sup>2</sup>) after excision of a portion of land compulsorily acquired by the Government of Mauritius as per a Notice given under Section 8 of the Land Acquisition Act of an extent of one hundred and thirty two square metres (132m<sup>2</sup>) transcribed in Volume TV 9242/23, belonging to Société Indus-Phoenix as evidenced

by deeds transcribed in Volumes TV 3282/60 and TV 4919/47 and is bounded as follows:—

Towards the North West by Portion No. 16A, as morefully described on the plan mentioned below, on two metres and sixty centimetres (2.60m)

Towards the North East by State Land (TV 9242/23) on sixty three metres and two centimetres (63.02m)

Towards the South East by Portion No. 14A, as morefully described on the plan mentioned below, on three metres and eighty nine centimetres (3.89m)

Towards the South West by the surplus of land belonging to Société Indus-Phoenix on sixty three metres and fifty centimetres (63.50m)

**Portion No. 15B** of an extent of one hundred and eighty five square metres (185.0m<sup>2</sup>) [PIN 1722530098] is excised from a portion of land being all that remains of four thousand three hundred and eighty nine and sixty hundredths square metres (4,389.60m<sup>2</sup>) after excision of a portion of land compulsorily acquired by the Government of Mauritius as per a Notice given under Section 8 of the Land Acquisition Act of an extent of one hundred and thirty two square metres (132m<sup>2</sup>) transcribed in Volume TV 9242/23, belonging to Société Indus-Phoenix as evidenced by deeds transcribed in Volumes TV 3282/60 and TV 4919/47 and is bounded as follows:—

Towards the North West by Portion No.16B, as morefully described on the plan mentioned below, on four metres and ten centimetres (4.10m)

Towards the North East by State Land on sixty three metres and forty two centimetres (63.42m)

Towards the South East by Portion No.14B, as morefully described on the plan mentioned below, on two metres and twenty nine centimetres (2.29m)

Towards the South West by State Land (TV 9242/23) on sixty two metres and sixty eight centimetres (62.68m)

The whole as morefully shown on plan registered at the Cadastral Unit as ACQ/75/000639 drawn up by Mr. Zafrullah-bin-Ismet Sookia Government Land Surveyor on the eighteenth day of March two thousand and twenty. The plan may be inspected by the public at the Archives Office of the Ministry of Housing and Lands, at Ebene Tower, Ebene during office hours.



Every interested person is required to give to the Authorised Officer within fourteen (14) days of the second publication of this Notice in the Government Gazette, a written declaration of the nature of his interest in the land and the amount and details of his claim for compensation.

Date: 02/06/2020

The Honourable Louis Steven OBEEGADOO  
Minister of Housing and Land Use Planning  
Ebene Tower  
Ebene

*Second and Last Publication*

*General Notice No. 735 of 2020*

## THE LAND ACQUISITION ACT

*(Notice given under Section 8)*

Notice is hereby given that I have decided to acquire compulsorily one (1) portion of land on behalf of the State of Mauritius, hereinafter described, situate at **Floreale** in the district of Plaines Wilhems for **the public purpose of constructing a four metre (4m) wide road along the Metro Corridor from Curepipe to Vacoas in the context of the Metro Express Project.**

### DESCRIPTION

The said portion of land being **Portion 21 [PIN1741020257, PCR3918/2020]** of an extent of one hundred and fifty and thirty six hundredths square metres (150.36m<sup>2</sup>) is excised from all that remains from an original extent of nine hundred and seventy and eighty hundredth square metres (970.80m<sup>2</sup>) (after excision of an extent of 209.30m<sup>2</sup> sold by virtue of a deed transcribed in Volume TV9015/28) belonging jointly to (i) Mr. Mahendrasingh BAROSA born on 06/02/1966, holder of a national identity card bearing number B0602662903572 and Mrs. Meeta SOOKAH(spouse of Mahendrasingh BAROSA) born on 07/06/1973, holder of a national identity card bearing number S070673381077G and (ii) Mr. Madansing BAROSA born on 25/03/1964, holder of a national identity card bearing number B2503642905573 and Heirs Jugdish BAROSA (Late Jugdish BAROSA born on 02/02/1960) in the relevant proportion as evidenced by deeds

transcribed in Volumes TV1240/92, TV5303/51 and TV5303/60 respectively and affidavit of succession transcribed in Volume TV4969/15 and is bounded as follows:-

Towards the North East by surplus of land on twenty five metres and four centimetres (25.04m);

Towards the South East by an access road on two lines measuring three metres and twenty five centimetres wide (3.25m) on a straight line and four metres and fifty three centimetres(4.53m) on a developed length;

Towards the South West by State land being former reserves of former railway line on twenty metres and forty centimetres wide(20.40m);

Towards the North West by State Land being reserves of Riviere Seche on five metres and eighteen centimetres (5.18m).

The whole as morefully shown on a plan registered at the Cadastre Unit as **ACQ/75/000631**, drawn up by Mr. SUNGKUR Vishal, Government Land Surveyor on 18/03/2020. The plan may be inspected by the public at the Archives Office of the Ministry of Housing and Land Use Planning, Plot 52, Ebene Tower, Ebene Cybercity during office hours.

Every interested person is required to give to the Authorised Officer within fourteen (14) days of the second publication of this Notice in the Government Gazette, a written declaration of the nature of his interest in the land and of the amount and details of his claim for compensation.

The present Notice cancels and replaces the previous Notice dated 18/03/2020 published in the *Government Gazette* in its issues of 21/03/2020 and 28/03/2020 under GN 485 of 2020 and GN 532 of 2020 respectively.

Date: 03/06/2020

The Honourable  
Louis Steven OBEEGADOO,  
Minister of Housing and Lands Use Planning,  
Ebène Tower,  
Ebène.



*Second and Last Publication*

*General Notice No. 736 of 2020*

## THE LAND ACQUISITION ACT

*(Notice given under Section 8)*

Notice is hereby given that I intend to acquire compulsorily one (1) portion of land on behalf of the State of Mauritius, hereinafter described, situate at **Curepipe Road** in the district of Plaines Wilhems for **the public purpose of constructing a four metre (4m) wide road along the Metro Corridor from Curepipe to Vacoas in the context of the Metro Express Project.**

### DESCRIPTION

The said portion of land being **Portion 5 [PIN1741660062, PCR3921/2020]** of an extent of fifteen and seventy nine hundredths square metres (15.79m<sup>2</sup>) is excised from an original extent of three hundred and twenty six square metres (326m<sup>2</sup>) belonging to Mr. Kamlakar CHARITAR born on 13/11/1963, holder of a national identity card bearing number C0612492900991 and Mrs. Kussum Lata SUBAGHRA( spouse of Mr. Kamlakar CHARITAR) born on 26/12/1961, holder of a national identity card bearing number S2612614201342 as evidenced by a deed transcribed in Volume TV1748/93 and is bounded as follows:-

Towards the North East by State Land being reserves of former railway line on seventeen metres and twenty two centimetres (17.22m);

Towards the South East by private property belonging to Iswarduth MATHOOR on one metre and twelve centimetres (1.12m);

Towards the South West by Surplus of land on sixteen metres and seventy nine centimetres (16.79m);

Towards the North West by an access road three metres and sixty six centimetres (3.66m) wide on one metre and five centimetres (1.05m).

The whole as morefully shown on a plan registered at the Cadastre Unit as **ACQ/75/000634**, drawn up by Mr. SUNGKUR Vishal, Government Land Surveyor on 18/03/2020. The plan may be inspected by the public at the Archives Office of the Ministry of Housing and Land Use Planning,

Plot 52, Ebene Tower, Ebene Cybercity during office hours.

Every interested person is required to give to the Authorised Officer within fourteen (14) days of the second publication of this Notice in the Government Gazette, a written declaration of the nature of his interest in the land and of the amount and details of his claim for compensation.

The present Notice cancels and replaces the previous Notice dated 18/03/2020 published in the *Government Gazette* in its issues of 21/03/2020 and 28/03/2020 under GN 477 of 2020 and GN 524 of 2020 respectively.

Date: 03/06/2020

The Honourable  
Louis Steven OBEEGADOO,  
*Minister of Housing and Lands Use Planning,*  
Ebène Tower, Ebène.

*Second and Last Publication*

*General Notice No. 737 of 2020*

## THE LAND ACQUISITION ACT

*(Notice given under Section 8)*

Notice is hereby given that I have decided to acquire compulsorily one (1) portion of land on behalf of the State of Mauritius, hereinafter described, situate at **Floreal** in the district of Plaines Wilhems for **the public purpose of constructing a four metre (4m) wide road along the Metro Corridor from Curepipe to Vacoas in the context of the Metro Express Project.**

### DESCRIPTION

The said portion of land being **Portion 19 [PIN1741020259, PCR 3920/2020]** of an extent of sixty two and twenty four hundredths square metres (62.24m<sup>2</sup>) is excised from an original extent of five hundred and six and fifty hundredth square metres (506.50m<sup>2</sup>) belonging to Vishwamitr IMRITH born on 15/07/1958, holder of a national identity card bearing number I150758140352C as evidenced by deeds transcribed in Volume TV1746/115 and TV3038/25 and is bounded as follows:-



Towards the North East by Surplus of land on seventeen metres and forty two centimetres (17.42m);

Towards the South East by Portion 18 on three metres and eighty one centimetres (3.81m);

Towards the South West by Surplus of land, being former railway line on seventeen metres and twenty one centimetres (17.21m);

Towards the North West by Portion 20 on three metres and seventy five centimetres (3.75m).

The whole as morefully shown on a plan registered at the Cadastre Unit as **ACQ/75/000633**, drawn up by Mr. SUNGKUR Vishal, Government Land Surveyor on 18/03/2020. The plan may be inspected by the public at the Archives Office of the Ministry of Housing and Land Use Planning, Plot 52, Ebene Tower, Ebene Cybercity during office hours.

Every interested person is required to give to the Authorised Officer within fourteen (14) days of the second publication of this Notice in the *Government Gazette*, a written declaration of the nature of his interest in the land and of the amount and details of his claim for compensation.

The present Notice cancels and replaces the previous Notice dated 18/03/2020 published in the *Government Gazette* in its issues of 21/03/2020 and 28/03/2020 under GN 484 of 2020 and GN 531 of 2020 respectively.

Date: 03/06/2020

The Honourable  
Louis Steven OBEEGADOO,  
*Minister of Housing and Lands Use Planning,*  
Ebène Tower,  
Ebène.

*Second and Last Publication*

*General Notice No. 738 of 2020*

## THE LAND ACQUISITION ACT

(Notice given under Section 8)

Notice is hereby given that I have decided to acquire compulsorily one (1) portion of land on behalf of the State of Mauritius, hereinafter

described, situate at **Curepipe Road** in the district of Plaines Wilhems for the **public purpose of constructing a four metre (4m) wide road along the Metro Corridor from Curepipe to Vacoas in the context of the Metro Express Project.**

### DESCRIPTION

The said portion of land being **Portion 4 [PIN1741310133, PCR3922/2020]** of an extent of twenty six and forty three hundredths square metres (26.43m<sup>2</sup>) is excised from an original extent of four hundred and seventy four and eighty four hundredths square metres (474.84m<sup>2</sup>) belonging to "Syndicat des copropriétaires de l'immeuble "Residence LUTCHMAH", as evidenced by a deed transcribed in Volume TV8445/5 and is bounded as follows:-

Towards the North East by the surplus of land on fifteen metres and twenty seven centimetres (15.27m);

Towards the South East by Prosper D'Epinay Road on two metres and thirteen centimetres (2.13m);

Towards the South West by Farquhar Road, a drain in between, on fifteen metres and twenty four centimetres (15.24m);

Towards the North West by Portion 22 on one metre and seventy seven centimetres (1.77m).

The whole as morefully shown on a plan registered at the Cadastre Unit as **ACQ/75/000635**, drawn up by Mr. SUNGKUR Vishal, Government Land Surveyor on 18/03/2020. The plan may be inspected by the public at the Archives Office of the Ministry of Housing and Land Use Planning, Plot 52, Ebene Tower, Ebene Cybercity during office hours.

Every interested person is required to give to the Authorised Officer within fourteen (14) days of the second publication of this Notice in the *Government Gazette*, a written declaration of the nature of his interest in the land and of the amount and details of his claim for compensation.

The present Notice cancels and replaces the previous Notice dated 18/03/2020 published in the *Government Gazette* in its issues of 21/03/2020



and 28/03/2020 under GN 476 of 2020 and GN 523 of 2020 respectively.

Date: 03/06/2020

The Honourable  
Louis Steven OBEEGADOO,  
*Minister of Housing and Lands Use Planning,*  
Ebène Tower,  
Ebène.

*Second and Last Publication*

*General Notice No. 739 of 2020*

## THE LAND ACQUISITION ACT

*(Notice given under Section 8)*

Notice is hereby given that I have decided to acquire compulsorily one (1) portion of land on behalf of the State of Mauritius, hereinafter described, situate at **Curepipe** in the district of Plaines Wilhems for **the public purpose of constructing a four metre (4m) wide road along the Metro Corridor from Curepipe to Vacoas in the context of the Metro Express Project.**

### DESCRIPTION

The said portion of land being **Portion 17 [PIN1741020261, PCR3913/2020]** of an extent of seventy eight and twenty eight hundredths square metres (78.28m<sup>2</sup>) is excised from an original extent of one hundred and thirty six (136) Toises or five hundred and sixteen and sixty three hundredth square metres (516.63m<sup>2</sup>) belonging to Mr. Mahadeo MALLOO born on 22/07/1949, holder of a national identity card bearing number M2207494314632 and Mrs. Aundhiyam FOKER born on 21/03/1953, holder of a national identity card bearing number F210353380877A as evidenced by a deed transcribed in Volume TV1670/82 and is bounded as follows:-

Towards the North East by Surplus of land on twenty three metres and seven centimetres (23.07m);

Towards the South East by Portion 16 on three metre and ninety seven centimetres (3.97m);

Towards the South West by State land being former railway line on twenty two metres and seventy eight centimetres (22.78m);

Towards the North West by an access road three metres and sixty six centimetres (3.66m) wide on three metres and twenty one centimetres (3.21m).

The whole as morefully shown on a plan registered at the Cadastre Unit as **ACQ/75/000626**, drawn up by Mr. SUNGKUR Vishal, Government Land Surveyor on 18/03/2020. The plan may be inspected by the public at the Archives Office of the Ministry of Housing and Land Use Planning, Plot 52, Ebene Tower, Ebene Cybercity during office hours.

Every interested person is required to give to the Authorised Officer within fourteen (14) days of the second publication of this Notice in the *Government Gazette*, a written declaration of the nature of his interest in the land and of the amount and details of his claim for compensation.

The present Notice cancels and replaces the previous Notice dated 18/03/2020 published in the *Government Gazette* in its issues of 21/03/2020 and 28/03/2020 under GN 483 of 2020 and GN 530 of 2020 respectively.

Date: 03/06/2020

The Honourable  
Louis Steven OBEEGADOO,  
*Minister of Housing and Lands Use Planning,*  
Ebène Tower,  
Ebène.

*Second and Last Publication*

*General Notice No. 740 of 2020*

## THE LAND ACQUISITION ACT

*(Notice given under Section 8)*

Notice is hereby given that I have decided to acquire compulsorily one (1) portion of land on behalf of the State of Mauritius, hereinafter described, situate at **Curepipe, Engrais Martial** in the district of Plaines Wilhems for **the public purpose of constructing a four metre (4m) wide road along the Metro Corridor from Curepipe to Vacoas in the context of the Metro Express Project.**

### DESCRIPTION

The said portion of land being **Portion 16 [PIN1741020262, PCR3913/2020]** of an extent



of ninety five and forty four hundredths square metres (95.44m<sup>2</sup>) is excised from an original extent of four hundred and sixty four square metres (464m<sup>2</sup>) belonging jointly to (i) Mr. Marie Marc Erland MAUGUERET born on 18/03/1957, holder of a national identity card bearing number M1803573001790 and Mrs Marie Sheila Genevieve LANDINAFF born on 29/08/1968, holder of a national identity card bearing number L290868290955A and (ii) Mr. Marie Maurice Erno MAUGUERET born on 18/12/1962, holder of a national identity card bearing number M1812623011798 and Mrs. Marie Agnes Veronique LANDINAFF born on 21/01/1961, holder of a national identity card bearing number L2101612902207 and (iii) Miss Marie Nicole Stephania LANDINAFF born on 31/10/1966, holder of a national identity card bearing number L3110662913851 as evidenced by a deed transcribed in Volume TV7333/41 and is bounded as follows:-

Towards the North East by surplus of land on twenty three metres and twenty six centimetres (23.26m);

Towards the South East by Portion 15 on three metres and thirty centimetre (3.30m);

Towards the South West by State land, being reserves of former railway line, on twenty four metres and eight centimetres (24.08m);

Towards the North West partly by State land, being reserves of former railway line, and partly by Portion 17 on five metres and thirty one centimetres (5.31m).

The whole as morefully shown on a plan registered at the Cadastre Unit as **ACQ/75/000626**, drawn up by Mr. SUNGKUR Vishal, Government Land Surveyor on 18/03/2020. The plan may be inspected by the public at the Archives Office of the Ministry of Housing and Land Use Planning, Plot 52, Ebene Tower, Ebene Cybercity during office hours.

Every interested person is required to give to the Authorised Officer within fourteen (14) days of the second publication of this Notice in the Government Gazette, a written declaration of the nature of his interest in the land and of the amount and details of his claim for compensation.

The present Notice cancels and replaces the previous Notice dated 18/03/2020 published in the *Government Gazette* in its issues of 21/03/2020 and 28/03/2020 under GN 482 of 2020 and GN 529 of 2020 respectively.

Date: 03/06/2020

The Honourable  
Louis Steven OBEEGADOO,  
*Minister of Housing and Lands Use Planning,*  
Ebène Tower, Ebène.

*Second and Last Publication*

*General Notice No. 741 of 2020*

## THE LAND ACQUISITION ACT

*(Notice given under Section 8)*

Notice is hereby given that I have decided to acquire compulsorily one (1) portion of land on behalf of the State of Mauritius, hereinafter described, situate at **Floreal** in the district of Plaines Wilhems for **the public purpose of constructing a four metre (4m) wide road along the Metro Corridor from Curepipe to Vacoas in the context of the Metro Express Project.**

### DESCRIPTION

The said portion of land being **Portion 26 [PIN1741030206, PCR3916/2020]** of an extent of twenty seven and eleven hundredths square metres (27.11m<sup>2</sup>) is excised from an original extent of two hundred and eighty two and eight hundredths square metres (282.08m<sup>2</sup>) belonging to (i) Mrs Deoyanee DAWKEE born on 08/05/1937, holder of a national identity card bearing number D0805374207556 for the Usufruct and (ii) Mrs. Rajasawree HURDOYAL born on 20/01/1963, holder of a national identity card bearing number H200163210047A and Mr. Suresh SEECHURN (spouse of Mrs. Mrs. Rajasawree HURDOYAL) born on 09/06/1965, holder of a national identity card bearing number S090652260103C as evidenced by a deed transcribed in Volume TV2496/52 and is bounded as follows:-

Towards the North East by Surplus of land on eleven metres and twenty six centimetres (11.26m);

Towards the South East by Portion 25 on four metres and nineteen centimetres (4.23m);



Towards the South East by State Land being reserves of former railway line on five metres and nineteen centimetres (5.19m);

Towards the North West partly by State Land being reserves of former railway line and partly by Portion 27 on four metres and seventy two centimetres (4.72m);

The whole as morefully shown on a plan registered at the Cadastre Unit as **ACQ/75/000629**, drawn up by Mr. SUNGKUR Vishal, Government Land Surveyor on 18/03/2020. The plan may be inspected by the public at the Archives Office of the Ministry of Housing and Land Use Planning, Plot 52, Ebene Tower, Ebene Cybercity during office hours.

Every interested person is required to give to the Authorised Officer within fourteen (14) days of the second publication of this Notice in the Government Gazette, a written declaration of the nature of his interest in the land and of the amount and details of his claim for compensation.

The present Notice cancels and replaces the previous Notice dated 18/03/2020 published in the *Government Gazette* in its issues of 21/03/2020 and 28/03/2020 under GN 487 of 2020 and GN 534 of 2020 respectively.

Date: 03/06/2020

The Honourable  
Louis Steven OBEEGADOO,  
*Minister of Housing and Lands Use Planning,*  
Ebène Tower,  
Ebène.

*Second and Last Publication*

*General Notice No. 742 of 2020*

### THE LAND ACQUISITION ACT (Notice given under Section 8)

Notice is hereby given that I have decided to acquire compulsorily one (1) portion of land on behalf of the State of Mauritius, hereinafter described, situate at **Vacoas** in the district of **Plaines Wilhems** in the context of the **Metro Express Project**.

#### DESCRIPTION

The said portion of land being **Portion No. 8 [PIN: 1731600062, PCR 3919/2020]** of an extent

of sixty two and three hundredths square metres (62.03m<sup>2</sup>) is excised from an original extent of seven hundred and seven square metres (707m<sup>2</sup>), belonging to Heirs Tirbhoowan RAMCHURN (Late Tirbhoowan RAMCHURN born on 10/07/1952, holder of a national identity card bearing number R1007524217170) as evidenced by deed transcribed in Volume TV5162/36 and an affidavit of succession transcribed in Volume TV201710/001282 and is bounded as follows:-

Towards the North East by State Land being former railway line (Sivananda Avenue), a drain in between, on six metres and thirty nine centimetres (6.39m);

Towards the South East by Sadally Road on a developed length measuring twenty nine metres and sixty five centimetres (29.65m);

Towards the North West by Surplus of land on a developed length measuring twenty nine metres and sixty four centimetres (29.64m);

The whole as morefully shown on a plan registered at the Cadastre Unit as **ACQ/75/000632**, drawn up by Mr. SUNGKUR Vishal, Government Land Surveyor on 18/03/2020. The plan may be inspected by the public at the Archives Office of the Ministry of Housing and Land Use Planning, Plot 52, Ebene Tower, Ebene Cybercity during office hours.

Every interested person is required to give to the Authorised Officer within fourteen (14) days of the second publication of this Notice in the Government Gazette, a written declaration of the nature of his interest in the land and of the amount and details of his claim for compensation.

The present Notice cancels and replaces the previous Notice dated 18/03/2020 published in the *Government Gazette* in its issues of 21/03/2020 and 28/03/2020 under GN 478 of 2020 and GN 525 of 2020 respectively.

Date: 03/06/2020

The Honourable  
Louis Steven OBEEGADOO,  
*Minister of Housing and Lands Use Planning,*  
Ebène Tower,  
Ebène.



*Second and Last Publication**General Notice No. 743 of 2020***THE LAND ACQUISITION ACT***(Notice given under Section 8)*

Notice is hereby given that I have decided to acquire compulsorily one (1) portion of land on behalf of the State of Mauritius, hereinafter described, situate at **Vacoas** in the district of **Plaines Wilhems** in the context of the **Metro Express Project**.

**DESCRIPTION**

The said portion of land being **Portion No. 37 [PIN: 1731600064, PCR 3914/2020]** of an extent of thirty eight and nine hundredths square metres (38.09m<sup>2</sup>) is excised from all that remains of an original extent of four thousand two hundred and twenty and eighty seven square metres (4220.87m<sup>2</sup>) (after excision of a plot of land of the extent of one thousand six hundred eighty eight and thirty five hundredths square metres (1688.35m<sup>2</sup>) by virtue of deed transcribed in TV377/295) belonging to Heirs Rosibert ROSE as evidenced by deed transcribed in Volume TV374/320 and is bounded as follows:-

Towards the North East by State Land being former railway line (Sivananda Avenue), a drain in between, on forty five metres and thirty one centimetres (45.31m);

Towards the South East by Portion 36 on forty six centimetres (0.46m);

Towards the South West by Surplus of land on forty five metres and sixty two centimetres (45.62m);

Towards the North West by Portion 38 on one metre and seventy centimetres (1.70m)

The whole as morefully shown on a plan registered at the Cadastre Unit as **ACQ/75/000627**, drawn up by Mr. SUNGKUR Vishal, Government Land Surveyor on 18/03/2020. The plan may be inspected by the public at the Archives Office of the Ministry of Housing and Land Use Planning, Plot 52, Ebene Tower, Ebene Cybercity during office hours.

Every interested person is required to give to the Authorised Officer within fourteen (14) days of the second publication of this Notice in the

Government Gazette, a written declaration of the nature of his interest in the land and of the amount and details of his claim for compensation.

The present Notice cancels and replaces the previous Notice dated 18/03/2020 published in the *Government Gazette* in its issues of 21/03/2020 and 28/03/2020 under GN 490 of 2020 and GN 537 of 2020 respectively.

Date: 03/06/2020

The Honourable  
Louis Steven OBEEGADOO,  
*Minister of Housing and Lands Use Planning,*  
Ebène Tower,  
Ebène.

*Second and Last Publication**General Notice No. 744 of 2020***THE LAND ACQUISITION ACT***(Notice given under Section 8)*

Notice is hereby given that I have decided to acquire compulsorily one (1) portion of land on behalf of the State of Mauritius, hereinafter described, situate at Floreal in the district of Plaines Wilhems for the public purpose of constructing a four metre (4m) wide road along the Metro Corridor from Curepipe to Vacoas in the context of the Metro Express Project.

**DESCRIPTION**

The said portion of land being **Portion 29 [PIN1741030207, PCR4210/2020]** of an extent of eighty nine and seventy hundredths square metres (89.70m<sup>2</sup>) is excised from an original extent of four hundred and sixty four and twenty nine hundredths square metres (464.29m<sup>2</sup>) belonging to Mr. Ramdeo RUJKOOMAR born on 31/12/1960, holder of a national identity card bearing number R311260290122G and Mrs. Jayantee BEDASEE (spouse of Mr. Ramdeo RUJKOOMAR) born on 27/11/1970, holder of a national identity card bearing number B2711701300221A as evidenced by a deeds transcribed in Volume TV2656/39, TV4082/60 and TV6229/70 and is bounded as follows:-

Towards the North East by Surplus of land on two broken two lines measuring eighteen metres



and sixty four centimetres (18.64m) and twenty two metres and forty five centimetres (22.45m);

Towards the South East by an access road one metre and eighty three centimetres (1.83m) wide on two metres and thirty three centimetres (2.33m);

Towards the South West by State Land being reserves of former railway line on forty three metres and ninety eight centimetres (43.98m);

Towards the North West partly by State Land being reserves of former railway line and partly by Portion 30 on three metres and nine centimetres (3.09m);

The whole as morefully shown on a plan registered at the Cadastre Unit as **ACQ/75/000640**, drawn up by Mr. SUNGKUR Vishal, Government Land Surveyor on 18/03/2020. The plan may be inspected by the public at the Archives Office of the Ministry of Housing and Land Use Planning, Plot 52, Ebene Tower, Ebene Cybercity during office hours.

Every interested person is required to give to the Authorised Officer within fourteen (14) days of the second publication of this Notice in the Government Gazette, a written declaration of the nature of his interest in the land and of the amount and details of his claim for compensation.

The present Notice cancels and replaces the previous Notice dated 18/03/2020 published in the *Government Gazette* in its issues of 21/03/2020 and 28/03/2020 under GN 488 of 2020 and GN 535 of 2020 respectively.

Date: 03/06/2020

The Honourable  
Louis Steven OBEEGADOO,  
*Minister of Housing and Lands Use Planning,*  
Ebène Tower,  
Ebène.

*Second and Last Publication*

*General Notice No. 745 of 2020*

## THE LAND ACQUISITION ACT

*(Notice given under Section 8)*

Notice is hereby given that I have decided to acquire compulsorily one (1) portion of land

on behalf of the State of Mauritius, hereinafter described, situate at **Floreal** in the district of Plaines Wilhems for **the public purpose of constructing a four metre (4m) wide road along the Metro Corridor from Curepipe to Vacoas in the context of the Metro Express Project.**

### DESCRIPTION

The said portion of land being **Portion 25 [PIN1741030207, PCR3916/2020]** of an extent of one hundred and thirteen and eighty three hundredths square metres (113.83m<sup>2</sup>) is excised from an original extent of two hundred and eighty two and eight hundredths square metres (282.08m<sup>2</sup>) belonging to (ii) Mrs Deoyanee DAWKEE born on 08/05/1937, holder of a national identity card bearing number D0805374207556 for the Usufruct and (ii) Mrs. Soomantee HURDOYAL born on 22/09/1954, holder of a national identity card bearing number H220954210185E and heirs Mr. Gyandeo BISSESSUR (Late Gyandeo BISSESSUR born on 12/06/1950, holder of a national identity card bearing number B1206504703636) for the bare ownership as evidenced by a deed transcribed in Volume TV2496/52 and affidavit of succession transcribed in Volume TV201703/001830 and is bounded as follows:-

Towards the North East by Surplus of land on twenty seven metres and twenty seven centimetres (27.27m);

Towards the South East by State Land being reserves of former railway line on six metres and fifty two centimetres (6.52m);

Towards the South West by State Land being reserves of former railway line on thirty five metres and five centimetres (35.05m);

Towards the North West by Portion 26 on four metres and twenty three centimetres (4.23m).

The whole as morefully shown on a plan registered at the Cadastre Unit as **ACQ/75/000629**, drawn up by Mr. SUNGKUR Vishal, Government Land Surveyor on 18/03/2020. The plan may be inspected by the public at the Archives Office of the Ministry of Housing and Land Use Planning, Plot 52, Ebene Tower, Ebene Cybercity during office hours.

Every interested person is required to give to the Authorised Officer within fourteen (14) days



of the second publication of this Notice in the Government Gazette, a written declaration of the nature of his interest in the land and of the amount and details of his claim for compensation.

The present Notice cancels and replaces the previous Notice dated 18/03/2020 published in the *Government Gazette* in its issues of 21/03/2020 and 28/03/2020 under GN 486 of 2020 and GN 533 of 2020 respectively.

Date: 03/06/2020

The Honourable  
Louis Steven OBEEGADOO,  
*Minister of Housing and Lands Use Planning,*  
Ebène Tower,  
Ebène.

*Second and Last Publication*

*General Notice No. 746 of 2020*

## THE LAND ACQUISITION ACT

*(Notice given under Section 8)*

Notice is hereby given that I have decided to acquire compulsorily one (1) portion of land on behalf of the State of Mauritius, hereinafter described, situate at **Engrais Martial** in the district of Plaines Wilhems for **the public purpose of constructing a four metre (4m) wide road along the Metro Corridor from Curepipe to Vacoas in the context of the Metro Express Project.**

### DESCRIPTION

The said portion of land being **Portion 14 [PIN1741020264, PCR 3917/2020]** of an extent of sixteen and twenty five hundredths square metres (16.25m<sup>2</sup>) is excised from an original extent of two hundred and sixty five and ninety one hundredths square metres (265.91m<sup>2</sup>) belonging to Miss Sharasspedy TEEROOVENGADUM born on 08/02/79, holder of a national identity card bearing number T080279290201D as evidenced by a deed transcribed in Volume TV4004/74 and is bounded as follows:-

Towards the North East by surplus of land on eleven metres and six centimetres (11.06m);

Towards the South East by Sterling Road on one metre and fifty seven centimetres (1.57m);

Towards the South West by State land being reserves of former railway line on ten metres and ninety six centimetres (10.96m);

Towards the North West by Portion 15 on one metre and fifty three centimetres (1.53m).

The whole as morefully shown on a plan registered at the Cadastre Unit as **ACQ/75/000630**, drawn up by Mr. SUNGKUR Vishal, Government Land Surveyor on 18/03/2020. The plan may be inspected by the public at the Archives Office of the Ministry of Housing and Land Use Planning, Plot 52, Ebene Tower, Ebene Cybercity during office hours.

Every interested person is required to give to the Authorised Officer within fourteen (14) days of the second publication of this Notice in the Government Gazette, a written declaration of the nature of his interest in the land and of the amount and details of his claim for compensation.

The present Notice cancels and replaces the previous Notice dated 18/03/2020 published in the *Government Gazette* in its issues of 21/03/2020 and 28/03/2020 under GN 481 of 2020 and GN 528 of 2020 respectively.

Date: 03/06/2020

The Honourable  
Louis Steven OBEEGADOO,  
*Minister of Housing and Lands Use Planning,*  
Ebène Tower,  
Ebène.

*Second and Last Publication*

*General Notice No. 747 of 2020*

## THE LAND ACQUISITION ACT

*(Notice given under Section 8)*

Notice is hereby given that I decided to acquire compulsorily one (1) portion of land on behalf of the State of Mauritius, hereinafter described, situate at Floreal in the district of **Plaines Wilhems** for **the public purpose of constructing a four metre (4m) wide road along the Metro Corridor from Curepipe to Vacoas in the context of the Metro Express Project.**

### DESCRIPTION

The said portion of land being **Portion 34 [PIN1741030203, PCR3915/2020]** of an extent of



sixty seven and fourteen hundredths square metres (67.14m<sup>2</sup>) is excised from all that remains of an original extent of five thousand one hundred and seven and twenty five hundredths square metres (5107.25m<sup>2</sup>) (after excision of two portions of land acquired by the State of Mauritius by virtue of deed transcribed in TV201801/000482) belonging to VIVO ENERGY MAURITIUS LIMITED bearing Business Registration Number C07007577 as evidenced by a deed transcribed in Volume TV8678/39 and is bounded as follows:-

Towards the North East by State Land on two broken two lines measuring thirteen metres and fifty four centimetres (13.54m) and four metres (4.00m) respectively;

Towards the South East by Surplus of land on a developed length measuring fourteen metres and sixty one centimetres (14.61m);

Towards the North West partly by Surplus of land and partly by road reserves on two broken lines measuring six metres and twenty eight centimetres (6.28m) and six metres and fourteen centimetres (6.14m) respectively;

The whole as morefully shown on a plan registered at the Cadastre Unit as **ACQ/75/000628**, drawn up by Mr. SUNGKUR Vishal, Government Land Surveyor on 18/03/2020. The plan may be inspected by the public at the Archives Office of the Ministry of Housing and Land Use Planning, Plot 52, Ebene Tower, Ebene Cybercity during office hours.

Every interested person is required to give to the Authorised Officer within fourteen (14) days of the second publication of this Notice in the Government Gazette, a written declaration of the nature of his interest in the land and of the amount and details of his claim for compensation.

The present Notice cancels and replaces the previous Notice dated 18/03/2020 published in the *Government Gazette* in its issues of 21/03/2020 and 28/03/2020 under GN 489 of 2020 and GN 536 of 2020 respectively.

Date: 03/06/2020

The Honourable  
Louis Steven OBEEGADOO,  
*Minister of Housing and Lands Use Planning,*  
Ebène Tower,  
Ebène.

*First Publication*

*General Notice No. 748 of 2020*

## THE LAND ACQUISITION ACT

*(Notice given under Section 8)*

Notice is hereby given that I have decided to acquire compulsorily one (1) portion of land on behalf of the State of Mauritius, hereinafter described, situate at Riviere Seche, Floreal in the district of **Plaines Wilhems** for the **public purpose of constructing a four metre (4m) wide road along the Metro Corridor from Curepipe to Vacoas in the context of the Metro Express Project.**

### DESCRIPTION

The said portion of land being **Portion 13 [PIN1741090092, PCR3917/2020]** of an extent of six and sixty one hundredths square metres (6.61m<sup>2</sup>) is excised from an original extent of two hundred and six square metres (206m<sup>2</sup>) belonging jointly to (i) Mr. Faical Mohammad LAULLOO born on 17/10/1958, holder of a national identity card bearing number L171058013859F and Mrs Bibi Sabinabi BAUHADOOR born on 05/08/1966, holder of a national identity card bearing number B050866190402G and (ii) Mr. Mohammad Riaz LAULLOO born on 14/11/1960, holder of a national identity card bearing number L141160014206D and Mrs. Bibi Zubedah Khan LUCHMUN born on 08/10/1971, holder of a national identity card bearing number L081071260193O as evidenced by a deed transcribed in Volume TV4329/25 and is bounded as follows:-

Towards the North East by surplus of land on one metre (1.00m);

Towards the South East again by surplus of land on three metres and thirty six centimetre (3.36m);

Towards the South West by a right of way, three metres and five centimetres wide (3.05m), on four metres and twenty centimetres (4.20m);

Towards the North West by Sterling Road on two metres and forty six centimetres (2.46m).

The whole as morefully shown on a plan registered at the Cadastre Unit as **ACQ/75/000630**, drawn up by Mr. SUNGKUR Vishal, Government Land Surveyor on 18/03/2020. The plan may be



inspected by the public at the Archives Office of the Ministry of Housing and Land Use Planning, Plot 52, Ebene Tower, Ebene Cybercity during office hours.

Every interested person is required to give to the Authorised Officer within fourteen (14) days of the second publication of this Notice in the *Government Gazette*, a written declaration of the nature of his interest in the land and of the amount and details of his claim for compensation.

The present Notice cancels and replaces the previous Notice dated 18/03/2020 published in the *Government Gazette* in its issues of 21/03/2020 and 28/03/2020 under GN 482 of 2020 and GN 529 of 2020 respectively.

Date: 03/06/2020

The Honourable  
Louis Steven OBEEGADOO,  
*Minister of Housing and Lands Use Planning,*  
Ebène Tower,  
Ebène.

*First Publication*

*General Notice No. 749 of 2020*

### THE LAND ACQUISITION ACT

*(Notice given under Section 8)*

Notice is hereby given that I have decided to acquire compulsorily one (1) portion of land on behalf of the State of Mauritius, hereinafter described, situate at Curepipe in the district of **Plaines Wilhems** for the public purpose of **constructing a four metre (4m) wide road along the Metro Corridor from Curepipe to Vacoas in the context of the Metro Express Project.**

#### DESCRIPTION

The said portion of land being **Portion 12 [PIN1741090091, PCR3923/2020]** of an extent of twenty six and ninety two hundredths square metres (26.92m<sup>2</sup>) is excised from an original extent of two hundred and fifty three and twenty five hundredths square metres (253.25m<sup>2</sup>) belonging to Mr. Abhisek RAMROOP born on 20/06/1980, holder of a national identity card bearing number R200680462134F as evidenced by a deed

transcribed in Volume TV7680/44 and is bounded as follows:-

Towards the North East by surplus of land on twelve metres and forty six centimetres (12.46m);

Towards the South East by Portion 11 on two metres and one centimetre (2.01m);

Towards the South West by State land, being reserves of former railway line, on thirteen metres and seven centimetres (13.07m);

Towards the North West by an access road three metres and five centimetres (3.05m) wide on two metres and sixty one centimetres (2.61m).

The whole as morefully shown on a plan registered at the Cadastre Unit as **ACQ/75/000636**, drawn up by Mr. SUNGKUR Vishal, Government Land Surveyor on 01/05/2020. The plan may be inspected by the public at the Archives Office of the Ministry of Housing and Land Use Planning, Plot 52, Ebene Tower, Ebene Cybercity during office hours.

Every interested person is required to give to the Authorised Officer within fourteen (14) days of the second publication of this Notice in the *Government Gazette*, a written declaration of the nature of his interest in the land and of the amount and details of his claim for compensation.

The present Notice cancels and replaces the previous Notice dated 18/03/2020 published in the *Government Gazette* in its issues of 21/03/2020 and 28/03/2020 under GN 479 of 2020 and GN 526 of 2020 respectively.

Date: 03/06/2020

The Honourable  
Louis Steven OBEEGADOO,  
*Minister of Housing and Lands Use Planning,*  
Ebène Tower,  
Ebène.

*First Publication*

*General Notice No. 750 of 2020*

### THE LAND ACQUISITION ACT

*(Notice given under Section 8)*

Notice is hereby given, that I have decided to acquire compulsorily a portion of land, hereinafter described, located at **Trianon** in the district of



**Plaines Wilhems for the public purpose of implementing the Metro Express Project.**

**DESCRIPTION OF PLOT T1**

Plot T1 [PIN – 1721490104] of the extent of three hundred and fourty nine square metres (349m<sup>2</sup>) is being excised from an original plot of two thousand and eighty nine and thirty three hundredths square metres (2,089.33m<sup>2</sup>) as per title deed, but was found after survey to be of an extent of one thousand one hundred and sixty five square metres (1,165m<sup>2</sup>) – [following the excision of the extent of eight hundred and eighty eight square metres (888m<sup>2</sup>), sold to the State of Mauritius as per TV 9242/11] and is owned by **EVERWEAR CO. LTD** (Bearing Business Registration Number: C07004752) as evidenced in title deed transcribed in volumes TV 7159/37.

Plot T1 is bounded as follows:-

- Towards the North East, by the plot of land belonging to the State of Mauritius along the motorway Port Louis - Plaisance Dual Carriageway M1, on fifty eight metres and thirty three centimetres (58.33m).
- Towards the South East, partly by the plot of land belonging to the State of Mauritius and partly by the plot of land to belonging Société Bienséance, on twelve metres and forty four centimetres (12.44m).
- Towards the South West, by the plot of land belonging to the State of Mauritius, on sixty two metres and eighty nine centimetres (62.89m).

The whole as morefully shown on a plan registered at the Cadastre Unit, referenced **ACQ/75/000637**, drawn up by **Mr. Naheed Idbal TORABALLY**, Government Land Surveyor on 19.03.2020.

The plan may be inspected by the public at the Archives Section on the second floor, at the Ministry of Housing and Lands, Plot 52, Ebene Tower, Ebene Cybercity during office hours.

Every interested person is required to give to the Authorised Officer within fourteen (14) days of the second publication of this Notice in the Government Gazette, a written declaration of the nature of his interest in the land and of the amount and details of his claim for compensation.

Date:10/06/2020

The Honourable Louis Steven OBEEGADOO,  
*Minister of Housing and Land Use Planning*

Ebene Tower  
Ebene

*First Publication*

*General Notice No. 751 of 2020*

**THE LAND ACQUISITION ACT**

*(Notice given under Section 6)*

Notice is hereby given that a portion of Ind situate at Dagotièr in the district of Moka is likely to be acquired by the State of Mauritius for the public purpose of **the construction of a sewerage treatment plant and a leaching field in connection with a social housing project.**

**DESCRIPTION**

SN 1 (PORTION No. 1) of an approximate extent of twenty square perches (0A20P) or eight hundred and forty four square metres (844m<sup>2</sup>) belonging to Heirs **Mr. Khedun LALLOO** as evidenced by a deed transcribed in Volume TV 912/153 and is bounded as follows:

Towards the North by land belonging to ENL Ltd. (Formerly Mon Desert Alma Ltd.)

Towards the East by a common road

Towards the South by land belonging to Mr. Sewlall SOOKUN (Usufruct) and Mr. Dattah SOOKUN & Ors (Bare Ownership) - (subject to acquisition by the State)

Towards the West by a common road

This present Notice cancels and replaces the Notice given under Section 6 of the Land Acquisition Act dated 06/03/2020 published in the Government Gazette in its issue of 21/03/2020 under General Notice No. 472 of 2020 and in its issue of 04/04/2020 under General Notice No. 552 of 2020.

Date: 10/06/2020

The Honourable Louis Steven OBEEGADOO,  
*Minister of Housing and Land Use Planning*

Ebene Tower  
Ebene



*First Publication**General Notice No. 752 of 2020***THE LAND ACQUISITION ACT***(Notice given under Section 6)*

Notice is hereby given that a portion of land situate at Dagotière in the district of Moka is likely to be acquired by the State of Mauritius for the public purpose of **the construction of a sewerage treatment plant and a leaching field in connection with a social housing project.**

**DESCRIPTION**

SN 2 (PORTION No. 2) of an approximate extent of thirty square perches (0A30P) or one thousand two hundred and sixty six square metres (1,266m<sup>2</sup>) belonging to Mr. Sewlall SOOKUN for the Usufruct and jointly to (i) Mr. Dattah SOOKUN, (ii) Mr. Amith SOOKUN, (iii) Mr. Amar Deep SOOKUN and (iv) Mrs. Prema SOOKUN for the Bare Ownership as evidenced by deeds transcribed in Volume TV 1110/213 and TV 201602/000967 and is bounded as follows:

Towards the North by land belonging to Heirs Khedun LALLOO - (subject to acquisition by the State)

Towards the East by a common road (not open on site)

Towards the South by land belonging to Heirs Seelakun SOOKUN - (subject to acquisition by the State)

Towards the West by a common road

This present Notice cancels and replaces the Notice given under Section 6 of the Land Acquisition Act dated 13/03/2020 published in the Government Gazette in its issue of 21/03/2020 under General Notice No. 473 of 2020 and in its issue of 04/04/2020 under General Notice No. 553 of 2020.

Date: 10/06/2020

The Honourable Louis Steven OBEEGADOO  
*Minister of Housing and Land Use Planning*  
Ebene Tower  
Ebene

*First Publication**General Notice No. 753 of 2020***THE LAND ACQUISITION ACT***(Notice given under Section 6)*

Notice is hereby given that a portion of land situate at Dagotière in the district of Moka is likely to be acquired by the State of Mauritius for the public purpose of **the construction of a sewerage treatment plant and a leaching field in connection with a social housing project.**

**DESCRIPTION**

SN 5 (PORTION No. 5) of an approximate extent of six thousand eight hundred and forty square metres (6,840 m<sup>2</sup>) is to be excised from a portion of land of three arpents and seventeen square perches (3A17P) belonging to **Mrs. Indira MUNGLA** (born **RAJKOMAR**) as evidenced by a deed transcribed in Volume TV 5638/35 and is bounded as follows:

Towards the North partly by the axis of a common road and partly by land belonging to Mr. Prayagsing RAJMUN - (subject to acquisition by the State)

Towards the East by a road

Towards the South by the surplus of land belonging to Mrs. Indira MUNGLA

Towards the West by the axis of a common road

This present Notice cancels and replaces the Notice given under Section 6 of the Land Acquisition Act dated 13/03/2020 published in the Government Gazette in its issue of 21/03/2020 under General Notice No. 474 of 2020 and in its issue of 04/04/2020 under General Notice No. 554 of 2020.

Date: 10/06/2020

The Honourable Louis Steven OBEEGADOO  
*Minister of Housing and Land Use Planning*  
Ebene Tower, Ebene

*First Publication**General Notice No. 754 of 2020***THE LAND ACQUISITION ACT***(Notice given under Section 6)*

Notice is hereby given that a portion of land situate at Dagotière in the district of Moka is



likely to be acquired by the State of Mauritius for the public purpose of **the construction of a sewerage treatment plant and a leaching field in connection with a social housing project.**

#### DESCRIPTION

SN 6 (PORTION No. 6) of an approximate extent of sixty two square perches (0A62P) or two thousand six hundred and seventeen square metres (2,617m<sup>2</sup>) being all that remains from a portion of land of one Arpent and six Square Perches (1A06P) belonging to ENL Land Ltd. (formerly Mon Desert Alma Ltd.) as evidenced by a deed transcribed in Volume TV 510/268 (*Chapitre VIII, paragraph XXI, 1er portion*) and is bounded as follows:

Towards the North by land belonging to Mr. Sookdeosing RAJMUN

Towards the East by a common road

Towards the South by land belonging to Mr. Khedun LALLOO - (subject to acquisition by the State)

Towards the West by the axis of a common road

This present Notice cancels and replaces the Notice given under Section 6 of the Land Acquisition Act dated 13/03/2020 published in the Government Gazette in its issue of 21/03/2020 under General Notice No. 475 of 2020 and in its issue of 04/04/2020 under General Notice No. 555 of 2020.

Date: 10/06/2020

The Honourable Louis Steven OBEEGADOO  
Minister of Housing and Land Use Planning  
Ebene Tower  
Ebene

General Notice No. 755 of 2020

### THE LAND ACQUISITION ACT

(Notice given under Section 8)

#### CORRIGENDUM

In the Notice given under Section 8 of the Land Acquisition Act dated 22/02/2019 containing the description of a portion of land being Serial No. 68 Portion No. 63 [PIN: 1206170528] situate Belle Vue Pitot and Fond Du Sac in the district of Pamplémousses for the public purpose of the

Construction of drains in the context of Flood Mitigation Measures, published in the *Government Gazette* in its issues of 09/03/2019 and 23/03/2019 under General Notice No. 360 of 2019 and No. 525 of 2019 and transcribed on 16/04/2019 in Volume TV201904/001327, the words and figures are hereby deleted and replaced by the words and figures as follows:-

- (i) “intends to acquire ” by “has decided to acquire” wherever they appear
- (ii) “ninety two (92) portions of land” by “a portion of land” wherever they appear
- (iii) “situate at Belle Vue Pilot and Fond Du Sac” by “situate at Fond Du Sac” wherever they appear and
- (iv) “**Serial No. 68 - Portion No. 63 [PIN: 1206170528]** of the extent of two hundred and twenty six square metres (226m<sup>2</sup>) is to be excised from a portion of land of two hundred and ninety five and sixty five hundredths square metres (295.65m<sup>2</sup>) belonging to Mrs. Calowtee Devi BODHA as evidenced by title deed transcribed in Volume T.V. 201710/000293 and is bounded as follows: -

Towards the North East by the surplus of land belonging to Mrs. Calowtee Devi BODHA on three lines measuring two metres and four centimetres (2.04m), seventeen metres and nine centimetres (17.09m) and four metres and eighty three centimetres(4.83m).

Towards the South East by portion No. 62 described above on six metres and fifty five centimetres (6.54m). Towards the South West by a Common Road on twenty metres and sixty seven centimetres (20.67m).

Towards the North West by portion No. 64 described below on eighteen metres and twenty centimetres (18.20m).” by “**Portion No. 63 [PIN: 1206170415]** of the extent of two hundred and ninety five and sixty five hundredths square metres (295.65m<sup>2</sup>) belonging to **Mrs. Calowtee Devi HURRY (born BODHA)**, born on 15/05/1974 and holder of a National Identity Card bearing Number B1505740601053, as evidenced



by title deed transcribed in Volume TV 201710/000293 and is bounded as follows:-

Towards the North East by the property belonging to Mrs. Pushpum Armoogum, on sixteen metres and thirty two centimetres (16.32m).

Towards the South East partly by the property belonging to Mr. Mahabeer Bodha and partly by portion No. 62 (being State Land as per TV201904/001326) on a total length of eighteen metres and seventy six centimetres (18.76m).

Towards the South West by a common road 5.20m wide on fifteen metres and sixteen centimetres (15.16m).

Towards the North West partly by the property belonging to Heirs Balkrishna Bodha and partly by portion No. 64 (being State Land as per TV201904/001324) on a total length of eighteen metres and eighty five centimetres (18.85m)." wherever they appear.

(v) "ACQ/75/000523 and PCR 604/2019" by "ACQ/75/000598 and PCR 16882/2019" wherever they appear.

(vi) "15/02/2019" by "11/10/2019" wherever they appear.

Date: 21/03/2020

The Honourable  
Louis Steven OBEEGADOO,  
*Minister of Housing and Lands Use Planning,*  
Ebène Tower,  
Ebène.

*General Notice No. 756 of 2020*



### PUBLIC NOTICE

#### Notice of Surrender of Licence of ARCI Limited

ARCI Limited, pursuant to Section 28 of the Financial Services Act 2007 and Section 111 of the

Insurance Act 2005, has surrendered its Category 1 Global Business and Insurance Broker Licences, No. C117022325 and informed that it has ceased its operations.

Notice is hereby given that, the Category 1 Global Business and Insurance Broker Licences, No. C117022325, issued to **ARCI Limited** stands cancelled with immediate effect.

01 June 2020

Financial Services Commission  
FSC House, 54 Cybercity  
Ebene, 72201 Mauritius  
T: (+230) 403-7000 • F: (+230) 467-7172  
E: [fscmauritius@intnet.mu](mailto:fscmauritius@intnet.mu)  
[www.fscmauritius.org](http://www.fscmauritius.org)

*General Notice No. 757 of 2020*



The Postal Authority hereby gives public notice, in accordance with Section 10 of the Postal Services Act 2002 that it has received one application for a Courier Service Licence as set out hereunder:

| Name of Applicant          | Licence                 | Nature of Application |
|----------------------------|-------------------------|-----------------------|
| CHRONOPOST (MAURITIUS) LTD | Courier Service Licence | Renewal               |

Any interested person who wishes to object to the said application may do so in writing, to the Postal Authority – Information and Communication Technologies Authority, at the under-mentioned address within 14 days of the present publication:

The Chairman  
Postal Authority  
C/o Information & Communication  
Technologies Authority  
Level 12, Celicourt,  
6 Celicourt Antelme Street  
Port Louis

Date: 13.06.2020



*General Notice No. 758 of 2020***NOTICE UNDER SECTION 151(5) OF THE INSOLVENCY ACT 2009**

Notice is hereby given that the requirements of section 151(5) of the Insolvency Act 2009 having been complied with, the following private Category 1 Global Business Companies are dissolved:

| <b>File Number</b> | <b>Name of Company</b>                               | <b>Date of Dissolution</b> |
|--------------------|--|----------------------------|
| C077401            | Ridgewood Investments (Mauritius) Pte Ltd            | 13/02/2020                 |
| C59552             | XITIMELA LEASING LIMITED                             | 20/02/2020                 |
| C152281            | Pieology Mauritius Ltd                               | 06/03/2020                 |
| C077602            | BLACKSTONE GPV CAPITAL PARTNERS (MAURITIUS) V-N LTD. | 11/03/2020                 |
| C129436            | ACWA Power Investment Mauritius.                     | 20/03/2020                 |
| C126784            | TIMU Energy Holdings                                 | 08/04/2020                 |
| C077605            | BLACKSTONE GPV CAPITAL PARTNERS (MAURITIUS) V-M LTD. | 10/04/2020                 |
| C077601            | BLACKSTONE GPV CAPITAL PARTNERS (MAURITIUS) V-K LTD. | 10/04/2020                 |
| C074587            | JPM International Consumer Holdings Ltd.             | 29/04/2020                 |
| C107302            | SKC 3 Limited  | 07/05/2020                 |
| C106332            | Ashburton India Equity Opportunities Limited         | 07/05/2020                 |
| C072918            | K2E Residential Limited                              | 11/05/2020                 |
| C067102            | Spruce Street Investments                            | 27/05/2020                 |
| C069657            | LBL Associates                                       | 27/05/2020                 |
| C084857            | NEANDERTHAL INVESTMENTS                              | 05/06/2020                 |

Date: 09 June 2020

Director of Insolvency Service  
One Cathedral Square,  
Jules Koenig Street  
Port Louis

*General Notice No. 759 of 2020***NOTICE UNDER SECTION 151(5) OF THE INSOLVENCY ACT 2009**

Notice is hereby given that the requirements of section 151(5) of the Insolvency Act 2009 having been complied with the following Public Category 1 Global Business Companies are dissolved:

| <b>File No.</b> | <b>Name of Company</b>          | <b>Date of Dissolution</b> |
|-----------------|---------------------------------|----------------------------|
| C105583         | Progressive India Fund          | 06/03/2020                 |
| C072115         | Prime India Investment Fund Ltd | 13/05/2020                 |

Date: 04 June 2020

Director of Insolvency Service  
One Cathedral Square,  
Jules Koenig Street,  
Port Louis.

*General Notice No. 760 of 2020***NOTICE UNDER SECTION 151(5) OF THE INSOLVENCY ACT 2009**

Notice is hereby given that the requirements of section 151(5) of the Insolvency Act 2009 having been complied with, the private Company **"PUBLICO HOLDINGS LTD"** File Number **C105429** is dissolved.

Date: 04 June 2020

Director of Insolvency Service  
One Cathedral Square,  
Jules Koenig Street,  
Port Louis.



*General Notice No. 761 of 2020***NOTICE UNDER SECTION 151(5) OF  
THE INSOLVENCY ACT 2009**

Notice is hereby given that the requirements of section 151(5) of the Insolvency Act 2009 having been complied with the following private Category 1 Global Business Companies are dissolved:

| File No. | Name of Company                      | Date of Dissolution |
|----------|--------------------------------------|---------------------|
| C49767   | PENDEKAR HOLDINGS<br>(ACE H) LIMITED | 27/02/2020          |
| C111378  | Ecosys Ltd                           | 09/03/2020          |
| C106261  | L Capital RL Ltd.                    | 09/03/2020          |
| C087324  | Tesco Mauritius Holdings<br>Limited  | 09/03/2020          |

C080519 Geosphere (Mauritius) Fund  
Ltd 09/03/2020

C16183/  
2507 MILLICOM MAURITIUS  
LTD 19/03/2020

| File No. | Name of Company                               | Date of Dissolution |
|----------|---|---------------------|
| C080051  | Mausmi SA Investments LLC                     | 15/04/2020          |
| C131995  | EFSL International Limited                    | 29/04/2020          |
| C072117  | Blue Arrow (Mauritius) Fund<br>Management Ltd | 18/05/2020          |

Date: 04 June 2020

Director of Insolvency Service  
One Cathedral Square,  
Jules Koenig Street,  
Port Louis.

*General Notice No. 762 of 2020***NOTICE UNDER SECTION 310(1)(c) OF THE COMPANIES ACT 2001**

Notice is hereby given pursuant to Section 309(1)(b) of the Companies Act 2001 that the companies listed below are to be removed from the register as there is reason to believe that these companies have ceased to carry on business and there is no other reason for these companies to continue in existence/ have failed to pay the registration fees/ have not filed the annual return as required under section 223(2) of the Act.

Objection, if any, shall be delivered to the Registrar of Companies not later than **09 July 2020**.

| File No. | Name of Company                       | Registered Office   |
|----------|---------------------------------------|---|
| C135318  | DREAMOPS CONSULTING LTD               | AVENUE DE LA SALETTE, FRENCH HUB LTD COEUR<br>DE VILLE GRAND BAIE         |
| C135340  | MANISHA UNIFORM LTD                   | LAFORGE ROAD MONTAGNE BLANCHE   |
| C135346  | KAVENITA COMPANY LIMITED              | BAITKA ROAD MON GOUT PAMPLEMOUSSES  |
| C135383  | Codel Investment Ltd                  | Pope Hennessy Street 2nd Floor, Hennessy Tower Port Louis                 |
| C135384  | SAROMOGA CONSULTANCY<br>LTD           | 14 COOK STREET PORT LOUIS   |
| C135407  | HORIZON CONCIERGE<br>SERVICES LTD     | GEOFFREY ROAD CMA BLDG C/O HORIZON HOLIDAYS<br>LTD BAMBOUS                |
| C135435  | NBS NUZZ LTD                          | DABOO LANE 15 CANTONS VACOAS  |
| C135449  | COMPLIANCE SOLUTIONS LTD              | SIR WILLIAMS NEWTON STREET C/O ECS<br>SECRETARIES LABAMA HOUSE PORT LOUIS |
| C135457  | WORLD OF INTERIORS LTD                | GUIBIES ROAD PAILLES PORT LOUIS   |
| C135473  | DIY OPENINGS LTD                      | ROYAL ROAD ST PAUL PHOENIX  |
| C135529  | BETCHOU SERVICES LPG<br>CYLINDERS LTD | ROYAL ROAD ARSENAL ARSENLA PAMPLEMOUSSES                                  |



| File No. | Name of Company                               | Registered Office   |
|----------|---|---|
| C135543  | Sagar Contracting & Landscaping Services Ltd  | ROYAL ROAD POINTE D'ESNY BLUE BAY   |
| C135559  | ENERGY PLUS OCEAN INDIEN LTD                  | LETORD STREET ROSE-BELLE  |
| C135578  | STAR CHEMICALS INTERNATIONAL LTD              | 1 DR JOSEPH RIVIERE ST KINOO SQUARE PORT LOUIS                                      |
| C135587  | Garage Ved Fakir Ltd                          | ROYAL ROAD BOIS PIGNOLET TERRE ROUGE  |
| C135631  | ONE STOP HARDWARE SHOP LTD                    | ROYAL ROAD EAU COULÉE   |
| C135632  | LE POLE LTEE                                  | 75 MADAD-UL-ISLAM STREET PORT LOUIS   |
| C135638  | SOLARAPOLLO SERVICES LTD                      | 5TH FLOOR LABOURDONNAIS COURT CORNER LABOURDONNAIS & ST GEORGES STREETS, PORT LOUIS |
| C135656  | Holiday Lettings Ltd                          | GEOFFROY ROAD CMA BLDG, C/O HORIZON HOLIDAYS LTD BAMBOUS                            |
| C135679  | ELM Service Ltd                               | 10 RUE TANK WEN PORT LOUIS  |
| C135730  | DIKSH POTTER GROUP LTD                        | MAISONETTE ROAD RIVIERE DES ANGUILLES   |
| C135733  | ENDLESS SUMMER LTD                            | LISLET GEOFFROY CUREPIPE  |
| C135741  | SOCCER FIVE COMPANY LIMITED                   | AVENUE PALMA QUATRE BORNES  |
| C135764  | INNOVACO LTD                                  | 10 AVENUE DES MOUETTES PETIT VERGER POINTE AUX SABLES                               |
| C135784  | YESHOUA TRADING LTD                           | 35 JAMES MERCIER ST CANAL DAYOT PORT LOUIS  |
| C135799  | WILL HOUSE AND BOAT LTD                       | B17 RUE COQUILLAGE MORC ILOIS BAIE DU TOMBEAU                                       |
| C135806  | HENEMMED LTD                                  | 17 DR REID BEAU BASSIN  |
| C135821  | CGK EVENTS LTD                                | POLE 21 ROYAL ROAD PELLEGRIN, SEBASTOPOL  |
| C135845  | BLUEBERRIES 22 HOLDINGS LTD                   | 2E GHORUN AVENUE BELLE ROSE ROSE HILL   |
| C135973  | TI VERGER HARDWARE SHOP LTD                   | PETIT VERGER ST PIERRE  |
| C135997  | DESTINIUM TRADING CO LTD                      | 55 MOULIN ROUGE MDMT HIGHLANDS  |
| C136012  | EDX ART INTERNATIONAL LTD                     | UNITED DOCKS BUSINESS PARK MARINA DU CAUDAN PORT LOUIS                              |
| C136069  | PRE-PRIMARY SCHOOL FLYING-BIRDS & NURSERY LTD | JACKSON ROAD BASSIN QUATRE BORNES   |
| C136077  | iNest Realty (Indian Ocean) Ltd               | PETITE CABANE ROAD CAMP DE MASQUE PAVE CENTRAL FLACQ                                |
| C136135  | Alan Harley Corporate Services Ltd            | 8 Floor -The CORE Tower - Cybercity 4, Ebene - 72201                                |
| C136173  | M.F.C AGRO-FARM LTD                           | C/O MR. MOHAMMAD FAIZAL CHOYCHOO ROYAL ROAD, UPPER VALE FOND DU SAC                 |



| File No. | Name of Company                         | Registered Office  |
|----------|---|--|
| C136182  | KORIKA FURNITURE LTD                    | TEMPLE ROAD BELLE VUE MAUREL   |
| C136185  | S.N.A.T.C.H Co Ltd                      | MON CHOISY COASTAL ROAD TROU AUX BICHES                              |
| C136247  | ROYAL PARK PROPERTY DEVELOPMENT LIMITED | SIBOTIE HOUSE ANSE COURTOIS PAILLES                                  |
| C136312  | Bureau des Loisirs LTD                  | ROYAL ROAD TROU D'EAU DOUCE  |
| C136351  | Agathe D De Marigny Holding Ltd         | ROYAL ROAD LE MORNE  |
| C136365  | ASSYA PROD LIMITED                      | 48 RUE PERIMBE PORT LOUIS  |
| C142683  | AUS MATRIX SERVICES PTY LTD             | 41 LARGE STREET PORT LOUIS   |
| C142720  | PARMARS LTD                             | 102 ALLEE BRILLANT CASTEL PHOENIX                                    |
| C142759  | MEDZ FURNITURE LTD                      | VALENTINA PHOENIX INDUSTRIAL ZONE PHOENIX                            |
| C142800  | INDRA FOODS LTD                         | 45 RUGHOOPUTH ST PALMA QUATRE BORNES                                 |
| C142801  | WEB SAAS LTD                            | CLOS DES ACACIAS LA MIVOIE TAMARIN                                   |
| C142840  | Saanvi Shop Co Ltd                      | PALMERSTONE STREET PHOENIX   |
| C142866  | Alanoula Ltd                            | Royal Road Gentilly Moka   |
| C142915  | O TOP SHOP LTD                          | 4 POIVRE STREET BEAU BASSIN  |
| C142930  | Sky and Sea Co Ltd                      | 522 AVENUE RADAR MONCELLEMENT SAHAND<br>BLACK RIVER FLIC EN FLAC     |
| C142938  | JOHNIVE COMPANY LIMITED                 | BLOCK F3 RESIDENCE JOACHIM FOREST SIDE<br>CUREPIPE                   |
| C142957  | IN SIGN DIGITAL PRESS LTD               | P22 LA TOUR KOEING COMMERCIAL COMPLEX<br>POINTE AUX SABLES           |
| C143010  | PREMIUM PARTNERS COMMUNICATION LTD      | 3A CLOSEL ROAD PHOENIX   |
| C143025  | HARTLEE FIELD LTD                       | FUCHSIA LANE ALLEE TAMARIN PETITE RIVIÈRE                            |
| C143051  | DIAMODA FOODS CO LTD                    | IMPASSE DES IBIS, AVENUE DES IBIS SODNAC<br>QUATRE BORNES            |
| C143091  | SHALOM BIST CO LTD                      | BAGELLOO LANE SOOKDEO BISSOONDOYAL STREET<br>NOUVELLE FRANCE         |
| C143138  | ACHIEVERZ CO LTD                        | 12 SIR A R MOHAMED PORT LOUIS  |
| C143144  | VARDS PROPERTIES LIMITED                | ROYAL ROAD FOND DU SAC PAMPLEMOUSSES                                 |
| C143153  | SS QUALITY SERVICE LTD                  | ROYAL ROAD C/O GARAGE DODO LTD CASTEL                                |
| C143217  | WILLIS BROKER CO LTD                    | FRERE FELIX DE VALOIS STREET 4TH FLOOR,<br>UNICORN CENTRE PORT LOUIS |
| C143218  | WEBFINDER LTD                           | ROYAL ROAD LA MARIE VACOAS   |
| C143236  | PARADISE BIO CULTURE LTD                | BALADIROU RODRIGUES  |
| C143283  | GESTURE (MAURITIUS) LTD                 | SHIVALA ROAD 9TH MILE TRIOLET  |
| C143307  | FORUS POS LTD                           | ST JEAN ROAD APPARTMENT 803 COLUMBIA COURT<br>QUATRE BORNES          |



| File No. | Name of Company                                     | Registered Office   |
|----------|---|---|
| C143320  | Orchidspice International Ltd                       | Pope Hennessy Street Hennessy Tower Room 504 Port Louis               |
| C143348  | RYP ELECTRICALS LTD                                 | LAMUSE ROAD PLAINE MAGNIEN  |
| C143385  | HYDRO HEALTHY COMPANY LIMITED                       | C/O MR MARC LE BLANC CAMP THOREL ST JULIEN D'HOTMAN                   |
| C143412  | ADVETAS GLOBAL SERVICES LTD                         | CHARLES JOLIVET STREET BEAU BASSIN                                    |
| C143439  | JRD LOGISTICS LTD                                   | 20 RUES RESERVES LES SALINES PORT LOUIS                               |
| C143528  | CARSON INVESTMENTS LTD                              | 496 ROYAL ROAD, MESNIL PHOENIX  |
| C143584  | BASIC CONSTRUCTION LTD                              | CEMETERY ROAD AMAURY BELLE VUE MAUREL                                 |
| C143601  | I'M LATEST TECHNOLOGIES COMPANY LTD                 | VALENTINA ROAD PHOENIX VACOAS PHOENIX.                                |
| C143652  | ELYOENAI MANAGEMENT CONSULTING LTD                  | MORC BISMIC FLIC EN FLAC FLIC EN FLAC                                 |
| C143703  | SAFYR UTILIS HOLDINGS LTD                           | CYBERCITY 7TH FLOOR TOWER 1 NEXTERACOM EBENE 72201                    |
| C143739  | ROSE INDIENNE LTD                                   | ROYAL ROAD GRAND GAUBE  |
| C143745  | HARMONIE CASE LTD                                   | 4TH FLOOR ABDULLAH PLAZA 10 REMY OLLIER STREET PORT LOUIS             |
| C143819  | KITCHEN PRIDE MASALA LTD                            | 4 DE KALIA VALLÉE DES PRETRES   |
| C143820  | PAPER-HUB LIMITED                                   | MOTORWAY M1 LES PAILLES   |
| C143832  | Hatching Marketing and Communication Management Ltd | MORCELLEMENT HEIN ROYAL ROAD MOKA                                     |
| C143915  | IslaDelicious Limited                               | KAP MAYEU LANE PETIT RAFFRAY  |
| C143924  | SPICY HOME LIMITED                                  | 45 TERRASSON STREET POINTS AUX SABLES PORT LOUIS                      |
| C143939  | Villa Charonia Limitee                              | M Nagri Road, 9th Mile Triolet  |
| C143945  | NEOSERV LTD   | 15 AVENUE MURPHY QUATRE BORNES  |
| C143953  | LES CLES DU LAGON LTEE                              | JOHN KENNEDY STREET TROIS BOUTIQUES TRIOLET                           |
| C143956  | A TABLE LTD   | MORC RAFFRAY POINTE AUX CANONNIERS                                    |
| C143961  | OPTEZ RAPID LTD                                     | 57 C CHANDRA BOSE STREET MORC RAMPHUL BOIS MANGUES PLAINE DES PAPAYES |
| C143972  | Cleanipro Ltd                                       | RUE DE L'EMBARCADERE VILLA NO.17 CALODYNE BUNGLOWS CALODYNE           |
| C143975  | ROCKLEDGE & COMPANY LTD                             | AVENUE GERANIUM 30515 GRAND BAIE                                      |
| C144044  | JUST KIDDING LTD                                    | 17 A ROYAL ROAD BELLE ROSE ROSE HILL                                  |
| C144055  | SAN & VEER CO. Ltd                                  | ROYAL ROAD GOODLANDS  |
| C144056  | THE MIDWEEK PUBLICATIONS LTD                        | FIRST FLOOR CYBERTOWER ONE CYBERCITY EBENE                            |
| C144060  | Gen Leap Ltd  | CRETIN AVE APT BUNJUN CP LEVIEUX ROSE HILL                            |
| C144070  | HS Solutions LTD                                    | 80E REMY OILLIER BONNE TERRE VACOAS                                   |



| File No. | Name of Company             | Registered Office                                       |
|----------|-----------------------------|---|
| C144075  | ROLLING SAND TRAVEL LTD     | 4 ENNISKILLEN PORT LOUIS                                |
| C144082  | WORLD CLASS SECURITY LTD    | ROYAL ROAD MORCELLEMENT ST ANDRE PLAINE DES PAPAYES     |
| C144094  | FAIRCLEAN COMPANY LTD       | HOSPITAL ROAD HIGHLANDS PHOENIX VACOAS                  |
| C144099  | TAIS-J.F LTD                | DES VERGUES GLEN-PARK VACOAS                            |
| C144114  | GET ME LTD                  | BLACK RIVER GEORGES ROAD MOUNTAIN VIEW-2 BLACK RIVER    |
| C144129  | DIMSUMS AND NOODLES LIMITED | ROYAL ROAD CAMP CREOLES ALBION                          |
| C144151  | ANKAA OCEAN INDIEN LTD      | PTE D'ESNY - BEAU VALLON MAHEBOURG                      |
| C144165  | CAPTUR PROPERTIES LTD       | SUITE 1209 12TH FLOOR THE CORE BUILDING EBENE CYBERCITY |
| C144167  | Smart 555 Travel Tours Ltd  | 7, Farquhar Ave Quatre Bornes                           |

Date: 04/06/2020

*Registrar of Companies*  
One Cathedral Square  
Jules Koenig Street  
Port Louis

*General Notice No. 763 of 2020***NOTICE UNDER SECTION 310(1)(C) OF THE COMPANIES ACT 2001**

Notice is hereby given pursuant to section 309(1)(b) of the Companies Act 2001 that the companies listed below are to be removed from the register as there is reason to believe that these companies have ceased to carry on business and there is no other reason for these companies to continue in existence/ have failed to pay the registration fees/ have not filed the annual return as required under section 223(2) of the Act.

Objection, if any, shall be delivered to the Registrar of Companies not later than **08 July 2020**.

| FILE NO. | NAME OF COMPANY                 | REGISTERED OFFICE ADDRESS OF COMPANY  |
|----------|---------------------------------|---|
| C123392  | LA BALISE FILLING STATION LTD   | KABIR TEMPLE ROAD VACOAS C/O GOPAUL PARVINLAL   |
| C123426  | KAIRALI EXPRESS SPA LIMITED     | 8 REMY OLLIER ST KAIRALI SPA PHOENIX  |
| C123434  | C & C CANNONIERS SERVICES LTD   | C/O MR CHUTTOO BHOOMESHWAR JOHN KENNEDY ROAD , 9TH MILE TRIOLET   |
| C123442  | ITALUX LIGHTING CO LTD          | 50-52 BRABANT STREET PORT LOUIS   |
| C123532  | DDAY EVENTS LTD                 | ROUTE ROYALE PEREYBERE GAND BAIE  |
| C123537  | GARDEN MAINTENANCE CREATION LTD | ALBATROSS ALBION PETITE RIVIERE   |
| C123613  | Jini Guru (Mauritius) Limited   | C/o ADANSONIA MANAGEMENT SERVICES LIMITED, Suite 1, PERRIERI OFFICE SUITES, C2-302, Level 3 Office Block C La Croisette, Grand Baie 30517 |



| FILE NO. | NAME OF COMPANY                               | REGISTERED OFFICE ADDRESS OF COMPANY   |
|----------|---|--|
| C123614  | BASANT & SONS LTD                             | SCHOOL LANE MONT IDA   |
| C123655  | DELICES DE REVE LTEE                          | 57, AVENUE TRIANON NO 1 QUATRE BORNES  |
| C123658  | EDEN COMPUTER SUPPLIES LTD                    | C/O DCDM MANAGEMENT SERVICES LTD 10<br>FRERE FELIX DE VALOIS STREET PORT LOUIS               |
| C123719  | VAC PROSPER LTD                               | GRANDE MONTAGNE RODRIGUES  |
| C123733  | CARBON 12 CO LTD                              | ROYAL ROAD PIERRE DE SORNAY STREET<br>CUREPIPE ROAD CUREPIPE                                 |
| C123737  | NOKYDEV LTD                                   | 19, CYBERCITY 9TH FLOOR, RAFFLES TOWER<br>EBENE  |
| C123769  | Astralys Ltd                                  | PERE LAVAL STREET ROSE HILL  |
| C123899  | Axel GOMEZ Architecture Ltd                   | Chemin 20 Pied Road Residence les Villas Intemporelles<br>Pereybere                          |
| C123946  | LA VOITURE MOTORS LTD                         | ROYAL ROAD RIAMBEL SURINAM   |
| C124013  | INCONEK SOLUTIONS LTD                         | ST DENIS STREET 206 ST JAMES COURT<br>PORT LOUIS   |
| C124030  | INTELLIGENT BUSINESS<br>OUTSOURCING LTD       | 38, PHASE 3, MORCELLEMENT DOOKUN<br>CANDOS QUATRE BORNES                                     |
| C124073  | R-BEACH CLUB LTD                              | SIBOTIE HOUSE ANSE COURTOIS LES PAILLES  |
| C124089  | GERMANIA LTD                                  | 76, JACMIN STREET MAMODE KHAN<br>ROCHES BRUNES   |
| C124235  | Sorbet Follies Ltd                            | 49 LABOURDONNAIS STREET 4TH FLOOR C&R<br>COURT PORT LOUIS                                    |
| C124269  | MIADORA LTD                                   | ROYAL ROAD CREVE COEUR   |
| C124280  | OPTSUN LTEE                                   | ROYAL ROAD BRISEE VERDIERE FLACQ   |
| C124316  | AHANA INTERNATIONAL LTD                       | 14A, SIR CELICOURT ANTELME STREET<br>ROSE HILL   |
| C124320  | TECHNO BRAIN (MAURITIUS) LTD                  | 6TH FLOOR TOWER A 1 CYBERCITY EBENE  |
| C124345  | AUTO WASH SERVICE LTD                         | B GARDEN STREET CUREPIPE   |
| C124394  | KITEBREAK LTD                                 | LE LAGON VERT ROYAL ROAD ANTHURIUM<br>ROAD LE MORNE VILLAGE                                  |
| C124417  | LORMAT COMPANY LTD                            | 20, ANDERSON JAMES FORRESTWR STREET<br>PORT-LOUIS  |
| C124498  | SHARK INVESTMENTS LTD                         | Cnr Silicon Ave & Bank St, 9th Floor, Maeva Tower<br>Ebene CyberCity, 72201                  |
| C124501  | SUPER AYURVEDIC CENTRE & SPA<br>LIMITED       | 4 MAGON DE MEDINE STREET BEAU BASSIN   |
| C124533  | MARDEMOOTOO SOLICITORS<br>(MANAGEMENT) CO LTD | BCMS CORPORATE SERVICES LTD LISLET<br>GEOFFROY STREET 2ND FLOOR CHANCERY<br>HOUSE PORT LOUIS |
| C124548  | Brandy & Sterling Ltd                         | EBENE BUSINESS PARK MAEVA CENTRE<br>BUILDING REDUIT  |



| FILE NO. | NAME OF COMPANY                      | REGISTERED OFFICE ADDRESS OF COMPANY   |
|----------|--------------------------------------|--|
| C124631  | OMNILAB LTD                          | 29 MANICK AVENUE ROUTE BASSIN QUATRE BORNES  |
| C124718  | DELTA CONSTRUCTION LTD               | 11 DR. O.BEAUGEARD STREET PORT-LOUIS   |
| C124729  | Maia Ltée                            | SOLFERINO INDUSTRIAL ESTATE SOLFERINO NO 5, VACOAS                                       |
| C124732  | PLANET HOLDINGS LTD                  | MORC TRAFFIC CENTRE C/O HYPERPHARM LTD ST PIERRE   |
| C124757  | CLARK ROBBINS & ASSOCIATES LTD       | THE NEW RESIDENCE DREPAUL AVENUE NEW GROVE   |
| C130361  | INDOI LTD                            | C/o Indian Ocean Xchange Ltd 6th Floor, Hennessy Court, Pope Hennessy Street, Port Louis |
| C130437  | EVERGREEN SOURCING & SUPPLIES CO LTD | 210 IMPASSE GODER BEAU BASSIN  |
| C130495  | DRAWING PLUS LTD                     | ROYAL ROAD BRISEE VERDIERE   |
| C130499  | CANINE SUPPLY LTD                    | GOLDEN LANE MORCELLEMENT REY POINTE AUX SABLES PORT LOUIS                                |
| C130541  | SILOTEC CONSULTING LIMITÉE           | 49 LABOURDONNAIS STREET 5TH FLOOR C&R COURT PORT LOUIS                                   |
| C130571  | iTech Resources (Mauritius) Ltd      | 6TH FLOOR SHEHNAZ TOWER 30 LOUIS PASTEUR STREET PORT LOUIS                               |
| C130604  | STRABAG ARCHIRODON LTD.              | TRADE AND MARKETING CENTER OFFICE 1A MER ROUGE PORT LOUIS                                |
| C130632  | THE PLAYA BAR ENTERTAINMENT LTD      | C/O WILD COYOTE LTD CHEMIN 20 PIEDS GRAND BAY  |
| C130696  | ADMIRA CO LTD                        | MORCELLEMENT VRS HIGHLANDS   |
| C130722  | ELEMENTS DESIGN LTD                  | 38 AVENUE CORPS DE GARDE TREFLES ROSE HILL   |
| C130749  | FEMININITY LIMITED                   | RAMDONEE LANE BOIS DES AMOURETTES GRAND PORT   |
| C130757  | ASCENSION SOLUTIONS LIMITED          | CUNDEN STREET . LOWER VALE   |
| C130810  | THE 3d PEOPLE LTD                    | 106 EBENE JUNCTION EBENE   |
| C130821  | A J CLOTHING LTD                     | TAJ COURT BUILDING 18 SIR ABDOOL RAJACK MOHAMED STREET PORT LOUIS                        |
| C130889  | GAPWEDGE TWO LTD                     | 19 Cybercity 12th Floor, Standard Chartered Tower Ebene 72201                            |
| C130936  | GOLD DASH LTD                        | EINSTEIN AVENUE QUATRE BORNES  |
| C131060  | THE PBX TEAM LTD                     | 461 MORCELLEMENT TERRE D'ALBION ALBION   |
| C131175  | SHABBIR & SHABBAR PROPERTY LTD       | 82 RTE DE PAMPLEMOUSSES PORT LOUIS   |
| C134233  | GREENWICH ALUMINIUM COMPANY LTD      | F5, CITE MONTFERTILE, NEW GROVE  |



| FILE NO. | NAME OF COMPANY                        | REGISTERED OFFICE ADDRESS OF COMPANY                                     |
|----------|--|--|
| C134243  | DRAGONFGS COMPANY LTD                  | RAMDEWAR ROAD BOULET BLANC CENTRAL<br>FLACQ                              |
| C134273  | GREEN OIL LTD                          | 49 ROYAL ROAD BELLE ROSE QUATRE BORNES                                   |
| C134299  | MoCosmetics Limited                    | RAMCHANDAR ROAD RICHE MARE CENTRAL<br>FLACQ                              |
| C134322  | SEGATRADE LTD                          | LA VANILLE REUNION VACOAS  |
| C140579  | Africa General Investment Limited      | RUE DE L'INSTITUT 4TH FLOOR, EBENE SKIES<br>EBENE                        |
| C140615  | Agro-Pro Africa Management Limited     | 365 Royal Road Rose Hill   |
| C140617  | MAX-DEAL LTD                           | ROYAL ROAD GRAND GAUBE GRAND GAUBE                                       |
| C140640  | PALEM (MTIUS) INTERNATIONAL<br>LTD     | KALIMAYE ROAD MORCELLEMENT SAINT<br>ANDRÉ                                |
| C140682  | GENIX GLOBAL (MAURITIUS) LTD           | 397, Morcellement Petit Village St Antoine Goodlands                     |
| C140703  | RAKSHA ELECTROMECHANICAL<br>LTD        | CEMETRY ROAD SURINAM   |
| C140714  | GREENAURA LTD                          | C/O GREENACO POPE HENNESSY STREET 7TH<br>FLOOR HENNESSY COURT PORT LOUIS |
| C140786  | INNOVA BIZ SOLUTIONS LTD               | 25 ROYAL ROAD EAU COULEE CUREPIPE  |
| C140831  | DS Furniture and Aluminium Ltd         | MONSEIGNEUR LEEN QUATRE BORNES   |
| C140856  | EL Elyon Labelling Co Ltd              | Plot 59, Morcellement Senestra Tombeau Bay                               |
| C140867  | VEGRO LTD                              | SUITE 004, GRAND BAY BUSINESS PARK AVENUE<br>GERANIUM GRAND BAY          |
| C140902  | CONSULT PLUS LTD                       | Chemin Vingt Pieds Grand Bay   |
| C140937  | BOULANGERIE PIETON LTEE                | 45 CANAL BATHURST AVE CAPUCINE STE CROIX<br>PORT LOUIS                   |
| C140950  | PADINI CO LTD                          | 44 RUE POIVRE BEAU BASSIN BEAU BASSIN                                    |
| C141004  | A BARKAATI LTD                         | C/P BEELALL PEERUN ROBINSON NO1 PHOENIX                                  |
| C141206  | VA PRINTING LTD                        | 10 CABOCHE LANE COROMANDEL   |
| C141236  | Nouvelle Tendance Construction Ltee    | Bois Cherie Road Moka  |
| C141240  | HEART AND ART FITNESS LTD              | YVES FORGET STREET ROCHES BRUNES   |
| C141305  | L'Artisan de la Nouvelle Tendance Ltee | Bois Cherie Road Moka  |
| C141314  | CAP DU FORGE LTD                       | 3, GUELE PAVE STREET PAVILLON CAP<br>MALHEUREUX                          |
| C141318  | UMBRELLA TEXTILE LTD                   | MORC MERRY TOWN BALGOBIN LANE<br>HELVETIA ST PIERRE                      |
| C141348  | DANI FARM COMPANY LIMITED              | BALADIROU  |
| C141350  | THE DRIVE LTD                          | 35 CNR TRIANON 1 & CAPUCINES SODNAC<br>QUATRE BORNES                     |
| C141358  | Anatolia Ltd                           | PRUD'HOMME STREET 60603 RIVIERE DES<br>ANGUILLES                         |



| FILE NO. | NAME OF COMPANY               | REGISTERED OFFICE ADDRESS OF COMPANY   |
|----------|-------------------------------|--|
| C141365  | VOOMA ENERGY Co Ltd           | POPE HENNESSY STREET SUITE NO 4 5TH FLOOR<br>HENNESSY TOWER C/O ACCUANCE LTD<br>PORT LOUIS |
| C141377  | NAMISH BUSINESS ZONE LTD      | ROYAL RD ROSE BELLE  |
| C141395  | E-Squad Ltd                   | C/O KBA INVESTMENT LTD 68,<br>D'ENTRECASTEAUX STREET PORT LOUIS                            |
| C141417  | STANDARD WATER TANK LTD       | CEZAMA HOUSE, 51A MERE BARTHELEMY<br>STREET PORT LOUIS                                     |
| C141466  | FRANTRIC TATTOO COM LTD       | RACKET ROAD GRAND BAY  |
| C141486  | OTC SYSTEMS LTD               | 2 3A KENVILLE PEREYBERE  |
| C141511  | Amado (One) Ltd               | GROUND FLOOR EBENE HOUSE CYBERCITY<br>EBENE  |
| C141534  | GDR ENTERTAINMENT LTD         | 18 TAMIL TEMPLE ROAD BEAU BASSIN   |
| C141559  | ESKMAN COMPANY LIMITED        | 16 A VINGTA LANE 111 SOLFERINO VACOAS  |
| C141584  | BENELA CO LTD                 | 200 ROYAL ROAD BEAU BASSIN   |
| C141623  | DNSCONSULT LTD                | UNITED DOCKS BUSINESS PARK MARINA DU<br>CAUDAN PORT LOUIS                                  |
| C141655  | FUTURE LEADERS LTD            | POPE HENNESSY STREET 7TH FLOOR,<br>HENNESSY COURT PORT LOUIS                               |
| C141692  | LIFE PHOTOGRAPHY CO LTD       | BLOCK P11 NHDC VALLEE DES PRETES<br>PORT LOUIS   |
| C141697  | DAN & JAY FITNESS CENTER LTD  | C/O PRAVEEN RAMDEEHUL ROYAL ROAD FOND<br>DU SAC  |
| C141726  | EXOTELS LTD                   | ENGRAIS-MARTIAL CASTEL CUREPIPE  |
| C141759  | INDIAN OCEAN XCHANGE LTD      | POPE HENNESSY STREET 6 FLOOR HENNESSY<br>COURT PORT LOUIS                                  |
| C141760  | IOX CABLE LTD                 | POPE HENNESSY STREET, 6 FLOOR HENNESSY<br>COURT PORT LOUIS                                 |
| C141771  | PLAYBALL (MAURITIUS) LTD      | No - 4 OLD MILL STREET VIEUX MOULIN<br>PEREYBERE GRAND BAY                                 |
| C141791  | OME CONTRACTING LTD           | MOSQUE ROAD LESPERANCE QUARTIER<br>MILITAIRE   |
| C141792  | Trinvest Ltd                  | 39 CHARLES REGNAUD STREET CUREPIPE   |
| C141902  | SMYR SERVICES LTD             | CREMATION ROAD CAMP THOREL   |
| C141906  | YR Models Ltd                 | 47 Diagonal Street Mont Roches Beau Bassin   |
| C141957  | Mausmart Ltd                  | ROYAL ROAD NEAR LORETTO SAINT PIERRE   |
| C141962  | Business Financiere Hub Ltd   | 7 MAUPIN STREET GM TOWER PORT LOUIS  |
| C142005  | TOP SELECTION LTD             | 62, Vandermesh Street Rose Hill  |
| C142039  | INNOVATIVE ARTS LTD           | 4, IMPASSE NAZ QUATRE BORNES   |
| C142055  | INFINITE ECO SOLUTIONS Co Ltd | BHUNNOO ROAD NOTRE DAME  |



| FILE NO. | NAME OF COMPANY                   | REGISTERED OFFICE ADDRESS OF COMPANY  |
|----------|-----------------------------------|---|
| C142068  | TEAK DECOR LTD                    | AVE MANGUIER LESUR SEBASTOPOL   |
| C142099  | OLYMPIA BLISS COMPANY LTD         | ROUTE ROYAL POINTE AUX CANNONIER  |
| C142108  | Sphere Media Technologies Hub Ltd | Royal Road Gentilly Moka  |
| C142120  | JASMINE PROPERTY DEVELOPMENT LTD  | ROYAL ROAD C/O ADH SERVICES ,MAHADEA BUILDING QUARTIER MILITAIRE                                  |
| C142129  | MAELYSS HOLDINGS LTD              | 19 REMY OLLIER STREET PORT LOUIS  |
| C142166  | FARHAT MAJEED COMPANY LTD         | 44 DR HENRY SENEQUE PLAINE LAUZAN PORT LOUIS  |
| C142179  | F3 Global Info Tech Limited       | Cne of Pope Hennessy & Suffren Streets, C/o Erriah Chambers, 2nd Floor, Hennessy COurt Port Louis |
| C142244  | NILAMBER TRADING LTD              | APPT NO9 INTER ISLAND HOLIDAYS MON CHOISY   |
| C142260  | AMIZE TOURS LTD                   | FRANCOIS MITTERAND STREET G9 (1) FORTUNE WAY SHOPPING MALL CENTRAL FLACQ                          |
| C142292  | PASSION OF FLOWERS LTD            | BEACH LANE PEYERBERE  |
| C142317  | WOOD INSPIRATIONS LTD             | ROYAL ROAD 7eme MILE CINEMA CASSE TRIOLET   |
| C142322  | RY CAR RENTAL LTD                 | CITE JOACHIM FORESTSIDE CITE JOACHIM FOREST SIDE CUREPIPE   |
| C142348  | SP Services (Mauritius) Ltd       | 15th Floor, Citadelle Mall Sir Virgil Naz Street Port Louis                                       |
| C142393  | MiDas Business Solutions Ltd      | ROBINSON STREET CREVE - COEUR   |
| C142422  | FYC EASTMAN CO LTD                | FRANCOIS MITTERAND FORTUNE WAY SHOPPING MALL FLACQ  |
| C142433  | PRO MATERIELS LTEE                | 10 AVENUE DES MOUETTES PETIT VERGER POINTE AUX SABLES   |
| C142463  | CAPRICORN FARM COMPANY LIMITED    | 44 LABOURDONNAIS STREET PORT LOUIS  |
| C142494  | PS Professional Services Ltd      | 1Cybercity Suite 201/ 2B, 2nd Floor Ebène   |
| C142592  | ELITE SPORTS LTD                  | 15, PRISON STREET POINTE AUX SABLES PORT LOUIS  |
| C142609  | Amun RE Limited                   | 2 Labourdonnais Street Temple Court Port Louis  |
| C142669  | ADPRESS CO LTD                    | Mr Khodabux Bashir Ahmud, C/R Serang Calcutta St, PORT - LOUIS                                    |

Date: 03/06/2020

Registrar of Companies  
One Cathedral Square  
Jules Koenig Street  
Port Louis



*General Notice No. 764 of 2020***NOTICE UNDER SECTION 310(1)(c) OF THE COMPANIES ACT 2001**

Notice is hereby given pursuant to section 309(1)(b) of the Companies Act 2001 that the companies listed below are to be removed from the register as there is reason to believe that these companies have ceased to carry on business and there is no other reason for these companies to continue in existence/ have failed to pay the registration fees/ have not filed the annual return as required under section 223(2) of the Act.

Objection, if any, shall be delivered to the Registrar of Companies not later than 10 July 2020.

| <b>FILE NO</b> | <b>COMPANY</b>                            | <b>REGISTERED ADDRESS</b>  |
|----------------|---|--|
| C13457         | MADO PARFUMS & CO LTD                     | ROYAL ROAD RICHE TERRE   |
| C134383        | INBOX COMMUNICATION LTD                   | KALYAN LANE, MISSION CROSS ROAD 42602<br>LALLMATIE                     |
| C134401        | e-coro Online Limited                     | 14, COOK STREET PORT LOUIS   |
| C134434        | DHARAM MUNBOD CONSTRUCTION<br>COMPANY LTD | MOSQUE ROAD ROSE BELLE   |
| C134598        | YMB CONSULTANCY LTD                       | BLACK ROCK AVENUE TAMARIN BLACK<br>RIVER                               |
| C134672        | DMAP BUSINESS SOLUTION LTD                | 28 C RUE GASTON MARTIN TRANQUEBAR<br>PORT LOUIS                        |
| C134750        | ANA CAR RENTAL LTD                        | ROYAL ROAD UNION PARK  |
| C134775        | HEADCASE CO LTD                           | ROYAL ROAD LA DEMEURE SAINT ANTOINE<br>GOODLANDS                       |
| C134777        | NEW ABACUS LTD                            | 3 DR LESUR STREET BEAU - BASSIN  |
| C134812        | EXPERTAX CO LTD                           | COOPERATIVE LANE MIDLANDS  |
| C134830        | Bênto Ltd                                 | 200 ROYAL ROAD BEAU BASSIN   |
| C134859        | RODING LANE TRADING COMPANY<br>LIMITED    | LOTISSEMENT LE BEAU VALLON E2 BEAU<br>VALLON MAHEBOURG                 |
| C134864        | Bel-Air Crescent Ltd                      | SIBOTIE HOUSE ANSE COURTOIS LES<br>PAILLES                             |
| C134875        | PROPERTYLAB LTD                           | GEOFFROY ROAD C/O HORIZON HOLIDAYS,<br>CMA BLDG BAMBOUS                |
| C134880        | FUTURE DECO COMPANY LTD                   | 67 AVE GUY ROSEMONT AVENUE TREFLES<br>ROSE HILL                        |
| C134903        | CITIZEN SPORTS INT'L LTD                  | 13 ROYAL ROAD BEAU BASSIN  |
| C134904        | Island Shipping Company Ltd               | Unit 109 Block A The Junction Business Hub<br>Calebasses               |
| C134953        | CHIC BOUTIQUE LTD                         | CAMP FOUQUEREAUX ROAD CASTEL<br>PHOENIX                                |
| C135029        | EDITIONS LES MASCAREIGNES LTEE            | 24 BOURBON STREET FOOKS HOUSE PORT<br>LOUIS                            |
| C135043        | IMMAUR LTD                                | CNR SIR WILLIAM NEWTON & ROYAL ST<br>7TH FLOOR TRAVEL HOUSE PORT LOUIS |
| C135045        | GELE SCG (MAURICE) LTEE                   | LOUIS PASTEUR 3RD FLOOR WAN BUILDING<br>PORT LOUIS                     |
| C135064        | SKILL OPS SOLUTIONS LTD                   | ALLEE DES TAMARINIERS MORC CARLOS<br>BLACK RIVER                       |
| C135112        | Viktron Trading Ltd                       | C7 Rittoo Flat Bonne Terre Vacoas                                      |



|         |  |   |
|---------|--|---|
| C135129 | FIRST INVEST TRUST LTD                                       | C/O A TOOLSEE 245 MORC MONTREAL<br>COROMANDEL                               |
| C135176 | CREDENTIALIA-IPPWORLD LTD                                    | 2ND FLOOR THE CATALYST, SILICON<br>AVENUE 40 CYBERCITY, 72201 EBENE         |
| C135229 | HAJESS CONSULTING COMPANY LTD                                | COASTAL ROAD CARE OF HABEEBOULLA<br>JUNGAL POINTE AUX BICHES                |
| C135256 | REVE DU DODO LTEE  | LOT 12 MORC TERRACINE SOUILLAC  |
| C135277 | SOTENI TRADE & INVESTMENT LTD                                | RUE DE L'INSTITUT 4TH FLOOR EBENE<br>SKIES EBENE                            |
| C135291 | AMAZING GRACE LTD  | GLADSTONE AVE 1B C/O LAVAL BRIAN<br>KONG SHING CHEONG QUATRE BORNES         |
| C135295 | NEWPOINT E SOLUTIONS (MAURITIUS)<br>LTD                      | 34 CYBERCITY 4TH FLOOR EBENE HEIGHTS<br>EBENE                               |
| C144176 | STEEVE TEELUCK SHOES AVENUE LTD                              | SARACA LANE TERRE ROUGE   |
| C144186 | ADD VALUE TECHNOLOGY LTD                                     | 10 Frere Felix de Valois Street Ground Floor, Essar<br>House Port-Louis     |
| C144196 | Rising Star Travel Limited                                   | Cent Gaulette Road, Sebastopol  |
| C144207 | AMAZING LIFESTYLE LTD  | ROYAL ROAD DAGOTIERE  |
| C144211 | AUTO PROFILE CO LTD  | C/o ANATS, 18 Bis Labourdonnais Street Port<br>Louis                        |
| C144215 | B&B HOLIDAY DEALS LTD  | Railway Road Glen Park Vacoas   |
| C144245 | S J&J M COMPANY LIMITED                                      | AC 2 HIGHLANDS PHOENIX  |
| C144305 | SHRESHYAAN CONSTRUCTION CIVIL AND<br>RENOVATION WORKS CO LTD | 7 JULES MALLAC LANE 4 TRANQUEBAR<br>PORT LOUIS                              |
| C144306 | SELVEN CAR RENTAL LTD  | NO 5 MARYGOLD STREETCITE VALIJEE<br>PORT LOUIS                              |
| C144322 | IDENTICAL MEDIA (MAURITIUS) LTD                              | Old Post Office Road, Industrial Zone 2nd Floor,<br>81406 St Pierre         |
| C144347 | WINGSTEK TRADING LTD   | AVE ROCHES BRUNES ROCHES BRUNES   |
| C144355 | BARKAATI FACILITY CONSULTANTS LTD                            | ROAD ROAD BON ACCUEIL   |
| C144369 | HEALING ARTS REJUVENATING<br>THERAPIES LTD                   | 51 DE ROSNAY ST BEAU BASSIN   |
| C144388 | RELTECH LTD  | 23 YVES FORGET AVENUE ROCHES BRUNES   |
| C144389 | TRACK 2 LTD  | AVE 5TH CARDINAL MOR RAFFRAY PAILLES  |
| C144390 | CREATIVE WARRIOR LTD   | AVE 5TH CARDINAL MORC RAFFRAY<br>PAILLES                                    |
| C144391 | CL CHLOE LECAREUX LTD  | COASTAL ROAD POINTE AUX CANONNIERS  |
| C144405 | Capital Horizons Private Equity Ltd                          | Cnr Silicon Ave & Bank St 9th Floor Maeva Tower<br>Ebene                    |
| C144406 | CAPITAL HORIZONS REAL ESTATE LTD                             | Cnr Silicon Ave & Bank St 9th Floor Maeva Tower<br>Ebene                    |
| C144420 | Koupkane Company Ltd   | ROYAL ROAD POINTE D'ESNY BLUE BAY   |
| C144426 | JENITA ALI MANPOWER CO LTD                                   | ENGRAIS MARTIAL CASTEL EAU COULEE   |
| C144436 | LCDB INVESTMENTS CO LTD                                      | B4, NEW GROUND BUILDING INDUSTRIAL<br>ZONE, GEOFFROY ROAD BAMBOUS           |
| C144440 | Eau Salon Ltd  | Office A105, The Junction Business Hub<br>Calebasses Branch Road Calebasses |
| C144442 | PRUDEX CONSULTANCY SERVICES LTD                              | LEES MORC SENNEVILLE CUREPIPE   |



|         |   |  |
|---------|---|--|
| C144467 | SELVA CAR RENTAL LTD  | ROYAL ROAD LALLMATIE   |
| C144469 | GALKA MANUFACTURING LTD                                       | ROYAL ROAD TOMBEAU BAY   |
| C144470 | THE LIGHT DIRECTION LTD                                       | HIBISCUS WAY MORC RAFFRAY POINTE<br>AUX CANONNIERS                                       |
| C144477 | SNACK ZIMM CO LTD   | 7 INKERMANN STREET PORT LOUIS  |
| C144495 | IZYCREW LTD   | 33, ROSE GARDEN RESIDENCES ROSE<br>BELLE   |
| C144516 | CGL Urban Farms (Mauritius) Co. Ltd                           | Benjamine Road Verdun 81803  |
| C144540 | TMK LTD   | CORNER LABOURDONNAIS & ST GEORGES<br>STREETS 5th FLOOR LABOURDONNAIS<br>COURT PORT LOUIS |
| C144544 | AZEER AUTO COMPANY LTD  | ROYAL ROAD PETIT VERGER SAINT PIERRE   |
| C144562 | NOHO ANALYTICS LTD  | Ave Des Violettes, Morcellement Concorde Baie du<br>Tombeau                              |
| C144564 | BEST PLAST CO. LTD  | BALANCE ROAD CAROLINE BEL AIR  |
| C144599 | ULTRARIDES CAR RENTAL LTD                                     | 4 - ENGINEER STREET PORT LOUIS   |
| C144601 | SUPER X CO LTD  | CEMETRY ROAD BELLE MARE  |
| C144602 | FARMERS RANCH LTD   | GENTILLY MOKA  |
| C144605 | PALLADREAMO PUBLISHING LTD                                    | 19 BEAU MANGUIER GRAND BAIE  |
| C144622 | SEA DOG LTD   | GENERAL DECAEN C/O MR BERNARD<br>MAIGROT JR FOREST SIDE                                  |
| C144640 | RENTAL MANAGEMENT & PERSONAL<br>SECURITY SERVICES PRIVATE LTD | AVE DES MOUETTES AELIZABETHVILLE<br>BAIE DU OMBEAU                                       |
| C144663 | DAV TRANSPORT LTD   | BHAGWAN LANE OLD GRAND - PORT  |
| C144665 | SUNSET BAY PTY LTD  | 35 SIR WILLIAM NEWTON STREET LABAMA<br>HOUSE, ETUDE PATRICE AVRILLON PORT<br>LOUIS       |
| C144669 | EURONEXT HOLDINGS LTD   | ROUND ABOUT MOTORWAY CAMP<br>FOUQUEREAUX PHOENIX   |
| C144671 | INDEERA MATIKOLA CO LTD                                       | MARKET ROAD ARCADE RAMANAH FLACQ   |
| C144680 | GRAPHIC SHIRT LTD   | 269B ROYAL ROAD FOREST SIDE CUREPIPE   |
| C144681 | NANOTEX FABRICS LTD   | 269B ROYAL ROAD FOREST SIDE CUREPIPE   |
| C144684 | Ocean Reef Co Ltd   | C/O Dharamduth Beerbul Sept Chemin Sept<br>Croises Trou D'eau Douce                      |
| C144688 | CULTURE EVENTS & PRODUCTION LTD                               | C25 NHDC RES GERANIUM CAMP LEVIEUX<br>ROSE HILL  |
| C144706 | POOL MAINTENANCE LTD  | 52A ROUTE DU RANCH MORCELLEMENT DE<br>SENNEVILLE GRANDE RIVIERE NOIRE                    |
| C144708 | VIKAROSH LA CAR LTD   | HOLLYROOD NO 1 VACOAS  |
| C144728 | OPTIVISION CO LTD   | 55 AVENUE BERTHAUD QUATRE BORNES   |
| C144739 | CLAIRWOOD CHAMBERS LTD  | MONSEIGNEUR LEEN AVENUE LA LOUISE<br>41 QUATRE BORNES                                    |
| C144748 | S. SARATTEE RENOVATIONS & BUILDING<br>LTD                     | SOOKDEV BISSOONDOYAL STREET MARE<br>D'ALBERT   |
| C144751 | One Distribution Music Ltd                                    | C25 NHDC RES GERANIUM CAMP LE VIEUX<br>ROSE HILL   |
| C144762 | KASHISH AFROASIA ENFORCEMENT<br>LIMITED                       | 16 AUTRUCHES AVENUE QUATRE BORNES  |



|         |  |  |
|---------|--|--|
| C144763 | KASHISH IPR MANAGEMENT LIMITED                         | 16 AUTRUCHES AVENUE QUATRE BORNES  |
| C144779 | HYD-LIGHT LTD  | TEMPLE STREET COTTAGE, MAPOU   |
| C144783 | SSJ COMPANY LIMITED                                    | CAROLINE ST MICHEL BEL AIR   |
| C144797 | MAGNIFICENT BEAULIEU CO LTD                            | CREMATION ROAD GOODLANDS   |
| C144798 | SEA BROTHER LTD  | LA COLLINE PTE AUX CANONNIERS  |
| C144805 | PINK PANTHER HOLDING LTD                               | C/O RHB OUTSOURCING CORNER SILICON<br>AND BANK MAEVA TOWER, LEVEL 1 EBENE                  |
| C144806 | PINK PANTHER LTD                                       | C/O RHB OUTSOURCING CORNER SILICON<br>AND BANK MAEVA TOWER, LEVEL 1 EBENE                  |
| C144807 | Eco-Mac Trading Ltd                                    | Sun City Lane Bramsthan  |
| C144809 | KESSY PROPERTIES LTD                                   | ROYAL ROAD PAVILLON CAP MALHEUREUX   |
| C144939 | SOCIAL BRAND PROFITS LTD                               | MARTINIERE ROAD SURINAM SURINAM  |
| C144957 | DOWN TO EARTH LTD                                      | 20 BROWN SEQUARD AVENUE VACOAS<br>VACOAS   |
| C144990 | JENNA SEAWEEED FARMING COMPANY<br>LTD                  | CHAPEL STREET GRAND SABLE  |
| C145038 | PROFENGATE LTD   | 87 MORC SWAN PEREY BERE GRAND BAY  |
| C145042 | LE CANARD DOE LTD                                      | C/O MS WAREHOUSING & LOGISTICS LTD<br>MOTORWAY M2 ARSENAL                                  |
| C145061 | EMPIRE SURYAVANSHI LIMITED                             | ROYAL ROAD PETIT RAFFRAY PETIT<br>RAFFRAY  |
| C145068 | SANTOSH METAL WORK CO LTD                              | PAVE ROAD PETIT RAFFRAY  |
| C145085 | Cailloux et Sables Ltd                                 | Edith Cavell Street C/o SGG Corporate Services<br>(Mauritius) Ltd, Les Cascades Port-Louis |
| C145091 | GEAR CLOTHING XYZ CO. LTD                              | 3 CORDERIE STREET PORT LOUIS   |
| C145103 | DEAL UP LTD  | NO.4 Dr. Ernest Harel Avenue Quatre Bornes   |
| C145109 | ROYAN CO LTD   | 46 BELLE ROSE AVENUE QUATRE BORNES   |
| C145115 | AZ DEVELOPMENT LTD                                     | No 4 Dr Ernest Harel Avenue Quatre Bornes  |
| C145139 | CLEANSER CO LTD  | 65 CALCUTTA STREET PLAINE VERTE PORT<br>LOUIS  |
| C145167 | ZEHREIN COMPANY LTD                                    | CHEMIN LAFORET FLOREAL   |
| C145174 | Prohellas Africa Ltd                                   | 27 ST JAMES STREET PORT LOUIS  |
| C145180 | MORCELLEMENT PARADISE (MAURITIUS)<br>CO LTD            | UNITED DOCKS BUSINESS PARK MARINA<br>DU CAUDAN PORT LOUIS                                  |
| C145190 | Your Home Solutions Ltd                                | Avenue Rampersad Aumeer 8th Mile Triolet   |
| C145205 | AMINE JOOMUN CO LTD                                    | 32 PERIMBÉ PORT LOUIS  |
| C145210 | SONSANLIMIT LTEE                                       | EDC No. 15 POINTES AUX PIMENTS   |
| C145211 | KASHISH ERDA LIMITED                                   | 16 AUTRUCHES AVENUE QUATRE BORNES  |
| C145212 | KASHISH INDIAN SUB-CONTINENT IPR<br>MANAGEMENT LIMITED | 16 AUTRUCHES AVENUE QUATRE BORNES  |
| C145228 | JUST TIME CO LTD                                       | MAHESWAR NAGRI ROAD 9TH MILE<br>TRIOLET  |
| C145235 | NEXT DIGITAL ADVERTISING LTD                           | Avenue Mahatma Gandhi Telfair Moka   |
| C145240 | HOME & LIVING LTD                                      | 17 BRABANT STREET PORT LOUIS   |
| C145248 | MUGH I Limited   | 10th Floor, Ebene Heights Building 34 Ebene<br>Cybercity Ebene                             |



|         |  |  |
|---------|--|--|
| C145251 | ASSURALIA LTEE                               | Appt. No 9 Forest Garden Complex Forest Lane<br>Floreale   |
| C145257 | AZ TRAVEL TOURS LTD                          | NO 52 PAUL & VIRGINIE STREET CITE<br>MARTIAL PORT LOUIS  |
| C145259 | ARCHCONS COMPANY LTD                         | 13 DR REID STREET BEAU BASSIN  |
| C145262 | FK CONTRACTING CO LTD                        | CHARBON LANE MONTAGNE BLANCHE  |
| C145272 | FIKO FIREWORKS LTD                           | CEMETRY ROAD AMAURY BELLE VUE<br>MAUREL  |
| C145274 | Balloon In the Sky (Mauritius) Ltd           | 6th Floor Tower A, 1 CyberCity Ebene   |
| C145284 | JS SMART SERVICES LTD                        | RUE ST JOSEPH TERRE ROUGE  |
| C145310 | TEJ'S CRUNCH LTD                             | ROYAL ROAD MELROSE MOKA MELROSE  |
| C145332 | IL PADRINO LTD                               | ROYAL ROAD PEREYBERE   |
| C145335 | HAPPY BUILDERS CO LTD                        | TAMIL TEMPLE ROAD TRIANGLE<br>GOODLANDS  |
| C145344 | ILE D'AMBRE FARMING CO LTD                   | C/O MR CHANDRASEN BEEHARRY DE<br>NANCLAS ROAD GOODLANDS  |
| C145354 | SUPERSTEAM CLEANING SERVICES LTD             | GRAND BAIE LA CROISSETTE GRAND BAIE  |
| C145362 | CHANDRAMANI CONSULTANTS LTD                  | 35, HENESSEY AVENUE QUATRE BORNES  |
| C145381 | G5OI Consulting Limited                      | Cnr of Pope Hennessy & Suffren Streets C/O<br>Erriah Chambers, 2nd Floor, Hennessy Court Port<br>Louis |
| C145407 | ERGONOMIC SPACE PLANNERS LTD                 | SUITE 013 EBENE JUNCTION EBENE   |
| C145426 | SEA & SAND CAR RENTAL LTD                    | JINNAH ROAD PLAINE DES PAPAYES   |
| C145435 | AS & SS COMPANY LTD                          | ANAND ROAD, ESP, TREBUCHET - P. D'OR   |
| C145453 | THE WEDDING STORY LTD                        | DEELAWAR STREET LE HOCHET TERRE<br>ROUGE   |
| C145475 | Food Court de La Plage Ltd                   | Sunset Boulevard Royal Road Grand Baie   |
| C145493 | Magic Car Wash Ltd                           | Royal Road Montagne Blanche Mauritius<br>Montagne Blanche  |
| C145497 | TIPRIX ONLINE LTD                            | 8TH MILE TRIOLET   |
| C145500 | EGS GLOBAL ENGINEERING SERVICES<br>LTD       | 23 MORCELEMENT TAGORE L'ESCALIER   |
| C145525 | CAPSOURCE LTD                                | MAURICE PRUDENT LANE SADALLY ROAD<br>VACOAS  |
| C145534 | ANOU INVEST LTD                              | 17 DE POIVRE STREET PORT LOUIS PORT<br>LOUIS   |
| C145539 | MAURITERRE CONSULTANTS LTD                   | LES FLAMMANTS PEREYBERE, GRAND BAY   |
| C145561 | Predictive Hypermedia Presence Marketing LTD | Hermitage road Camp fouquereaux Phoenix  |
| C145564 | MICKEY & LES PETITS EXPLORATEURS<br>LTEE     | OFFICE NO.106 THE CATALYST BUILDING<br>SILICON AVENUE, EBENE   |
| C145570 | Otto Rent Co Ltd                             | Marie Octave Sandapa street, Port Louis  |
| C145597 | ELAB INTERNATIONAL LTD                       | 134,ROYAL ROAD COROMANDEL<br>COROMANDEL  |
| C145599 | SHERVIN & JEVIN BROS LTD                     | 49 LISLET GEOFFROY STREET CUREPIPE   |

Date: 05/06/2020

Registrar of Companies  
One Cathedral Square,  
Jules Koenig Street,  
Port-Louis.



General Notice No. 765 of 2020

# **NOTICE UNDER SECTION 310(1)(c) OF THE COMPANIES ACT 2001**

Notice is hereby given pursuant to section 309(1)(b) of the Companies Act 2001 that the companies listed below are to be removed from the register as there is reason to believe that these companies have ceased to carry on business and there is no other reason for these companies to continue in existence/ have failed to pay the registration fees/ have not filed the annual return as required under section 223(2) of the Act.

Objection, if any, shall be delivered to the Registrar of Companies not later than 15 July 2020.

| FILE NO | COMPANY                                      | REGISTERED ADDRESS  |
|---------|--|---|
| C2016   | SEAVIEW LIMITED                              | C/O LOIS LE VIEUX COASTAL ROAD<br>GRAND BAY   |
| C2056   | PEAK POOLS LTD.                              | 1 Jemmape Street Port Louis   |
| C2066   | WAYLAND COMPANY LIMITED                      | 25 Kenville Bain Boeuf  |
| C2123   | FOLLES HERBES LTD.                           | C/O LOIS LE VIEUX COASTAL ROAD<br>GRAND BAY   |
| C21127  | D.M.I. SHOPFITTERS AND JOINERS LTD           | DELTA LANE GRNW PORT LOUIS  |
| C21167  | H. PADIACHY (CONTRACTOR) LTD                 | 6TH FLOOR, NIRMAL HOUSE 22 SIR<br>WILLIAM NEWTON STREET PORT LOUIS<br>MAURITIUS                                 |
| C21179  | MAGIC FREEZE LIMITED                         | CORNER GUIBIES AND CLAUDE DELAITRE<br>STREETS PAILLES MAURITIUS   |
| C21368  | XCOMM LTD                                    | 24 ST. LOUIS STREET PORT LOUIS<br>MAURITIUS   |
| C21520  | VIKOMAN CO. LTD                              | 21 DR MAYER STREET PORT LOUIS<br>MAURITIUS  |
| C21624  | OUTLOOK CO LTD                               | 41 BRABANT STREET PORT LOUIS<br>MAURITIUS   |
| C136404 | JAAZ IMPEX LTD                               | ROYAL ROAD MEDINE CAMP DE MASQUE  |
| C136426 | FULLSKYPE LIMITED                            | VILLA 4 LES VILLAS DE LA PLANTATION<br>ALBION   |
| C136473 | XENIA ABODE SERVICES LTD                     | 10th FLOOR STERLING TOWER 14 RUE DE<br>LA POUDRIERE STREET PORT LOUIS   |
| C136480 | KAPU-KAI MARINA & GOLF BOUTIQUE<br>HOTEL LTD | 21 A Kwan Tee Street Caudan Port Louis  |
| C136525 | Squarelement Ltd                             | ROYAL ROAD PLAINES DES PAPAYES  |
| C136564 | DEEG DESIGN LTD                              | 27 LA VALETTE BAMBOUS   |
| C136630 | VAINEK LTD                                   | ROOM 4 5TH FLOOR HENNESSY TOWER<br>POPE HENNESSY STREET PORT LOUIS  |
| C136634 | LA GAULETTE SAILS REPAIRS LTD                | PROSPER ROAD RIVIERE DES ANGUILLES  |
| C136671 | GURMAR LTD                                   | SCHOOL LANE DAGOTIERE   |
| C136692 | ALUSNAG LTD                                  | CAMP FOUQUEREAUX PHOENIX  |
| C136717 | Raw Island Holdings Ltd                      | C/o Osiris Corporate Solutions (Mauritius)<br>Limited, Chemin Vingt Pieds 5th Floor, La<br>Croisette Grand Baie |
| C136726 | PURE FARMING LTD                             | Sir William Newton Street ECS Secretaries Ltd,<br>3rd Floor, Labama House Port Louis                            |
| C136769 | ONE CASTLE LTD                               | ROYAL ROAD BEL AIR RIVIERE SECHE  |



|         |   |  |
|---------|---|--|
| C136812 | J'm Mon Cafe Ltee                                       | L BAHADOOR SHASTRI STREET QUATRE BORNES  |
| C136822 | TELECOMMUNICATION ELECTRICAL MECHANICAL CONTRACTING LTD | LA MARIE ROAD 15 CANTONS VACOAS  |
| C136902 | BAYERN LTEE   | ROYAL ROAD GOODLANDS   |
| C136997 | ESCULAPE CLINIC LTD                                     | AVENUE DES ROUGETS MORCELLEMENT JHUBOO TROU AUX BICHES                         |
| C137060 | BILL @ PARR FASHION LTD                                 | LOT 111 62 CEDAR MORC M. REAL III COROMANDEL                                   |
| C137087 | TEXAM (ILE MAURICE) LTEE                                | Staff Quarters Mon Tresor Mon Desert Plaine Magnien                            |
| C137118 | AFRICA GREENFIELD LTD                                   | PRUD'HOMME STREET RIVIERE DES ANGUILLES  |
| C137260 | Semadom Invest (Mauritius) Ltee                         | No 4 Dr Ernest Harel Avenue Quatre Bornes                                      |
| C137403 | BSK GLOBAL SOLUTIONS LTD                                | 48 Robertson Street, Beau Bassin Beau Bassin                                   |
| C137417 | Lise Young Company Ltd                                  | CNR Barthelemy St & D'Artois St Port Louis                                     |
| C137439 | VIDISHA PROPERTIES LTD                                  | C/O SOHUN NUNDLALL TBS LANE TRIOLET  |
| C137612 | Zaxisplus Ltd   | TEMPLE ROAD VERDUN MOKA  |
| C137637 | CDM FURNITURE ENTERPRISE LTD                            | ROYAL ROAD MOSQUE ROAD CAROLINE BEL AIR RIVIERE SECHE                          |
| C137664 | POPULAR MOTOCYCLE WORK LTD                              | ROYAL ROAD BOULET ROUGE CENTRE DE FLACQ  |
| C137706 | ENNI CREATIVO LTD                                       | RAM LANE CASTEL PHOENIX  |
| C137996 | B.E Diffusion Ltd                                       | 23 SURATH AVE QUATRE BORNES  |
| C138055 | THE MAURIRENT LIMITED                                   | DESVOYENNES FOREST SIDE CUREPIPE   |
| C138092 | AGILE MEDIA LTD   | 87 AVENUE DES COLOMBES MORCELLEMENT SAFELAND PHASE 3 FLIC EN FLAC              |
| C138109 | EDIL HENRY CO ITALIA LTD                                | REMY OLLIER STREET RICHARD HOUSE 3RD FLOOR ROOM 302 PORT LOUIS                 |
| C138115 | INCUBATORAPPS LIMITED                                   | 9 GEORGES GUIBERT STREET CUREPIPE EAU COULÉE                                   |
| C138131 | LE FLIC 27 CO LTD                                       | ROYAL ROAD PETITE RIVIÈRE  |
| C138304 | KERB TRADING LTD  | 34 VANDERMERSCH ROSE HILL  |
| C138334 | ISLAND BRICKS CO. LTD                                   | TROCHETIA LANE 34 MORC JHUBOO TROU AUX BICHES                                  |
| C138342 | R.Y.S.A ENGINEERING LTD                                 | ROYAL ROAD CAMP DE MASQUE PAVÉ   |
| C138375 | LUNANIM LTD   | LOT 32 MORCELLEMENT POUSSON RIBBERRY ROAD HENRIETTA                            |
| C138535 | UNICOAT COMPANY LIMITED                                 | 20 ANDERSON JAMES FORRESTER PORT LOUIS   |
| C138625 | Nebulia Investment Ltd                                  | Hotel Avenue, 33 Cybercity C/o JurisTax Ltd, Level 3, Ebene House Ebene, 72201 |
| C138719 | ANBALAO LTD   | 11 NOELVILLE CUREPIPE  |
| C138876 | KAVI & SON CO LTD                                       | KALIMAYE ROAD BON ACCEUIL  |
| C138955 | ULTRA FITNESS LTD                                       | 19 Cybercity 9th Floor Standard Chartered Tower Ebene                          |



|         |                                   |   |
|---------|-----------------------------------|---|
| C139077 | SIXTY SIX MARKETING LTD           | RUE POPE HENESSY IMPASSE GOLD CREST<br>CUREPIPE                       |
| C139140 | ARK'ID LTD                        | COASTAL ROAD POINTE D'ESNY  |
| C139158 | N.SEEWA LTD                       | C/O SEEWA NAMDEO CHEMIN BRULE<br>PAILLES                              |
| C139172 | Global Consulting Solutions Ltd   | 10 Remy Ollier Street Port Louis                                      |
| C139281 | TIAN'ANMEN LTD                    | AVENUE GOURAMI MORC NOUVELLE<br>VILLE ROCHES BRUNES ROSE HILL         |
| C139289 | MONTAGNE MALGACHE STORE<br>CO LTD | MONTAGNE MALGACHE RODRIGUES   |
| C139334 | KAIXIN TRAVEL LTD                 | ROYAL ROAD GOLD FINGER BLDG POINTE<br>AUX CANONNIERS                  |
| C148082 | Telecoute (Mauritius) Ltd         | Jummah Mosque Street 5th Floor, Suite B,<br>Toorawa Centre Port Louis |
| C148105 | COOL IDEAS INTERNATIONAL<br>LTD   | LA MIVOIE RIVER PALM COMPLEX,<br>APPARTMENT 2B TAMARIN                |
| C148110 | NY POLO CLUB LTD                  | 1ST FLOOR SONIAWEAR BUILDING<br>INDUSTRIAL ZONE NL 4 VACOAS           |
| C148130 | VEGGIE GOOD LTD                   | JAFFAR LANE CORIOLIS RD 16EME MILLE<br>FOREST SIDE                    |
| C148146 | ANIL MOHES CO LTD                 | 6 CHASTEAU NEUF ST BEAU BASSIN  |
| C148164 | SERRET AND SONS LTD               | 5 RUE PELICAN TERRASSON POINTE AUX<br>SABLES PORT LOUIS               |
| C148177 | INTELLIGENT MEDIA PRODUCTIONS LTD | JAYLALL AVE QUATRE BORNES PLAINES<br>WILHELMS DISTRICT                |
| C148199 | A. Sohoraye & Sons Ltd            | Royal Road, Mille Et Mille Chaussures, Curepipe,<br>1742-08           |
| C148201 | RD WONDERLAND LTD                 | ENGRAIS MARTIAL EAU COULEE<br>CUREPIPE                                |
| C148215 | Wooton properties co Ltd          | LOT 260C 04-2, LA MERITCONDOMINIUM<br>QUATRE BORNES                   |
| C148216 | Wooton Investment Co Ltd          | LOT 260 C 04-2, LA MERITCONDOMINIUM<br>QUATRE-BORNES                  |

Date: 10/06/2020

Registrar of Companies  
One Cathedral Square,  
Jules Koenig Street,  
Port-Louis.

General Notice No. 766 of 2020

### NOTICE UNDER SECTION 310(1)(c) OF THE COMPANIES ACT 2001

Notice is hereby given pursuant to section 309(1)(b) of the Companies Act 2001 that the companies listed below are to be removed from the register as there is reason to believe that these companies have ceased to carry on business and there is no other reason for these companies to continue in existence/ have failed to pay the registration fees/ have not filed the annual return as required under section 223(2) of the Act.

Objection, if any, shall be delivered to the Registrar of Companies not later than 13 July 2020.



| FILE NO | COMPANY  | REGISTERED ADDRESS  |
|---------|--|---|
| C144825 | VERDONIA LTEE                                      | 7B VELORE STREET PORT LOUIS                                     |
| C144834 | SAN 1314 COMPANY LTD                               | ROYAL ROAD SOUILLAC   |
| C144870 | LES VERGERS d'OLYMPIA LTD                          | BOULLE LANE LEES STREET CUREPIPE                                |
| C144876 | DIL SE LTD   | ROYAL ROAD PLAINE DES ROCHES                                    |
| C144879 | MARINE CONTRACTS LTD                               | RICH FUND SAINT JULIEN VILLAGE 41902                            |
| C144903 | DARKO PROPERTIES Ltd                               | 74, AVENUE TELFAIR QUATRE BORNES                                |
| C144910 | Azad Multi - Contracting Company Ltd               | SUITE 403 STERLING TOWER PORT LOUIS                             |
| C144921 | FRIENDS BUSINESS CENTRE LTD                        | ASTORIA ROAD GOODLANDS  |
| C144929 | FOURSTONE CONSULTING LTD                           | 595 PINWOOD GARDENS WOOTON PHOENIX                              |
| C144931 | ASC BHEEKHUM FRUITS AND VEGETABLES DISTRIBUTOR LTD | CHOWA ROAD MONT GOUT PAMPLEMOUSSES                              |
| C145686 | PIATTAFORMA LTD                                    | 197 AVENUE DES SARDES ALBION                                    |
| C145688 | H&I SONS CO LTD                                    | MOSQUE ROAD CAMP DIABLE   |
| C145690 | LONDON LTD   | 5 KINGSTONE LANE BASSIN QUATRE BORNES                           |
| C145717 | INTERSERVE AGRI LIMITED                            | SSS LANE 8TH MILE TRIOLET                                       |
| C145720 | Lynk Investment Holding Limited                    | 19 BANK STREET 4TH FLOOR CYBERCITY EBENE 72201                  |
| C145725 | OUFF SERVICES LTD                                  | R.BALGOBIN STREET ROCHES BRUNES BEAU BASSIN                     |
| C145737 | KLM CARS LTD                                       | CHATTARGOON LANE L'ESCALIER                                     |
| C145744 | QUICKBOOKS LTD                                     | AVE SURATH QUATRE BORNES  |
| C145748 | ONE WORLD ADAMEX LTD                               | MONSEIGNEUR LEEN STREET PORT LOUIS                              |
| C145760 | SANDY AND SON HYDROVEG FARMING LTD                 | BLOCK A2 HODOUL LANE RES CORPS DE GARDE CAMP LE VIEUX ROSE HILL |
| C145765 | M C AGENCY SERVICES LTD                            | DE CHAZAL LANE FLOREAL RESIDENCE LE VERDI APPT8 CUREPIPE        |
| C145782 | MR SALAMI LTD                                      | 62 D'ENTRECASTEAUX STREET PORT LOUIS                            |
| C145788 | Ebuy Ltd   | c/o Masterchef Ltd, 245 Royal Road Forest Side                  |
| C145793 | DIVINE LIGHT LTD                                   | 49 LABOURDONNAIS STREET 5TH FLOOR, C&R COURT PORT LOUIS         |
| C145805 | JK FLOWERS AND PLANTS SERVICES LTD                 | RAILWAY ROAD HIGHLANDS PHOENIX                                  |
| C145806 | GLITZCUBE LTD                                      | St Denis Street Suite 308, St James Court Port Louis            |
| C145815 | JM SAFETY & HEALTH CONSULTANT LIMITED              | LATANIERS RODRIGUES   |
| C145817 | MARINE BAY (MAURITIUS) LTD                         | C/O REEZWANA DHONYE IQBAL RD GRAND BAY                          |
| C145835 | MUNESWAR TRANSPORT SERVICES LTD                    | MORCELLEMENT DEEP RIVER LOT NO.99 BEL AIR RIVIÈRE SÈCHE         |
| C145847 | TROPIC-TAL BUSINESS LTD                            | C/O NISSAR OOZEER, MOSQUE ROAD PLAINE DES PAPAYES               |
| C145850 | SHARANA FASHION DESIGNER LTD                       | GROS BOIS ROAD MARE TABAC                                       |



|         |                                    |   |
|---------|------------------------------------|---|
| C145893 | ALFYtech Co LTD                    | 22 VISHNU KCHETRA STREET ALLIANCY'S HOUSE LTD PORT LOUIS                                |
| C145894 | KOOMALEN CONTRACTING LTD           | SCHOOL LANE DAGOTIERE   |
| C145896 | EYESBACK CONCEPTS LTD              | B34 RESIDENCE SAINT JEAN QUATRE BORNES  |
| C145907 | DOME WELLNESS CENTRE LTD           | C/O LES DOMES D'ALBION ALBION ALBION  |
| C145913 | MVSD GROUP LIMITED                 | 49 LABOURDONNAIS STREET 5TH FLOOR, C&R COURT PORT LOUIS                                 |
| C145936 | Red Music Entertainment LTD        | 4th Floor, Ebene Heights 34 Cybercity Ebene   |
| C145941 | NSTG CONTRACTING & CLEANING LTD    | G 08 NHDC LALLMATIE   |
| C145942 | AL MAGHBAZ [MHG] LTD               | Blk E2, Comets St, Vallee Pitot, Port Louis   |
| C145988 | Jassi St Expédit Ltée              | President John Kennedy Street C/o Sebastien Coiffure, Harbour Front Building Port Louis |
| C146023 | Le Kiosque Magique Ltee            | Trio Rd Trou Aux Biches   |
| C146029 | FUTUR EARTHMOVING COMPANY LTD      | 7 CHASTEAU NEUF STREET BEAU BASSIN  |
| C146039 | HK FOOD LTD                        | CAMP VISION PETIT BEL AIR MAHÉBOURG   |
| C146041 | SUNSHINE DRIVING ENTERPRISE LTD    | LA MAIRIE STREET CUREPIPE   |
| C146081 | Meridian WH Ltd                    | Edith Cavell Street C/o SGG Corporate Services (Mauritius) Ltd, Les Cascades Port-Louis |
| C146083 | Vintage Walls Ltd                  | Edith Cavell Street Les Cascades Port Louis   |
| C146106 | GOLDEN VENUE LTD                   | SEENEEVASSEN ROAD BOULET ROUGE CENTRAL FLACQ  |
| C146107 | Company Visionary Strategy Ltd     | Avenue Notre Dame de la Salette C/o French Hub 2ème étage SUPER U Grand Baie            |
| C146114 | GRACIOUS BAKERY LTD                | ROYAL ROAD TROU DEAU DOUCE  |
| C146374 | GREEN TASTES CO LTD                | KLONDYKE ST FLIC EN FLAC  |
| C146385 | RED MAPLE INTERNATIONAL LTD        | C8 AVE DIGNITE RES KENNEDY QUATRE BORNES  |
| C146389 | AL AUMEER-KHAN CO LTD              | BLK B APT2 RESIDENCE RAMPER PAILLES PAILLES   |
| C146407 | SHAB N SHAR LTD                    | APPADOO ROAD SURINAM  |
| C146411 | Live4Home Limited                  | Avenue des Tourterelles 6 La Boussole La Preneuse                                       |
| C146419 | TREX CAPITAL LIMITED               | C/O HEMCONSULT LTD RUGHOO LANE 2, MON DESIR CANDOS                                      |
| C146437 | ANGES POUR ELLES LTEE              | APPT 708, LEVEL 7, GATEWAY BLDG ST JEAN ROAD QUATRE BORNES                              |
| C146442 | STAGE PLUS PRODUCTION LTD          | EDWARD YEE CHOENG STREET MONT ROCHES BEAU BASSIN  |
| C146469 | Hefty Hardware Ltd                 | 1 Military Road Pointe Aux Piments  |
| C146481 | LIFELONG FOOD COMPANY LIMITED      | BLK F8 PAUL FURCY ADELE STREET BELLE VILLAGE PORT LOUIS                                 |
| C146482 | SABTHAMSVISION LTD                 | ROYAL ROAD ECROIGNARD   |
| C146495 | MHAP CO LTD                        | 15 DR HASSEN SAKIR STREET PLAINE VERTE PORT LOUIS                                       |
| C146497 | Mounthill Realty International Ltd | LISLET GEOFFROY STREET SUITE 510 CHANCERY HOUSE PORT LOUIS                              |



|         |                                       |  |
|---------|---------------------------------------|--|
| C146500 | K.G.N ROYAL CO. LTD                   | BUSGEET ROAD BRISEE VERDIERE FLACQ                                   |
| C146509 | CANADA CAFÉ-RESTO LTD                 | 53 WEST LANE FLORÉAL   |
| C146512 | BLAST CLEANING SERVICES CO LTD        | 35 CYBERCITY LEVEL 3, ALEXANDER<br>HOUSE EBENE 72201                 |
| C146520 | AVIN TRANSPORT CO LTD                 | ROYAL ROAD L'ESPERANCE QUARTIER<br>MILITAIRE                         |
| C146527 | ISSARA Co LTD                         | 44 LABOURDONNAIS STREET<br>PORT LOUIS                                |
| C146528 | EXONCHEM LTD                          | 11 HENRI LEMAIRE BEAU BASSIN   |
| C146590 | OR Cash Ltd                           | 3 MAMZELLE ST CROIX PORT LOUIS                                       |
| C146598 | GLOBAL SHIPPING SERVICES LTD          | 16 NICOLAY ROAD PORT LOUIS   |
| C146613 | VertRauen Technologies Ltd            | St Ignace Street 11 Royal Commercial Centre<br>Rose Hill             |
| C146614 | EVO-IT LTD                            | MORCELLEMENT EDGAR LAURENT<br>CUREPIPE                               |
| C146618 | JOE M CONTRACTING LTD                 | 27 AVENUE DE LA FAYE BELLE ROSE<br>QUATRE BORNES                     |
| C146655 | NANDA @ CHEDEMBRUN LTD                | ROYAL ROAD CENTRAL FLACQ   |
| C146657 | DKJ Contractors & Renovations Ltd     | Marie Octave Sandapa Street, 2nd Floor, Building<br>No 1, Port Louis |
| C146659 | M.FRUT & VEG COMPANY LTD              | ROYAL RD CLÉMENCIA   |
| C146670 | Gestion Elysée Limited                | 14 Poudriere Street 10th Floor, Sterling Tower<br>Port Louis         |
| C146680 | STILL WATER PRODUCTION LTD            | 5TH CARDINAL AVENUE MORC RAFFRAY<br>PAILLES                          |
| C146681 | DIFFUSION POSITIVE LTD                | C/O FLOWER AD LTD INDUSTRIAL ZONE<br>PHOENIX                         |
| C146682 | OORVI COMPANY LTD                     | MAHATMA GANDHI ROAD ESPÉRANCE<br>TRÉBUCHET                           |
| C146696 | Credentia Outsourcing (Mauritius) Ltd | 2nd Floor, The Catalyst Silicon Avenue, 40<br>Cybercity 72201 Ebène  |
| C146713 | FORTUNE IMMOBILIER LIMITED            | CAMP FOUQUERAUX PHOENIX  |
| C146716 | COLORDROP AND MARKETING LTD           | AVENUE SEECHURN CORNER TROTTER<br>CANDOS QUATRE BORNES               |
| C146750 | Construct-Bati Ltd                    | 10 FRERE FELIX DE VALOIS STREET ESSAR<br>HOUSE PORT-LOUIS            |
| C146760 | KAILASS PARVAT SERVICES LTD           | 7 AVENUE MAZERY CITE CANDOS QUATRE<br>BORNES                         |
| C146764 | BUILDCON COMPANY LTD                  | AVENUE PAILLES EN QUEUE MEDINE<br>CAMP DE MASQUE                     |
| C146772 | FutureMaman et Plus Co Ltd            | Bissonauth Lane Eau Coulee Curepipe                                  |
| C146773 | Zana Coco Ltd                         | 287, AVENUE DES HIRONDELLES MORC<br>SAFE LAND FLIC-EN-FLAC           |
| C146781 | O&L CONSTRUCTION COMPANY LTD          | 101 NABEE STREET CAMP LEVIEUX ROSE<br>HILL                           |
| C146787 | RAMU AND GOPAL LTD                    | 28 FLAT BHUNJUN ST JEAN QUATRE<br>BORNES                             |



|         |   |   |
|---------|---|---|
| C146790 | RSJ BLUE LIGHT CENTRE LIMITED             | 4TH FLOOR GOLIVA COURT ST JEAN ROAD<br>QUATRE BORNES                            |
| C146803 | LAUNDROMAT CONCEPT CO LTD                 | A18 RESIDENCE ST-JEAN QUATRE BORNES   |
| C146835 | BRICOPRO SUPPLY LTD                       | C/O YOUSOUF BEEBEEJAUN ROYAL ROAD<br>RIVIÈRE DU REMPART                         |
| C146855 | ONLINE AND ONTIME MEDICAL<br>SERVICES LTD | 68 SIR SEWSAGAR RAMGOOLAM STREET<br>PORT LOUIS                                  |
| C146875 | RPF SERVICES LTD                          | SUNFLOWER AVENUE PLAINE DE<br>GERSIGNY CENTRAL FLACQ                            |
| C146876 | ROYAL GLASS (MAURICE) LTD                 | CHEMIN 20 PIEDS C/O AM WEB SOLUTIONS<br>LTD GRAND BAIE                          |
| C146883 | Parkwood Investment Co. Ltd               | AVENUE ANTOINE VALASOIS VACOAS  |
| C146902 | Computer Peripheral And Services Ltd      | 2ND FLOOR ARC BUILDING SIR WILLIAM<br>NEWTON STREET<br>PORT LOUIS               |
| C146913 | PHIREN DISTRIBUTION LTEE                  | 171 AVENUE OLLIER ROSE HILL   |
| C146915 | TROPICAL VACATION LTD                     | 169 MORCELLEMENT JHUBOO   |
| C146920 | SHINEE GARMENTS LTD                       | 53, WELLINGTON STREET ROSE HILL   |
| C146923 | BON POINT LTD                             | ROYAL ROAD FLIC EN FLAC   |
| C146930 | BUROTECH CONCEPTION LTEE                  | 1ST FLOOR LEAD BUSINESS CENTRE<br>CORNER JOSSE 17 MELDRYM STREET<br>BEAU BASSIN |
| C146941 | MOFILM CREW LTD                           | A54 CITE ATLEE FOREST-SIDE  |
| C146953 | PRO-FORCE SECURITY SERVICES LTD           | 14, SIR MAURICE MARTIN FOREST-SIDE  |
| C146958 | iKnow Events Ltd                          | 66 Pope Hennessy Street Beau Bassin   |
| C146959 | SANDEEA COMPANY LTD                       | 32 POPE HENESSY STREET CUREPIPE   |
| C146968 | HANS FINE CUISINE LTD                     | ROYAL ROAD PETIT BEL AIR CHEZ HANS<br>MAHEBOURG                                 |
| C146973 | RB CLEANING SERVICES LTD                  | 20 JAWAHARLALL NEHRU ROAD QUATRE<br>BORNES                                      |
| C146983 | ISM CLASSIC COMPANY LIMITED               | 70 SIR ABDOOL RAZACK MOHAMED<br>STREET PORT LOUIS                               |
| C146993 | MIXAMO LTD                                | 31 Rue de la Canistelle Quartier Du Baobab<br>Labourdonnais, mapou              |
| C147000 | HEADLINX (MAURITIUS) LTD                  | 39 Charles Regnaud Street Curepipe Road<br>Curepipe                             |
| C147002 | E BOT ENTERPRISE LTD                      | 24 CITE BRIQUETTERIE SAINT CROIX<br>AVENUE ABERCOMBIE                           |
| C147009 | AGRICULTURAL ENERGY SERVICES CO<br>LTD    | 44 LABOURDONNAIS STREET<br>PORT LOUIS   |
| C147010 | ENERGY CROP PLANTERS UNION CO LTD         | 44 LABOURDONNAIS STREET<br>PORT LOUIS   |
| C147031 | EASY PEST CONTROL LTD                     | 66 ROYAL ROAD GRNW PORT LOUIS   |
| C147037 | RAJVI PAPERS PRIVATE LIMITED              | JUMMAH MOSQUE STREET MAX TOWER<br>LEVEL 4 PORT LOUIS                            |
| C147053 | IMPULSE FITNESS LTD                       | 9 KVERN STREET PORT LOUIS   |
| C147062 | SVET CONTRACTING LTD                      | 34 MARJOLIN STREET CITE LA CURE PORT<br>LOUIS                                   |



|         |   |  |
|---------|---|--|
| C147071 | KEYWHARF PROPERTIES LTD                   | 8 RUE POPE HENESSY CUREPIPE                                      |
| C147090 | I & I CONSULTING SERVICES LTD             | VICTORIA STATION ROYAL ROAD G.R.N.W<br>GRAND RIVIERE             |
| C147095 | GB 38 CLUB LTD                            | SHANGHAI ROAD JINFEI ,<br>RICHE TERRE                            |
| C147098 | EDEN GREEN (MAURITIUS) CO LTD             | GEOFFROY ROAD B4 NEW GROUND<br>BUILDING INDUSTRIAL ZONE, BAMBOUS |
| C147116 | HARVEY PROPERTIES LTD                     | ROYAL ROAD POINTE AUX CANONNIERS<br>GRAND BAY                    |
| C147149 | COPROMA Ltd                               | 66 AVENUE HALLEY ROCHES BRUNES<br>BEAU BASSIN                    |
| C147150 | ZONERGY COMPANY LTD                       | ROYAL ROAD, GENTILLY MOKA  |
| C147151 | VEEJOY FOODS LTD                          | DISPENSARY ROAD 8TH MILE TRIOLET                                 |
| C147167 | SOUND RE-INFORCEMENT LTD                  | 7 CHATEAU NEUF STREET BAU BASSIN<br>BEAU BASSIN                  |
| C147191 | GLOBAL LEGAL & BUSINESS<br>CONSULTING LTD | LA CONCORDE AVE MORC NEWTOWN<br>ROCHES BRUNES                    |
| C147200 | EHLVIN & TAYESHA TRADING LTD              | Branch Rd Roches Noires  |
| C147208 | UNEEWAT LTD                               | MORCELLEMENT MERRY TOWN HELVETIA<br>SAINT PIERRE 81413           |
| C147241 | Highway Speed Rental Ltd                  | Royal Road, St Jean 75, George Building Quatre<br>Bornes         |
| C147247 | V HORTENSE MINI MARKET LTD                | La Louise Avenue Cooperative, Quatre Bornes                      |
| C147265 | SURAM INVESTMENT COMPANY LTD              | JUMMAH MOSQUE LEVEL 4 MAX TOWER<br>PORT LOUIS                    |
| C147277 | ENERGY CAR RENTAL LTD                     | VELVIND ROW ROAD PAILLES WEST<br>PAILLES                         |
| C147298 | Magasin CMJ CO LTD                        | 173 A ROYAL ROAD CUREPIPE  |
| C147301 | NR REALTOR LTD                            | AVENUE JEANETTE CHEMIN GRENIER<br>CHEMIN GRENIER                 |
| C147306 | Infrascape Ltd                            | Sibotie House, Anse Courtois Pailles                             |
| C147307 | Lotissement des gens heureux Ltd          | 35 SIR WILLIAM NEWTON STREET<br>LABAMA HOUSE PORT LOUIS          |
| C147316 | KWAN & A CO LTD                           | 44 LABOURDONNAIS STREET<br>PORT LOUIS                            |
| C147321 | KNOBB MUNCHEN LTD                         | AVE DES AIGRETTES MORC SAFELAND<br>FLIC EN FLAC                  |
| C147343 | CHEZ ANAELLE LTEE                         | LOT NO 8 PETIT VERGER POINTE AUX<br>SABLES                       |
| C147344 | B COTTAGE RENTALS LTD                     | 31 MAGENTA & YEMEN ROAD KOMANEKA<br>VILLAS RIVIERE NOIRE         |

Date: 08/06/2020

Registrar of Companies  
One Cathedral Square,  
Jules Koenig Street,  
Port-Louis.



General Notice No. 767 of 2020

### NOTICE UNDER SECTION 310(1)(c) OF THE COMPANIES ACT 2001

Notice is hereby given pursuant to section 309(1)(b) of the Companies Act 2001 that the companies listed below are to be removed from the register as there is reason to believe that these companies have ceased to carry on business and there is no other reason for these companies to continue in existence/have failed to pay the registration fees/ have not filed the annual return as required under section 223(2) of the Act.

Objection, if any, shall be delivered to the Registrar of Companies not later than 14 July 2020.

| FILE NO | COMPANY                                    | REGISTERED ADDRESS  |
|---------|--|---|
| C1768   | Engen Petroleum (Mauritius) Limited        | Quay D Road Port Louis  |
| C1812   | LIU CHEN KIOU BROTHERS CO. LTD             | 6, L. PASTEUR ST., PORT LOUIS                                     |
| C1967   | LES MOUETTES LIMITED                       | C/O L LEVIEUX COASTAL ROAD GRAND<br>BAIE MAURITIUS                |
| C15859  | BOULANGERIE/PATISSERIE LA PREMIERE<br>LTEE | MONTAGNE JACQUOT POINTE AUX<br>SABLES                             |
| C16300  | diadeis (Maurice) Ltée                     | 4TH FLOOR, STITCH BUILDING ROYAL<br>ROAD BELL VILLAGE, PORT LOUIS |
| C16562  | SHABAAN TRADING AGENCY LTD                 | 77 MADRAS STREET PORT LOUIS                                       |
| C16907  | TSIM SHA TSUI & CO LTD                     | DAFFODIL LANE BOULEVARD COWIN<br>BEAU BASSIN MAURITIUS            |
| C16914  | DOMAINE DE CHAMAREL LA FLECHE<br>LTEE      | TERRES DE COULEURS CHAMAREL                                       |
| C17104  | ROMCO CO LTD                               | 51 GUSTAVE COLIN STREET FOREST SIDE<br>MAURITIUS                  |
| C17471  | BUILT IN PRODUCTS LTD                      | ICERY ROAD FOREST SIDE  |
| C17548  | PAAANIMAN COMPANY LTD                      | ROYAL ROAD BELLE MARE MAURITIUS                                   |
| C17600  | LA ROCAILLE LTEE                           | DHANUSH STONE PRODUCTS LE HOCHET<br>TERRE ROUGE MAURITIUS         |
| C17790  | BOIS CHERI EXPORTS LTD                     | 3 LABAMA HOUSE S W NEWTON STREET<br>PORT LOUIS MAURITIUS          |
| C18193  | NAFRI & CO LTD                             | VAVID HOUSE INDEPENDENCE ROAD<br>VACOAS MAURITIUS                 |
| C18224  | ASIAN TRADERS CO. LTD                      | 1 ST FLOOR ARCADES TOORAWA 28 SSR<br>STREET PORT LOUIS            |
| C18300  | SVENAM INTERNATIONAL LTD                   | 14A SIR CELICOURT ANTELME STREET<br>ROSE HILL                     |
| C18538  | BELLE-RIVE DEER FARMING LTD                | C/O MR GERARD CHASTEAU DE BALYON<br>CHEMIN CAMPEMENT FLOREAL      |
| C18637  | ADVANCED TECHNOLOGIES LTD                  | C/O DANESH LUTCHMEENARAIDOO,<br>SHAND STREET, BEAU BASSIN         |
| C18661  | MEDIS MARKETING LTEE                       | 211 GALERIE JAN PALACH CUREPIPE<br>MAURITIUS                      |
| C18677  | TESSHA JEWELS LTD.                         | ROYAL ROAD 7TH MILE TRIOLET<br>MAURITIUS                          |
| C18854  | PREMCHAND MUNGUR & SON LTD                 | C/O MR PREMCHAND MUNGUR LAGESSE<br>LANE FOREST SIDE MAURITIUS     |



|         |                                |   |
|---------|--------------------------------|---|
| C18859  | AUTO FIRST SERVICES LTD        | ROND POINT MER ROUGE AUTOROUTE M2<br>PORT-LOUIS   |
| C18881  | NCBP HOLDING LTD               | 49 LABOURDONNAIS STREET 5TH FLOOR<br>C&R COURT PORT LOUIS                               |
| C18940  | G. BAPTISTE CONTRACTOR CO LTD  | 18 PHOTINIA ST TERRE ROUGE MAURITIUS  |
| C19126  | KASSIMEX INTERNATIONAL LIMITED | C/O JKR SERVICES LTD RM407 4/F K-L<br>CENTRE C/R ABBATOIR AND OLIVIER STS<br>PORT LOUIS |
| C19508  | THE VILLAGE CO LTD.            | SWAMI DAYANAND LANE, RESIDENCE<br>PERMAL, GRAND BAIE                                    |
| C19762  | RAFIK MOORADUN CO LTD          | 33 CORDERIE STREET PORT LOUIS<br>MAURITIUS  |
| C19801  | TIT FONG PROPERTY LTD          | KURJIBHAI INDUSTRIAL ESTATE LE<br>HOCHET TERRE ROUGE MAURITIUS                          |
| C19937  | TNT CO. LTD                    | 49 LABOURDONNAIS STREET 5TH FLOOR C<br>& R COURT PORT LOUIS                             |
| C145613 | Advance Farm Co Ltd            | C/O NARAYANA GOUNDAN GOPARLEN,<br>LOT B123 MORC DEEP RIVER BEL AIR<br>RIVIERE SECHE     |
| C145627 | LANGLEY CO LTD                 | 5 KINGSTONE LANE BASSIN QUATRE<br>BORNES  |
| C145634 | KI KENISHA CO LTD              | MORRISON ROAD SOUILLAC  |
| C145647 | Soul Food Ltd                  | 35 VUILLEMIN STREET BEAU BASSIN   |
| C145671 | FNJ CO LTD                     | ROYAL ROAD / COASTAL RD RIAMBEL   |
| C145676 | SKYDALE LTD                    | 5 KINGSTONE AVENUE BASSIN QUATRE<br>BORNES  |
| C145679 | FUN TWO LTD                    | NEW ROAD VUILLEMIN QUARTIER<br>MILITAIRE  |
| C145680 | HERMITAGE IMPORT & EXPORT LTD  | ROYAL ROAD BOULET ROUGE CENTRAL<br>FLACQ  |
| C146127 | CAR RENTAL EXPRESS CO LTD      | 7 LA LOUISE LANE QUATRE BORNES  |
| C146134 | CFPM LTÉE                      | 1ST FLOOR PIERREFOND BUILDING<br>FARQUAR STREET PORT LOUIS                              |
| C146161 | NINECOLOURS CO LTD             | VOLCY GOUPILLE STREET BEAU BASSIN   |
| C146165 | REBOSIS LTD                    | MONT DREB LANE PEREYBERE  |
| C146166 | CHADLEY HOUSE (MAURITIUS) LTD  | ATHINA HOUSE PHOENIX  |
| C146170 | AVENUE HOLDINGS LTD            | CNR COOK STREET & WELLINGTON<br>STREET PORT LOUIS                                       |
| C146173 | THINK BIG LTD                  | JEAN BLAISE STREET SLDC INDUSTRIAL<br>ZONE LA TOUR KOENIG POINTE AUX<br>SABLES          |
| C146183 | COLIN MAYER TOUR LTD           | GEOFFROY ROAD CMA BUILDING<br>BAMBOUS   |
| C146202 | AS & SONS SERVICES LTD         | ROYAL ROAD AZAD BUILDING<br>PAMPLEMOUSSES   |
| C146203 | POUSTAGUA Limited              | 49 LABOURDONNAIS STREET 5TH FLOOR,<br>C&R COURT PORT LOUIS                              |
| C146218 | A&C ENTERPRISE CO LTD          | EAU VANNÉE RODRIGUES  |



|         |  |  |
|---------|--|--|
| C146222 | OSEA CRUISES CO LTD                              | EBENE HEIGHTS EBENE CYBERCITY<br>EBENE   |
| C146241 | SPE Holding (GP) Limited                         | C/O AXIS CORPORATE CONSULTANTS LTD<br>2ND FLOOR, THE AXIS 26 CYBERCITY,<br>EBENE 72201 |
| C146243 | BASSILDON LTD                                    | 5 Kingstone Lane Bassin Road Quatre Bornes   |
| C146260 | ISLAND TENT SERVICES LTD                         | HIGGINSON ROAD ST JULIEN D'HOTMAN  |
| C146276 | ReLife Ltd                                       | 18, Bougainville Street Pointe-Aux-Sables Port<br>Louis                                |
| C146282 | Focus Events Ltd                                 | Lam sam Road Baramia Rose Belle  |
| C146302 | SAMACO Ltd                                       | Villa Royale Clos St Louis Domaine Les Pailles   |
| C146304 | BLUE ARA TRADING LTD                             | 27 IMPASSE MADRASSA CAMP CHAPELON<br>PAILLES   |
| C146310 | Kitesurf Island Ltd                              | BAZEN ROAD BAIE DU CAP   |
| C146312 | PRINCESS LOOKS LTD                               | ROYAL ROAD HOUSE B4 COCORICO SHOP<br>PALMA QUATRE BORNES                               |
| C146313 | CREOPONEZE ION SPARE PARTS CO LTD                | 87 Ave Carriere More De Chazal Flic en Flac Flic<br>en Flac                            |
| C146315 | PIERRE (MAURICE) & SON Ltd                       | NO 55 DR RIED STREET BEAU BASSIN   |
| C146321 | Beguinage Promotion Ltee                         | 105 Coastal Road c/o Mrs Crystel DUCHE DE<br>BRICOURT Roche Noire                      |
| C146336 | MOORGAN YOUNG FASHION LTD                        | 31 STEVENSON AVE QUATRE BORNES   |
| C146348 | JC.NATURAL FARMING & CUSTOMER<br>SERVICE CO. LTD | 75 AVE MANGUIER 92 FLIC-EN-FLAC  |
| C146357 | BABA Ji SWEETS LTD                               | ROYAL ROAD MON DESIR VACOAS  |
| C146371 | EDUVATOR OVERSEAS (MAURITIUS) LTD                | DODO LANE TERRE ROUGE TERRE ROUGE  |
| C147350 | LE CALLYPTUS EVENT COMPANY<br>LIMITED            | NEHRU LANE PETIT RAFFRAY   |
| C147367 | PELANGI HEALTH & SAFETY Ltd                      | 74, AVENUE TELFAIR QUATRE BORNES   |
| C147370 | TRUELY CO LTD                                    | 37A ROBINSON RD CUREPIPE   |
| C147375 | FarmGeo Plantations Co Ltd                       | Bernard Lane Bramsthan Flacq   |
| C147389 | Belinda Excursion Ltd                            | Ave Diamant Lot 7, More Constance Hermitage  |
| C147396 | TEC DIVING (MAURITIUS) LTD                       | B13 ROYAL ROAD BAIN BOEUF  |
| C147401 | BIG 5 HOLDINGS LTD                               | 28 AVENUE LATANIER QUATRE BORNES   |
| C147412 | ZYC CO LTD                                       | 10 ROYAL ROAD BAMBOUS  |
| C147418 | IGRECK FISHING LTD                               | AVENUE PERDRIX 2 MORC GUIBIES<br>PAILLES   |
| C147422 | NOWBACH LIMITED                                  | 13 B DE ROCHECOUSTE STREET FOREST-<br>SIDE CUREPIPE                                    |
| C147423 | SHAKTI TOURS LTD                                 | ROYAL ROAD NEW GROVE   |
| C147434 | CONCRETE DEAL LTD                                | PETIT BOIS CAROLINE BEL AIR RIVIERE<br>SECHE   |
| C147452 | Tidy Home Ltd                                    | PALMIST RD NEW GROVE   |
| C147464 | MICRO POWER GENERATION CO LTD                    | 44 LABOURDONNAIS STREET PORT LOUIS   |
| C147472 | COLD CHAIN LTD                                   | BONAIR ROAD BONAIR INDUSTRIAL ZONE<br>TRIOLET  |



|         |  |  |
|---------|--|--|
| C147474 | B.SOHAN CONTRACTING LTD                              | TEMPLE ROAD RIVIERE DU REMPART   |
| C147478 | VLR SERVICES LTD                                     | VIEUX MOULIN CASSE PEREYBERE   |
| C147479 | STAR GOLDREECH INVESTMENTS (MTIUS) LTD               | ROYAL ROAD GRAND GAUBE   |
| C147480 | FREIGHT CARGO LTD                                    | 106 LA PAIX STREET PORT LOUIS  |
| C147481 | ZEAL AUTO LTD  | 106 LA PAIX STREET PORT LOUIS  |
| C147485 | SHAILEN RAMASAMY CONSULTING ENGINEERS LTD            | 48E WESTERN BOUNDARY QUATRE BORNES   |
| C147492 | Routes Advisory Ltd                                  | Mongelard Road Rose Belle  |
| C147503 | NORTH FACE LTD                                       | RIVIERE CITRON ARSENAL 20101   |
| C147504 | Selven Naiken Gym Equipments and Trophies Supply Ltd | MELLE JEANNE GOODLANDS   |
| C147511 | RENDERZ LTD  | 40 AVENUE SAINT LOUIS PLAISANCE ROSE HILL                                      |
| C147534 | AFRICAN CULTURAL CENTER (MAURITIUS) LTD              | KINGSTONE LANE QUATRE BORNES   |
| C147538 | BEN CAR WASH LTD                                     | LA PLACE CAP TAMARIN   |
| C147539 | HOTEX SUPPLY LTD                                     | MORC RAMDENEE FOREST SIDE CUREPIPE   |
| C147542 | QUALITY CHAIN PHARMA LTD                             | BG COURT ST JEAN ROAD QUATRE BORNES  |
| C147548 | AUTOCLEAN LIMITED                                    | 43B RUE ARTHUR DE BISSY FLOREAL  |
| C147559 | SOFITIA LTD  | 34 SINGARAVELLOO SHOLAY STREET ROSE HILL                                       |
| C147576 | F. KARAL CO. LTD.                                    | 12 QUAY STREET GUNNY BLDG PORT LOUIS   |
| C147578 | RK WEB DEVELOPMENT LTD                               | SCHOENFELD ROAD RIVIERE DU REMPART   |
| C147597 | Shop 24 Ltd  | UNITED DOCKS BUSINESS PARK MARINA DU CAUDAN PORT LOUIS                         |
| C147601 | BCA CONSULTING LTD                                   | 7 LA LOUISE LANE QUATRE BORNES   |
| C147606 | Expertis Ocean Indien Ltée                           | Avenue Notre Dame de La Salette c/o French Hub, 2ème Etage, Super U Grand Baie |
| C147616 | NOFY COMPANY LIMITED                                 | LOT 44 MORC NEW TOWN ROCHES BRUNES BEAU BASSIN                                 |
| C147621 | SMART MAINTENANCE LTD                                | SEAGUL LANE LES CASERNES CUREPIPE  |
| C147642 | OCEANFRESH LIMITED                                   | C/O RHB OUTSOURCING CORNER SILICON AND BANK MAEVA TOWER, LEVEL 1 EBENE         |
| C147646 | AFN SPORT (MAURITIUS) LTD                            | BEAUPLATEAU ROAD MAPOU   |
| C147654 | CREATIVE CLOUD SOLUTIONS LIMITED                     | 17, AVENUE HIRONDELLES SODNAC  |
| C147661 | HIGHLANDS FABRIC TEXTILES LTD                        | NADESH ROAD HIGHLANDS PHOENIX  |
| C147664 | NEW GEN FARMS CO LTD                                 | 36 RUGHOOPUTH AVE PALMA QUATRE BORNES  |
| C147675 | SPV Petite Riviere Ltd                               | 4 TER SAINT GEORGES STREET PORT LOUIS  |
| C147705 | Websitebuilders Ltd                                  | ARAGO ST BEAU BASSIN   |
| C147711 | MEDIA FIVE LTD                                       | 28 LATANNIERS AVENUE QUATRE-BORNES   |

|         |  |   |
|---------|--|---|
| C147712 | AFRICA SUGAR AND EQUIPMENT LTD             | 28 LATANNIERS AVENUE QUATRE-BORNES  |
| C147713 | HOLMANN BUILDERS AND REALTORS LTD          | 28 LATANNIERS AVENUE QUATRE-BORNES  |
| C147741 | BRAJ Ltd                                   | Baichoo Lane L'Avenir St Pierre   |
| C147754 | MINT ENERGIES LTD                          | BONN FINN ROAD HOLLYWOOD NO 1 VACOAS  |
| C147759 | VINCE GRILL CO LTD                         | AVE JEAN FANCHETTE ROCHE BRUNES ROSE HILL   |
| C147765 | PRINTCOM PRESS SUPPLIES LTD                | 28 LATANNIERS AVENUE QUATRE-BORNES  |
| C147781 | PRO AUTO CARE LTD                          | PROFILAGE ROAD RICHE TERRE  |
| C147785 | NORDIC BLUE CO LTD                         | 5 REMY OLLIER STREET BEAU BASSIN  |
| C147787 | GD (Mauritius) Hospitality Investments Ltd | C/o Osiris Corporate Solutions (Mauritius) Limited, Chemin Vingt Pieds 5th Floor, La Croisette Grand Baie |
| C147834 | PARBO COFFEE LTD                           | 4 CHEBEL ROAD BEAU BASSIN   |
| C147836 | AKGM CONTRACTING LTD                       | 24 Nazia Lane Coromandel  |
| C147839 | NUSA LTD                                   | 10 impasse Peramblon Beau Bassin  |
| C147853 | MAINTENANCE PRO LTD                        | CEB ROAD GOODLANDS  |
| C147859 | PARADISE DEVELOPMENTS CO LTD               | UNITED DOCKS BUSINESS PARK MARINA DU CAUDAN PORT LOUIS  |
| C147870 | A+ BUILDERS LTD                            | EDOO LANE C/O MR SHAKEEL JOOMUN GLEN PARK VACOAS  |
| C147880 | CONCO Power Projects (Mauritius) Ltd       | Pont Fer 73544 First Floor of Block B, Space 2, Phoenix Central Phoenix                                   |
| C147912 | ELDERLY CARE LTD                           | BRANCH ROAD NEW GROVE   |
| C147924 | AMBICA INDUSTRIES COMPANY LTD              | LA FORGE ROAD PETIT PAQUET MONTAGNE BLANCHE   |
| C147927 | HARLOC MOTORS LTD                          | CAMP FOUQUEREAUX ROAD CASTEL PHOENIX  |
| C147947 | MoriStyle Ltd                              | HENRIETTA ROAD GLEN PARK VACOAS   |
| C147950 | ORNATA HOLDINGS LTD                        | 29BIS MERE BARTHELEMY STREET APPAVOO BUSINESS CENTRE PORT LOUIS   |
| C147955 | MKS TAJIMA SPARE PARTS & COMPANY LTD       | LABOURDONAIS STREET MAHEBOURG   |
| C147968 | FLOWER CAFE LTD                            | Branch Road Petit Verger Saint Pierre   |
| C147969 | SLEEP CENTRE CO LTD                        | 7A COSSIGNY ST BEAU BASSIN  |
| C147979 | THE ARTISTS HUB LTD                        | N05 BEAU PLATEAU MAPOU  |
| C147981 | AKA FOOD LTD                               | MAGNER NO 1 STREET CITE VALLJEE   |
| C147984 | Kingdom Plants Co Ltd                      | C/o NAWOOR GANRAJ CIRCONSTANCE ST PIERRE  |
| C147991 | Hight Standard Event Co Ltd                | OLD FLACQ ROAD KHOYRATTY PAMPLEMOUSSES  |
| C148000 | My W.Partners Ltd                          | C/O MR ABDOOL CADER BHOLAH 87 BOUNDARY ROAD ROSE HILL   |



|         |                                      |  |
|---------|--------------------------------------|--|
| C148012 | DSP SA (MAURITIUS) LTD               | MT ORY ROAD LOT 8, MOKA BUSINESS CENTRE MOKA   |
| C148023 | TEAM Transporteur Ltd                | Geoffroy Branch Road Bambous   |
| C148028 | ALASSIO LTD                          | IMPASSE DE LESUR BEAU BASSIN   |
| C148034 | HONG JUN LTD                         | EX AIRPORT RD PLAINE MAGNIEN   |
| C148038 | Dr'ImmoNova Ltd                      | C/O CREDENTIAL INTERNATIONAL MANAGEMENT LTD SILICON AVENUE, 40 CYBERCITY, 2ND FLOOR, THE CATALYST, 72201 EBENE |
| C148045 | DORA FASTFOOD LTD                    | PLAISANCE FAMILY SHOPPING VILLAGE ROYAL ROAD ROSE BELLE  |
| C148058 | MYFILL SERVICE STATION CO LTD        | 7 LA LOUISE LANE QUATRE BORNES   |
| C148230 | THYANA LTEE                          | Villa Illona, St Geren Street Albion   |
| C148236 | DK Arts Ltd                          | 25, Ollier Avenue, Rose - Hill - 72108   |
| C148243 | PRASHIAN FOODS LTD                   | 1, PADDINGTON COURT, E147 RUE DES PROFESSEURS EBENE  |
| C148244 | HAPPY DESTINATION TRAVEL CLUB CO LTD | REMY OLLIER STREET 10TH FLOOR MAXCITY BUILDING PORT LOUIS  |
| C148261 | DAR - SHIWEN CO LTD                  | NO 153 RESIDENCE PINWOOD GARDENS WOOTON CAMP-FOUQUEREAUX   |
| C148287 | AGE MANAGEMENT LTD                   | AVE BAISSAC & DUPERRÉ STREET QUATRE BORNES   |
| C148296 | EFFICA Group Ltd                     | SILICOM AVENUE 40 CYBERCITY THE CATALYST 72201 EBENE   |
| C148306 | Dream Vintage Ltd                    | 32 Surcouf Avenue Quatre Bornes  |
| C148313 | PAPA PIZZA LTD                       | CORNER ROYAL ROAD AVE DE ESPADONS HERITAGE COMPLEX ALBION  |
| C148324 | L.TAJOO CONSULTANCY LTD              | LA TOUR KOENIG BLK H104 RESIDENCE ALPHA POINTE AUX SABLES  |
| C148328 | LIV HOLDINGS LTD                     | 31 AVENUE TALIPOTS, QUATRE BORNES  |
| C148345 | THE PROSPORTCAR LTD                  | AVENUE JOHN KENNEDY VACOAS   |
| C148353 | LUXXIO TOURS LTD                     | MACOONA LANE PLAINE MAGNIEN  |
| C148355 | ROBY TECHNOLOGIES LTD                | UNITED DOCKS BUSINESS PARK MARINA DU CAUDAN PORT LOUIS   |
| C148373 | MYAURISON LIMITEE                    | AVENUE LAVANDIERES BAMBOUS   |
| C148379 | Destination Paradise (Mtius) Ltd     | MORC VRC ST ANTOINE LOT NO 112 GOODLANDS   |
| C148403 | GOLDEN TURTLE PRODUCTION LTD         | 5TH CARDINAL AVE MORC RAFFRAY PAILLES  |
| C148404 | NEW MOTION FILMS LTD                 | 5TH CARDINAL AVE MORC RAFFRAY PAILLES  |
| C148405 | CREATIVE PYRAMID FILMS LTD           | 5TH CARDINAL AVE MORC RAFFRAY PAILLES  |
| C148417 | SpectraRC Global Limited             | Ebene Skies, Rue de L'Institut C/o MITCO Corporate Services, 4th Floor Ebene                                   |
| C148422 | BE SECURE CO LTD                     | ADVENTIST ROAD CHEMIN GRENIER  |
| C148424 | ALB DISTRIBUTION LTD                 | 23 JERNINGHAM ST CUREPIPE  |

C148755 GOTB LTD

C148894 GIRAUD SAUVEUR HOLDING LTD

Date: 09/06/2020

OS Consultants 5th Floor Medine Mews La  
Chaussée Street 11302 Port Louis

Os Consultants 5th Floor Medine Mews La  
Chaussee Street 11302 Port Louis

Registrar of Companies  
One Cathedral Square,  
Jules Koenig Street,  
Port-Louis.

*General Notice No. 768 of 2020*

**CHANGE OF NAME**

Notice is hereby given that the Honourable Attorney-General is pleased to authorise **Mr Satyanand SEWPAL** and **Mrs Nisha SEWPAL** (born **REESAUL**) to change the name of their minor daughter **Toshnee** into those of **Nidhi Toshnee** so that in future she shall bear the names and surname of **Nidhi Toshnee SEWPAL**.

Dated this 3<sup>rd</sup> day of June 2020.

V. V. Sunkur (Ms)  
*State Counsel*

*General Notice No. 769 of 2020*

**CHANGE OF NAME**

Notice is hereby given that the Honourable Attorney-General is pleased to authorise **Steeve Curseley ZAMA** to change his names **Steeve Curseley** into those of **Kersley Steve** so that in future he shall bear the names and surname of **Kersley Steve ZAMA**.

Dated this 3<sup>rd</sup> day of June 2020.

V. V. Sunkur (Ms)  
*State Counsel*

*General Notice No. 770 of 2020*

**CHANGE OF NAME**

Notice is hereby given that the Honourable Attorney-General is pleased to authorise **Mr Magai RANGAN** to change her surname **RANGAN** into that of **RENGHEN** so that in

future she shall bear the name and surname of **Magai RENGHEN**.

Dated this 28<sup>th</sup> day of May 2020.

P. Balluck (Mr)  
*Ag. Senior State Counsel*

*General Notice No. 771 of 2020*

**CHANGE OF NAME**

Notice is hereby given that the Honourable Attorney-General is pleased to authorise **Mrs Doorga Devi RAMSURN** (born **HURCHUND**) to change her names **Doorga Devi** into that of **Susmaa** so that in future she shall bear the name and surname of **Susmaa HURCHUND**.

Dated this 3<sup>rd</sup> day of June 2020.

V. Sunkur (Ms)  
*State Counsel*

*General Notice No. 772 of 2020*

**CHANGE OF NAME**

Notice is hereby given that the Honourable Attorney-General is pleased to authorise **Mrs Lee Pic Kime LEW YUK YIN** (born **LEE NEN THAT**) to change her names **Lee Pic Kime** into those of **Jeanne Françoise Lee Pic Kime** so that in future she shall bear the names and surname of **Jeanne Françoise Lee Pic Kime LEE NEN THAT**.

Date: 03 June 2020

V. Sunkur (Ms)  
*State Counsel*



*General Notice No. 773 of 2020*

**CHANGE OF NAME**

Notice is hereby given that the Honourable Attorney General is pleased to authorise **Joey Yin How TEN SIONG** to change his surname **TEN SIONG** into that of **TENSIONG** so that in future, he shall bear the names and surname **Joey Yin How TENSIONG**.

Date: 8<sup>th</sup> June 2020

M. Y. Alimohamed  
*State Counsel*

---

General Notice No. 774 of 2020

**NATIONAL LAND TRANSPORT AUTHORITY**  
**ROAD TRANSPORT DIVISION**

Notice is hereby given that the following applications have been received by the Authority and the Authority will shortly hear the said applications.

**APPLICATION FOR PUBLIC 'A' CARRIER'S LICENCE**

| <u>S.N</u> | <u>LICENCE NO</u>  | <u>NAME OF APPLICANT</u>             | <u>WEIGHT OF VEHICLE</u> | <u>BASE OF OPERATION</u>                                     | <u>DESCRIPTION OF GOODS</u>      |
|------------|--------------------|--------------------------------------|--------------------------|--|----------------------------------|
| 1252       | NTA/PUB/A/LC/20344 | RAMEN<br>Idwana Bibi                 | NYP<br>7000kg<br>GV      | Buisson Ardent,<br>Terre Rouge                               | General Goods                    |
| 1253       | NTA/PUB/A/LC/20345 | SKA Transport Ltd                    | NYP<br>34000kg<br>GV     | Rue Pierre Simonet St,<br>Floreale                           | General Goods                    |
| 1254       | NTA/PUB/A/LC/20346 | SKA Transport Ltd                    | NYP<br>34000kg<br>GV     | Rue Pierre Simonet St,<br>Floreale                           | General Goods                    |
| 1255       | NTA/PUB/A/LC/20347 | RAJNATH<br>Indranee<br>(Born Luchoo) | 1015JU92<br>5700kg<br>GV | Macnamara Lane,<br>Petite Riviere                            | General Goods                    |
| 1256       | NTA/PUB/A/LC/20348 | Hamaco Trading Ltd                   | NYP<br>27000kg<br>GV     | Perdrix 2,<br>Guibies,<br>Pailles                            | General Goods<br>&<br>Containers |
| 1257       | NTA/PUB/A/LC/20349 | Water Open Ltd                       | NYP<br>40000kg<br>GV     | Suite 315, St James<br>Court, St Denis Street,<br>Port-Louis | General Goods                    |
| 1258       | NTA/PUB/A/LC/20350 | Water Open Ltd                       | NYP<br>40000kg<br>GV     | Suite 315, St James<br>Court, St Denis Street,<br>Port-Louis | General Goods                    |
| 1259       | NTA/PUB/A/LC/20351 | JOLICOEUR<br>Mervin Michaël          | 1132ZW05<br>3030kg<br>GV | Avenue Berthaud,<br>Camp Passy,<br>Quatre-Bornes             | General Goods                    |
| 1260       | NTA/PUB/A/LC/20352 | GOWSEE<br>Necamath                   | NYP<br>35000kg<br>GV     | Derby Lane,<br>Pamplemousses                                 | Waste                            |
| 1261       | NTA/PUB/A/LC/20353 | JUNGAL<br>Abdool Wahed Siddiqui      | 570ZH77<br>24570kg<br>GV | Royal Road,<br>Derningham,<br>Triolet                        | General Goods<br>&<br>Containers |



NATIONAL LAND TRANSPORT AUTHORITY — *continued*

| <u>S.N</u> | <u>LICENCE NO</u>  | <u>NAME OF APPLICANT</u>                | <u>WEIGHT OF VEHICLE</u> | <u>BASE OF OPERATION</u>                        | <u>DESCRIPTION OF GOODS</u> |
|------------|--------------------|---|--------------------------|---|-----------------------------|
| 1262       | NTA/PUB/A/LC/20354 | RAMCHURN<br>Navin                       | NYP<br>9000kg<br>GV      | Hanoomanjee Lane,<br>Allée Brillant,<br>Vacoas  | General Goods               |
| 1263       | NTA/PUB/A/LC/20355 | DOWLUT<br>Mohammad Shehzaad             | NYP<br>7500kg<br>GV      | SSR Road,<br>Rivière des Anguilles              | General Goods               |
| 1264       | NTA/PUB/A/LC/20356 | BUNGSEE<br>Rameshwarnath                | NYP<br>28460kg<br>GV     | Beelur Road,<br>Nouvelle Découverte             | General Goods<br>&<br>Waste |
| 1265       | NTA/PUB/A/LC/20357 | DILCHAND<br>Veentee<br>(Born Mohadawoo) | NYP<br>35000kg<br>GV     | Victoria Road,<br>Trou D'Eau Douce              | General Goods               |
| 1266       | NTA/PUB/A/LC/20358 | TEELOKEE<br>Pravin                      | NYP<br>5300kg<br>GV      | Avenue Alphonse,<br>Camp Le Vieux,<br>Rose-Hill | General Goods               |

**APPLICATION FOR TRANSFER OF PUBLIC SERVICE VEHICLE**  
**(CONTRACT CAR) LICENCE**

| <u>S.N</u> | <u>REF NO</u>                       | <u>NAME OF APPLICANT</u>             | <u>VEHICLE NUMBER</u>         | <u>BASE OF OPERATION</u>               |
|------------|-------------------------------------|--------------------------------------|-------------------------------|--|
| 751        | 24115/2/D<br>24115/5/D<br>24115/7/D | From: Autoritter Ltée                | 580JN16<br>480JN16<br>380FZ18 | From: Royal Road, Ripailles, St Pierre |
|            |                                     | To: Sunlover Holidays Car Rental Ltd |                               | To: Royal Road, Ripailles, St Pierre   |

NATIONAL LAND TRANSPORT AUTHORITY — *continued***APPLICATION FOR TRANSFER OF PUBLIC SERVICE VEHICLE  
(CONTRACT BUS) LICENCE**

| <b><u>S.N</u></b> | <b><u>REF NO</u></b> | <b><u>NAME OF APPLICANT</u></b> | <b><u>VEHICLE<br/>NUMBER</u></b> | <b><u>BASE OF OPERATION</u></b>              |
|-------------------|----------------------|---------------------------------|----------------------------------|--|
| 20                | 30988/E              | From: Rekha Devi KOKIL          | 7023SP12<br>14-Seater            | From: Royal Road, Bonne Mère,<br>Union Flacq |

To: EMPLOYEE CAR LTD

To: Jumelles Road, Flacq

**APPLICATION FOR PUBLIC PETROL SERVICE STATION LICENCE**

| <b><u>S.N</u></b> | <b><u>REF NO</u></b> | <b><u>NAME OF APPLICANT</u></b> | <b><u>BASE OF OPERATION</u></b>          |
|-------------------|----------------------|---------------------------------|--|
| 16                | AP/F/19/06           | U & I Investment Ltd            | Royal Road, Rivière des Galets, St Félix |

Any person legally entitled to do so may set out his/her objection/s or other representation/s together with his/her name and address and must give the reasons thereof in writing so that these may reach the *Secretary to the Licensing Committee, National Land Transport Authority, MSI Building, Royal Road, Cassis, Port Louis* not later than on the seventh day of publication of this notice, in the Government Gazette. Any objection, that reaches the Secretary to the Licensing Committee after the prescribed time limit will not be entertained.

MSI Building  
Les Cassis  
Port Louis  
09 June 2020



General Notice No. 775 of 2020

## THE PATENTS, INDUSTRIAL DESIGN & TRADEMARKS ACT 2002

(Regulation 40)

Notice is hereby given that the following industrial design has been registered under Section 31 of the Patents, Industrial Designs & Trademarks Act 2002:

**Description of Design:** WATER TANK

**Number & Date of Registration:** 00235/2020 of 25 February, 2020

**Name & Address of the registered owner:** MR. RAMEN MOOKEN of Route Cantin, Vacoas, Republic of Mauritius

**Name & Address of Creator:** MR. RAMEN MOOKEN of Route Cantin, Vacoas, Republic of Mauritius

**Filing Date:** 25 February, 2020

**Products:** Fluid Distribution Equipment

**Class:** 23

**Representation of Designs:**

TANK MODEL 1

FRONT VIEW

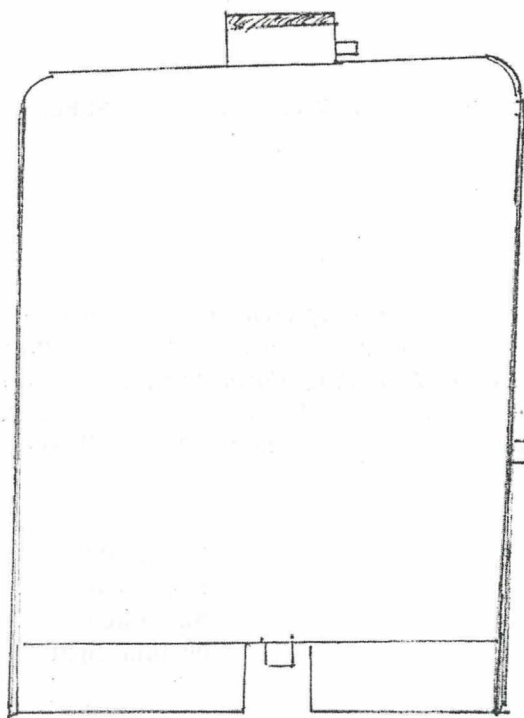

VERTICAL CROSS SECTION VIEW

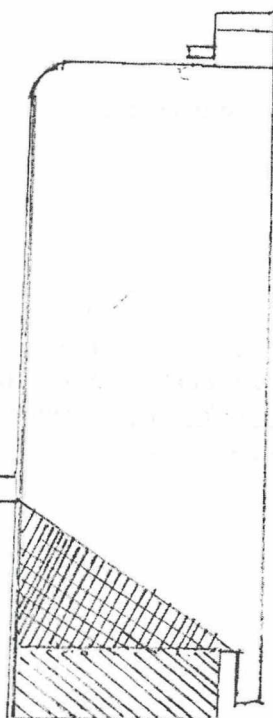

TOP VIEW

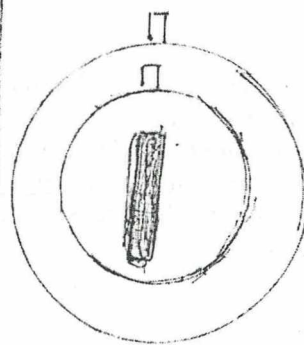

PATENTS, INDUSTRIAL DESIGNS & TRADEMARKS ACT 2002 — *continued*

TANK MODEL 2

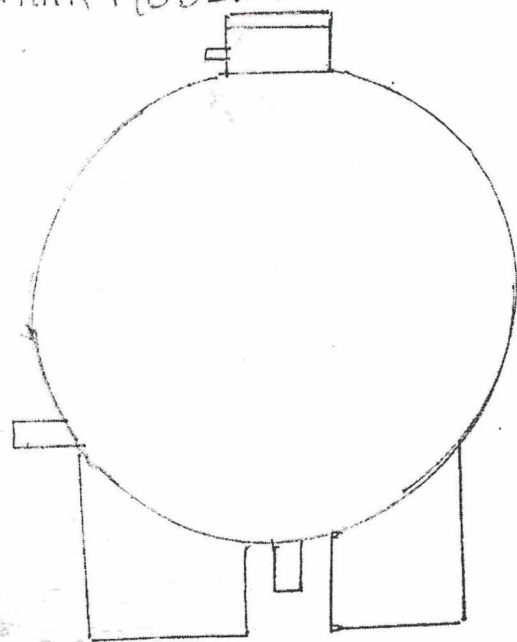

FRONT VIEW

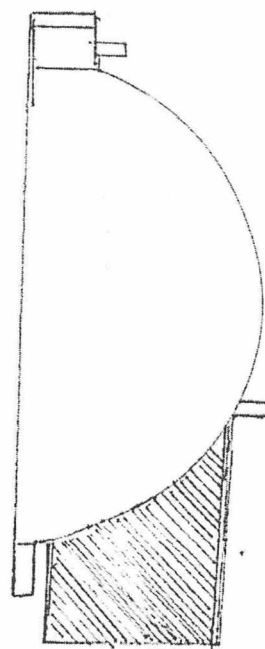
VERTICAL-CROSS SECTION  
VIEW

TOP VIEW

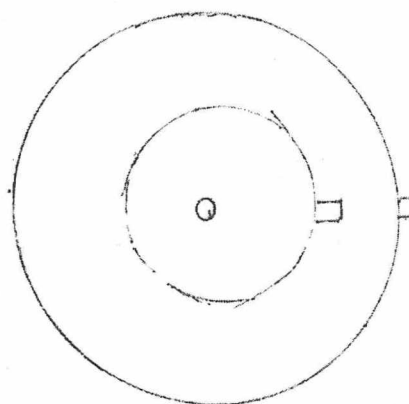

FRONT VIEW

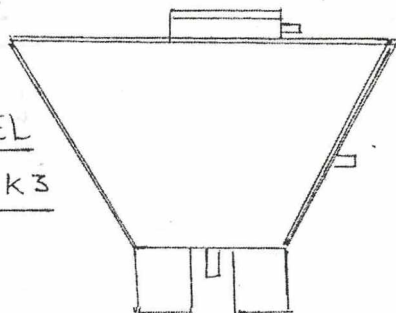
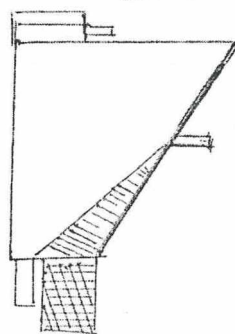
MODEL  
TANK 3VERTICAL CROSS SECTION  
VIEW

TOP VIEW

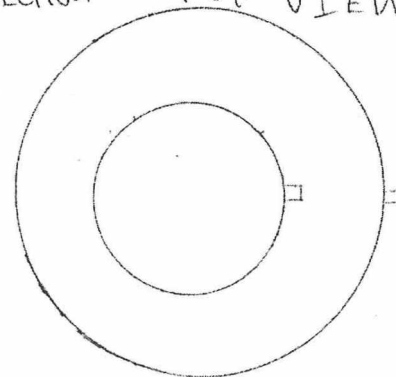

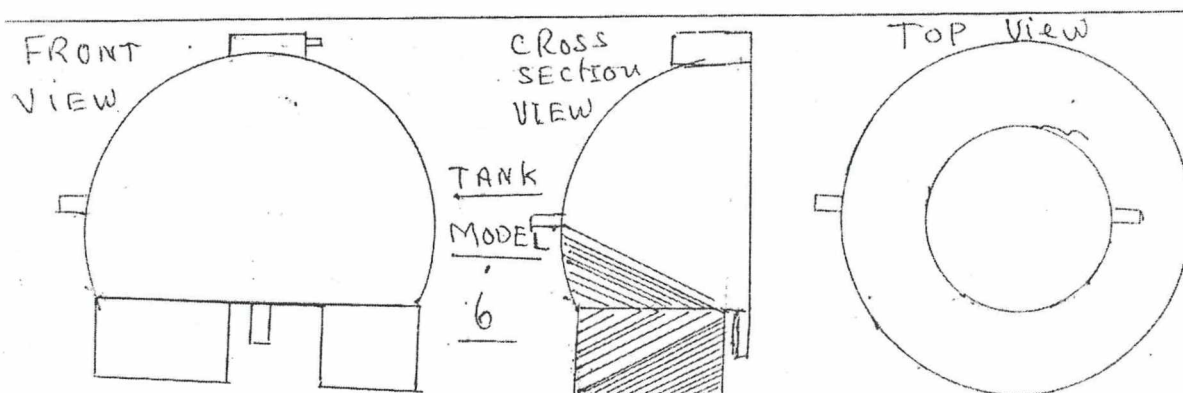
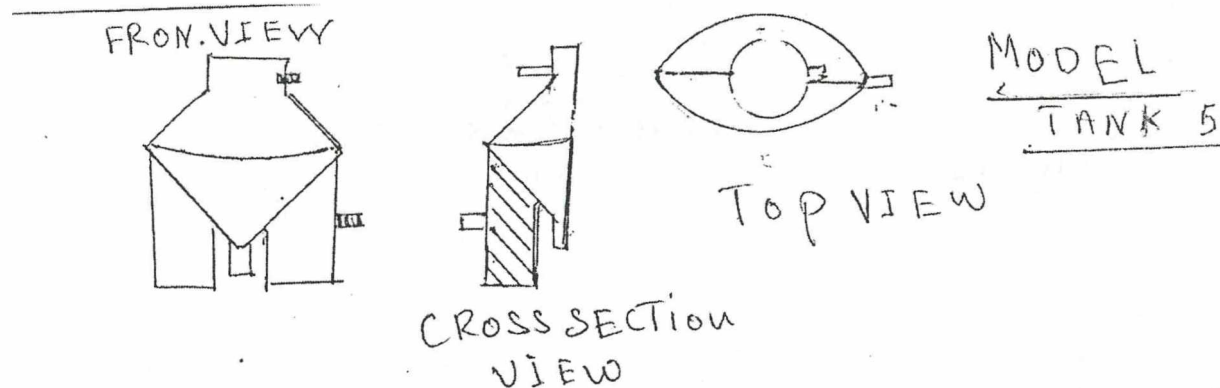
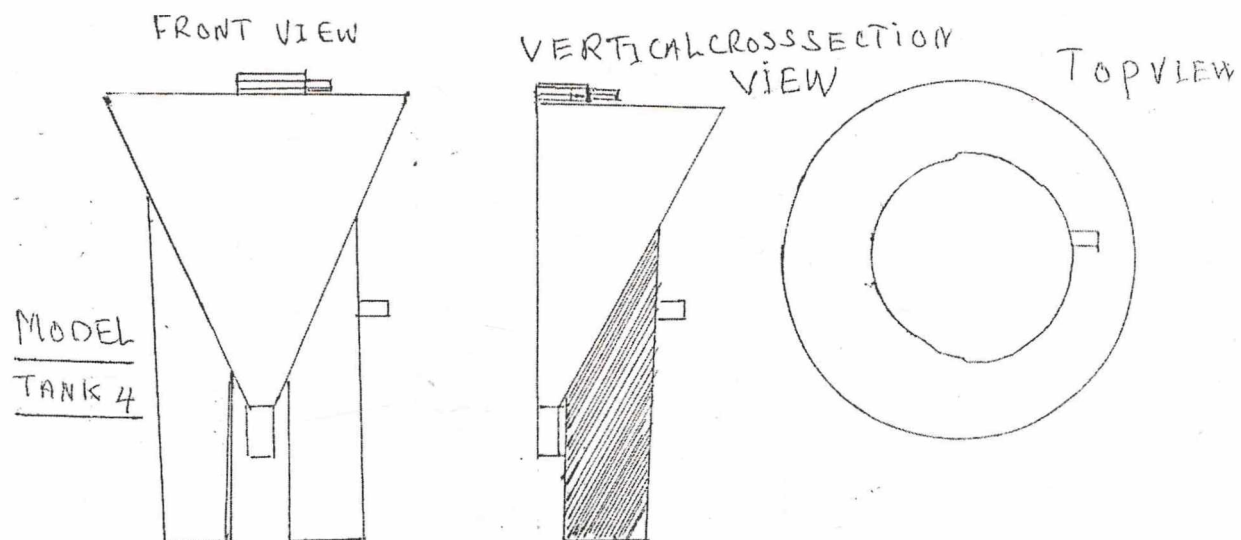

PATENTS, INDUSTRIAL DESIGNS & TRADEMARKS ACT 2002 — *continued*

Date: 12 June, 2020

The Controller  
Industrial Property Office

## Legal Notices and Advertisements

*Second Publication*

### CHANGE OF NAME

Notice is hereby given that **Ms Bhavisha MEETOOA** of Awatar Lane, Plaine-Magnien, has applied to the Honourable Attorney General for leave to change her name **Bhavisha** into that of **Jeevesha** so that in the future she shall bear the name and surname of **Jeevesha MEETOOA**.

Objections, if any, should be filed in the registry of the office of the Attorney General within a period of 28 days as from the last date of publication of the said notice in the papers.

Dated this 1<sup>st</sup> day of June 2020.

Ms Bhavisha MEETOOA  
*Applicant*

(Rec. No. 18/147067)

*Second Publication*

### CHANGE OF NAME

Notice is hereby given that **Ms Natasia RABOUDE** of Juggoo Road, Belle-Mare, has applied to the Honourable Attorney General for leave to change her name **Natasia** into that of **Natasha** so that in the future she shall bear the name and surname of **Natasha RABOUDE**.

Objections, if any, should be filed in the registry of the Office of the Attorney General within a period of 28 days as from the last date of publication of the said notice in the papers.

Dated this 3<sup>rd</sup> day of June 2020.

Ms Natasia RABOUDE  
*Applicant*

(Rec. No. 18/147098)

*Second Publication*

### CHANGE OF NAME

Notice is hereby given that **Mr Chui Sow Him CHUI HOUR LAP** C/o **Mrs Leen-Fong Koi-Hin LIM KAM SIAN** of Royal Road, Riche Terre, Terre Rouge, has applied to the Honourable Attorney General for leave to change

his names and surname **Chui Sow Him CHUI HOUR LAP** into those of **Michael Sow Him CHUI HOM LAP**.

Objections, if any, should be filed in the registry of the Office of the Attorney General within a period of 28 days as from the last date of publication of the said notice in the papers.

Dated this 3<sup>rd</sup> day of June 2020.

Mr Chui Sow Him CHUI HOUR LAP  
C/o Mrs Leen-Fong Koi-Hin  
LIM KAM SIAN  
*Applicants*

(Rec. No. 18/147100)

*Second Publication*

### CHANGE OF NAME

Notice is hereby given that **Ms Kushalta SEESURRUN** of Shivala Road, Laventure, Flacq, has applied to the Honourable Attorney General for leave to change her surname **SEESURRUN** into that of **ANCHARUG** so that in the future she shall bear the name and surname of **Kushalta ANCHARUG**.

Objections, if any, should be filed in the registry of the Office of the Attorney General within a period of 28 days as from the last date of publication of the said notice in the papers.

Dated this 4<sup>th</sup> day of June 2020.

Ms Kushalta SEESURRUN  
*Applicant*

(Rec. No. 18/147141)

*First Publication*

### CHANGE OF NAME

Notice is hereby given that **Mr Sourunsingh GYA** of 176 Antelme Avenue, Quatre Bornes, has applied to the Honourable Attorney General for leave to change his name **Sourunsingh** into those of **Soorunsingh Roshan** so that in the future he shall bear the names and surname of **Soorunsingh Roshan GYA**.

Objections, if any, should be filed in the registry of the office of the Attorney General within a period