

Extraordinary



Federal Republic of Nigeria

Official Gazette

No. 51

Lagos - 1st April, 2019

Vol. 106

Government Notice No. 19

The following is published as Supplement to this *Gazette* :

<i>S. I. No.</i>	<i>Short Title</i>	<i>Page</i>
11	Notice of Approval of Messrs Ladol Integrated Free Zone Enterprises (LADOLFZ) and Messrs Snake Island Integrated Free Zone (SIIFZ) to respectively operate as Wharf within Apapa and Tin-Can Island Port, 2019	B75-78

Printed and Published by The Federal Government Printer, Lagos, Nigeria
FGP 47/042019/150

Annual Subscription from 1st January, 2019 is Local : ₦45,000.00 Overseas : ₦60,500.00 [Surface Mail] ₦75,000.00 [Second Class Air Mail]. Present issue ₦1,500 per copy. Subscribers who wish to obtain *Gazette* after 1st January should apply to the Federal Government Printer, Lagos for amended Subscriptions.

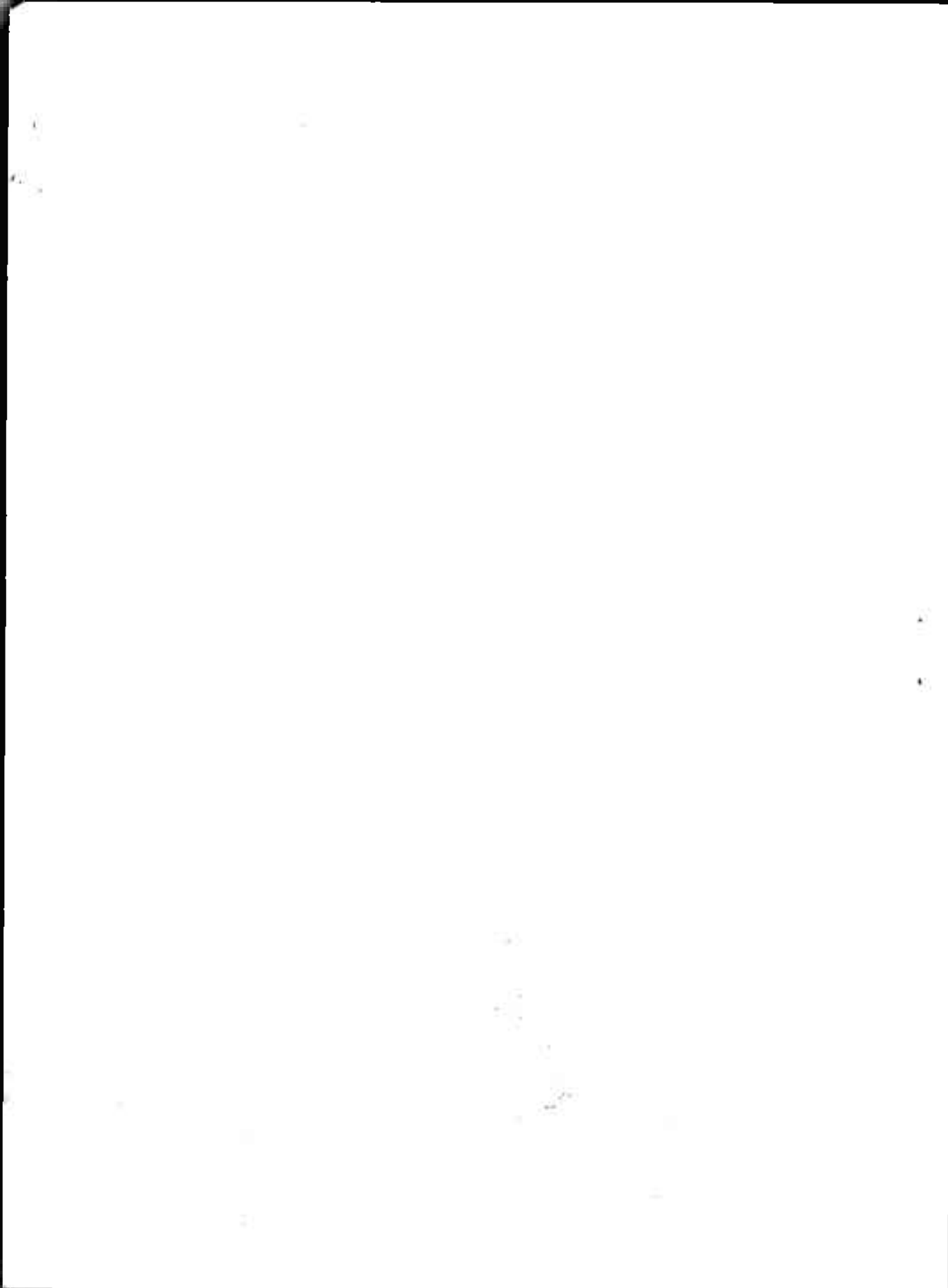

CUSTOMS AND EXCISE MANAGEMENT ACT

NOTICE OF APPROVAL OF MESSRS LADOL INTEGRATED FREE ZONE ENTERPRISES (LADOLFZ) AND MESSRS SNAKE ISLAND INTEGRATED FREE ZONE (SIIFZ) TO RESPECTIVELY OPERATE AS WHARF WITHIN APAPA AND TIN-CAN ISLAND PORT, 2019



ARRANGEMENT OF PARAGRAPHS

Paragraph :

1. Approval of Wharves at Customs Port.
2. Conditions for Operation at Wharf.
3. Citation.

S. I. No. 11 of 2019

CUSTOMS AND EXCISE MANAGEMENT ACT**NOTICE OF APPROVAL OF MESSRS LADOL INTEGRATED FREE ZONE ENTERPRISES (LADOLFZ) AND MESSRS SNAKE ISLAND INTEGRATED FREE ZONE (SIIFZ) TO RESPECTIVELY OPERATE AS WHARF WITHIN APAPA AND TIN-CAN ISLAND PORT, 2019**

In exercise of the powers conferred on it by section 14 of the Customs and Excise Management Act Cap. C45 Laws of the Federation of Nigeria, 2004 and all other powers enabling it in that behalf, the Nigeria Customs Service management Board issues the following Approval Notice—

[30th Day of March, 2019]

Commence-
ment.

1.—(1) The following enterprises are approved to operate as wharves at custom port—

Approval of
Wharves at
Customs
port.

(a) Messrs Ladol Integrated Free Zone Enterprise (LADOLFZ) is to operate as a Wharf within Apapa Port ; and

(b) Messrs Snake Island Integrated Free Zone (SIIFZ) is to operate as a Wharf within Tin-Can Island Port.

2.—(a) LADOLFZ and SIIFZ shall ensure maintenance of facilities for direct foreign and local shipping within their zones.

Conditions
for operation
as wharf.

(b) LADOLFZ shall ensure compliance with Apapa Port Management Traffic Rules.

(c) SIIFZ shall ensure compliance with Tin-Can Port Management Traffic Rules.

(d) LADOLFZ and SIIFZ shall ensure compliance with Nigeria Ports Authority Regulations.

(e) LADOLFZ vessels shall report to the Nigerian Customs Service officers of Apapa posted to LADOLFZ for the purpose of boarding, rummaging, break bulk, discharge and report of departure etc.

(f) SIIFZ vessels shall report to the Nigerian Customs Service officers of Tin-Can Port posted to SIIFZ for the purpose of boarding, rummaging, break bulk, discharge and report of departure etc.

(g) LADOLFZ and SIIFZ shall ensure compliance with all extant Customs laws, regulations, Notices, Codes and Circulars.

3. This notice may be cited as notice of approval of Messrs Ladol Integrated Free Zone Enterprise (LADOLFZ) and Messrs Snake Island

Citation.

B 78

Integrated Free Zone (SIIFZ) to respectively operate as wharf within Apapa and Tin-can island port, 2019.

MADE at Abuja this 30th day of March, 2019.

MRS ZAINAB AHMED
*Honourable Minister of Finance
and Chairman Nigeria Customs Service Management Board*

