



KWAZULU-NATAL PROVINCE  
KWAZULU-NATAL PROVINSIE  
ISIFUNDAZWE SA KWAZULU-NATALI

**Provincial Gazette • Provinsiale Koerant • Igazethi Yesifundazwe**

GAZETTE EXTRAORDINARY — BUITENGEWONE KOERANT — IGAZETHI EYISIPESHELI

*(Registered at the post office as a newspaper) • (As 'n nuusblad by die poskantoor geregistreer)*  
*(Irejistiwee njengephephandaba eposihhovisi)*

**PIETERMARITZBURG**

**Vol. 11**

5 JUNE 2017  
5 JUNIE 2017  
5 KUNHLANGULANA 2017

**No. 1831**

**We all have the power to prevent AIDS**

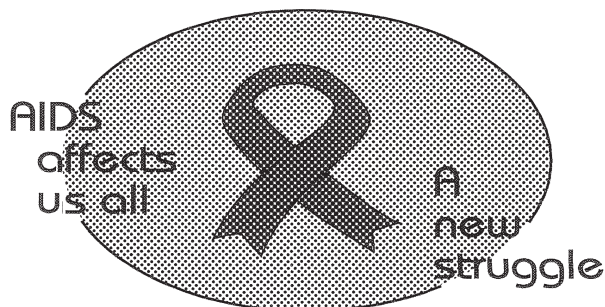

**AIDS  
HELPLINE**

**0800 012 322**

DEPARTMENT OF HEALTH

**Prevention is the cure**

**N.B. The Government Printing Works will not be held responsible for the quality of "Hard Copies" or "Electronic Files" submitted for publication purposes**

ISSN 1994-4558



9 771994 455008

01831



**IMPORTANT NOTICE:**

THE GOVERNMENT PRINTING WORKS WILL NOT BE HELD RESPONSIBLE FOR ANY ERRORS THAT MIGHT OCCUR DUE TO THE SUBMISSION OF INCOMPLETE / INCORRECT / ILLEGIBLE COPY.

**No** FUTURE QUERIES WILL BE HANDLED IN CONNECTION WITH THE ABOVE.

**CONTENTS**

*Gazette*    *Page*  
*No.*        *No.*

**PROVINCIAL NOTICES • PROVINSIALE KENNISGEWINGS**

53	KwaZulu-Natal Traditional Leadership and Governance, 2005: Determination of the area of jurisdiction of isiZwe sakaShange in the King Cetshwayo District as contemplated in section 2(5)(b) of the KwaZulu-Natal Traditional Leadership and Governance, 2005 .....	1831	3
----	--	------	---

## PROVINCIAL NOTICES • PROVINSIALE KENNISGEWINGS

## PROVINCIAL NOTICE 53 OF 2017

## OFFICE OF THE KWAZULU-NATAL PREMIER

**DETERMINATION OF THE AREA OF JURISDICTION OF *ISIZWE* SAKASHANGE IN THE KING CETSHWAYO DISTRICT AS CONTEMPLATED IN SECTION 2(5)(b) OF THE KWAZULU-NATAL TRADITIONAL LEADERSHIP AND GOVERNANCE ACT, 2005**

I, T W Mchunu, acting in my capacity as Premier of KwaZulu-Natal, and under powers vested in me by virtue of the provisions of section 6(7) of the KwaZulu-Natal Traditional Leadership and Governance Act, 2005, hereby determine that with effect from 12 October 2016, the area of jurisdiction of *isiZwe* sakaShange will comprise of—

(a) Portion 17 of Reserve No.17 No. 15837-GU, as approved and filed at the Surveyor General's Office at Pietermaritzburg with diagram reference SG 596/1994; and

(b) the Farm Shange No. 17630-GU, as approved and filed at the Surveyor General's Office at Pietermaritzburg, with diagram reference SG 1685/2002,

the boundaries of which are as described in paragraphs (a) and (b) of the Schedule hereto and as depicted in the Cadastral Maps and Surveyor General diagrams attached hereto.

Given under my Hand at Pietermaritzburg on this 23<sup>rd</sup> day of November, Two Thousand and Sixteen

[Signed]

**MR. T W MCHUNU, MPL**  
**PREMIER OF KWAZULU-NATAL**

**SCHEDULE**

(a) From the beacon No. 1 at the north-western beacon of Lot No. 106, Amatikulu, on the Nkondhlo Stream; thence in a northerly direction along the Nkondhlo Stream to its confluence with the Vuma River; thence downstream along the Vuma River for a distance of approximately one mile to beacon No. 2 at a large rock in the bed of the Vuma River; thence in a straight line for a distance of 1,600 yards to beacon No. 3, situated on the Kanyile Ridge about thirty paces to the east of the source of the Ngoeane Stream; thence downstream along that stream to its confluence with Umhlatuzi River; thence upstream along the Umhlatuzi River to its confluence with the Mvuzana River; thence upstream along the Mvuzana River to its confluence with the Mnyameni Stream; thence upstream along the Mnyameni stream to a small waterfall situated 400 yards downstream from the confluence of the Mnyameni and Cibi streams and on the ridge east of the Ntozi Hill; thence in an easterly direction along the crest of the said ridge to beacon No. 4; thence in a straight line to beacon No. 5 at the head of a donga to the north of the kraal of the late George Mhlongo; thence downstream along the bed of the said donga to a point where it meets the Sobuyazwe Stream; thence in a southerly direction, upstream along the Sobuyazwe Stream for a distance of 100 yards to beacon No. 6; thence in a straight line for a distance of approximately one and a half miles to beacon No. 7, situated on the southern side of the kraal and grave site of one Ntyoqo Myeza; thence in a straight line to the north-western beacon of Vuma farm; thence along the boundary of Vuma farm in a general north-easterly and then south-easterly direction (but excluding Vuma farm) to its junction with the boundary common to the Native Reserve No. 17 and Lot No. 81, Amatikulu; and thence along the boundary common to Native Reserve No. 17 and Lot No. 86, Amatikulu, to the point of commencement.

(b) From a point on the boundary common to Native Reserve No. 21 and Amatikulu Lot No. 89; thence in a southerly direction for a distance of a mile and a quarter along a road on the Ndinda Ridge, parallel to and to the east of the Ezimbokodwe and Gologodu Streams, to an outcrop of rock 30 yards to the north of the kraal of one Mkakwa Tabete; thence in a straight line and in the same direction to beacon No.1, on the bank of the Mpusheni Stream and 500 yards upstream of its confluence with the Gologodu Stream; thence downstream along the Mpusheni Stream beyond the confluence of the Mpusheni and Gologodu Streams to beacon No. 2 where the Mpusheni Stream turns sharply to the north-west; thence in a straight line and in a southerly direction for a distance of 1,250 yards to beacon No.3 at the point where the Mpusheni Stream changes from an easterly to a northerly direction; thence along the Mpusheni Stream to its confluence with the Amatikulu River; thence upstream along

the Amatikulu River to a beacon common to Lots Nos. 45 and 35, Amatikulu; thence to the south-eastern beacon of Lot No. 36; thence along the boundary common to Lots Nos. 43 and 50 and Lot No. 45, the boundary common to Lot No. 62 and Lot No. 63, the boundary common to Lot No. 62 and Lot No. 66, the boundary common to Lot No. 66 and Lot No. 67 to the boundary of Native Reserve No. 21; and thence along the boundary common to Native Reserve No. 21 and Lots Nos. 67, 69, 88 and 89 to the point of commencement.



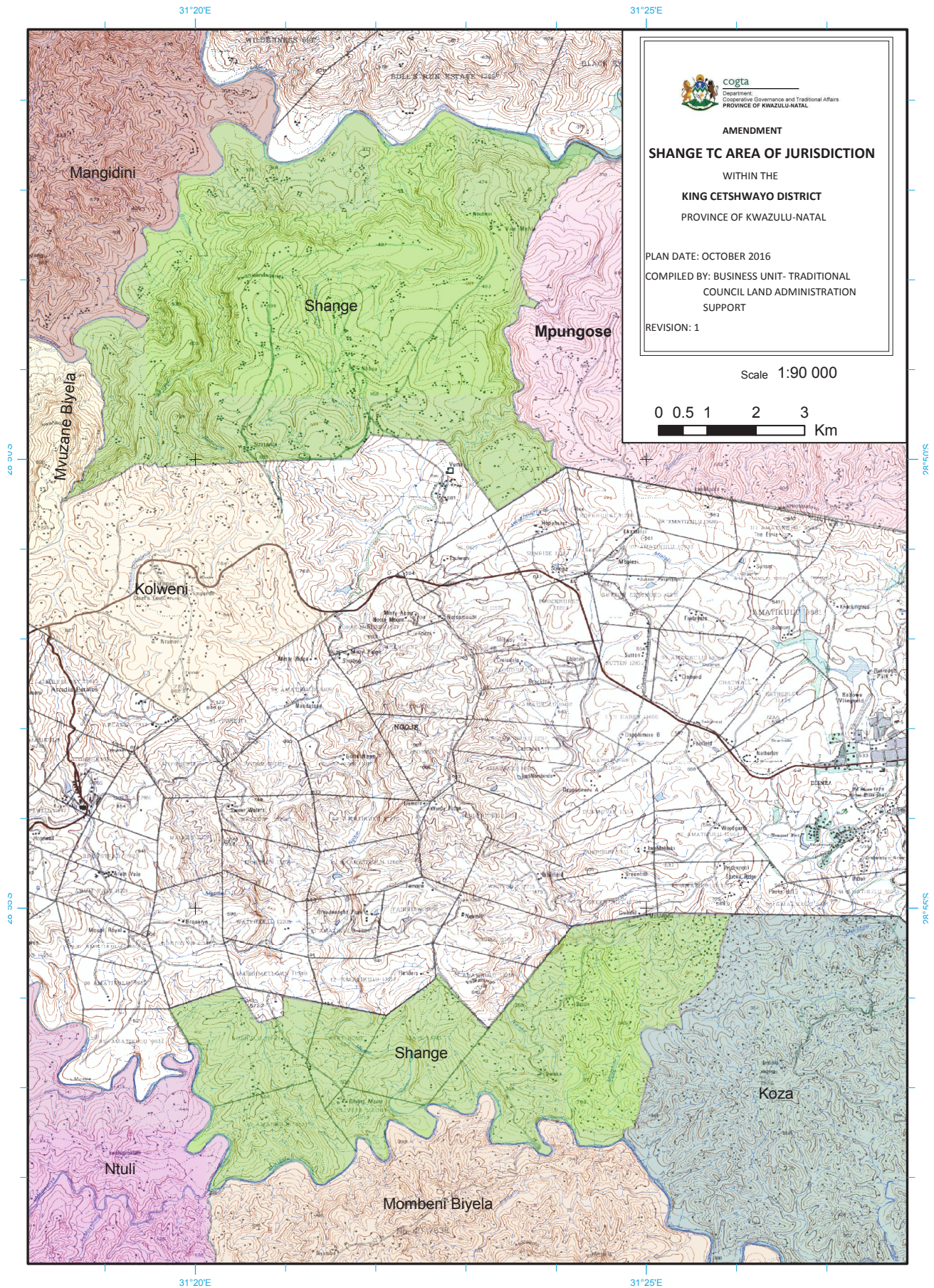



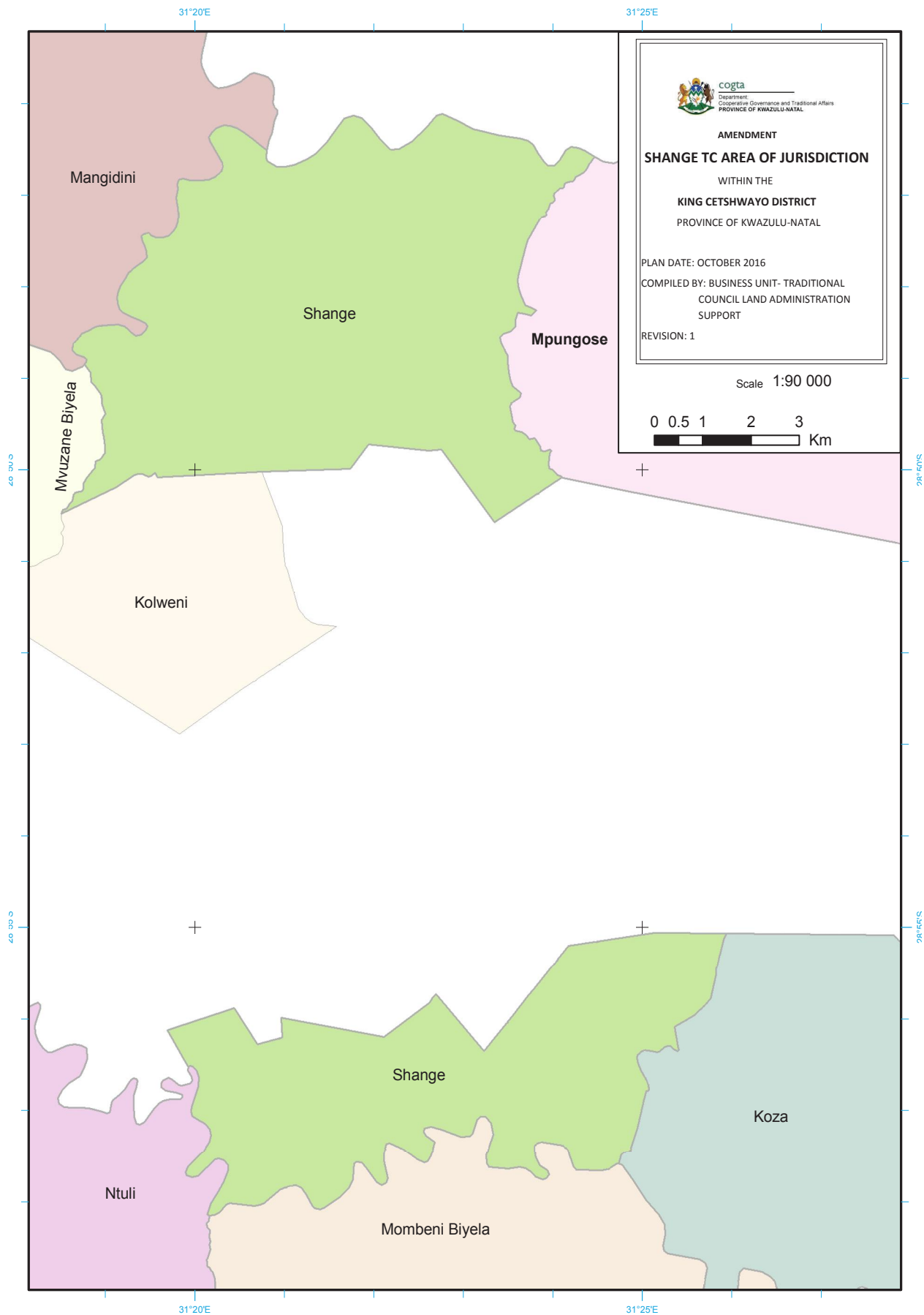













Printed by and obtainable from the Government Printer, Bosman Street, Private Bag X85, Pretoria, 0001.  
Contact Centre Tel: 012-748 6200. eMail: [info.egazette@gpw.gov.za](mailto:info.egazette@gpw.gov.za)  
Publications: Tel: (012) 748 6053, 748 6061, 748 6065