

PROVINSIE
WES-KAAP



PROVINCE OF
WESTERN CAPE

Buitengewone Provinsiale Koerant Provincial Gazette Extraordinary

P.K./P.N. No. 109

9 MEI
MAY 2002

No. 5866

DEPARTEMENT VAN VERVOER AANSOEKE OM OPENBARE PADVERVOERPERMITTE

Besonderhede ten opsigte van aansoeke om openbare padvervoerpermitte (soos ingedien by die onderskeie Plaaslike Padvervoerrade) met aanduiding van, eerstens die verwysingsnommer, en dan—

- (1) Aansoeknommer;
- (2) die naam van die aansoeker en ID nommer;
- (3) die plek waar die aansoeker sy besigheid dryf of wil dryf, asook sy posadres;
- (4) die aard van die aansoek;
- (5) die getal en tipe voertuie, met inbegrip van die dra vermoë of die bruto voertuigmassa van die voertuie wat by die aansoek betrokke is;
- (6) die klas of klasse van goedere wat vervoer word of vervoer staan te word; en
- (7) die punte waartussen of die roete of roetes waaroor of die gebied of gebiede waarbinne die padvervoer onderneem word of die voorgenome padvervoer onderneem staan te word;

waar enige van (1) tot (7) van toepassing is, word ingevolge artikel 14(1) van die Wet op Padvervoer, 1977 (Wet No 74 van 1977), hieronder gepubliseer.

Ingevolge regulasie 4 van die Padvervoerregulasies, 1977, moet skriftelike versoë ter ondersteuning of bestryding van hierdie aansoeke, binne 21 (een-en-twintig) dae vanaf die datum van hierdie publikasie, in viervoud of per hand ingedien word by of per geregistreerde pos gestuur word aan, die betrokke padvervoerrade en in enkelvoud of per hand ingedien word by of per geregistreerde pos gestuur word aan, die aansoeker by sy gepubliseerde adres (sien (3)).

Plaaslike Padvervoerrade Kaapstad

Adres waarheen versoë gerig moet word:

Die Sekretaris

Plaaslike Padvervoerrade

Privaatsak X8

Goodwood

7460

DEPARTMENT OF TRANSPORT APPLICATIONS FOR PUBLIC ROAD CARRIER PERMITS

Particulars in respect of applications for public road carrier permits (as submitted to the respective Local Road Transportation Boards) indicating, firstly, the reference number, and then—

- (1) Application number;
- (2) the name of the applicant and ID number;
- (3) the place where the applicant conducts his business or wishes to conduct his business, as well as his postal address;
- (4) the nature of the application;
- (5) the number and type of vehicles, including the carrying capacity or gross vehicle mass of the vehicles involved in the application;
- (6) the class or classes of goods that are conveyed or that are to be conveyed, and
- (7) the points between or the route or routes along or the area or areas within which the road transportation is conducted or the proposed road transportation is to be conducted;

where any of (1) to (7) are applicable, are published below in terms of section 14(1) of the Road Transportation Act, 1977 (Act No 74 of 1977).

In terms of regulation 4 of the Road Transportation Regulations, 1977, written representations supporting or opposing these applications must, within 21 (twenty-one) days from the date of this publication, be lodged by hand with, or dispatched by registered post to, the local road transportation board concerned in quadruplicate, and lodged by hand with, or dispatched by registered post to, the applicant at his advertised address (see (3)) in single copy.

Local Road Transportation Board Cape Town

Address to which representations must be submitted:

The Secretary
Local Road Transportation Board
Private Bag X8
Goodwood
7460

KAAPSTAD • CAPE TOWN

Adres waarheen vertoë gerig moet word: Die Sekretaris, Plaaslike Padvervoerraad, Privaatsak X8, Goodwood, 7460, en die betrokke aplikant.

Address to which representations must be submitted: The Secretary, Local Road Transportation Board, Private Bag X8, Goodwood, 7460, and the respective applicant.

Volle besonderhede ten opsigte van elke aansoek lê ter insae by die Plaaslike Padvervoerraad se kantoor.

Full particulars in respect of each application are open to inspection at the Local Road Transportation Board's office.

OP.1500276. (2) Chamane Nhlanhla Bhekisisa NB ID No 6301315438081. (3) District: Cape Town. Postal address: Zone 22-28, Langa, 7754, c/o Central Unity Taxi Association, P.O. Box 1600, Cape Town, 8000. (4) New appl (republ.2001/11/22). (5) 1 x 16 passengers. (6) The conveyance of taxi passengers. (7) Authority: 130 Cape Town — Somerset Hospital: From taxi rank in Old Marine Drive, Cape Town, along Adderley Street, right into Hans Strijdom Avenue, along Western Boulevard, right into Portwood Road, left into Beach Road, drop off Green Point and return along the same route. 214 Cape Town High Level Road — Camps Bay: From taxi rank at Top Deck, Cape Town Railway Station, left into Oswald Pirow Street, left into Hertzog Boulevard, left into Heerengracht, right into Hans Strijdom, left into Buitengracht Street, right into Strand Street, through De Waterkant, continue along High Level Road, right into De Avenue, left into Kloof Road, right into Fir Road, left into Brompton Road which becomes Ravine Road, right into Victoria Road, continue along Victoria Road through Bantry Bay, Clifton to Camps Bay and return along the same route. 215 Cape Town Main Road — Camps Bay: From taxi rank at Top Deck, Cape Town Railway Station, left into Oswald Pirow Street, left into Hertzog Boulevard, left into Heerengracht, right into Hans Strijdom, left into Buitengracht Street, right into Somerset Road which becomes Main Road, Green Point, through Sea Point taking right-hand fork which becomes Regent Road, left into Queens Road, right into Victoria Road, Bantry Bay, continue along Victoria Road through Clifton to Camps Bay and return along the same route. 216 Cape Town Kloof Road — Camps Bay: From taxi rank at Top Deck, Cape Town Railway Station, left into Oswald Pirow Street, left into Hertzog Boulevard, left into Heerengracht, right into Hans Strijdom, left into Buitengracht Street, continue along New Church Street, over Kloof Nek to Camps Bay Drive, along Camps Bay Drive to Victoria Road through Bantry Bay, Clifton to

Camps Bay and return along the same route. **217 Cape Town Western Boulevard — Camps Bay:** From taxi rank at Top Deck, Cape Town Railway Station, left into Oswald Pirow Street, left into Hertzog Boulevard, left into Heerengracht, right into Hans Strijdom, along Port Road which becomes Western Boulevard, which becomes Beach Road, through Three Anchor Bay, continue along Beach Road, left into Queens Road, right into Victoria Road, through Bantry Bay, Clifton to Camps Bay and return along the same route. **619 Cape Town — Green Point:** From Old Marine Drive, Cape Town, into Adderley Street, around fountain circle, left into Lower Buitengracht Street, right into Coen Steytler Avenue, into Dock Road, into Breakwater Boulevard, Green Point and return along the same route. **D48 Cape Town — Sea Point:** From taxi rank at Top Deck, Cape Town Railway Station, Cape Town, right into Oswald Pirow Street, right into Sir Lowry Road, into Darling Street, right into Buitenkant Street, left into Strand Street, right into Rose Street, left into Waterkant Street, right into Chiappini Street, left into Somerset Road, into Main Road, along Main Road, into Regent Road, Sea Point, to circle in Sea Point and return along the same route. **625 Cape Town — Camps Bay:** From taxi rank at Top Deck, Cape Town Railway Station, Cape Town right into Oswald Pirow Street, right into Sir Lowry Road, into Darling Street, right into Adderley Street, pick up at Woolworths only, left into Strand Street, right into Chiappini Street, left into Waterkant Street, right into Hudson Street, left into Somerset Road, into Main Road, along Main Road, left into Queens Road, right into Victoria Road, along Victoria Road to taxi rank in Main Road, Camps Bay and return along the same route.

OP.1500740. (2) Mavuso Phikolamzi P ID No 7201295655085. (3) District: Kuils River. Postal address: 170 Church Street, Mfuleni Location, Mfuleni, 7100. (4) Transf Perm (republ. 2001/12/13), Permit No 502319/0 from Mavuso Anderson Ndonga AN (5 x passengers). (7) Authority as in last mentioned permit(s).

OP.1506160. (2) Fourie Adam Petrus AP ID No 5310245057086. (3) Distrik: George. Posadres: Posbus 984, George, 6530. (4) Nuwe aansoek. (5) 1 x 3 passasiers. (6) Die vervoer van taxi passasiers. (7) *Magtigting:* Vanaf huurmotorstaanplek te Cradockstraat, George na plekke binne 'n radius van 35 km en terug.

OP.1506193. (2) Carstens Daniel D ID No 5707065077013. (3) Distrik: Wynberg. Posadres: Marion Close, Portlands, Mitchells Plain, 7785. (4) Nuwe aansoek. (5) 1 x 15 passasiers. (6) Die vervoer van taxi passasiers. (7) *Authority:* **259 Town Centre, Calypso Square, Mitchells Plain — Mowbray — Cape Town:** From taxi rank at Town Centre, Calypso Square, Mitchells Plain, left 3rd Avenue, right 7th Avenue, into Alpha Street, left into 10th Avenue, right Charlie Street, left AZ Berman Drive, left onto R300 Highway, right into Vanguard Drive, left into Klipfontein Road which then becomes Durban Road, right into Main Road, Mowbray, along Main Road which becomes Victoria Road, into Sir Lowry Road, right into Oswald Pirow Street, left onto Top Deck, Cape Town Railway Station and return. **116 Town Centre, Calypso Square, Mitchells Plain — Main Road — Cape Town:** From taxi rank at Town Centre, Calypso Square, Mitchells Plain, left 3rd Avenue, right 7th Avenue, into Alpha Street, left into 10th Avenue, right Charlie Street, left AZ Berman Drive, right onto R300 Highway, left onto N2 Highway, left onto off-ramp, Liesbeeck Parkway, left into Station Road, right into Main Road, Observatory, along Main Road which becomes Victoria Road, into Sir Lowry Road, right into Oswald Pirow Street, left onto Top Deck, Cape Town Railway Station and return. **99 Town Centre, Calypso Square, Mitchells Plain — Groot Schuur Hospital Bend — Cape Town:** From taxi rank at Town Centre, Calypso Square, Mitchells Plain, left 3rd Avenue, right 7th Avenue, into Alpha Street, left into 10th Avenue, right into Charlie Street, left AZ Berman Drive, right onto R300 Highway, left onto N2 Highway, pass Hospital Bend, onto the Eastern Boulevard, left into Oswald Pirow Street, right onto Top Deck, Cape Town Railway Station and return. **117 Calypso Square, Mitchells Plain — Borchers Quarry Road — Cape Town:** From taxi rank at Town Centre, Mitchells Plain right into 3rd Avenue, left into 1st Avenue, left onto Wespoort Road, right into Merrydale Road, left into Lavender Road, right into Eisleben Road, which becomes the M22 Crossroads, left into Klipfontein Road, right into Borchers Quarry Road, left onto the N2 Highway, which becomes the Eastern Boulevard, left into Oswald Pirow Street, right onto Top Deck, Cape Town Railway Station and return. **452 Calypso Square, Mitchells Plain — Oliver Tambo Drive — Cape Town:** From taxi rank at Town Centre, Calypso Square, Mitchells Plain, right into 3rd Avenue, left into 1st Avenue, left onto Wespoort Road, right into Merrydale Road, left into Lavender Road, right into Eisleben Road, left into Highlands Drive, right into Colorado Drive, left into Oliver Tambo Drive, right into Vanguard Drive, left onto the N2 Highway which becomes the Eastern Boulevard, left into Oswald Pirow Street, right onto Top Deck, Cape Town Railway Station and return. **261 Calypso Square, Mitchells Plain — Highlands Road — Cape Town:** From taxi rank at Town Centre, Calypso Square, Mitchells Plain, right into 3rd Avenue, left into 1st Avenue, left onto Wespoort Road, right into Merrydale Road, left into Lavender Road, right into Eisleben Road, left into Highlands Drive, right into Vanguard Drive, left onto the N2 Highway, which becomes the Eastern Boulevard, left into Oswald Pirow Street, right onto Top Deck, Cape Town Railway Station and return.

OP.1506254. (2) Janol Transport Superfacta Trading 57CC ID No 200107736323. (3) District: Cape Town. Postal address: P.O. Box 7680, Roggebaai, 8012. (4) New application. (5) 1 x 10 passengers. (6) The conveyance of other. (7) *Authority: Parliamentarians and visitors to Parliament:* From Parliament situated in Parliament Street, Cape Town to points within the Western Cape Province and return.

OP.1506255. (2) Janol Transport Superfacta Trading 57CC ID No 200107736323. (3) District: Cape Town. Postal address: P.O. Box 7680, Roggebaai, 8012. (4) New application. (5) 1 x 5 passengers. (6) The conveyance of other. (7) *Authority: Parliamentarians and visitors to Parliament:* From Parliament situated in Parliament Street, Cape Town to points within the Western Cape Province and return.

OP.1506256. (2) Janol Transport Superfacta Trading 57CC ID No 200107736323. (3) District: Cape Town. Postal address: P.O. Box 7680, Roggebaai, 8012. (4) New application. (5) 1 x 5 passengers. (6) The conveyance of other. (7) *Authority: Parliamentarians and visitors to Parliament:* From Parliament situated in Parliament Street, Cape Town to points within the Western Cape Province and return.

OP.1506278. (2) Joubert Ian Neil Leslie INL ID No 6303175105081. (3) District: Wynberg. Postal address: 15 Remus Street, Sea Crest, Strandfontein, 7785. (4) New application. (5) 1 x 16 passengers. (6) The conveyance of other. (7) *Authority: Employees:* From their places of residence situated in Mitchells Plain, Strandfontein, Lotus River to their place of employment, Sheraton Textiles Pty Ltd situated at Waal Road, Diep River and return. Employees — From their places of residence situated in Mitchells Plain, Strandfontein, Lotus River to their place of employment, WM Eachus & Co situated at Waal Road, Diep River and return. *Timetable: Morning:* Pick up 05h30 — Start work at 07h45 a m *Afternoon:* Pick up 16h30 pm — to residence.

OP.1506279. (2) Joubert Ian Neil Leslie INL ID No 6303175105081. (3) District: Wynberg. Postal address: 15 Remus Street, Sea Crest, Strandfontein, 7785. (4) New application. (5) 1 x 16 passengers. (6) The conveyance of other. (7) *Authority: Employees:* From their places of residence situated in Mitchells Plain, Strandfontein, Lotus River to their place of employment, Sheraton Textiles Pty Ltd situated at Waal Road, Diep River and return. Employees — From their places of residence situated in Mitchells Plain, Strandfontein, Lotus River to their place of employment, WM Eachus & Co situated at Waal Road, Diep River and return. *Timetable: Morning:* Pick up 05h30 — Start work at 07h45 a m *Afternoon:* Pick up 16h30 pm — to residence.

OP.1506348. (2) Tee Thomas T ID No 3202075073014. (3) Distrik: George. Posadres: Orgideestraat 37, Lavalia, 6530. (4) Nuwe aansoek. (5) 1 x 14 passasiers. (6) Die vervoer van taxi passasiers. (7) *Magtiging:* Vanaf Cradockstraat Rank na die woongebiede, Nuwe Lavalia en Protea Park. Uit Cradockstraat regs in Hiberniastraat, links in Stasieweg, regs in Knysnaweg, regs in Wolhuterstraat, links in Parkstraat en dan regs in Kelkien deur Protea Park en terug op dieselfde roete na Cradockstraat Rank.

OP.1506406. (2) Phumelo Nosakhele N ID No 7003201112080. (3) District: Wynberg. Postal address: 5620 JB Marks Street, Samora Machel. (4) New application. (5) 1 x 16 passengers. (6) The conveyance of taxi passengers. (7) *Authority: F51 Nyanga via Claremont — Wynberg:* From taxi rank at Nyanga, along Emms Drive, right into Lansdowne Road, right into Jan Smuts Drive, left into Turfhall Road, right into Prince Arthur Road, left into Lansdowne Road, which becomes Stanhope Road, right into Station Road to taxi rank at Claremont Railway Station. From taxi rank in Claremont, into Newry Road, left into Main Road, along Main Road, left into Wetton Road, Wynberg, along Wetton Road, into Old Wetton Road, right into Thomas Road, to taxi rank in Morom Road, Wynberg and subject to the condition that no passengers are picked up in Main Road between Claremont and Wynberg and further that passengers are only dropped off in Claremont and not picked up. *12 Nyanga — Wynberg:* From taxi rank at Nyanga, along Emms Drive, right into Lansdowne Road to Wetton Circle, along Wetton Road, left into Morom Road to taxi rank at Wynberg and return as follows: Right into Church Street, right into Egham Street, right into Wetton Road, along Wetton Road to Wetton Circle, into Lansdowne Road, into Emms Drive to Nyanga Taxi Rank, Nyanga.

OP.1506407. (2) Phumelo Nosakhele N ID No 7003201112080. (3) District: Wynberg. Postal address: 5620 JB Marks Street, Samora Machel. (4) New application. (5) 1 x 16 passengers. (6) The conveyance of taxi passengers. (7) *Authority: 13 Nyanga — Claremont:* From taxi rank at Nyanga, along Emms Drive, right into Lansdowne Road, right into Jan Smuts Drive, left into Turfhall Road, right into Prince Arthur Road, left into Lansdowne Road, which becomes Stanhope Road, right into Station Road, to taxi rank at Claremont Railway Station and return along the same route. From Nyanga into Emms Drive, right into Lansdowne Road, around Wetton Circle into Wetton Road, left into Morom Road, drop off at the Wynberg Taxi Rank, right into Church Street, right into Egham Road, left into Wetton Road, right into the Main Road, right into Ralph Street, left into Fir Street to the Claremont Taxi Rank and return.

OP.1506408. (2) Phumelo Nosakhele N ID No 7003201112080. (3) District: Wynberg. Postal address: 5620 JB Marks Street, Samora Machel. (4) New application. (5) 1 x 16 passengers. (6) The conveyance of taxi passengers. (7) *Authority: F51 Nyanga via Claremont — Wynberg:* From taxi rank at Nyanga, along Emms Drive, right into Lansdowne Road, right into Jan Smuts Drive, left into Turfhall Road, right into Prince Arthur Road, left into Lansdowne Road, which becomes Stanhope Road, right into Station Road to taxi rank at Claremont Railway Station. From taxi rank in Claremont, into Newry Road, left into Main Road, along Main Road, left into Wetton Road, Wynberg along Wetton Road, into Old Wetton Road, right into Thomas Road, to taxi rank in Morom Road, Wynberg and subject to the condition that no passengers are picked up in Main Road between Claremont and Wynberg and further that passengers are only dropped off in Claremont and not picked up. *12 Nyanga — Wynberg:* From taxi rank at Nyanga, along Emms Drive, right into Lansdowne Road to Wetton Circle, along Wetton Road, left into Morom Road to taxi rank at Wynberg and return as follows: Right into Church Street, right into Egham Street, right into Wetton Road, along Wetton Road to Wetton Circle, into Lansdowne Road, into Emms Drive to Nyanga Taxi Rank, Nyanga.

OP.1506411. (2) Bailey William Christian WC ID No 5909115262013. (3) Distrik: Kuilsrivier. Posadres: Longmeadstraat 12, Voorbrug, Delft, 7100. (4) Nuwe aansoek. (5) 1 x 15 passasiers. (6) Die vervoer van taxi passasiers. (7) *Authority: C02 Delft South — Elsies River:* From taxi rank in Mango Street, Delft South, right into Voorbrug Avenue, right into Delft Main Road, over Stellenbosch Arterial Road, into Belhar Drive, left into Bloemendal Road, right into Batavia Street, left into Heerengracht Avenue, left into Erica Road, left into Chestnut Way, into Akkerboom Road, left into Modderdam Road, right into 35th Street, left into Owen Road, right into Halt Road to taxi terminus, Elsies River and return along the same route subject to the condition that passengers will only be picked up and from Diskom in Halt Road and further that ranking will only take place at Diskom where only 10 minutes will be allowed to load passengers on the return trip from Elsies River Railway Station.

OP.1506414. (2) Phillips Catherine Bernadette CB ID No 5304010109081. (3) District: Cape Town. Postal address: 18 Disa Road, Belhar, 7500, c/o GC Maluka & Associates, P.O. Box 839, Bellville, 7530. (4) New

application. (5) 1 x 10 passengers. (6) The conveyance of tourists. (7) *Authority*: From points within a radius of 35 km from Cape Town International Airport to points within the Western Cape Province and return.

OP.1506415. (2) Phillips Catherine Bernadette CB ID No 5304010109081. (3) District: Cape Town. Postal address: 18 Disa Road, Belhar, 7500, c/o GC Maluka & Associates, P.O. Box 839, Bellville, 7530. (4) New application. (5) 1 x 5 passengers. (6) The conveyance of tourists. (7) *Authority*: From points within a radius of 35 km from Cape Town International Airport to points within the Western Cape Province and return.

OP.1506418. (2) Mzongwana Hazel Bongeka HB ID No 7601170377087. (3) District: Cape Town. Postal address: B674A Site C, Khayelitsha, 7784, c/o GC Maluka & Associates, P.O. Box 839, Bellville, 7530. (4) New application. (5) 1 x 4 passengers. (6) The conveyance of taxi passengers. (7) *Authority*: From points within 15 km from GPO, Cape Town to points within a radius of 35 km from the GPO, Cape Town and return.

OP.1506419. (2) Mzoncwana Landi Wiseman LW ID No 6201275772083. (3) District: Cape Town. Postal address: B665 Site C, Benya Street, Khayelitsha, 7784, c/o GC Maluka & Associates, P.O. Box 839, Bellville, 7530. (4) New application. (5) 1 x 4 passengers. (6) The conveyance of taxi passengers. (7) *Authority*: From points within 15 km from GPO, Cape Town to points within a radius of 35 km from the GPO, Cape Town and return.

OP.1506421. (2) James Thamsanqa Lucky TL ID No 6706065973089. (3) District: Cape Town. Postal address: D221A, Site C, Khayelitsha, 7784, c/o GC Maluka & Associates, P.O. Box 839, Bellville, 7530. (4) New application. (5) 1 x 4 passengers. (6) The conveyance of taxi passengers. (7) *Authority*: From points within 15 km from GPO, Cape Town to points within a radius of 35 km from the GPO, Cape Town and return.

OP.1506422. (2) Xolo Mboaami Lucas ML ID No 6807015657085. (3) District: Cape Town. Postal address: 17 Lukwata Street, Delft, 7100, c/o GC Maluka & Associates, P.O. Box 839, Bellville, 7530. (4) New application. (5) 1 x 4 passengers. (6) The conveyance of taxi passengers. (7) *Authority*: From points within 15 km from GPO, Cape Town to points within a radius of 35 km from the GPO, Cape Town and return.

OP.1506423. (2) Sitwayi Zonisele Gavin ZG ID No 6311025753083. (3) District: Cape Town. Postal address: D15B Site C, Khayelitsha, 7784, c/o GC Maluka & Associates, P.O. Box 839, Bellville, 7530. (4) New application. (5) 1 x 4 passengers. (6) The conveyance of taxi passengers. (7) *Authority*: From points within 15 km from GPO, Cape Town to points within a radius of 35 km from the GPO, Cape Town and return.

OP.1506424. (2) Mbana Siphwe Nimrod SN ID No 6005155968087. (3) District: Cape Town. Postal address: 43013 Sxalaba Street, Macassar, 7784, c/o GC Maluka & Associates, P.O. Box 839, Bellville, 7530. (4) New application. (5) 1 x 4 passengers. (6) The conveyance of taxi passengers. (7) *Authority*: From points within 15 km from GPO, Cape Town to points within a radius of 35 km from the GPO, Cape Town and return.

OP.1506425. (2) Matimba Vuyani Wellington VW ID No 6407065836083. (3) District: Cape Town. Postal address: 43173, Macassar, Khayelitsha, 7784, c/o GC Maluka & Associates, P.O. Box 839, Bellville, 7530. (4) New application. (5) 1 x 4 passengers. (6) The conveyance of taxi passengers. (7) *Authority*: From points within 15 km from GPO, Cape Town to points within a radius of 35 km from the GPO, Cape Town and return.

OP.1506426. (2) Mathimba Zondile Z ID No 5103035680088. (3) District: Cape Town. Postal address: No 5 Mhlonilo, Joe Slovo Park, Milnerton, 7441, c/o GC Maluka & Associates, P.O. Box 839, Bellville, 7530. (4) New application. (5) 1 x 4 passengers. (6) The conveyance of taxi passengers. (7) *Authority*: From points within 15 km from GPO, Cape Town to points within a radius of 35 km from the GPO, Cape Town and return.

OP.1506427. (2) Makapela Khangelani Boy KB ID No 6702165745089. (3) District: Cape Town. Postal address: 884 New Flats, Down Stairs, Langa, 7455, c/o GC Maluka & Associates, P.O. Box 839, Bellville, 7530. (4) New application. (5) 1 x 4 passengers. (6) The conveyance of taxi passengers. (7) *Authority*: From points within 15 km from GPO, Cape Town to points within a radius of 35 km from the GPO, Cape Town and return.

OP.1506428. (2) Folosi Joseph Sagwityi JS ID No 5911015713087. (3) District: Cape Town. Postal address: 908 New Flats, Langa, 7455, c/o GC Maluka & Associates, P.O. Box 839, Bellville, 7530. (4) New application. (5) 1 x 4 passengers. (6) The conveyance of taxi passengers. (7) *Authority*: From points within 15 km from GPO, Cape Town to points within a radius of 35 km from the GPO, Cape Town and return.

OP.1506429. (2) Mali Gladman Sonwabo GS ID No 5110245583085. (3) District: Cape Town. Postal address: L644 Site B, Peter Mkhabe, Khayelitsha, 7784, c/o GC Maluka & Associates, P.O. Box 839, Bellville, 7530. (4) New application. (5) 1 x 4 passengers. (6) The conveyance of taxi passengers. (7) *Authority*: From points within 15 km from GPO, Cape Town to points within a radius of 35 km from the GPO, Cape Town and return.

OP.1506431. (2) Mankahla Mncekeleli Wilfred MW ID No 5611125523083. (3) District: Cape Town. Postal address: 766 Velani Crescent, Khayelitsha, 7784, c/o GC Maluka & Associates, P.O. Box 839, Bellville, 7530. (4) New application. (5) 1 x 4 passengers. (6) The conveyance of taxi passengers. (7) *Authority*: From points within 15 km from GPO, Cape Town to points within a radius of 35 km from the GPO, Cape Town and return.

OP.1506432. (2) Ndzemela Lungile Ephriam L E ID No 5805095909088. (3) District: Cape Town. Postal address: NY 74-No 24, Guguletu, 7750, c/o GC Maluka & Associates, P.O. Box 839, Bellville, 7530. (4) New application. (5) 1 x 4 passengers. (6) The conveyance of taxi passengers. (7) *Authority*: From points within 15 km from GPO, Cape Town to points within a radius of 35 km from the GPO, Cape Town and return.

OP.1506433. (2) Magxolo Sibulelo S ID No 6010235871087. (3) District: Cape Town. Postal address: Ciawnza Street, Room M1898, Browns Farm, Philippi, 7785, c/o GC Maluka & Associates, P.O. Box 839, Bellville, 7530. (4)

New application. (5) 1 x 4 passengers. (6) The conveyance of taxi passengers. (7) *Authority*: From points within 15 km from GPO, Cape Town to points within a radius of 35 km from the GPO, Cape Town and return.

OP.1506434. (2) Somkhebe Sydney Bongile SB ID No 6908165634088. (3) District: Cape Town. Postal address: CC42 Town Two, Khayelitsha, 7784, c/o GC Maluka & Associates, P.O. Box 839, Bellville, 7530. (4) New application. (5) 1 x 4 passengers. (6) The conveyance of taxi passengers. (7) *Authority*: From points within 15 km from GPO, Cape Town to points within a radius of 35 km from the GPO, Cape Town and return.

OP.1506435. (2) Gashi Zamekize Z ID No 3903215284086. (3) District: Cape Town. Postal address: Block H No 73, Washington Street, Langa Flats, Langa, 7455, c/o GC Maluka & Associates, P.O. Box 839, Bellville, 7530. (4) New application. (5) 1 x 4 passengers. (6) The conveyance of taxi passengers. (7) *Authority*: From points within 15 km from GPO, Cape Town to points within a radius of 35 km from the GPO, Cape Town and return.

OP.1506452. (2) Koopman Barend B ID No 5401245120089. (3) Distrik: Vredendal. Posadres: Wandelstraat 512, Vredendal-Noord, 8160. (4) Nuwe aansoek. (5) 1 x 5 passasiers. (6) Die vervoer van taxi passasiers. (7) *Magtiging*: Vanaf Vredendal Taxi Staanplek te Waterkantstraat, na Loopstraat, regs in Voortrekkerweg waar dit oorgaan in R27, links in Bultweg, Vredendal-Noord tot by Hoogstraat, links in Hoogstraat tot by Buitenkantstraat, links in Buitenkantstraat, links in Hoërskool tot by Chechestrat, links in Chechestrat tot by Hoogstraat, regs in Hoogstraat tot by Bultweg, regs in Bultweg tot by aansluiting R27, regs in R27 tot waar dit oorgaan in Voortrekkerweg tot by Loopstraat, oor Waterkantstraat tot op Taxi Staanplek, Vredendal.

OP.1506483. (2) Nkewana Thembisile Sidwell TS ID No 7404295530080. (3) Distrik: Kaapstad. Posadres: 38784 Harare, Fuyastraat 34, Khayelitsha, 7784, p/a Mnr EP Hoorn, Hockeysingel 72, Beacon Valley, Mitchells Plein, 7785. (4) Nuwe aansoek. (5) 1 x 5 passasiers. (6) Die vervoer van taxi passasiers. (7) *Authority*: From City Bowl Taxi Rank to points within 100 km radius and return.

OP.1506484. (2) Lomntu Themba T ID No 7603031516087. (3) Distrik: Kaapstad. Posadres: NY 100 13, Seksie 4, Guguletu, 7750, p/a Mnr EP Hoorn, Hockeysingel 72, Beacon Valley, Mitchells Plein, 7785. (4) Nuwe aansoek. (5) 1 x 5 passasiers. (6) Die vervoer van taxi passasiers. (7) *Authority*: From City Bowl Taxi Rank to points within 100 km radius and return.

OP.1506485. (2) Nxina Butisi Michael BM ID No 6404175786084. (3) Distrik: Kaapstad. Posadres: Dwaranestraat A2858, Village Four, Philippi, 7785, p/a Mnr EP Hoorn, Hockeysingel 72, Beacon Valley, Mitchells Plein, 7785. (4) Nuwe aansoek. (5) 1 x 5 passasiers. (6) Die vervoer van taxi passasiers. (7) *Authority*: From City Bowl Taxi Rank to points within 100 km radius and return.

OP.1506486. (2) Mankayi Siphos ID No 6608126005085. (3) Distrik: Kaapstad. Posadres: Zone 16 No 4, Langa, 7455, p/a Mnr EP Hoorn, Hockeysingel 72, Beacon Valley, Mitchells Plein, 7785. (4) Nuwe aansoek. (5) 1 x 5 passasiers. (6) Die vervoer van taxi passasiers. (7) *Authority*: From City Bowl Taxi Rank to points within 100 km radius and return.

OP.1506487. (2) Mjucu Cyril C ID No 6812045673086. (3) Distrik: Kaapstad. Posadres: Nomyayirylaan 12, Joe Slovo Park, Milnerton, 7440, p/a Mnr EP Hoorn, Hockeysingel 72, Beacon Valley, Mitchells Plein, 7785. (4) Nuwe aansoek. (5) 1 x 7 passasiers. (6) Die vervoer van taxi passasiers. (7) *Authority*: From City Bowl Taxi Rank to points within 100 km radius and return.

OP.1506488. (2) Melane Vusumzi Reuben VR ID No 5212045288087. (3) Distrik: Kaapstad. Posadres: Ngcwalazirylaan 23, Elita Park, Khayelitsha, 7784, p/a Mnr EP Hoorn, Hockeysingel 72, Beacon Valley, Mitchells Plein, 7785. (4) Nuwe aansoek. (5) 1 x 5 passasiers. (6) Die vervoer van taxi passasiers. (7) *Authority*: From City Bowl Taxi Rank to points within 100 km radius and return.

OP.1506489. (2) Mene Zwelakhe Siphika ZS ID No 6505056831086. (3) Distrik: Kaapstad. Posadres: D15B, Site C, Khayelitsha, 7784, p/a Mnr EP Hoorn, Hockeysingel 72, Beacon Valley, Mitchells Plein, 7785. (4) Nuwe aansoek. (5) 1 x 5 passasiers. (6) Die vervoer van taxi passasiers. (7) *Authority*: From City Bowl Taxi Rank to points within 100 km radius and return.

OP.1506490. (2) Mohlohlo Tshweke Alpheous TA ID No 6811185778085. (3) Distrik: Kaapstad. Posadres: 38784 Harari, Fuyastraat 34, Khayelitsha, 7784, p/a Mnr EP Hoorn, Hockeysingel 72, Beacon Valley, Mitchells Plein, 7785. (4) Nuwe aansoek. (5) 1 x 5 passasiers. (6) Die vervoer van taxi passasiers. (7) *Authority*: From City Bowl Taxi Rank to points within 100 km radius and return.

OP.1506491. (2) Matimba Vuyani Wellington VW ID No 6407065836083. (3) Distrik: Kaapstad. Posadres: 43173, Macassar, Khayelitsha, 7784, p/a Mnr EP Hoorn, Hockeysingel 72, Beacon Valley, Mitchells Plein, 7785. (4) Nuwe aansoek. (5) 1 x 5 passasiers. (6) Die vervoer van taxi passasiers. (7) *Authority*: From City Bowl Taxi Rank to points within 100 km radius and return.

OP.1506492. (2) Mohlohlo Tshweke Alpheous TA ID No 6811185778085. (3) Distrik: Kaapstad. Posadres: 38784 Harari, Fuyastraat 34, Khayelitsha, 7784, p/a Mnr EP Hoorn, Hockeysingel 72, Beacon Valley, Mitchells Plein, 7785. (4) Nuwe aansoek. (5) 1 x 5 passasiers. (6) Die vervoer van taxi passasiers. (7) *Authority*: From City Bowl Taxi Rank to points within 100 km radius and return.

OP.1506493. (2) Gwayi Mathews Ntsikelelo MN ID No 7012065516088. (3) Distrik: Kaapstad. Posadres: NY 102-42, Section 4, Guguletu, 7750, p/a Mnr EP Hoorn, Hockeysingel 72, Beacon Valley, Mitchells Plein, 7785. (4) Nuwe aansoek. (5) 1 x 5 passasiers. (6) Die vervoer van taxi passasiers. (7) *Authority*: From City Bowl Taxi Rank to points within 100 km radius and return.

OP.1506511. (2) Swanepoel Chris C ID No 6109125157084. (3) Distrik: Bellville. Posadres: Borghorststraat 72, Monte Vista, 7460. (4) Nuwe aansoek. (5) 1 x 10 passasiers. (6) Die vervoer van toeriste. (7) Authority: From pick up points situated within a radius of 25 km from place of business situated at No 3 Minerva Crescent, Platteklouf Glen to points within the Western Cape Province and return.

OP.1506525. (2) Isaacs Elizabeth Margareth EM ID No 4706060094081. (3) Distrik: Kaapstad. Posadres: Nangoweg 19, Sanddrift, Milnerton, 7441. (4) Nuwe aansoek. (5) 1 x 7 passasiers. (6) Die vervoer van toeriste. (7) Authority: From pick up points within a radius of 25 km of place of business situated at No 19 Nango Road, Milnerton to points within the Western Cape Province and return.

OP.1506550. (2) Vaughan Eddie E ID No 4610055095089. (3) Distrik: Vredenburg. Posadres: Maclonstraat 28, Louwville, Vredenburg, 7380. (4) Nuwe aansoek. (5) 1 x 10 passasiers. (6) Die vervoer van ander. (7) Magtigings: 1. Kleuters van Holy Cross Kleuterskool geleë te Louwville, Vredenburg vanaf hul wonings geleë te Louwville na die kleuterskool, Louwville, Vredenburg en terug. 2. Skoliere van die Laerskool Vredenburg vanaf hul wonings geleë te Louwville, Vredenburg na die Laerskool Vredenburg en terug.

OP.1506571. (2) Msuthu Henson H ID No 6307095786086. (3) District: Wynberg. Postal address: No 152 Drury Road, Vrygrond, 7945, c/o CODETA-1, Kuwait Rank; Trust Fund Office, Elonwaben, Site C, 7784. (4) New application. (5) 1 x 15 passengers. (6) The conveyance of taxi passengers. (7) Authority: Vrygrond — Fish Hoek: From Vrygrond Avenue turn into Drury Road, into Capricorn Boulevard, left into Prince George Drive, turn right around traffic circle (Sunrise Circle), into Beach Road, into Atlantic Road, left into Main Road, left into Sunray Road, Fish Hoek, into Beach Road and drop off only in Fish Hoek Taxi Rank and leave right into Station Road, right into Main Road, to Vrygrond. Vrygrond — Tokai (Pollsmoor): From Vrygrond Avenue into Drury Road, into Capricorn Boulevard, right into Prince George Drive, left into Military Road, right into Main Road, left into Tokai Road, left at traffic circle into Steenberg Road and drop off only at Pollsmoor Prison parking area. Vrygrond — Retreat: From Vrygrond Avenue into Drury Road, into Capricorn Boulevard, right into Prince George Drive, left into Concert Boulevard, into Station Road, into Retreat Taxi Rank, west side, drop off only. Vrygrond — Wynberg: From Vrygrond into Drury Road, into Capricorn Boulevard, right into Prince George Drive, left into Military Road, right into Main Road, right into Station Road, Wynberg, drop off only, left into Maynard Road, left into Main Road.

OP.1506572. (2) Mpetsheni Siyabulela S ID No 6703036147182. (3) District: Wynberg. Postal address: No 69 Apple Road, Vrygrond, 7945, c/o CODETA-1, Kuwait Rank; Trust Fund Office, Elonwaben, Site C, 7784. (4) New application. (5) 1 x 15 passengers. (6) The conveyance of taxi passengers. (7) Authority: Vrygrond — Fish Hoek: From Vrygrond Avenue turn into Drury Road, into Capricorn Boulevard, left into Prince George Drive, turn right, around traffic circle (Sunrise Circle), into Beach Road, into Atlantic Road, left into Main Road, left into Sunray Road, Fish Hoek, into Beach Road and drop off only in Fish Hoek Taxi Rank and leave right into Station Road, right into Main Road to Vrygrond. Vrygrond — Tokai (Pollsmoor): From Vrygrond Avenue into Drury Road, into Capricorn Boulevard, right into Prince George Drive, left into Military Road, right into Main Road, left into Tokai Road, left at traffic circle into Steenberg Road and drop off only at Pollsmoor Prison parking area. Vrygrond — Retreat: From Vrygrond Avenue into Drury Road, into Capricorn Boulevard, right into Prince George Drive, left into Concert Boulevard, into Station Road, into Retreat Taxi Rank, west side, drop off only. Vrygrond — Wynberg: From Vrygrond into Drury Road, into Capricorn Boulevard, right into Prince George Drive, left into Military Road, right into Main Road, right into Station Road, Wynberg, drop off only, left into Maynard Road, left into Main Road.

OP.1506573. (2) Vara Brian Sakhiwo BS ID No 7102285833080. (3) District: Wynberg. Postal address: No 208 Harmony Drive, Vrygrond, 7945, c/o CODETA-1, Kuwait Rank; Trust Fund Office, Elonwaben, Site C, 7784. (4) New application. (5) 1 x 15 passengers. (6) The conveyance of taxi passengers. (7) Authority: Vrygrond — Fish Hoek: From Vrygrond Avenue turn into Drury Road, into Capricorn Boulevard, left into Prince George Drive, turn right around traffic circle (Sunrise Circle), into Beach Road, into Atlantic Road, left into Main Road, left into Sunray Road, Fish Hoek, into Beach Road and drop off only in Fish Hoek Taxi Rank and leave, right into Station Road, right into Main Road to Vrygrond. Vrygrond — Tokai (Pollsmoor): From Vrygrond Avenue into Drury Road, into Capricorn Boulevard, right into Prince George Drive, left into Military Road, right into Main Road, left into Tokai Road, left at traffic circle into Steenberg Road and drop off only at Pollsmoor Prison parking area. Vrygrond — Retreat: From Vrygrond Avenue into Drury Road, into Capricorn Boulevard, right into Prince George Drive, left into Concert Boulevard, into Station Road, into Retreat Taxi Rank, west side, drop off only. Vrygrond — Wynberg: From Vrygrond into Drury Road, into Capricorn Boulevard, right into Prince George Drive, left into Military Road, right into Main Road, right into Station Road, Wynberg, drop off only, left into Maynard Road, left into Main Road.

OP.1506574. (2) Silango Wandile Wiseman WW ID No 6105075805086. (3) District: Wynberg. Postal address: No 39 Trover Serjary, Vrygrond, 7945, c/o CODETA-1, Kuwait Rank; Trust Fund Office, Elonwaben, Site C, 7784. (4) New application. (5) 1 x 15 passengers. (6) The conveyance of taxi passengers. (7) Authority: Vrygrond — Fish Hoek: From Vrygrond Avenue turn into Drury Road, into Capricorn Boulevard, left into Prince George Drive, turn right around traffic circle (Sunrise Circle), into Beach Road, into Atlantic Road, left into Main Road, left into Sunray Road, Fish Hoek, into Beach Road and drop off only in Fish Hoek Taxi Rank and leave right into Station Road, right into Main Road to Vrygrond. Vrygrond — Tokai (Pollsmoor): From Vrygrond Avenue into Drury Road, into Capricorn Boulevard, right into Prince George Drive, left into Military Road, right into Main Road, left into Tokai Road, left at Traffic Circle into Steenberg Road and drop off only at Pollsmoor Prison parking area. Vrygrond — Retreat: From Vrygrond Avenue into Drury Road, into Capricorn Boulevard, right into Prince George Drive, left into Concert Boulevard, into Station Road, into Retreat Taxi Rank, west side, drop off only. Vrygrond — Wynberg: From Vrygrond

into Drury Road, into Capricorn Boulevard, right into Prince George Drive, left into Military Road, right into Main Road, right into Station Road, Wynberg, drop off only, left into Maynard Road, left into Main Road.

OP.1506575. (2) Tshaka Mlulami M ID No 6805015586080. (3) District: Wynberg. Postal address: No 125 Berry Road, Vrygrond, 7945, c/o CODETA-1, Kuwait Rank; Trust Fund Office, Elonwaben, Site C, 7784. (4) New application. (5) 1 x 15 passengers. (6) The conveyance of taxi passengers. (7) *Authority: Vrygrond — Fish Hoek:* From Vrygrond Avenue turn into Drury Road, into Capricorn Boulevard, left into Prince George Drive, turn right around traffic circle (Sunrise Circle), into Beach Road, into Atlantic Road, left into Main Road, left into Sunray Road, Fish Hoek, into Beach Road and drop off only in Fish Hoek Taxi Rank and leave right into Station Road, right into Main Road to Vrygrond. *Vrygrond — Tokai (Pollsmoor):* From Vrygrond Avenue into Drury Road, into Capricorn Boulevard, right into Prince George Drive, left into Military Road, right into Main Road, left into Tokai Road, left at traffic circle into Steenberg Road and drop off only at Pollsmoor Prison parking area. *Vrygrond — Retreat:* From Vrygrond Avenue into Drury Road, into Capricorn Boulevard, right into Prince George Drive, left into Concert Boulevard, into Station Road, into Retreat Taxi Rank, west side, drop off only. *Vrygrond — Wynberg:* From Vrygrond into Drury Road, into Capricorn Boulevard, right into Prince George Drive, left into Military Road, right into Main Road, right into Station Road, Wynberg, drop off only, left into Maynard Road, left into Main Road.

OP.1506586. (2) Stenge Vulindlela Simon VS ID No 6406145826080. (3) Distrik: Kaapstad. Posadres: Twecus-singel 63, Site B, Khayelitsha, 7784. (4) Nuwe aansoek. (5) 1 x 5 passasiers. (6) Die vervoer van taxi passasiers. (7) *Authority:* From taxi rank at the Waterfront to points within a radius of 40 km and return.

OP.1506600. (2) Links Regina R ID No 5910150182082. (3) District: Wynberg. Postal address: No 66 Berry Road, Vrygrond, 7945, c/o CODETA-1, Kuwait Rank; Trust Fund Office, Elonwaben, Site C, 7784. (4) New application. (5) 1 x 10 passengers. (6) The conveyance of taxi passengers. (7) *Authority: Vrygrond — Fish Hoek:* From Vrygrond Avenue turn into Drury Road, into Capricorn Boulevard, left into Prince George Drive, turn right around traffic circle (Sunrise Circle), into Beach Road, into Atlantic Road, left into Main Road, left into Sunray Road, Fish Hoek, into Beach Road and drop off only in Fish Hoek Taxi Rank and leave, right into Station Road, right into Main Road to Vrygrond. *Vrygrond — Tokai (Pollsmoor):* From Vrygrond Avenue into Drury Road, into Capricorn Boulevard, right into Prince George Drive, left into Military Road, right into Main Road, left into Tokai Road, left at traffic circle, into Steenberg Road and drop off only at Pollsmoor Prison parking area. *Vrygrond — Retreat:* From Vrygrond Avenue into Drury Road, into Capricorn Boulevard, right into Prince George Drive, left into Concert Boulevard, into Station Road, into Retreat Taxi Rank, west side, drop off only. *Vrygrond — Wynberg:* From Vrygrond into Drury Road, into Capricorn Boulevard, right into Prince George Drive, left into Military Road, right into Main Road, right into Station Road, Wynberg, drop off only, left into Maynard Road, left into Main Road.

OP.1506608. (2) Mtyaka Bonginkosi Wiseman BW ID No 6903046179080. (3) District: Wynberg. Postal address: 144 Percy Road, Vrygrond, 7945, c/o CODETA-1, Kuwait Rank; Trust Fund Office, Elonwaben, Site C, 7784. (4) New application. (5) 1 x 15 passengers. (6) The conveyance of taxi passengers. (7) *Authority: Vrygrond — Fish Hoek:* From Vrygrond Avenue turn into Drury Road, into Capricorn Boulevard, left into Prince George Drive, turn right around traffic circle (Sunrise Circle), into Beach Road, into Atlantic Road, left into Main Road, left into Sunray Road, Fish Hoek, into Beach Road and drop off only in Fish Hoek Taxi Rank and leave right into Station Road, right into Main Road to Vrygrond. *Vrygrond — Tokai (Pollsmoor):* From Vrygrond Avenue into Drury Road, into Capricorn Boulevard, right into Prince George Drive, left into Military Road, right into Main Road, left into Tokai Road, left at traffic circle, into Steenberg Road and drop off only at Pollsmoor Prison parking area. *Vrygrond — Retreat:* From Vrygrond Avenue into Drury Road, into Capricorn Boulevard, right into Prince George Drive, left into Concert Boulevard, into Station Road, into Retreat Taxi Rank, west side, drop off only. *Vrygrond — Wynberg:* From Vrygrond into Drury Road, into Capricorn Boulevard, right into Prince George Drive, left into Military Road, right into Main Road, right into Station Road, Wynberg, drop off only, left into Maynard Road, left into Main Road.

OP.1506609. (2) Nomtshongwana Atwell Nkosiyabo AN ID No 4206015760084. (3) District: Wynberg. Postal address: No 125 Berry Close, Vrygrond, 7945, c/o CODETA-1, Kuwait Rank; Trust Fund Office, Elonwaben, Site C, 7784. (4) New application. (5) 1 x 15 passengers. (6) The conveyance of taxi passengers. (7) *Authority: Vrygrond — Fish Hoek:* From Vrygrond Avenue turn into Drury Road, into Capricorn Boulevard, left into Prince George Drive, turn right around traffic circle (Sunrise Circle), into Beach Road, into Atlantic Road, left into Main Road, left into Sunray Road, Fish Hoek, into Beach Road and drop off only in Fish Hoek Taxi Rank and leave right into Station Road, right into Main Road, to Vrygrond. *Vrygrond — Tokai (Pollsmoor):* From Vrygrond Avenue into Drury Road, into Capricorn Boulevard, right into Prince George Drive, left into Military Road, right into Main Road, left into Tokai Road, left at traffic circle into Steenberg Road and drop off only at Pollsmoor Prison parking area. *Vrygrond — Retreat:* From Vrygrond Avenue into Drury Road, into Capricorn Boulevard, right into Prince George Drive, left into Concert Boulevard, into Station Road, into Retreat Taxi Rank, west side, drop off only. *Vrygrond — Wynberg:* From Vrygrond into Drury Road, into Capricorn Boulevard, right into Prince George Drive, left into Military Road, right into Main Road, right into Station Road, Wynberg, drop off only, left into Maynard Road, left into Main Road.

OP.1506610. (2) Sigaqana Mncedisi M ID No 6810175777081. (3) District: Wynberg. Postal address: No 208 Harmony Road, Vrygrond, 7945, c/o CODETA-1, Kuwait Rank; Trust Fund Office, Elonwaben, Site C, 7784. (4) New application. (5) 1 x 15 passengers. (6) The conveyance of taxi passengers. (7) *Authority: Vrygrond — Fish Hoek:* From Vrygrond Avenue turn into Drury Road, into Capricorn Boulevard, left into Prince George Drive, turn right around traffic circle (Sunrise Circle), into Beach Road, into Atlantic Road, left into Main Road, left into Sunray Road, Fish Hoek, into Beach Road and drop off only in Fish Hoek Taxi Rank and leave right into Station Road, right into Main Road, to Vrygrond. *Vrygrond — Tokai (Pollsmoor):* From Vrygrond Avenue into Drury Road, into Capricorn

Boulevard, right into Prince George Drive, left into Military Road, right into Main Road, left into Tokai Road, left at traffic circle, into Steenberg Road and drop off only at Pollsmoor Prison parking area. *Vrygrond — Retreat*: From Vrygrond Avenue into Drury Road, into Capricorn Boulevard, right into Prince George Drive, left into Concert Boulevard, into Station Road, into Retreat Taxi Rank, west side, drop off only. *Vrygrond — Wynberg*: From Vrygrond into Drury Road, into Capricorn Boulevard, right into Prince George Drive, left into Military Road, right into Main Road, right into Station Road, Wynberg, drop off only, left into Maynard Road, left into Main Road.

OP.1506630. (2) Raqa Ziwele Nelson ZN ID No 5604145789081. (3) District: Wynberg. Postal address: 40036 Banzi Street, Makhasa, Khayelitsha, 7784, c/o CODETA-1, Kuwait Rank; Trust Fund Office, Elonwabeni, Site C, 7784. (4) New application. (5) 1 x 15 passengers. (6) The conveyance of taxi passengers. (7) Authority: 28 Khayelitsha — Melkbosstrand — Killarney: From taxi rank at Site C, Khayelitsha, left into Lansdowne Road towards Mewway, left at traffic signals at Mewway, left onto N2, proceed along N2, turning into Vanguard Drive, left into Bosmansdam Road, right into Koeberg Road, along Koeberg Road, left into Blaauwberg Road, right into Otto du Plessis Drive, into Blaauwberg, back into Otto du Plessis Drive, along Otto du Plessis through Melkbosstrand, into West Coast Road, left into Philadelphia turn-off, along Philadelphia Road, right into N7, along N7, right into Potsdam Road to Killarney and return on condition that a 3 minute only waiting time is allowed in Blaauwberg Road. *Khayelitsha — Maitland*: From Site C, Taxi Rank into Solomon Tshuku Avenue, turn left to Lansdowne Road, turn left at traffic lights into Mewway Road, turn into Freeway, N2, proceed straight, turn left to over the bridge, turn right to N7 over the bridge, turn left and turn to Gunners Circle to Viking Road, right Voortrekker Road, to turn right Ferdale Street, to Station Maitland and return. From Site C Taxi Rank into Solomon Tshuku Avenue, turn left to Lansdowne Road, turn left at traffic lights into Mewway Road, turn into Freeway, N2, proceed straight, turn left to over the bridge, turn right to N7, turn right and turn to Gunners Circle and right traffic light, pass Viking Road to Sipres Street and turn left to Ficus Street and turn right to Plene Avenue, straight to Conradie over the bridge, to turn left and right to Jan Smith Road, to Ndabeni Circle and turn right Voortrekker Road and right Ferdale to Station Maitland and return. *Khayelitsha — Goodwood*: From Site C, Taxi Rank into Solomon Tshuku Avenue, turn left to Lansdowne Road, turn left at traffic lights into Mewway Road, turn into Freeway N2, proceed straight, turn left to over the bridge, turn right to N7, turn Viking Road, turn left Showground Avenue and turn left Mail Street and turn left to Agric Street, back Mail Street to Casino, return the same route. *Khayelitsha — Mutual*: From Site C, Taxi Rank into Solomon Tshuku Avenue, turn left to Lansdowne Road, turn left at traffic lights into Mewway Road, turn into Freeway, N2, proceed straight, turn left to over the bridge, turn right to N7, turn left to Voortrekker Road and turn left Crematorium Road, back to Ferdale Street to Maitland Station and return. *Kuwait — Harare*: From Site C, Kuwait Rank, left into Solomon Tshuku, left into Maphongwana Avenue, right into Lansdowne Road via Luzuko and Driftsand, Old Faure Road, back into Lansdowne Road, right into Mewway, left into Pama Road, right into Kusasa Road, right into Makabeni Road, left into Spine Road, left into Ntlazane Road, right into Steve Biko Road, left into Bukwayo Street, right into Ncumo Road, right into Funza Street via Kuyasa, into Walter Sisulu Road via Makaya, Oscar Mpetha, into Tambo Road, into Batandwa Ndonga Road to Harare and return via the same route. *Kuwait — Makaya*: From Site C, Kuwait Rank left into Solomon Tshuku, left into Maphongwana Avenue, right into Lansdowne Road via Luzuko and Driftsand, Old Faure Road, back into Lansdowne Road, right into Mewway, left into Pama Road, right into Kusasa Road, right into Makabeni Road, left into Spine Road, into Lwandle Drive, into Albertinia Sisulu, into Mongezi Road, into Lawula, right into Lansdowne, into Tutu Avenue, right into Lansdowne Road, left into Lindela Road, to Macassar and return via the same route. *Kuwait — Macassar*: From Site C, Kuwait Rank, right into Solomon Tshuku, left into Lansdowne Road, right into Mewway, left into Pama Road, left into Bonga Drive, (M45), into Sulani Drive, into Nyathi Avenue, into Lansdowne Road, right into Fukutha Road, into Cekeka Road to Macassar and return the same route. *Khayelitsha — Goodwood — Maitland — Killarney*: From taxi rank at Site C, Khayelitsha, turn left into Lansdowne Road towards Mewway, left at traffic signals at Mewway, left onto N2, proceed along N2, turning right into Vanguard Drive, over the bridge, proceed along Vanguard Drive, right into Viking Way, left into Showground Avenue, left into Mail Street, Goodwood, (drop off), return to Viking Way, right into Vanguard Drive, proceed along Vanguard Drive, take off-ramp onto Voortrekker Road, proceed along Voortrekker Road, (drop off) at Crematorium Road, Mutual, proceed along Voortrekker Road, left into Ferdale Road, to Maitland Station, return along Voortrekker Road, turn left into Vanguard Drive which becomes N7, take off-ramp onto Platteklouf Road, proceed along Platteklouf Road, turn right into Koeberg Road which becomes Potsdam Road, to taxi rank at Killarney and return along the same route subject to the condition that passengers may only be picked up at Maitland Rank on return journey.

OP.1506643. (2) Raqa Pumelele Klaas PK ID No 5002135648088. (3) District: Wynberg. Postal address: No 3 Verdi Close, Mandalay, 7785, c/o CODETA-1, Kuwait Rank; Trust Fund Office, Elonwabeni, Site C, 7784. (4) New application (permit holder). (5) 1 x 15 passengers. (6) The conveyance of taxi passengers. (7) Authority: Khayelitsha — Goodwood — Maitland — Killarney: From taxi rank at Site C, Khayelitsha, turn left into Lansdowne Road, towards Mewway, left at traffic signals at Mewway, left onto N2, proceed along N2, turning right into Vanguard Drive over the bridge, proceed along Vanguard Drive, right into Viking Way, left into Showground Avenue, left into Mail Street, Goodwood, (drop off), return to Viking Way, right into Vanguard Drive, proceed along Vanguard Drive, take off-ramp onto Voortrekker Road, proceed along Voortrekker Road, (drop off) at Crematorium Road, Mutual, proceed along Voortrekker Road, left into Ferdale Road, to Maitland Station, return along Voortrekker Road, turn left into Vanguard Drive which becomes N7, take off-ramp onto Platteklouf Road, proceed along Platteklouf Road, turn right into Koeberg Road which becomes Potsdam Road, to taxi rank at Killarney and return along the same route subject to the condition that passengers may only be picked up at Maitland Rank on return journey.

OP.1506651. (2) Kampasa Ronald John RJ ID No 6905295107084. (3) District: Cape Town. Postal address: 8C Plumbago Street, Bonteheuwel, 7764. (4) New application. (5) 1 x 5 passengers. (6) The conveyance of taxi passengers. (7) Authority: From City Bowl Taxi Rank to points within 100 km radius and return.

OP.1506667. (2) Subhanni Muhammad Iqbal MI ID No 7402266027185. (3) District: Cape Town. Postal address: 18 Coral Tree Road, Thornton, 7460. (4) New application. (5) 1 x 5 passengers. (6) The conveyance of taxi passengers. (7) Authority: From Central, Cape Town Area to points within a radius of 35 km and return.

OP.1506675. (2) February Shireen S ID No 6807150072082. (3) Distrik: Wynberg. Posadres: Bedfordweg 3, Ottery, 7800. (4) Nuwe aansoek. (5) 1 x 10 passasiers. (6) Die vervoer van ander. (7) Authority: School children of Plumstead Prep & John Graham Primary — From Old Strandfontein Road, Ottery, right into Arlington Road, right into Sandown Drive, straight into Lingfield Road, right into York Road, left into Duchess Road, right into Prince Road, back down to York Road, right into Hampton Avenue, left into Green Way, left into the Old Strandfontein Road, right into Shaftesbury, right into Theal Road, right into Alyesbury Crescent, right into Begott Road, left into Bamboersvlei Road, left into Woodlands Road, right into Monowarr Road, right into Cariad Road, left into Boersvlei Road, left into Merwe Road, left into Barbestun Road, right into Crescent Road, right into Ottery Road, left into Churchill Road, left into Dick Burton Road, right into Totness Road, to Plumstead Prep & John Graham Primary School, Plumstead and return. Times: 06h55 and 07h45 am.

OP.1506683. (2) Ahmed Abdul Rashiet AR ID No 4103095112080. (3) Distrik: Wynberg. Posadres: Copperstraat 6, Rocklands, Mitchells Plain, 7785. (4) Nuwe aansoek. (5) 1 x 11 passasiers. (6) Die vervoer van ander. (7) Authority: Employees — 1. Pick up point from Rocklands, Spine Road, Mitchells Plain via Vanguard Drive to Epping in Packer Avenue and return. 05h00-07h00 04h45-18h00 Employees from the Epping Maternity Day Hospital — 2. From Packer Avenue to the Bonteheuwel Day Hospital in Epping and return. 07h00-09h00 Employees — 3. From Mitchells Plain via Strandfontein Road, Ottery Road to Sgt Petters Restaurant in Claremont and return. 23h00-01h00.

OP.1506687. (2) Vos Valentino Jacobus Peter VJP ID No 6109295176088. (3) Distrik: Vredenburg. Posadres: Noordhoekstraat 4, Louwville, Vredenburg, 7380. (4) Nuwe aansoek. (5) 1 x 10 passasiers. (6) Die vervoer van georganiseerde geselskappe. (7) Magtiging: Kinders word by onderskeie wonings te Vredenburg woongebied opgetel. Tydtafel: Maandag tot Vrydag tussen 06h00 en 18h00 en na skool vervoer geleë Noordhoekstraat 4, Louwville, Vredenburg en dan weer na onderskeie wonings — 18h00 Opvoedkundige uitstappies vir skoolgereedgaande kinders en kursusse van onderwysers in Wes-Kaap vanaf Vredenburg na punte binne Wes-Kaap en terug na Vredenburg.

OP.1506721. (2) Naidoo Rama Moonsamy RM ID No 5210305111080. (3) Distrik: Bellville. Posadres: Ultralaan 64, Bernadino Heights, Kraaifontein, 7570. (4) Nuwe aansoek. (5) 1 x 9 passasiers. (6) Die vervoer van toeriste. (7) Authority: From pick up points situated within a radius of 20 km from place of business situated at 64 Ultra Avenue, Bernadino Heights, Kraaifontein to points situated within Western Cape and return.

OP.1506751. (2) Futo Eric Nkosinathi EN ID No 6005156020086. (3) District: Cape Town. Postal address: S225 Ntunuka Street, Site B, Khayelitsha, 7784. (4) New application. (5) 1 x 5 passengers. (6) The conveyance of taxi passengers. (7) Authority: From City Bowl Taxi Rank to points within 100 km radius and return.

OP.1506752. (2) Futo Eric Nkosinathi EN ID No 6005156020086. (3) District: Cape Town. Postal address: S225 Ntunuka Street, Site B, Khayelitsha, 7784. (4) New application. (5) 1 x 5 passengers. (6) The conveyance of taxi passengers. (7) Authority: From City Bowl to points within 100 km radius and return.

OP.1506756. (2) Isaacs Mogamat Rashaad MR ID No 5401225018089. (3) District: Wynberg. Postal address: P.O. Box 302, Mitchells Plain, 7785. (4) Additional authority, Permit No 512994/3 from Isaacs Mogamat Rashaad MR (5) 1 x 14 passengers. (6) The conveyance of taxi passengers. (7) Existing authority: 512 Mitchells Plain — Hanover Park: From taxi rank at 3rd and 7th Avenues, Mitchells Plain, left into 2nd Avenue, right into Katdoring Road, right into Spine Road, right into Merrydale Road, left into Lavender Road, right into Eisleben Road, left into Highlands Drive, right into Vanguard Drive, left into Duinefontein Road, left into Lansdowne Road, right into Heyns Road, left into Lonedowne Road, right into Hanover Park Civic Centre, Hanover Park and return along the same route. 513 Mitchells Plain — Hanover Park: From taxi rank at 3rd and 7th Avenues, Mitchells Plain, left into 2nd Avenue, right into Wespoort Drive, right into Merrydale Road, left into Lavender Road, right into Eisleben Road, left into Lansdowne Road, right into Heyns Road, left into Lonedowne Road, right into Hanover Park Civic Centre, Hanover Park and return along the same route. 485 Mitchells Plain — Hanover Park: From taxi rank at 3rd and 7th Avenues, Mitchells Plain, right into 2nd Avenue, right into Katdoring Road, right into Spine Road, right into Weltevreden Avenue, right into Cedars Road, left into Park Avenue, right into Dagbreek Avenue, left into Morgenster Drive, right into Westgate Avenue, left into Fullham Avenue, left into Highlands Drive, right into Vanguard Avenue, left into Duinefontein Road, left into Lansdowne Road, right into Hanover Park Avenue, right into Lonedowne Road, left into Hanover Park Civic Centre, Hanover Park and return. Routes are subject to the following conditions: (a) That no passengers are picked up at any other taxi rank. (b) The vehicle must be registered in the name of the permit holder. (c) The holder of this permit is prohibited from entering into any agreement whereby another party is permitted to undertake road transportation for own gain under authority of this permit. (d) The complete route must be traversed and not only a portion of it. Additional authority: Mitchells Plain to Hanover Park: 1. From 3rd and 7th Avenues, Mitchells Plain, left 2nd Avenue, right Wespoort Drive, right Merrydale Road, left Lavender Road, right Eisleben Road, left Lansdowne Road, right Heyns Road, left Lonedowne Road, right to Hanover Park Civic Centre and return. 2. From 3rd and 7th Avenues, Mitchells Plain, left 2nd Avenue, right Katdoring Road, right Spine Road, right Merrydale Road, left

Lavender Road, right Eisleben Road, left Highlands Drive, right Vanguard Drive, left Duinefontein Road, left Lansdowne Road, right Heyens Road, left Lonedowne Road, right to Hanover Park Civic Centre and return. 3. From 3rd and 7th Avenues, Mitchells Plain, left 2nd Avenue, right Katdoring Road, right Spine Road, right Weltevreden Avenue, right Cedars Road, left Park Avenue, right Dagbreek Avenue, left Morgenster Drive, right Westgate Avenue, left Fullham Avenue, left Highlands Drive, right Vanguard Drive, left Duinefontein Road, left Lansdowne Road, right Hanover Park Avenue, right Lonedowne Road, right to Hanover Park Civic Centre and return. *Mitchells Plain to Claremont*: 3rd and 7th Avenues, Mitchells Plain, into 3rd Avenue, left 1st Avenue, into Wespoort Avenue, right Merrydale Avenue, left Lavender Road, right Eisleben Drive, left Lansdowne Road, into Flamingo Road, right Link Road, right Lansdowne Road, into Race Course Road, into Chichester Road, into Lansdowne Road, left Stanhope Road, right Station Road, to Claremont Taxi Rank and return additional road to Palmyra Road, 1st and 2nd Subway and return. 3rd and 7th Avenues, Mitchells Plain into 3rd Avenue, left 1st Avenue into Wespoort Avenue, right Merrydale Avenue, left Lavender Road, right Eisleben Drive, left Highlands Drive, right Vanguard Drive, right Duinefontein Road, left Lansdowne Road, into Wetton Road, right Chukker Road, left Race Course, into Chichester Road, into Lansdowne Road, left Stanhope Road, right Station Road to Claremont Taxi Rank and return. Third and 7th Avenues, Mitchells Plain, into 3rd Avenue, left 1st Avenue, into Wespoort Avenue, right Merrydale Avenue, left Lavender Road, right Eisleben Drive, left Lansdowne Road, right Vygekraal Street, right Cree Street, left Turfhall Road, into Lansdowne Road, into Race Course Road, into Chichester Road, into Lansdowne Road, into Stanhope Road, Station Road to Claremont Taxi Rank and return. Third and 7th Avenues, Mitchells Plain, left into 3rd Avenue, left 1st Avenue, into Wespoort Road, right Merrydale Avenue, left Lavender Road, right Eisleben Drive, left Lansdowne Road, right Duinefontein Road, left Turfhall Road, into Lansdowne Road, right Prince Arthur Road, left Lansdowne Road, left Stanhope Road, right Station Road to Claremont Taxi Rank and return. Third and 7th Avenues, Mitchells Plain, into 3rd Avenue, left 1st Avenue, into Wespoort Road, right Merrydale Avenue, left Lavender Road, right Eisleben Drive, left Lansdowne Road, right Heins Road, into Vanguard Drive, left Turfhall Road, into Lansdowne Road, right Prince Arthur Road, left Lansdowne Road, left Stanhope Road, right Station Road, to Claremont Taxi Rank and return. Third and 7th Avenues, Mitchells Plain, into 3rd Avenue, left 1st Avenue, into Wespoort Road, right Merrydale Avenue, left Lavender Road, right Eisleben Drive, left Highlands Drive, right Vanguard Drive, left Old Lansdowne Road, right Ottery Road, right Jan Smuts Avenue, right Turfhall Road, into Lansdowne Road, right Prince Arthur Road, left Lansdowne Road, left Stanhope Road, right Station Road to Claremont Taxi Rank and return. Third and 7th Avenues, Mitchells Plain, into 3rd Avenue, left 1st Avenue into Wespoort, right Merrydale Avenue, left Lavender Road, right Eisleben Drive, left Highlands Drive, right Vanguard Drive, left Old Lansdowne Road, right Ottery Road, into Heins Road into Vanguard Drive, right Turfhall Road, into Lansdowne Road, into Racecourse Road, into Chichester Road, into Lansdowne Road, into Stanhope Road, right Station Road to Claremont Taxi Rank and return.

OP.1506828. (2) Zukelo Ntsokolo Oliver NO ID No 7006126268085. (3) District: Worcester. Postal address: 198 Mandela Square, Mbuthu Street, Zwelethemba, 6852. (4) New application. (5) 1 x 15 passengers. (6) The conveyance of taxi passengers. (7) *Magtigings: 629 Worcester — Worcester*: Vanaf taxi hou area geleë te Munniks Enjin Sentrum te Greystraat, Worcester na punte geleë binne die munisipale gebied van Worcester en terug na Munniks Enjin Sentrum, Worcester. *972 Worcester — Worcester*: Vanaf taxi staanplek te Munniks Enjin Sentrum, Worcester na Blochs in Durbanstraat, na OK Bazaar in Hoofstraat, in Greystraat, links in Allisterweg, reguit in Westminsterstraat, links in Excelsiorweg, regs in Fischerstraat, regs in Markstraat, regs in Danielstraat, links in Springveldstraat, links in Neetlingstraat, links in Van Huyssteenstraat, regs in Viljoenstraat, links in Hoogstraat en weer na Munniks Enjin Sentrum, weer in Durbanstraat, af in Le Seuerstraat, regs in Sampsonstraat, in Villiersdorppad, regs in Albatrosstraat, links in Fisantstraat, regs in Albatrosstraat, links in Villiersdorppad, regs in Durbanstraat en terug na Munniks Enjinsentrum. *A87 Worcester — Bellville*: Vanaf taxi staanplek te hou area in Tulbaghstraat, Worcester, in Trappestraat, regs in Trappestraat tot by N1 aansluiting, links in N1, langs N1 deur die tunnel tot by Bellville/Durbanville afrit, links in afrit, links in Durbanweg, langs Durbanweg, links in Stasieweg, tot by taxi staanplek in Bellville en terug oor dieselfde roete.

OP.1506864. (2) Viljoen Neville N ID No 7104055146081. (3) District: Cape Town. Postal address: P.O. Box 21698, Kloof Street, Gardens, 8001. (4) New application. (5) 1 x 10 passengers. (6) The conveyance of tourists. (7) *Authority*: From pick up points situated within a radius of 30 km from place of business situated at No 17 Albert Road, Tamboerskrook to points within the Western Cape Province and return.

OP.1506879. (2) Levendall Basil John BJ ID No 6812155308085. (3) Distrik: Simonstad. Posadres: Deltaweg 3, Ocean View, 7977. (4) Nuwe aansoek. (5) 1 x 15 passasiers. (6) Die vervoer van taxi passasiers. (7) *Authority: E90 Ocean View — Noordhoek*: From taxi rank in Arries Avenue, Ocean View, into Vega Close, right in Polux Way, left into Draco Road, right into Gemini Way, left into Milky Way, right into Kommetjie Road, along Kommetjie Road, left onto M64, left at robot to Sun Valley Mall, into Sebasan Road, into Houmoed Road, left into Noordhoek Road, left into Avondhurst Crescent, right into Beach Road, to cul de sac, Beach Road, Noordhoek and return. *E66 Ocean View — Kommetjie*: From taxi rank in Arries Avenue, Ocean View, into Vega Close, into Pollux Way, left into Draco Road, right into Gemini Road, left into Milky Way, left into Kommetjie Road, left into Teubes Road, left into Kirsten Road, Kommetjie and return along the same route. *533 Ocean View — Sun Valley*: From taxi rank at the corner of Alpha Road and Arries Lane, Ocean View, right into Pollux Way, left into Draco Road, right into Gemini Road, left into Milky Way, right into Kommetjie Road, left into Noordhoek Main Road, left into Buller Louw Drive, right into Pick 'n Pay Centre, Sun Valley and return along the same route. *534 Ocean View — Simon's Town*: From taxi rank at the corner of Alpha Road and Arries Lane, Ocean View, right into Pollux Way, left into Draco Road, right into Gemini Road, left into Milky Way, right into Kommetjie Road, right into Blackbull Road, right into Main Road, along Main Road to

Simon's Town, to Simon's Town Railway Station, back into Main Road to Simon's Town Dockyard, back into Main Road to Simon's Town Magistrates Court, Simon's Town and return along the same route.

OP.1506883. (2) Mafika Thembekile Jolius TJ ID No 4502025253080. (3) District: Wynberg. Postal address: 23 Kent Road, Mandalay, 7484. (4) New application. (5) 1 x 9 passengers. (6) The conveyance of other. (7) Authority: Workers — First pick up Mzamo Crescent, Khayelitsha, 07h00 am via Sst Road, via Lansdowne Road, via Pama Road, via Njongo Road, via Lansdowne Road, via Eisleben Road, via Lansdowne Road, via Mnsenge Road in Samora Machel, via Lansdowne Road, via Petersen Street, Hanover Park, via Lansdowne Road, Wynberg, into Constantia Shopping Centre and return along the same route at 4 pm.

OP.1506888. (2) Stringer Jan J ID No 6005045121087. (3) District: Malmesbury. Postal address: Clarendonstraat 28, Darling, 7345, c/o GC Maluka & Associates, P.O. Box 839, Bellville, 7530. (4) New application. (5) 1 x 13 passengers. (6) The conveyance of organised parties. (7) *Magtiging*: Vanaf punte binne die munisipale gebied van Darling na punte binne die Wes-Kaapprovinsie en terug.

OP.1506889. (2) Magerman Cornelius Johannes CJ ID No 4311015052084. (3) District: Malmesbury. Postal address: Durbanstraat E40, Darling, 7345, c/o GC Maluka & Associates, P.O. Box 839, Bellville, 7530. (4) New application. (5) 1 x 15 passengers. (6) The conveyance of organised parties. (7) *Magtiging*: Vanaf punte binne die munisipale gebied van Darling na punte binne die Wes-Kaapprovinsie en terug.

OP.1506897. (2) Salie Zamuxolo Z ID No 6212155955086. (3) District: Robertson. Postal address: 377 Notwalana Street, Zolani, Ashton, 6715. (4) New application. (5) 1 x 10 passengers. (6) The conveyance of taxi passengers. (7) *Magtiging*: 967 Ashton — Montagu: Vanaf taxi staanplek te Ashton Poskantoor, in Hoofstraat Ashton, deur Kogmanskloof (R62) na Langstraat, links in Langstraat, in Du Toitstraat na Shoprite Montagu en terug oor dieselfde roete. 968 Ashton — Robertson: Vanaf taxi staanplek te Ashton Poskantoor, in Hoofstraat Ashton, op Roete R60, regs in Johan de Jongrylaan, links in Kerkstraat, links in Reitzstraat, regs in Hoopstraat na Spar Robertson en terug oor dieselfde roete. 969 Ashton — Bonnievale: Vanaf taxi staanplek te Ashton Poskantoor, in Hoofstraat Ashton, regs in R60, langs R60, oor Harry Hill, tot in Hoofstraat Bonnievale, tot Poskantoor in Hoofstraat, Bonnievale en terug oor dieselfde roete. *Bogenoemde roetes onderworpe aan die volgende voorwaardes*: (a) Dat geen passasiers by enige ander huurmotorstaanplek opgetel mag word nie. (b) Die voertuig moet in die naam van die applikant geregistreer wees. (c) Die houer van hierdie permit word belet om 'n ooreenkoms aan te gaan waarkragtens enige ander party gemagtig word om vir eie gewin padvervoer te onderneem kragtens magtiging verleen deur hierdie permit. (d) Die volledige roete moet bedryf word en nie slegs 'n gedeelte van die roete nie. (e) Die permit is nie oordraagbaar nie. (f) Bogemelde magtiging is hersienbaar te eniger tyd.

OP.1506933. (2) Jacobs Abdul Basier AB ID No 6403285064085. (3) Distrik: Wynberg. Posadres: Planeweg 5, Thornton, 7764. (4) Nuwe aansoek. (5) 1 x 16 passasiers. (6) Die vervoer van ander. (7) *Magtiging*: Werkers in diens van The Cellars, Country House Hotel vanaf hul wonings geleë te Khayelitsha, Mitchells Plain, See Punt en Wynberg na hul werksplek geleë te Hohenortlaan, Constantia en terug. *Tydtabel*: Soggens 06h00, Middag 14h30, Saans 23h00.

OP.1506940. (2) Mkhono Phatintonga P ID No 6606235701081. (3) District: Bellville. Postal address: 13278 Pedro Crescent, Wallacedene, 7570. (4) New application. (5) 1 x 15 passengers. (6) The conveyance of taxi passengers. (7) *Authority*: Bellville — Bellville South: From taxi rank in Suid Street, Bellville, right into Charl Malan Street, right into Belrail Road, right into Modderdam Road, left into Kasselsvlei, right into Industry Street, right into Oop Street, left into Osborne Street, left into Werda Street, left into Industry Street, right into Oop Street, left into Frank Louw Avenue, Bellville South and return. Bellville — Wesbank: From taxi rank in Suid Street, Bellville, right into Charl Malan Street, into Belrail Road, left into De la Haye Road, left into Strand Street, right into R300, left into Stellenbosch Arterial, right into Wesbank Main Road, drop off only. Bellville — Bosbou (Greenlands): From taxi rank in Suid Street, Bellville, right into Charl Malan, right into Belrail Road, right into Modderdam, left into Osborne, right into Werda, left into Waterberry Crescent, return along the same route.

OP.1506941. (2) Rowlands Stanley David SD ID No 4002035029083. (3) District: Simon's Town. Postal address: 9 Gilquin Crescent, Hout Bay, 7806. (4) New application. (5) 1 x 10 passengers. (6) The conveyance of tourists. (7) *Authority*: From pick up points in a radius of 50 km from place of business situated at No 9 Gilquin Crescent, Hout Bay to points within the Western Cape Province and return.

OP.1506942. (2) Rowlands Stanley David SD ID No 4002035029083. (3) District: Simon's Town. Postal address: 9 Gilquin Crescent, Hout Bay, 7806. (4) New application. (5) 1 x 8 passengers. (6) The conveyance of tourists. (7) *Authority*: From pick up points in a radius of 50 km from place of business situated at No 9 Gilquin Crescent, Hout Bay to points within the Western Cape Province and return.

OP.1506962. (2) Pietersen David D ID No 5404255132085. (3) Distrik: Wellington. Posadres: Posbus 293, Lupinvale, Wellington, 7654. (4) Nuwe aansoek. (5) 1 x 5 passasiers. (6) Die vervoer van taxi passasiers. (7) *Magtiging*: Van agter Groenberg Plase tot Wellington en terug en van Wellington tot Hermon en terug.

OP.1506979. (2) Janson Anwar A ID No 5001155006086. (3) Distrik: Wynberg. Posadres: Camelliastraat 9, Athlone, 7764. (4) Nuwe aansoek. (5) 1 x 10 passasiers. (6) Die vervoer van toeriste. (7) *Authority*: From pick up points within a 50 km radius from place of business at No 9 Camellia Street, Athlone to points situated in the Western Cape and return.

OP.1507009. (2) Jonathan Patrick David Jacobus PDJ ID No 7401225249088. (3) Distrik: Kuilsrivier. Posadres: Bloemhofsirkel 16, Uitbreiding 16, Belhar, 7490. (4) Nuwe aansoek. (5) 1 x 15 passasiers. (6) Die vervoer van taxi

passasiers. (7) *Authority: C02 Delft South — Elsie's River:* From taxi rank in Mango Street, Delft South, right into Voorbrug Avenue, right into Delft Main Road, over Stellenbosch Arterial Road, into Belhar Drive, left into Bloemendal Road, right into Batavia Street, left into Heerengracht Avenue, left into Erica Road, left into Chestnut Way, into Akkerboom Road, left into Modderdam Road, right into 35th Street, left into Owen Road, right into Halt Road, to Taxi Terminus, Elsie's River and return along the same route subject to the condition that passengers will only be picked up and from Diskom in Halt Road and further that ranking will only take place at Diskom where only 10 minutes will be allowed to load passengers on the return trip from Elsie's River Railway Station.

OP.1507109. (2) Daniso Mzwabantu M ID No 5905045794083. (3) District: Wynberg. Postal address: Block C, Room 28, Old Flats, Langa, 7455. (4) New application. (5) 1 x 16 passengers. (6) The conveyance of taxi passengers. (7) *Authority: From Langa to Guguletu:* As you come out of the taxi rank turn left to Washington Road, join the circle, go straight to the traffic lights and turn right to Vanguard Drive, cross the traffic lights and turn left to join N2, turn left to Modderdam Road, reach the traffic lights, turn right to Valhalla Drive, drive over the bridge and join NY 1. Go along NY 1, turn left to NY 3A, join Kurnoff Road, turn left again to Emms Drive, turn right to the Nyanga Taxi Rank. *From Langa to Nyanga:* As you come out of the taxi rank, turn left to Washington Road, join the circle, go straight to the traffic lights and turn right to Vanguard Drive, cross the traffic lights and turn left to join N2, turn left to Modderdam Road, reach the traffic lights, turn right to Valhalla Drive, drive over the bridge and join NY 1. Go along NY 1 and reach the first robots, from the robots turn left to NY 108 and turn right to NY 6 and turn left to NY 5 and turn right to NY 78. You turn left to the robots, then to Terminus Road, turn right to Emms Drive, then turn left to the Nyanga Taxi Rank. *From Langa to Harari:* From Langa to Washington turn right to Vanguard Drive, right over the robots, turn left join N2, turn right to Borchers Quarry Road, along Borchers Quarry turn left to Klipfontein Road, join Mahove Drive, turn left to Lansdowne Road, turn left to Hoza, turn right to Hoza Road and turn left to Lansdowne Road, turn right to Swartklip Road, turn left to Pama, turn right to Makabeni Road, turn right to Ncwadi Crescent, turn left to Spine Road, turn left to Lwandle Road, turn right to Mondisi Road, turn about to Mongisi Road to Lwandle, turn right to Hlonela Street, turn right to Funza Street, turn left to Ncumo Road, turn left to Bukwayo Street and return. *From Langa to Makhassa:* From Langa Rank to Washington Road, turn right to Vanguard Drive, ride over the traffic lights and turn left to join Settler's Way, turn left to Mewway and drive along Mewway and join the Swartklip Road, turn left to Pama Road, turn left to turn right to Lansdowne Road, ride along the Lansdowne Road and turn right to Hlika Road and turn left to Sisulu Road and return. *Langa to Delft:* From Langa to Washington turn right to Vanguard Drive, over the traffic light and turn left to join the Settler's Way, turn left to Borchers Quarry, turn right along Borchers Quarry Road and turn left to Klipfontein Road, Lansdowne Road and turn left to Symphony Way, drive over the bridge, join the Belt Hoof Street to rank and return.

OP.1507111. (2) Kopela Ntinam Eric NE ID No 5307125668081. (3) District: Bellville. Postal address: 915 New Crossroads, Nyanga, 7755, c/o Bellville Taxi Asso-CATA, 24 Volksentrum, Cross Street, Bellville, 7530. (4) New application. (5) 1 x 14 passengers. (6) The conveyance of taxi passengers. (7) *Authority: Bellville — Durbanville:* From taxi rank at Bellville, left into Station Road, right into Durban Road which becomes Willie van Schoor Road, left into Bill Bezuidenhout Road, right into Tyger Valley Centre, right into Old Oak Road, left into Durbanville Road, right into Wellington Road, left into New Street, right into Durbanville Taxi Rank and return along the same route.

OP.1507116. (2) Mkungeki Sicelo S ID No 5210105700082. (3) District: Vredenburg. Postal address: P.O. Box 130, Stompneusbaai, 7382. (4) New application. (5) 1 x 14 passengers. (6) The conveyance of taxi passengers. (7) *Magtigings: 791 Laingville — Vredenburg:* Vanaf Hoofstraat, Laingville, links in St Helenaweg, regs by Velddrif kruising, op Velddrifweg, op pad na Vredenburg, regs in Hillstraat, links in Markstraat na taxi staanplek in Markstraat, Vredenburg en terug oor dieselfde roete. *792 Laingville — Stompneusbaai:* Vanaf Hoofstraat, Laingville, regs in St Helenaweg, oor West Point, Steenberg's Cove, Sandy Point, Mid West, Columbine na Stompneusbaai en terug oor dieselfde roete. *G40 Vredenburg — Stompneusbaai:* Vanaf taxi staanplek te Vredenburg, in Jacob Sadiestraat, regs in Markstraat, regs in Hoofstraat, Vredenburg, links in Velddrifweg, links in Vredenburg kruising, in St Helenaweg, in Hoofstraat, Laingville, regs in St Helenaweg, oor Steenberg Cove, Sandy Point, Columbine, na staanplek te Stompneusbaai en terug oor dieselfde roete. From Vredenburg to Stompneusbaai, Cove & Laingville and return.

OP.1507443. (2) Dreyer Shafiek S ID No 7111265217081. (3) District: Cape Town. Postal address: 9A Argyle Street, Woodstock, 7925. (4) New application. (5) 1 x 5 passengers. (6) The conveyance of taxi passengers. (7) *Authority:* From Mama Africa Restuarant in Long Street, Cape Town with a radius of 35 km. From 19h00 pm to 07h00 am in the Morning.

OP.1507444. (2) Bey Ebrahim E ID No 5807185226084. (3) District: Cape Town. Postal address: 38 Cornwall Street, Woodstock, 7925. (4) New application. (5) 1 x 5 passengers. (6) The conveyance of taxi passengers. (7) *Authority:* From Mama Africa Restuarant, Long Street, Cape Town within radius of 35 km. From 19h00 pm to 07h00 am.

OP.1507445. (2) Mallick Mogamat Sharief MS ID No 7408015063082. (3) District: Cape Town. Postal address: 507A Bonteheuwel Avenue, Bonteheuwel, 7764. (4) New application. (5) 1 x 5 passengers. (6) The conveyance of taxi passengers. (7) *Authority:* From Mamma Africa Restuarant in Long Street, Cape Town with a radius of 35 km. From 19h00 pm to 07h00 am.

OP.1507754. (2) Kamaar Riedawaan R ID No 6012195113088. (3) Distrik: Kaapstad. Posadres: Littlestraat 15A, Kensington, 7405. (4) Nuwe aansoek. (5) 1 x 8 passasiers. (6) Die vervoer van taxi passasiers. (7) *Authority:* From Central Cape Town with a radius of 100 km. Tourists to Cape Town, Stellenbosch and around the Cape Town District.

OP.1507758. (2) Klink Abram Johannes Lukas AJL ID No 5010065131082. (3) Distrik: Ceres. Posadres: Posbus 326, Ceres, 6835. (4) Nuwe aansoek. (5) 1 x 8 passasiers. (6) Die vervoer van ander. (7) *Magtigings:*

Studente, Casino, konferensie, pendelaars na hospitale en klinieke. Vanaf Punte: Koue Bokkeveld/PA Hamlet/ Ceres/Wolseley/Tulbagh na punte Gemeenskaps Kollege; Rekenaars Kollege, Worcester; Boland Kollege, Wellington; Kuns/Rekenaar/Polisie — Kollege, Paarl; Weskaap/Stellenbosch/Kaapstad — Universiteite; Teknikons — Bellville, Kaapstad; Kollege, Stellenbosch. Hoërskole: Gimnasium — Paarl en Worcester; La Rochelle, Paarl; Boys en Girls Hoër Paarl; Drostyd Tegniese Skool, Worcester en Landbouskool, Paarl. Casino: Casino — Caledon en Grandwest. Konferensie Sentrum-Grand West, Kaapstad; Waterfront. Hospitale en/of klinieke: Privaat, Ceres, Worcester, Groote Schuur, Tygerberg, Panorama, Durbanville, Karl Bremer.

OP.1507761. (2) Klink Abram Johannes Lukas AJL ID No 5010065131082. (3) Distrik: Ceres. Posadres: Posbus 326, Ceres, 6835. (4) Nuwe aansoek. (5) 1 x 48 passasiers. (6) Die vervoer van persone oor 'n bepaalde busroete. (7) Magtiging: Studente — Casino — Konferensie — Pendeldiens — Vanaf punte: Koue Bokkeveld, Prince Alfred Hamlet, Ceres, Wolseley, Tulbagh (Witzenberg) na Gemeenskap Kollege en Rekenaarskool, Worcester; Boland Kollege, Wellington; Paarl Rekenaar en Kuns asook Polisie Kollege; Universiteit Stellenbosch en Kollege, Stellenbosch. Hoërskole: Gimnasium, Worcester en Paarl; La Rochelle en Boys en Girls, Paarl. Casino: Caledon en Grand West, Kaapstad; Waterfront en Grandwest Konferensie Sentrum, Kaapstad; Kaapstad Technikon, Universiteit van Wes-Kaap; Kaapse Technikon.

OP.1508024. (2) Booï James Melubakho, JM ID No 7009245831080. (3) District: Wynberg. Postal address: 67 Venter Street, Mandalay, 7785. (4) New application. (5) 1 x 9 passengers. (6) The conveyance of tourists. (7) Authority: Tourists for sightseeing: From pick up points situated within a radius of 20 km from place of business situated at 67 Venter Street, Mandalay to points situated within the Western Cape and return.

OP.1508025. (2) Booï James Melubakho, JM ID No 7009245831080. (3) District: Wynberg. Postal address: 67 Venter Street, Mandalay, 7785. (4) New application. (5) 1 x 9 passengers. (6) The conveyance of tourists. (7) Authority: Tourists for sightseeing: From pick up points situated within a radius of 20 km from place of business situated at 67 Venter Street, Mandalay to points situated within the Western Cape and return.

OP.1508026. (2) Booï James Melubakho, JM ID No 7009245831080. (3) District: Wynberg. Postal address: 67 Venter Street, Mandalay, 7785. (4) New application. (5) 1 x 9 passengers. (6) The conveyance of tourists. (7) Authority: Tourists for sightseeing: From pick up points situated within a radius of 20 km from place of business situated at 67 Venter Street, Mandalay to points situated within the Western Cape and return.

OP.1508196. (2) Soleil Estates Training Centre Pty LTD ID No 930323107. (3) District: Wynberg. Postal address: 31 Klassens Road, Constantia, 7800. (4) New application. (5) 1 x 8 passengers. (6) The conveyance of tourists. (7) Authority: 1. Tourists for sightseeing: From pick up points situated within a radius of 100 km from the applicants place of business at 31 Klassens Road, Constantia to points situated within the Western Cape Province and from the applicants place of business. 2. Tourists — From Cape Town International Airport to the applicants place of business where they will be accommodated at 31 Klassens Road, Constantia and return.

OP.1508461. (2) Goliath Jerome Steven Desmont JSD ID No 7010315020083. (3) Distrik: Paarl. Posadres: Gladiolusstraat 10, Franschoek, 7690. (4) Oordrag van permit, Permit No 507924/3 van John Rachel R. (5) 1 x 15 passasiers. (7) Magtiging soos in laasgenoemde permit(te).

OP.1508485. (2) Silinga Sakhumzi Witness SW ID No 5802286296086. (3) District: Cape Town. Postal address: P.O. Box 10285, Howard Hamlet, Pinelands, 7430. (4) New application (late renewal). (5) 1 x 4 passengers. (6) The conveyance of taxi passengers. (7) Authority: From the taxi rank at Heerengracht between Riebeeck Street and Hans Strijdom Avenue to points within a radius of 30 kilometres of Cape Town and return subject to the conditions: (a) That this vehicle will rank at no other rank than the one specified in the permit. (b) That no passengers are picked up at any other taxi rank. (c) The vehicle must be registered in the name of the permit holder. (d) The holder of this permit is prohibited from entering into any agreement whereby another party is permitted to undertake road transportation for own gain under authority of this permit. (e) The permit is not transferable. (f) The authority is reviewable at any time. The following prescribed taxi tariffs as approved by the Local Road Transportation Board, Cape Town must be strictly adhered to by the holder of this permit or his servant:

For operations within the area as specified in the above permit: (i) Start (flag fall) — R2,00; (ii) For each 19, 23 metres or part thereof — 10c. Waiting time: For every $\frac{1}{4}$ minute waiting time — 10c (Only to be charged when the hirer requested the taxi to wait). Luggage: For the first 25 kilograms — No charge. Every extra 25 kilograms or part thereof — 30c. Special conditions: 1. The fare shall be calculated from the time the passengers enters the taxi. No charge shall be made from the passenger's destination back to the rank or depot. 2. The scale of charges shall be displayed in the vehicle in a conspicuous place.

OP.1508550. (2) Britane Nomokoza N ID No 5208100002808. (3) District: Wynberg. Postal address: G2889, Single Quarters, Nyanga, 7750, c/o CATA-1, P.O. Box 2982, Cape Town, 8000. (4) Additional authority, Permit No 501560/2 from Britane Nomokoza N. (5) 1 x 15 passengers. (6) The conveyance of taxi passengers. (7) Existing authority: Within the boundaries of Langa, Nyanga, Guguletu and Crossroads. 608 Nyanga — Mowbray: From taxi rank at Nyanga, right into Emms Drive, right into Terminus Road, left into Ntlangamiso Street, left into NY 5, right into NY 6, left into NY 108, into Klipfontein Road, along Klipfontein Road which becomes Durban Road, into Peters Road, right into Main Road which becomes Victoria Road, along Victoria Road which becomes Sir Lowry Road, to drop off opposite Good Hope Centre, Cape Town and return along the same route. Routes are subject to the following conditions: (a) That no passengers are picked up at any other taxi rank. (b) The vehicle must be registered in the name of the permit holder. (c) The holder of this permit is prohibited from entering into any agreement whereby another party is permitted to undertake road transportation for own gain under authority of this permit. (d) The

complete route must be traversed and not only a portion of it. *Additional authority: 17 Nyanga — Cape Town:* From taxi rank at Nyanga, right into Emms Drive, right into Sithandatu Street, left into Ntlangano Street, into Borchers Quarry Road, left onto N2, which becomes Settler's Way, Eastern Boulevard, left into Oswald Pirow Street, right into Top Deck, Cape Town Railway Station and return along the same route.

OP.1508565. (2) Fredericks Jimmy J ID No 4003015137086. (3) Distrik: Malmesbury. Posadres: Figilantestraat 56, Saxonsea, Atlantis, 7349. (4) Bykomende Magtiging, Permit No 521768/0 van Fredericks Jimmy J. (5) 1 x 15 passasiers. (6) Die vervoer van taxi passasiers. (7) *Bestaande magtiging: 241 Wesfleur, Atlantis — Killarney:* Vanaf taxi staanplek te Wesfleur, Atlantis, regs in Wesfleursirkel, links in Orionstraat, regs in Reygersdalweg, sluit aan by Dassenbergrylaan, sluit aan by R27, links in R27, regs in Napoleonstraat, links in Atlanticweg, links in Otto du Plessisrylaan, regs in Beachweg, regs in Sedselaan, in winkelsentrum, terug in Sedselaan, regs in Otto du Plessisrylaan, links in Blaauwbergweg, links in Potsdamweg tot by Killarney Taxi Rank en terug onderworpe aan die volgende voorwaardes: (a) Dat geen passasiers by enige ander huurmotorstaanplek opgetel mag word nie. (b) Die voertuig moet in die naam van die applikant geregistreer wees. (c) Die houer van hierdie permit word belet om 'n ooreenkoms aan te gaan waarkragtens enige ander party gemagtig word om vir eie gewin padvervoer te onderneem kragtens magtiging verleen deur hierdie permit. (d) Die volledige roete moet bedryf word en nie slegs 'n gedeelte van die roete nie. *Bykomende magtiging:* 1. Vanaf Wesfleur Taxi Rank, draai links in Wesfleursirkel, sluit aan by Reygersdalrylaan, draai regs in Charl Uysrylaan, draai links in Dassenbergrylaan, sluit aan by R27 Weskuspad, draai links in Sanddownweg-Oos, draai links in Humewoodweg, sluit aan by Parklandrylaan, draai links in Parkland Hoofweg, sluit aan by Raatsweg, sluit aan by Gieweg, draai links in Blaauwbergweg, draai links in Potsdam Interchange, draai regs in Koebergweg, draai links in Montaguerylaan, sluit aan by Centuryweg, en ry tot by Century City, Ratanga Junction en terug op dieselfde roete. 2. Vanaf Wesfleur Taxi Rank draai regs in Sanddownweg-Wes, draai regs in Winchesterweg, draai links in Willosstraat, sluit aan by Porterfieldweg, draai regs in Otto du Plessisweg, draai regs in Baybeachweg, draai links in Oceanweg, draai regs in Otto du Plessisweg, sluit aan by Marineweg, sluit aan by N1 Weg, draai links in Oswald Pirowstraat, draai regs in Kaapstasie Top Dek tot Lane 14 en terug op dieselfde roete.

OP.1508572. (2) Davids Colin Mark CM ID No 7404095069081. (3) District: Cape Town. Postal address: 54 Mill Street, Brooklyn, 7405. (4) Transfer of permit, Permit No 521151/1 from Gabier Thabiet T. (5) 1 x 15 passengers. (7) Authority as in last mentioned permit(s).

OP.1508574. (2) Burns Mogamat Shaheed MS ID No 6103255125029. (3) District: Ganyesa. Postal address: 197 Arundel Drive, Extension 19, Belhar, 7490, c/o ERETA Est 1991, P.O. Box 326, Elsies River, 7490. (4) New application (late renewal). (5) 1 x 15 passengers. (6) The conveyance of taxi passengers. (7) *Authority: 591 Elsies River — Eindhoven Delft:* From taxi rank at Elsies River Taxi Terminus, Elsies River, right into Consani Road, left into Halt Road, left into Owen Road, right into 35th Street, left into Modderdam Road, right into Akkerboom Road, into Chestnut Drive, right into Belhar Drive, right into Huguenot Street, right into Alabama Road, left into Bloomendal Road, right into Belhar Drive, into Delft, left Voorbrug to Eindhoven Taxi Rank Delft and return along the same route, subject to the following conditions: (a) That no passengers are picked up at any other taxi rank. (b) The vehicle must be registered in the name of the permit holder. (c) The holder of this permit is prohibited from entering into any other agreement whereby another party is permitted to undertake road transportation for own gain under authority by this permit. (d) The complete route must be traversed and not only a portion of it. (e) The permit is not transferable. (f) The authority is reviewable at any time.

OP.1508578. (2) Stevens Roegseena R ID No 7409220157081. (3) District: Goodwood. Postal address: 66 Facreton Avenue, Kensington, 7405. (4) Additional authority, Permit No 504495/3 from Stevens Roegseena R. (5) 1 x 15 passengers. (6) The conveyance of taxi passengers. (7) *Existing authority: 87 Kensington — Cape Town:* From taxi rank at Kensington Civic Centre, Kensington, into 11th Avenue, left into Sunderland Street, left into 10th Avenue, right into Bunny Street, right into 6th Avenue, left into 12th Street, left into 5th Avenue, right into Voortrekker Road, right into Albert Road, into New Market Street, left into Russel Street, right into Sir Lowry Road, right into Oswald Pirow Street, right into Top Deck, Cape Town Railway Station Cape Town and return subject to the following conditions: (a) That no passengers are picked up at any other taxi rank. (b) The vehicle must be registered in the name of the permit holder. (c) The holder of this permit is prohibited from entering into any agreement whereby another party is permitted to undertake road transportation for own gain under authority of this permit. (d) The complete route must be traversed and not only a portion of it. *Additional authority: Cape Town — Bellville Voortrekker Road:* From Cape Town Station Deck, right into Oswald Pirow Street, left into Sir Lowry Road, left into Russel Street, right into Albert Road, dropping off and picking up as we pass Voortrekker Road, Woodstock, Salt River, Koeberg, Maitland, Kensington, Facreton, Goodwood, Vasco, Elsies River, Parow to Bellville, right into Charl Malan Street, to rank at Bellville Railway Station and return picking up and dropping off the same route. *Cape Town — Bellville N1 Route:* From Cape Town Station Deck, left into Oswald Pirow Street, on to the N1 Highway, turn left into Bellville turn-off, turn right into Durban Road, turn left into Voortrekker Road, turn right into Charl Malan, to rank Bellville Railway Station, return left into Voortrekker Road, picking up and dropping off as we pass Parow, Elsies River, Vasco, Goodwood, Facreton, Kensington, Maitland, Koeberg, Salt River, into Albert Road, Woodstock, left into Russel Street, right into Sir Lowry Road, right into Oswald Pirow Street, left onto Cape Town Station Deck. *Cape Town — Kensington:* From Cape Town Station Deck, right into Oswald Pirow Street, left into Sir Lowry Road, left into Russel Street, right into Albert Road, dropping off and picking up as we pass Voortrekker Road, Woodstock, Salt River, Koeberg, Maitland and Kensington, turn left into 5th Avenue, turn right into 21st Street, turn left into 6th Avenue, turn right into Acre Road, turn right into 7th Avenue, turn left into Voortrekker Road, turn left into 8th Avenue, turn right into

Acre Road, turn right into 9th Avenue, turn left into Voortrekker Road, and continue all avenues until 18th Avenue and return the same way picking up and dropping off.

OP.1508585. (2) Whisgry Mogamat Salliah MS ID No 4608135078083. (3) Distrik: Kaapstad. Posadres: Posbus 2793, Kaapstad, 8000. (4) Nuwe aansoek (laat hernuwing). (5) 1 x 9 passasiers. (6) Die vervoer van toeriste. (7) *Authority:* From points within a radius of 20 kilometres from place of business to points within the Western Cape Province and return subject to the condition that: (a) No commuter services, intercity services and intertown services operated in accordance with a time table will be undertaken by the holder of this permit in terms of this authority from any points referred to in the said authority to any other point referred to therein. (b) The tourists travel in a group and that all tourists comprising such a group shall embark and disembark as a group at the same point notwithstanding the fact that the point of embarkation may differ from the point of disembarkation. (c) Whenever the Tourist Act requires a guide to accompany a group of tourists, such guide be registered as a tourist guide for the relevant geographical area in which the conveyance takes place or be registered as a specialist tourist guide appropriate to that area; and (d) The passengers must be protected by a valid passenger liability insurance cover. (e) The vehicle must be fitted with airconditioning. (f) No shuttle service to be operated in terms of this authority. (g) The operator concerned shall submit to the LRTB, Cape Town the following particulars every 3 (three) months giving the total number of passengers per trip to a destination.

OP.1508586. (2) Whisgry Mogamat Salliah MS ID No 4608135078083. (3) Distrik: Kaapstad. Posadres: Posbus 2793, Cape Town, 8000. (4) Nuwe aansoek (laat hernuwing). (5) 1 x 9 passasiers. (6) Die vervoer van toeriste. (7) *Authority:* From points within a radius of 20 kilometres from place of business to points within the Western Cape Province and return subject to the condition that: (a) No commuter services, intercity services and intertown services operated in accordance with a time table will be undertaken by the holder of this permit in terms of this authority from any points referred to in the said authority to any other point referred to therein. (b) The tourists travel in a group and that all tourists comprising such a group shall embark and disembark as a group at the same point notwithstanding the fact that the point of embarkation may differ from the point of disembarkation. (c) Whenever the Tourist Act requires a guide to accompany a group of tourists, such guide be registered as a tourist guide for the relevant geographical area in which the conveyance takes place or be registered as a specialist tourist guide appropriate to that area; and (d) The passengers must be protected by a valid passenger liability insurance cover. (e) The vehicle must be fitted with airconditioning. (f) No shuttle service to be operated in terms of this authority. (g) The operator concerned shall submit to the LRTB, Cape Town the following particulars every 3 (three) months giving the total number of passengers per trip to a destination.

OP.1508592. (2) Williams Moegamat Faghmien MF ID No 6710045068085. (3) Distrik: Wynberg. Posadres: Jasminestraat 8A, Bonteheuwel, 7764. (4) Oordrag van permit, Permit No 521848/1 van Calvert James John JJ. (5) 1 x 15 passasiers. (7) Magtiging soos in laasgenoemde permit(te).

OP.1508593. (2) Jones Geduld George GG ID No 3412095053082. (3) Distrik: Wynberg. Posadres: Robertson-laan 17, Square Hill, Retreat, 7945, p/a 12de Laan & Retreat Station Taxi Ass., Posbus 2, Retreat, 7945. (4) Bykomende magtiging, Permit No 500364/6 van Jones Geduld George GG. (5) 1 x 15 passasiers. (6) Die vervoer van taxi passasiers. (7) *Existing authority: 219 Retreat — Retreat:* From taxi rank at 12th Avenue Retreat, along 12th Avenue, left into Gordon Searle Street, left into Kolosy Street, right Blagden Street, left into Peter Charles Street, left into Retreat Road, right into Lomax Street, left into Chad Road, into taxi rank at east side Retreat Railway Station, Retreat and return subject to the following conditions: (a) That no passengers are picked up at any other taxi rank. (b) The vehicle must be registered in the name of the permit holder. Authorised in this permit or any part thereof unless he informs the Board at least 30 days before such discontinuation, by written notice delivered by hand or sent by registered post, of his intention to discontinue such conveyance: Provided that the Board may authorise the holder to discontinue such conveyance within a shorter period of time. (c) The holder of this permit is prohibited from entering into any agreement whereby another party is permitted to undertake road transportation for own gain under authority of this permit. (d) The complete route must be traversed and not only a portion of it. *Additional authority: 218 Retreat: Grassy Park:* From taxi rank at east side Retreat Railway Station, right into Chad Road, into Flora Road, left into Military Road, left into Orchestra Street, into Symphony Avenue, Cradock Road, into Sonata Street, right into Concert Boulevard, left into Prince George Drive, right into 5th Avenue, Grassy Park and return as follows: left into Victoria Road, left into 5th Avenue, into Retreat Road, right into Loman Street, left into Chad Road, to taxi rank subject to the condition that no passengers be picked up between Victoria Road, Grassy Park and Perth Road, Grassy Park and between Fauna Road, Steenberg and Allenby Drive, Steenberg.

OP.1508599. (2) Aquacycle Tours CC ID No 964216223. (3) Distrik: Kaapstad. Posadres: Louis Thibaulttrylaan 63, Edgemead, 7441. (4) Nuwe aansoek (permithouer). (5) 1 x 5 passasiers. (6) Die vervoer van toeriste. (7) *Authority:* Tourists — From pick up points situated within an area with a radius of 50 kilometres of the Magistrates Court, Cape Town to places of interest situated within the Western Cape Province and return subject to the condition that: (a) No commuter services, intercity services and intertown services operated in accordance with a time table will be undertaken by the holder of this permit in terms of this authority from any points referred to in the said authority to any other point referred to therein. (b) The tourists travel in a group and that all tourists comprising such a group shall embark and disembark as a group at the same point notwithstanding the fact that the point of embarkation may differ from the point of disembarkation. (c) Whenever the Tourist Act requires a guide to accompany a group of tourists, such guide be registered as a tourist guide for the relevant geographical area in which the conveyance takes place or be registered as a specialist tourist guide appropriate to that area; and (d) The passengers must be protected by a valid passenger liability insurance cover. (e) The vehicle must be fitted with airconditioning. (f) No

shuttle service to be operated in terms of this authority. (g) The operator concerned shall submit to the LRTB, Cape Town the following particulars every 3 (three) months giving the total number of passengers per trip to a destination.

OP.1508628. (2) Konstabel Jakobus J ID No 4005085144082. (3) Distrik: Kuilsrivier. Posadres: Firdaleweg 13, Connaught Estate, Elsiesrivier, 7490 (4) Verv voert (vermeer. pass 14-15), Permit No 503520/3 van Konstabel Jakobus J. (5) 1 x 15 passasiers. (6) Taxi passengers and their personal effects. (7) *Authority: 133 Eindhoven Delft — Bellville:* From taxi rank at Eindhoven Delft, along Delft Main Road, left at traffic signal, into Stellenbosch Arterial Road, right at Erica Drive, left into Akkerboom Avenue, right in Amandel Road, right into Modderdam Road, left into Belrail Road to Bellville Taxi Rank and return subject to the following conditions: (a) That no passengers are picked up at any other taxi rank. (b) The vehicle must be registered in the name of the permit holder. (c) The holder of this permit is prohibited from entering into any agreement whereby another party is permitted to undertake road transportation for own gain under authority of this permit. (d) The complete route must be traversed and not only a portion of it.

OP.1508643. (2) Ngxono Malizo Nelson MN ID No 5402065844089. (3) District: Cape Town. Postal address: 5 Matshikwe Street, Settlers Place, Langa, 7455. (4) New application. (5) 1 x 9 passengers. (6) The conveyance of other. (7) *Authority:* Members of parliament — Picking up members of Parliament from Parliament to Airport International through in Parliament Street, Roeland Street, N2 to Airport and vice versa.

OP.1508652. (2) Veldman Drucilla Geraldine DG ID No 7602270166081. (3) Distrik: George. Posadres: Posbus 142, Wildernis, 6560. (4) Oordrag van permit, Permit No 1519275/0 van Van Rooyen Marthinus Diapolis MD (4 x passasiers). (7) Magtiging soos in laasgenoemde permit(te).

OP.1508671. (2) Mriba Fikile Wilton F W ID No 4801155695080. (3) District: Wynberg. Postal address: J184 Shawbane Street, Khayelitsha, 7784, c/o CODETA, Kuwait Rank; Solomon Tshuku Avenue; Trust Fund Office; Site C; Khayelitsha, 7784. (4) New application (late renewal). (5) 1 x 15 passengers. (6) The conveyance of taxi passengers. (7) *Authority: 7 Khayelitsha — Wynberg:* From Site C, Khayelitsha via Lansdowne Road, into Wetton Road, left into Morom Road to taxi rank at Wynberg Railway Station and return as follows: Into Church Street, right into Egham Road, right into Wetton Road, into Lansdowne Road to Site C, Khayelitsha subject to the following conditions: (a) That no passengers are picked up at any other taxi rank. (b) The vehicle must be registered in the name of the permit holder. (c) The holder of this permit is prohibited from entering into any agreement whereby another party is permitted to undertake road transportation for own gain under authority of this permit. (d) The complete route must be traversed and not only a portion of it. (e) The permit is not transferable. (f) The authority is reviewable at any time.

OP.1508672. (2) Sithole Alfred Thamsanqa AT ID No 6503155814087. (3) District: Wynberg. Postal address: 36058 Dibana Street, Macassar, Khayelitsha, 7784. (4) Repl vehicle (inc. pass 12-15), Permit No 1511061/1 from Sithole Alfred Thamsanqa AT. (5) 1 x 15 passengers. (6) Taxi passengers and their personal effects. (7) *Authority: 29 Khayelitsha — Mowbray:* From taxi rank at Site C, left into Lansdowne Road towards Mewway, left at traffic signals at Mewway, left onto N2, proceed along N2, left into Borchers Quarry Road, into Klipfontein Road which becomes Durban Road, to taxi rank at eastern side of Mowbray Railway Station, Mowbray and return along the same route. *977 Khayelitsha — Gatesville:* From taxi rank at Site C, Khayelitsha, right into Hoza Street, left into Lansdowne Extension, left into Mewway, left onto N2, left into Vanguard Drive, right into Klipfontein Road, left into Old Klipfontein Road, left into taxi rank at Gatesville and return along the same route. *979 Khayelitsha — Athlone:* From taxi rank at Site C, Khayelitsha, right into Hoza Street, left into Lansdowne Extension, left into Mewway, left onto N2, left into Vanguard Drive, right into Klipfontein Road, left into Old Klipfontein Road, right into Dobson Street, to taxi rank at Athlone and return along the same route. *D29 Khayelitsha — Mowbray:* From taxi rank in Site C, Khayelitsha, right into Hoza Street, left into Lansdowne Extension, left onto N2, left into Raapenberg/Forest Drive, right into Klipfontein Road, Klipfontein Road becomes Durban Road, along Durban Road, into taxi rank at Mowbray and return along the same route. *Above routes subject to the following conditions:* (a) That no passengers are picked up at any other taxi rank. (b) The vehicle must be registered in the name of the permit holder. (c) The holder of this permit is prohibited from entering into any agreement whereby another party is permitted to undertake road transportation for own gain under authority of this permit. (d) The complete route must be traversed and not only a portion of it. (e) The permit is not transferable. (f) The authority is reviewable at any time.

OP.1508678. (2) Lalu Kifayat Hussain KH ID No 6805035967088. (3) District: Knysna. Postal address: P.O. Box 1508, Hornlee, Knysna, 6583. (4) Additional auth (inc pass 9-13), Permit No 402759/2 from Lalu Kifayat Hussain KH. (5) 1 x 13 passengers. (6) The conveyance of taxi passengers. (7) *Magtiging:* 1. Vanaf taxi rank in Nelsonstraat, Knysna, regs in St Georgesstraat, links in Marketstraat, regs in Hoofstraat, wat aansluit met N2, regs met afrit na Hornlee, links in Sunridgestraat, links in Davidsonstraat, Hornlee en terug met dieselfde roete omgekeerd na Knysna. 2. Vanaf taxi rank in Nelsonstraat, Knysna, regs in St Georgesstraat, links in Marketstraat, regs in Hoofstraat, wat aansluit met N2, links met afrit na Nekkies, links in Unionweg, tot by aflaaipunt in Nekkies en terug met dieselfde roete omgekeerd na Knysna. 3. Vanaf taxi rank in Nelsonstraat, Knysna, regs in St Georgesstraat, regs in Greystraat, regop verby witlokasie na Concordia (Knysna) en terug met dieselfde roete omgekeerd na Knysna. 4. Vanaf taxi rank in Nelsonstraat, Knysna, regs in St Georgesstraat, regs in Greystraat, links in aansluiting met N2, langs N2 vir 8 kilometer tot in Keurhoek Woongebied en terug met dieselfde roete omgekeerd in Knysna. Onderworpe aan die volgende voorwaardes: (a) Dat geen passasiers by enige ander huurmotorstaanplek opgetel mag word nie. (b) Die voertuig moet in die naam van die applikant geregistreer wees. (c) Die houer van hierdie permit word belet om 'n ooreenkoms aan te gaan waarkragtens enige ander party gemagtig word om vir eie gewin

padvervoer te onderneem kragtens magtiging verleen deur hierdie permit. (d) Die volledige roete moet bedryf word en nie net slegs 'n gedeelte van 'n roete nie.

OP.1508682. (2) Mcubuse Mfazwe Theophilus MT ID No 4009285345085. (3) District: Wynberg. Postal address: E1354, Zwellitsha, Nyanga, 7753. (4) Add. auth (inc pass 13-15). Permit No 1511202/1 from Mcubuse Mfazwe Theophilus MT. (5) 1 x 15 passengers. (6) The conveyance of taxi passengers. (7) *Authority: F21 Khayelitsha — Nyanga:* From taxi rank at Site C Khayelitsha, right into Solomon Tshuku Avenue, right into Lansdowne Road, into Luzuko Location, across Symphony Way, cross Eisleben Road, right into Emms Drive, right into taxi rank in Nyanga and return along the same route subject to the condition that passengers are only dropped off in Nyanga and not picked up. *F22 Khayelitsha — Langa:* From taxi rank at Site C, Khayelitsha, right into Solomon Tshuku Avenue, right into Lansdowne Road, into Luzuko Location, across Symphony Way, cross Eisleben Road, Emms Drive, right into NY 1, into Valhalla Drive, left into Plakkies Road, to Netreg Railway Station/Taxi Rank, into Plakkies Road, left into Valhalla Drive, left into Jakkalsvlei Avenue, right into Bonteheuwel Avenue, cross Valhalla Drive to Langa, into Washington Street, to taxi rank in Washington Street, right into Sandile Avenue, to Langa Railway Station and return along the same route subject to the condition that passengers are only dropped off in Langa and not picked up. *F23 Khayelitsha — Langa:* From taxi rank at Site C, Khayelitsha, right into Solomon Tshuku Avenue, left into Lansdowne Road, left into Mewway, left onto N2, left into Bhunga Avenue, right into Washington Street, pass Langa Police Station, left into Jungle Walk, via Langa Railway Station, right into Sandile Avenue, left into Washington Street, to taxi rank in Langa and return along the same route subject to the condition that passengers are only dropped off in Langa and not picked up. *Routes are subject to the following conditions:* (a) That no passengers are picked up at any other taxi rank. (b) The vehicle must be registered in the name of the permit holder. (c) The holder of this permit is prohibited from entering into any agreement whereby another party is permitted to undertake road transportation for own gain under authority of this permit. (d) The complete route must be traversed and not only a portion of it. (e) The permit is not transferable. (f) The authority is reviewable at any time.

OP.1508683. (2) Bali Zamxolo Patrick ZP ID No 7001085873082. (3) District: Paarl. Postal address: C127, Mbekweni, Paarl, 7626. (4) New application. (5) 1 x 15 passengers. (6) The conveyance of taxi passengers. (7) *Authority: Route 1 (a): Mbekweni — Shoprite:* via Drommedaris right in Oosbosch Street, left into Bergrivier Boulevard, right into Lady Grey Street, left into Waterkant Street to the rank, Shoprite, Paarl and return. *Route 1 (b): Mbekweni — Shoprite:* From Mbekweni Taxi Rank, left into Mohajane Street, left into Madikane Street, right into Sand Street, right in Jan van Riebeeck Road, right in Oosbosch Street, left in Bergrivier Boulevard, right into Lady Grey Street, left in Waterkant Street to Shoprite, Paarl and return. *Route 1 (c):* From Mbekweni left in Mohajane Street, left in Madikane Street, right into Sand Street, right into Jan van Riebeeck Road, right in Oosbosch Street, left into Bergrivier Boulevard, right into Lady Grey Street, via Ambagsvallei Rank, left in Waterkant Street, to Shoprite Paarl and return. *Route 2: Shoprite — Franschoek:* via Bergrivier Boulevard, left in R101, left into R45 National Road, via Simondium, Groot-Drakenstein, via Groendal with left into Le Roux Road, left into Boonzaaiers Road, right into Skool Street, right into La Provence Street, joining R45, left side, right in Reservoir Street, west to Franschoek Rank and return. *Route 3 (a): Shoprite — Wellington:* via Bergrivier Boulevard, right into Lady Grey Street, left into Huguenot by-pass road through Jan van Riebeeck Road, through R44, left into Springbok Road, left in Russel Road, left into Pool Road, right into Maylan, right into Blignaut Road, right into Bloekom Road, left in Knoop Street, right into Malva Street, left into R44, short right into Voor Street, left in Market Street, right into Meiling Street, to Wellington Rank and return. *Route 3 (b): Huguenot Station — Wellington:* From Huguenot Station right in Ambagsvallei Road, left in Jan van Riebeeck Road through R44, left in Springbok Road, left into Russel Road, left into Pooie Road, right into Maylan, right into Blignaut Road, right into Bloekom Road, left into Knoop Street, right into Malva Street, left into R44 National Road, short right into Voor Street, left into Market Street, right in Meiling Street, to Wellington Taxi Rank and return. *Route 4 (a): Mbekweni Station — Nyanga:* via Drommedaris Road, left into Oosbosch Street, right in Jan van Riebeeck Road, turn right joining N1 National Road, left into R300, left in N2 National Road and turn right to Khayelitsha Road, over the bridge, right in N2, left in Klipfontein Road to Nyanga Terminus Rank and return. *Route 5: Ambagsvallei — Bellville:* turn right in Jan van Riebeeck Road, right into Lady Grey Street, left in Bergrivier Boulevard, left into R101 Road, via Klipmuts, Kraaifontein, Brackenfell with Voortrekker Road, left into Charl Malan Road to Bellville Taxi Rank and return. *Route 6: Ambagsvallei — Ceres:* left into Jan van Riebeeck Road, with R44 National Road, via Wellington, Hermon, Gouda, Tulbagh, Wolseley through R44 in Voortrekker Road, left in Vos Street, short right to Ceres Taxi Rank and return. *Route 7: Ambagsvallei — Worcester:* turn right in Jan van Riebeeck Road, left into Klein-Drakenstein Road through the Huguenot toll gate in N1 National Road, turn left in Villiersdorp Road in Trappies Road, left into Kerk Street, left in Barrington Street to Worcester Station and return. *Route 8: Shoprite — Malmesbury:* From Shoprite via Bergrivier Boulevard Road, right in Oosbosch Road, left in Jan van Riebeeck Road, via Wellington through R45 in Riebeeck Street, left in Voortrekker Road, right in Bokomo Road, to Malmesbury Taxi Rank and return. *Route 9: Shoprite — Klipmuts:* via Bergrivier Road, left in R101, Old Paarl Road, left in R45, turn right over bridge in Mejen Street, to Klipmuts Taxi Rank and return. *Route 10: Huguenot Station to Cape Town:* From Huguenot Station turn left in Huguenot by-pass road, right into Ambagsvallei Road, right in Jan van Riebeeck Road, right into N1, left in Heerengracht Road, left in Oswald Pirow Street, right in Station Deck and return. *Route 11: Shoprite — Agter-Paarl:* From Shoprite via Lady Grey Street, left in Main Street through Voor Paardeberg Road via Lemoenkloof, Windmill, Dundalash and return.

OP.1508687. (2) Bokwe Zandisile Z ID No 5409255474080. (3) District: Wynberg. Postal address: 3880 Lower Crossroads, Nyanga, 7755. (4) New application. (5) 1 x 14 passengers. (6) The conveyance of taxi passengers. (7) *Authority: 7 Khayelitsha — Wynberg:* From Site C, Khayelitsha via Lansdowne Road, into Wetton Road, left into Morom Road to taxi rank at Wynberg Railway Station and return as follows: Into Church Street, right into Egham

Road, right into Wetton Road, into Lansdowne Road to Site C, Khayelitsha. *131 Khayelitsha — Claremont:* From taxi rank at Khayelitsha, left into Lansdowne Road, right into Jan Smuts Drive, left into Turfhaal Road, right into Prince Arthur Road, left into Lansdowne Road which becomes Stanhope Road, right into Station Road, to taxi rank at Claremont Railway Station and return along the same route.

OP.1508693. (2) Joseph Achmat Fagri AF ID No 6610085262087. (3) District: Cape Town. Postal address: 9 Aspelg Street, Zonnebloem, Cape Town, 7925. (4) Transfer of permit, Permit No 507085/7 from Titus Andrew Peter AP. (5) 1 x 15 passengers. (7) Authority as in last mentioned permit(s).

OP.1508696. (2) Swartz Jacobus J ID No 5210055156012. (3) Distrik: Ceres. Posadres: Frieslandstraat 33, Bella Vista, Ceres, 6835. (4) Bykomende magtiging (vermeer pass 9-15), Permit No 516246/2 van Swartz Jacobus J. (5) 1 x 15 passasiers. (6) Die vervoer van taxi passasiers. (7) *Magtiging: 898 Ceres — Bella Vista:* Vanaf taxi staanplek te Vosstraat, Ceres, regs in Hamletweg, regs in Vredestraat na punte geleë binne die woongebied van Bella Vista en terug oor dieselfde roete onderworpe aan die volgende voorwaardes: (a) Dat geen passasiers by enige ander huurmotorstaanplek opgetel mag word nie. (b) Die voertuig moet in die naam van die applikant geregistreer wees. (c) Die houder van hierdie permit word belet om 'n ooreenkoms aan te gaan waarkragtens enige ander party gemagtig word om vir eie gewin padvervoer te onderneem kragtens magtiging verleen deur hierdie permit. (d) Die volledige roete moet bedryf word en nie slegs 'n gedeelte van die roete nie.

OP.1508719. (2) Ontong Bethany Nicoline BN ID No 6108050146088. (3) Distrik: Paarl. Posadres: 104 Mollinde Court, Bernhardt Street, Paarl, 7646. (4) Oordrag van permit, Permit No 508647/5 van Booysen Martha M (5) 1 x 15 passasiers. (7) Magtiging soos in laasgenoemde permit(te).

OP.1508720. (2) Philander Jackie Jacobus JJ ID No 6007165084087. (3) Distrik: Wynberg. Posadres: No 9 Sonja Hof, Ocean View, Fish Hoek, 7975. (4) Nuwe aansoek. (5) 1 x 13 passasiers. (6) Die vervoer van ander. (7) *Authority: Scholars — Leave home 07h00 am to start picking up school children from Ocean View at 07h05 am, at Hydra Avenue, to Pegasus Way, to Milky Way, to Lapland, 07h30 to Gemini Way, pick up at Hydra Avenue at 08h00 am, Ocean View. From Hydra Avenue, Ocean View to Kommetjie Road, to Kommetjie Primary School, to drop off kids at 08h10 am, Kommetjie Primary School. Leave Ocean View at 14h00 pm to pick up children at 14h30 pm, pick up children at Kommetjie Primary School at 14h30 pm. From Kommetjie Primary School to Kommetjie Road, to Ocean View, drop off at Hydra Avenue, to Pegasus Way, to Milky Way, to Lapland and back to Hydra Avenue, last drop off Ocean View at 14h45 pm.*

OP.1508738. (2) Oliver Ruwayda R ID No 5311160089088. (3) Distrik: Wynberg. Posadres: Posbus 17, Maitland, 7404. (4) Oordrag van permit, Permit No 508822/3 van Stemmet Mogamat Noor MN. (5) 1 x 15 passasiers. (7) Magtiging soos in laasgenoemde permit(te).

OP.1508739. (2) Oliver Ruwayda R ID No 5311160089088. (3) Distrik: Wynberg. Posadres: Posbus 17, Maitland, 7404. (4) Oordrag van permit, Permit No 507118/3 van Stemmet Mogamat Noor MN. (5) 1 x 15 passasiers. (7) Magtiging soos in laasgenoemde permit(te).

OP.1508740. (2) Oliver Ruwayda R ID No 5311160089088. (3) Distrik: Wynberg. Posadres: Posbus 17, Maitland, 7404. (4) Oordrag van permit, Permit No 512305/3 van Stemmet Mogamat Noor MN. (5) 1 x 14 passasiers. (7) Magtiging soos in laasgenoemde permit(te).

OP.1508764. (2) Smith Eleanor Felicity EF ID No 5509040147089. (3) Distrik: Bellville. Posadres: Shirazslot 8, Diep Rivier, 7800, p/a Bellville Owners Taxi Association, Posbus 268, Kasselsvlei, Bellville-Suid, 7530. (4) Nuwe aansoek. (5) 1 x 15 passasiers. (6) Die vervoer van taxi passasiers. (7) *Authority: 121 Bellville — Eerste River:* From taxi rank in Suid Street, Bellville, right into Charl Malan Street, right into Belrail Road, left into De la Haye Avenue, left into Strand Road which becomes Riebeeck Road, right into Station Street to Blackheath Station, back into Strand Road, right into Butskop Road, left into Frederick Street, right into Roger Street, left into Albert Philander Street, left into Melton Road Road, right into Hindle Road, left into Forest Road, right into Strand Road, left into Eerste River Railway Station and return along the same route. *F43 Bellville — Atlantis:* From taxi rank at Bellville Railway Station, Bellville, into South Road, right into Durban Road, along Durban Road which becomes Willie van Schoor Road, along Willie van Schoor Road which becomes Durbanville Road, along Durbanville Road, at circle in Durbanville, into Koeberg Road, into Adderley Street, into R304, along R304 to Atlantis, left into Reygersdal Road, right into Wesfleur Circle, left into taxi rank at Wesfleur Atlantis and return along the same route.

OP.1508791. (2) Khonzani Linda Patrick LP ID No 7406115674089. (3) Distrik: Goodwood. Posadres: Harare 40651, Khayelitsha, 7784, p/a Mutual Taxi Association, Venturastraat 29, Kensington, 7405. (4) Nuwe aansoek. (5) 1 x 15 passasiers. (6) Die vervoer van taxi passasiers. (7) *Authority: 129 Mutual Station — Richwood:* From taxi rank at Mutual Railway Station, right into Voortrekker Road, left into Vanguard Drive, take off-ramp to N1 towards Monte Vista, left at the Monte Vista off-ramp, left into Monte Vista Boulevard, left into Wingfield Street, right into Montague Avenue, left into D'Almeida Avenue, right into Letchworth Drive, along Letchworth Drive, left into Louis Thibault Avenue, right into Edgemoor Drive which becomes Vryburger Avenue, left into Steenoven Road, right into De Grendel Road, across Platteklouf Road into Tygerberg Valley Road, left into Annandale Road, left into Woodlands Road, Richwood and return along the same route subject to the condition that on the return journey the vehicle will call at the taxi rank in Edgemoor Drive and further that no more than 3 vehicles belonging to Mutual Taxi Association be parked at this rank at any one time subject to the following conditions: (a) That no passengers are picked up at any other taxi rank. (b) The vehicle must be registered in the name of the permit holder. (c) The holder of this permit is prohibited from entering into any agreement whereby another party is permitted to undertake road transportation for

own gain under authority of this permit. (d) The complete route must be traversed and not only a portion of it. (e) The permit is not transferable. (f) The authority is reviewable at any time.

OP.1508921. (2) Jacobs Peter John PJ ID No 7707085088089. (3) Distrik: George. Posadres: Fairwaysingel 18, Lavalia, George, 6530. (4) Oordrag van permit, Permit No 516510/2 van Jacobs Peter Jakobus PJ. (9 x passasiers). (7) Magtiging soos in laasgenoemde permit(te).

OP.1508985. (2) Soleil Estates Training Centre Pty LTD ID No 930323107. (3) Distrik: Kaapstad. Posadres: Klassensweg 31, Constantia, 7800. (4) Nuwe aansoek. (5) 1 x 10 passasiers. (6) Die vervoer van toeriste. (7) *Authority:* 1. Tourists for sightseeing — From pick up points situated within a radius of 100 km from the applicants place of business at 31 Klassens Road, Constantia to points situated within the Western Cape Province and from the applicants place of business. 2. Tourists — From Cape Town International Airport to the applicants place of business where they will be accommodated at 31 Klassens Road, Constantia and return.

Hou Suid-Afrika Skoon

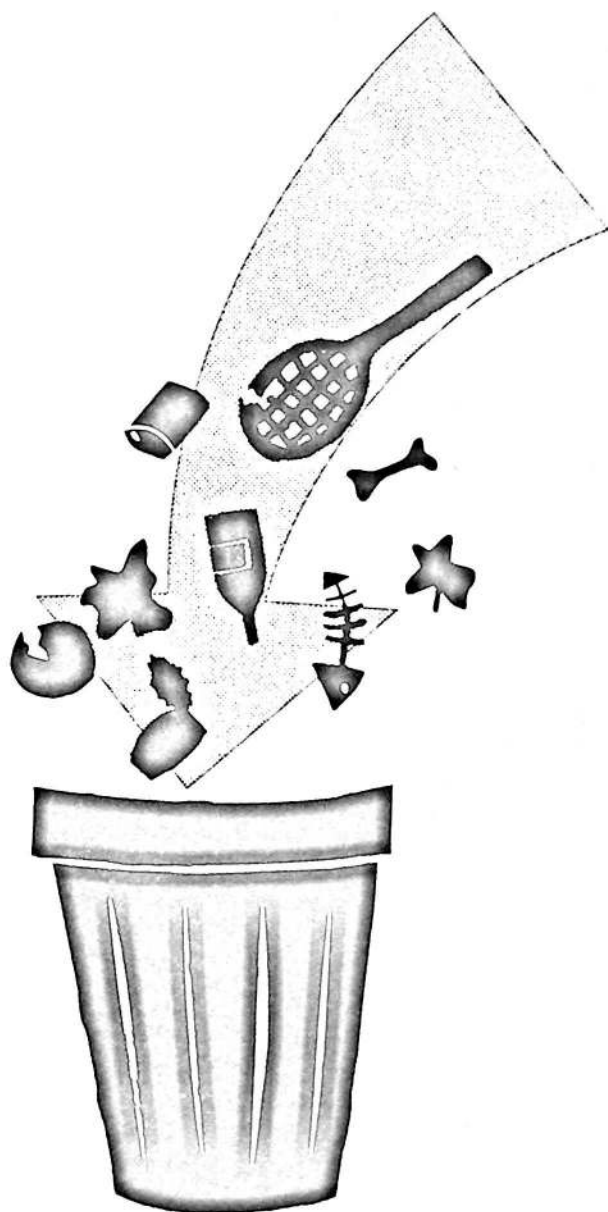

Gooi rommel waar dit hoort

INHOUD

CONTENTS

	<i>Bladsy No.</i>	<i>Koerant No.</i>		<i>Page No.</i>	<i>Gazette No.</i>
Vervoer, Departement van			Transport, Department of		
Kaapstad.....	2	5866	Cape Town	2	5866

As 'n Nuusblad by die Poskantoor Geregistreer
Registered at the Post Office as a Newspaper

Herdrukke is verkrygbaar by Kamer 12-06, Provinsiale-gebou, Dorpsstraat 4, Kaapstad 8001.
Reprints are obtainable at Room 12-06, Provincial Building, 4 Dorp Street, Cape Town 8001.

Gedruk deur/Printed by Creda Communications