

PROVINSIE
WES-KAAP



PROVINCE OF
WESTERN CAPE

Buitengewone Provinsiale Koerant Provincial Gazette Extraordinary

P.K./P.N. No. 138

30 MEI
MAY 2002

No. 5878

DEPARTEMENT VAN VERVOER AANSOEKE OM OPENBARE PADVERVOERPERMITTE

Besonderhede ten opsigte van aansoeke om openbare padvervoerpermitte (soos ingedien by die onderskeie Plaaslike Padvervoerrade) met aanduiding van, eerstens die verwysingsnommer, en dan—

- (1) Aansoeknommer;
- (2) die naam van die aansoeker en ID nommer;
- (3) die plek waar die aansoeker sy besigheid dryf of wil dryf, asook sy posadres;
- (4) die aard van die aansoek;
- (5) die getal en tipe voertuie, met inbegrip van die dra vermoë of die bruto voertuigmassa van die voertuie wat by die aansoek betrokke is;
- (6) die klas of klasse van goedere wat vervoer word of vervoer staan te word; en
- (7) die punte waartussen of die roete of roetes waaroor of die gebied of gebiede waarbinne die padvervoer onderneem word of die voorgenome padvervoer onderneem staan te word;

waar enige van (1) tot (7) van toepassing is, word ingevolge artikel 14(1) van die Wet op Padvervoer, 1977 (Wet No 74 van 1977), hieronder gepubliseer.

Ingevolge regulasie 4 van die Padvervoerregulasies, 1977, moet skriftelike vertoë ter ondersteuning of bestryding van hierdie aansoeke, binne 21 (een-en-twintig) dae vanaf die datum van hierdie publikasie, in viervoud of per hand ingedien word by of per geregistreerde pos gestuur word aan, die betrokke padvervoerrade en in enkelvoud of per hand ingedien word by of per geregistreerde pos gestuur word aan, die aansoeker by sy gepubliseerde adres (sien (3)).

Plaaslike Padvervoerrade Kaapstad

Adres waarheen vertoë gerig moet word:

Die Sekretaris

Plaaslike Padvervoerrade

Privaatsak X8

Goodwood

7460

DEPARTMENT OF TRANSPORT APPLICATIONS FOR PUBLIC ROAD CARRIER PERMITS

Particulars in respect of applications for public road carrier permits (as submitted to the respective Local Road Transportation Boards) indicating, firstly, the reference number, and then—

- (1) Application number;
- (2) the name of the applicant and ID number;
- (3) the place where the applicant conducts his business or wishes to conduct his business, as well as his postal address;
- (4) the nature of the application;
- (5) the number and type of vehicles, including the carrying capacity or gross vehicle mass of the vehicles involved in the application;
- (6) the class or classes of goods that are conveyed or that are to be conveyed, and
- (7) the points between or the route or routes along or the area or areas within which the road transportation is conducted or the proposed road transportation is to be conducted;

where any of (1) to (7) are applicable, are published below in terms of section 14(1) of the Road Transportation Act, 1977 (Act No 74 of 1977).

In terms of regulation 4 of the Road Transportation Regulations, 1977, written representations supporting or opposing these applications must, within 21 (twenty-one) days from the date of this publication, be lodged by hand with, or dispatched by registered post to, the local road transportation board concerned in quadruplicate, and lodged by hand with, or dispatched by registered post to, the applicant at his advertised address (see (3)) in single copy.

Local Road Transportation Board Cape Town

Address to which representations must be submitted:

The Secretary
Local Road Transportation Board
Private Bag X8
Goodwood
7460

KAAPSTAD • CAPE TOWN

Adres waarheen vertoë gerig moet word: Die Sekretaris, Plaaslike Padvervoerraad, Privaatsak X8, Goodwood, 7460, en die betrokke aplikant.

Address to which representations must be submitted: The Secretary, Local Road Transportation Board, Private Bag X8, Goodwood, 7460, and the respective applicant.

Volle besonderhede ten opsigte van elke aansoek lê ter insae by die Plaaslike Padvervoerraad se kantoor.

Full particulars in respect of each application are open to inspection at the Local Road Transportation Board's office.

OP.1508595. (2) Aquacycle Tours CC. ID No 964216223. (3) Distrik: Kaapstad. Posadres: Louis Thibaulttrylaan 63, Edgemoed, 7441. (4) Bykomende magtiging (vermeer. pass 12-14), Permit No. 1520725/0 van Aquacycle Tours CC. (5) 1 x 14 passasiers. (6) Die vervoer van toeriste. (7) *Authority:* From pick-up points situated within an area with a radius of 50 kilometres of the Magistrates Court, Cape Town to places of interest situated within the Western Cape Province and return. *Subject to the condition that:* (a) No commuter services, intercity services and intertown services operated in accordance with a time table will be undertaken by the holder of this permit in terms of this authority from any points referred to in the said authority to any other point referred to therein. (b) The tourists travel in a group and that all tourists comprising such a group shall embark and disembark as a group at the same point notwithstanding the fact that the point of embarkation may differ from the point of disembarkation. (c) Whenever the Tourist Act requires a guide to accompany a group of tourists, such guide be registered as a tourist guide for the relevant geographical area in which the conveyance takes place or be registered as a specialist tourist guide appropriate to that area; and (d) The passengers must be protected by a valid passenger liability insurance cover. (e) The vehicle must be fitted with airconditioning. (f) No shuttle service to be operated in terms of this authority. (g) The operator concerned shall submit to the LRTB, Cape Town the following particulars every 3 (three) months giving the total number of passengers per trip to a destination.

OP.1508910. (2) Gomoshe Doctor D ID No 5710195674089. (3) District: Wynberg. Postal address: No 2354 Brown's Farm, Philippi, 7750, c/o CODETA Kuwait Rank, Solomon Tshuku Avenue, Trust Fund Office, Site C, Khayelitsha, 7784. (4) New application. (5) 1 x 14 passengers. (6) The conveyance of taxi passengers. (7) *Authority:*

From Site C, Khayelitsha Taxi Rank, turn right into Solomon Tshuku Avenue, turn right into Lansdowne Road, proceed straight via Luzuko Location, cross Symphony Way, proceed straight, cross the Eisleben Road, pass the Philippi Small Business, turn right into Emms Drive, turn right into Nyanga Taxi Rank, return same route, pick up passengers along the road. *Khayelitsha — Langa*: From Site C, Khayelitsha Taxi Rank, turn right into Solomon Tshuku Avenue, turn right into Lansdowne Road, proceed straight via Luzuko, cross Symphony Way, proceed straight, cross Eisleben Road, pass Philippi Small Business, cross Emms Drive, proceed straight, turn right into NY1 into Guguletu, proceed straight into Valhalla Drive via Netreg, turn left into Bonteheuwel, cross Vanguard Drive into Langa, drop the passengers at taxi rank, pass the rank to Washington Street, turn right into Sandile Avenue to Railway Station, drop off there and return same route, picking up passengers along the road. From Site C, Khayelitsha Taxi Rank, into Solomon Tshuku Avenue, turn left into Lansdowne Road, turn left at traffic lights into Mewway, turn left into N2 Free Way, proceed straight, turn left into Bhunga Avenue in Langa, turn right into Washington Street, pass the Langa Police Station, turn left into Jungle Walk Avenue via Langa Railway Station, turn right to Sandile Avenue, turn left to Washington Street to Langa Taxi Rank and return. From Site C, Khayelitsha, turn right to Solomon Tshuku Avenue, left to Lansdowne Road, turn right into Mewway, proceed straight, turn left into Pama Road, proceed straight till you get to traffic lights, turn left into Bonga Drive, pass the Khayelitsha Police Station, proceed to Lansdowne Road, turn right, carry on, cross Spine Road, proceed straight, turn left into Lindela Street, proceed until to the informal rank, turn right into Lansdowne Road, pick up passengers along the road, back to Site C, Khayelitsha. From Site C, Khayelitsha, turn right to Solomon Tshuku Avenue, turn left Lansdowne Road, turn right into Mewway, turn right to Kusasa Road, turn right into Makabeni Road, pass Khaya Bazaar, left to Spine Road, turn left to Bonga Drive, turn right to Mongezi Road, pass The Eyethu Centre, turn right to Pama Road, turn right to Lansdowne Road, cross Spine Road, proceed to Macassar, turn left to Lindela Street, turn right to Lansdowne Road, pick up commuters along the road, and return to Site C, Khayelitsha. From Khayelitsha Sanlam Centre, Site C, turn left to Sulani Drive, turn right into Bonga Drive, turn left into Pama Road, turn right into Lansdowne Road via Green Point, cross Spine Road, via Town Two proceed straight via Luvuyo, turn left into Macassar, proceed till you turn right into Lansdowne Road and return. From Khayelitsha Sanlam Centre, Site B, turn left into Sulani Drive, turn right into Bonga Drive, cross the traffic lights, left into Spine Road, right into Lansdowne Road via Town Two, via Makaya, turn right into Fukutha Road, turn right into Walter Sisulu Road, turn left into Harare, Oscar Mpetha Road, turn right to Funza Street, pass the rank, turn left to Bukwayo Street, turn into Steve Biko Road and return.

OP.1508931. (2) Malick Raghma R ID No 3404190067083. (3) District: Cape Town. Postal address: P.O. Box 51181, V&A Waterfront, Cape Town, 8002. (4) New application. (5) 1 x 10 passengers. (6) The conveyance of other. (7) Authority: Tourists — From the airport to hotels within a 20 km radius from Woodstock. From hotels to the airport within a 20 km radius from Woodstock. From hotels within a 20 km radius of Woodstock to places of interest in the Western Cape and return. *International business people*: From hotels within a 20 km radius of Woodstock to various business appointments within the Western Cape and return. From pick up points situated within a radius of 20 km from place of business situated at 43 Salisbury Road, Woodstock to points within the Western Cape Province and return.

OP.1508933. (2) Billet Vernon V ID No 6410015097087. (3) Distrik: Bellville. Posadres: Posbus 268, Bellville-Suid, 7530. (4) Nuwe aansoek (permithouer). (5) 1 x 16 passasiers. (6) Die vervoer van taxi passasiers. (7) *Magtiging: Bellville — Century City*: From Bellville Taxi Rank in South Street, Bellville, right in Charl Malan Street, left into Voortrekker Road through Parow, Vasco, Goodwood, right into Vanguard Drive runs into N7 left into Bosmansdam Road left into Ratanga Road left into taxi rank at Century City and back.

OP.1508949. (2) Langa Mvikeli Thabela MT ID No 7104095803089. (3) District: Caledon. Postal address: P.O. Box 424, Villiersdorp, 6848. (4) New application. (5) 1 x 16 passengers. (6) The conveyance of taxi passengers. (7) *Authority*: 1. Vanaf huurmotorstaanplek te telefoonhokkies te Goniwe-park, Villiersdorp regs in Mamesillastraat, links in Buitekantstraat langs Villiersdorppad R43 langs Hoofpad 298 (Ou Rawsonvillepad) langs Durbanstraat regs in Leseurstraat tot by huurmotorstaanplek te Leseurstraat, Worcester en terug oor dieselfde roete. 2. From taxi rank in Begonia Street, Goniwe Park, Villiersdorp along Buitenkant right into R321. From taxi rank in Begonia Street, Goniwe Park, Villiersdorp, along Buitekant Street, right into R321 along R321 to Grabouw, right into Main Road, Grabouw along Main Road which becomes Ou Kaapseweg, right into N2, along N2, right into Victoria Road, Somerset West into Andries Pretorius Street, into Church Street to taxi rank at OK Bazaars Somerset West drop off only into Andries Pretorius Street, into Victoria Street, right into N2, along N2, right into R102, along R102 which becomes Strand Road, which becomes Riebeeck Road, Kuils River, which becomes Strand Road, Bellville into Voortrekker Road, left into Belrail Road to taxi rank in Bellville drop off only and return along the same route. Vanaf huurmotorstaanplek te telefoonhokkies te Goniwe Park, Villiersdorp, regs in Mamesillastraat, links in Buitekantstraat, langs Villiersdorppad (43), langs hoofpad 298 (Ou Rawsonvillepad), langs Durbanstraat, regs in Leseurstraat tot by huurmotorstaanplek te Leseurstraat Worcester en terug oor dieselfde roete.

OP.1508957. (2) Mbhe Fudukile Solomon FS ID No 6109165145080. (3) District: Strand. Postal address: P.O. Box 1372, Somerset West, 7130. (4) Transfer of permit, Permit No 511974/5 from Roos Donovan Lawrence DL. (5) 1 x 15 passengers. (7) Authority as in last mentioned permit(s).

OP.1508960. (2) Mbhele Jimmy Sipho JS ID No 6812145464089. (3) District: Mossel Bay. Postal address: P.O. Box 1895, Mossel Bay, 6500. (4) New application. (5) 1 x 10 passengers. (6) The conveyance of other. (7) *Authority: Employees*: Transport staff members between Mossel Bay residential area to Petrosa (formerly known as Moss gas). This transport is to be used only twice a day between two 12-hour shifts ie, take employees to work and bring nightshift back in the mornings. Transport nightshift to work and bring home dayshift.

OP.1509067. (2) Billet Vernon V ID No 6410015097087. (3) Distrik: Kuilsrivier. Posadres: Posbus 268, Bellville-Suid, 7530. (4) Nuwe aansoek (permithouer). (5) 1 x 15 passasiers. (6) Die vervoer van taxi passasiers. (7) *Magtiging: C62 Delft South — Unibell:* From taxi rank in Mango Street, Delft South, right into Voorbrug Avenue, right into Delft Main Road over Stellenbosch Arterial Road, into Belhar Drive, left into Erica Drive, right into Proton Road to Unibell Railway Station and return along the same route. *E94 Delft South — Parow:* From bus terminus in Mozart Road, Delft, left into Mango Drive, right into Delft Main Road, right into Voorbrug Avenue, right into Delft Main Road, over Stellenbosch Arterial Road, into Belhar Drive, left into Bloemendal Road, left into Batavia Street, right into De Mist Avenue, right into Anreith Avenue, right into Alabama Avenue, left into Batavia Road, left into Heerengracht Avenue, left into Belhar Drive, left into Chestnut Way, over Erica Road, into Akkerboom Road, into Modderdam Road, into De la Rey Road, right into Sanlam Centre, Parow, left into De la Rey Road, right into Mark Street, right into Connaught Road to Parow Railway Station, Parow and return along the same route. *E95 Delft South — Parow:* From bus terminus in Mozart Road, Delft, left into Mango Drive, right into Delft Main Road, right into Voorbrug Avenue, right into Delft Main Road, left into Stellenbosch Arterial Road, into Erica Road, into Akkerboom Road, across Modderdam Road, into De la Rey Road, along De la Rey Road, right into Sanlam Centre, left into De la Rey Road, right into Mark Street, right into Connaught Road to Parow Railway Station, Parow and return along the same route.

OP.1509081. (2) Vlok Terence T ID No 4903245079083. (3) District: Wynberg. Postal address: P.O. Box 119, Muizenberg, 7950. (4) New application. (5) 1 x 4 passengers. (6) The conveyance of tourists. (7) *Authority: Tourists for sightseeing:* From pick up points situated within a radius of 60 km from place of business situated at 24A Eastlake Drive, Eastlake, Marina da Gama to points situated within the Western Cape Province and return.

OP.1509082. (2) Syter Adriaan Nicolaas AN ID No 6712065176087. (3) District: Bellville. Postal address: 22 Cleveland Close, Bernadino Heights, Kraaifontein, 7570. (4) New application. (5) 1 x 15 passengers. (6) The conveyance of taxi passengers. (7) *Authority: Bellville — Bellville South:* From taxi rank in Suid Street, Bellville, right into Charl Malan Street, right into Belrail Road, right into Modderdam Road, left into Kasselsvlei right into Industry Street, right into Oop Street, left into Osborne Street, left into Werda Street, left into Industry Street, right into Oop Street, left into Frank Louw Avenue, Bellville South and return. *Bellville — Wesbank:* From taxi rank in Suid Street, Bellville right into Charl Malan Street into Belrail Road, left into De la Haye Road, left into Strand Street, right into R300, left into Stellenbosch Arterial, right into Wesbank Main Road, drop off only. *Bellville — Bosbou (Greenlands):* From taxi rank in Suid Street, Bellville, right into Charl Malan, right into Belrail right into Modderdam, left into Osborne, right into Werda, left into Waterbury Crescent return along the same route.

OP.1509083. (2) Witbooi Andries A ID No 5308035837089. (3) District: Bellville. Postal address: 10 Madeliefie Street, Lentegeur, Mitchells Plain, 7785. (4) New application. (5) 1 x 15 passengers. (6) The conveyance of taxi passengers. (7) *Authority: Bellville — Bellville South:* From taxi rank in Suid Street, Bellville, right into Charl Malan Street, right into Belrail Road, right into Modderdam Road, left into Kasselsvlei right into Industry Street, right into Oop Street, left into Osborne Street, left into Werda Street, left into Industry Street, right into Oop Street, left into Frank Louw Avenue, Bellville South and return. *Bellville — Wesbank:* From taxi rank in Suid Street, Bellville right into Charl Malan Street into Belrail Road, left into De la Haye Road, left into Strand Street, right into R300, left into Stellenbosch Arterial, right into Wesbank Main Road, drop off only. *Bellville — Bosbou (Greenlands):* From taxi rank in Suid Street, Bellville, right into Charl Malan, right into Belrail right into Modderdam, left into Osborne, right into Werda, left into Waterbury Crescent return along the same route.

OP.1509084. (2) Witbooi Peter P&D ID No 6907155953086. (3) District: Bellville. Postal address: 962 William Hartel Avenue, Bellville South, 7530. (4) New application. (5) 1 x 15 passengers. (6) The conveyance of taxi passengers. (7) *Authority: Bellville — Bellville South:* From taxi rank in Suid Street, Bellville, right into Charl Malan Street, right into Belrail Road, right into Modderdam Road, left into Kasselsvlei right into Industry Street, right into Oop Street, left into Osborne Street, left into Werda Street, left into Industry Street, right into Oop Street, left into Frank Louw Avenue, Bellville South and return. *Bellville — Wesbank:* From taxi rank in Suid Street, Bellville right into Charl Malan Street into Belrail Road, left into De la Haye Road, left into Strand Street, right into R300, left into Stellenbosch Arterial, right into Wesbank Main Road. Drop off only. *Bellville — Bosbou (Greenlands):* From taxi rank in Suid Street, Bellville, right into Charl Malan, right into Belrail right into Modderdam, left into Osborne, right into Werda, left into Waterbury Crescent return along the same route.

OP.1509092. (2) Brown Colin Darryl CD ID No 6604185165084. (3) Distrik: Mosselbaai. Posadres: Nicolaaisingel 100, Uitbreiding 23, Mosselbaai, 6500. (4) Nuwe aansoek. (5) 1 x 16 passasiers. (6) Die vervoer van taxi passasiers. (7) *Magtiging: 858 Mossel Bay — Mossel Bay:* From the taxi rank in Mossel Bay to points within the municipal area of Mossel Bay and return.

OP.1509145. (2) Van Niekerk Mark Neil mn ID No 5909205163089. (3) Distrik: Kuilsrivier. Posadres: Dovestraat 9, Electric City, Eersterivier, 7100. (4) Nuwe aansoek. (5) 1 x 14 passasiers. (6) Die vervoer van taxi passasiers. (7) *Magtiging: F38 Wesbank — Bellville:* From taxi rank in Wesbank, in Wesbank Main Road, left in Fernkloof Circle, left in Wesbank Main Road, right into Vogenvlei Main Road to Silversands Road, left into Wesbank Main Road, left into Ou Plaas Circle, in Wesbank Main Road, in Rowallian Circle, in Wesbank Main Road, right into Humeral Street, in Wesbank Main Road, left into Diepwater Circle, over Wesbank Main Road, in Cando Street, left into Wesbank Main Road, left into Beaulah Circle, left into Wesbank Main Road, left into unnamed streets in Wesbank, left into Wesbank Main Road, left into Stellenbosch Arterial Road, right onto R300, left onto off-ramp to Voortrekker Road left into Voortrekker Road, left into Charl Malan Street to taxi rank in Bellville and return along the same route.

OP.1509147. (2) Mnu kwa Mildred Noluntu MN ID No 4911200199085. (3) District: Wynberg. Postal address: 1988 Mqagoba Street, Philippi, Nyanga, 7750. (4) New application. (5) 1 x 8 passengers. (6) The conveyance of taxi

passengers. (7) *Authority: Fezeka — Mitchells Plain:* From Fezeka Taxi Rank (open field) turn left into Lansdowne Road, turn right into Eisleben Road, continue turn left into Wespoort Road, join Alpha Street turn left into 1st Avenue (taxi rank next to Shell Garage) and return back on the same route.

OP.1509148. (2) Mnukwa Mildred Noluntu MN ID No 4911200199085. (3) District: Wynberg. Postal address: 1988 Mqaqoba Street, Philippi, Nyanga, 7750. (4) New application. (5) 1 x 8 passengers. (6) The conveyance of taxi passengers. (7) *Authority: Samora Machel — Mitchells Plain:* From Samora Machel taxi rank turn left into Oliver Tambo Drive, turn left into Highlands Drive, turn right into Eisleben Road, continue turn left into Wespoort Road, join Alpha Road turn left into 3rd Avenue taxi rank (open field) return back on the same route.

OP.1509149. (2) Damons Philip Joseph PJ ID No 3307025079084. (3) District: Simon's Town. Postal address: 5 Comet Road, Ocean View, 7975. (4) New application. (5) 1 x 15 passengers. (6) The conveyance of taxi passengers. (7) *Authority: 533 Ocean View — Sun Valley:* From taxi rank at the corner of Alpha Road and Arries Avenue, Ocean View, right into Pollux Way, left into Draco Road, right into Gemini Road, left into Milky Way, right into Kommetjie Road, left into Noordhoek Main Road, left into Buller Louw Drive, right into Pick 'n Pay Centre, Sun Valley and return along the same route. *E90 Ocean View — Noordhoek:* From taxi rank in Arries Avenue, Ocean View, into Vega Close, right into Polux Way, left into Draco Road, right into Gemini Way, left into Milky Way, right into Kommetjie Road, along Kommetjie Road left onto M64, left at robot to Sun Valley Mall, into Sebastian Road, into Houmoed Road, left into Noordhoek Road, left into Avondhurst Crescent, right into Beach Road to cul-de-sac Beach Road, Noordhoek and return. *E91 Ocean View — Murdock Valley:* From taxi rank in Arries Avenue, Ocean View, into Vega Close, right into Polux Way, left into Draco Road, right into Gemini Way, left into Milky Way, right into Kommetjie Road, along Kommetjie Road to circle in Fishhoek left into Main Road, along Main Road through Simon's Town to laxa Road, Murdock Valley and return along the same route. Subject to the condition that no passengers are picked up or set down in Fishhoek. *E66 Ocean View — Kommetjie:* From taxi rank in Arries Avenue, Ocean View, into Vega Close, into Pollux Way, left into Draco Road, right into Gemini Way, left into Milky Way, left into Kommetjie Road, left into Teubes Road, left into Kirsten Road, Kommetjie and return along the same route.

OP.1509156. (2) Gila Mnckeleli Alphus MA ID No 6106015829087. (3) District: Wynberg. Postal address: Zone 22 — No 63, Langa, 7750, c/o CATA-1, P.O. Box 2982, Cape Town, 8000. (4) New application. (5) 1 x 16 passengers. (6) The conveyance of taxi passengers. (7) *Authority: Route 1:* From Lower Crossroads Luzuko Drive into Mgxwangi Drive, turn right into No name road, turn left into Symphony Way, turn right into Hazeldene, turn left into Lansdowne, turn right into Duinefontein Road, turn into N2, right into Vanguard Drive, left at off-ramp to Bosmansdam Road, proceed along Bosmansdam Road, right into Montagu Drive, right at Koeberg Road, left into Blaauwberg Road, right into Marine Drive to Blue Peter Hotel, Blaauwberg, proceed along Marine Drive to Melkbosstrand, proceed over the R27, West Coast Road to N7, right into N7, along N7 to Potsdam Road, right into Potsdam Road, along Potsdam Road to taxi rank at Killarney and return along the same route. *Route 2:* From Lower Crossroads, Philippi Taxi Rank, turn left into Hock Road, turn left into Lansdowne left into M10, NY108, turn Duinefontein, turn left into N2, becomes Hertzog Boulevard and turn left into Oswald Pirow, turn left into Top Deck, turn drop off only.

OP.1509163. (2) Adonis Nondzwakazi Norah NN ID No 5607280633089. (3) District: Wynberg. Postal address: 913, Philippi, 7750. (4) Additional authority, Permit No 1523309/0 from Adonis Nondzwakazi Norah NN. (5) 1 x 5 passengers. (6) The conveyance of taxi passengers. (7) *Existing authority: Philippi — Lower Crossroads:* From Philippi Taxi Rank, proceed Ngulube Road, turn right into sheffield Road, turn right into AZ Berman Drive, turn left into Lower Crossroads Taxi Rank next to the day hospital. Return back on the same route subject to the following conditions: (a) That no passengers are picked up at any other rank. (b) The vehicle must be registered in the name of the permit holder. (c) The holder of this permit is prohibited from entering into any agreement whereby another party is permitted to undertake road transportation for own gain under authority of this permit. (d) The complete route must be traversed and not only a portion of it. (e) The permit is not transferable. (f) The authority is reviewable at any time. *Additional authority: Nyanga — Philippi Station:* From Nyanga Terminus turn right into Emms Drive, join Ngulube Road continue destination Philippi Taxi Rank. Return back on the same route.

OP.1509235. (2) Burger Andries Willem Petrus AWP ID No 4008145036082. (3) Distrik: Ganyesa. Posadres: Wallacestraat 83, Goodwood, 7460. (4) Nuwe aansoek. (5) 1 x 10 passasiers. (6) Die vervoer van toeriste. (7) *Magtiging: Tourists for sightseeing:* From pick up points situated within a radius of 20 km from places of business situated at 83 Wallace Street, Goodwood to points situated within the Western Cape Province and return.

OP.1509247. (2) Makwela Dwight Buyisile DB ID No 6906185624089. (3) District: Knysna. Postal address: P.O. Box 11287, Knysna, 6570. (4) Transfer of permit, Permit No 513552/0 from Le Fleur Sidney Adam SA. (5) 1 x 14 passengers. (7) Authority as in last mentioned permit(s).

OP.1509248. (2) Harker Ivan Johannes IJ ID No 5607035162087. (3) Distrik: Knysna. Posadres: Posbus 970, Knysna, 6570. (4) Nuwe aansoek (laat hernuwing). (5) 1 x 9 passasiers. (6) Die vervoer van taxi passasiers. (7) *Magtiging: 996 Knysna — Hornlee:* Vanaf huurmotorstaanplek in Nelsonstraat, Knysna, regs in St Georgesstraat, links in Marketstraat, regs in Hoofstraat, wat aansluit met N2, regs met afrit na Hornlee, links in Sunridgestraat, links in Davidsonstraat, Hornlee en terug oor dieselfde roete. *997 Knysna — Nekkie:* Vanaf huurmotorstaanplek in Nelsonstraat, Knysna, regs in St Georgesstraat, links in Marketstraat, regs in Hoofstraat, wat aansluit met N2, links met afrit na Nekkie, links in Unionweg, tot by aflaaipunt in Nekkie en terug oor dieselfde roete. *998 Knysna — Concordia (Knysna):* Vanaf huurmotorstaanplek in Nelsonstraat, Knysna, regs in St Georgesstraat, regs in Greystraat, regop verby Witlokasie na Concordia (Knysna) en terug oor dieselfde roete. *999 Knysna — Keurhoek:* Vanaf huurmotorstaanplek in Nelsonstraat, Knysna, regs in St Georgesstraat, regs in Greystraat, links in aansluiting

met N2, langs N2 vir 8 kilometer tot afdruk na Keurhoek Woongebied en terug oor dieselfde roete. **867 Knysna — Knysna:** From taxi rank at Knysna to points within the municipal area of Knysna and return. *Above routes subject to the following conditions:* (a) That no passengers are picked up at any other taxi rank. (b) The vehicle must be registered in the name of the permit holder. (c) The holder of this permit is prohibited from entering into any agreement whereby another party is permitted to undertake road transportation for own gain under authority of this permit. (d) The complete route must be traversed and not only a portion of it. (e) The permit is not transferable. (f) The authority is reviewable at any time.

OP.1509295. (2) Ncwane Dugmore D ID No 5304155731087. (3) Distrik: Knysna. Posadres: Posbus 762, Plettenbergbaai, 6600, p/a Paul Jordaan Prokureurs, Posbus 57, Plettenbergbaai, 6600. (4) Nuwe aansoek. (5) 1 x 5 passasiers. (6) Die vervoer van taxi passasiers. (7) *Magtiging: KwaNonkuthula to Plettenberg Bay:* Depart from KwaNonkuthula Rank (cnr Sishuba and Skosana Streets) cross Skosana Street and proceed along Sishuba Street. Turn right at junction at N2 National Road. Proceed along N2 to Plettenberg Bay. Turn right into Marine Drive. Proceed along Marine Drive. Turn left into Seawitch Avenue. Turn right into taxi rank. *Plettenberg Bay to KwaNonkuthula:* Exit taxi rank and turn right into Marine Drive. Proceed along Marine Drive to N2 junction. Turn left onto N2 and proceed towards KwaNonkuthula. Turn left into Sishuba Street at KwaNonkuthula, proceed along Sishuba Street. Cross over Skosana Street and enter taxi rank. *KwaNonkuthula to Plettenberg Bay:* Depart from KwaNonkuthula rank (cnr Sishuba and Skosana Streets), cross over Skosana Street, proceed along Sishuba Street, turn right at cnr Sishuba Street and N2 route. Proceed along N2 route towards Plettenberg Bay. Turn right at cnr N2 and Marine Drive. Proceed along Marine Drive towards CBD. Turn left at cnr Marine Drive and Seawitch Avenue. Turn right and enter taxi rank. *Plettenberg Bay to KwaNonkuthula:* Depart from Plettenberg Bay Taxi Rank, cnr Marine and High Streets, turn right into Marine Drive, proceed along Marine Drive towards N2 route. Turn left at N2. Proceed along N2 towards KwaNonkuthula. Turn left into Sishuba Street. Proceed along Sishuba Street. Cross over Skosana Street and enter taxi rank.

OP.1509296. (2) Kweleta Zonisele Johnson ZJ ID No 4207025516086. (3) Distrik: Knysna. Posadres: Posbus 624, Plettenbergbaai, 6600, p/a Paul Jordaan Prokureurs, Posbus 57, Plettenbergbaai, 6600. (4) Nuwe aansoek. (5) 1 x 5 passasiers. (6) Die vervoer van taxi passasiers. (7) *Magtiging: KwaNonkuthula to Plettenberg Bay:* Depart from KwaNonkuthula Rank (cnr Sishuba and Skosana Streets) cross Skosana Street and proceed along Sishuba Street. Turn right at junction at N2. Proceed along N2 to Plettenberg Bay. Turn right into Marine Drive. Proceed along Marine Drive. Turn left into Seawitch Avenue. Turn right into taxi rank. *Plettenberg Bay to KwaNonkuthula:* Exit taxi rank and turn right into Marine Drive. Proceed along Marine Drive to N2 junction. Turn left onto N2 and proceed towards KwaNonkuthula. Turn left into Sishuba Street at KwaNonkuthula, proceed along Sishuba Street. Cross over Skosana Street and enter taxi rank. *KwaNonkuthula to Plettenberg Bay:* Depart from KwaNonkuthula Rank (cnr Sishuba and Skosana Streets), cross over Skosana Street, proceed along Sishuba Street, turn right at cnr Sishuba Street and N2 route. Proceed along N2 route towards Plettenberg Bay. Turn right at cnr N2 and Marine Drive. Proceed along Marine Drive towards CBD. Turn left at cnr Marine Drive and Seawitch Avenue. Turn right and enter taxi rank. *Plettenberg Bay to KwaNonkuthula:* Depart from Plettenberg Bay taxi rank, cnr Marine and High Street, turn right into Marine Drive, proceed along Marine Drive towards N2 route. Turn left at N2. Proceed along N2 towards KwaNonkuthula. Turn left into Sishuba Street. Proceed along Sishuba Street. Cross over Skosana Street and enter taxi rank.

OP.1509301. (2) Siyalana Jongikhaya Jet JJ ID No 6412305777089. (3) District: Wynberg. Postal address: P.O. Box 25605, Hout Bay, 7800. (4) Add auth (inc pass 13-15), Permit No 506940/2 from Siyalana Jongikhaya Jet JJ. (5) 1 x 15 passengers. (6) The conveyance of taxi passengers. (7) *Authority: 26 Wynberg — Hout Bay:* From taxi rank at Wynberg Railway Station Wynberg, left into Maynard Road, left into Main Road, right into Constantia Road, right into Brommersvlei Road, left into Southern Cross Drive, left into Rhodes Avenue, into Main Road, Hout Bay, left into Imizamo Yethu, left into Main Road, right into Victoria Road, back into Main Road, into Princess Street, left into Northshore Road into Hout Bay harbour and return. *295 Wynberg — Retreat:* From taxi rank at Wynberg Railway Station, into Maynard Road, left into Main Road, straight down Main Road, left into Zwaans Road, left into Retreat Railway Station and return subject to the condition that no passengers are picked up at Retreat Railway Station. *361 Wynberg — Hout Bay:* From taxi rank at Wynberg Railway Station Wynberg, left into Maynard Road, left into Main Road, right into Constantia Road, right into Brommersvlei Road, left into Southern Cross Drive, left into Rhodes Avenue, into Main Road Hout Bay, right into Disa River Road, left into Vally Road, right into Spar, left into Victoria Road, right into Karbonkel Road to Hout Bay Taxi Rank, Hout Bay and return. *Above routes subject to the following conditions:* (a) That no passengers are picked up at any other taxi rank. (b) The vehicle must be registered in the name of the permit holder. (c) The holder of this permit is prohibited from entering into any agreement whereby another party is permitted to undertake road transportation for own gain under authority of this permit. (d) The complete route must be traversed and not only a portion of it.

OP.1509308. (2) Patandin Jude J ID No 7401225128084. (3) District: Wynberg. Postal address: 2 Palermo Crescent, San Remo, 7785. (4) Transfer of permit, Permit No 515967/3 from Johnstone Mogammad M. (5) 1 x 15 passengers. (7) Authority as in last mentioned permit(s).

OP.1509388. (2) Roos Donovan Lawrence DL ID No 6901235239087. (3) Distrik: Strand. Posadres: Van Rheedestraat 6, Strand, 7140, p/a Strand Taxi Vereniging, Awie Josephslot 5, Gustrouw, Strand, 7140. (4) bykomende magtiging, Permit No 507167/2 van Roos Donovan Lawrence DL. (5) 1 x 14 passasiers. (6) Die vervoer van taxi passasiers. (7) *Bestaande magtiging: 430 Strand — Rusthof:* Vanaf taxistaanplek te Shoprite, Strand, regs in Faganstraat in Gordonsbaaiweg links in Hammondstraat regs in Boundaryweg, regs in Noltestraat, links in

Gordonsbaaiweg, links in Oosterligstraat, regs in Boundaryweg, regs in Breweryweg, links in Gordonsbaaiweg, links in Boschstraat, regs in Boundaryweg, regs in Naomistraat, links in Gordonsbaaiweg, links in Abbatoirweg, regs in Boundaryweg, regs in Alabamaweg, regs in Mydrechtstraat, links in Abbatoirweg, links in Sandownweg, links in Webbstraat, regs in Boundaryweg, regs in Libertystraat, links in Tweedestraat, regs in Onverwachstraat, links in Eerstestraat, Visserstraat, links in Laer Gordonsbaaiweg, links in Legrangestraat, regs in Eerstestraat, links in Jaftastraat, links in Laer Gordonsbaaiweg, links in Fortuinstraat, links in Tweedestraat, regs in Onverwachstraat, regs in Derdestraat, links in Fortuinstraat, links in Vierdestraat, regs in Onverwachstraat, regs in Vyfdestraat, links in Rusthofstraat, links in Sesdestraat, regs in Onverwachstraat, regs in Sewendestraat, links in Rusthofstraat, links in Agstestraat, regs in Onverwachstraat, regs in Neëndestraat, links in Rusthofstraat, links in Tiendestraat, regs in Onverwachstraat, regs in Elfdestraat, links in Rusthofstraat, links in Twaalfdestraat, links in Broadlands, links in Constantiaweg, regs in Sorbonestraat, links in Tokiastraat, links in Cambridgestraat, regs in Constantiaweg, regs in Oxfordweg, regs in Tokiastraat, links in Broadlandsweg tot by industriële gebied (Asla), draai om in Broadlandsweg, links tot in Tarentaalplaas, regs in Sercorerylaan, regs in Annekaslot, draai om in Antheastraat, regs in Jasminestraat, links in Valdastraat, regs in Zaidastraat, links in Jasminestraat, links in Adeliastraat, regs in Veronicastraat, links in Broadway aansluiting, links in Cassieweg, regs in Nazlisingel, links in Faraelstraat, draai om links, Nazlisingel links, Fatiemastraat draai om links in Nazlisingel links, Shireenstraat, draai om links, Nazlisingel regs in Cassieweg, regs in O'Connelrylaan, draai om regs Cassieweg, regs in Nadiastraat, draai om regs in Geldenhuysstraat, links in Smithstraat, links Blouwstraat, draai om regs in Geldenhuysstraat, links in Cassieweg, regs in Broadway aansluiting, links in Gustrouwlaan, regs in Wilhelmina Scheafferstraat, regs in Solly Arendseslot, draai om regs in Wilhelmina Scheafferstraat, links in Johaar Adamsstraat, regs in Hassen Khanlaan, regs in Chanitaslot, draai om regsom Hassan Khanlaan, links in Broadlands, regs Tiendestraat, links in Forbesstraat, links in Neëndestraat, regs in Broadlands, regs in Agstestraat, links in Erijaville, links in Sewendestraat, regs in Broadlands, regs in Sesdestraat, links in Forbesstraat, links in Vyfdestraat, regs in Broadlands, regs in Vierdestraat, links in Rusthofstraat, links in Derdestraat, regs in Broadlands, regs in Tweedestraat, draai om regs in Forbesstraat, regs in Eerstestraat, links in Wentzelstraat, links in Laer Gordonsbaaiweg, links in Lodewykstraat, regs in Eerstestraat, regs in Forbesstraat, links in Laer Gordonsbaaiweg, links in Railounstraat, regs in Eerstestraat, links in Thomasstraat, omdraai regs in Eerstestraat tot by Broadlandsweg, regs in Johanna Presencestraat, links in Ebrahim Bazierstraat, regs in Johanna Presencestraat, links in Jamiah Gaffeldienstraat, links in John Wyngaardstraat, regs in Hassan Khanlaan, links in Saaid Gabierslot, draai om regs in Hassan Khanlaan, regs in Pietman Dreyerstraat, regs in Ouma Fransmanlaan, regs in Williamslot, draai om regs in Ouma Fransmanlaan, links in Taliep Cassiemsloot, draai om regs in Ouma Fransmanlaan, regs in Asbian Fanie, links in Fakier Hassiemsloot, draai om regs in Jan Hartogslot, draai om regs in Fakier Hassiemstraat, links in Asbian Faniestraat, links in St Angelo, regs in Wentworthwandelpad, regs in Southern Cross Avenue, regs in Dallassingel, regs in Southforkslot, draai om, links in Dallassingel, regs in Asbian Faniestraat, links in Farlowweg, draai om links in Eerstestraat, links in Jan Bruinstraat, draai om links in Eerstestraat, links in Inkwisstraat, draai om regoor in Playslot, draai om links in Eerstestraat, links in Harderstraat, draai om links in Eerstestraat, links in Galjoenstraat, draai om links in Eerstestraat, links in Dolfynstraat, draai om links in Eerstestraat, links in Crabstraat, draai om links in Eerstestraat, links in Baracudastraat, draai om links in Eerstestraat, links in Albatrosstraat, draai om, links in Eerstestraat tot by Broadlandsweg, Rusthof en terug op dieselfde roete. *431 Strand via Halfway — Van der Stelstasie:* Vanaf huurmotorstaanplek te Shoprite, Strand, regs in Faganstraat, links in Hoofweg, links in De Villiersstraat, regs in Myburghstraat, links in Kylestraat, links in Munnikstraat, regs in Faganstraat, regs in Da Gamastraat, links in Herchellestraat, regs in Van der Stelstraat, regs in Lourensrivierweg, links in Hoofweg, regs in Donaldstraat, links in Kleinboslaan, regs in Hoofweg, links in Danielstraat, regs in Millsstraat, links in Athlonestraat, regs in Fabriekstraat, regs in Primerosestraat, links in Millsstraat, links in Cromptonstraat, regs in Fabriekstraat, regs in Newtonstraat, links in Millsstraat, regs in Van Zylstraat, links in Fabriekstraat, regs in Danielsstraat, regs in Gerber Boulevard, regs in Potgieterstraat, regs in Fabriekstraat, links in Danielsstraat, links in Hoofweg, links in Skoolstraat, Van der Stel, regs in Millstraat, regs in Bairdstraat tot by Van der Stelspoorwegstasie en terug. *432 Strand — Strand-Noord:* Vanaf huurmotorstaanplek te Shoprite, Strand, regs in Faganstraat, links in Hoofweg, links in Piet Retief, regs in Youngstraat, regs in De Villiersstraat, links in Hoofweg, links in Kylestraat, regs in Millsstraat, regs in Lourensrivier, links in Hoofweg, links in Napierstraat, regs in Millsstraat, regs in Broadweg, links in Hoofweg, links in Winstonstraat, links in Millsstraat, regs in Broadweg, links in Myburghstraat, regs in Piet Retiefstraat, regs in Kerkstraat, links in Broadweg, links in Sarel Cilliersstraat, regs in Faganstraat, regs in Diazstraat, links in Kalden, regs in Volsteedtstraat, links in Broadweg, links in Da Gamastraat, regs in De Vosstraat, links in Da Gamastraat, regs in De Beersstraat, regs in Melkbaistraat, links in Faganstraat, regs in Wilberforcestraat, links in Lourensrivier, regs in Jansenstraat, links in Jenningsstraat, links in Woltemadestraat, regs in Lourensrivier, links in Enslinstraat, links in Faganstraat, regs in Woltemadestraat, regs in De Beersstraat, regs in Thompsonstraat, regs in Uniestraat, regs in Enslinstraat, links in Brandstraat, regs in Woltemadestraat, regs in De Beersstraat, regs in Cookestraat, links in Faganstraat, links in De Ruyterstraat, links in Kusweg, links in Sarel Cilliersstraat, regs in Tulbachstraat, links in Birkenheadstraat, regs in Faganstraat, regs in Kerkstraat, links in Wesleystraat, links in Abegglenstraat, links in Faganstraat, regs in Da Gamastraat, links in Broadweg, regs in Bosmanstraat, regs in Karel Kielblockstraat, regs in Mikrostraat, links in Bosmanstraat, links in Da Gamastraat, regs in Aerodromestraat, regs in Compagnestraat, links in Hagenstraat, links in Algoastraat, links in de Ruyterstraat, links in Oranjestraat, regs in Nassanstraat, links in Drommedarisstraat, regs in Compagnestraat, links in Aerodromestraat, regs in Volsteedtstraat, links in Broadweg, links in Altenastraat, links in Boschendalstraat, regs in Altenastraat, links in Meerluststraat, regs in Vredenhofstraat, in Georgestraat, links in Gordonsbaaiweg, regs in Kusweg, regs in Hofmeyerstraat, links in Georgestraat, regs in

Harlemstraat, regs in Kusweg, regs in Normanstraat, links in Van der Stelstraat, regs in Victoriastraat, links in Gordonstraat, links in Gordonsbaaiweg, links in Van der Spuystraat, regs in Victoriastraat, regs in Alex Pienaarstraat, links in Gordonsbaaiweg, links in Scholtzstraat, regs in Michaustraat, regs in Van der Merwestraat, links in Gordonsbaaiweg, links in Scarbrowstraat, regs in Van Ryneveldtstraat, regs in Leipoldtstraat, regs in Georgestraat, regs in Hofmeyerstraat, links in Van Ryneveldtstraat, links in Neethlingstraat, regs in Van der Spuystraat, regs in Hayletstraat, links in Van Ryneveldtstraat, regs in Michaustraat, links in Schartzstraat, regs in Kusweg, links in Picklestraat, regs in Wesleystraat, links in Hoofweg, links in Markstraat, links in Abegglenstraat, regs in Wesleystraat, regs in Kerkstraat, regs in Faganstraat Strand-Noord en terug. *301 Strand — Somerset-Wes:* Vanaf huurmotorstaanplek te Shoprite, Strand, regs in Faganstraat, links in Hoofweg, links in Andries Pretoriusstraat, regs in Kerkstraat tot by huurmotorstaanplek te OK Bazaars, Somerset-wes en terug. *302 Strand — Temperance Town, Gordonsbaai:* Vanaf huurmotorstaanplek te Shoprite, Strand, regs in Faganstraat, in Gordonsbaaiweg, links in Onverwachtstraat, regs in Elfdestraat, regs in Broadlandsweg, links in Gordonsbaaiweg, langs Gordonsbaaiweg tot in Gordonsbaai, links in Sir Lowryweg tot by Temperance Town, Gordonsbaai en terug. *304 Strand — Sir Lowry's Pas Dorp:* Vanaf huurmotorstaanplek te Shoprite, Strand, regs in Faganstraat, in Gordonsbaaiweg, langs Gordonsbaaiweg, links in Onverwachtstraat, regs in Elfdestraat, links in Broadweg, regs in N2, langs N2 tot by Sir Lowry's Pass Dorp afrit, links in Sir Lowry's Pas Pad na Sir Lowry's Pas Dorp en terug. *305 Strand — Somerset-Wes Mall:* Vanaf huurmotorstaanplek te Shoprite, Strand, regs in Faganstraat, links in Hoofstraat, links in Broadweg tot by Somerset-Wes Mall, in by Somerset-Wes Mall en terug. *Bogenoemde roetes is onderworpe aan die volgende voorwaardes:* (a) Dat geen passasiers by enige ander huurmotorstaanplek opgetel mag word nie. (b) Die voertuig moet in die naam van die applikant geregistreer wees. (c) Die houer van hierdie permit word belet om 'n ooreenkoms aan te gaan waarkragtigens enige ander party gemagtig word om vir eie gewin padvervoer te onderneem kragtens magtiging verleen deur hierdie permit. (d) Die volledige roete moet bedryf word en nie slegs 'n gedeelte van die roete nie. *Bykomende magtiging: Strand na Lourensford en Vergelegenlandgoed:* Vanaf huurmotorstaanplek te Shoprite, Strand regs in Faganstraat, in Gordonsbaaiweg, links in Broadlandsweg, regs in Gustrouwlaan, regs in Broadweg-uitbreiding, links in Sercoreyalaan, regs in Fernstraat, regs in Broadlandsweg tot by N2, links op N2, links in Hoofweg, Van der Stel in Hoofweg, Somerset-Wes, regs in Gordonsweg, links in Hillcrestweg, regs in Lourensfordweg tot by Lourensford en Vergelegenlandgoed en terug. *Strand na Hottentots Holland Hospitaal:* Vanaf huurmotorstaanplek te Shoprite, Strand, regs in Faganstraat in Gordonsbaaiweg, links in Broadlandsweg tot by N2, links op N2, links in Hoofweg, Van der Stel in Hoofweg Somerset-Wes, regs in Gordonsweg, links in Mountainweg, links in Lourensfordweg, regs in Irenelaan tot by Hottentots Holland Hospitaal en terug. *Strand na Rusthof:* Vanaf huurmotorstaanplek te Shoprite, Strand, regs in Faganstraat, in Gordonsbaaiweg, links in Onverwachtstraat, regs in Elfdestraat, regs in Broadlandsweg en terug. Of vanaf huurmotorstaanplek te Shoprite, Strand, regs in Faganstraat, in Gordonsbaaiweg, links in Onverwachtstraat, regs in Elfdestraat, regs in Broadlandsweg, regs in Gordonsbaaiweg tot by Shoprite, Strand.

OP.1509402. (2) **Mtshamba Pita Peter PP ID No 4406145438086.** (3) District: Wynberg. Postal address: Room S430, Site B, Khayelitsha, 7784, c/o CODETA—Khayelitsha, CODETA Kuwait Rank; Solomon, Tshuku Avenue; Trust Fund Office, Site C; Khayelitsha, 7784. (4) New application. (5) 1 x 13 passengers. (6) The conveyance of taxi passengers. (7) *Authority: G27 Khayelitsha via Claremont — Wynberg:* From taxi rank at Site C, Khayelitsha, left into Lansdowne Road, along Lansdowne Road, right into Jan Smuts Drive, left into Turfhall Road, right into Prince Arthur Road, left into Lansdowne Road which becomes Stanhope Road, right into Station Road to taxi rank at Claremont Railway Station. From taxi rank in Claremont, into Newry Road, left into Main Road, along Main Road, left into Wetton Road, Wynberg, along Wetton Road, right into Thomas Road to taxi rank in Morom Road, Wynberg subject to the condition that no passengers are picked up in Main Road, between Claremont and Wynberg and further that passengers are only dropped off in Claremont and not picked up. *G28 Khayelitsha via Wynberg — Claremont:* From taxi rank at Site C, Khayelitsha, left into Lansdowne Road, into Wetton Road, left into Morom Road to taxi rank at Wynberg Railway Station. From taxi rank in Morom Road, Wynberg, right into Church Street, right into Egham Road, left into Wetton Road, right into Main Road, along Main Road, right into Ralph Street, Claremont, left into Fir Street to taxi rank in Claremont, subject to the condition that no passengers are picked up in Main Road between Wynberg and Claremont and further that passengers are only dropped off in Wynberg and not picked up. *7 Khayelitsha — Wynberg:* From Site C, Khayelitsha via Lansdowne Road, into Wetton Road, left into Morom Road to taxi rank at Wynberg Railway Station and return as follows: into Church Street, right into Egham Road, right into Wetton Road, into Lansdowne Road to Site C, Khayelitsha.

OP.1509476. (2) **Gallant Mogamat Noor MN ID No 6102135242087.** (3) District: Bellville. Postal address: P.O. Box 256, Kasselsvlei, Bellville South, 7530, c/o Bellville Taxi Association, 1 Fourie Street, Bellville South, 7531. (4) New application. (5) 1 x 16 passengers. (6) The conveyance of taxi passengers. (7) *Authority: 124 Bellville — Cape Town:* From taxi rank in Suid Street, Bellville, right into Charl Malan Street, left into Voortrekker Road, along Voortrekker Road through Parow, Goodwood, Maitland and Salt River into Russel Street, right into Sir Lowry Road, right into Oswald Pirow Street to Top Deck, Cape Town Railway Station and return along the same route.

OP.1509485. (2) **Saban Jaasien J ID No 5812025156087.** (3) District: Cape Town. Postal address: 1 Joubert Road, Green Point, 8005. (4) New application. (5) 1 x 5 passengers. (6) The conveyance of tourists. (7) *Authority:* From place of operation, Green Point to various points in a radius of 50 km and return. Main points and destinations are: Oude Kraal, Bo-Kaap, Oranjezicht, Signal Hill, Constantia and Macassar.

OP.1509488. (2) **Mkize Martin M ID No 6505295663084.** (3) District: Knysna. Postal address: P.O. Box 166B, Nekkie, Knysna, 6570, c/o Knysna Taxi Association, P.O. Box 287, Knysna, 6570. (4) New application. (5) 1 x 15

passengers. (6) The conveyance of taxi passengers. (7) *Authority: 996 Knysna — Hornlee: Vanaf huurmotorstaanplek in Nelsonstraat, Knysna, regs in St Georgesstraat, links in Marketstraat, regs in Hoofstraat wat aansluit met N2, regs met afrit na Hornlee, links in Sunridgestraat, links in Davidsonstraat, Hornlee en terug oor dieselfde roete. 997 Knysna — Nekkie: Vanaf huurmotorstaanplek in Nelsonstraat, Knysna, regs in St Georgesstraat, links in Marketstraat, regs in Hoofstraat wat aansluit met N2, links met N2 links met afrit na Nekkie, links in Unionweg, tot by aflaaipunt in Nekkie en terug oor dieselfde roete. 998 Knysna — Concordia (Knysna): Vanaf huurmotorstaanplek te Nelsonstraat, Knysna, regs in St Georgesstraat, regs in Greystraat, regop verby witlokasie na Concordia (Knysna) en terug oor dieselfde roete. 999 Knysna — Keurhoek: Vanaf huurmotorstaanplek in Nelsonstraat, Knysna regs in St Georgesstraat, regs in Greystraat, links in aansluiting met N2, langs N2 vir 8 km tot afrit na Keurhoek- woongebied en terug oor dieselfde roete.*

OP.1509490. (2) Manuel Errol E ID No 7307145752087. (3) District: Knysna. Postal address: Frederickstraat 1206, Hornlee, Knysna, 6570, c/o Knysna Taxi Association, P.O. Box 287, Knysna, 6570. (4) New application. (5) 1 x 10 passengers. (6) The conveyance of taxi passengers. (7) *Authority: 996 Knysna — Hornlee: Vanaf huurmotorstaanplek in Nelsonstraat, Knysna, regs in St Georgesstraat, links in Marketstraat, regs in Hoofstraat wat aansluit met N2, regs met afrit na Hornlee, links in Sunridgestraat, links in Davidsonstraat, Hornlee en terug oor dieselfde roete. 997 Knysna — Nekkie: Vanaf huurmotorstaanplek in Nelsonstraat, Knysna, regs in St Georgesstraat, links in Marketstraat, regs in Hoofstraat wat aansluit met N2, links met N2 links met afrit na Nekkie, links in Unionweg, tot by aflaaipunt in Nekkie en terug oor dieselfde roete. 998 Knysna — Concordia (Knysna): Vanaf huurmotorstaanplek te Nelsonstraat, Knysna, regs in St Georgesstraat, regs in Greystraat, regop verby witlokasie na Concordia (Knysna) en terug oor dieselfde roete. 999 Knysna — Keurhoek: Vanaf huurmotorstaanplek in Nelsonstraat, Knysna regs in St Georgesstraat, regs in Greystraat, links in aansluiting met N2, langs N2 vir 8 km tot afrit na Keurhoek-woongebied en terug oor dieselfde roete.*

OP.1509523. (2) Rasmen Phillip Duma PD ID No 4708115536082. (3) District: Cape Town. Postal address: 23 Qhude Crescent, Joe Slovo Park, Milnerton, 7441. (4) New application. (5) 1 x 16 passengers. (6) The conveyance of taxi passengers. (7) *Authority: 230 Ysterplaat — Table View: From taxi rank at Ysterplaat Railway Station, right into Service Road, right into Paarden Eiland Road into Otto du Plessis Road, left into Marine Drive, left into Sir David Baird Drive, right into Marine Drive, left into Blaauwberg Road to Bayside Shopping Centre, Table View and return as follows: along Blaauwberg Road, left into Potsdam Road, along Potsdam Road to Du Noon back into Potsdam Road, into Koeberg Road, along Koeberg Road left into Montague Drive, back into Koeberg Road, right into Racecourse Road back into left Koeberg Road, along Koeberg Road right into Section Street, left into Paarden Eiland Road to Ysterplaat and return.*

OP.1509524. (2) Dini Nomnikelo N ID No 6603220570084. (3) District: Cape Town. Postal address: 23 Hlungulu Crescent, Joe Slovo Park, Milnerton, 7441. (4) New application. (5) 1 x 10 passengers. (6) The conveyance of taxi passengers. (7) *Authority: 230 Ysterplaat — Table View: From taxi rank at Ysterplaat Railway Station, right into Service Road, right into Paarden Eiland Road into Otto du Plessis Road, left into Marine Drive, left into Sir David Baird Drive, right into Marine Drive, left into Blaauwberg Road to Bayside Shopping Centre, Table View and return as follows: along Blaauwberg Road, left into Potsdam Road, along Potsdam Road to Du Noon back into Potsdam Road, into Koeberg Road, along Koeberg Road left into Montague Drive, back into Koeberg Road, right into Racecourse Road back into left Koeberg Road, along Koeberg Road right into Section Street, left into Paarden Eiland Road to Ysterplaat and return.*

OP.1509530. (2) Myataza Siyabonga S ID No 7010095735082. (3) District: Kimberley. Postal address: Suite 29, Private Bag X18, Rondebosch, 7701. (4) New application. (5) 1 x 10 passengers. (6) The conveyance of tourists. (7) *Authority: From pick up points within a radius of 25 km of place of business situated at 10 Grantchester Court, Twilley Road, Kenilworth, to points within the Western Cape Province and return.*

OP.1509565. (2) Brown Trevor Harry James THJ ID No 5511135037019. (3) District: Cape Town. Postal address: 47 Clanwilliam Way, Portlands, Mitchells Plain, 7785 (4) change of tariffs, Permit No 509969/4 from Brown Trevor Harry James THJ. (5) 1 x 4 passengers. (7) Authority as in last mentioned permit(s).

OP.1509608. (2) Deleki Matyam Cecilia MC ID No 4510150564086. (3) District: Wynberg. Postal address: 9930 Nonglangazela Street, Philippi East, 7785, c/o CATA Wynberg/Constantia, 112 Telian Building, Maynard Road, Wynberg, 7800. (4) New application. (5) 1 x 16 passengers. (6) The conveyance of taxi passengers. (7) *Authority: 19 Wynberg — Constantia: From taxi rank in Station Road, Wynberg, into Maynard Road, left into Main Road, right into Constantia Road, right into Alphen Road, left into Brommersvlei Road, left into Main Road into Constantia and return. 563 Wynberg — Constantia: From taxi rank at Wynberg Railway Station, Wynberg into Station Road, into Maynard Road, left into Main Road, right into Dessie Road, into Gabriel Road, right into Doordrift Road, into Spaanschemat River Road, left into Kendal Road, right into Edison Road, into Huxley Road, right into Ladies Mile Road, left into Spaanschemat River Road, Constantia and return as follows: right into Nova Constantia Road, into Nova Klein, into Craft Road, into Paggelsvlei Road, into Constantia Main Road to Constantia Nek, into Constantia Main Road to Wynberg Railway Station, Wynberg, subject to the condition that no passengers are picked up at Constantia Nek and that vehicles may not enter Constantia Village Centre. Routes are subject to the following conditions: A. That no passengers are picked up at any other taxi rank. B. The vehicle must be registered in the name of the permit holder. C. The holder of this permit is prohibited from entering into any agreement whereby another party is permitted to undertake road transportation for own gain under authority of this permit. D. The complete route must be traversed and not only a portion of it.*

OP.1509617. (2) **Nonyenyeka Zwelakhe Derick ZD ID No 4711255563080.** (3) District: Wynberg. Postal address: 41413 Phakamisa Crescent, Macassar, Khayelitsha, 7784, c/o CODETA—Kuwait Rank; Solomon Tshuku Avenue, Trust Fund Office; Site C; Khayelitsha, 7784. (4) New application (permit holder). (5) 1 x 14 passengers. (6) The conveyance of taxi passengers. (7) *Authority: 473 Khayelitsha — Sea Point:* From taxi rank at Site C, Khayelitsha, left into Lansdowne Road towards Mewway, left at traffic signal at Mewway, left onto N2, proceed along N2 which becomes Settler's Way, along Settler's Way, Eastern Boulevard, into Table Bay Boulevard, right into Western Boulevard, along Western Boulevard, left into Ashstead Road, right into Main Road to Regent Street, along into Queens Road, Sea Point and return as follows: into Regent Street, into Main Road, along Main Road which becomes Somerset Road, left into Buitengracht Street, right into Hans Strijdom Avenue, left into Heerengracht, right into Hertzog Boulevard, right into Oswald Pirow Street, right into Top Deck, Cape Town Railway Station, left into Oswald Pirow Street, right into Eastern Boulevard, Settler's Way, N2, Mewway, Lansdowne Road to Site C, Khayelitsha subject to the following conditions: 1) that passengers are not picked up in Sea Point; 2) subject to the condition that passengers are only picked up at Top Deck, Cape Town Railway Station on the return journey and 3) subject to the condition that no passengers are set down or pick up on Western Boulevard. *607 Khayelitsha — Cape Town:* From taxi rank at Site C, Khayelitsha, right into Hoza Street, left into Lansdowne Road towards Mewway, left at traffic signal at Mewway, left onto N2, proceed along N2 which becomes Settler's Way, along Settler's Way, into Eastern Boulevard, left into Oswald Pirow Street, right into Top Deck, Cape Town Railway Station, Cape Town and return along the same route. Subject to the condition that on the forward journey no passengers are picked up or set down after the vehicle has left Khayelitsha and only dropped off at Top Deck, Cape Town Railway Station and on the return journey no passengers be picked up after leaving Top Deck, Cape Town Railway Station and only dropped off after reaching Khayelitsha. *D27 Khayelitsha — Sea Point:* From taxi rank at Site C, Khayelitsha, left into Lansdowne Road, left into Mewway, left onto N2, proceed along N2 which becomes Settler's Way, along Settler's Way, into Eastern Boulevard, into Table Bay Boulevard, into Buitengracht Street, right into Somerset Road, along Main Road, into Regent Street, Sea Point and return as follows: into Regent Street, into Main Road, into Somerset Road, left into Buitengracht Street, right into Hans Strijdom Avenue, left into Heerengracht Road, right into Hertzog Boulevard, right into Oswald Pirow Street, right into Top Deck, Cape Town Railway Station, Cape Town left into Oswald Pirow Street, right into Eastern Boulevard, into Settler's Way, into Mewway, into Lansdowne Road to taxi rank at Site C Khayelitsha. Subject to the following conditions: 1. That passengers are not picked up in Sea Point; 2. Subject to the condition that passengers are only picked up at Top Deck, Cape Town Railway Station on the return journey and 3. Subject to the condition that no passengers are set down or picked up on Western Boulevard.

OP.1509627. (2) **Olislager Zane George ZG ID No 7201215276087.** (3) Distrik: George. Posadres: Hickstraat 10, Rosemoor, George, 6530, p/a Uncedo Service Taxi Association, George, Posbus 3680, George Industria, 6530. (4) Nuwe aansoek (laat hernuwing). (5) 1 x 15 passasiers. (6) Die vervoer van taxi passasiers. (7) *Magtiging: 880 Thembaletu — George:* Vanaf punte geleë binne die woongebied van Thembaletu, langs Sandkraalweg, links in Ngakanistraat, regs in Sandkraalweg, links na nuwe gebied sonder straatname, links in Sandkraalweg, in Albertstraat, regs in Cradockstraat, regs in huurmotorstaanplek te Cradockstraat George en terug oor dieselfde roete onderworpe aan die volgende voorwaardes: (a) Dat geen passasiers by enige ander huurmotorstaanplek opgetel mag word nie. (b) Die voertuig moet in die naam van die applikant geregistreer wees. (c) Die houer van hierdie permit word belet om 'n ooreenkoms aan te gaan waarkragtens enige ander party gemagtig word om vir eie gewin padvervoer onderneem kragtens magtiging verleen deur hierdie permit. (d) Die volledige roete moet bedryf word en nie slegs 'n gedeelte van die roete nie. (e) Die permit is nie oordraagbaar nie. (f) Bogemelde magtiging is hersienbaar te eniger tyd.

OP.1509638. (2) **Libalele Zithulele Morris ZM ID No 7203156026083.** (3) Distrik: George. Posadres: Posbus 3680, Thembaletu, George, 6530, p/a Uncedo Service Taxi Association, George, Posbus 3680, George Industria, 6530. (4) Nuwe aansoek (permithouer). (5) 1 x 14 passasiers. (6) Die vervoer van taxi passasiers. (7) *Magtiging:* From taxi rank in Thembaletu via Sandkraal Road, into Albert Street right into Cradock Street to taxi rank in Cradock Street, George and return along the same route.

OP.1509639. (2) **Soetland Sylvia S ID No 7512251265085.** (3) Distrik: George. Posadres: Posbus 3680, George Industria, 6530, p/a Uncedo Service Taxi Association, George. Posbus 3680, George Industria, 6530. (4) Nuwe aansoek. (5) 1 x 14 passasiers. (6) Die vervoer van taxi passasiers. (7) *Magtiging:* From taxi rank in Thembaletu via Sandkraal Road, into Albert Street, right into Cradock Street to taxi rank in Cradock Street, George and return the same route.

OP.1509640. (2) **Jack Alexander Elvis AE ID No 5608086018087.** (3) Distrik: George. Posadres: Ngcakanistraat, Thembaletu, George, 6542, p/a Uncedo Service Taxi Association, George, Posbus 3680, George Industria, 6530. (4) Nuwe aansoek. (5) 1 x 15 passasiers. (6) Die vervoer van taxi passasiers. (7) *Magtiging:* From taxi rank in Thembaletu via Sandkraal Road into Albert Street, right into Cradock Street to Cradock Street, George and return the same route.

OP.1509641. (2) **Jeyi Loui L ID No 6411145528082.** (3) Distrik: George. Posadres: Posbus 3680, George Industria, 6530, p/a Uncedo Service Taxi Association, George, Posbus 3680, George Industria, 6530. (4) Nuwe aansoek. (5) 1 x 12 passasiers. (6) Die vervoer van taxi passasiers. (7) *Magtiging:* From taxi rank in Thembaletu via Sandkraal Road, into Albert Street, right into Cradock Street to taxi rank in Cradock Street, George and return along the same route.

OP.1509644. (2) **Njokweni Lunga Kenneth LK ID No 3003045249084.** (3) District: Wynberg. Postal address: H59, Langa, 7755, c/o CODETA—Kuwait Rank; Solomon Tshuku Avenue; Trust Fund Office; Site C; Khayelitsha,

7784. (4) Additional authority, Permit No 1521615/0 from Njokweni Lunga Kenneth LK. (5) 1 x 15 passengers. (6) The conveyance of taxi passengers. (7) *Existing authority: D29 Khayelitsha — Mowbray:* From taxi rank in Site C, Khayelitsha, right into Hoza Street, left into Lansdowne Extension, left onto N2, left into Raapenberg/Forest Drive, right into Klipfontein Road, Klipfontein Road becomes Durban Road, along Durban Road into taxi rank at Mowbray and return along the same route. *D30 Khayelitsha — Woodstock:* From taxi rank in Site C, Khayelitsha, right into Hoza Street, left into Lansdowne Extension left onto N2, left into Raapenberg/Forest Drive, right into Klipfontein Road, Klipfontein Road becomes Durban Road, along Durban Road, into St Peters Road, right into Main Road Mowbray, along Main Road which becomes Victoria Road to Searle Street, Woodstock. Subject to the condition that no passengers are picked up between Main Road, Mowbray and Searle Street, Woodstock. *Above routes subject to the following conditions:* (a) That no passengers are picked up at any other taxi rank. (b) The vehicle must be registered in the name of the permit holder. (c) The holder of this permit is prohibited from entering into any agreement whereby another party is permitted to undertake road transportation for own gain under authority of this permit. (d) The complete route must be traversed and not only a portion of it. (e) The permit is not transferable. (f) The authority is reviewable at any time. *Additional authority: 977 Khayelitsha — Gatesville:* From taxi rank at Site C, Khayelitsha right into Hoza Street, left into Lansdowne Extension, left into Mewway, left onto N2, left into Vanguard Drive, right into Klipfontein Road, left into Old Klipfontein Road, left into taxi rank at Gatesville and return along the same route. *979 Khayelitsha — Athlone:* From taxi rank at Site C, Khayelitsha, right into Hoza Street, left into Lansdowne Ext, left into Mewway, left onto N2, left into Vanguard Drive, right into Klipfontein Road, left into Old Klipfontein Road, right into Dobson Street to taxi rank at Athlone and return along the same route. *Khayelitsha — Mowbray/Pinelands:* From taxi rank, eastern side. Mowbray left into Durban Road, left into Raapenberg Road, left into Alexander Road, right into Berkley Road towards Sunrise Circle, left into Avonduur Road, right into New Mill Street across into Old Mill Street, right into Inyoni Street return left into Old Mill Street, left into Morningside towards circle, left into Berkley Road, left into Alexander Road, right into Raapenberg up to Durban Road towards taxi rank, Mowbray, Eastern Side and return the same route. *Kuwait — Harare:* From Site C, Kuwait Rank, left into Solomon Tshuku, left into Maphongwana Avenue, right into Lansdowne Road via Luzuko and Driftsand, Old Faure Road back into Lansdowne Road right Spine Road, left left into Ntlazane Road, right into Steve Biko Road, left into Bukwayo Road right into Ncumo Road, right into Funza Street via Kuyasa into Walter Sisulu Road via Makaya Oscar Mpetha into Tambo Road into Batandwa Ndondo Road to Harare and return via the same route. *Kuwait — Makaya:* From Site C Kuwait Rank, left into Solomon Tshuku left into Maphongwana Avenue, right into Lansdowne Road via Luzuko and Driftsand, Old Faure Road Back into Lansdowne Road right into Mewway, left into Pama Road right into Kusasa Road, right into Makabeni Road left into Spine Road into Lwandle Drive into Albertina Sisulu into Mongezi Road into Lawulo right into Lansdowne into Tutu Avenue, right into Lansdowne Road left into Lindela Road to Macassar and return via the same route. *Kuwait — Macassar:* From Site C Kuwait Rank, right into Solomon Tshuku left into Lansdowne Road, right into Mewway, left into Pama Road, left into Bonga Drive (M45) into Sulani Drive into Nyathi Avenue, into Lansdowne Road, right into Fukutha Road into Cekeka Road to Macassar and return via the same route.

OP.1509659. (2) **Gordon Mogamad Shafiek MS ID No 6203175130081.** (3) Distrik: Wynberg. Posadres: Bordeauxweg 9, Westridge, Mitchells Plain, 7785. (4) Oordrag van permit, Permit No 508368/0 van Hartogh Claude John CJ. (5) 1 x 15 passasiers. (7) Magtigting soos in laasgenoemde permit(te).

OP.1509673. (2) **Hermanus Nosekondi N ID No 5310080301086.** (3) District: Bellville. Postal address: 5975 Lower Crossroads, Philippi, 7785, c/o Mr AJ Wicomb, 24 Volk Centre, Cross Street, Bellville, 7530. (4) New application. (5) 1 x 16 passengers. (6) The conveyance of taxi passengers. (7) *Authority: 2 Bellville — Nyanga:* From taxi rank at Bellville, right into Charl Malan Street, right into Belrail Road, right into Modderdam Road, left into Borchers Quarry Road, right into NY108, left into Owen Road, left into Miller Road, right into Zwelitsha Drive, right into Sithandathu Road to Nyanga taxi rank and return along the same route.

OP.1509723. (2) **Siko Ntozelizwe William NW ID No 6410145665084.** (3) District: Wynberg. Postal address: 21 531 Village 3, Makaya, Khayelitsha, 7784. (4) Transfer of permit, Permit No 501357/1 from Cuba Nonsikelelo Elsie NE. (5) 1 x 12 passengers. (7) Authority as in last mentioned permit(s).

OP.1509770. (2) **Sandlana Xhelitole X ID No 5206045774088.** (3) District: Bellville. Postal address: 32455 Makhasa, Khayelitsha, 7784 c/o CODETA, Khayelitsha—CODETA—Kuwait Rank; Solomon Tshuku Avenue, Trust Fund Office, Site C; Khayelitsha, 7784. (4) New application (permit holder). (5) 1 x 15 passengers. (6) The conveyance of taxi passengers. (7) *Authority: Kuwait — Harare:* From Site C, Kuwait Rank, left into Solomon Tshuku left into Maphongwana Avenue, right into Lansdowne Road via Luzuko and Driftsand Old Faure Road back into Lansdowne Road right Spine Road, left, left into Ntlazane Road, right into Steve Biko Road, left into Bukwayo Road right into Ncumo Road, right into Funza Street via Kuyasa into Walter Sisulu Road via Makaya Oscar Mpetha into Tambo Road into Batandwa Ndondo Road to Harare and return via the same route. *Kuwait — Makaya:* From Site C Kuwait Rank, left into Solomon Tshuku left into Maphongwana Avenue, right into Lansdowne Road via Luzuko and Driftsand Old Faure Road back into Lansdowne Road right into Mewway, left into Pama Road right into Kusasa Road, right into Makabeni Road left into Spine Road into Lwandle Drive into Albertina Sisulu into Mongezi Road into Lawulo right into Lansdowne into Tutu Avenue, right into Lansdowne Road left into Lindela Road to Makaza and return via the same route. *Kuwait — Macassar:* From Site C Kuwait Rank, right into Solomon Tshuku left into Lansdowne Road, right into Mewway, left into Pama Road, left into Bonga Drive (M45) into Sulani Drive into Nyathi Avenue, into Lansdowne Road, right into Fukutha Road into Cekeka Road to Macassar and return via the same route. *Khayelitsha — Bellville:* From Khayelitsha taxi rank, left at traffic signal, left onto N2, proceed along N2, left at

R300 towards Bellville, left at Kuils River/Bellville off-ramp, left in Strand Street, Voortrekker Road, Bellville left into Charl Malan Street to Bellville Taxi Rank and return. *Khayelitsha — Durbanville*: From taxi rank at Khayelitsha, left at traffic signal left onto N2, proceed long N2 left to R300 off-ramp proceed with R300 left to Old Paarl Road, right to Old Oak Road proceed with Old Oak Road, turn right to Durbanville Road and then becomes to Main Road, right to Wellington Road, turn left to taxi rank in Durbanville.

OP.1509773. (2) Dyakalashe Vakutshiwo V ID No 6503065752088. (3) District: Wynberg. Postal address: 40058 Baninzi Street, Macassar, Khayelitsha, 7784, c/o CODET—Khayelitsha, CODETA—Kuwait Rank; Solomon Tshuku Avenue, Trust Fund Office, Site C; Khayelitsha, 7784. (4) New application (permit holder). (5) 1 x 15 passengers. (6) The conveyance of taxi passengers. (7) *Authority: C94 Khayelitsha — Mitchells Plain*: From taxi Rank in Khayelitsha, left into Spine Road, right into Swartklip Road, into Luzuko and Driftsand, into Swartklip Road, right into Imperial Road to Town Centre, Mitchells Plain and return along the same route. Subject to the following conditions: (a) That no passengers are picked up at any other taxi rank. (b) The vehicle must be registered in the name of the permit holder. (c) The holder of this permit is prohibited from entering into any agreement whereby another party is permitted to undertake road transportation for own gain under authority of this permit. (d) The complete route must be traversed and not only a portion of it. (e) The permit is not transferable. (f) The authority is reviewable at any time. *E47 Kuwait Khayelitsha — Mitchells Plain*: From the taxi rank in Kuwait Khayelitsha, right into Solomon Tshuku Drive, right into Lansdowne Road, right into Mewway, right into Spine Road, right into AZ Berman Road, left into Imperial Road, left into 1st Avenue, left into taxi rank at Mitchells Plain and return along the same route. *E48 Kuwait Khayelitsha — Mitchells Plain*: From the taxi rank in Kuwait Khayelitsha, right into Solomon Tshuku Drive, left into Lansdowne Road, left into Swartklip Road, right into Highlands Road, left into AZ Berman Road, right into Imperial Road, left into 1st Avenue, left into taxi rank at Mitchells Plain and return along the same route. *E49 Site B Khayelitsha — Mitchells Plain*: From taxi rank at Sanlam Centre, Site B, Khayelitsha, left into Sulani Drive, right into Bonga Drive, left into Pama Road, left into Mongezi Street, left into Bonga Drive, right into Spine Road, right into Swartklip Road, left into Imperial Road left into 1st Avenue, right into 4th Avenue, left into taxi rank at Mitchells Plain and return along the same route. *E50 Macassar Khayelitsha — Mitchells Plain*: From taxi rank at Nuways Macassar, Khayelitsha, right into Fukutha Street, right into Walter Sisulu Road, left into Steve Biko Road, right into Swartklip Road, left into Katdoring Street, into 1st Avenue, left into 4th Avenue, left into taxi rank at Mitchells Plain and return along the same route. *E51 Town Two Khayelitsha — Mitchells Plain*: From taxi rank in Town Two, Khayelitsha, right into Lansdowne Road, left into Spine Road, right into 1st Avenue, left into Naboom Road, Mitchells Plain and return along the same route. *E52 Luzuko Rank Khayelitsha — Mitchells Plain*: From the Luzuko Taxi Rank, Khayelitsha, right into Swartklip Road, left into Sheffield Road, into AZ Berman Road, right into 8th Avenue, left into 1st Avenue right into Naboom Road, Mitchells Plain and return along the same route. *E53 Harare, Khayelitsha — Mitchells Plain*: From taxi rank at Harare, Khayelitsha, left into Ncumo Road, left into Ntlazane Road, left into Ncumo Road, right into Bukwayo Street, left into Steve Biko Road, right into Mewway, left into Spine Road, right into 1st Avenue, left into Naboom Road, Mitchells Plain and return along the same route. *E54 Makaya Khayelitsha — Mitchells Plain*: From taxi rank at Makaya, Khayelitsha, right into Oscar Mpeta Road, right into Joe Gqabi Street, right into Govan Mbeki Street, left into Oscar Mpeta Road, right into Thambo Road, left into Batandwa Ndongdo Road, right into Walter Sisulu Road, left into Spine Road, right into 1st Avenue, left into Naboom Road Mitchells Plain and return along the same route.

OP.1509777. (2) Wolf Frederick F ID No 7110025211087. (3) District: Kuils River. Postal address: 14 Marinda Street, Lost City, Mitchells Plain, 7785, c/o Mr V Billet, P.O. Box 3044, Delft, 7102. (4) New application (late renewal). (5) 1 x 15 passengers. (6) The conveyance of taxi passengers. (7) *Authority: 44 The Hague, Delft — Mitchells Plain*: From The Hague, Delft, along Delft Main Road, around traffic circle into Hindle Road, right into R300, left into AZ Berman Drive, along AZ Berman Drive to open space opposite the bus terminus Town Centre, Mitchells Plain and return. Subject to the following conditions: (a) That no passengers are picked up at any other taxi rank. (b) The vehicle must be registered in the name of the permit holder. (c) The holder of this permit is prohibited from entering into any agreement whereby another party is permitted to undertake road transportation for own gain under authority of this permit. (d) The complete route must be traversed and not only a portion of it. (e) The permit is not transferable. (f) The authority is reviewable at any time.

OP.1509780. (2) Oppelt Melton M ID No 7009025109087. (3) District: Kuils River. Postal address: 25 Oxford Street, Hyde Park, Weltevreden Valley, 7789. (4) Additional authority, Permit No. 521340/3 from Oppelt Melton M. (5) 1 x 15 passengers. (6) The conveyance of taxi passengers. (7) *Existing authority: 44 The Hague, Delft - Mitchells Plain*: From The Hague, Delft, along Delft Main Road, around traffic circle into Hindle Road, right into R300, left into AZ Berman Drive, along AZ Berman Drive to open space opposite the bus terminus, Town Centre, Mitchells Plain and return along the same route. Above route subject to the following conditions: (a) That no passengers be picked up at any other taxi rank. (b) The vehicle must be registered in the name of the permit holder. (c) The holder of this permit is prohibited from entering into any agreement whereby another party is permitted to undertake road transportation for own gain under authority of this permit. (d) The complete route must be traversed and not only a portion of it. (e) The permit is not transferable. (f) The authority is reviewable at any time. *Additional authority: F78* from taxi rank in Eindhoven, left into Delft Main Road, left into Symphony, left into AZ Berman Drive, right into Charlie Street, left into Third Avenue to taxi rank opposite bus terminus, Town Centre, Mitchells Plain and return along the same route.

OP.1509789. (2) Baker Waleed W ID No 6403035069087. (3) District: Cape Town. Postal address: P.O. Box 13015, Woodstock, 7925. (4) Transfer of permit, Permit No 508343/2 from Brenner Rachmat R. (5) 1 x 15 passengers. (7) Authority as in last mentioned permit(s).

OP.1509796. (2) Nqoko Ntombizodwa Esslina Elsie NEE ID No 3012250404086. (3) District: Wynberg. Postal address: 5 Station Road, Triangle, Guguletu, 7750. c/o Mr Z Sumbulu, P.O. Box 44450, Claremont, 7735. (4)

Additional authority, Permit No 1523529/0 from Nqoko Ntombizodwa Esslina Elsie NEE. (5) 1 x 16 passengers. (6) The conveyance of taxi passengers. (7) *Existing authority: 6 Guguletu — Sea Point:* From Eyona Taxi Rank, Guguletu, right into NY 1, left into NY 3, left into NY 78, back into NY 3, left into NY 1, left into NY 75, right into NY 72, right into Lansdowne Road, right into Duinefontein Road, left into Settler's Way, along Eastern Boulevard, left into Hertzog Boulevard, left into Oswald Pirow Street, right to drop-off at Top Deck, Cape Town Railway station, left into Oswald Pirow Street, left into Hertzog Boulevard, left into Adderley Street, right into Strand Street, right into Chiappini Street, left into Somerset Road, along Somerset Road which becomes Main Road to Regent Road, Sea Point and return (drop-off only in Sea Point). Subject to the following conditions: (a) That no passengers are picked up at any other taxi rank. (b) The vehicle must be registered in the name of the permit holder. (c) The holder of this permit is prohibited from entering into any agreement whereby another party is permitted to undertake road transportation for own gain under authority of this permit. (d) The complete route must be traversed and not only a portion of it. (e) The permit is not transferable. (f) The authority is reviewable at any time. *Additional authority: D16 Guguletu — Cape Town:* From taxi rank at Eyona, Guguletu, right into NY 1, left into Klipfontein Road, into Durban Road, in St Peters Road, right into Main Road, Mowbray, along Main Road which becomes Victoria Road, which becomes Sir Lowry Road, right into Oswald Pirow Street, left into Top Deck, Cape Town Railway Station, Cape Town and return along the same route.

OP.1509862. (2) **Exelpro Nineteen CC ID No 200007074423.** (3) Distrik: Kaapstad. Posadres: Hoogstedepark 10, Wilgelaan, Brackenfell, 7560. (4) Bykomende magtiging, Permit No 1518518/1 van Exelpro Nineteen CC. (5) 1 x 9 passasiers. (6) Die vervoer van toeriste. (7) *Bestaande magtiging:* Vanaf punte geleë binne 'n radius van 30 kilometer vanaf plek van besigheid geleë te Hoogstedepark 10, Wilgelaan, Brackenfell, na punte geleë binne die Wes-Kaap Provinsie en terug. *Onderworpe aan die voorwaardes dat:* (a) Geen pendelaardienste, interstedelike dienste en tussen-dorp dienste volgens 'n tydtafel deur die houer van hierdie permit ingevolge die magtiging daarin vervat onderneem sal word nie vanaf enige punt daarin vermeld na enige ander punt daarin vermeld. (b) Sodra 'n voertuig deur 'n groep passasiers gehuur is, moet die passasiers as 'n groep opgelaaai word en as 'n groep afgelaaai word nie teenstaande die feit dat die oplaaiplek en die aflaaiplek nie noodwendig dieselfde plek is nie. (c) Wanneer die Wet op Toerisme bepaal dat 'n toeristegids 'n groep toeriste moet vergesel, moet so 'n persoon vir die betrokke geografiese gebied waarin die vervoer onderneem word as 'n toeristegids of as 'n gespesialiseerde toeristegids toepaslik op daardie gebied geregistreer wees. (d) Moet hulle beskerm word deur geldige passasiers aanspreeklikheidsassuransie dekking. (e) Die voertuig moet oor lugreëling beskik. (f) Geen shuttle diens mag in terme van hierdie magtiging bedryf word nie. (g) Die permithouer moet elke drie maande die volgende besonderhede aan padvervoerraad verstrek: die aantal passasiers vervoer per rit na 'n bestemming. *Bykomende magtiging:* Vanaf punte geleë binne 'n radius van 50 km vanaf plek van besigheid geleë te Hoogstedepark 10, Wilgelaan, Brackenfell na punte geleë binne die Wes-Kaap Provinsie en terug. (Ingesluit 'n shuttle diens.)

OP.1509863. (2) **Exelpro Nineteen CC ID No 200007074423.** (3) Distrik: Kaapstad. Posadres: Hoogstedepark 10, Wilgelaan, Brackenfell, 7560. (4) Bykomende magtiging, Permit No. 1519704/0 van Exelpro Nineteen CC. (5) 1 x 9 passasiers. (6) Die vervoer van toeriste. (7) *Bestaande magtiging:* Vanaf punte geleë binne 'n radius van 20 kilometer vanaf plek van besigheid geleë te Hoogstedepark 10, Wilgelaan, Brackenfell na punte geleë binne die Wes-Kaap Provinsie en terug. *Onderworpe aan die voorwaardes dat:* (a) Geen pendelaardienste, interstedelike dienste en tussen-dorp dienste volgens 'n tydtafel deur die houer van hierdie permit ingevolge die magtiging daarin vervat onderneem sal word nie vanaf enige punt daarin vermeld na enige ander punt daarin vermeld. (b) Sodra 'n voertuig deur 'n groep passasiers gehuur is, moet die passasiers as 'n groep opgelaaai word en as 'n groep afgelaaai word nie teenstaande die feit dat die oplaaiplek en die aflaaiplek nie noodwendig dieselfde plek is nie. (c) Wanneer die Wet op Toerisme bepaal dat 'n toeristegids 'n groep toeriste moet vergesel, moet so 'n persoon vir die betrokke geografiese gebied waarin die vervoer onderneem word as 'n toeristegids of as 'n gespesialiseerde toeristegids toepaslik op daardie gebied geregistreer wees. (d) Moet hulle beskerm word deur geldige passasiers aanspreeklikheidsassuransie dekking. (e) Die voertuig moet oor lugreëling beskik. (f) Geen shuttle diens mag in terme van hierdie magtiging bedryf word nie. (g) Die permithouer moet elke drie maande die volgende besonderhede aan padvervoerraad verstrek: die aantal passasiers vervoer per rit na 'n bestemming. *Bykomende magtiging:* Vanaf punte geleë binne 'n radius van 50 km vanaf plek van besigheid geleë te Hoogstedepark 10, Wilgelaan, Brackenfell na punte geleë binne die Wes-Kaap provinsie en terug. (Ingesluit shuttle diens.)

OP.1510196. (2) **Patandin Harypersadh H ID No 4908045049087.** (3) District: Wynberg. Postal address: 32 Centaur Street, Bayview Heights, Strandfontein, 7785. (4) Additional authority, Permit No. 510094/3 from Patandin Harypersadh H. (5) 1 x 13 passengers. (6) The conveyance of taxi passengers. (7) *Existing authority: 234 Mitchells Plain — Wynberg:* From taxi rank at Calypso Square, Mitchells Plain, right into Katdoring Street, right into Spine Road, right into Church Way, left into Dennegeur Drive, left into Trafalgar Street, right into Spine Road, right into Welgelegen Road, left at Dennegeur Drive, right at Spine Road, right at Strandfontein Road, left into 5th Avenue, right into Victoria Road, right into Prince George Drive, left into Ottery Road, into Brisbane Road to taxi rank at Wynberg Interchange and return as follows: into Ottery Road, into Ottery Hypermarket, into Strandfontein Road, into Spine Road, into Dennegeur Drive, into Welgelegen Road, into Spine Road, into Trafalgar Street, into Church Way, into Spine Road, into Katdoring Road to rank at Calypso Square, Mitchells Plain. *Subject to the following conditions:* (a) That no passengers are picked up at any other taxi rank. (b) The vehicle must be registered in the name of the permit holder. (c) The holder of this permit is prohibited from entering into any agreement whereby another party is permitted to undertake road transportation for own gain under authority of this permit. (d) The complete route must

be traversed and not only a portion of it. *Additional authority:* Calypso Square, right 3rd Avenue, right Katdoring, right Spine Road right Church Way, left Dennegeur, left Strandfontein Road, right Baden Powell, right Prince George Drive to Hypermarket and return to traffic circle to Royal Road, into Beach, into Atlantic, Muizenberg, left into Main Road, left into Suvray, into Beach Road at taxi rank right down Simon's Town, Jubilee Square and return.

Hou Suid-Afrika Skoon

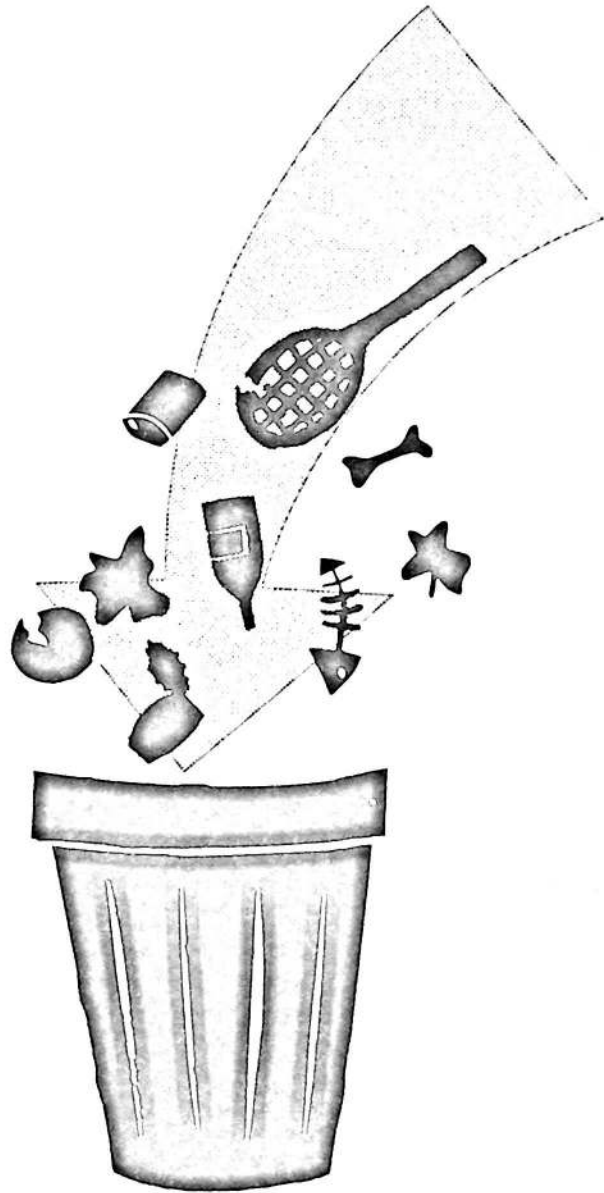

Gooi rommel waar dit hoort

INHOUD

CONTENTS

	<i>Bladsy No.</i>	<i>Koerant No.</i>		<i>Page No.</i>	<i>Gazette No.</i>
Vervoer, Departement van			Transport, Department of		
Kaapstad.....	2	5878	Cape Town	2	5878

As 'n Nuusblad by die Poskantoor Geregistreer
Registered at the Post Office as a Newspaper

Herdrukke is verkrygbaar by Kamer 12-06, Provinsiale-gebou, Dorpsstraat 4, Kaapstad 8001.
Reprints are obtainable at Room 12-06, Provincial Building, 4 Dorp Street, Cape Town 8001.

Gedruk deur/Printed by Creda Communications