

REPUBLIC
OF
SOUTH AFRICA



REPUBLIEK
VAN
SUID-AFRIKA

Government Gazette Staatskoerant

Vol. 392

PRETORIA, 20

FEBRUARY
FEBRUARIE 1998

No. 18685

APPLICATIONS FOR PUBLIC ROAD CARRIER PERMITS

Particulars in respect of applications for public road carrier permits (as submitted to the respective local road transportation boards or the National Transport Commission) indicating, firstly, the reference number, and then—

- (a) the name of the applicant;
- (b) the place where the applicant conducts his business or wishes to conduct his business, as well as his postal address;
- (c) the nature of the application, that is whether it is an application for—
 - (C1) the grant of such permit,
 - (C2) the grant of additional authorisation,
 - (C3) the amendment of a route,
 - (C4) the amendment of a time-table,
 - (C5) the amendment of tariffs,
 - (C6) the renewal of such permit,
 - (C7) the transfer of such permit,
 - (C8) the change of the name of the undertaking concerned,
 - (C9) the replacement of a vehicle,
 - (C10) the amendment of vehicle particulars, or

(C11) an additional vehicle with existing authorisation;

—as well as, in the case of an application contemplated in (C6) or (C7)—

(C12) the number of the permit concerned;

- (d) the number and type of vehicles, including the carrying capacity or gross vehicle mass of the vehicles involved in the application;
- (e) the nature of the road transportation or proposed road transportation, that is whether it involves persons or goods, or both;
- (f) the class or classes of goods that are conveyed or are to be conveyed; and
- (g) the points between or the route or routes along or the area or areas within which the road transportation is conducted or the proposed road transportation is to be conducted,

where any of (a) to (g) are applicable, are published below in terms of section 14(1) of the Road Transportation Act, 1977 (Act No 74 of 1977).

In terms of regulation 4 of the Road Transportation Regulations, 1977, written representations supporting or opposing these applications must, within 21 (twenty-one) days from the date of this publication, be lodged by hand with, or dispatched by registered post to, the local road transportation board concerned in quadruplicate, and lodged by hand with, or dispatched by registered post to, the applicant at his advertised address (see (b)) in single copy.

AANSOEKE OM OPENBARE PADVERVOERPERMITTE

Besonderhede ten opsigte van aansoeke om openbare padvervoerpermitte (soos ingedien by die onderskeie plaaslike padvervoerrade of die Nasionale Vervoerkommissie) met aanduiding van, eerstens die verwysingsnommer, en dan—

- (a) die naam van die aansoeker;
- (b) die plek waar die aansoeker sy besigheid dryf of wil dryf, asook sy posadres;
- (c) die aard van die aansoek, dit wil sê of dit 'n aansoek om—

(C1) die toestaan van sodanige permit,

(C2) die toestaan van bykomende magtiging,

(C3) die wysiging van 'n roete,

(C4) die wysiging van 'n tydtafel,

(C5) die wysiging van tariewe,

(C6) die hernuwing van sodanige permit,

(C7) die oordrag van sodanige permit,

(C8) die verandering van die naam van die betrokke onderneming,

(C9) die vervanging van 'n voertuig,

(C10) die wysiging van voertuigbesonderhede, of

(C11) 'n bykomende voertuig met bestaande magtiging is;

—asook, in die geval van 'n aansoek in (C6) of (C7) bedoel—

(C12) die nommer van die betrokke permit;

- (d) die getal en tipe voertuie, met inbegrip van die dra vermoë of die bruto voertuigmassa van die voertuie wat by die aansoek betrokke is;
- (e) die aard van die padvervoer of voorgename padvervoer, dit wil sê of dit persone of goedere, of albei behels;
- (f) die klas of klasse van goedere wat vervoer word of vervoer staan te word; en
- (g) die punte waartussen die roete of roetes waaroor die gebied of gebiede waarbinne die padvervoer onderneem staan te word,

waar enige van (a) tot (g) van toepassing is, word ingevolge artikel 14(1) van die Wet op Padvervoer, 1977 (Wet No 74 van 1977), hieronder gepubliseer.

Ingevolge regulasie 4 van die Padvervoerregulasies, 1977, moet skriftelike vertoë ter ondersteuning of bestryding van hierdie aansoeke, binne 21 (een-en-twintig) dae vanaf die datum van hierdie publikasie, in viervoud of per hand ingedien word by of per geregistreerde pos gestuur word aan, die betrokke padvervoerraad en in enkelvoud of per hand ingedien word, by of per geregistreerde pos gestuur word aan, die aansoeker by sy gepubliseerde adres (kyk (b)).

PRETORIA

NATIONAL TRANSPORT COMMISSION, PRETORIA NASIONALE VERVOERKOMMISSIE, PRETORIA

Address to which representations must be submitted: The Chairman: National Transport Commission, Private Bag X193, Pretoria, 0001, and the respective applicant.

Adres waarheen vertoë gerig moet word: Die Voorsitter: Nasionale Vervoerkommissie, Privaatsak X193, Pretoria, 0001, en die betrokke applikant.

Full particulars in respect of each application are open to inspection at the National Transport Commission, 1st Floor, Forum Building, c/o Bosman and Struben Streets, Pretoria, 0002 or at forementioned address.

Volle besonderhede ten opsigte van elke aansoek lê ter insae by die Nasionale Vervoerkommissie, 1ste Vloer, Forum-gebou, h/v Bosman- en Strubenstraat, Pretoria, 0002 of by bogenoemde adres.

OP.687019. (2) Motorvia (1993) (Pty) Ltd ID No 930460407. (3) Region: RSA, Namibia. (4) Postal Address: c/o JAR Pretorius, P.O. Box 6269, Birchleigh, 1621. (5) New application. (6) 1 x 14 200 kg trailer, 1 x 10 000 kg trailer. (7) 1. Light motor vehicles from Uitenhage to the RSA/Namibia Border at Nakop Border Post en route to Windhoek. 2. Light motor vehicles from the RSA/Namibia Border at Nakop Border Post to Uitenhage.

OP.687020. (2) Motorvia (1993) (Pty) Ltd ID No 930460407. (3) Region: RSA, Namibia. (4) Postal Address: P.O. Box 257, Uitenhage, 6230. (5) New application. (6) 1 x 32 000 kg trailer, 1 x 27 500 kg trailer, 1 x 26 600 kg trailer, 1 x 15 200 kg trailer. (7) 1. Light motor vehicles from Uitenhage to the RSA/Namibia Border at Nakop Border Post en route to Windhoek. 2. Light motor vehicles from the RSA/Namibia Border at Nakop Border Post to Uitenhage.

OP.687067. (2) Van Eeden FVR t/a Van Eeden Vervoer ID No 6106135051000. (3) Region: RSA, Mozambique, Zimbabwe. (4) Postal Address: P.O. Box 908074, Montana, 0151. (5) New application (late renewal). (6) 1 x 40 000 kg trailer. (7) 1. Goods from points situated in the RSA to the RSA/Mozambique Border at Lebombo Border Post en route to points situated in Mozambique. 2. Goods from the RSA/Mozambique Border at Lebombo Border Post to points situated in the RSA. 3. Goods from points situated in the RSA to the RSA/Zimbabwe Border at Beit Bridge Border Post en route to points situated in Zimbabwe. 4. Goods from the RSA/Zimbabwe Border at Beit Bridge Border Post to points situated in the RSA.

OP.687108. (2) Wardens Cartage CC ID No 912270523. (3) Region: RSA, Zimbabwe. (4) Postal Address: P.O. Box 2248, Durban, 4000. (5) New application. (6) 5 x 41 000 kg trailers, 8 x 30 000 kg trailers. (7) 1. Goods and chemical in bulk tankers from points within the RSA to the RSA/Zimbabwe Border at Beit Bridge Border Post en route to Bulawayo and Harare. 2. Goods and chemical in bulk tankers from the RSA/Zimbabwe Border at Beit Bridge Border Post to points within the RSA.

OP.687132. (2) Terrier Services (Pvt) Ltd ID No 61081. (3) Region: Zimbabwe, RSA. (4) Postal Address: c/o Transit Transport Consultants, P.O. Box 3394, Pretoria, 0001. (5) Additional vehicle. (6) 1 x 62 750 kg trailer. (7) 1. Goods from the RSA/Zimbabwe Border at Beit Bridge Border Post to points within the RSA. 2. Goods from points within the RSA to the RSA/Zimbabwe Border at Beit Bridge Border Post en route to Harare.

OP.687133. (2) Elwierda Gauteng (Pty) Ltd ID No 800812707. (3) Region: RSA, Zimbabwe, Namibia. (4) Postal Address: c/o Solomon Nicolson Rein & Verster, P.O. Box 161, Pretoria, 0001. (5) Changes on existing permit. (6) 20 x 60 seater buses, 10 x 44 seater buses. (7) 1. Tourists and their personal effects from points within a radius of 100 km from Johannesburg General Post Office to the RSA/Zimbabwe Border at Beit Bridge Border Post en route to points within Zimbabwe, Malawi and Zambia. 2. Tourists and their personal effects en route from points within Zimbabwe, Malawi and Zambia from the RSA/Zimbabwe Border at Beit Bridge Border Post to points within the RSA.

within a radius of 100 km from Johannesburg General Post Office. 3. Organized parties and their personal effects from points within a radius of 100 km from Johannesburg General Post Office to the RSA/Zimbabwe Border at Beit Bridge Border Post en route to points within Zimbabwe, Malawi and Zambia. 4. Organized parties and their personal effects en route from points within Zimbabwe, Malawi and Zambia from the RSA/Zimbabwe Border at Beit Bridge Border Post to points within the RSA within a radius of 100 km from Johannesburg General Post Office. 5. Tourists and their personal effects from points within a radius of 100 km from Johannesburg General Post Office to the RSA/Namibia Border at Nakop Border Post en route to points within Namibia. 6. Tourists and their personal effects en route from points within Namibia from the RSA/Namibia Border at Nakop Border Post to points within the RSA within a radius of 100 km from Johannesburg General Post Office. 7. Tourists and their personal effects from points within a radius of 100 km from Johannesburg General Post Office to the RSA/Namibia Border at Vioolsdrift Border Post en route to points within Namibia. 8. Tourists and their personal effects en route from points within Namibia from the RSA/Namibia Border at Vioolsdrift Border Post to points within the RSA within a radius of 100 km from Johannesburg General Post Office. 9. Organized parties and their personal effects from points within a radius of 100 km from Johannesburg General Post Office to the RSA/Namibia Border at Nakop Border Post en route to points within Namibia. 10. Organized parties and their personal effects from points within Namibia from the RSA/Namibia Border at Nakop Border Post to points within the RSA within a radius of 100 km from Johannesburg General Post Office. 11. Organized parties and their personal effects from points within a radius of 100 km from Johannesburg General Post Office to the RSA/Namibia Border at Vioolsdrift Border Post en route to points within Namibia. 12. Organized parties and their personal effects from points within Namibia from the RSA/Namibia Border at Vioolsdrift Border Post to points within the RSA within a radius of 100 km from Johannesburg General Post Office. 13. Tourists and their personal effects from points within a radius of 100 km from Johannesburg General Post Office to the RSA/Mozambique Border at Lebombo Border Post en route to points within Mozambique. 14. Tourists and their personal effects en route from points within Mozambique from the RSA/Mozambique Border at Lebombo Border Post to Johannesburg General Post Office. 15. Organized parties and their personal effects from points within a radius of 100 km from Johannesburg General Post Office to the RSA/Mozambique Border at Lebombo Border Post en route to points within Mozambique. 16. Organized parties and their personal effects en route from points within Mozambique from the RSA/Mozambique Border at Lebombo Border Post to points within the RSA within a radius of 100 km from Johannesburg General Post Office.

OP.687140. (2) Dreyer IFJ ID No 5611295046089. (3) Region: RSA, Zimbabwe. (4) Postal Address: P.O. Box 265445, Three Rivers, Vereeniging, 1935. (5) Additional vehicle. (6) 4 x 36 000 kg trailers. (7) 1. Goods from points within the RSA to the RSA/Zimbabwe Border at Beit Bridge Border Post en route to Zimbabwe. 2. Goods from the RSA/Zimbabwe Border at Beit Bridge Border Post to points within the RSA.

OP.687152. (2) Tauya Coach Services (Pvt) Ltd ID No 153881. (3) Region: Zimbabwe, RSA. (4) Postal Address: P.O. Box W174, Waterfalls, Harare, Zimbabwe. (5) Additional vehicle. (6) 1 x 42 000 kg trailer. (7) 1. Goods from the RSA/Zimbabwe Border at Beit Bridge Border Post to points within the RSA. 2. Goods from points within the RSA to the RSA/Zimbabwe Border at Beit Bridge Border Post en route to Zimbabwe.

OP.687177. (2) Motorvia (1993) (Pty) Ltd ID No 930460407. (3) Region: RSA, Namibia. (4) Postal Address: c/o JAR Pretorius, P.O. Box 6269, Birchleigh, 1621. (5) New application. (6) 1 x 16 260 kg trailer, 1 x 14 000 kg trailer. (7) 1. Light motor vehicles from Uitenhage to the RSA/Namibia Border at Nakop Border Post en route to Windhoek. 2. Light motor vehicles from the RSA/Namibia Border at Nakop Border Post to Uitenhage.

OP.687179. (2) Motorvia (1993) (Pty) Ltd ID No 930460407. (3) Region: RSA, Namibia. (4) Postal Address: c/o JAR Pretorius, P.O. Box 6269, Birchleigh, 1621. (5) New application. (6) 1 x 26 600 kg trailer, 1 x 16 500 kg trailer, 1 x 15 200 kg trailer, 1 x 13 720 kg trailer. (7) 1. Light motor vehicles from Uitenhage to the RSA/Namibia Border at Nakop Border Post en route to Windhoek. 2. Light motor vehicles from the RSA/Namibia Border at Nakop Border Post to Uitenhage.

OP.687208. (2) Wipplinger G ID No 4806225015003. (3) Region: RSA, Namibia, Zimbabwe. (4) Postal Address: 1 Skyhawk Close, Helderkruijn, Roodepoort, 1724. (5) New application. (6) 1 x 8 seater "4 x 4 vehicle". (7) 1. Tourists, camping equipment and their personal effects from Gauteng to the RSA/Namibia Border at Nakop Border Post en route to Windhoek, Swakopmund, Etosha, Kaokoveld, Caprivi, Namib-Naukluft and Lüderitz. 2. Tourists, camping equipment and their personal effects en route from Lüderitz, Namib-Naukluft, Caprivi, Kaokoveld, Etosha, Swakopmund and Windhoek from the RSA/Namibia Border at Nakop Border Post to Gauteng. 3. Tourists, camping equipment and their personal effects from Gauteng to the RSA/Zimbabwe Border at Beit Bridge Border Post en route to Bulawayo, Victoria Falls, Kariba, Harare, Eastern Highlands, Zimbabwe Ruins and Gana-Re-Zhou in Zimbabwe. 4. Tourists, camping equipment and their personal effects en route from Gana-Re-Zhou, Zimbabwe Ruins, Eastern Highlands, Harare, Kariba, Victoria Falls and Bulawayo in Zimbabwe from the RSA/Namibia Border at Beit Bridge Border Post to Gauteng. 5. Tourists, camping equipment and their personal effects from Gauteng to the RSA/Mozambique Border at Lebombo Border Post en route to Maputo and Maputo Elephant Reservation in Mozambique. 6. Tourists, camping equipment and their personal effects en route from Maputo Elephant Reservation and Maputo in Mozambique from the RSA/Mozambique Border at Lebombo Border Post to Gauteng. All tours will return to Gauteng. *Restriction:* No scheduled inter-city bus service will be introduced.

OP.687218. (2) Petrochem Bulk CC ID No 970547923. (3) Region: RSA, Zimbabwe. (4) Postal Address: c/o CD Nel Associates, P.O. Box 1074, Pretoria, 0001. (5) Additional vehicle. (6) 1 x 41 000 kg trailer. (7) 1. Goods from points within Durban to the RSA/Zimbabwe Border at Beit Bridge Border Post en route to points within Zimbabwe. 2. Goods from the RSA/Zimbabwe Border at Beit Bridge Border Post to points within Durban. 3. Goods from points

within Gauteng to the RSA/Zimbabwe Border at Beit Bridge Border Post en route to points within Zimbabwe. 4. Goods from the RSA/Zimbabwe Border at Beit Bridge Border Post to points within Gauteng.

OP.687250. (2) Cawe KA ID No 4502245164083. (3) Region: RSA, Mozambique. (4) Postal Address: X1634, Jouberton, Klerksdorp, 2374. (5) New application. (6) 1 x 23 seater bus. (7) 1. Persons over a determined bus route from Hartebeesfontein to the RSA/Mozambique Border at Lebombo Border Post en route to Maputo. 2. Persons over a determined bus route from the RSA/Mozambique Border at Lebombo Border Post to Hartebeesfontein.

OP.687309. (2) Pan African Shopfitters ID No 7812120085999. (3) Region: RSA, Namibia. (4) Postal Address: P.O. Box 8770, Johannesburg, 2000. (5) New application. (6) 1 x 14 500 kg truck, 1 x 13 200 kg truck, 1 x 12 000 kg truck. (7) 1. Shopfitting material, metal fittings, glass and boards from Germiston to the RSA/Namibia Border at Nakop Border Post en route to points within Namibia. 2. Shopfitting material, metal fittings, glass and boards from the RSA/Namibia Border at Nakop Border Post to Germiston. 3. Shopfitting material, metal fittings, glass and boards from Germiston to the RSA/Namibia Border at Vioolsdrift Border Post en route to points within Namibia. 4. Shopfitting material, metal fittings, glass and boards from the RSA/Namibia Border at Vioolsdrift Border Post to Germiston.

OP.687312. (2) Rail & Road Africa (Pty) Ltd ID No 920652807. (3) Region: RSA, Mozambique. (4) Postal Address: P.O. Box 57143, Springfield, Johannesburg, 2137. (5) New application. (6) 1 x 40 000 kg trailer, 1 x 36 000 kg trailer. (7) 1. Goods from Johannesburg to the RSA/Mozambique Border at Lebombo Border Post en route to Mozambique. 2. Goods en route from Mozambique from the RSA/Mozambique Border at Lebombo Border Post to Johannesburg.

OP.687316. (2) Fourway Haulage SA (Pty) Ltd ID No 900613307. (3) Region: RSA, Zimbabwe. (4) Postal Address: c/o Interafrica Transport Consultants, P.O. Box 4020, Pretoria, 0001. (5) Additional vehicle. (6) 1 x 40 000 kg trailer, 1 x 18 000 kg trailer. (7) 1. Goods from points within the RSA to the RSA/Zimbabwe Border at Beit Bridge Border Post en route to a point within Zimbabwe only. 2. Goods en route from Zimbabwe from the RSA/Zimbabwe Border at Beit Bridge Border Post to points within the RSA.

OP.687319. (2) P Dobropoulas and Sons (Pvt) Ltd t/a Suncrest Transport ID No 24068. (3) Region: RSA, Zimbabwe. (4) Postal Address: c/o Interafrica Transport Consultants, P.O. Box 4020, Pretoria, 0001. (5) Additional vehicle. (6) 1 x 37 620 kg trailer. (7) 1. Goods from points within the RSA to the RSA/Zimbabwe Border at Beit Bridge Border Post en route to points within Zimbabwe. 2. Goods from the RSA/Zimbabwe Border at Beit Bridge Border Post to points within the RSA.

OP.687376. (2) Pan African Shopfitters ID No 7812120085999. (3) Region: RSA, Namibia. (4) Postal Address: P.O. Box 8770, Johannesburg, 2000. (5) New application. (6) 1 x 16 400 kg trailer. (7) 1. Shopfitting material, metal fittings, glass and boards from Germiston to the RSA/Namibia Border at Nakop Border Post en route to points within Namibia. 2. Shopfitting material, metal fittings, glass and boards from the RSA/Namibia Border at Nakop Border Post to Germiston. 3. Shopfitting material, metal fittings, glass and boards from Germiston to the RSA/Namibia Border at Vioolsdrift Border Post en route to points within Namibia. 4. Shopfitting material, metal fittings, glass and boards from the RSA/Namibia Border at Vioolsdrift Border Post to Germiston.

OP.687379. (2) Managa NM ID No 4502095447083. (3) Region: RSA, Zimbabwe. (4) Postal Address: c/o Rivombo Transport CC, P.O. Box 46241, Belle Ombre, 0142. (5) New application (late renewal). (6) 1 x 15 seater minibus. (7) 1. Taxi passengers and their personal effects from Beit Bridge Taxi Association Ranking facility at the corner of Quartz and Noord Streets, Johannesburg directly via the N1 to the RSA/Zimbabwe Border at Beit Bridge Border Post en route to ranking facilities opposite or near the border post entrance, close to the Meter Taxis from Dulabadzimu Township, Beit Bridge Town. 2. Taxi passengers and their personal effects en route from ranking facilities opposite or near the border post entrance, close to the Meter Taxis from Dulabadzimu Township, Beit Bridge Town from the RSA/Zimbabwe Border at Beit Bridge Border Post directly via the N1 to Beit Bridge Taxi Association Ranking facilities at the corner of Quartz and Noord Streets, Johannesburg.

NELSPRUIT

Address to which representations must be submitted: The Secretary, Local Road Transportation Board, Private Bag X11302, Nelspruit, 1200, and the respective applicant.

Adres waarheen vertoë gerig moet word: Die Sekretaris, Plaaslike Padvervoerraad, Privaatsak X11302, Nelspruit, 1200, en die betrokke applikant.

Full particulars in respect of each application are open to inspection at the Local Road Transportation Board's office Magnolia 5, Valencia, 1201.

Volle besonderhede ten opsigte van elke aansoek lê ter insae by die Plaaslike Padvervoerraad se kantoor, Magnolia 5, Valencia, 1201.

OP.61585. (2) Mametse DC ID No 5703235495086. (3) District: Mdotjana. Postal address: Box 96, Skilpadfontein, 0431. (4) Legalise illegal operators. (5) 1 x 15 passengers. (6) The conveyance of taxi passengers. (7) From Lefiso Taxi Rank to Alexandra via Marapyane, Greenside, Seabe, Nokaneng, Witlaagte, Rust de Winter, Mamakara, Hammanskraal and return back to Lefiso Taxi Rank.

OP.61586. (2) Maseko OJ ID No 4808135461087. (3) District: White River. Postal address: P.O. Box 1501, Nelspruit, 1200. (4) Legalise illegal operators. (5) 1 x 13 passengers. (6) The conveyance of taxi passengers. (7) From Pienaar Taxi Rank to White River and return to Pienaar Taxi Rank. From Pienaar Taxi Rank to Karino, Nelspruit

and return to Pienaar Taxi Rank. *Route 2:* From Nelspruit Taxi Rank to Witbank Taxi Rank. From Nelspruit Taxi Rank via Kaapmuiden, Witbank to Malelane Taxi Rank, Johannesburg and return to Nelspruit Taxi Rank.

OP.61587. (2) Zandamela MJ ID No 4907295595088. (3) District: White River. Postal address: P.O. Box 25, Mzogwaba, 1215. (4) Legalise illegal operators. (5) 1 x 16 passengers. (6) The conveyance of taxi passengers. (7) From Pienaar Taxi Rank to Kabokweni Taxi Rank and return back to Pienaar Taxi Rank. From Pienaar Taxi Rank to White River Taxi Rank and return with the same route. *Route 2:* From Pienaar Taxi Rank to Nelspruit Taxi Rank via Johannesburg Taxi Rank. From Nelspruit Taxi Rank via Kaapmuiden to Malelane and back to Nelspruit.

OP.61589. (2) Tshabalala RM ID No 6010235848085. (3) District: Mdotjiana. Postal address: P.O. Box 96, Skilpadfontein, 0431. (4) Legalise illegal operators. (5) 1 x 14 passengers. (6) The conveyance of taxi passengers. (7) From Lefiso Taxi Rank to Alexandra via Marapyane, Greenside, Seabe, Nokaneng, Witlaagte, Rust de Winter, Mamakara, Hammanskraal and return back to Lefiso Taxi Rank. *Route 2:* From Lefiso Taxi Rank to Hammanskraal via Marapyane, Greenside, Seabe, Nokaneng, Witlaagte, Rust de Winter, Mamakara and return to Lefiso Taxi Rank.

OP.61591. (2) Nkgodi RL ID No 5203125592084. (3) District: Mdotjiana. Postal address: P.O. Box 96, Skilpadfontein, 0431. (4) Legalise illegal operators. (5) 1 x 14 passengers. (6) The conveyance of taxi passengers. (7) From Lefiso Taxi Rank to Alexandra via Marapyane, Greenside, Seabe, Nokaneng, Witlaagte, Rust de Winter, Mamakara, Hammanskraal and return back to Lefiso Taxi Rank. *Route 2:* From Lefiso Taxi Rank to Hammanskraal via Marapyane, Greenside, Seabe, Nokaneng, Pienaarsrivier, Carousel and return to Lefiso Taxi Rank.

OP.61592. (2) Hlophe SM ID No 6403065455081. (3) District: Ermelo. Postal address: P.O. Box 302, Amsterdam, 2375. (4) Legalise illegal operators. (5) 1 x 16 passengers. (6) The conveyance of taxi passengers. (7) From Amsterdam Taxi Rank to Ermelo, Bethal, Trichardt, Kinross, Leslie, Springs, Germiston, Johannesburg and return to Amsterdam Taxi Rank. *Route 2:* From Amsterdam Taxi Rank to Piet Retief, Iswepe, Panbult, Driefontein, Wakkerstroom, Volksrust, Amersfoort, Ermelo and return to Amsterdam Taxi Rank.

OP.61593. (2) Khaba SA ID No 2612315107086. (3) District: Ermelo. Postal address: P.O. Box 201, Amsterdam, 2375. (4) Legalise illegal operators. (5) 1 x 15 passengers. (6) The conveyance of taxi passengers. (7) From Amsterdam Taxi Rank to Ermelo, Bethal, Secunda, Trichardt, Springs, Johannesburg and return back to Amsterdam Taxi Rank. *Route 2:* From Amsterdam Taxi Rank to Piet Retief, Paulpietersburg, Vryheid, Dundee, Newcastle, Durban and return to Amsterdam Taxi Rank.

OP.61594. (2) Zondo GJ ID No 3608165382083. (3) District: Volksrust. Postal address: P.O. Box 108, Volksrust, 2470. (4) Legalise illegal operators. (5) 1 x 15 passengers. (6) The conveyance of taxi passengers. (7) From Volksrust Taxi Rank to Durban Station via Newcastle. *Route 2:* From Volksrust Taxi Rank to Empangeni Taxi Rank via Vryheid.

OP.61595. (2) Nkgodi RL ID No 5203125592084. (3) District: Mdotjiana. Postal address: P.O. Box 96, Skilpadfontein, 0431. (4) Legalise illegal operators. (5) 1 x 15 passengers. (6) The conveyance of taxi passengers. (7) From Lefiso Taxi Rank to Alexandra via Marapyane, Greenside, Seabe, Nokaneng, Witlaagte, Rust de Winter, Mamakara, Hammanskraal and return back to Lefiso Taxi Rank. *Route 2:* From Lefiso Taxi Rank to Hammanskraal via Marapyane, Greenside, Seabe, Nokaneng, Pienaarsrivier, Carousel and return to Lefiso Taxi Rank.

OP.61596. (2) Lekalakala LS ID No 5403315678087. (3) District: Mdotjiana. Postal address: P.O. Box 96, Skilpadfontein, 0431. (4) Legalise illegal operators. (5) 1 x 15 passengers. (6) The conveyance of taxi passengers. (7) From Lefiso Taxi Rank to Alexandra via Marapyane, Greenside, Seabe, Nokaneng, Witlaagte, Rust de Winter, Mamakara, Hammanskraal and return back to Lefiso Taxi Rank. *Route 2:* From Lefiso Taxi Rank to Hammanskraal via Marapyane, Greenside, Seabe, Nokaneng, Pienaarsrivier, Carousel and return to Lefiso Taxi Rank.

OP.61597. (2) Maleka JF ID No 5211095461081. (3) District: Mdotjiana. Postal address: P.O. Box 96, Skilpadfontein, 0431. (4) Legalise illegal operators. (5) 1 x 12 passengers. (6) The conveyance of taxi passengers. (7) From Marapyane Taxi Rank to Bloedfontein via Loding, Diekeng, Matimpule, Koedoespoort and return to Marapyane Taxi Rank.

OP.61598. (2) Tomes MA ID No 6006155192082. (3) District: Lydenburg. Postal address: P.O. Box 51, Penge, 1160. (4) Legalise illegal operators. (5) 1 x 15 passengers. (6) The conveyance of taxi passengers. (7) From Burgersfort to Penge and return to Burgersfort. *Route 2:* From Burgersfort to Oaks and return.

OP.61599. (2) Mdluli MW ID No 5209225717083. (3) District: Lydenburg. Postal address: P.O. Box 111, Burgersfort, 1150. (4) Legalise illegal operators. (5) 1 x 15 passengers. (6) The conveyance of taxi passengers. (7) From Burgersfort Taxi Rank to Oaks. From Burgersfort to Penge.

OP.61600. (2) Mdluli MW ID No 5209225717083. (3) District: Lydenburg. Postal address: P.O. Box 111, Burgersfort, 1150. (4) Legalise illegal operators. (5) 1 x 15 passengers. (6) The conveyance of taxi passengers. (7) From Burgersfort to Penge and return back to Burgersfort. *Route 2:* From Burgersfort to Oaks and return with the same route.

OP.61601. (2) Mdluli MW ID No 5209225717083. (3) District: Lydenburg. Postal address: P.O. Box 111, Burgersfort, 1150. (4) Legalise illegal operators. (5) 1 x 15 passengers. (6) The conveyance of taxi passengers. (7) From Burgersfort to Oaks and return back to Burgersfort. *Route 2:* From Burgersfort to Penge and return back with the same route.

OP.61602. (2) Mdluli MW ID No 5209225717083. (3) District: Lydenburg. Postal address: P.O. Box 111,

Burgersfort, 1150. (4) Legalise illegal operators. (5) 1 x 15 passengers. (6) The conveyance of taxi passengers. (7) From Burgersfort to Penge and return back to Burgersfort.

OP.61604. (2) Thabang PA ID No 5511095706082. (3) District: Groblersdal. Postal address: P.O. Box 1181, Groblersdal, 0470. (4) Legalise illegal operators. (5) 1 x 15 passengers. (6) The conveyance of taxi passengers. (7) From Groblersdal Taxi Rank to Jane Furse Taxi Rank and return to Groblersdal Taxi Rank.

OP.61605. (2) Nsibande MJ ID No 5906155803086. (3) District: Volksrust. Postal address: P.O. Box 1113, Wakkerstroom, 2480. (4) Legalise illegal operators. (5) 1 x 15 passengers. (6) The conveyance of taxi passengers. (7) From Volksrust Taxi Rank to Durban Station via Newcastle. *Route 2:* From Volksrust Taxi Rank to Empangeni Taxi Rank via Vryheid.

OP.61606. (2) Masombuka JP ID No 5312305344081. (3) District: Groblersdal. Postal address: P.O. Box 241, Groblersdal, 0470. (4) Legalise illegal operators. (5) 1 x 14 passengers. (6) The conveyance of taxi passengers. (7) From Groblersdal Taxi Rank to Zuurbekom via Johannesburg and return with the same route.

OP.61607. (2) Lubisi TJ ID No 5802235582081. (3) District: Groblersdal. Postal address: P.O. Box 32, Groblersdal, 0470. (4) Legalise illegal operators. (5) 1 x 15 passengers. (6) The conveyance of taxi passengers. (7) From Groblersdal Taxi Rank to Johannesburg Taxi Rank via Dennilton, Verena, Bronkhorstspuit, Bapsfontein, Tembisa, Kempton Park, Johannesburg and return to Groblersdal Taxi Rank.

OP.61608. (2) Mtsweni TW ID No 5712215298089. (3) District: Groblersdal. Postal address: P.O. Box 781, Groblersdal, 0470. (4) Legalise illegal operators. (5) 1 x 15 passengers. (6) The conveyance of taxi passengers. (7) From Groblersdal Taxi Rank to Pretoria via Dennilton, Kwaggafontein, KwaMhlanga, Denneboom and return to Groblersdal Taxi Rank.

OP.61609. (2) Maseko NK ID No 3904195202080. (3) District: Waterval-Boven. Postal address: P.O. Box 298, Waterval-Boven, 1195. (4) Legalise illegal operators. (5) 1 x 15 passengers. (6) The conveyance of taxi passengers. (7) From Waterval-Boven Taxi Rank to Middelburg via Machadodorp via Belfast and return to Waterval-Boven Taxi Rank. *Route 2:* From Waterval-Boven Taxi Rank to Carolina and return to Waterval-Boven Taxi Rank.

OP.61610. (2) Hlophe SM ID No 6403065455081. (3) District: Ermelo. Postal address: P.O. Box 302, Amsterdam, 2375. (4) Legalise illegal operators. (5) 1 x 16 passengers. (6) The conveyance of taxi passengers. (7) From Amsterdam to Piet Retief, Iswepe, Driefontein, Wakkerstroom, Volksrust, Newcastle and return to Amsterdam. *Route 2:* From Nelstron Border Gate, Amsterdam to Lothair, Hartebeeskop, Badplaas, Barberton, Nelspruit and return to Nelstron Border Gate.

OP.61611. (2) Mahlangu MS ID No 3109240133088. (3) District: Ermelo. Postal address: P.O. Box 8, Amsterdam, 2375. (4) Legalise illegal operators. (5) 1 x 16 passengers. (6) The conveyance of taxi passengers. (7) From Amsterdam Taxi Rank to Ermelo via Bethal, Trichardt, Kinross, Leslie, Devon, Springs, Germiston, Johannesburg and return to Amsterdam Taxi Rank. *Route 2:* From Amsterdam Taxi Rank to Piet Retief via Pongola, Mkhuze, Empangeni, Durban and return to Amsterdam Taxi Rank.

OP.61612. (2) Khumalo RM ID No 5002125665084. (3) District: Ermelo. Postal address: P.O. Box 127, Amsterdam, 2375. (4) Legalise illegal operators. (5) 1 x 16 passengers. (6) The conveyance of taxi passengers. (7) From Amsterdam to Piet Retief, Paulpietersburg, Vryheid, Newcastle and return to Amsterdam. From Amsterdam to Ermelo, Bethal, Trichardt, Kinross, Leslie, Devon, Springs, Germiston, Johannesburg and return back to Amsterdam.

OP.61613. (2) Msibi SG ID No 2910115220087. (3) District: Ermelo. Postal address: Box 8, Amsterdam, 2375. (4) Legalise illegal operators. (5) 1 x 16 passengers. (6) The conveyance of taxi passengers. (7) From Nelstron Border Gate to Amsterdam via Lothair, Warburton, Carolina and return with the same route. *Route 2:* From Amsterdam Taxi Rank to Piet Retief via Paulpietersburg, Vryheid, Newcastle and return to Amsterdam Taxi Rank.

OP.61614. (2) Hlophe SM ID No 6403065455081. (3) District: Ermelo. Postal address: P.O. Box 302, Amsterdam, 2375. (4) Legalise illegal operators. (5) 1 x 15 passengers. (6) The conveyance of taxi passengers. (7) From Amsterdam Taxi Rank to Piet Retief via Paulpietersburg, Vryheid, Newcastle, Durban and return to Amsterdam. *Route 2:* From Amsterdam Taxi Rank to Ermelo via Bethal, Trichardt, Kinross, Leslie, Devon, Springs, Benoni, Germiston, Johannesburg and return with the same route.

OP.61615. (2) Mdiniso FA ID No 5703055603082. (3) District: Ermelo. Postal address: P.O. Box 374, Amsterdam, 2375. (4) Legalise illegal operators. (5) 1 x 15 passengers. (6) The conveyance of taxi passengers. (7) From Amsterdam Taxi Rank to Piet Retief via Pongola, Mkhuze, Hluhluwe, Empangeni, Durban and return to Amsterdam Taxi Rank. *Route 2:* From Amsterdam Taxi Rank to Ermelo via Bethal, Trichardt, Kinross, Leslie, Devon, Springs, Benoni, Germiston, Johannesburg and return back to Amsterdam Taxi Rank.

OP.61616. (2) Khaba BN ID No 6305245802084. (3) District: Ermelo. Postal address: P.O. Box 201, Amsterdam, 2375. (4) Legalise illegal operators. (5) 1 x 16 passengers. (6) The conveyance of taxi passengers. (7) From Amsterdam Taxi Rank to Ermelo, Bethal, Trichardt, Kinross, Leslie, Springs, Germiston, Johannesburg and return to Amsterdam Taxi Rank. *Route 2:* From Amsterdam Taxi Rank to Piet Retief, Paulpietersburg, Vryheid, Newcastle, Durban and return back to Amsterdam Taxi Rank.

OP.61617. (2) Hlophe SM ID No 6403065455081. (3) District: Ermelo. Postal address: P.O. Box 302, Amsterdam, 2375. (4) Legalise illegal operators. (5) 1 x 16 passengers. (6) The conveyance of taxi passengers. (7) From Nelstron Border Gate to Ermelo, Bethal, Trichardt, Springs, Germiston, Johannesburg and return to Amsterdam. *Route 2:*

From Amsterdam Taxi Rank to Piet Retief via Pongola, Mkhuze, Empangeni, Durban, Ladysmith, Newcastle, Volksrust and return to Amsterdam.

OP.61618. (2) Nkosi MJ ID No 5203155703080. (3) District: Ermelo. Postal address: P.O. Box 449, Amsterdam, 2375. (4) Legalise illegal operators. (5) 1 x 15 passengers. (6) The conveyance of taxi passengers. (7) From Fernie Taxi Rank to Piet Retief via Amsterdam and return to Fernie Taxi Rank. *Route 2:* From Fernie Taxi Rank to Ermelo via Lothair and return to Fernie Taxi Rank.

OP.61619. (2) Komane ME ID No 5302115489085. (3) District: Lydenburg. Postal address: P.O. Box 439, Burgersfort, 1150. (4) Legalise illegal operators. (5) 1 x 14 passengers. (6) The conveyance of taxi passengers. (7) From Burgersfort to Oaks and return to Burgersfort. *Route 2:* From Burgersfort to Penge and return back to Burgersfort.

OP.61620. (2) Komane ME ID No 5302115489085. (3) District: Lydenburg. Postal address: P.O. Box 439, Burgersfort, 1150. (4) Legalise illegal operators. (5) 1 x 15 passengers. (6) The conveyance of taxi passengers. (7) From Burgersfort to Oaks and return back to Burgersfort. *Route 2:* From Burgersfort to Penge and return with the same route.

OP.61621. (2) Ngubeni KA ID No 4703305376084. (3) District: Eerstehoek. Postal address: P.O. Box 389, Elukwatini, 1192. (4) Legalise illegal operators. (5) 1 x 16 passengers. (6) The conveyance of taxi passengers. (7) From Eerstehoek via Barberton to Nelspruit and return to Eerstehoek.

OP.61622. (2) Dlamini NS ID No 6811015531084. (3) District: Klip River. Postal address: P.O. Box 50, Iswepe, Driefontein, 2382. (4) Legalise illegal operators. (5) 1 x 15 passengers. (6) The conveyance of taxi passengers. (7) From Driefontein Taxi Rank to Piet Retief and return to Driefontein Taxi Rank. *Route 2:* From Driefontein Taxi Rank to Volksrust via Wakkerstroom and return back to Driefontein Taxi Rank.

OP.61623. (2) Marobane ME ID No 5203055544089. (3) District: Lydenburg. Postal address: P.O. Box 124, Burgersfort, 1150. (4) Legalise illegal operators. (5) 1 x 15 passengers. (6) The conveyance of taxi passengers. (7) From Burgersfort Taxi Rank to Johannesburg Taxi Rank and return to Burgersfort Taxi Rank.

OP.61624. (2) Marebane SW ID No 4002105484085. (3) District: Lydenburg. Postal address: P.O. Box 124, Burgersfort, 1150. (4) Legalise illegal operators. (5) 1 x 15 passengers. (6) The conveyance of taxi passengers. (7) From Burgersfort Taxi Rank via Steelpoort, Middelburg to Pretoria and return to Burgersfort Taxi Rank.

OP.61625. (2) Mokgotho KC ID No 5701175381084. (3) District: Lydenburg. Postal address: P.O. Box 124, Burgersfort, 1150. (4) Legalise illegal operators. (5) 1 x 15 passengers. (6) The conveyance of taxi passengers. (7) From Burgersfort Taxi Rank to Springs, Middelburg, Johannesburg and return back to Burgersfort Taxi Rank.

OP.61626. (2) Maepa MA ID No 6405195326082. (3) District: Lydenburg. Postal address: P.O. Box 124, Burgersfort, 1150. (4) Legalise illegal operators. (5) 1 x 15 passengers. (6) The conveyance of taxi passengers. (7) From Burgersfort Taxi Rank to Witbank and return back to Burgersfort Taxi Rank.

OP.61627. (2) Makini TT ID No 5808295517081. (3) District: Lydenburg. Postal address: P.O. Box 124, Burgersfort, 1150. (4) Legalise illegal operators. (5) 1 x 15 passengers. (6) The conveyance of taxi passengers. (7) From Burgersfort Taxi Rank to Witbank and return to Burgersfort Taxi Rank.

OP.61628. (2) Makini TT ID No 5808295517081. (3) District: Lydenburg. Postal address: P.O. Box 124, Burgersfort, 1150. (4) Legalise illegal operators. (5) 1 x 15 passengers. (6) The conveyance of taxi passengers. (7) From Burgersfort Taxi Rank to Pretoria and return to Burgersfort Taxi Rank.

OP.61629. (2) Shabangu J ID No 5611245369086. (3) District: Unknown. Postal address: P.O. Box 418, Vlakpoort, 2491. (4) Legalise illegal operators. (5) 1 x 14 passengers. (6) The conveyance of taxi passengers. (7) From Amersfoort Taxi Rank to Volksrust, Majuba Power Station and return to Amersfoort Taxi Rank.

OP.61630. (2) Sithebe MS ID No 3708145221086. (3) District: Unknown. Postal address: P.O. Box 394, Amersfoort, 2490. (4) Legalise illegal operators. (5) 1 x 13 passengers. (6) The conveyance of taxi passengers. (7) From Amersfoort Taxi Rank to Volksrust, Majuba Power Station and return to Amersfoort Taxi Rank.

OP.61632. (2) Mhaule ND ID No 4106215442089. (3) District: White River. Postal address: P.O. Box 1651, Hazyview, 1242. (4) Legalise illegal operators. (5) 1 x 15 passengers. (6) The conveyance of taxi passengers. (7) From Hazyview Taxi Rank to Olive Mountain via Kiederson and return to Hazyview Taxi Rank. *Route 2:* From Hazyview Taxi Rank to Bergvlei via Sabie Road and return to Hazyview Taxi Rank.

OP.61633. (2) Maphanga TC ID No 5711215288082. (3) District: White River. Postal address: P.O. Box 1651, Hazyview, 1242. (4) Legalise illegal operators. (5) 1 x 15 passengers. (6) The conveyance of taxi passengers. (7) From Hazyview Taxi Rank via Kiepersol to Olive Mountain and return back to Hazyview Taxi Rank. *Route 2:* From Hazyview Taxi Rank to Bergvlei via Sabie Road and return to Hazyview Taxi Rank.

OP.61634. (2) Mahlangu MJ ID No 2609125169082. (3) District: Standerton. Postal address: 794 Motloung, Standerton, 2429. (4) Legalise illegal operators. (5) 1 x 14 passengers. (6) The conveyance of taxi passengers. (7) From Standerton Taxi Rank to QwaQwa and return to Standerton Taxi Rank. *Route 2:* From Standerton Taxi Rank via Secunda to Witbank and return to Standerton Taxi Rank.

OP.61635. (2) Mahlangu MJ ID No 2609125169082. (3) District: Standerton. Postal address: 794 Motloung, Standerton, 2429. (4) Legalise illegal operators. (5) 1 x 15 passengers. (6) The conveyance of taxi passengers. (7) From Standerton Taxi Rank to QwaQwa and return to Standerton Taxi Rank. *Route 2:* From Standerton Taxi Rank via Secunda to Witbank and return to Standerton Taxi Rank.

OP.61636. (2) Nkosi ME ID No 5012215332082. (3) District: Piet Retief (ETvl). Postal address: Private Bag A16, Piet Retief, 2380. (4) Legalise illegal operators. (5) 1 x 8 passengers. (6) The conveyance of taxi passengers. (7) From Piet Retief Taxi Rank to Johannesburg and return to Piet Retief Taxi Rank.

OP.61637. (2) Mogale FA ID No 3002185112086. (3) District: White River. Postal address: P.O. Box 1651, Hazyview, 1242. (4) Legalise illegal operators. (5) 1 x 15 passengers. (6) The conveyance of taxi passengers. (7) From Hazyview Taxi Rank to Blue Mountain via Kiepersol and return to Hazyview Taxi Rank. *Route 2:* From Hazyview Taxi Rank to Bergvlei via Sabie Road and return to Hazyview Taxi Rank.

OP.61638. (2) Mawela PM ID No 5602115595082. (3) District: White River. Postal address: P.O. Box 1651, Hazyview, 1242. (4) Legalise illegal operators. (5) 1 x 15 passengers. (6) The conveyance of taxi passengers. (7) From Hazyview Taxi Rank to Bergvlei via Sabie Road and return to Hazyview Taxi Rank. *Route 2:* From Hazyview Taxi Rank to Olive Mountain via Kiepersol and return to Hazyview Taxi Rank.

OP.61642. (2) Ngutshane BD ID No 6108205461085. (3) District: White River. Postal address: P.O. Box 1651, Hazyview, 1242. (4) Legalise illegal operators. (5) 1 x 15 passengers. (6) The conveyance of taxi passengers. (7) From Hazyview Taxi Rank via Kiepersol to Olive Mountain and return to Hazyview Taxi Rank. *Route 2:* From Hazyview Taxi Rank to Bergvlei via Sabie Road and return to Hazyview Taxi Rank.

OP.61643. (2) Nhlanhla SS ID No 5804275535086. (3) District: White River. Postal address: P.O. Box 1651, Hazyview, 1242. (4) Legalise illegal operators. (5) 1 x 15 passengers. (6) The conveyance of taxi passengers. (7) From Hazyview Taxi Rank to Blue Mountain via Kiepersol and return back to Hazyview Taxi Rank. *Route 2:* From Hazyview Taxi Rank to Bergvlei via Sabie Road and return to Hazyview Taxi Rank.

OP.61646. (2) Mnisi SZ ID No 6305315594082. (3) District: Eerstehoek. Postal address: P.O. Box 119, Elukwatini, 1192. (4) Legalise illegal operators. (5) 1 x 15 passengers. (6) The conveyance of taxi passengers. (7) From Eerstehoek via Chrissiesmeer to Ermelo and return to Eerstehoek Taxi Rank.

OP.61647. (2) Dlamini NS ID No 6811015531084. (3) District: Klip River. Postal address: P.O. Box 50, Iswepe, Driefontein, 2382. (4) Legalise illegal operators. (5) 1 x 15 passengers. (6) The conveyance of taxi passengers. (7) From Driefontein Taxi Rank to Ermelo and return to Driefontein Taxi Rank.

OP.61648. (2) Motha JA ID No 5602045201082. (3) District: Groblersdal. Postal address: P.O. Box 369, Groblersdal, 0470. (4) Legalise illegal operators. (5) 1 x 15 passengers. (6) The conveyance of taxi passengers. (7) From Groblersdal Taxi Rank to Marabastad via Dennilton, Moetoti, KwaMhlanga, Wagendrift, Denneboom, Pretoria and return to Groblersdal Taxi Rank.

OP.61649. (2) Sihlale MP ID No 5110305269088. (3) District: Unknown. Postal address: P.O. Box 1890, Amersfoort, 2490. (4) Legalise illegal operators. (5) 1 x 12 passengers. (6) The conveyance of taxi passengers. (7) From Amersfoort Taxi Rank to Ermelo and return back to Amersfoort Taxi Rank.

OP.61650. (2) Mdiniso FA ID No 5703055603082. (3) District: Unknown. Postal address: P.O. Box 374, Amsterdam, 2375. (4) Legalise illegal operators. (5) 1 x 16 passengers. (6) The conveyance of taxi passengers. (7) From Amersfoort Taxi Rank to Piet Retief, Wakkerstroom, Volksrust, Newcastle and return to Amersfoort Taxi Rank. *Route 2:* From Amersfoort Taxi Rank to Ermelo, Bethal, Trichardt, Kinross, Leslie, Springs, Germiston, Johannesburg and return back to Amersfoort Taxi Rank.

OP.61651. (2) Hlophe SM ID No 6403065455081. (3) District: Unknown. Postal address: P.O. Box 302, Amsterdam, 2375. (4) Legalise illegal operators. (5) 1 x 16 passengers. (6) The conveyance of taxi passengers. (7) From Amersfoort Taxi Rank to Piet Retief via Paulpietersburg, Vryheid, Newcastle, Volksrust, Ermelo and return back to Amersfoort Taxi Rank.

OP.61652. (2) Nkosi PB ID No 6202175570080. (3) District: Ermelo. Postal address: P.O. Box 302, Amsterdam, 2375. (4) Legalise illegal operators. (5) 1 x 16 passengers. (6) The conveyance of taxi passengers. (7) From Amsterdam Taxi Rank to Ermelo via Bethal, Germiston, Johannesburg and return to Amsterdam Taxi Rank. *Route 2:* From Amsterdam Taxi Rank to Piet Retief via Paulpietersburg, Vryheid, Newcastle, Durban and return to Amsterdam Taxi Rank.

OP.61653. (2) Ndaba SJ ID No 4506205249081. (3) District: Ermelo. Postal address: P.O. Box 249, Amsterdam, 2375. (4) Legalise illegal operators. (5) 1 x 16 passengers. (6) The conveyance of taxi passengers. (7) From Amsterdam Taxi Rank to Piet Retief via Pongola, Mkhuze, Hluhluwe, Empangeni, Durban and return to Amsterdam Taxi Rank. *Route 2:* From Amsterdam Taxi Rank to Ermelo via Bethal, Trichardt, Kinross, Leslie, Devon, Springs, Benoni, Germiston, Johannesburg and return to Amsterdam Taxi Rank.

OP.61654. (2) Shongwe SS ID No 5406225273089. (3) District: Nsikazi. Postal address: P.O. Box 204, Kabokweni, 1245. (4) Legalise illegal operators. (5) 1 x 15 passengers. (6) The conveyance of taxi passengers. (7) From Kabokweni via Nelspruit to Witbank and return to Kabokweni. *Route 2:* From White River to Nelspruit and return to White River.

OP.61655. (2) Ndlovu SM ID No 6006155282081. (3) District: Nsikazi. Postal address: P.O. Box 867, Kabokweni, 1245. (4) Legalise illegal operators. (5) 1 x 14 passengers. (6) The conveyance of taxi passengers. (7) From Kabokweni to Nelspruit, Witbank and return back to Kabokweni. *Route 2:* From White River to Nelspruit and return to White River.

OP.61656. (2) Xulu JS ID No 6205125731082. (3) District: Nsikazi. Postal address: P.O. Box 294, Kabokweni, Nelspruit, 1245. (4) Legalise illegal operators. (5) 1 x 14 passengers. (6) The conveyance of taxi passengers. (7)

From Kabokweni via Nelspruit to Germiston and return back to Kabokweni. *Route 2:* From Kabokweni to White River and return back to Kabokweni.

OP.61657. (2) Nyalungu FA ID No 4201165235086. (3) District: Nsikazi. Postal address: P.O. Box 1209, Kabokweni, 1245. (4) Legalise illegal operators. (5) 1 x 15 passengers. (6) The conveyance of taxi passengers. (7) From Zwelisha to Nelspruit, Witbank and return with the same route. *Route 2:* From Zwelisha to Nelspruit and return to Zwelisha.

OP.61658. (2) Nkonyane VS ID No 5107105214082. (3) District: Nsikazi. Postal address: P.O. Box 1541, Kabokweni, 1245. (4) Legalise illegal operators. (5) 1 x 14 passengers. (6) The conveyance of taxi passengers. (7) From Kabokweni to White River and return to Kabokweni. *Route 2:* From White River to Nelspruit and return back to White River.

OP.61659. (2) Nyalungu FA ID No 4201165235086. (3) District: Nsikazi. Postal address: P.O. Box 1209, Kabokweni, 1245. (4) Legalise illegal operators. (5) 1 x 15 passengers. (6) The conveyance of taxi passengers. (7) From Kabokweni to Nelspruit, Witbank and return to Kabokweni.

OP.61660. (2) Dijane AE ID No 5804275547081. (3) District: Nsikazi. Postal address: P.O. Box 867, Kabokweni, 1245. (4) Legalise illegal operators. (5) 1 x 15 passengers. (6) The conveyance of taxi passengers. (7) From Kabokweni to Witbank and return back to Kabokweni. *Route 2:* From Kabokweni to Nelspruit and return to Kabokweni.

OP.61661. (2) Mashabane AB ID No 5203165866083. (3) District: Nsikazi. Postal address: P.O. Box 168, Kabokweni, 1245. (4) Legalise illegal operators. (5) 1 x 14 passengers. (6) The conveyance of taxi passengers. (7) From Kabokweni to White River and return back to Kabokweni. *Route 2:* From White River to Nelspruit and return to White River.

OP.61662. (2) Mashabane AB ID No 5203165866083. (3) District: Nsikazi. Postal address: P.O. Box 168, Kabokweni, 1245. (4) Legalise illegal operators. (5) 1 x 15 passengers. (6) The conveyance of taxi passengers. (7) From Kabokweni via Nelspruit to Witbank and return *Route 2:* From Nelspruit to Witbank and return to Kabokweni.

OP.61663. (2) Mashabane AB ID No 5203165866083. (3) District: Nsikazi. Postal address: P.O. Box 168, Kabokweni, 1245. (4) Legalise illegal operators. (5) 1 x 14 passengers. (6) The conveyance of taxi passengers. (7) From Kabokweni to White River and return back to Kabokweni. *Route 2:* From White River to Nelspruit and return to White River.

OP.61664. (2) Nkosi ML ID No 5809035916088. (3) District: Nsikazi. Postal address: P.O. Box 643, Kabokweni, 1245. (4) Legalise illegal operators. (5) 1 x 15 passengers. (6) The conveyance of taxi passengers. (7) From Kabokweni to Nelspruit and return to Kabokweni. *Route 2:* From Nelspruit to Johannesburg and return to Nelspruit.

OP.61665. (2) Malibi H ID No 6401245330083. (3) District: Nsikazi. Postal address: P.O. Box 1585, Kabokweni, 1200. (4) Legalise illegal operators. (5) 1 x 13 passengers. (6) The conveyance of taxi passengers. (7) From Kabokweni to Nelspruit and return back to Kabokweni. *Route 2:* From Nelspruit to Johannesburg and return to Nelspruit.

OP.61666. (2) Matukane B ID No 6208285364082. (3) District: Nsikazi. Postal address: P.O. Box 1728, Kabokweni, 1245. (4) Legalise illegal operators. (5) 1 x 15 passengers. (6) The conveyance of taxi passengers. (7) From Kabokweni via Nelspruit to Witbank and return to Nelspruit. *Route 2:* From Zwelisha to Nelspruit and return to Zwelisha.

OP.61667. (2) Motjeka L ID No 6204245823085. (3) District: Lydenburg. Postal address: P.O. Box 124, Burgersfort, 1150. (4) Legalise illegal operators. (5) 1 x 15 passengers. (6) The conveyance of taxi passengers. (7) From Burgersfort to Pretoria and return to Burgersfort.

OP.61668. (2) Thobejane PS ID No 4308085423088. (3) District: Lydenburg. Postal address: P.O. Box 124, Burgersfort, 1150. (4) Legalise illegal operators. (5) 1 x 15 passengers. (6) The conveyance of taxi passengers. (7) From Burgersfort Taxi Rank via Steelpoort, Middelburg, Springs, Johannesburg and return to Burgersfort Taxi Rank.

OP.61669. (2) Marobane ME ID No 5203055544089. (3) District: Lydenburg. Postal address: P.O. Box 124, Burgersfort, 1150. (4) Legalise illegal operators. (5) 1 x 16 passengers. (6) The conveyance of taxi passengers. (7) From Burgersfort Taxi Rank via Steelpoort, Middelburg, Pretoria and return to Burgersfort Taxi Rank.

OP.61670. (2) Mokgotho KC ID No 5701175381084. (3) District: Lydenburg. Postal address: P.O. Box 124, Burgersfort, 1150. (4) Legalise illegal operators. (5) 1 x 15 passengers. (6) The conveyance of taxi passengers. (7) From Burgersfort Taxi Rank to Johannesburg via Steelpoort, Middelburg, Springs and return back to Burgersfort Taxi Rank.

OP.61671. (2) Mafokane EN ID No 5406205816089. (3) District: Lydenburg. Postal address: Box 124, Burgersfort, 1150. (4) Legalise illegal operators. (5) 1 x 15 passengers. (6) The conveyance of taxi passengers. (7) From Burgersfort Taxi Rank to Lydenburg, Motsepula and return to Burgersfort Taxi Rank.

OP.61672. (2) Magale BP ID No 4403215252083. (3) District: Lydenburg. Postal address: P.O. Box 124, Burgersfort, 1150. (4) Legalise illegal operators. (5) 1 x 15 passengers. (6) The conveyance of taxi passengers. (7) From Burgersfort Taxi Rank to Springs, Johannesburg and return to Burgersfort Taxi Rank.

OP.61673. (2) Makofane EN ID No 5406205816089. (3) District: Lydenburg. Postal address: Box 124, Burgersfort, 1150. (4) Legalise illegal operators. (5) 1 x 15 passengers. (6) The conveyance of taxi passengers. (7) From Burgersfort Taxi Rank to Witbank via Steelpoort, Middelburg and return back to Burgersfort Taxi Rank.

OP.61674. (2) Mokwena PC ID No 5410065348084. (3) District: Lydenburg. Postal address: P.O. Box 124, Burgersfort, 1150. (4) Legalise illegal operators. (5) 1 x 15 passengers. (6) The conveyance of taxi passengers. (7) From Burgersfort Taxi Rank to Pretoria and return to Burgersfort Taxi Rank.

OP.61675. (2) Malatji ML ID No 6911295440087. (3) District: Lydenburg. Postal address: P.O. Box 124, Burgersfort, 1150. (4) Legalise illegal operators. (5) 1 x 15 passengers. (6) The conveyance of taxi passengers. (7) From Burgersfort Taxi Rank to Lydenburg and return to Burgersfort Taxi Rank.

OP.61676. (2) Masha TE ID No 5102095458088. (3) District: Lydenburg. Postal address: P.O. Box 124, Burgersfort, 1150. (4) Legalise illegal operators. (5) 1 x 15 passengers. (6) The conveyance of taxi passengers. (7) From Burgersfort Taxi Rank to Johannesburg Taxi Rank via Steelpoort, Middelburg, Springs and return to Burgersfort Taxi Rank.

OP.61677. (2) Matsana PE ID No 5604065604088. (3) District: Lydenburg. Postal address: P.O. Box 124, Burgersfort, 1150. (4) Legalise illegal operators. (5) 1 x 0 passengers. (6) The conveyance of taxi passengers. (7) From Burgersfort Taxi Rank to Lydenburg and return to Burgersfort Taxi Rank.

OP.61678. (2) Mokwena MV ID No 6107120458085. (3) District: Lydenburg. Postal address: P.O. Box 124, Burgersfort, 1150. (4) Legalise illegal operators. (5) 1 x 15 passengers. (6) The conveyance of taxi passengers. (7) From Burgersfort Taxi Rank to Springs via Johannesburg and return to Burgersfort Taxi Rank.

OP.61679. (2) Tshabalala LO ID No 5609025803084. (3) District: Middelburg (Tvl). Postal address: (4) Legalise illegal operators. (5) 1 x 10 passengers. (6) The conveyance of taxi passengers. (7) From Mhluzi to Middelburg Town and Townland 287 and from Middelburg Town and Townland 287 and return to Mhluzi.

OP.61680. (2) Ngobe MC ID No 5003035290088. (3) District: White River. Postal address: P.O. Box 1651, Hazyview, 1242. (4) Legalise illegal operators. (5) 1 x 15 passengers. (6) The conveyance of taxi passengers. (7) From Hazyview Taxi Rank to Blue Mountain via Kiepersol and back to Hazyview Taxi Rank. *Route 2:* From Hazyview Taxi Rank to Bervlei via Sabie Road and back to Hazyview Taxi Rank.

OP.61695. (2) Zulu VP ID No 4807025273081. (3) District: Carolina. Postal address: P.O. Box 170, Carolina, 1185. (4) Amendment of route. (5) 1 x 15 passengers. (6) The conveyance of taxi passengers. (7) Between points within the boundaries of 60 (sixty) kilometres from Post Office, Breyten and return. Vehicle to be stationed at district Carolina. *Amendment of route:* Between points within the Magisterial District of Carolina.

OP.61418. (2) Ngwana TD ID No 3605165252084. (3) District: Groblersdal. Postal address: Private Bag X1554, Middelburg, 1050. (4) Legalise illegal operators. (5) 1 x 14 passengers. (6) The conveyance of taxi passengers. (7) From Groblersdal Taxi Rank to Marble Hall and return to Groblersdal.

OP.61419. (2) Gwebane MD ID No 4805055411084. (3) District: Nsikazi. Postal address: P.O. Box 281, Kabokweni, 1245. (4) Legalise illegal operators. (5) 1 x 15 passengers. (6) The conveyance of taxi passengers. (7) From Kabokweni to White River and return to Kabokweni.

OP.61425. (2) Nkosi MZ ID No 5110085205088. (3) District: Ermelo. Postal address: P.O. Box 70, Amsterdam, 2375. (4) Legalise illegal operators. (5) 1 x 15 passengers. (6) The conveyance of taxi passengers. (7) From Fernie Taxi Rank via Lothair to Ermelo and return back to Fernie including Piet Retief Town. *Route 2:* From Fernie Taxi Rank to Piet Retief, Vryheid, Malmert, Umgunglovu to Durban and return to Fernie.

OP.61426. (2) Maseko EE ID No 5508025254084. (3) District: Ermelo. Postal address: P.O. Box 154, Fernie, 2339. (4) Legalise illegal operators. (5) 1 x 15 passengers. (6) The conveyance of taxi passengers. (7) From Fernie Taxi Rank via Amsterdam to Piet Retief Town and return to Fernie including Ermelo Town. *Route 2:* From Fernie Taxi Rank, Magisterial District Badplaas, Barberton to Nelspruit and return back to Fernie.

OP.61428. (2) Shabalala FJ ID No 4105295328085. (3) District: Ermelo. Postal address: P.O. Box 8, Mpuluzi, 2335. (4) Legalise illegal operators. (5) 1 x 15 passengers. (6) The conveyance of taxi passengers. (7) From Fernie Taxi Rank to Ermelo and return back to Fernie including Piet Retief Town. *Route 2:* From Fernie Taxi Rank to Lothair, Ermelo, Bethal, Trichardt, Kinross, Leslie, Springs, Benoni, Boksburg, Germiston to Park Station.

OP.61429. (2) Hlatshwayo D ID No 5501315656084. (3) District: Ermelo. Postal address: P.O. Box 67, Mpuluzi, Eerstehoek, 2335. (4) Legalise illegal operators. (5) 1 x 15 passengers. (6) The conveyance of taxi passengers. (7) From Fernie Taxi Rank via Amsterdam to Piet Retief and return back to Fernie including Ermelo Town. *Route 2:* From Fernie Taxi Rank, Magisterial District Badplaas, Barberton to Nelspruit and return back to Fernie.

OP.61430. (2) Mthombeni JP ID No 5406115637088. (3) District: Ermelo. Postal address: P.O. Box 363, Mpuluzi, 2335. (4) Legalise illegal operators. (5) 1 x 15 passengers. (6) The conveyance of taxi passengers. (7) From Fernie Taxi Rank via Iswepe to Driefontein and return back to Fernie. *Route 2:* From Fernie Taxi Rank to Carolina Magisterial District, Witbank, Pretoria and return to Fernie.

OP.61431. (2) Thabethe ME ID No 4909225259082. (3) District: Ermelo. Postal address: P.O. Box 202, Amsterdam, 2375. (4) Legalise illegal operators. (5) 1 x 15 passengers. (6) The conveyance of taxi passengers. (7) From Fernie Taxi Rank to Piet Retief Town, Ermelo and return with same route. *Route 2:* From Fernie Taxi Rank, Magisterial District Badplaas, Barberton, Nelspruit and return to Fernie Taxi Rank.

OP.61432. (2) Ndlangamandla TE ID No 5410035438080. (3) District: Ermelo. Postal address: P.O. Box 70, Amsterdam, 2375. (4) Legalise illegal operators. (5) 1 x 15 passengers. (6) The conveyance of taxi passengers. (7) From Fernie Taxi Rank via Amsterdam to Piet Retief and return to Fernie including Ermelo. *Route 2:* From Fernie Taxi

Rank to Ermelo, Bethal, Lothair, Devon, Kinross, Leslie, Trichardt, Benoni, Boksburg, Springs, Germiston, Johannesburg Park Station and return to Fernie.

OP.61438. (2) Ngwenya AT ID No 4101145286086. (3) District: Ermelo. Postal address: P.O. Box 363, Mpuluzi, 2335. (4) Legalise illegal operators. (5) 1 x 15 passengers. (6) The conveyance of taxi passengers. (7) From Fernie Taxi Rank via Lothair to Ermelo and return back to Fernie including Piet Retief Town. *Route 2:* From Fernie Taxi Rank to Carolina Magisterial District, Witbank, Pretoria and return to Fernie Taxi Rank.

OP.61440. (2) Hlatshwayo D ID No 5501315656084. (3) District: Ermelo. Postal address: P.O. Box 67, Mpuluzi, Eerstehoek, 2335. (4) Legalise illegal operators. (5) 1 x 15 passengers. (6) The conveyance of taxi passengers. (7) From Fernie Taxi Rank via Amsterdam to Piet Retief and return back to Fernie including Ermelo. *Route 2:* From Fernie Taxi Rank to Ermelo, Bethal, Leslie, Devon, Lothair, Benoni, Boksburg, Springs, Trichardt, Kinross, Germiston to Johannesburg Park Station and return back to Fernie.

OP.61441. (2) Mayisela S ID No 6806155363083. (3) District: Ermelo. Postal address: P.O. Box 257, Amsterdam, 2375. (4) Legalise illegal operators. (5) 1 x 15 passengers. (6) The conveyance of taxi passengers. (7) From Fernie Taxi Rank via Amsterdam to Piet Retief and return back to Fernie including Ermelo Town. *Route 2:* From Fernie Taxi Rank, Magisterial District Badplaas, Barberton, Nelspruit and return to Fernie Taxi Rank.

OP.61442. (2) Simelane SN ID No 5103095333081. (3) District: Ermelo. Postal address: P.O. Box 397, Amsterdam, 2375. (4) Legalise illegal operators. (5) 1 x 15 passengers. (6) The conveyance of taxi passengers. (7) From Fernie Taxi Rank via Amsterdam to Piet Retief and return to Fernie including Ermelo Town. *Route 2:* From Fernie Taxi Rank via Iswepe, Driefontein and return back to Fernie Taxi Rank.

OP.61443. (2) Thabethe ME ID No 4909225259082. (3) District: Ermelo. Postal address: P.O. Box 202, Amsterdam, 2375. (4) Legalise illegal operators. (5) 1 x 15 passengers. (6) The conveyance of taxi passengers. (7) From Fernie Taxi Rank to Piet Retief and return back to Fernie including Ermelo Town. *Route 2:* From Fernie Taxi Rank, Magisterial District Badplaas, Barberton, Nelspruit and return to Fernie Taxi Rank.

OP.61445. (2) Shongwe ZB ID No 4912265184087. (3) District: Ermelo. Postal address: P.O. Box 06, Mpuluzi, 2335. (4) Legalise illegal operators. (5) 1 x 15 passengers. (6) The conveyance of taxi passengers. (7) From Fernie Taxi Rank to Ermelo Town and return back to Fernie including Piet Retief Town. *Route 2:* From Fernie Taxi Rank via Iswepe, Driefontein and return back to Fernie Taxi Rank.

OP.61446. (2) Hlatshwayo ZM ID No 6102055708083. (3) District: Ermelo. Postal address: P.O. Box 70, Amsterdam, 2375. (4) Legalise illegal operators. (5) 1 x 15 passengers. (6) The conveyance of taxi passengers. (7) From Fernie Taxi Rank via Lothair to Ermelo and return back to Fernie including Piet Retief Town. *Route 2:* From Fernie Taxi Rank to Lothair, Ermelo, Devon, Kinross, Leslie, Bethal, Trichardt, Benoni, Boksburg, Springs, Germiston, Johannesburg Park Station and return back to Fernie.

OP.61449. (2) Zwane MI ID No 5012065463085. (3) District: Ermelo. Postal address: P.O. Box 364, Fernie, Mpuluzi, 2339. (4) Legalise illegal operators. (5) 1 x 15 passengers. (6) The conveyance of taxi passengers. (7) From Fernie Taxi Rank to Piet Retief Town, Ermelo Town and return back to Fernie Taxi Rank. *Route 2:* From Fernie Taxi Rank to Carolina Magisterial District, Witbank to Pretoria and return back to Fernie Taxi Rank.

OP.61450. (2) Maseko LM ID No 6101145409082. (3) District: Ermelo. Postal address: P.O. Box 70, Emsitani, 2375. (4) Legalise illegal operators. (5) 1 x 15 passengers. (6) The conveyance of taxi passengers. (7) From Fernie Taxi Rank via Amsterdam to Piet Retief and return back to Fernie Taxi Rank. *Route 2:* From Fernie Taxi Rank to Ermelo, Lothair, Kinross, Leslie, Devon, Bethal, Benoni, Boksburg, Springs, Germiston, Trichardt to Johannesburg Park Station and return to Fernie Taxi Rank.

OP.61451. (2) Mathebula JM ID No 2011295107085. (3) District: Ermelo. Postal address: P.O. Box 427, Fernie, 2339. (4) Legalise illegal operators. (5) 1 x 15 passengers. (6) The conveyance of taxi passengers. (7) From Fernie Taxi Rank via Lothair to Piet Retief and return back to Fernie including Piet Retief Town. *Route 2:* From Fernie Taxi Rank to Carolina Magisterial District, Witbank, Pretoria and return back to Fernie Taxi Rank.

OP.61452. (2) Dhladhla MI ID No 2807045121080. (3) District: Ermelo. Postal address: P.O. Box 173, Amsterdam, 2339. (4) Legalise illegal operators. (5) 1 x 15 passengers. (6) The conveyance of taxi passengers. (7) From Fernie Taxi Rank via Amsterdam to Piet Retief and return to Fernie including Ermelo Town. *Route 2:* From Fernie Taxi Rank to Ermelo, Lothair, Kinross, Devon, Leslie, Bethal, Benoni, Boksburg, Springs, Germiston to Johannesburg Park Station and return back to Fernie Taxi Rank.

OP.61453. (2) Mthethwa PP ID No 5106235364080. (3) District: Ermelo. Postal address: P.O. Box 99, Fernie, 2339. (4) Legalise illegal operators. (5) 1 x 15 passengers. (6) The conveyance of taxi passengers. (7) From Fernie Taxi Rank to Amsterdam, Ermelo Town to Piet Retief Town and return to Fernie Taxi Rank. *Route 2:* From Fernie Taxi Rank to Carolina Magisterial District, Witbank to Pretoria and return to Fernie Taxi Rank.

OP.61454. (2) Thabethe SJ ID No 7009095932087. (3) District: Ermelo. Postal address: P.O. Box 501, Piet Retief, 2380. (4) Legalise illegal operators. (5) 1 x 15 passengers. (6) The conveyance of taxi passengers. (7) From Fernie Taxi Rank via Lothair to Ermelo Town and return back to Fernie including Piet Retief Town. *Route 2:* From Fernie Taxi Rank Magisterial District Badplaas, Barberton to Nelspruit and return back to Fernie Taxi Rank.

OP.61455. (2) Nkosi MZ ID No 5110085205088. (3) District: Ermelo. Postal address: P.O. Box 70, Amsterdam, 2375. (4) Legalise illegal operators. (5) 1 x 15 passengers. (6) The conveyance of taxi passengers. (7) From Fernie

Taxi Rank via Iswepe to Driefontein and return back to Fernie. *Route 2:* From Fernie Taxi Rank to Piet Retief, Vryheid, Malmert, Umgundlovu, Durban and return back to Fernie Taxi Rank.

OP.61456. (2) Mthethwa PP ID No 5106235364080. (3) District: Ermelo. Postal address: P.O. Box 99, Fernie, 2339. (4) Legalise illegal operators. (5) 1 x 15 passengers. (6) The conveyance of taxi passengers. (7) From Fernie Taxi Rank via Amsterdam to Piet Retief and return back to Fernie including Ermelo Town. *Route 2:* From Fernie Taxi Rank to Ermelo, Lothair, Devon, Kinross, Leslie, Trichardt, Bethal, Benoni, Boksburg, Springs, Germiston to Johannesburg Park Station and return back to Fernie Taxi Rank.

OP.61458. (2) Nkosi MJ ID No 5103095214083. (3) District: Ermelo. Postal address: P.O. Box 559, Amsterdam, 2375. (4) Legalise illegal operators. (5) 1 x 15 passengers. (6) The conveyance of taxi passengers. (7) From Fernie Taxi Rank via Lothair to Ermelo and return back to Fernie including Piet Retief. *Route 2:* From Fernie Taxi Rank to Carolina Magisterial District, Witbank, Pretoria and return back to Fernie Taxi Rank.

OP.61459. (2) Hlatshwayo MJ ID No 5707165805081. (3) District: Ermelo. Postal address: P.O. Box 190, Fernie, 2380. (4) Legalise illegal operators. (5) 1 x 15 passengers. (6) The conveyance of taxi passengers. (7) From Fernie Taxi Rank via Amsterdam to Piet Retief and return back to Fernie including Ermelo Town. *Route 2:* From Fernie Taxi Rank to Ermelo, Lothair, Bethal, Trichardt, Kinross, Leslie, Devon, Springs, Benoni, Boksburg, Germiston, Johannesburg Park Station and return to Fernie Taxi Rank.

OP.61460. (2) Ndlangamandla TE ID No 5410035438080. (3) District: Ermelo. Postal address: P.O. Box 70, Amsterdam, 2375. (4) Legalise illegal operators. (5) 1 x 15 passengers. (6) The conveyance of taxi passengers. (7) From Fernie Taxi Rank via Lothair to Ermelo Town and return back to Fernie including Piet Retief. *Route 2:* From Fernie Taxi Rank to Carolina Magisterial District, Witbank, Pretoria and return back to Fernie Taxi Rank.

OP.61461. (2) Malinga MS ID No 5706125861085. (3) District: Ermelo. Postal address: P.O. Box 20, Fernie, 2339. (4) Legalise illegal operators. (5) 1 x 15 passengers. (6) The conveyance of taxi passengers. (7) From Fernie Taxi Rank to Ermelo Town, Piet Retief Town and return back to Fernie. *Route 2:* From Fernie Taxi Rank to Ermelo, Lothair, Bethal, Devon, Kinross, Leslie, Trichardt, Benoni, Boksburg, Springs, Germiston to Johannesburg Park Station and return back to Fernie Taxi Rank.

OP.61462. (2) Mthombeni JP ID No 5406115637088. (3) District: Ermelo. Postal address: P.O. Box 363, Mpuluzi, 2335. (4) Legalise illegal operators. (5) 1 x 15 passengers. (6) The conveyance of taxi passengers. (7) From Fernie Taxi Rank to Piet Retief Town, Ermelo Town and return back to Fernie. *Route 2:* From Fernie Taxi Rank to Carolina Magisterial District, Witbank, Pretoria and return to Fernie Taxi Rank.

OP.61464. (2) Mnisi DI ID No 7307075400087. (3) District: Ermelo. Postal address: P.O. Box 163, Amsterdam, 2375. (4) Legalise illegal operators. (5) 1 x 15 passengers. (6) The conveyance of taxi passengers. (7) From Fernie Taxi Rank via Lothair to Ermelo and return back to Fernie including Piet Retief Town. *Route 2:* From Fernie Taxi Rank to Carolina Magisterial District, Witbank, Pretoria and return back to Fernie Taxi Rank.

OP.61466. (2) Mnisi MW ID No 5504145771081. (3) District: Ermelo. Postal address: P.O. Box 1512, Fernie, 2339. (4) Legalise illegal operators. (5) 1 x 15 passengers. (6) The conveyance of taxi passengers. (7) From Fernie Taxi Rank to Ermelo and return back to Fernie including Piet Retief Town. *Route 2:* From Fernie Taxi Rank to Carolina Magisterial District, Witbank, Pretoria and return back to Fernie Taxi Rank.

OP.61467. (2) Mnisi ET ID No 6306165602082. (3) District: Ermelo. Postal address: P.O. Box 599, Amsterdam, 2335. (4) Legalise illegal operators. (5) 1 x 15 passengers. (6) The conveyance of taxi passengers. (7) From Fernie Taxi Rank via Iswepe to Driefontein and return back to Fernie. *Route 2:* From Fernie Taxi Rank to Carolina Magisterial District, Witbank to Pretoria and return back to Fernie Taxi Rank.

OP.61469. (2) Mndawe SJ ID No 5602065237081. (3) District: Ermelo. Postal address: P.O. Box 324, Piet Retief, 2380. (4) Legalise illegal operators. (5) 1 x 15 passengers. (6) The conveyance of taxi passengers. (7) From Fernie Taxi Rank via Lothair to Ermelo and return back to Fernie including Piet Retief Town. *Route 2:* From Fernie Taxi Rank, Magisterial District Badplaas, Barberton to Nelspruit and return back to Fernie Taxi Rank.

OP.61470. (2) Mkhwanazi Z ID No 4704205177085. (3) District: Ermelo. Postal address: P.O. Box 533, Mpuluzi, 2335. (4) Legalise illegal operators. (5) 1 x 15 passengers. (6) The conveyance of taxi passengers. (7) From Fernie Taxi Rank via Amsterdam to Piet Retief and return to Fernie including Ermelo Town. *Route 2:* From Fernie Taxi Rank to Ermelo, Bethal, Leslie, Devon, Kinross, Trichardt, Lothair, Benoni, Boksburg, Springs, Germiston, Johannesburg and return back to Fernie Taxi Rank.

OP.61471. (2) Mkhwanazi Z ID No 4704205177085. (3) District: Ermelo. Postal address: P.O. Box 533, Mpuluzi, 2335. (4) Legalise illegal operators. (5) 1 x 15 passengers. (6) The conveyance of taxi passengers. (7) From Fernie Taxi Rank via Lothair to Ermelo Town and return back to Fernie including Piet Retief Town. From Fernie Taxi Rank, Magisterial District Badplaas, Barberton to Nelspruit and return back to Fernie Taxi Rank.

OP.61472. (2) Makhathini MT ID No 6012265499086. (3) District: Ermelo. Postal address: P.O. Box 163, Amsterdam, 2375. (4) Legalise illegal operators. (5) 1 x 15 passengers. (6) The conveyance of taxi passengers. (7) From Fernie Taxi Rank via Lothair to Ermelo and return back to Fernie including Piet Retief Town. *Route 2:* From Fernie Taxi Rank, Magisterial District Badplaas, Barberton to Nelspruit and return back to Fernie Taxi Rank.

OP.61473. (2) Nkosi BM ID No 5901185232083. (3) District: Ermelo. Postal address: P.O. Box 295, Amsterdam, 2375. (4) Legalise illegal operators. (5) 1 x 15 passengers. (6) The conveyance of taxi passengers. (7) From Fernie Taxi Rank via Lothair to Ermelo Town and return back to Fernie including Piet Retief Town. *Route 2:* From Fernie Taxi

Rank to Ermelo, Lothair, Leslie, Devon, Kinross, Bethal, Benoni, Boksburg, Trichardt, Springs, Germiston to Johannesburg Park Station and return back to Fernie Taxi Rank.

OP.61475. (2) Nkosi BM ID No 5901185232083. (3) District: Ermelo. Postal address: P.O. Box 295, Amsterdam, 2375. (4) Legalise illegal operators. (5) 1 x 15 passengers. (6) The conveyance of taxi passengers. (7) From Fernie Taxi Rank via Amsterdam, Ermelo Town to Piet Retief Town and return with the same route. *Route 2:* From Fernie Taxi Rank, Magisterial District Badplaas, Barberton, Nelspruit and return back to Fernie Taxi Rank.

OP.61476. (2) Hlophe P ID No 6303175665084. (3) District: Ermelo. Postal address: P.O. Box 70, Fernie, 2339. (4) Legalise illegal operators. (5) 1 x 15 passengers. (6) The conveyance of taxi passengers. (7) From Fernie Taxi Rank via Amsterdam, Ermelo Town to Piet Retief and return with the same route. *Route 2:* From Fernie Taxi Rank via Lothair, Ermelo, Amersfoort, Volksrust, Newcastle and return to Fernie Taxi Rank.

OP.61477. (2) Nkosi MI ID No 4308145220086. (3) District: Ermelo. Postal address: P.O. Box 1, Fernie, Mpuluzi, 2339. (4) Legalise illegal operators. (5) 1 x 15 passengers. (6) The conveyance of taxi passengers. (7) From Fernie Taxi Rank to Ermelo Town and return back to Fernie including Piet Retief Town. *Route 2:* From Fernie Taxi Rank to Lothair, Ermelo, Bethal, Trichardt, Kinross, Leslie, Devon, Springs, Benoni, Boksburg, Germiston, Johannesburg Park Station and return to Fernie Taxi Rank.

OP.61478. (2) Thabethe GP ID No 6609085355081. (3) District: Ermelo. Postal address: P.O. Box 295, Amsterdam, 2375. (4) Legalise illegal operators. (5) 1 x 15 passengers. (6) The conveyance of taxi passengers. (7) From Fernie Taxi Rank via Amsterdam to Piet Retief and return to Fernie including Ermelo Town. *Route 2:* From Fernie Taxi Rank to Ermelo, Lothair, Devon, Leslie, Kinross, Bethal, Trichardt, Benoni, Boksburg, Springs, Germiston, Johannesburg Park Station and return back to Fernie.

OP.61479. (2) Mnisi ET ID No 6306165602082. (3) District: Ermelo. Postal address: P.O. Box 599, Amsterdam, 2335. (4) Legalise illegal operators. (5) 1 x 15 passengers. (6) The conveyance of taxi passengers. (7) From Fernie Taxi Rank to Ermelo Town and return back to Fernie including Piet Retief Town. *Route 2:* From Fernie Taxi Rank, Magisterial District Badplaas, Barberton, Nelspruit and return back to Fernie Taxi Rank.

OP.61480. (2) Mndawe SJ ID No 5602065237081. (3) District: Ermelo. Postal address: P.O. Box 324, Piet Retief, 2380. (4) Legalise illegal operators. (5) 1 x 15 passengers. (6) The conveyance of taxi passengers. (7) From Fernie Taxi Rank to Piet Retief Town, Ermelo Town and return to Fernie Taxi Rank. *Route 2:* From Fernie Taxi Rank to Ermelo via Bethal, Trichardt, Kinross, Leandra, Devon, Springs, Brakpan, Benoni, Boksburg, Germiston to Johannesburg and return to Fernie Taxi Rank.

OP.61481. (2) Manana HJ ID No 4809055418081. (3) District: Ermelo. Postal address: P.O. Box 351, Amsterdam, 2375. (4) Legalise illegal operators. (5) 1 x 15 passengers. (6) The conveyance of taxi passengers. (7) From Fernie Taxi Rank to Piet Retief Town, Ermelo Town and return back to same route. *Route 2:* From Fernie Taxi Rank to Ermelo via Bethal, Trichardt, Kinross, Leandra, Devon, Springs, Brakpan, Benoni, Boksburg, Germiston to Johannesburg and return to Fernie Taxi Rank.

OP.61482. (2) Chego DM ID No 3405145157085. (3) District: Lydenburg. Postal address: P.O. Box 241, Burgersfort, 1150. (4) Legalise illegal operators. (5) 1 x 13 passengers. (6) The conveyance of taxi passengers. (7) From Burgersfort to Penge and return to Burgersfort. *Route 2:* From Burgersfort to Oaks and return to same route.

OP.61483. (2) Maseko FJ ID No 2412305129087. (3) District: Ermelo. Postal address: P.O. Box 33, Kwadela, 2320. (4) Legalise illegal operators. (5) 1 x 15 passengers. (6) The conveyance of taxi passengers. (7) From Davel to Ermelo. *Route 2:* From Davel Taxi Rank via Bethal, Trichardt, Kinross, Leslie to Springs.

OP.61484. (2) Lukhele NP ID No 5302185618084. (3) District: Klip River. Postal address: P.O. Box 252, Piet Retief, 2380. (4) Legalise illegal operators. (5) 1 x 12 passengers. (6) The conveyance of taxi passengers. (7) From Driefontein Taxi Rank to Piet Retief and return to Driefontein Taxi Rank. *Route 2:* From Driefontein Taxi Rank to Ermelo via Piet Retief and return to Driefontein Taxi Rank.

OP.61485. (2) Mtshali NS ID No 5509215256087. (3) District: Hlabisa. Postal address: P.O. Box 606, Embalenhle, 2285. (4) Legalise illegal operators. (5) 1 x 15 passengers. (6) The conveyance of taxi passengers. (7) From Embalenhle to Trichardt, Evander, Kinross, Secunda, Carl Collieries and return to Embalenhle.

OP.61486. (2) Hlatshwayo ZF ID No 5703035685084. (3) District: Hlabisa. Postal address: P.O. Box 1931, Embalenhle, 2285. (4) Legalise illegal operators. (5) 1 x 15 passengers. (6) The conveyance of taxi passengers. (7) From Embalenhle Taxi Rank to Trichardt, Evander, Kinross, Secunda and Carl Collieries and return to Embalenhle Taxi Rank.

OP.61487. (2) Hlatshwayo ZF ID No 5703035685084. (3) District: Hlabisa. Postal address: P.O. Box 1931, Embalenhle, 2285. (4) Legalise illegal operators. (5) 1 x 15 passengers. (6) The conveyance of taxi passengers. (7) From Embalenhle Taxi Rank to Trichardt, Evander, Kinross, Secunda and Carl Collieries and return to Embalenhle Taxi Rank.

OP.61488. (2) Nkosi MJ ID No 6712185391087. (3) District: Unknown. Postal address: P.O. Box 368, Amersfoort, 2490. (4) Legalise illegal operators. (5) 1 x 14 passengers. (6) The conveyance of taxi passengers. (7) From Amersfoort Taxi Rank via Perdekop to Volksrust and return to Amersfoort Taxi Rank. *Route 2:* From Amersfoort Taxi Rank via Perdekop to Standerton via Bethal and return to Amersfoort Taxi Rank.

OP.61489. (2) Simelane MV ID No 6512275483087. (3) District: Unknown. Postal address: P.O. Box 179, Amersfoort, 2490. (4) Legalise illegal operators. (5) 1 x 14 passengers. (6) The conveyance of taxi passengers. (7)

From Amersfoort Taxi Rank via Perdekop to Volksrust and return to Amersfoort Taxi Rank. *Route 2:* From Amersfoort Taxi Rank via Wakkerstroom to Piet Retief and return to Amersfoort Taxi Rank.

OP.61490. (2) Hlatswayo BD ID No 5508055665084. (3) District: Unknown. Postal address: P.O. Box 143, Amersfoort, 2490. (4) Legalise illegal operators. (5) 1 x 11 passengers. (6) The conveyance of taxi passengers. (7) From Amersfoort Taxi Rank via Perdekop to Standerton, Morgenon and return to Amersfoort Taxi Rank. *Route 2:* From Amersfoort to Ermelo, Bethal via Morgenon and return to Amersfoort Taxi Rank.

OP.61491. (2) Madela SB ID No 6404055585085. (3) District: Unknown. Postal address: P.O. Box 133, Amersfoort, 2490. (4) Legalise illegal operators. (5) 1 x 15 passengers. (6) The conveyance of taxi passengers. (7) From Amersfoort Taxi Rank via Perdekop to Standerton and return to Amersfoort Taxi Rank. *Route 2:* From Amersfoort Taxi Rank to Ermelo, Bethal via Volksrust and return to Amersfoort Taxi Rank.

OP.61492. (2) Hlasi ZF ID No 4704295274081. (3) District: Unknown. Postal address: P.O. Box 167, Amersfoort, 2490. (4) Legalise illegal operators. (5) 1 x 13 passengers. (6) The conveyance of taxi passengers. (7) From Amersfoort Taxi Rank via Majuba Power Station to Volksrust and return to Amersfoort Taxi Rank. *Route 2:* From Amersfoort Taxi Rank to Ermelo and return to Amersfoort Taxi Rank.

OP.61493. (2) Nkonde MD ID No 4603285418080. (3) District: Unknown. Postal address: P.O. Box 173, Amersfoort, 2490. (4) Legalise illegal operators. (5) 1 x 14 passengers. (6) The conveyance of taxi passengers. (7) From Amersfoort Taxi Rank via Ermelo to Bethal and return to Amersfoort Taxi Rank. *Route 2:* From Amersfoort Taxi Rank via Wakkerstroom to Piet Retief and return to Amersfoort Taxi Rank.

OP.61496. (2) Manana ME ID No 4711195369085. (3) District: Unknown. Postal address: P.O. Box 413, Amersfoort, 2490. (4) Legalise illegal operators. (5) 1 x 15 passengers. (6) The conveyance of taxi passengers. (7) From Amersfoort Taxi Rank via Perdekop to Volksrust and return to Amersfoort Taxi Rank. *Route 2:* From Amersfoort Taxi Rank via Wakkerstroom to Piet Retief and return to Amersfoort Taxi Rank.

OP.61497. (2) Modise MP ID No 4804250639086. (3) District: Mdujiana. Postal address: P.O. Box 96, Skilpadfontein, 0431. (4) Legalise illegal operators. (5) 1 x 15 passengers. (6) The conveyance of taxi passengers. (7) From Lefiso Taxi Rank to Alexandra via Marapyane, Siabe, Nokaneng, Witlaagte, Rust de Winter, Mamakara, Hammanskraal and return. *Route 2:* From Lefiso Taxi Rank to Hammanskraal via Marapyane, Siabe, Nokaneng, Pienaarsrivier, Carousel and return to Lefiso Taxi Rank.

OP.61498. (2) Modise MP ID No 4804250639086. (3) District: Mdujiana. Postal address: P.O. Box 96, Skilpadfontein, 0431. (4) Legalise illegal operators. (5) 1 x 14 passengers. (6) The conveyance of taxi passengers. (7) From Lefiso Taxi Rank to Alexandra via Marapyane, Seabe, Nokaneng, Witlaagte, Rust de Winter, Mamakara, Hammanskraal to Alexandra and back. *Route 2:* From Lefiso Taxi Rank to Hammanskraal via Marapyane, Seabe, Nokaneng, Pienaarsrivier, Carousel to Hammanskraal and back to Lefiso Taxi Rank.

OP.61499. (2) Kubheka NA ID No 4601016403082. (3) District: Unknown. Postal address: P.O. Box 199, Vlakpoort, 2491. (4) Legalise illegal operators. (5) 1 x 14 passengers. (6) The conveyance of taxi passengers. (7) From Amersfoort Taxi Rank via Volksrust to Standerton and return to Amersfoort Taxi Rank. *Route 2:* From Amersfoort Taxi Rank via Ermelo to Bethal, Morgenon and return to Amersfoort Taxi Rank.

OP.61500. (2) Masina MJ ID No 6011125579087. (3) District: Unknown. Postal address: P.O. Box 193, Amersfoort, 2490. (4) Legalise illegal operators. (5) 1 x 14 passengers. (6) The conveyance of taxi passengers. (7) From Amersfoort Taxi Rank via Volksrust to Standerton and return to Amersfoort Taxi Rank. *Route 2:* From Amersfoort Taxi Rank via Ermelo to Bethal, Morgenon and return back to Amersfoort Taxi Rank.

OP.61505. (2) Mahlangu MS ID No 6007075566082. (3) District: Ermelo. Postal address: P.O. Box 458, KwaZamokuhle, 1098. (4) Legalise illegal operators. (5) 1 x 15 passengers. (6) The conveyance of taxi passengers. (7) From Ermelo to Hendrina, Witbank, Carolina, Bethal, Middelburg and Arnot.

OP.61506. (2) Jele EJ ID No 5712235318081. (3) District: Bethal. Postal address: P.O. Box 429, Hendrina, 1095. (4) Legalise illegal operators. (5) 1 x 15 passengers. (6) The conveyance of taxi passengers. (7) From KwaZamokuhle to Middelburg, Carolina, Witbank, Piet Retief, Secunda, Hendrina and Nelspruit.

OP.61507. (2) Jele WP ID No 3310075201087. (3) District: Bethal. Postal address: P.O. Box 560, KwaZamokuhle, 1098. (4) Legalise illegal operators. (5) 1 x 13 passengers. (6) The conveyance of taxi passengers. (7) From KwaZamokuhle to Hendrina, Carolina, Bethal, Witbank, Middelburg, Ermelo and Arnot.

OP.61508. (2) Jele EJ ID No 5712235318081. (3) District: Bethal. Postal address: P.O. Box 429, Hendrina, 1095. (4) Legalise illegal operators. (5) 1 x 15 passengers. (6) The conveyance of taxi passengers. (7) From KwaZamokuhle to Middelburg, Carolina, Witbank, Ermelo, Bethal and Arnot.

OP.61509. (2) Sithole HT ID No 6209045791085. (3) District: Bethal. Postal address: P.O. Box 660, KwaZamokuhle, 1095. (4) Legalise illegal operators. (5) 1 x 15 passengers. (6) The conveyance of taxi passengers. (7) From KwaZamokuhle to Middelburg, Witbank, Carolina, Bethal, Ermelo and Arnot.

OP.61510. (2) Mahamba DG ID No 5906215569081. (3) District: Bethal. Postal address: P.O. Box 430, KwaZamokuhle, 1098. (4) Legalise illegal operators. (5) 1 x 15 passengers. (6) The conveyance of taxi passengers. (7) From KwaZamokuhle to Hendrina, Carolina, Ermelo, Bethal, Middelburg, Witbank and Arnot.

OP.61511. (2) Mahlangu JJ ID No 6910105489086. (3) District: Bethal. Postal address: P.O. Box 530, KwaZamokuhle, 1098. (4) Legalise illegal operators. (5) 1 x 14 passengers. (6) The conveyance of taxi passengers. (7) From KwaZamokuhle to Middelburg, Witbank, Ermelo, Bethal, Carolina and Arnot.

OP.61512. (2) Magagula GC ID No 6210135636081. (3) District: Unknown. Postal address: P.O. Box 557, Lamagadilela, 1193. (4) Legalise illegal operators. (5) 1 x 15 passengers. (6) The conveyance of taxi passengers. (7) From Tjakastad Taxi Rank to Witbank and return. *Route 2:* From Tjakastad Taxi Rank to Barberton and return.

OP.61513. (2) Mavuso J ID No 4501155260089. (3) District: Unknown. Postal address: P.O. Box 2587, KwaMhlanga, 1022. (4) Legalise illegal operators. (5) 1 x 15 passengers. (6) The conveyance of taxi passengers. (7) From KwaMhlanga Taxi Rank to Benoni, Johannesburg and back to KwaMhlanga Taxi Rank.

OP.61514. (2) Buda SM ID No 6501195527081. (3) District: Unknown. Postal address: P.O. Box 2291, Bronkhorstspuit, 1020. (4) Legalise illegal operators. (5) 1 x 15 passengers. (6) The conveyance of taxi passengers. (7) From Verena Taxi Rank to Middelburg via Witbank and return. *Route 2:* From Verena Taxi Rank to Benoni via Bronkhorstspuit, Bapsfontein and return to Verena Taxi Rank.

OP.61515. (2) Buda SM ID No 6501195527081. (3) District: Unknown. Postal address: P.O. Box 2291, Bronkhorstspuit, 1020. (4) Legalise illegal operators. (5) 1 x 14 passengers. (6) The conveyance of taxi passengers. (7) From Verena Taxi Rank to Middelburg via Witbank and return. *Route 2:* From Verena Taxi Rank to Benoni via Bronkhorstspuit, Bapsfontein and return to Verena Taxi Rank.

OP.61516. (2) Sibanyoni JS ID No 6202155682087. (3) District: Moutse. Postal address: P.O. Box 368, Ratanang. (4) Legalise illegal operators. (5) 1 x 15 passengers. (6) The conveyance of taxi passengers. (7) From Dennilton Taxi Rank via Moloto to Pretoria and back to Dennilton. *Route 2:* From Dennilton Taxi Rank to Johannesburg and back to Dennilton.

OP.61517. (2) Selaule FE ID No 5205115731085. (3) District: Witbank. Postal address: Box 23, Ogies, 2230. (4) Legalise illegal operators. (5) 1 x 12 passengers. (6) The conveyance of taxi passengers. (7) From Ogies Taxi Rank to Kriel and return. *Route 2:* From Ogies Taxi Rank to Witbank and return to Ogies Taxi Rank.

OP.61518. (2) Phakathi SP ID No 5304305313083. (3) District: Klip River. Postal address: Private Bag X101, Iswepe, 2382. (4) Legalise illegal operators. (5) 1 x 10 passengers. (6) The conveyance of taxi passengers. (7) From Driefontein Taxi Rank to Piet Retief and return. *Route 2:* From Driefontein Taxi Rank to Ermelo and return to Driefontein Taxi Rank.

OP.61520. (2) Chili CF ID No 3909055219082. (3) District: Unknown. Postal address: P.O. Box 71, MwaMhlanga, 1022. (4) Legalise illegal operators. (5) 1 x 12 passengers. (6) The conveyance of taxi passengers. (7) From KwaMhlanga Taxi Rank to Marabastad Taxi Rank and return to KwaMhlanga Taxi Rank. *Route 2:* From KwaMhlanga Taxi Rank to Mabopane Taxi Rank and return to KwaMhlanga Taxi Rank.

OP.61521. (2) Skosana ZJ ID No 5505115281084. (3) District: Unknown. Postal address: P.O. Box 981 KwaMhlanga, 1022. (4) Legalise illegal operators. (5) 1 x 15 passengers. (6) The conveyance of taxi passengers. (7) From KwaMhlanga Taxi Rank via Pretoria to Mabopane and return to KwaMhlanga Taxi Rank. *Route 2:* From KwaMhlanga Taxi Rank via Petoria to Johannesburg and return to KwaMhlanga Taxi Rank.

OP.61522. (2) Nkabinde MD ID No 4104015251081. (3) District: Delmas. Postal address: P.O. Box 2707, Lebohang, 2265. (4) Legalise illegal operators. (5) 1 x 15 passengers. (6) The conveyance of taxi passengers. (7) From Lebohang to Delmas, Ogies, Kinross, Evander, Trichardt, Secunda and return to Lebohang.

OP.61523. (2) Masombuka MD ID No 5507295446081. (3) District: Unknown. Postal address: P.O. Box 111, KwaMhlanga, 1022. (4) Legalise illegal operators. (5) 1 x 15 passengers. (6) The conveyance of taxi passengers. (7) From KwaMhlanga Taxi Rank via Bronkhorstspuit to Benoni and return back to MwaMhlanga Taxi Rank. *Route 2:* From KwaMhlanga Taxi Rank via Bronkhorstspuit to Embalehile and return to KwaMhlanga Taxi Rank.

OP.61524. (2) Sikosana ME ID No 5706045802086. (3) District: Unknown. Postal address: P.O. Box 4235, Empumalanga, 0458. (4) Legalise illegal operators. (5) 1 x 15 passengers. (6) The conveyance of taxi passengers. (7) From KwaMhlanga Taxi Rank to Marabastad Taxi Rank and return back to KwaMhlanga Taxi Rank. *Route 2:* From KwaMhlanga Taxi Rank to Mabopane Taxi Rank and return to KwaMhlanga Taxi Rank.

OP.61525. (2) Skosana DS ID No 6711065318087. (3) District: Unknown. Postal address: P.O. Box 1987, Empumalanga, 0458. (4) Legalise illegal operators. (5) 1 x 13 passengers. (6) The conveyance of taxi passengers. (7) From KwaMhlanga Taxi Rank to Pretoria via Denneboom, Marabastad and return to KwaMhlanga Taxi Rank.

OP.61526. (2) Mahlangu AG ID No 3012015229083. (3) District: Unknown. Postal address: P.O. Box 2881, Empumalanga, 0458. (4) Legalise illegal operators. (5) 1 x 15 passengers. (6) The conveyance of taxi passengers. (7) From KwaMhlanga Taxi Rank to Pretoria, Denneboom Taxi Rank and return to KwaMhlanga Taxi Rank. *Route 2:* From KwaMhlanga Taxi Rank to Pretoria, Mabopane Taxi Rank and return to KwaMhlanga Taxi Rank.

OP.61528. (2) Mahlangu AG ID No 3012015229083. (3) District: Unknown. Postal address: P.O. Box 2881, Empumalanga, 0458. (4) Legalise illegal operators. (5) 1 x 15 passengers. (6) The conveyance of taxi passengers. (7) From KwaMhlanga Taxi Rank via Bronkhorstspuit to Benoni and return to KwaMhlanga Taxi Rank. *Route 2:* From KwaMhlanga Taxi Rank to Embalehile and return to KwaMhlanga Taxi Rank.

OP.61529. (2) Jiyane LP ID No 5804055600084. (3) District: Unknown. Postal address: P.O. Box 968, KwaMhlanga, 1022. (4) Legalise illegal operators. (5) 1 x 14 passengers. (6) The conveyance of taxi passengers. (7) From KwaMhlanga Taxi Rank to Marabastad Taxi Rank via Mamelodi and return to KwaMhlanga Taxi Rank. *Route 2:* From KwaMhlanga Taxi Rank to Johannesburg Taxi Rank and return to KwaMhlanga Taxi Rank.

OP.61530. (2) Aphane MR ID No 5304150519081. (3) District: Unknown. Postal address: P.O. Box 2661, KwaMhlanga, 1022. (4) Legalise illegal operators. (5) 1 x 15 passengers. (6) The conveyance of taxi passengers. (7)

From KwaMhlanga Taxi Rank to Pretoria via Denneboom, Marabastad and return to KwaMhlanga Taxi Rank. *Route 2:* From KwaMhlanga Taxi Rank to Mabopane Station and return to KwaMhlanga Taxi Rank.

OP.61531. (2) Sepogoane MJ ID No 4907045308089. (3) District: Unknown. Postal address: P.O. Box 442, KwaMhlanga, 1022. (4) Legalise illegal operators. (5) 1 x 15 passengers. (6) The conveyance of taxi passengers. (7) From KwaMhlanga Taxi Rank to Marabastad via Mamelodi and return to KwaMhlanga Taxi Rank. *Route 2:* From KwaMhlanga Taxi Rank to Johannesburg Taxi Rank and return to KwaMhlanga Taxi Rank.

OP.61532. (2) Mahlangu KP ID No 4405235239081. (3) District: Unknown. Postal address: P.O. Box 2618, KwaMhlanga, 1022. (4) Legalise illegal operators. (5) 1 x 14 passengers. (6) The conveyance of taxi passengers. (7) From KwaMhlanga Taxi Rank to Johannesburg via Pretoria and return to KwaMhlanga Taxi Rank. *Route 2:* From KwaMhlanga Taxi Rank to Mabopane Taxi Rank and return to KwaMhlanga Taxi Rank.

OP.61533. (2) Masilela C ID No 5811015602084. (3) District: Unknown. Postal address: P.O. Box 2577, KwaMhlanga, 1022. (4) Legalise illegal operators. (5) 1 x 15 passengers. (6) The conveyance of taxi passengers. (7) From KwaMhlanga Taxi Rank to Marabastad Taxi Rank and return to KwaMhlanga Taxi Rank. *Route 2:* From KwaMhlanga Taxi Rank to Johannesburg Taxi Rank and return to KwaMhlanga Taxi Rank.

OP.61534. (2) Mnisi ND ID No 5509045629081. (3) District: Unknown. Postal address: P.O. Box 861, KwaMhlanga, 1022. (4) Legalise illegal operators. (5) 1 x 15 passengers. (6) The conveyance of taxi passengers. (7) From KwaMhlanga Taxi Rank to Bronkhorstspuit Taxi Rank to KwaMhlanga Taxi Rank. *Route 2:* From KwaMhlanga Taxi Rank to Springs Taxi Rank and return back to KwaMhlanga Taxi Rank.

OP.61535. (2) Jiyane QE ID No 4904305626086. (3) District: Unknown. Postal address: Box 151, Empumalanga, 0458. (4) Legalise illegal operators. (5) 1 x 15 passengers. (6) The conveyance of taxi passengers. (7) From KwaMhlanga Taxi Rank to Benoni Taxi Rank and return to KwaMhlanga Taxi Rank. *Route 2:* From KwaMhlanga Taxi Rank to Embalenhle Taxi Rank and return to KwaMhlanga Taxi Rank.

OP.61536. (2) Mgidi BA ID No 6010085458084. (3) District: Unknown. Postal address: P.O. Box 1722, Empumalanga, 0458. (4) Legalise illegal operators. (5) 1 x 15 passengers. (6) The conveyance of taxi passengers. (7) From KwaMhlanga Taxi Rank to Johannesburg Taxi Rank and return to KwaMhlanga Taxi Rank. *Route 2:* From KwaMhlanga Taxi Rank to Germiston and return to KwaMhlanga Taxi Rank.

OP.61537. (2) Mnguni MA ID No 5407295257085. (3) District: Unknown. Postal address: P.O. Box 156, KwaMhlanga, 1022. (4) Legalise illegal operators. (5) 1 x 15 passengers. (6) The conveyance of taxi passengers. (7) From KwaMhlanga Taxi Rank to Marabastad via Mamelodi and return to KwaMhlanga Taxi Rank. *Route 2:* From KwaMhlanga Taxi Rank to Mabopane Taxi Rank and return to KwaMhlanga Taxi Rank.

OP.61538. (2) Skosana ZJ ID No 5505115281084. (3) District: Unknown. Postal address: P.O. Box 981, KwaMhlanga, 1022. (4) Legalise illegal operators. (5) 1 x 15 passengers. (6) The conveyance of taxi passengers. (7) From KwaMhlanga Taxi Rank to Marabastad Taxi Rank in Pretoria and return to KwaMhlanga Taxi Rank. *Route 2:* From KwaMhlanga Taxi Rank via Bronkhorstspuit, Pretoria to Johannesburg and return to KwaMhlanga Taxi Rank.

OP.61539. (2) Aphane MR ID No 5304150519081. (3) District: Unknown. Postal address: P.O. Box 2661, KwaMhlanga, 1022. (4) Legalise illegal operators. (5) 1 x 15 passengers. (6) The conveyance of taxi passengers. (7) From KwaMhlanga Taxi Rank to Pretoria via Denneboom, Marabastad and return to KwaMhlanga Taxi Rank.

OP.61540. (2) Masilela KL ID No 5611115893082. (3) District: Mkobola. Postal address: P.O. Box 306, KwaMhlanga, 1022. (4) Legalise illegal operators. (5) 1 x 14 passengers. (6) The conveyance of taxi passengers. (7) From Mkobola to Pretoria and return to Mkobola. *Route 2:* From Mkobola to Johannesburg and return to Mkobola.

OP.61541. (2) Mavuso J ID No 4501155260089. (3) District: Unknown. Postal address: P.O. Box 2587, KwaMhlanga, 1022. (4) Legalise illegal operators. (5) 1 x 15 passengers. (6) The conveyance of taxi passengers. (7) From KwaMhlanga Taxi Rank via Pretoria to Johannesburg and return to KwaMhlanga Taxi Rank. *Route 2:* From KwaMhlanga Taxi Rank via Benoni Taxi Rank to Embalenhle and return to KwaMhlanga Taxi Rank.

OP.61542. (2) Mnisi ND ID No 5509045629081. (3) District: Unknown. Postal address: P.O. Box 861, KwaMhlanga, 1022. (4) Legalise illegal operators. (5) 1 x 15 passengers. (6) The conveyance of taxi passengers. (7) From KwaMhlanga Taxi Rank to Marabastad Taxi Rank and return to KwaMhlanga Taxi Rank. *Route 2:* From KwaMhlanga Taxi Rank to Mabopane Taxi Rank and return to KwaMhlanga Taxi Rank.

OP.61543. (2) Motau NJ ID No 6308055532080. (3) District: Unknown. Postal address: P.O. Box 626, Empumalanga, 0458. (4) Legalise illegal operators. (5) 1 x 15 passengers. (6) The conveyance of taxi passengers. (7) From KwaMhlanga Taxi Rank to Benoni Taxi Rank and return to KwaMhlanga Taxi Rank. *Route 2:* From KwaMhlanga Taxi Rank to Johannesburg and return to KwaMhlanga Taxi Rank.

OP.61544. (2) Skosana VA ID No 5808045628089. (3) District: Unknown. Postal address: P.O. Box 1696, Dennilton, 1030. (4) Legalise illegal operators. (5) 1 x 14 passengers. (6) The conveyance of taxi passengers. (7) From KwaMhlanga Taxi Rank to Embalenhle Taxi Rank and return to KwaMhlanga Taxi Rank. *Route 2:* From KwaMhlanga Taxi Rank to Benoni and return to KwaMhlanga Taxi Rank.

OP.61545. (2) Makwakwa SS ID No 5612285503089. (3) District: Unknown. Postal address: P.O. Box 306, KwaMhlanga, 1022. (4) Legalise illegal operators. (5) 1 x 15 passengers. (6) The conveyance of taxi passengers. (7) From KwaMhlanga Taxi Rank to Springs, Benoni and return to KwaMhlanga Taxi Rank. *Route 2:* From KwaMhlanga Taxi Rank to Bronkhorstspuit and return to KwaMhlanga Taxi Rank.

OP.61546. (2) Sibiya MF ID No 5907275637081. (3) District: Unknown. Postal address: 2055 Section A, Ekangala,

1021. (4) Legalise illegal operators. (5) 1 x 15 passengers. (6) The conveyance of taxi passengers. (7) From KwaMhlanga Taxi Rank to Pretoria Taxi Rank and return to Mkhobela. *Route 2:* From KwaMhlanga Taxi Rank to Mabopane Taxi Rank and return to KwaMhlanga Taxi Rank.

OP.61547. (2) Mnguni SS ID No 5502035630086. (3) District: Unknown. Postal address: P.O. Box 861, KwaMhlanga, 1022. (4) Legalise illegal operators. (5) 1 x 15 passengers. (6) The conveyance of taxi passengers. (7) From KwaMhlanga Taxi Rank to Pretoria, Marabastad and return to KwaMhlanga Taxi Rank. *Route 2:* From KwaMhlanga Taxi Rank to Mabopane Taxi Rank and return to KwaMhlanga Taxi Rank.

OP.61548. (2) Skosana VA ID No 5808045628089. (3) District: Unknown. Postal address: P.O. Box 1696, Dennilton, 1030. (4) Legalise illegal operators. (5) 1 x 14 passengers. (6) The conveyance of taxi passengers. (7) From KwaMhlanga Taxi Rank to Johannesburg via Bronkhorstspuit, Pretoria to Johannesburg and return to KwaMhlanga Taxi Rank.

OP.61551. (2) Mthimunya JP ID No 5212055668087. (3) District: Unknown. Postal address: P.O. Box 266, Siyabuswa, 0472. (4) Legalise illegal operators. (5) 1 x 14 passengers. (6) The conveyance of taxi passengers. (7) From KwaMhlanga Taxi Rank to Benoni Taxi Rank and return to KwaMhlanga Taxi Rank. *Route 2:* From KwaMhlanga Taxi Rank to Embalenhle Taxi Rank and return to KwaMhlanga Taxi Rank.

OP.61552. (2) Mashiyane AS ID No 5802185415084. (3) District: Unknown. Postal address: P.O. Box 708, Dennilton, 1030. (4) Legalise illegal operators. (5) 1 x 15 passengers. (6) The conveyance of taxi passengers. (7) From KwaMhlanga Taxi Rank to Embalenhle Taxi Rank and return to KwaMhlanga Taxi Rank. *Route 2:* From KwaMhlanga Taxi Rank to Benoni Taxi Rank and return to KwaMhlanga Taxi Rank.

OP.61553. (2) Mashiane DA ID No 6009255461084. (3) District: Unknown. Postal address: P.O. Box 1727, Empumalanga, 0458. (4) Legalise illegal operators. (5) 1 x 15 passengers. (6) The conveyance of taxi passengers. (7) From KwaMhlanga Taxi Rank to Bronkhorstspuit Taxi Rank and return to KwaMhlanga Taxi Rank. *Route 2:* From KwaMhlanga Taxi Rank to Springs Taxi Rank and return to KwaMhlanga Taxi Rank.

OP.61554. (2) Buda SM ID No 6501195527081. (3) District: Unknown. Postal address: P.O. Box 2291, Bronkhorstspuit, 1020. (4) Legalise illegal operators. (5) 1 x 15 passengers. (6) The conveyance of taxi passengers. (7) From Verena Taxi Rank to Middelburg via Witbank and return to Verena Taxi Rank. *Route 2:* From Verena Taxi Rank to Benoni via Bronkhorstspuit, Bapsfontein and return to Verena Taxi Rank.

OP.61555. (2) Mnguni TJ ID No 5711135416086. (3) District: Unknown. Postal address: P.O. Box 106, Empumalanga, 0458. (4) Legalise illegal operators. (5) 1 x 15 passengers. (6) The conveyance of taxi passengers. (7) From Mathyszynloop Taxi Rank via Kwaggafontein to KwaMhlanga, Pretoria and return to Mathyszynloop Taxi Rank. *Route 2:* From Mathyszynloop Taxi Rank via KwaMhlanga, Pretoria to Johannesburg and return back to Mathyszynloop Taxi Rank.

OP.61556. (2) Tshabalala D ID No 4203175253083. (3) District: Mdujuna. Postal address: P.O. Box 96, Skilpadfontein, 0431. (4) Legalise illegal operators. (5) 1 x 14 passengers. (6) The conveyance of taxi passengers. (7) From Lefiso Taxi Rank to Alexandra via Marapyane, Greenside, Seabe, Nokaneng, Witlaange, Rust de Winter, Mamakara, Hammanskraal and return back to Lefiso Taxi Rank. *Route 2:* From Lefiso Taxi Rank to Hammanskraal via Marapyane, Greenside, Seabe, Nokaneng, Pienaarsrivier, Carousel and return back to Lefiso Taxi Rank.

OP.61557. (2) Masilela BA ID No 5305115247080. (3) District: Unknown. Postal address: P.O. Box 132, Waggadrieff, 1002. (4) Legalise illegal operators. (5) 1 x 15 passengers. (6) The conveyance of taxi passengers. (7) From KwaMhlanga Taxi Rank to Benoni and return to KwaMhlanga Taxi Rank. *Route 2:* From KwaMhlanga Taxi Rank to Embalenhle Taxi Rank and return to KwaMhlanga Taxi Rank.

OP.61558. (2) Nkabinde ES ID No 5102065334083. (3) District: Highveld Ridge. Postal address: 1001 Extension 11, Lebohang, 2265. (4) Legalise illegal operators. (5) 1 x 15 passengers. (6) The conveyance of taxi passengers. (7) From Leslie via Kinross, Evander to Secunda. *Route 2:* From Leslie Taxi Rank via Springs to Johannesburg and return to Leslie.

OP.61560. (2) Skosana S ID No 4604125434089. (3) District: Unknown. Postal address: P.O. Box 2365, KwaMhlanga, 1022. (4) Legalise illegal operators. (5) 1 x 15 passengers. (6) The conveyance of taxi passengers. (7) From KwaMhlanga Taxi Rank to Benoni and return to KwaMhlanga Taxi Rank. *Route 2:* From KwaMhlanga Taxi Rank to Embalenhle and return to KwaMhlanga Taxi Rank.

OP.61561. (2) Nkonyane NS ID No 4106095402088. (3) District: Wakkerstroom. Postal address: P.O. Box 37, Wakkerstroom, 2480. (4) Legalise illegal operators. (5) 1 x 15 passengers. (6) The conveyance of taxi passengers. (7) From Wakkerstroom Taxi Rank to Nelspruit Taxi Rank via Dundonald. *Route 2:* From Wakkerstroom Taxi Rank to Witbank Taxi Rank via Piet Retief.

OP.61562. (2) Nyembe JJ ID No 4202035597085. (3) District: Volksrust. Postal address: P.O. Box 1047, Volksrust, 2470. (4) Legalise illegal operators. (5) 1 x 15 passengers. (6) The conveyance of taxi passengers. (7) From Volksrust Taxi Rank to Durban Station via Newcastle. *Route 2:* From Volksrust Taxi Rank to Empangeni Taxi Rank via Vryheid.

OP.61563. (2) Nkosi SP ID No 4403185350081. (3) District: Volksrust. Postal address: 785 Extension 1, Vukuzenzele Township, Volksrust, 2470. (4) Legalise illegal operators. (5) 1 x 13 passengers. (6) The conveyance of taxi passengers. (7) From Volksrust Taxi Rank to Durban Station via Newcastle. *Route 2:* From Volksrust Taxi Rank to Empangeni Taxi Rank via Vryheid.

OP.61564. (2) Dladla PA ID No 5408275649085. (3) District: Volksrust. Postal address: P.O. Box 1382, Volksrust, 2470. (4) Legalise illegal operators. (5) 1 x 15 passengers. (6) The conveyance of taxi passengers. (7) From Volksrust Taxi Rank to Durban Station via Newcastle. *Route 2:* From Volksrust Taxi Rank to Empangeni Taxi Rank via Vryheid.

OP.61565. (2) Thabede TI ID No 4106155522080. (3) District: Volksrust. Postal address: P.O. Box 255, Volksrust, 0177. (4) Legalise illegal operators. (5) 1 x 15 passengers. (6) The conveyance of taxi passengers. (7) From Volksrust Taxi Rank to Durban via Newcastle. *Route 2:* From Volksrust Taxi Rank to Empangeni via Vryheid.

OP.61566. (2) Dladla MP ID No 3307215158086. (3) District: Volksrust. Postal address: P.O. Box 447, Volksrust, 2470. (4) Legalise illegal operators. (5) 1 x 15 passengers. (6) The conveyance of taxi passengers. (7) From Volksrust Taxi Rank to Durban Station via Newcastle. *Route 2:* From Volksrust Taxi Rank to Empangeni Taxi Rank via Vryheid.

OP.61567. (2) Letageng MC ID No 5407085590083. (3) District: Volksrust. Postal address: P.O. Box 428, Volksrust, 2470. (4) Legalise illegal operators. (5) 1 x 14 passengers. (6) The conveyance of taxi passengers. (7) From Volksrust Taxi Rank to Durban Station via Newcastle. *Route 2:* From Volksrust Taxi Rank to Empangeni Taxi Rank via Vryheid.

OP.61568. (2) Zwane PJ ID No 5806075938089. (3) District: Volksrust. Postal address: P.O. Box 283, Volksrust, 2470. (4) Legalise illegal operators. (5) 1 x 14 passengers. (6) The conveyance of taxi passengers. (7) From Volksrust Taxi Rank to Durban Station via Newcastle. *Route 2:* From Volksrust Taxi Rank to Empangeni Taxi Rank via Vryheid.

OP.61569. (2) Shiba SJ ID No 4907065655088. (3) District: Volksrust. Postal address: P.O. Box 107, Volksrust, 2470. (4) Legalise illegal operators. (5) 1 x 15 passengers. (6) The conveyance of taxi passengers. (7) From Volksrust Taxi Rank to Durban Station via Newcastle. *Route 2:* From Volksrust Taxi Rank to Empangeni Taxi Rank via Vryheid.

OP.61570. (2) Madonsela PD ID No 6906235413087. (3) District: Klip River. Postal address: P.O. Box 524, Piet Retief, 2380. (4) Legalise illegal operators. (5) 1 x 15 passengers. (6) The conveyance of taxi passengers. (7) From Driefontein Taxi Rank to Piet Retief via Ermelo, Bethal, Trichardt, Kinross, Leslie, Springs, Germiston, Johannesburg and return back to Driefontein Taxi Rank.

OP.61571. (2) Kunene A ID No 6204025618085. (3) District: Unknown. Postal address: P.O. Box 2039, Amersfoort, 2490. (4) Legalise illegal operators. (5) 1 x 14 passengers. (6) The conveyance of taxi passengers. (7) From Amersfoort Taxi Rank via Volksrust to Standerton and return back to Amersfoort Taxi Rank. *Route 2:* From Amersfoort Taxi Rank via Ermelo, Morgenstroom to Bethal and return back to Amersfoort Taxi Rank.

OP.61572. (2) Banda SM ID No 5011295683082. (3) District: Nelspruit. Postal address: P.O. Box 3503, White River, 1240. (4) Legalise illegal operators. (5) 1 x 14 passengers. (6) The conveyance of taxi passengers. (7) From Nelspruit Taxi Rank via Malelane to Johannesburg, King George Street and return to Nelspruit. *Route 2:* From Nelspruit Taxi Rank via Barberton to Ermelo and return to Nelspruit Taxi Rank.

OP.61574. (2) Mabuza RR ID No 5508075402088. (3) District: Nelspruit. Postal address: P.O. Box 217, Karino, 1214. (4) Legalise illegal operators. (5) 1 x 14 passengers. (6) The conveyance of taxi passengers. (7) From Nelspruit via Malelane to Johannesburg, King George Street Taxi Rank and return to Nelspruit, Andrew Street Taxi Rank. *Route 2:* From Nelspruit via Barberton to Ermelo and return to Nelspruit Taxi Rank.

OP.61575. (2) Shiba KJ ID No 4910045425085. (3) District: Nelspruit. Postal address: P.O. Box 1208, Nelspruit, 1200. (4) Legalise illegal operators. (5) 1 x 14 passengers. (6) The conveyance of taxi passengers. (7) From Nelspruit Taxi Rank via Middelburg, Witbank to Johannesburg, Noord Street Taxi Rank and return to Nelspruit Taxi Rank. *Route 2:* From Nelspruit Taxi Rank via Malelane to Komatipoort Border Post.

OP.61584. (2) Midbank Bus Service (Pty) Ltd ID No 920646407. (3) District: Barberton. Postal address: P.O. Box 906, Witbank, 1035, c/o CD Nel, P.O. Box 1074, Pretoria, 0001. (4) Transfer of permit, Permit No 68451/1 from Eastern Bus Lines (Pty) Ltd. (5) 50 x 92 passengers. (6) The conveyance of taxi passengers. (7) Authority as in above mentioned permit(s).

DURBAN

Address to which representations must be submitted: The Secretary, Local Road Transportation Board, Private Bag X54307, Durban, 4000, and the respective applicant.

Adres waarheen vertoë gerig moet word: Die Sekretaris, Plaaslike Padvervoerraad, Privaatsak X54307, Durban, 4000, en die betrokke applikant.

Full particulars in respect of each application are open to inspection at the Local Road Transportation Board's office.

Volle besonderhede ten opsigte van elke aansoek lê ter insae by die Plaaslike Padvervoerraad se kantoor.

OP.378922. (2) Mtentweni Motor & Bus Co (Pty) Ltd ID No 830819007. (3) District: Port Elizabeth. Postal address: P.O. Box 10006, Port Shepstone, 4240, c/o CD Nel & Associates (Tvl) CC, P.O. Box 1074, Pretoria, 0001. (4) New application. (5) 2 x 45 passengers. (6) The conveyance of persons on a particular bus route. (7) As per Annexures 'A' and 'B' attached.

ANNEXURE "A"

Passengers and their personal effects over the following route: *Route: Margate to Bloemfontein and return:* From Margate to Bloemfontein along the R61 via Uvongo until Port Shepstone, then with the N2 via Hibberdene, Scottburgh, Umkomaas, Kingsburgh and Amanzimtoti until the crossing with the N3, then with the N3 via Pietermaritzburg and Mooi River until Harrismith, then from there with the N5 until Bethlehem, then with the R76 via Lindley until Kroonstad and then with the R34 and R710 until Welkom and from Welkom with the R30 and R708 via Theunissen to Winburg and then with the N1 to Bloemfontein. *Return journey:* Via the same route but in the opposite direction. *Subject to the following conditions:* (a) Routes through towns and villages shall be via streets and roads as approved by the respective authorities. (b) That on the forward journey from Margate no passengers shall be picked up after Amanzimtoti has been passed and on the return journey from Bloemfontein no passengers shall be set down before Amanzimtoti has been reached.

ANNEXURE "B"

Passengers and their personal effects over the following route: *Route: Margate to Nelspruit and return:* From Margate to Nelspruit along the R61 via Uvongo until Port Shepstone, then with the N2 via Hibberdene, Scottburgh, Umkomaas, Kingsburgh and Amanzimtoti until the crossing with the N3, then with the N3 via Pietermaritzburg and Mooi River until the crossing with the N11, then with the N22 via Ladysmith, Newcastle, Volksrust, Amersfoort until Ermelo, then with the R29 until Bethal, then with the R545 via Kriel until Ogies, then with the R555 via Witbank until Middelburg, then with the R65 and N4 via Belfast and Waterval-Boven to Nelspruit. *Return journey:* Via the same route but in the opposite direction. *Subject to the following conditions:* (a) Routes through towns and villages shall be via streets and roads as approved by the respective local authorities. (b) That on the forward journey from Margate no passengers shall be picked up after Amanzimtoti has been passed and on the return journey from Nelspruit no passengers shall be set down before Amanzimtoti has been reached.

OP.379020. (2) Tatalias MJ ID No 6711065050086. (3) District: Pinetown. Postal address: 6 Springside Road, Hillcrest, 3610. (4) New application. (5) 1 x 9 passengers. (6) The conveyance of tourists. (7) From any point in the Republic of South Africa to any point within the Republic of South Africa.

OP.379037. (2) Ubhejane Safaries CC ID No 953137323. (3) District: KwaZulu-Natal. Postal address: P.O. Box 2041, Links Hills, 3652, c/o Woodroffe & Kleyn, P.O. Box 50397, Musgrave Road, 4062. (4) Additional vehicle/new authority. (5) 4 x 15 passengers. (6) The conveyance of tourists. (7) From any point situated within the Province of KwaZulu-Natal, Northern Province, Mpumalanga, Gauteng and Free State to any point within the aforesaid provinces and return.

DURBAN

Address to which representations must be submitted: *The Secretary, Local Road Transportation Board, Private Bag X54307, Durban, 4000, and the respective applicant.*

Adres waarheen vertoë gerig moet word: *Die Sekretaris, Plaaslike Padvervoerraad, Privaatsak X54307, Durban, 4000, en die betrokke applikant.*

Full particulars in respect of each application are open to inspection at the Local Road Transportation Board's office.

Volle besonderhede ten opsigte van elke aansoek lê ter insae by die Plaaslike Padvervoerraad se kantoor.

OP.378924. (2) Deodutt J t/a Bunny Cabs J ID No 5609165151088. (3) District: Durban. Postal address: 89 Playfair Road, Durban, 4001. (4) New application (late renewal). (5) 4 x 4 passengers. (6) The conveyance of taxi passengers. (7) (a) Within a radius of 50 (fifty) kilometres from 124 Brickfield Road, Durban situated within the Magisterial District of Durban. (b) *Casual trips* — from points within a radius of 50 (fifty) kilometres from 124 Brickfield Road, Durban to points within the Republic of South Africa and return to points within a radius of 50 (fifty) kilometres from 124 Brickfield Road, Durban.

OP.378925. (2) Deodutt J t/a Bunny Cabs J ID No 5609165151088. (3) District: Durban. Postal address: 89 Playfair Road, Durban, 4001. (4) New application (late renewal). (5) 4 x 4 passengers. (6) The conveyance of taxi passengers. (7) (a) Within a radius of 50 (fifty) kilometres from 124 Brickfield Road, Durban situated within the Magisterial District of Durban. (b) *Casual trips* — from points within a radius of 50 (fifty) kilometres from 124 Brickfield Road, Durban to points within the Republic of South Africa and return to points within a radius of 50 (fifty) kilometres from 124 Brickfield Road, Durban.

OP.378926. (2) Deodutt J t/a Bunny Cabs J ID No 5609165151088. (3) District: Durban. Postal address: 89 Playfair Road, Durban, 4001. (4) New application (late renewal). (5) 2 x 4 passengers. (6) The conveyance of taxi passengers. (7) (a) Within a radius of 50 (fifty) kilometres from 124 Brickfield Road, Durban situated within the Magisterial District of Durban. (b) *Casual trips* — from points within a radius of 50 (fifty) kilometres from 124 Brickfield Road, Durban to points within the Republic of South Africa and return to points within a radius of 50 (fifty) kilometres from 124 Brickfield Road, Durban.

BLOEMFONTEIN

Address to which representations must be submitted: The Secretary, Local Road Transportation Board, Private Bag X20579, Bloemfontein, 9300, and the respective applicant.

Adres waarheen vertoë gerig moet word: Die Sekretaris, Plaaslike Padvervoerraad, Privaatsak X20579, Bloemfontein, 9300, en die betrokke applikant.

Full particulars in respect of each application are open to inspection at the Local Road Transportation Board's office.

Volle besonderhede ten opsigte van elke aansoek lê ter insae by die Plaaslike Padvervoerraad se kantoor.

OP.572052. (2) Bampiso FF ID No 6507295376089. (3) Distrik: Welkom. Posadres: Rhodestraat 34, Reitzpark, Welkom, 9463, p/a AMSTA, Posbus 3934, Karoostraat, Welkom, 9460. (4) Oordrag van permit, Permit No 204215/0 van SS Mokoena. (5) 1 x 9 passasiers. (6) Die vervoer van taxi passasiers. (7) Magtiging soos in bogenoemde permit(te).

OP.572054. (2) Motale SM ID No 4611160476081. (3) Distrik: Kroonstad. Posadres: 2676 Phomolong, Kroonstad, 9500, p/a Willem Krog Prokureurs, Posbus 940, Kroonstad, 9500. (4) Nuwe aansoek. (5) 1 x 4 passasiers. (6) Die vervoer van taxi passasiers. (7) Op ritte binne 'n radius van 80 km vanaf HPK te Kroonstad.

OP.572068. (2) Shabalala JE ID No 6310145579089. (3) Distrik: Witsieshoek. Posadres: Posbus 14578, Witsieshoek, 9870, p/a QwaQwa Taxi Association, Posbus 5623, Phuthaditjhaba, 9870. (4) Oordrag van permit, Permit No 554661/0 van MD Makhari. (5) 1 x 4 passasiers. (6) Die vervoer van taxi passasiers. (7) Magtiging soos in bogenoemde permit(te).

OP.572072. (2) Mokhobo KE ID No 3809300225084. (3) Distrik: Parys. Posadres: Matsiestraat 1275, Parys, 9585. (4) Oordrag van permit, Permit No 213679/0 van SP Mokhobo. (5) 1 x 15 passasiers. (6) Die vervoer van taxi passasiers. (7) Magtiging soos in bogenoemde permit(te).

OP.572087. (2) Molise A ID No 3909055239080. (3) Distrik: Welkom. Posadres: Molaistraat 3239, Thabong, Welkom, 9460, p/a Kutloanong Owners Taxi Association, Posbus 1220, Odendaalsrus, 9480. (4) Nuwe aansoek. (5) 1 x 14 passasiers. (6) Die vervoer van taxi passasiers. (7) Op ritte vanaf Kortstraat Huurmotorstaanplek, Welkom na punte geleë binne 'n radius van 50 (vyftig) km vanaf HPK te Welkom en terug. (Voertuig gestasioneer te word te Kortstraat Huurmotorstaanplek, Welkom.)

OP.572117. (2) Mabina ES ID No 6101035853084. (3) Distrik: Witsieshoek. Posadres: Posbus 14223, Witsieshoek, 9870, p/a QwaQwa Taxi Association, Posbus 5623, Phuthaditjhaba, 9870. (4) Oordrag van permit, Permit No 556727/0 van MA Lengoabala. (5) 1 x 12 passasiers. (6) Die vervoer van taxi passasiers. (7) Magtiging soos in bogenoemde permit(te).

OP.572130. (2) Rosho MM ID No 5005155919081. (3) Distrik: Odendaalsrus. Posadres: 570 Block 7, Kutloanong, Odendaalsrus, 9480. (4) Verandering in besonderhede. (5) 1 x 15 passasiers. (6) Die vervoer van taxi passasiers. (7) *Bestaande magtiging:* Op ritte binne 'n radius van 70 (sewentig) km vanaf HPK te Odendaalsrus. *Bykomende magtiging:* Op ritte vanaf Odendaalsrus na Mafikeng en terug.

OP.572131. (2) Thumane BS ID No 5606175812089. (3) Distrik: Odendaalsrus. Posadres: 1171 K1, Kutloanong, Odendaalsrus, 9460. (4) Verandering in besonderhede. (5) 1 x 15 passasiers. (6) Die vervoer van taxi passasiers. (7) *Bestaande magtiging:* Op ritte binne 'n radius van 70 (sewentig) km vanaf HPK te Odendaalsrus. *Bykomende magtiging:* Op ritte vanaf Odendaalsrus na Mafikeng en terug.

OP.572132. (2) Harijane SA ID No 5604115535084. (3) Distrik: Odendaalsrus. Posadres: 2245 K7, Kutloanong, Odendaalsrus, 9480. (4) Verandering in besonderhede. (5) 1 x 15 passasiers. (6) Die vervoer van taxi passasiers. (7) *Bestaande magtiging:* Vanaf Kutloanong, Odendaalsrus na punte geleë binne 'n radius van 80 (tagtig) km vanaf HPK te Odendaalsrus en terug. *Bykomende magtiging:* Op ritte vanaf Odendaalsrus na Mafikeng en terug.

OP.572135. (2) Ponyo MK ID No 6405015418085. (3) Distrik: Odendaalsrus. Posadres: Annstraat 13, Odendaalsrus, 9480. (4) Verandering in besonderhede. (5) 1 x 15 passasiers. (6) Die vervoer van taxi passasiers. (7) *Bestaande magtiging:* Op ritte binne 'n radius van 50 (vyftig) km vanaf HPK te Odendaalsrus. *Bykomende magtiging:* Op ritte vanaf Odendaalsrus na Klerksdorp en terug.

OP.572136. (2) Ponyo MK ID No 6405015418085. (3) Distrik: Odendaalsrus. Posadres: Annstraat 13, Odendaalsrus, 9480. (4) Verandering in besonderhede. (5) 1 x 15 passasiers. (6) Die vervoer van taxi passasiers. (7) *Bestaande magtiging:* Op ritte binne 'n radius van 50 (vyftig) km vanaf HPK te Odendaalsrus. *Bykomende magtiging:* Op ritte vanaf Odendaalsrus na Mafikeng en terug.

OP.572149. (2) Mosia ET ID No 5007045218088. (3) Distrik: Witsieshoek. Posadres: Posbus 16824, Witsieshoek, 9870. (4) Verandering in besonderhede. (5) 1 x 15 passasiers. (6) Die vervoer van taxi passasiers. (7) (a) Op ritte vanaf Witsieshoek na punte geleë binne 'n radius van 75 km vanaf die HPK te Witsieshoek en terug. (b) Op toevallige ritte vanaf Witsieshoek na punte geleë binne 'n radius van 250 km vanaf die HPK te Witsieshoek en terug.

OP.572157. (2) Makoro ME ID No 7708080327084. (3) Distrik: Virginia. Posadres: Meloding Lokasie 948, Virginia, 9430. (4) Oordrag van permit, Permit No 213565/0 van BI Makoro. (5) 1 x 15 passasiers. (6) Die vervoer van taxi passasiers. (7) Magtiging soos in bogenoemde permit(te).

OP.572158. (2) Gqoloza MGZ ID No 7110075462085. (3) Distrik: Virginia. Posadres: Meloding Lokasie 948,

Virginia, 9430. (4) Oordrag van permit, Permit No 213564/0 van BI Makoro. (5) 1 x 15 passasiers. (6) Die vervoer van taxi passasiers. (7) Magtiging soos in bogenoemde permit(te).

OP.572159. (2) Makoro JM ID No 7312145331080. (3) Distrik: Virginia. Posadres: Meloding Lokasie 948, Virginia, 9430. (4) Oordrag van permit, Permit No 213566/0 van BI Makoro. (5) 1 x 15 passasiers. (6) Die vervoer van taxi passasiers. (7) Magtiging soos in bogenoemde permit(te).

OP.572160. (2) Montsitsi S ID No 4303315431084. (3) Distrik: Bethlehem. Posadres: Tsoellastraat 1113E, Bohlakong, Bethlehem, 9700. (4) Oordrag van permit, Permit No 551664/0 van K Sibeko. (5) 1 x 15 passasiers. (6) Die vervoer van taxi passasiers. (7) Magtiging soos in bogenoemde permit(te).

OP.572239. (2) Budaza SSG ID No 5405215654084. (3) Distrik: Welkom. Posadres: Constantiastraat 48, Welkom, 9460, p/a AMSTA, Posbus 3934, Karoostraat, Welkom, 9460. (4) Oordrag van permit, Permit No 205658/0 van MP Kareli. (5) 1 x 9 passasiers. (6) Die vervoer van taxi passasiers. (7) Magtiging soos in bogenoemde permit(te).

OP.572243. (2) Obaray A ID No 6509085183089. (3) Distrik: Jacobsdal. Posadres: Posbus 511, Ratanang, Jacobsdal, 8710. (4) Oordrag van permit, Permit No 301012/1 van PR Ontshitse. (5) 1 x 15 passasiers. (6) Die vervoer van taxi passasiers. (7) Magtiging soos in bogenoemde permit(te).

OP.572251. (2) Msindo FP ID No 5006055256087. (3) District: Sasolburg. Postal address: P.O. Box 39, Heilbron, 9650. (4) Transfer of permit, Permit No 209813/0 from Msindo NR. (5) 1 x 9 passengers. (6) The conveyance of taxi passengers. (7) Authority as in above mentioned permit(s).

OP.572258. (2) Taunyane DN ID No 5701125485084. (3) Distrik: Theunissen. Posadres: 148 Masilo, Theunissen, 9410, p/a Masilo Taxi Association, Posbus 5002, Masilo, Theunissen, 9410. (4) Bykomende voertuig. (5) 1 x 4 passasiers. (6) Die vervoer van taxi passasiers. (7) (a) Op ritte vanaf Theunissen na Beatrix Myn en terug. (b) Op ritte vanaf Theunissen Hoofposkantoor na Botshabelo via Brandfort en Bloemfontein en terug. (c) Op ritte vanaf Theunissen Hoofposkantoor na Johannesburg Huurmotorstaanplek te Weststraat via Virginia, Welkom, Kroonstad, Johannesburg, N1 en terug. (d) Op ritte vanaf Theunissen Hoofposkantoor na RSA/Transkei en Umtata via Bloemfontein, Aliwal-Noord, Queenstown, Cofimbava en Ngcobo en terug. Magtiging is slegs geldig binne die RSA. Onderhewig aan die voorwaardes dat geen tussengeleë passasiers op- of afgelaai mag word op die heen- sowel as die terugreis nie.

OP.572292. (2) Limo TJ ID No 5904275464087. (3) Distrik: Botshabelo. Posadres: 669 Block A, Botshabelo, 9781. (4) Oordrag van permit, Permit No 555896/0 van MP Dimo. (5) 1 x 13 passasiers. (6) Die vervoer van taxi passasiers. (7) Magtiging soos in bogenoemde permit(te).

OP.572315. (2) Mosia BS ID No 5504185301088. (3) Distrik: Witsieshoek. Posadres: Posbus 669, Witsieshoek, 9870, p/a Morailane JT, Posbus 10833, Mokodumela, 9868. (4) Oordrag van permit, Permit No 556169/0 van PM Khumalo. (5) 1 x 4 passasiers. (6) Die vervoer van taxi passasiers. (7) Magtiging soos in bogenoemde permit(te).

OP.572316. (2) Mokoena SP ID No 4807045572082. (3) Distrik: Witsieshoek. Posadres: Posbus 16002, Witsieshoek, 9870, p/a Morailane JT, Posbus 10833, Mokodumela, 9868. (4) Oordrag van permit, Permit No 551189/0 van BE Ntsane. (5) 1 x 4 passasiers. (6) Die vervoer van taxi passasiers. (7) Magtiging soos in bogenoemde permit(te).

JOHANNESBURG

Address to which representations must be submitted: The Secretary, Local Road Transportation Board, Private Bag X12, Johannesburg, 2000, and the respective applicant.

Adres waarheen vertoë gerig moet word: Die Sekretaris, Plaaslike Padvervoerraad, Privaatsak X12, Johannesburg, 2000, en die betrokke aplikant.

Full particulars in respect of each application are open to inspection at the Local Road Transportation Board's office.

Volle besonderhede ten opsigte van elke aansoek lê ter insae by die Plaaslike Padvervoerraad se kantoor.

OP.176757. (2) Motha MS ID No 6806025317086. (3) District: Roodepoort. Postal address: P.O. Box 829, Stretford, Orange Farm, 1800. (4) Transfer of permit (9-15), Permit No 107080/0 from Mothapo S. (5) 1 x 9 passengers. (6) The conveyance of taxi passengers. (7) Authority as in above mentioned permit(s).

OP.176796. (2) Malindi KA ID No 4810155415084. (3) District: Alberton. Postal address: 128 Ndlazi Section, Katlehong, 1832, c/o Mavimbela Consultant, 16th Floor, 19 Central Park, De Villiers Street, Johannesburg, 2000. (4) Transfer of permit (14-15), Permit No 102851/0 from Nkonyane JF. (5) 1 x 14 passengers. (6) The conveyance of taxi passengers. (7) Authority as in above mentioned permit(s).

OP.176941. (2) Sakara AS ID No 5208145409086. (3) District: Xalanga. Postal address: 1974 Rankwe Street, Spruitview, Katlehong, 1832, c/o Oskar Taxi Permits, P.O. Box 7, KwaThema, 1563. (4) Transfer of permit, Permit No 103501/0 from Sakara MS. (5) 1 x 12 passengers. (6) The conveyance of taxi passengers. (7) Authority as in above mentioned permit(s).

OP.177174. (2) Clements AJ ID No 4509175108014. (3) District: Brakpan. Postal address: 24 Excelsior Avenue,

Reigerpark, 1466, c/o Burman Matseng Associates, P.O. Box 9289, Johannesburg, 2000. (4) Replacement of vehicle (10-15). (5) 1 × 15 passengers. (6) The conveyance of taxi passengers. (7) Between points within the Municipal area of Boksburg. (Vehicle to be stationed at 24 Excelsior Avenue, Reigerpark, Boksburg.)

OP.177177. (2) Msiza SA ID No 4812025257084. (3) District: Wonderboom. Postal address: 19318 Block "L", Mamelodi West, 0122, c/o A Masemola, 16213 Mamelodi East, P.O. Rethabile, 0122. (4) Replacement of vehicle (9-11). (5) 1 × 11 passengers. (6) The conveyance of taxi passengers. (7) From points situated within the boundaries of Mamelodi residential area, district Wonderboom to points situated within a radius of 40 (forty) kilometres from GPO at Mamelodi. From points situated within a radius of 40 (forty) kilometres from GPO at Mamelodi to points situated within the boundaries of Mamelodi residential area, district Wonderboom. Vehicle to be stationed at and operated from Moretele Park, Sbande Street, Mamelodi.

OP.177178. (2) Katz AC ID No 5311255111011. (3) District: Johannesburg. Postal address: P.O. Box 1142, Eldorado Park, Johannesburg, 1813. (4) Replacement of vehicle (15-25). (5) 1 × 25 passengers. (6) The conveyance of taxi passengers. (7) Between points within the Municipal area of Johannesburg. Vehicle to be stationed at Eldorado Park.

OP.177179. (2) Malatji LK ID No 6706045413081. (3) District: Wonderboom. Postal address: 27244 Phase 5, Mamelodi East, Mamelodi, 0122, c/o C Theledi, 1506 Block E, Mamelodi West, 0122. (4) New application. (5) 1 × 4 passengers. (6) The conveyance of taxi passengers. (7) From Phase 5 Taxi Rank situated at Mamelodi East, district of Wonderboom to Denneboom Railway Station, district of Wonderboom and return. Vehicle to be stationed at Phase 5 Taxi Rank.

OP.177180. (2) Malatji MS ID No 6309165408088. (3) District: Wonderboom. Postal address: 1868 Block F, Mamelodi West, 0122, c/o C Theledi, 1506 Block E, Mamelodi West, 0122. (4) New application. (5) 1 × 5 passengers. (6) The conveyance of taxi passengers. (7) From Denneboom Railway Station Taxi Rank, district of Wonderboom, within the boundaries of Mamelodi only and return. Vehicle to be stationed at Denneboom Railway Station Taxi Rank.

OP.177182. (2) Gomba MD ID No 5905095329087. (3) District: Wonderboom. Postal address: 19896 Khutsona Section, Mamelodi East, 0100, c/o C Theledi, 1506 Block E, Mamelodi West, 0122. (4) New application. (5) 1 × 5 passengers. (6) The conveyance of taxi passengers. (7) From Phase 5 Taxi Rank situated at Mamelodi East, district of Wonderboom to Denneboom Railway Station, district of Wonderboom and return. Vehicle to be stationed at Phase 5 Taxi Rank.

OP.177183. (2) Ralebala PP ID No 5803315691081. (3) District: Pretoria. Postal address: 102 Phase 5, Mamelodi East, 2001, c/o C Theledi, 1506 Block E, Mamelodi West, 0122. (4) New application. (5) 1 × 5 passengers. (6) The conveyance of taxi passengers. (7) From Phase 5 Taxi Rank situated at Mamelodi East, district of Wonderboom to Denneboom Railway Station Taxi Rank and return. Vehicle to be stationed at Phase 5 Taxi Rank.

OP.177203. (2) Exclusiv Safaris CC ID No CK893613223. (3) District: Heidelberg (Tvl). Postal address: P.O. Box 427, Heidelberg, 2400. (4) Additional authority. (5) 1 × 10 passengers. (6) The conveyance of tourists. (7) *Existing authority:* From Johannesburg International Airport to the National Game Reserves in Mpumalanga and return. *Subject to the conditions that:* (a) No repetitive daily scheduled service operated in accordance with a time table will be undertaken by the holder of this permit in terms of this authority from any points referred to in the said authority to any other point referred to therein. (b) The tourists travel in a group and that all tourists comprising such a group shall embark and disembark as a group at the same point notwithstanding the fact that the point of embarkation may differ from the point of disembarkation. When tourists are being conveyed: 1. The driver of the vehicle must be in possession of a public drivers' permit. 2. When tourists are being conveyed and the driver of the vehicle to which the permit relates or any other person accompanying the tourists, furnishes such tourists with information or comments with regard to any matter, such as a tourist guide for the relevant geographical area in which the conveyance takes place or be registered as a specialist tourist guide appropriate to that area or relevant matter; and liability insurance cover of not less than three million rand. The conditions contained herein shall be subject to review at any time. *Additional authority:* From Kruger National Park to Cape Town and return.

OP.177208. (2) Hitchman AN ID No 6404065224089. (3) District: Johannesburg. Postal address: P.O. Box 11352, Rynfield, 1514. (4) Additional vehicle. (5) 2 × 9 passengers. (6) The conveyance of category of persons as per annexure. (7) From Johannesburg International Airport to major centres throughout the Republic of South Africa and return.

OP.177209. (2) Mabuya GB ID No 4004225396082. (3) District: Johannesburg. Postal address: 4 Hoffsanger Street, Meredale, 2000, c/o S Padi Consultants, 2098 Zone 9, Meadowlands, 1864. (4) Transfer of permit, Permit No 121063/0 from Mofokeng F. (5) 1 × 14 passengers. (6) The conveyance of taxi passengers. (7) Authority as in above mentioned permit(s).

OP.177210. (2) Sigudhla VM ID No 7402195329082. (3) District: Pretoria. Postal address: 2624 Section J, Mamelodi West, 0122, c/o P Magane, 5698 Section Q, Mamelodi West, 0122. (4) Transfer of permit, Permit No 15168/0 from Gwala LP. (5) 1 × 12 passengers. (6) The conveyance of taxi passengers. (7) Authority as in above mentioned permit(s).

OP.177211. (2) Segolabeng Taxi Service MP ID No 3502165178080. (3) District: Springs. Postal address: 1025 Extension 1, KwaThema, 1563, c/o Oskar Taxi Permits, P.O. Box 7, KwaThema 1563. (4) Transfer of permit (9-15), Permit No 129761/1 from Zitha MJ. (5) 1 × 9 passengers. (6) The conveyance of taxi passengers. (7) Authority as in above mentioned permit(s).

Soshanguve, 0152, c/o Jan Smuts, P.O. Box 9001, Pretoria, 0001. (4) Transfer of permit, Permit No 31161/0 from Skosana JJ. (5) 1 x 14 passengers. (6) The conveyance of taxi passengers. (7) Authority as in above mentioned permit(s).

OP.177310. (2) Dodds CJ ID No 6502190220086. (3) District: Pretoria. Postal address: 429 St. Joseph Avenue, Eersterus, Pretoria, 0022. (4) Transfer of permit, Permit No 34450/0 from Dekella M. (5) 1 x 15 passengers. (6) The conveyance of taxi passengers. (7) Authority as in above mentioned permit(s).

OP.177425. (2) Makhuba PR ID No 4105155247086. (3) District: Johannesburg. Postal address: 725 Zone 4, Diepkloof, Soweto, 1864. (4) Transfer of permit, Permit No 134690/0 from Solyom MM. (5) 1 x 4 passengers. (6) The conveyance of taxi passengers. (7) Authority as in above mentioned permit(s).

OP.177426. (2) Mampane KF ID No 7609195336087. (3) District: Odi I. Postal address: 712 Constantia Building, 5 Petersen Street, Joubert Park, 2001, c/o C Theledi, 1506 Block E, Mamelodi West, 0122. (4) Transfer of permit, Permit No 182796/0 from Mampane SS. (5) 1 x 15 passengers. (6) The conveyance of taxi passengers. (7) Authority as in above mentioned permit(s).

OP.177427. (2) Dlamini SP ID No 7009115451084. (3) District: Johannesburg. Postal address: 2052A Zola South, P.O. KwaXuma, Soweto, 1868. (4) Transfer of permit, Permit No 102762/0 from Twala LJ. (5) 1 x 8 passengers. (6) The conveyance of taxi passengers. (7) Authority as in above mentioned permit(s).

OP.177428. (2) Motseane MS ID No 4404115430084. (3) District: Ganyesa. Postal address: 957 Kagiso 2, Krugersdorp, 1744, c/o LM Mtshali Consultant, P.O. Box 1562, Tembisa, 1632. (4) Transfer of permit, Permit No 107739/0 from Motsoahole SJ. (5) 1 x 15 passengers. (6) The conveyance of taxi passengers. (7) Authority as in above mentioned permit(s).

OP.177430. (2) Moshupi A ID No 5301085365085. (3) District: Johannesburg. Postal address: 672 Phase 3, Diepkloof, Soweto, 1864, c/o Whitey Consultant, P.O. Box 2704, Protea Glen, P.O. Tshiawelo, 1818. (4) Transfer of permit, Permit No 119692/0 from Masuku MS. (5) 1 x 15 passengers. (6) The conveyance of taxi passengers. (7) Authority as in above mentioned permit(s).

OP.177431. (2) Sekoala DF ID No 6104105776086. (3) District: Pretoria. Postal address: 28 Madiba Street, Atteridgeville, 0008, c/o G le Roux, 6 Mashaba Street, Atteridgeville, 0008. (4) Transfer of permit, Permit No 182808/0 from Rakhuduwe JM. (5) 1 x 9 passengers. (6) The conveyance of taxi passengers. (7) Authority as in above mentioned permit(s).

OP.177432. (2) Mateza NA ID No 4309085199082. (3) District: Kempton Park. Postal address: P.O. Box 1899, Kempton Park, Johannesburg, 1620. (4) Transfer of permit, Permit No 110925/0 from Hattingh FJ. (5) 1 x 4 passengers. (6) The conveyance of taxi passengers. (7) Authority as in above mentioned permit(s).

OP.177433. (2) Makhanya CM ID No 6211125410081. (3) District: Kempton Park. Postal address: P.O. Box 1899, Kempton Park, 1620. (4) Transfer of permit, Permit No 110920/1 from Hattingh FJ. (5) 1 x 4 passengers. (6) The conveyance of taxi passengers. (7) Authority as in above mentioned permit(s).

OP.177434. (2) Mokwana LE ID No 5304045996080. (3) District: Kempton Park. Postal address: P.O. Box 1899 STR, Kempton Park, 1620. (4) Transfer of permit (4-5), Permit No 110924/1 from Hattingh FJ. (5) 1 x 4 passengers. (6) The conveyance of taxi passengers. (7) Authority as in above mentioned permit(s).

OP.177435. (2) Mathakgane B ID No 6309125876085. (3) District: Wonderboom. Postal address: 233 Block "A", Mamelodi West, Mamelodi, 0122, c/o C Theledi, 1506 Block E, Mamelodi West, 0122. (4) New application. (5) 1 x 5 passengers. (6) The conveyance of taxi passengers. (7) From Denneboom Railway Station Taxi Rank situated at Mamelodi Location, district of Wonderboom. Within the boundaries of Mamelodi only and return. Vehicle to be stationed at Denneboom Railway Station Taxi Rank.

OP.177437. (2) Letsholo SE ID No 5505105680089. (3) District: Roodepoort. Postal address: 1584 Molifi Street, Dobsonville, Roodepoort, 1865, c/o Jane Tsoaella, 1925 Protea North, Tshiawelo, 1818. (4) Additional vehicle. (5) 1 x 15 passengers. (6) The conveyance of taxi passengers. (7) Between points within the boundaries of Dobsonville and Municipal area of Roodepoort.

OP.177439. (2) Molefe PJ ID No 4811065499085. (3) District: Ganyesa. Postal address: 2135 Tshidi Street, Kagiso 2, Krugersdorp, 1744. (4) New application. (5) 1 x 15 passengers. (6) The conveyance of taxi passengers. (7) From Kagiso 2 to Kagiso 1 and Munsieville and return.

OP.177440. (2) Malinga EN ID No 3808240265085. (3) District: Johannesburg. Postal address: 900 Senaoane, P.O. Moroka, Soweto, 1860, c/o Burman Matseng Associates, P.O. Box 9289, Johannesburg, 2000. (4) Replacement of vehicle (8-15). (5) 1 x 15 passengers. (6) The conveyance of taxi passengers. (7) From points within Diepmeadow and Soweto Municipal areas and back to points within the Johannesburg Municipal area. Return to Soweto and Diepmeadow.

OP.177441. (2) Maponya MA ID No 5702015357086. (3) District: Pretoria. Postal address: 7585 Block "V", Mamelodi West, 0122, c/o C Theledi, 1506 Block E, Mamelodi West, 0122. (4) Additional vehicle. (5) 1 x 15 passengers. (6) The conveyance of taxi passengers. (7) From Moseko Shopping Complex Taxi Rank, district of Wonderboom to Marabastad Taxi Rank, district of Pretoria and return.

OP.177442. (2) Masindi J ID No 6910295345080. (3) District: Pretoria. Postal address: 17216 Mamelodi East, P.O. Rethabile, 0122, c/o C Theledi, 1506 Block E, Mamelodi West, 0122. (4) New application. (5) 1 x 15 passengers. (6)

The conveyance of taxi passengers. (7) From Denneboom Railway Station Taxi Rank, district of Wonderboom to Van der Walt Street Taxi Rank, district of Pretoria and return. Vehicle to be stationed at Denneboom Railway Station.

OP.177443. (2) Mthimunya TS ID No 4906100528086. (3) District: Wonderboom. Postal address: 915 Block "C", Mamelodi West, 0122, c/o C Theledi, 1506 Block E, Mamelodi West, 0122. (4) Replacement of vehicle (8-4). (5) 1 x 4 passengers. (6) The conveyance of taxi passengers. (7) Within Mamelodi residential area and from Mamelodi residential area, district Wonderboom to Eerste Fabrieke Railway Station, district Wonderboom. From Eerste Fabrieke Railway Station, district Wonderboom to Mamelodi residential area. Vehicle to be stationed at Eerste Fabrieke Railway Station, district Wonderboom.

OP.177444. (2) Maboyi MJ ID No 5606230785080. (3) District: Johannesburg. Postal address: 529 Rakuba Street, Mapetla, Soweto, 1818. (4) Replacement of vehicle (10-15). (5) 1 x 15 passengers. (6) The conveyance of taxi passengers. (7) Between points within the boundaries of Soweto. Vehicle to be stationed at taxi rank.

OP.177445. (2) Mnisi EM ID No 6309035446086. (3) District: Pretoria. Postal address: Room 30, Block N, Mamelodi Hostel, Mamelodi, 0122, c/o Eva Tshabangu, 3 Tema Street, Saulville, 0125. (4) Increase of passengers (9-12). (5) 1 x 15 passengers. (6) The conveyance of taxi passengers. (7) From Dr. Savage Taxi Rank in Pretoria to the Elardus Park Taxi Rank near Garsfontein in Pretoria and return.

OP.177446. (2) Tshabalala J ID No 6105115418080. (3) District: Klip River. Postal address: 20571 Ntonto Street, Extension 30, Mfundo Park, Vosloorus, 1475. (4) New application. (5) 1 x 15 passengers. (6) The conveyance of taxi passengers. (7) From corner of Wanderers and Noord Streets to Ladysmith in KwaZulu-Natal and return.

OP.177447. (2) Nkwana BJ ID No 4707215232089. (3) District: Wonderboom. Posadres: Mamelodi-Oos 10190, P.K. Rethabile, 0122, p/a MJ Moagi, 4439 Sone 4, GaRankuwa, 0208. (4) Vervanging van voertuig (8-4). (5) 1 x 4 passasiers. (6) Die vervoer van taxi passasiers. (7) Vanaf Mamelodi Gemeenskapsgesondheidsentrum geleë te Mamelodi, distrik Wonderboom na plekke binne 'n gebied met 'n straal van 20 (twintig) kilometer vanaf die Mamelodi Gemeenskapsgesondheidsentrum. Onderworpe aan die voorwaarde dat geen passasiers binne die Munisipale gebied van Pretoria op- of afgelaai word nie. Vanaf plekke geleë met 'n straal van 20 (twintig) kilometer vanaf die Mamelodi Gemeenskapsgesondheidsentrum geleë te Mamelodi, distrik Wonderboom na die Mamelodi Gemeenskapsgesondheidsentrum. Onderworpe aan die voorwaarde dat geen passasiers binne die Munisipale gebied van Pretoria op- of afgelaai sal word nie. Voertuig gestasioneer te word te Mamelodi Gemeenskapsgesondheidsentrum.

OP.177448. (2) Mabelane ML ID No 6805215282084. (3) District: Wonderboom. Postal address: 1363 Mamelodi Gardens, P.O. Rethabile, 0122, c/o S Ntuli, P.O. Box 3876, Pretoria, 0001. (4) New application. (5) 1 x 4 passengers. (6) The conveyance of taxi passengers. (7) From Vista View Taxi Rank, district Wonderboom to places within the boundaries of Mamelodi only and return.

OP.177449. (2) Tsoetsi AT ID No 6302265374086. (3) District: Alberton. Postal address: 7078 Sekese Street, Tokoza, Alberton, 1426, c/o Bongi Taxi Consultants, P.O. Box 48906, Roosevelt Park, 2129. (4) Replacement of vehicle (9-14). (5) 1 x 14 passengers. (6) The conveyance of taxi passengers. (7) Between points within the Municipal boundaries of Tokoza and Alberton.

OP.177450. (2) Mokgabudi ME ID No 7401015771085. (3) District: Pretoria. Postal address: Room 15, Block C, Mamelodi Hostel, Mamelodi, 0122, c/o C Theledi, 1506 Block E, Mamelodi West, 0122. (4) New application. (5) 1 x 5 passengers. (6) The conveyance of taxi passengers. (7) From Sun Valley Taxi Rank, district of Wonderboom within the boundaries of Sun Valley and return. Vehicle to be stationed at Sun Valley Taxi Rank.

OP.177451. (2) Mashitsho TG ID No 6812125790081. (3) District: Pretoria. Postal address: P.O. Box 385, Denneboom, 0122, c/o C Theledi, 1506 Block E, Mamelodi West, 0122. (4) New application. (5) 1 x 5 passengers. (6) The conveyance of taxi passengers. (7) From Extension 12 Taxi Rank, district of Wonderboom to Denneboom Railway Station Taxi Rank, district of Wonderboom and return. Vehicle to be stationed at Extension 12 Taxi Rank.

OP.177452. (2) Mahlakwana MP ID No 4701295407083. (3) District: Pretoria. Postal address: 11812 Mamelodi East, Mamelodi, 0122, c/o C Theledi, 1506 Block E, Mamelodi West, 0122. (4) New application. (5) 1 x 15 passengers. (6) The conveyance of taxi passengers. (7) From Eerste Fabrieke Railway Station Taxi Rank, district of Wonderboom via Sinoville to Wonderboom Railway Station Taxi Rank and return. Vehicle to be stationed at Eerste Fabrieke Railway Station Taxi Rank.

OP.177453. (2) Mnisi R ID No 6210055789084. (3) District: Pretoria. Postal address: 30338 Extension 10, Mandela Village, Mamelodi East, 0122, c/o C Theledi, 1506 Block E, Mamelodi West, 0122. (4) New application. (5) 1 x 9 passengers. (6) The conveyance of taxi passengers. (7) From Eerste Fabrieke Railway Station Taxi Rank situated at Mamelodi Location, district of Wonderboom via Sinoville to Wonderboom Railway Station Taxi Rank and return. Vehicle to be stationed at Eerste Fabrieke Railway Station Taxi Rank.

OP.177454. (2) Mkwanazi MS ID No 5009225520085. (3) District: Nigel. Postal address: 3385 Blue Gum View, Extension 3, Duduza, Nigel, 1494. (4) New application. (5) 1 x 15 passengers. (6) The conveyance of taxi passengers. (7) From Duduza residential area to points within the Nigel Magisterial District and return.

OP.177455. (2) Ten Bompas Hotel & Restaurant ID No 840176707. (3) District: Johannesburg. Postal address: P.O. Box 786064, Sandton, 2146. (4) New application. (5) 2 x 4 passengers. (6) The conveyance of category of persons as per annexure. (7) Between Ten Bompas Hotel and Johannesburg International Airport. Between Ten Bompas Hotel and specific destinations within the PWV as may be required by residents of the hotel. Residents of the hotel to be conveyed to/from business meetings while they are residents at the hotel.

OP.177456. (2) Msibi MM ID No 6504225596084. (3) District: Pretoria. Postal address: 14669 Mamelodi East, Mamelodi, 0122, c/o C Theledi, 1506 Block E, Mamelodi West, 0122. (4) New application. (5) 1 x 5 passengers. (6) The conveyance of taxi passengers. (7) From Sun Valley Taxi Rank, district of Wonderboom within the boundaries of Sun Valley only and return. Vehicle to be stationed at Sun Valley Taxi Rank.

OP.177457. (2) Mashaba TO ID No 6807215710080. (3) District: Pretoria. Postal address: 10670 Mamelodi East, Mamelodi, 0122, c/o C Theledi, 1506 Block E, Mamelodi West, 0122. (4) New application. (5) 1 x 5 passengers. (6) The conveyance of taxi passengers. (7) From Sun Valley Taxi Rank, district of Wonderboom. Within the boundaries of Sun Valley only and return. Vehicle to be stationed at Sun Valley Taxi Rank.

OP.177458. (2) Mmoto MM ID No 6704185212082. (3) District: Pretoria. Postal address: P.O. Box 385, Denneboom, 0122, c/o C Theledi, 1506 Block E, Mamelodi West, 0122. (4) New application. (5) 1 x 9 passengers. (6) The conveyance of taxi passengers. (7) From Eersterus Railway Station Taxi Rank, district of Wonderboom via Sinoville to Wonderboom Railway Station Taxi Rank, district of Wonderboom and return. Vehicle to be stationed at Eersterus Railway Station Taxi Rank.

OP.177459. (2) Makhubu MM ID No 3803200250086. (3) District: Kempton Park. Postal address: 796 Emmangweni Section, Tembisa, 1628, c/o Tembisa Local Taxi Association, P.O. Box 1806, Tembisa, 1628. (4) New application. (5) 1 x 10 passengers. (6) The conveyance of taxi passengers. (7) Points within the boundaries of Tembisa and return.

OP.177460. (2) Logan NJ ID No 6907225024082. (3) District: Johannesburg. Postal address: P.O. Box 551, Wierdapark, 0149. (4) Additional vehicle. (5) 2 x 10 passengers. (6) The conveyance of tourists. (7) From Johannesburg International Airport to points in Johannesburg and Pretoria, to Kruger National Park as well as other tourist destinations countrywide within the borders of the Republic of South Africa and return.

OP.177461. (2) Bester J ID No 5806105152081. (3) District: Johannesburg. Postal address: 16 Stanton Street, Turffontein, 2091. (4) New application. (5) 1 x 13 passengers. (6) The conveyance of taxi passengers. (7) From points within Turffontein to points situated within the Magisterial District of Johannesburg and return.

OP.177462. (2) 50/50 Tours and Transport ID No CK970957023. (3) District: Republic of SA. Postal address: 10B Seventh Avenue, Florida, Johannesburg, 1709. (4) New application. (5) 1 x 14 passengers. (6) The conveyance of organised parties. (7) Between points situated within the Republic of South Africa.

OP.177464. (2) Mabe PM ID No 6509095809087. (3) District: Roodepoort. Postal address: 1919 Apollo Street, Dobsonville, Roodepoort, 1865. (4) Replacement of vehicle (10-15). (5) 1 x 15 passengers. (6) The conveyance of taxi passengers. (7) From Dobsonville to the Magisterial District of Roodepoort and return.

OP.177465. (2) Mahlangu MJ ID No 6011255598089. (3) District: Pretoria. Postal address: P.O. Box 46367, Belle Ombre, 0122, c/o S Phalane, P.O. Box 97113, Pressas, 0114. (4) Additional vehicle. (5) 1 x 12 passengers. (6) The conveyance of taxi passengers. (7) From Saulsville Railway Station situated within Saulsville, district of Pretoria via Van der Hoof Street to Mahema Taxi Rank, district of Pretoria and return.

OP.177466. (2) Myeza TS ID No 4511185281088. (3) District: Johannesburg. Postal address: 55 Galtimore Street, Malvern, Johannesburg, 2094. (4) New application. (5) 1 x 15 passengers. (6) The conveyance of taxi passengers. (7) Between points within the boundaries of Soweto.

KIMBERLEY

Address to which representations must be submitted: The Secretary, Local Road Transportation Board, Private Bag X5019, Kimberley, 8300, and the respective applicant.

Adres waarheen vertoë gerig moet word: Die Sekretaris, Plaaslike Padvervoerraad, Privaatsak X5019, Kimberley, 8300, en die betrokke aplikant.

Full particulars in respect of each application are open to inspection at the Local Road Transportation Board's Office, Room 9.16, 9th Floor, New Public Offices, c/o Knight and Stead Streets, Kimberley, 8301.

Volle besonderhede ten opsigte van elke aansoek lê ter insae by die Plaaslike Padvervoerraad se Kantoor, Kamer 9.16, 9de Vloer, Nuwe Publieke Kantore, h/v Knight- en Steadstraat, Kimberley, 8301.

OP.305995. (2) Louw S ID No 4703215154084. (3) District: Kimberley. Postal address: P.O. Box 173, Kimberley, 8301. (4) New application—BHVS05FS. (5) 1 x 15 passengers. (6) The conveyance of taxi passengers. (7) From Kimberley via Ritchie to Jacobsdal and return to Kimberley over the same route.

OP.305997. (2) Louw OJA ID No 5706105756081. (3) District: Kimberley. Postal address: 1768 Motlapele Street, Galeshewe, Kimberley, 8301. (4) New application—vehicle to be purchased. (5) 1 x 25 passengers. (6) The conveyance of persons on a particular bus route. (7) (i) From Kimberley to Johannesburg and return to Kimberley. (ii) From Kimberley to Cape Town and return to Kimberley. (iii) From Kimberley to Pretoria and return to Kimberley. (iv) From Kimberley to Port Elizabeth and return to Kimberley. (v) From Kimberley to East London and return to Kimberley. (vi) From Kimberley to George and return to Kimberley. (vii) From Kimberley to Knysna and return to Kimberley. (viii) From Kimberley to Upington and return to Kimberley. (ix) From Kimberley to Welkom and return to Kimberley. (x) From Kimberley to Bloemfontein and return to Kimberley. (xi) From Kimberley to Durban and return to Kimberley. (xii) From Kimberley to Kuruman and return to Kimberley. (xiii) From Kimberley to Mafikeng, North West and return to Kimberley. (xiv) From Kimberley to Carnarvon and return to Kimberley. (xv) From Kimberley to Keimoes and return to Kimberley. (Pro forma.)

CAPE TOWN • KAAPSTAD

Address to which representations must be submitted: The Secretary, Local Road Transportation Board, Private Bag X57, Bellville, 7530, and the respective applicant.

Adres waarheen vertoë gerig moet word: Die Sekretaris, Plaaslike Padvervoerraad, Privaatsak X57, Bellville, 7530, en die betrokke applikant.

Full particulars in respect of each application are open to inspection at the Local Road Transportation Board's office.

Volle besonderhede ten opsigte van elke aansoek lê ter insae by die Plaaslike Padvervoerraad se kantoor.

OP.537675. (2) Oosthuizen Sara Susanna Petronella SSP ID No 3806130038000. (3) Distrik: Montagu. Posadres: Kortstraat 10, Montagu-Wes, Montagu, 6720, p/a Sandler, Smith & Kie, Posbus 40, Montague, 6720. (4) Oordrag van permit, Permit No 501634/0 van JC Oosthuizen Jacobus Christiaan. (5) 1 x 12 passasiers. (6) Die vervoer van taxi passasiers. (7) Magtiging soos in bogenoemde permit(te).

OP.537676. (2) Oosthuizen Sara Susanna Petronella SSP ID No 3806130038000. (3) Distrik: Montagu. Posadres: Kortstraat 10, Montagu-Wes, Montagu, 6720, p/a Sandler, Smith & Kie, Posbus 40, Montague, 6720. (4) Oordrag van permit, Permit No 517148/0 van JC Oosthuizen Jacobus Christiaan. (5) 1 x 6 passasiers. (6) Die vervoer van taxi passasiers. (7) Magtiging soos in bogenoemde permit(te).

OP.538040. (2) Du Toit Etienne E ID No 6605175079086. (3) Distrik: Kaapstad. Posadres: Bus 130, Table View, 7439. (4) Nuwe aansoek. (5) 1 x 10 passasiers. (6) Die vervoer van toeriste. (7) Vanaf optelpunte geleë binne 'n radius van 100 km vanaf plek van besigheid geleë te Montague Gardens, 5de Straat No 5 na punte geleë binne die Wes-Kaapprovinsie en terug.

OP.538055. (2) Solomons Lewis L ID No 4807055085017. (3) Distrik: Oudtshoorn. Posadres: Sprucestraat 152, Oudtshoorn, 6620, p/a Oudtshoorn Huurmotorvereniging, Posbus 949, Oudtshoorn, 6620. (4) Nuwe aansoek. (5) 1 x 15 passasiers. (6) Die vervoer van georganiseerde geselskappe. (7) Die vervoer van georganiseerde geselskappe soos: (i) 'n troue; (ii) 'n begrafnis; (iii) 'n godsdienstige byeenkoms; (iv) 'n sportbyeenkoms vanaf die Munisipale gebied te Oudtshoorn na plekke geleë binne 'n radius van 500 km en terug. Vanaf kerke, sportklubs en ander instansies te Oudtshoorn en terug na die plek waar die groep in die eerste instansie opgelaa is.

OP.538060. (2) Qhayi Patrick Ground Ntoninzi PGN ID No 5809175613081. (3) Distrik: George. Posadres: Posbus 3276, George Industrieel, 6536. (4) Nuwe aansoek. (5) 1 x 13 passasiers. (6) Die vervoer van taxi passasiers. (7) Binne 'n gebied met 'n straal van 15 km vanaf Huurmotorstaanplek te Dywanastraat 282, Sandkraal, George op voorwaarde dat geen passasiers by enige ander huurmotorstaanplek opgetel mag word nie.

OP.538061. (2) Zeelie Christiaan Phillipus CP ID No 4511125052086. (3) Distrik: Oudtshoorn. Posadres: St. Paulstraat 79, George, 6530. (4) Nuwe aansoek (bestaande permithouer). (5) 1 x 5 passasiers. (6) Die vervoer van taxi passasiers. (7) Vanaf punte geleë vanaf OK Bazaar, Oudtshoorn en ander na punte geleë met 'n radius van 40 km en terug.

OP.538062. (2) Zeelie Christiaan Phillipus CP ID No 4511125052086. (3) Distrik: Oudtshoorn. Posadres: St. Paulstraat 79, George, 6530. (4) Nuwe aansoek (bestaande permithouer). (5) 1 x 5 passasiers. (6) Die vervoer van taxi passasiers. (7) Vanaf punte geleë by Pick 'n Pay Besigheidsentrum na punte geleë in en om Oudtshoorn met 'n radius van 40 km en terug.

OP.538063. (2) Zeelie Christiaan Phillipus CP ID No 4511125052086. (3) Distrik: Oudtshoorn. Posadres: St. Paulstraat 79, George, 6530. (4) Nuwe aansoek (bestaande permithouer). (5) 1 x 14 passasiers. (6) Die vervoer van kategorie van persone soos per bylaag. (7) 1. Toeriste en hul persoonlike besittings — vanaf optelpunte geleë binne 'n radius van 250 km vanaf plek van besigheid geleë te St. Paulstraat 79, George na punte geleë binne die RSA en terug. 2. Werknemers in diens van Old Town House, Keg en Loerie, Local Sportsmansclub, Stasie Restaurant, Hospitaal, SAVKOL, vanaf hul wonings geleë te Rosemoor — Sandkraal, Thembaletu — Blanco en terug.

OP.538064. (2) Zeelie Christiaan Phillipus CP ID No 4511125052086. (3) Distrik: Oudtshoorn. Posadres: St. Paulstraat 79, George, 6530. (4) Nuwe aansoek (bestaande permithouer). (5) 1 x 10 passasiers. (6) Die vervoer van kategorie van persone soos per bylaag. (7) 1. Toeriste en hul persoonlike besittings — vanaf optelpunte geleë binne 'n radius van 250 km vanaf plek van besigheid geleë te St. Paulstraat 79, George na punte geleë binne die RSA en terug. 2. Werknemers in diens van Old Town House, Keg en Loerie, Local Sportsmansclub, Stasie Restaurant, Hospitaal, SAVKOL, vanaf hul wonings geleë te Rosemoor — Sandkraal, Thembaletu — Blanco en terug.

OP.538066. (2) Steyn Jarrett Jonathan JJ ID No 7102075248085. (3) Distrik: Vredenburg. Posadres: Perlemoenstraat 23, Diazville, 7395. (4) Nuwe aansoek. (5) 1 x 15 passasiers. (6) Die vervoer van taxi passasiers. (7) Vanaf Huurmotorstaanplek te Vredenburg, links in Saldanhaweg, links in Kooitjieskloofstraat in Louwville, regs in Bergstraat, links in Houtkapper, links in Vinkstraat, in die Selfbou-skema, in Petrus Meyerrylaan, links in Kooitjieskloofstraat, regs in Suikerboslaan tot in die Spoornet woongebied, regs in Petuniastraat tot in Namakwa Sands woongebied, terug in Petuniastraat, regs in Erikaweg, oor in Anemonestraat, regs in R45, regs na Ongegend woongebied en terug.

OP.538079. (2) Van Briesies Willem Stephanus Petrus WSP ID No 590627520708. (3) Distrik: Mosselbaai. Posadres: Bentonhill 38, Herbertsdale, 6505, p/a MOBTA, Posbus 938, Da Gamaskop, Mosselbaai, 6501. (4) Bykomende magtiging. (5) 1 x 15 passasiers. (6) Die vervoer van taxi passasiers. (7) **Bestaande magtiging:** (i) Vanaf Herbertsdale na Mosselbaai en terug onderworpe aan die voorwaarde dat op die heenreis geen passasiers opgelaa

mag word nadat Herbertsdale verlaat is nie en geen passasiers afgelaai mag word voordat Mosselbaai bereik word nie en op die terugreis geen passasiers opgelaai mag word nadat Mosselbaai verlaat is nie en geen passasiers afgelaai mag word voordat Herbertsdale bereik word nie. (ii) Vanaf Herbertsdale na Albertinia en terug onderworpe aan die voorwaarde dat op die heenreis geen passasiers opgelaai mag word nadat Herbertsdale verlaat is nie en geen passasiers afgelaai mag word voordat Albertinia bereik word nie en op die terugreis geen passasiers opgelaai mag word nadat Albertinia verlaat is nie en geen passasiers afgelaai mag word voordat Herbertsdale bereik word nie. *Punte (i) en (ii) onderworpe aan die volgende voorwaardes:* (a) Geen passasiers by enige ander huurmotorstaanplek opgetel mag word nie. (b) Die voertuig moet in die naam van die applikant geregistreer wees. (c) Die houer van hierdie permit word belet om 'n ooreenkoms aan te gaan waarkragtens enige ander party gemagtig word om vir eie gewin padvervoer te onderneem kragtens magtiging verleen deur hierdie permit. Persone wat hulleself in 'n groep georganiseer het en hulle persoonlike besittings — vanaf Herbertsdale na plekke geleë binne 'n gebied met 'n straal van 480 kilometer vanaf HPK te Herbertsdale en terug na die plek waar die groep in die eerste instansie opgelaai is: Onderworpe aan die voorwaarde dat die vervoer van so 'n groep slegs onderneem mag word indien dieselfde groep as 'n eenheid die heen- en terugreis onderneem met die uitsluitlike gemeenskaplike doel om een of meer van die volgende by te woon: (1) 'n troue; (2) 'n begrafnis; (3) 'n godsdienstige byeenkoms; (4) 'n sportbyeenkoms, hetsy as deelnemers of as toeskouers; (5) 'n piekniek of enige ander soortgelyke vorm van georganiseerde vermaak of ontspanning. *Bykomende magtiging:* 1. Mosselbaai na Danabaai en terug. 2. Mosselbaai na Hartenbos en terug. 3. Civic Park na Mosselbaai (Dorp) en terug. 4. Civi Park na Hartenbos en terug.

OP.538080. (2) Stevens Louis L ID No 3804285059012. (3) Distrik: Mosselbaai. Posadres: Posbus 938, Dagamaskop, Mosselbaai, 6501, p/a MOBTA, Posbus 938, Da Gamaskop, Mosselbaai, 6501. (4) Nuwe aansoek. (5) 3 x 25 passasiers. (6) Die vervoer van persone oor 'n bepaalde busroete. (7) Vanaf Mosselbaai na George, Groot Brakrivier, Friemersheim, Klein Brakrivier, Mosselbaai, Albertinia, Riversdal, Heidelberg, Slangrivier, Swellendam, Riviersonderend, Caledon, Botrivier, Grabouw na plekke binne die Kaapse Metropolitaanse Gebied en terug. Passasiers en hul persoonlike bagasie, asook pos, dokumente en pakkette. Passasiers word by hul woonplekke op- en afgelaai. Diens word verskaf wanneer benodig.

OP.538089. (2) Michaels Joey Albertus JA ID No 5904155016080. (3) Distrik: Oudtshoorn. Posadres: Uranusstraat 8, Toekomsrus, Oudtshoorn, 6620, p/a Oudtshoorn Huurmotorvereniging, Posbus 949, Oudtshoorn, 6620. (4) Wysiging van roete. (5) 1 x 15 passasiers. (6) Die vervoer van taxi passasiers. (7) *Roete 1:* Vanaf Huurmotorstaanplek te Unieplein, Bondstraat, Oudtshoorn, oor Adderleystraat, Voortrekkerweg, Jacobsonstraat, Poplarstraat, Impalaweg, Duiflaan, Zebraweg, Petunialaan, Weyerslaan, Stuurmanstraat, De Jagerrylaan, 20ste Laan, New Look, Sirkellaan, Bongulethu, Dassieweg, Rademeyerstraat — Wesbank, Parkweg, Noordstraat, Langenhovenweg, Kerkstraat, Oudtshoorn-Noord en terug. *Roete 2:* Vanaf Huurmotorstaanplek te Unieplein, Bonstraat, Oudtshoorn na Welbedacht, Wynandsrivier, De Hoop, Kruisrivier, Uitvlugt, Warmbad, Calitzdorp, Volmoed, Welgeluk en terug. *Roete 3:* Vanaf Huurmotorstaanplek te Unieplein, Bondstraat, Oudtshoorn na Klipdrift, Paardebont, Doringrivier, Waboomskraal, Herold, George en terug. *Roete 4:* Vanaf Huurmotorstaanplek te Unieplein, Bondstraat, Oudtshoorn na Schoemanshoek, Grootkraal, Matjiesrivier, Buffelsdrift en terug. *Roete 5:* Vanaf Huurmotorstaanplek te Unieplein, Bondstraat, Oudtshoorn na Dysseldorp, De Rust, Klaarstroom, Vlakteplaas en terug. *Roetes 1 tot 5 onderworpe aan die volgende voorwaardes:* (a) Geen passasiers by enige ander huurmotorstaanplek opgetel mag word nie. (b) Die voertuig moet in die naam van die applikant geregistreer wees. (c) Die houer van hierdie permit word belet om 'n ooreenkoms aan te gaan waarkragtens enige ander party gemagtig word om vir eie gewin padvervoer te onderneem kragtens magtiging verleen deur hierdie permit. (d) Die volledige roete moet bedryf word en nie slegs 'n gedeelte van die roete nie. *Roete 6:* Vanaf Huurmotorstaanplek te Unieplein, Bondstraat, Oudtshoorn na Johannesburg oor Kimberley en Bloemfontein en terug. *Roete 7:* Vanaf Huurmotorstaanplek te Unieplein, Bondstraat, Oudtshoorn na Kaapstad oor Worcester en Mosselbaai en terug. *Roete 8:* Vanaf Huurmotorstaanplek te Unieplein, Bondstraat, Oudtshoorn na Durban oor N2 en terug.

OP.538090. (2) Damons Jacobus J ID No 5305025190081. (3) Distrik: Oudtshoorn. Posadres: Uranusstraat 20, Toekomsrus, Oudtshoorn, 6620, p/a Oudtshoorn Huurmotorvereniging, Posbus 949, Oudtshoorn, 6620. (4) Wysiging van roete. (5) 1 x 15 passasiers. (6) Die vervoer van taxi passasiers. (7) *Roete 1:* Vanaf Unieplein Huurmotorstaanplek te Bondstraat, Adderleystraat, Voortrekkerweg, Jacobsonstraat, Poplarstraat, Impalaweg, Duiflaan, Zebraweg, Petunialaan, Weyerslaan, Stuurmanstraat, De Jagerrylaan, 20ste Laan, New Look, Sirkellaan, Bongulethu, Dassieweg, Rademeyerstraat, Wesbank, Parkweg, Noordstraat, Langenhovenweg, Kerkstraat, terug na Unieplein. *Plekke wat beman word:* Bridgton, Neppon, Toekomsrus, Bongulethu, New Look, Wesbank asook noord van Oudtshoorn. Vanaf Unieplein oor Adderleystraat, Voortrekkerweg, Jacobsonstraat, Impalaweg deur Bongulethu oor 8ste Laan, De Jagerrylaan na Toekomsrus en terug na Unieplein. *Roete 2:* Vanaf Unieplein na Welbedacht, Wynandsrivier, De Hoop, Kruisrivier, Uitvlugt, Warmbad, Calitzdorp, Volmoed, Welgeluk en terug na Unieplein. *Roete 3:* Vanaf Unieplein na Klipdrift, Paardebont, Doringrivier, Waboomskraal, Herold, George en terug na Unieplein. *Roete 4:* Vanaf Unieplein na Schoemanshoek, Grootkraal, Matjiesrivier, Buffelsdrift en terug na Unieplein. *Roete 5:* Vanaf Unieplein na Dysseldorp, De Rust, Klaarstroom, Vlakteplaas en terug na Unieplein.

OP.538091. (2) Abrahams Mohamed Nazeem MN ID No 6904245132086. (3) District: Cape Town. Postal address: 35 Fenton Road, Salt River, 7925. (4) New application. (5) 1 x 4 passengers. (6) The conveyance of taxi passengers. (7) From Central Area, Cape Town to points within a radius of 35 km and return.

OP.538097. (2) Hoffman William W ID No 7509305334081. (3) Distrik: Kaapstad. Posadres: Lockerbyweg 55, Rondebosch-Oos, 7800. (4) Oordrag van permit, Permit No 504949/0 van PJ Visser Paulis Johannes. (5) 1 x 12 passasiers. (6) Die vervoer van taxi passasiers. (7) Magtiging soos in bogenoemde permit(te).

OP.538103. (2) Fredericks Shiraj S ID No 3911045087082. (3) Distrik: Kaapstad. Posadres: Bo-Dukestraat 39, Walmer Landgoed, 7925. (4) Wysiging van tariewe. (5) 1 x 5 passasiers. (6) Die vervoer van taxi passasiers. (7) Soos vir bestaande goedgekeurde permit(te).

OP.538106. (2) Davids Faried Mogamat FM ID No 6507025226018. (3) District: Cape Town. Postal address: 10 Woodbury Road, Kenwyn, 7780. (4) New application (existing permit holder). (5) 1 x 15 passengers. (6) The conveyance of taxi passengers. (7) *Koeberg Station, Maitland — Melkbosstrand — Cape Town:* From Taxi Rank at Koeberg Railway Station, Maitland, into Camp Road, right into Beach Road or Voortrekker Road, left into Koeberg Road, along Koeberg Road towards Killarney, left into Blaauwberg Road, along Blaauwberg Road until Otto du Plessis turn-off, right into Otto du Plessis Drive, along Otto du Plessis Drive, left into Sir David Baird Drive, continue to Otto du Plessis Drive, left into Otto du Plessis Drive, continue along Otto du Plessis Drive, along towards Melkbosstrand, onto M14, continue over West Coast Road, into M19, continue along M19 until the N7 turn-off, right into N7, along N7, right into Potsdam Road, along Potsdam Road to Killarney Interchange, into Koeberg Road, left into Montague Drive, along Montague Drive into Summer Greens Main Road, to the Station and return into Bosmansdam Road, left into Koeberg Road, right into Section Road, left into Paarden Eiland Road to Paarden Eiland and return into Section Road, right into Koeberg Road, left at Royal, Coronation or Voortrekker Roads, right at Station Road to Maitland Railway Station and return into Voortrekker Road, along Voortrekker Road, into Albert Street, left into Russel Street, right into Sir Lowry Road, right into Oswald Pirow Road, left into Top Deck, Cape Town Railway Station, drop-off only and return as follows: left into Oswald Pirow Road, right into N1, left at Woodstock turn-off, right into Lower Church Street, left into Albert Street, into Voortrekker Road, right into Camp Road to Koeberg Railway Station. *Koeberg Station — Melkbosstrand:* From Taxi Rank at Koeberg Railway Station, into Camp Road, right into Beach Road, left into Koeberg Road, left into Section Road, right into Kings Road, along Kings Road, right into Wemyss Street, left into Koeberg Road, left into Boundary Road or Loxton Road or Racecourse Road, right into Otto du Plessis Drive, right into Blaauwberg Road, into Service Road into Marine Circle, right into Beach Road, into Perlemoen Street, left into Wave Street, into Otto du Plessis Drive, along Otto du Plessis Drive to Melkbosstrand and return via Otto du Plessis Drive, left into Blaauwberg Boulevard, Bayside Centre, Table View, pick-up point, left into Raatz Drive, right into Jansens Avenue, left into Blaauwberg Road, along Blaauwberg Road, right into Koeberg Road, left into Freedom Road, return into Koeberg Road, left into Tygerhof Road, right into Daniel Road, into Chepstowe Road, right into Gannet Road, left into Gluckmann Road, left into Nahum Road, into William Mason Road, left into Koeberg Road, along Koeberg Road, left into Piet Grobler Road, right into Princess Alice Road, left into Clarendon Street or Lady Anne Road, left into Koeberg Road, right into Coronation Road or Voortrekker Road, left into Camp Road to Koeberg Railway Station. *Koeberg Station — Frankdale:* From Taxi Rank at Koeberg Railway Station into Camp Road, right into Beach Road or Voortrekker Road, left into Koeberg Road, right into Bosmansdam Road, right into Summer Greens Main Road towards Century City, return along Main Road, into Railway Road, Montague Gardens, left into Link Road, left into Montague Drive, right into Marconi Road, left into Montague Drive, right into Koeberg Road, along Koeberg Road into Potsdam Road, through Killarney Gardens, De Noon, left into N7, along N7 past Frankdale and Morningstar, return as follows: left into M19, along M19, left into West Coast Road, along West Coast Road, right into Sandown Road, turn back into West Coast Road, right into Otto du Plessis Drive, left into Zastron Road, right into Ascot Road, into Union Road, left into Boundary Road, right into Koeberg Road, left into Royal Road, Coronation Road or Voortrekker Road, right into Station Road to Maitland Station and return into Koeberg Road, left into Camp Road to Koeberg Railway Station. *Koeberg Station — Sanddrift:* From Taxi Rank at Koeberg Railway Station into Camp Road, right into Beach Road, left into Koeberg Road, right onto N1, left into N7, left into Bosmansdam Road, right into Montague Drive, left into Koeberg Road, left into Bosmansdam Road, right into Cosair Road, Sanddrift and return as follows: right into Pringle Road, right into Tygerhof Road, left into Koeberg Road, right into Wymess Road, left into Kings Road, left into Van Riebeeck Street or Section Street, right into Koeberg Road, left into Coronation Road, right into Station Road, Maitland, return to Voortrekker Road, left into Camp Road to Koeberg Railway Station. *Koeberg Station — Sanddrift — Montague Gardens:* From Taxi Rank at Koeberg Railway Station, into Camp Road, right into Beach Road, left into Koeberg Road, along Koeberg Road, right into Bosmansdam Road via Sanddrift, left into Montague Drive, Montague Gardens and return as follows: left into Freedom Road or Racecourse Road, left into Koeberg Road, via Cambridge Taxi Rank, proceed along Koeberg Road, left into Royal Road, right into Station Road, to Maitland Railway Station, return to Voortrekker Road, left into Camp Road to Koeberg Railway Station. *Koeberg Station — Milnerton:* From Taxi Rank at Koeberg Railway Station into Camp Road, right into Beach Road, left into Koeberg Road, proceed along Koeberg Road, left into Ixia Road, Milnerton and return as follows: left into Langermann Avenue, right into Erica Road, left into Graaff Avenue, left into Zastron Road, right into Ascot Road, left into Loxton Road, right into Koeberg Road, via Cambridge Taxi Rank, proceed along Koeberg Road, left into Coronation Road, right into Station Road to Maitland Railway Station, return into Voortrekker Road, left into Camp Road to Koeberg Railway Station. *Koeberg Station — Cambridge:* From Taxi Rank at Koeberg Railway Station into Camp Road, right into Beach Road, left into Koeberg Road, along Koeberg Road, right into De Grendel Road, left into Masson Street, left into Mansell or Noble Streets, right into Koeberg Road to Cambridge Taxi Rank and return as follows: proceed along Koeberg Road, left into Coronation Road, right into Station Road to Maitland Railway Station, return into Voortrekker Road, left into Camp Road to Koeberg Railway Station. *The above routes are subject to the following conditions:* (a) That no passengers are picked up at any other taxi rank. (b) The vehicle must be registered in the name of the permit holder. (c) The holder of this permit is prohibited from entering into any agreement whereby another party is permitted to undertake road transportation for own gain under authority of this permit. (d) The complete route must be traversed and not only a portion of it.

OP.538107. (2) Jacobs Andrews A ID No 3806025079085. (3) District: Cape Town. Postal address: P.O. Box 497, Maitland, 7404. (4) New application. (5) 1 x 15 passengers. (6) The conveyance of taxi passengers. (7) *Koeberg Station, Maitland — Melkbosstrand — Cape Town:* From Taxi Rank at Koeberg Railway Station, Maitland, into Camp Road, right into Beach Road or Voortrekker Road, left into Koeberg Road, along Koeberg Road towards Killarney, left into Blaauwberg Road, along Blaauwberg Road until Otto du Plessis turn-off, right into Otto du Plessis Drive, along Otto du Plessis Drive, left into Sir David Baird Drive, continue to Otto du Plessis Drive, left into Otto du Plessis Drive, continue along Otto du Plessis Drive, towards Melkbosstrand, onto M14, continue over West Coast Road, into M19, continue along M19 until the N7 turn-off, right into N7, along N7, right into Potsdam Road, along Potsdam Road to Killarney Interchange, into Koeberg Road, left into Montague Drive, along Montague Drive into Summer Greens Main Road, to the Station and return into Bosmansdam Road, left into Koeberg Road, right into Section Road, left into Paarden Eiland Road to Paarden Eiland and return into Section Road, right into Koeberg Road, left at Royal, Coronation or Voortrekker Roads, right at Station Road to Maitland Railway Station and return into Voortrekker Road, along Voortrekker Road, into Albert Street, left into Russel Street, right into Sir Lowry Road, right into Oswald Pirow Road, left into Top Deck, Cape Town Railway Station, drop-off only and return as follows: left into Oswald Pirow Road, right into N1, left at Woodstock turn-off, right into Lower Church Street, left into Albert Street, into Voortrekker Road, right into Camp Road to Koeberg Railway Station. *Koeberg Station — Melkbosstrand:* From Taxi Rank at Koeberg Railway Station, into Camp Road, right into Beach Road, left into Koeberg Road, left into Section Road, right into Kings Road, along Kings Road, right into Wemyss Street, left into Koeberg Road, left into Boundary Road or Loxton Road or Racecourse Road, right into Otto du Plessis Drive, right into Blaauwberg Road, into Service Road into Marine Circle, right into Beach Road, into Perlemoen Street, left into Wave Street, into Otto du Plessis Drive, along Otto du Plessis Drive to Melkbosstrand and return via Otto du Plessis Drive, left into Blaauwberg Boulevard, Bayside Centre, Table View, pick-up point, left into Raatz Drive, right into Jansens Avenue, left into Blaauwberg Road, along Blaauwberg Road, right into Koeberg Road, left into Freedom Road, return into Koeberg Road, left into Tygerhof Road, right into Daniel Road, into Chepstowe Road, right into Gannet Road, left into Gluckmann Road, left into Nahum Road, into William Mason Road, left into Koeberg Road, along Koeberg Road, left into Piet Grobler Road, right into Princess Alice Road, left into Clarendon Street or Lady Anne Road, left into Koeberg Road, right into Coronation Road or Voortrekker Road, left into Camp Road to Koeberg Railway Station. *Koeberg Station — Frankdale:* From Taxi Rank at Koeberg Railway Station into Camp Road, right into Beach Road or Voortrekker Road, left into Koeberg Road, right into Bosmansdam Road, right into Summer Greens Main Road towards Century City, return along Main Road, into Railway Road, Montague Gardens, left into Link Road, left into Montague Drive, right into Marconi Road, left into Montague Drive, right into Koeberg Road, along Koeberg Road into Potsdam Road, through Killarney Gardens, De Noon, left into N7, along N7 past Frankdale and Morningstar, return as follows: left into M19, along M19, left into West Coast Road, along West Coast Road, right into Sandown Road, turn back into West Coast Road, right into Otto du Plessis Drive, left into Zastron Road, right into Ascot Road, into Union Road, left into Boundary Road, right into Koeberg Road, left into Royal Road, Coronation Road or Voortrekker Road, right into Station Road to Maitland Station and return into Koeberg Road, left into Camp Road to Koeberg Railway Station. *Koeberg Station — Sanddrift:* From Taxi Rank at Koeberg Railway Station into Camp Road, right into Beach Road, left into Koeberg Road, right onto N1, left into N7, left into Bosmansdam Road, right into Montague Drive, left into Koeberg Road, left into Bosmansdam Road, right into Cosair Road, Sanddrift and return as follows: right into Pringle Road, right into Tygerhof Road, left into Koeberg Road, right into Wymess Road, left into Kings Road, left into Van Riebeeck Street or Section Street, right into Koeberg Road, left into Coronation Road, right into Station Road, Maitland, return to Voortrekker Road, left into Camp Road to Koeberg Railway Station. *Koeberg Station — Sanddrift — Montague Gardens:* From Taxi Rank at Koeberg Railway Station, into Camp Road, right into Beach Road, left into Koeberg Road, along Koeberg Road, right into Bosmansdam Road via Sanddrift, left into Montague Drive, Montague Gardens and return as follows: left into Freedom Road or Racecourse Road, left into Koeberg Road, via Cambridge Taxi Rank, proceed along Koeberg Road, left into Royal Road, right into Station Road, to Maitland Railway Station, return to Voortrekker Road, left into Camp Road to Koeberg Railway Station. *Koeberg Station — Milnerton:* From Taxi Rank at Koeberg Railway Station into Camp Road, right into Beach Road, left into Koeberg Road, proceed along Koeberg Road, left into Ixia Road, Milnerton and return as follows: left into Langermann Avenue, right into Erica Road, left into Graaff Avenue, left into Zastron Road, right into Ascot Road, left into Loxton Road, right into Koeberg Road, via Cambridge Taxi Rank, proceed along Koeberg Road, left into Coronation Road, right into Station Road to Maitland Railway Station, return into Voortrekker Road, left into Camp Road to Koeberg Railway Station. *Koeberg Station — Cambridge:* From Taxi Rank at Koeberg Railway Station into Camp Road, right into Beach Road, left into Koeberg Road, along Koeberg Road, right into De Grendel Road, left into Masson Street, left into Mansell or Noble Streets, right into Koeberg Road to Cambridge Taxi Rank and return as follows: proceed along Koeberg Road, left into Coronation Road, right into Station Road to Maitland Railway Station, return into Voortrekker Road, left into Camp Road to Koeberg Railway Station. *The above routes are subject to the following conditions:* (a) That no passengers are picked up at any other taxi rank. (b) The vehicle must be registered in the name of the permit holder. (c) The holder of this permit is prohibited from entering into any agreement whereby another party is permitted to undertake road transportation for own gain under authority of this permit. (d) The complete route must be traversed and not only a portion of it.

OP.538108. (2) De Wet Keith Andrew KA ID No 5611205048084. (3) District: Cape Town. Postal address: P.O. Box 497, Maitland, 7404. (4) New application (existing permit holder). (5) 1 x 15 passengers. (6) The conveyance of taxi passengers. (7) *Koeberg Station, Maitland — Melkbosstrand — Cape Town:* From Taxi Rank at Koeberg Railway Station, Maitland, into Camp Road, right into Beach Road or Voortrekker Road, left into Koeberg Road, along

Koeberg Road towards Killarney, left into Blaauwberg Road, along Blaauwberg Road until Otto du Plessis turn-off, right into Otto du Plessis Drive, along Otto du Plessis Drive, left into Sir David Baird Drive, continue to Otto du Plessis Drive, left into Otto du Plessis Drive, continue along Otto du Plessis Drive, towards Melkbosstrand, onto M14, continue over West Coast Road, into M19, continue along M19 until the N7 turn-off, right into N7, along N7, right into Potsdam Road, along Potsdam Road to Killarney Interchange, into Koeberg Road, left into Montague Drive, along Montague Drive into Summer Greens Main Road, to the Station and return into Bosmansdam Road, left into Koeberg Road, right into Section Road, left into Paarden Eiland Road to Paarden Eiland and return into Section Road, right into Koeberg Road, left at Royal, Coronation or Voortrekker Roads, right at Station Road to Maitland Railway Station and return into Voortrekker Road, along Voortrekker Road, into Albert Street, left into Russel Street, right into Sir Lowry Road, right into Oswald Pirow Road, left into Top Deck, Cape Town Railway Station, drop-off only and return as follows: left into Oswald Pirow Road, right into N1, left at Woodstock turn-off, right into Lower Church Street, left into Albert Street, into Voortrekker Road, right into Camp Road to Koeberg Railway Station. *Koeberg Station — Melkbosstrand:* From Taxi Rank at Koeberg Railway Station, into Camp Road, right into Beach Road, left into Koeberg Road, left into Section Road, right into Kings Road, along Kings Road, right into Wemyss Street, left into Koeberg Road, left into Boundary Road or Loxton Road or Racecourse Road, right into Otto du Plessis Drive, right into Blaauwberg Road, into Service Road into Marine Circle, right into Beach Road, into Perlemoen Street, left into Wave Street, into Otto du Plessis Drive, along Otto du Plessis Drive to Melkbosstrand and return via Otto du Plessis Drive, left into Blaauwberg Boulevard, Bayside Centre, Table View, pick-up point, left into Raatz Drive, right into Jansens Avenue, left into Blaauwberg Road, along Blaauwberg Road, right into Koeberg Road, left into Freedom Road, return into Koeberg Road, left into Tygerhof Road, right into Daniel Road, into Chepstowe Road, right into Gannet Road, left into Gluckmann Road, left into Nahum Road, into William Mason Road, left into Koeberg Road, along Koeberg Road, left into Piet Grobler Road, right into Princess Alice Road, left into Clarendon Street or Lady Anne Road, left into Koeberg Road, right into Coronation Road or Voortrekker Road, left into Camp Road to Koeberg Railway Station. *Koeberg Station — Frankdale:* From Taxi Rank at Koeberg Railway Station into Camp Road, right into Beach Road or Voortrekker Road, left into Koeberg Road, right into Bosmansdam Road, right into Summer Greens Main Road towards Century City, return along Main Road, into Railway Road, Montague Gardens, left into Link Road, left into Montague Drive, right into Marconi Road, left into Montague Drive, right into Koeberg Road, along Koeberg Road into Potsdam Road, through Killarney Gardens, De Noon, left into N7, along N7 past Frankdale and Morningstar, return as follows: left into M19, along M19, left into West Coast Road, along West Coast Road, right into Sandown Road, turn back into West Coast Road, right into Otto du Plessis Drive, left into Zastron Road, right into Ascot Road, into Union Road, left into Boundary Road, right into Koeberg Road, left into Royal Road, Coronation Road or Voortrekker Road, right into Station Road to Maitland Station and return into Koeberg Road, left into Camp Road to Koeberg Railway Station. *Koeberg Station — Sanddrift:* From Taxi Rank at Koeberg Railway Station into Camp Road, right into Beach Road, left into Koeberg Road, right onto N1, left into N7, left into Bosmansdam Road, right into Montague Drive, left into Koeberg Road, left into Bosmansdam Road, right into Cosair Road, Sanddrift and return as follows: right into Pringle Road, right into Tygerhof Road, left into Koeberg Road, right into Wymess Road, left into Kings Road, left into Van Riebeeck Street or Section Street, right into Koeberg Road, left into Coronation Road, right into Station Road, Maitland, return to Voortrekker Road, left into Camp Road to Koeberg Railway Station. *Koeberg Station — Sanddrift — Montague Gardens:* From Taxi Rank at Koeberg Railway Station, into Camp Road, right into Beach Road, left into Koeberg Road, along Koeberg Road, right into Bosmansdam Road via Sanddrift, left into Montague Drive, Montague Gardens and return as follows: left into Freedom Road or Racecourse Road, left into Koeberg Road, via Cambridge Taxi Rank, proceed along Koeberg Road, left into Royal Road, right into Station Road, to Maitland Railway Station, return to Voortrekker Road, left into Camp Road to Koeberg Railway Station. *Koeberg Station — Milnerton:* From Taxi Rank at Koeberg Railway Station into Camp Road, right into Beach Road, left into Koeberg Road, proceed along Koeberg Road, left into Ixia Road, Milnerton and return as follows: left into Langermann Avenue, right into Erica Road, left into Graaff Avenue, left into Zastron Road, right into Ascot Road, left into Loxton Road, right into Koeberg Road, via Cambridge Taxi Rank, proceed along Koeberg Road, left into Coronation Road, right into Station Road to Maitland Railway Station, return into Voortrekker Road, left into Camp Road to Koeberg Railway Station. *Koeberg Station — Cambridge:* From Taxi Rank at Koeberg Railway Station into Camp Road, right into Beach Road, left into Koeberg Road, along Koeberg Road, right into De Grendel Road, left into Masson Street, left into Mansell or Noble Streets, right into Koeberg Road to Cambridge Taxi Rank and return as follows: proceed along Koeberg Road, left into Coronation Road, right into Station Road to Maitland Railway Station, return into Voortrekker Road, left into Camp Road to Koeberg Railway Station. *The above routes are subject to the following conditions:* (a) That no passengers are picked up at any other taxi rank. (b) The vehicle must be registered in the name of the permit holder. (c) The holder of this permit is prohibited from entering into any agreement whereby another party is permitted to undertake road transportation for own gain under authority of this permit. (d) The complete route must be traversed and not only a portion of it.

OP.538109. (2) Jacobs Ebrahim E ID No 6504225079081. (3) District: Cape Town. Postal address: P.O. Box 497, Maitland, 7404. (4) New application (existing permit holder). (5) 1 x 15 passengers. (6) The conveyance of taxi passengers. (7) *Koeberg Station, Maitland — Melkbosstrand — Cape Town:* From Taxi Rank at Koeberg Railway Station, Maitland, into Camp Road, right into Beach Road or Voortrekker Road, left into Koeberg Road, along Koeberg Road towards Killarney, left into Blaauwberg Road, along Blaauwberg Road until Otto du Plessis turn-off, right into Otto du Plessis Drive, along Otto du Plessis Drive, left into Sir David Baird Drive, continue to Otto du Plessis Drive, left into Otto du Plessis Drive, continue along Otto du Plessis Drive,

towards Melkbosstrand, onto M14, continue over West Coast Road, into M19, continue along M19 until the N7 turn-off, right into N7, along N7, right into Potsdam Road, along Potsdam Road to Killarney Interchange, into Koeberg Road, left into Montague Drive, along Montague Drive into Summer Greens Main Road, to the Station and return into Bosmansdam Road, left into Koeberg Road, right into Section Road, left into Paarden Eiland Road to Paarden Eiland and return into Section Road, right into Koeberg Road, left at Royal, Coronation or Voortrekker Roads, right at Station Road to Maitland Railway Station and return into Voortrekker Road, along Voortrekker Road, into Albert Street, left into Russel Street, right into Sir Lowry Road, right into Oswald Pirow Road, left into Top Deck, Cape Town Railway Station, drop-off only and return as follows: left into Oswald Pirow Road, right into N1, left at Woodstock turn-off, right into Lower Church Street, left into Albert Street, into Voortrekker Road, right into Camp Road to Koeberg Railway Station. *Koeberg Station — Melkbosstrand:* From Taxi Rank at Koeberg Railway Station, into Camp Road, right into Beach Road, left into Koeberg Road, left into Section Road, right into Kings Road, along Kings Road, right into Wemyss Street, left into Koeberg Road, left into Boundary Road or Loxton Road or Racecourse Road, right into Otto du Plessis Drive, right into Blaauwberg Road, into Service Road into Marine Circle, right into Beach Road, into Perlemoen Street, left into Wave Street, into Otto du Plessis Drive, along Otto du Plessis Drive to Melkbosstrand and return via Otto du Plessis Drive, left into Blaauwberg Boulevard, Bayside Centre, Table View, pick-up point, left into Raatz Drive, right into Jansens Avenue, left into Blaauwberg Road, along Blaauwberg Road, right into Koeberg Road, left into Freedom Road, return into Koeberg Road, left into Tygerhof Road, right into Daniel Road, into Chepstowe Road, right into Gannet Road, left into Gluckmann Road, left into Nahum Road, into William Mason Road, left into Koeberg Road, along Koeberg Road, left into Piet Grobler Road, right into Princess Alice Road, left into Clarendon Street or Lady Anne Road, left into Koeberg Road, right into Coronation Road or Voortrekker Road, left into Camp Road to Koeberg Railway Station. *Koeberg Station — Frankdale:* From Taxi Rank at Koeberg Railway Station into Camp Road, right into Beach Road or Voortreker Road, left into Koeberg Road, right into Bosmansdam Road, right into Summer Greens Main Road towards Century City, return along Main Road, into Railway Road, Montague Gardens, left into Link Road, left into Montague Drive, right into Marconi Road, left into Montague Drive, right into Koeberg Road, along Koeberg Road into Potsdam Road, through Killarney Gardens, De Noon, left into N7, along N7 past Frankdale and Morningstar, return as follows: left into M19, along M19, left into West Coast Road, along West Coast Road, right into Sandown Road, turn back into West Coast Road, right into Otto du Plessis Drive, left into Zastron Road, right into Ascot Road, into Union Road, left into Boundary Road, right into Koeberg Road, left into Royal Road, Coronation Road or Voortrekker Road, right into Station Road to Maitland Station and return into Koeberg Road, left into Camp Road to Koeberg Railway Station. *Koeberg Station — Sanddrift:* From Taxi Rank at Koeberg Railway Station into Camp Road, right into Beach Road, left into Koeberg Road, right onto N1, left into N7, left into Bosmansdam Road, right into Montague Drive, left into Koeberg Road, left into Bosmansdam Road, right into Cosair Road, Sanddrift and return as follows: right into Pringle Road, right into Tygerhof Road, left into Koeberg Road, right into Wymess Road, left into Kings Road, left into Van Riebeeck Street or Section Street, right into Koeberg Road, left into Coronation Road, right into Station Road, Maitland, return to Voortrekker Road, left into Camp Road to Koeberg Railway Station. *Koeberg Station — Sanddrift — Montague Gardens:* From Taxi Rank at Koeberg Railway Station, into Camp Road, right into Beach Road, left into Koeberg Road, along Koeberg Road, right into Bosmansdam Road via Sanddrift, left into Montague Drive, Montague Gardens and return as follows: left into Freedom Road or Racecourse Road, left into Koeberg Road, via Cambridge Taxi Rank, proceed along Koeberg Road, left into Royal Road, right into Station Road, to Maitland Railway Station, return to Voortrekker Road, left into Camp Road to Koeberg Railway Station. *Koeberg Station — Milnerton:* From Taxi Rank at Koeberg Railway Station into Camp Road, right into Beach Road, left into Koeberg Road, proceed along Koeberg Road, left into Ixia Road, Milnerton and return as follows: left into Langermann Avenue, right into Erica Road, left into Graaff Avenue, left into Zastron Road, right into Ascot Road, left into Loxton Road, right into Koeberg Road, via Cambridge Taxi Rank, proceed along Koeberg Road, left into Coronation Road, right into Station Road to Maitland Railway Station, return into Voortrekker Road, left into Camp Road to Koeberg Railway Station. *Koeberg Station — Cambridge:* From Taxi Rank at Koeberg Railway Station into Camp Road, right into Beach Road, left into Koeberg Road, along Koeberg Road, right into De Grendel Road, left into Masson Street, left into Mansell or Noble Streets, right into Koeberg Road to Cambridge Taxi Rank and return as follows: proceed along Koeberg Road, left into Coronation Road, right into Station Road to Maitland Railway Station, return into Voortrekker Road, left into Camp Road to Koeberg Railway Station. *The above routes are subject to the following conditions:* (a) That no passengers are picked up at any other taxi rank. (b) The vehicle must be registered in the name of the permit holder. (c) The holder of this permit is prohibited from entering into any agreement whereby another party is permitted to undertake road transportation for own gain under authority of this permit. (d) The complete route must be traversed and not only a portion of it.

OP.538110. (2) Schumer Marianne M ID No 5105300014109. (3) District: Cape Town. Postal address: P.O. Box 4048, Old Oak, Groenvallei, 7535. (4) New application (existing permit holder). (5) 1 × 15 passengers. (6) The conveyance of taxi passengers. (7) *Koeberg Station, Maitland — Melkbosstrand — Cape Town:* From Taxi Rank at Koeberg Railway Station, Maitland, into Camp Road, right into Beach Road or Voortrekker Road, left into Koeberg Road, along Koeberg Road towards Killarney, left into Blaauwberg Road, along Blaauwberg Road until Otto du Plessis turn-off, right into Otto du Plessis Drive, along Otto du Plessis Drive, left into Sir David Baird Drive, continue to Otto du Plessis Drive, left into Otto du Plessis Drive, continue along Otto du Plessis Drive, towards Melkbosstrand, onto M14, continue over West Coast Road, into M19, continue along M19 until the N7 turn-off, right into N7, along N7, right into Potsdam Road, along Potsdam Road to Killarney Interchange, into Koeberg Road, left into Montague Drive, along Montague Drive into Summer Greens

Main Road, to the Station and return into Bosmansdam Road, left into Koeberg Road, right into Section Road, left into Paarden Eiland Road to Paarden Eiland and return into Section Road, right into Koeberg Road, left at Royal, Coronation or Voortrekker Roads, right at Station Road to Maitland Railway Station and return into Voortrekker Road, along Voortrekker Road, into Albert Street, left into Russel Street, right into Sir Lowry Road, right into Oswald Pirow Road, left into Top Deck, Cape Town Railway Station, drop-off only and return as follows: left into Oswald Pirow Road, right into N1, left at Woodstock turn-off, right into Lower Church Street, left into Albert Street, into Voortrekker Road, right into Camp Road to Koeberg Railway Station. *Koeberg Station — Melkbosstrand:* From Taxi Rank at Koeberg Railway Station, into Camp Road, right into Beach Road, left into Koeberg Road, left into Section Road, right into Kings Road, along Kings Road, right into Wemyss Street, left into Koeberg Road, left into Boundary Road or Loxton Road or Racecourse Road, right into Otto du Plessis Drive, right into Blaauwberg Road, into Service Road into Marine Circle, right into Beach Road, into Perlemoen Street, left into Wave Street, into Otto du Plessis Drive, along Otto du Plessis Drive to Melkbosstrand and return via Otto du Plessis Drive, left into Blaauwberg Boulevard, Bayside Centre, Table View, pick-up point, left into Raatz Drive, right into Jansens Avenue, left into Blaauwberg Road, along Blaauwberg Road, right into Koeberg Road, left into Freedom Road, return into Koeberg Road, left into Tygerhof Road, right into Daniel Road, into Chepstowe Road, right into Gannet Road, left into Gluckmann Road, left into Nahum Road, into William Mason Road, left into Koeberg Road, along Koeberg Road, left into Piet Grobler Road, right into Princess Alice Road, left into Clarendon Street or Lady Anne Road, left into Koeberg Road, right into Coronation Road or Voortrekker Road, left into Camp Road to Koeberg Railway Station. *Koeberg Station — Frankdale:* From Taxi Rank at Koeberg Railway Station into Camp Road, right into Beach Road or Voortrekker Road, left into Koeberg Road, right into Bosmansdam Road, right into Summer Greens Main Road towards Century City, return along Main Road, into Railway Road, Montague Gardens, left into Link Road, left into Montague Drive, right into Marconi Road, left into Montague Drive, right into Koeberg Road, along Koeberg Road into Potsdam Road, through Killarney Gardens, De Noon, left into N7, along N7 past Frankdale and Morningstar, return as follows: left into M19, along M19, left into West Coast Road, along West Coast Road, right into Sandown Road, turn back into West Coast Road, right into Otto du Plessis Drive, left into Zastron Road, right into Ascot Road, into Union Road, left into Boundary Road, right into Koeberg Road, left into Royal Road, Coronation Road or Voortrekker Road, right into Station Road to Maitland Station and return into Koeberg Road, left into Camp Road to Koeberg Railway Station. *Koeberg Station — Sanddrift:* From Taxi Rank at Koeberg Railway Station into Camp Road, right into Beach Road, left into Koeberg Road, right onto N1, left into N7, left into Bosmansdam Road, right into Montague Drive, left into Koeberg Road, left into Bosmansdam Road, right into Cosair Road, Sanddrift and return as follows: right into Pringle Road, right into Tygerhof Road, left into Koeberg Road, right into Wymess Road, left into Kings Road, left into Van Riebeeck Street or Section Street, right into Koeberg Road, left into Coronation Road, right into Station Road, Maitland, return to Voortrekker Road, left into Camp Road to Koeberg Railway Station. *Koeberg Station — Sanddrift — Montague Gardens:* From Taxi Rank at Koeberg Railway Station, into Camp Road, right into Beach Road, left into Koeberg Road, along Koeberg Road, right into Bosmansdam Road via Sanddrift, left into Montague Drive, Montague Gardens and return as follows: left into Freedom Road or Racecourse Road, left into Koeberg Road, via Cambridge Taxi Rank, proceed along Koeberg Road, left into Royal Road, right into Station Road, to Maitland Railway Station, return to Voortrekker Road, left into Camp Road to Koeberg Railway Station. *Koeberg Station — Milnerton:* From Taxi Rank at Koeberg Railway Station into Camp Road, right into Beach Road, left into Koeberg Road, proceed along Koeberg Road, left into Ixia Road, Milnerton and return as follows: left into Langermann Avenue, right into Erica Road, left into Graaff Avenue, left into Zastron Road, right into Ascot Road, left into Loxton Road, right into Koeberg Road, via Cambridge Taxi Rank, proceed along Koeberg Road, left into Coronation Road, right into Station Road to Maitland Railway Station, return into Voortrekker Road, left into Camp Road to Koeberg Railway Station. *Koeberg Station — Cambridge:* From Taxi Rank at Koeberg Railway Station into Camp Road, right into Beach Road, left into Koeberg Road, along Koeberg Road, right into De Grendel Road, left into Masson Street, left into Mansell or Noble Streets, right into Koeberg Road to Cambridge Taxi Rank and return as follows: proceed along Koeberg Road, left into Coronation Road, right into Station Road to Maitland Railway Station, return into Voortrekker Road, left into Camp Road to Koeberg Railway Station. *The above routes are subject to the following conditions:* (a) That no passengers are picked up at any other taxi rank. (b) The vehicle must be registered in the name of the permit holder. (c) The holder of this permit is prohibited from entering into any agreement whereby another party is permitted to undertake road transportation for own gain under authority of this permit. (d) The complete route must be traversed and not only a portion of it.

OP.538115. (2) Smuts Quintin & Nelson Ingrid Q & I ID No 7502095046080. (3) Distrik: George. Posadres: Heatherweg 3, Heatherlands, George, 6530. (4) Nuwe aansoek. (5) 1 x 10 passasiers. (6) Die vervoer van taxi passasiers. (7) Met George as sentrale vervoerpunt: Na Mosselbaai, Hartenbos, Sedgfield, Knysna, Plettenbergbaai en Oudtshoorn asook tussen reeks van laasgenoemde punte. Op versoek van die kliënte wil ons onderneem om ook tussen bogenoemde punte na beide Kaapstad en Port Elizabeth te vervoer.

OP.538117. (2) Pietersen Piet P ID No 5612205220088. (3) Distrik: Robertson. Posadres: Amaroelaan 2, Ashton, 6715. (4) Nuwe aansoek. (5) 1 x 8 passasiers. (6) Die vervoer van taxi passasiers. (7) Ashton na Gauteng (N1) van (N1) Murraysburg, Graaff-Reinet en terug. Ashton na Kaapstad en terug. Ashton na Port Elizabeth (N2) en terug. Ashton na Montagu tot Oudtshoorn en terug. R62 Ashton na Montagu na (N1) na Gauteng (N1), van (N1) na Murraysburg R317, Graaff-Reinet en Hutchinson, Victoria-Wes en terug. R60 Ashton na Swellendam (N2) na Port Elizabeth (N2), van (N2) R324 Suurbraak, R322 Witsand, R323 Stilbaai en terug. R62 Ashton na Barrydale, Ladismith, Zoar, Calitzdorp, Oudtshoorn, De Rust na Beaufort-Wes (N1) en terug. R60 Ashton na Robertson, Worcester, (N1) Paarl, Kaapstad, Paarl na Wellington, Malmesbury, Vredenburg, Saldanhaabaai, Langebaan (N7) en

terug. R60 Ashton na Worcester na Wolseley, Tulbagh, Ceres, Hamlet en terug. R317 Ashton na Bonnievale R317, Stormvlei na (N2) Riviersonderend, Caledon, Hermanus, Kleinmond, Gordonsbaai, Grabouw, Somerset-Wes, Villiersdorp, Stellenbosch en terug.

OP.538119. (2) Tokhwe Panini William PW ID No 4810285590087. (3) District: Wynberg. Postal address: V456, Site B, Khayelitsha, 7784, c/o CODETA, 7th Floor, Monex House, 47 Strand Street, Cape Town, 8001. (4) Additional authority. (5) 1 x 14 passengers. (6) The conveyance of taxi passengers. (7) *Existing authority: Route 1:* From Khayelitsha via Paarl, Worcester, Touws River, Leeu-Gamka, Beaufort West, Aberdeen, Graaff-Reinet, Cradock, Tarkastad, Queenstown to the RSA/Transkei Border at St. Marks and return subject to the condition that no persons may be picked up on the forward journey after leaving Khayelitsha and on the return journey no persons may be set down before reaching Khayelitsha. *Route 2:* From Khayelitsha via Somerset West, Swellendam, Riversdale, George, Knysna, Humansdorp, Port Elizabeth, Grahamstown to RSA/Ciskei Border at Fish River near Peddie and from RSA/Ciskei Border at Rayi to East London via King William's Town and return subject to the condition that no persons may be picked up on the forward journey after leaving Khayelitsha and on the return journey no persons may be set down before reaching Khayelitsha. *Route 3:* From Khayelitsha via Paarl, Worcester, Touws River, Laingsburg, Leeu-Gamka, Beaufort West, Aberdeen, Pearston, Somerset East, Cookhouse, Adelaide, Fort Beaufort to RSA/Ciskei Border at Mdala and from RSA/Ciskei Border at Tandala to East London via King William's Town and return subject to the condition that no persons may be picked up on the forward journey after leaving Khayelitsha and on the return journey no persons may be set down before reaching Khayelitsha. *Route 4:* From Khayelitsha via Paarl, Worcester, Touws River, Laingsburg, Leeu-Gamka, Beaufort West, Three Sisters, Richmond, Middelburg, Steynsburg, Molteno, Dordrecht, Indwe, Elliot, Maclear to RSA/Transkei Border at Tsolo and return subject to the condition that no persons may be picked up on the forward journey after leaving Khayelitsha and on the return journey no persons may be set down before reaching Khayelitsha. *Route 5:* From Khayelitsha via Somerset West, Swellendam, Riversdale, George, Knysna, Humansdorp, Port Elizabeth, Alexandria, Port Alfred, East London, Macleantown, Komga to RSA/Transkei Border at Kei Bridge and return subject to the condition that no persons may be picked up on the forward journey after leaving Khayelitsha and on the return journey no persons may be set down before reaching Khayelitsha. *Routes 1 to 5 subject to the following conditions:* (a) That no passengers are picked up at any other taxi rank. (b) The vehicle must be registered in the name of the permit holder. (c) The holder of this permit is prohibited from entering into any agreement whereby another party is permitted to undertake road transportation for own gain under authority of this permit. *Additional authority: Khayelitsha — Bellville:* From Taxi Rank at Khayelitsha, left at traffic signal, left into N2, proceed along N2, left at R300 off-ramp, along R300 towards Bellville, turn right into Strand Street, then Voortrekker Road, then left into Charl Malan Road to Bellville Taxi Rank and return.

OP.538122. (2) Williams Riedewaan R ID No 6902055078084. (3) Distrik: Kaapstad. Posadres: Milnerstraat 5, Soutrivier, 7925. (4) Oordrag van permit, Permit No 500500/0 van A Modak Abdurragiem. (5) 1 x 4 passasiers. (6) Die vervoer van werknemers. (7) Magtiging soos in bogenoemde permit(te).

OP.538123. (2) Jaftha Desmond Willie DW ID No 5207225116082. (3) Distrik: Bellville. Posadres: Handelweg 35, Belhar, 7490. (4) Nuwe aansoek. (5) 1 x 15 passasiers. (6) Die vervoer van georganiseerde geselskappe. (7) Vanaf Belhar na punte binne 'n radius van 850 kilometer en terug.

OP.538125. (2) Daniels Nazeem N ID No 6408295063084. (3) District: Bellville. Postal address: 273 Main Road, Voorbrug, Delft, 7100, c/o Delft Taxi Association, P.O. Box 491, Kuils River, 7579. (4) New application. (5) 1 x 15 passengers. (6) The conveyance of taxi passengers. (7) The Hague Taxi Rank over Main Road, over Hindle Road, over R300, over N2 to Mowbray Ramp, over Main Road which becomes Victoria Road, over Oswald Pirow Road to Station Deck and return over the same route.

OP.538126. (2) Gilbert William Patrick Jacobus WPJ ID No 5908205154080. (3) District: Bellville. Postal address: 87 Akkerdraai Crescent, Voorbrug, Delft, 7100, c/o Delft Taxi Association, P.O. Box 491, Kuils River, 7579. (4) New application. (5) 1 x 15 passengers. (6) The conveyance of taxi passengers. (7) The Hague Taxi Rank over Main Road, over Hindle Road, over R300, over AZ Berman to Taxi Rank opposite Bus Terminus at Town Centre, Mitchells Plain and return over the same route.

OP.538132. (2) Which Way Adventures ID No 901573723. (3) District: Cape Town. Postal address: P.O. Box 2600, Somerset West, 7129. (4) New application (existing authority). (5) 1 x 9 passengers. (6) The conveyance of tourists. (7) From within a 35 kilometres radius of Cape Town Station to points situated within the Western Province and return.

OP.538135. (2) Gesha Lindelo Tamie LT ID No 6605175833086. (3) District: Cape Town. Postal address: 45 Maderia Crescent, Table View, 7441. (4) Transfer of permit, Permit No 507371/0 from Ncalo Zweletu Henry ZH. (5) 1 x 15 passengers. (6) The conveyance of taxi passengers. (7) Authority as in above mentioned permit(s).

OP.538140. (2) MacDonald Ernest Stanley Duncan ESD ID No 4303045004003. (3) District: Cape Town. Postal address: P.O. Box 271, Sea Point, 8001. (4) Change of tariffs. (5) 1 x 10 passengers. (6) The conveyance of taxi passengers. (7) As per existing approved permit(s).

OP.538141. (2) MacDonald Ernest Stanley Duncan ESD ID No 4303045004003. (3) District: Cape Town. Postal address: P.O. Box 271, Sea Point, 8001. (4) Change of tariffs. (5) 1 x 10 passengers. (6) The conveyance of taxi passengers. (7) As per existing approved permit(s).

OP.538142. (2) MacDonald Ernest Stanley Duncan ESD ID No 4303045004003. (3) District: Cape Town. Postal address: P.O. Box 271, Sea Point, 8001. (4) Change of tariffs. (5) 1 x 10 passengers. (6) The conveyance of taxi passengers. (7) As per existing approved permit(s).

OP.538162. (2) MacDonald Ernest Stanley Duncan ESD ID No 4303045004003. (3) District: Cape Town. Postal address: P.O. Box 271, Sea Point, 8001. (4) Change of tariffs. (5) 1 x 5 passengers. (6) The conveyance of taxi passengers. (7) As per existing approved permit(s).

OP.538163. (2) MacDonald Ernest Stanley Duncan ESD ID No 4303045004003. (3) District: Cape Town. Postal address: P.O. Box 271, Sea Point, 8001. (4) Change of tariffs. (5) 1 x 5 passengers. (6) The conveyance of taxi passengers. (7) As per existing approved permit(s).

OP.538164. (2) MacDonald Ernest Stanley Duncan ESD ID No 4303045004003. (3) District: Cape Town. Postal address: P.O. Box 271, Sea Point, 8001. (4) Change of tariffs. (5) 1 x 5 passengers. (6) The conveyance of taxi passengers. (7) As per existing approved permit(s).

OP.538165. (2) MacDonald Ernest Stanley Duncan ESD ID No 4303045004003. (3) District: Cape Town. Postal address: P.O. Box 271, Sea Point, 8001. (4) Change of tariffs. (5) 1 x 5 passengers. (6) The conveyance of taxi passengers. (7) As per existing approved permit(s).

OP.538166. (2) MacDonald Ernest Stanley Duncan ESD ID No 4303045004003. (3) District: Cape Town. Postal address: P.O. Box 271, Sea Point, 8001. (4) Change of tariffs. (5) 1 x 5 passengers. (6) The conveyance of taxi passengers. (7) As per existing approved permit(s).

OP.538167. (2) MacDonald Ernest Stanley Duncan ESD ID No 4303045004003. (3) District: Cape Town. Postal address: P.O. Box 271, Sea Point, 8001. (4) Change of tariffs. (5) 1 x 5 passengers. (6) The conveyance of taxi passengers. (7) As per existing approved permit(s).

OP.538168. (2) MacDonald Ernest Stanley Duncan ESD ID No 4303045004003. (3) District: Cape Town. Postal address: P.O. Box 271, Sea Point, 8001. (4) Change of tariffs. (5) 1 x 10 passengers. (6) The conveyance of taxi passengers. (7) As per existing approved permit(s).

OP.538169. (2) MacDonald Ernest Stanley Duncan ESD ID No 4303045004003. (3) District: Cape Town. Postal address: P.O. Box 271, Sea Point, 8001. (4) Change of tariffs. (5) 1 x 10 passengers. (6) The conveyance of taxi passengers. (7) As per existing approved permit(s).

OP.538173. (2) Isaacs Mogamat Nizaam MN ID No 6811035221088. (3) District: Cape Town. Postal address: 85 Third Avenue, Fairways, 7800. (4) Transfer of permit, Permit No 505104/6 from Basardien Fawzy F. (5) 1 x 13 passengers. (6) The conveyance of taxi passengers. (7) Authority as in above mentioned permit(s).

OP.538176. (2) Dibela Ludumo Lawrence LL ID No 6008055633082. (3) District: Strand. Posadres: Posbus 1372, Somerset-Wes, 7129. (4) Vermeerdering van passasiers (12-15). (5) 1 x 15 passasiers. (6) Die vervoer van taxi passasiers. (7) *Lwandle — Somerset West:* From Lwandle into N2, along N2, turn right into Victoria Road, then right into Andries Pretorius Street, then left into Church Street to Taxi Rank at OK, Somerset West and return subject to the following conditions: (a) That no passengers be picked up at any other taxi rank. (b) The vehicle must be registered in the name of the permit holder. (c) The holder of this permit is prohibited from entering into any agreement whereby another party is permitted to undertake road transportation for own gain under authority of this permit. (d) The complete route must be traversed and not only a portion of it.

OP.538177. (2) Ngilwa Sizakele Alton SA ID No 6506025742081. (3) District: Paarl. Postal address: 3227 Polar Park, P.O. Mbekweni, 7626, c/o CATA Boland Branch, P.O. Box 8001, Mbekweni, 7626. (4) New application (existing permit holder). (5) 1 x 15 passengers. (6) The conveyance of taxi passengers. (7) *Route 1: Mbekweni Station — Nyanga:* Via Drommedaris Road, left in Oosbosch Street, right in Jan van Riebeeck Road, turn right joining N1 National Road, left in R300, left in N2 National Road and turn right to Khayelitsha Road, over the bridge, right in N2, left in Klipfontein Road to Nyanga Terminus Rank and return. *Route 2: Ambagsvallei — Bellville:* Turn right in Jan van Riebeeck Road, right in Lady Grey Street, left in Berg River Boulevard, left in R101 Road, via Klappmuts, Kraaifontein, Brackenfell with Voortrekker Road, left in Charl Malan Road to Bellville Taxi Rank and return. *Route 3: Ambagsvallei — Ceres:* Left in Jan van Riebeeck Road, with R44 National Road, via Wellington, Hermon, Gouda, Tulbagh, Wolseley, through R44 in Voortrekker Road, left in Vos Street, short right to Ceres Taxi Rank and return. *Route 4:* From Mbekweni via Paarl, Worcester, Touws River, Leeu-Gamka, Beaufort West, Aberdeen, Graaff-Reinet, Cradock, Tarkastad, Queenstown to St. Marks and return subject to the condition that no persons may be picked up on the forward journey after leaving Mbekweni and on the return journey no persons may be set down before reaching Mbekweni. *Route 4 is subject to the following conditions:* (a) That no passengers are picked up at any other taxi rank. (b) The vehicle must be registered in the name of the permit holder. (c) The holder of this permit is prohibited from entering into any agreement whereby another party is permitted to undertake road transportation for own gain under authority of this permit.

OP.538178. (2) Gulwa Vuyisile Richard VR ID No 4312255490083. (3) District: Paarl. Postal address: U138 Church Street, Mbekweni, Paarl, 7626, c/o CATA Boland Branch, P.O. Box 8001, Mbekweni, 7626. (4) New application (existing permit holder). (5) 1 x 15 passengers. (6) The conveyance of taxi passengers. (7) *Route 1: Ambagsvallei — Worcester:* Turn right in Jan van Riebeeck Road, left in Klein Drakenstein Road, through the Huguenot Toll Gate in N1 National Road, turn left in Villiersdorp Road, in Trappes Road, left in Kerk Street, left in Barring Street to Worcester Station and return. *Route 2: Shoprite — Klappmuts:* Via Berg River Boulevard, left in R101 Old Paarl Road, left in R45, turn right over bridge in Mesen Street to Klappmuts Taxi Rank and return. *Route 3: Shoprite — Agter Paarl:* From Shoprite via Lady Grey Street, left in Main Street, through Voor Paardeberg Road via Lemoenkloof, Windmeul, Dundalash and return. *Route 4:* From Mbekweni via Paarl, Worcester, Touws River, Leeu-Gamka, Beaufort West, Aberdeen, Graaff-Reinet, Cradock, Tarkastad, Queenstown to St. Marks and return subject to the condition that no persons may be picked up on the forward journey after leaving Mbekweni and on the return journey no persons may be set down before reaching Mbekweni. *Route 4 is subject to the following conditions:* (a) That no passengers are picked up at any other taxi rank. (b) The vehicle must be registered in the name of the

permit holder. (c) The holder of this permit is prohibited from entering into any agreement whereby another party is permitted to undertake road transportation for own gain under authority of this permit.

OP.538179. (2) Banisi Zolile Stone ZS ID No 3302155165084. (3) District: Paarl. Postal address: 281A Silver Town, P.O. Mbekweni, Paarl, 7626, c/o CATA Boland Branch, P.O. Box 8001, Mbekweni, 7626. (4) Additional authority. (5) 1 x 15 passengers. (6) The conveyance of taxi passengers. (7) *Existing authority:* From Mbekweni via Worcester via Beaufort West, Queenstown to Lady Frere and return subject to the condition that no passengers are picked up after leaving Mbekweni on the forward journey and no passengers are set down before reaching Mbekweni on the return journey. *Additional authority:* *Route 1 (A): Mbekweni — Shoprite:* Via Drommedaris, right in Oosbosch Street, left in Berg River Boulevard, right in Lady Grey Street, left in Waterkant Street to the Rank, Shoprite, Paarl and return. *Route 1 (B): Mbekweni — Shoprite:* From Mbekweni, left in Mohajane Street, left in Madikane Street, right in Sand Street, right in Jan van Riebeeck Road, right in Oosbosch Street, left in Berg River Boulevard, right in Lady Grey Street, left in Waterkant Street to Shoprite, Paarl and return. *Route 1 (C):* From Mbekweni, left in Mohajane Street, left in Madikane Street, right in Sand Street, right in Jan van Riebeeck Road, right in Oosbosch Street, left in Berg River Boulevard, right in Lady Grey Street, via Ambagsvallei Rank, left in Waterkant Street to Shoprite, Paarl and return. *Route 2: Shoprite — Franschoek:* Via Berg River Boulevard, left in R101, left in R45 National Road via Simondium, Groot Drakenstein, via Groendal, left in Le Roux Road, left in Boonzaaier Road, right in Skool Street, right in La Provence Street, joining R45 left side, right in Reservoir Street West to Franschoek Rank and return. *Route 3 (A): Shoprite — Wellington:* Via Berg River Boulevard, right in Lady Grey Street, left in Huguenot By-pass Road, through Jan van Riebeeck Road, through R44, left in Springbok Road, left in Russel Road, left in Poole Road, right in Maylan, right in Blignaut Road, right in Bloekom Road, left in Knoop Street, right in Malva Street, left in R44, short right in Voor Street, left in Market Street, right in Meiling Street to Wellington Rank and return. *Route 3 (B): Huguenot Station — Wellington:* From Huguenot Station, right in Ambagsvallei Road, left in Jan van Riebeeck Road, through R44, left in Springbok Road, left in Russel Road, left in Poole Road, right in Maylan, right in Blignaut Road, right in Bloekom Road, left in Knoop Street, right in Malva Street, left in R44 National Road, short right in Voor Street, left in Market Street, right in Meiling Street to Wellington Taxi Rank and return. *Route 4 (A): Mbekweni Station — Nyanga:* Via Drommedaris Road, left in Oosbosch Street, right in Jan van Riebeeck Road, turn right joining N1 National Road, left in R300, left in N2 National Road and turn right to Khayelitsha Road, over the bridge, right in N2, left in Klipfontein Road to Nyanga Terminus Rank and return. *Route 5: Ambagsvallei — Bellville:* Turn right in Jan van Riebeeck Road, right in Lady Grey Street, left in Berg River Boulevard, left in R101, via Klapmuts, Kraaifontein, Brackenfell with Voortrekker Road, left in Charl Malan Road to Bellville Taxi Rank and return. *Route 6: Ambagsvallei — Ceres:* Left in Jan van Riebeeck Road, with R44 National Road, via Wellington, Hermon, Gouda, Tulbagh, Wolseley, through R44 in Voortrekker Road, left in Vos Street, short right to Ceres Taxi Rank and return. *Route 7: Ambagsvallei — Worcester:* Turn right in Jan van Riebeeck Road, left in Klein Drakenstein Road, through the Huguenot Toll Gate in N1 National Road, turn left in Villiersdorp Road, in Trappes Road, left in Kerk Street, left in Barring Street to Worcester Station and return. *Route 8: Shoprite — Malmesbury:* From Shoprite via Berg River Boulevard, right in Oosbosch Road, left in Jan van Riebeeck Road, via Wellington, through R45 in Riebeeck Street, left in Voortrekker Road, right in Bokomo Road to Malmesbury Taxi Rank and return. *Route 9: Shoprite — Klapmuts:* Via Berg River Boulevard, left in R101 Old Paarl Road, left in R45, turn right over bridge in Mesen Street to Klapmuts Taxi Rank and return. *Route 10: Huguenot Station — Cape Town:* From Huguenot Station, turn left in Huguenot By-pass Road, right in Ambagsvallei Road, right in Jan van Riebeeck Road, right in N1, left in Heerengracht Road, left in Oswald Pirow Street, right in Station Deck and return. *Route 11: Shoprite — Agter Paarl:* From Shoprite via Lady Grey Street, left in Main Street, through Voor Paardeberg Road via Lemoenkloof, Windmeul, Dundalash and return. *Route 1:* From Mbekweni via Paarl, Worcester, Touws River, Leeu-Gamka, Beaufort West, Aberdeen, Graaff-Reinet, Cradock, Tarkastad, Queenstown to St. Marks and return subject to the condition that no persons may be picked up on the forward journey after leaving Mbekweni and on the return journey no persons may be set down before reaching Mbekweni. *Route 2:* From Mbekweni via Somerset West, Swellendam, Riversdale, George, Knysna, Humansdorp, Port Elizabeth, Grahamstown to Fish River near Peddie and from Rayi to East London via King William's Town and return subject to the condition that no persons may be picked up on the forward journey after leaving Mbekweni and on the return journey no persons may be set down before reaching Mbekweni. *Route 3:* From Mbekweni via Paarl, Worcester, Touws River, Laingsburg, Leeu-Gamka, Beaufort West, Aberdeen, Pearston, Somerset East, Cookhouse, Adelaide, Fort Beaufort to Mdala and from Tandala to East London via King William's Town and return subject to the condition that no persons may be picked up on the forward journey after leaving Mbekweni and on the return journey no persons may be set down before reaching Mbekweni. *Route 4:* From Mbekweni via Paarl, Worcester, Touws River, Laingsburg, Leeu-Gamka, Beaufort West, Three Sisters, Richmond, Middelburg, Steynsburg, Molteno, Dordrecht, Indwe, Elliot, Maclear to Tsolo and return subject to the condition that no persons may be picked up on the forward journey after leaving Mbekweni and on the return journey no persons may be set down before reaching Mbekweni. *Route 5:* From Mbekweni via Somerset West, Swellendam, Riversdale, George, Knysna, Humansdorp, Port Elizabeth, Alexandria, Port Alfred, East London, Macleantown, Komga to Kei Bridge and return subject to the condition that no persons may be picked up on the forward journey after leaving Mbekweni and on the return journey no persons may be set down before reaching Mbekweni. *Routes 1 to 5 subject to the following conditions:* (a) That no passengers are picked up at any other taxi rank. (b) The vehicle must be registered in the name of the permit holder. (c) The holder of this permit is prohibited from entering into any agreement whereby another party is permitted to undertake road transportation for own gain under authority of this permit.

OP.538180. (2) Maliti Mhlotshana James MJ ID No 3611115414089. (3) District: Paarl. Postal address: 272A White

City, Mafila Street, Paarl, 7626, c/o CATA Boland Branch, P.O. Box 8001, Mbekweni, 7626. (4) New application. (5) 1 x 15 passengers. (6) The conveyance of taxi passengers. (7) *Route 1: Ambagsvallei — Worcester:* Turn right in Jan van Riebeeck Road, left in Klein Drakenstein Road, through the Huguenot Toll Gate in N1 National Road, turn left in Villiersdorp Road, in Trappes Road, left in Kerk Street, left in Barring Street to Worcester Station and return. *Route 2: Shoprite — Malmesbury:* From Shoprite via Berg River Boulevard, right in Oosbosch Road, left in Jan van Riebeeck Road, via Wellington, through R45 in Riebeeck Street, left in Voortrekker Road, right in Bokomo Road to Malmesbury Taxi Rank and return. *Route 3: Shoprite — Klapmuts:* Via Berg River Boulevard, left in R101 Old Paarl Road, left in R45, turn right over bridge in Mesen Street to Klapmuts Taxi Rank and return. *Route 4: Shoprite — Agter Paarl:* From Shoprite via Lady Grey Street, left in Main Street, through Voor Paardeberg Road via Lemoenkloof, Windmeul, Dundalash and return. *Route 5:* From Mbekweni via Paarl, Worcester, Touws River, Leeu-Gamka, Beaufort West, Aberdeen, Graaff-Reinet, Cradock, Tarkastad, Queenstown to St. Marks and return subject to the condition that no persons may be picked up on the forward journey after leaving Mbekweni and on the return journey no persons may be set down before reaching Mbekweni. *Route 5 is subject to the following conditions:* (a) That no passengers are picked up at any other taxi rank. (b) The vehicle must be registered in the name of the permit holder. (c) The holder of this permit is prohibited from entering into any agreement whereby another party is permitted to undertake road transportation for own gain under authority of this permit.

OP.538181. (2) Cenya Lingani John LJ ID No 4503275229085. (3) District: Paarl. Postal address: 1849 Silvertown, P.O. Mbekweni, Paarl, 7626, c/o CATA Boland Branch, P.O. Box 8001, Mbekweni, 7626. (4) New application. (5) 1 x 15 passengers. (6) The conveyance of taxi passengers. *Route 1: Ambagsvallei — Bellville:* Turn right in Jan van Riebeeck Road, right in Lady Grey Street, left in Berg River Boulevard, left in R101 Road, via Klapmuts, Kraaifontein, Brackenfell with Voortrekker Road, left in Charl Malan Road to Bellville Taxi Rank and return. *Route 2: Ambagsvallei — Ceres:* Left in Jan van Riebeeck Road, with R44 National Road, via Wellington, Hermon, Gouda, Tulbagh, Wolseley, through R44 in Voortrekker Road, left in Vos Street, short right to Ceres Taxi Rank and return. *Route 3: Shoprite — Klapmuts:* Via Berg River Boulevard, left in R101 Old Paarl Road, left in R45, turn right over bridge in Mesen Street to Klapmuts Taxi Rank and return. *Route 4: Huguenot Station — Cape Town:* From Huguenot Station, turn left in Huguenot By-pass Road, right in Ambagsvallei Road, right in Jan van Riebeeck Road; right in N1, left in Heerengracht Road, left in Oswald Pirow Street, right in Station Deck and return. *Route 5:* From Mbekweni via Paarl, Worcester, Touws River, Leeu-Gamka, Beaufort West, Aberdeen, Graaff-Reinet, Cradock, Tarkastad, Queenstown to St. Marks and return subject to the condition that no persons may be picked up on the forward journey after leaving Mbekweni and on the return journey no persons may be set down before reaching Mbekweni. *Route 5 is subject to the following conditions:* (a) That no passengers are picked up at any other taxi rank. (b) The vehicle must be registered in the name of the permit holder. (c) The holder of this permit is prohibited from entering into any agreement whereby another party is permitted to undertake road transportation for own gain under authority of this permit.

OP.538182. (2) Simon Mawethu M ID No 5504045248081. (3) District: Paarl. Postal address: TS 1575 Silvertown, P.O. Mbekweni, Paarl, 7626, c/o CATA Boland Branch, P.O. Box 8001, Mbekweni, 7626. (4) New application. (5) 1 x 15 passengers. (6) The conveyance of taxi passengers. *Route 1: Ambagsvallei — Bellville:* Turn right in Jan van Riebeeck Road, right in Lady Grey Street, left in Berg River Boulevard, left in R101 Road, via Klapmuts, Kraaifontein, Brackenfell with Voortrekker Road, left in Charl Malan Road to Bellville Taxi Rank and return. *Route 2: Ambagsvallei — Ceres:* Left in Jan van Riebeeck Road, with R44 National Road, via Wellington, Hermon, Gouda, Tulbagh, Wolseley, through R44 in Voortrekker Road, left in Vos Street, short right to Ceres Taxi Rank and return. *Route 3: Ambagsvallei — Worcester:* Turn right in Jan van Riebeeck Road, left in Klein Drakenstein Road, through the Huguenot Toll Gate in N1 National Road, turn left in Villiersdorp Road, in Trappes Road, left in Kerk Street, left in Barring Street to Worcester Station and return. *Route 4: Shoprite — Malmesbury:* From Shoprite via Berg River Boulevard, right in Oosbosch Road, left in Jan van Riebeeck Road, via Wellington, through R45 in Riebeeck Street, left in Voortrekker Road, right in Bokomo Road to Malmesbury Taxi Rank and return. *Route 5:* From Mbekweni via Paarl, Worcester, Touws River, Leeu-Gamka, Beaufort West, Aberdeen, Graaff-Reinet, Cradock, Tarkastad, Queenstown to St. Marks and return subject to the condition that no persons may be picked up on the forward journey after leaving Mbekweni and on the return journey no persons may be set down before reaching Mbekweni. *Route 5 is subject to the following conditions:* (a) That no passengers are picked up at any other taxi rank. (b) The vehicle must be registered in the name of the permit holder. (c) The holder of this permit is prohibited from entering into any agreement whereby another party is permitted to undertake road transportation for own gain under authority of this permit.

OP.538183. (2) Ndamane Petros Tembela PT ID No 6801066015087. (3) District: Paarl. Postal address: 265B White City, Mbekweni, Paarl, 7626, c/o CATA Boland Branch, P.O. Box 8001, Mbekweni, 7626. (4) New application. (5) 1 x 15 passengers. (6) The conveyance of taxi passengers. (7) *Route 1: Shoprite — Franschoek:* Via Berg River Boulevard, left in R101, left in R45 National Road via Simondium, Groot Drakenstein, via Groendal, left in Le Roux Road, left in Boonzaaijer Road, right in Skool Street, right in La Provence Street, joining R45 left side, right in Reservoir Street West to Franschoek Rank and return. *Route 2: Ambagsvallei — Ceres:* Left in Jan van Riebeeck Road, with R44 National Road, via Wellington, Hermon, Gouda, Tulbagh, Wolseley, through R44 in Voortrekker Road, left in Vos Street, short right to Ceres Taxi Rank and return. *Route 3: Ambagsvallei — Worcester:* Turn right in Jan van Riebeeck Road, left in Klein Drakenstein Road, through the Huguenot Toll Gate in N1 National Road, turn left in Villiersdorp Road, in Trappes Road, left in Kerk Street, left in Barring Street to Worcester Station and return. *Route 4:* From Mbekweni via Paarl, Worcester, Touws River, Leeu-Gamka, Beaufort West, Aberdeen, Graaff-Reinet,

Cradock, Tarkastad, Queenstown to St. Marks and return subject to the condition that no persons may be picked up on the forward journey after leaving Mbekweni and on the return journey no persons may be set down before reaching Mbekweni. *Route 5:* From Mbekweni via Somerset West, Swellendam, Riversdale, George, Knysna, Humansdorp, Port Elizabeth, Grahamstown to Fish River near Peddie and from Rayi to East London via King William's Town and return subject to the condition that no persons may be picked up on the forward journey after leaving Mbekweni and on the return journey no persons may be set down before reaching Mbekweni. *Route 6:* From Mbekweni via Paarl, Worcester, Touws River, Laingsburg, Leeu-Gamka, Beaufort West, Aberdeen, Pearston, Somerset East, Cookhouse, Adelaide, Fort Beaufort to Mdala and from Tandala to East London via King William's Town and return subject to the condition that no persons may be picked up on the forward journey after leaving Mbekweni and on the return journey no persons may be set down before reaching Mbekweni. *Route 7:* From Mbekweni via Paarl, Worcester, Touws River, Laingsburg, Leeu-Gamka, Beaufort West, Three Sisters, Richmond, Middelburg, Steynsburg, Molteno, Dordrecht, Indwe, Elliot, Maclear to Tsolo and return subject to the condition that no persons may be picked up on the forward journey after leaving Mbekweni and on the return journey no persons may be set down before reaching Mbekweni. *Route 8:* From Mbekweni via Somerset West, Swellendam, Riversdale, George, Knysna, Humansdorp, Port Elizabeth, Alexandria, Port Alfred, East London, Macleantown, Komga to Kei Bridge and return subject to the condition that no persons may be picked up on the forward journey after leaving Mbekweni and on the return journey no persons may be set down before reaching Mbekweni. *Routes 4 to 8 subject to the following conditions:* (a) That no passengers are picked up at any other taxi rank. (b) The vehicle must be registered in the name of the permit holder. (c) The holder of this permit is prohibited from entering into any agreement whereby another party is permitted to undertake road transportation for own gain under authority of this permit.

OP.538184. (2) Madubedube Vusumzi V ID No 6210035870087. (3) District: Paarl. Postal address: 2448 Pola Park, Mbekweni, Paarl, 7626, c/o CATA Boland Branch, P.O. Box 8001, Mbekweni, 7626. (4) New application. (5) 1 x 14 passengers. (6) The conveyance of taxi passengers. (7) *Route 1: Ambagsvallei — Ceres:* Left in Jan van Riebeeck Road, with R44 National Road, via Wellington, Hermon, Gouda, Tulbagh, Wolseley, through R44 in Voortrekker Road, left in Vos Street, short right to Ceres Taxi Rank and return. *Route 2: Ambagsvallei — Worcester:* Turn right in Jan van Riebeeck Road, left in Klein Drakenstein Road, through the Huguenot Toll Gate in N1 National Road, turn left in Villiersdorp Road, in Trappes Road, left in Kerk Street, left in Barring Street to Worcester Station and return. *Route 3: Shoprite — Klappmuts:* Via Berg River Boulevard, left in R101 Old Paarl Road, left in R45, turn right over bridge in Mesen Street to Klappmuts Taxi Rank and return. *Route 4: Shoprite — Agter Paarl:* From Shoprite via Lady Grey Street, left in Main Street, through Voor Paardeberg Road via Lemoenkloof, Windmeul, Dundalash and return. *Route 5:* From Mbekweni via Paarl, Worcester, Touws River, Leeu-Gamka, Beaufort West, Aberdeen, Graaff-Reinet, Cradock, Tarkastad, Queenstown to St. Marks and return subject to the condition that no persons may be picked up on the forward journey after leaving Mbekweni and on the return journey no persons may be set down before reaching Mbekweni. *Route 6:* From Mbekweni via Somerset West, Swellendam, Riversdale, George, Knysna, Humansdorp, Port Elizabeth, Grahamstown to Fish River near Peddie and from Rayi to East London via King William's Town and return subject to the condition that no persons may be picked up on the forward journey after leaving Mbekweni and on the return journey no persons may be set down before reaching Mbekweni. *Route 7:* From Mbekweni via Paarl, Worcester, Touws River, Laingsburg, Leeu-Gamka, Beaufort West, Aberdeen, Pearston, Somerset East, Cookhouse, Adelaide, Fort Beaufort to Mdala and from Tandala to East London via King William's Town and return subject to the condition that no persons may be picked up on the forward journey after leaving Mbekweni and on the return journey no persons may be set down before reaching Mbekweni. *Route 8:* From Mbekweni via Paarl, Worcester, Touws River, Laingsburg, Leeu-Gamka, Beaufort West, Three Sisters, Richmond, Middelburg, Steynsburg, Molteno, Dordrecht, Indwe, Elliot, Maclear to Tsolo and return subject to the condition that no persons may be picked up on the forward journey after leaving Mbekweni and on the return journey no persons may be set down before reaching Mbekweni. *Route 9:* From Mbekweni via Somerset West, Swellendam, Riversdale, George, Knysna, Humansdorp, Port Elizabeth, Alexandria, Port Alfred, East London, Macleantown, Komga to Kei Bridge and return subject to the condition that no persons may be picked up on the forward journey after leaving Mbekweni and on the return journey no persons may be set down before reaching Mbekweni. *Routes 5 to 9 subject to the following conditions:* (a) That no passengers are picked up at any other taxi rank. (b) The vehicle must be registered in the name of the permit holder. (c) The holder of this permit is prohibited from entering into any agreement whereby another party is permitted to undertake road transportation for own gain under authority of this permit.

OP.538185. (2) Dintsi Monde Phillemon MP ID No 3606185248086. (3) District: Paarl. Postal address: 1951 Tembani Square, P.O. Mbekweni, Paarl, 7626, c/o CATA Boland Branch, P.O. Box 8001, Mbekweni, 7626. (4) New application. (5) 1 x 15 passengers. (6) The conveyance of taxi passengers. (7) *Route 1: Ambagsvallei — Ceres:* Left in Jan van Riebeeck Road, with R44 National Road, via Wellington, Hermon, Gouda, Tulbagh, Wolseley, through R44 in Voortrekker Road, left in Vos Street, short right to Ceres Taxi Rank and return. *Route 2: Ambagsvallei — Worcester:* Turn right in Jan van Riebeeck Road, left in Klein Drakenstein Road, through the Huguenot Toll Gate in N1 National Road, turn left in Villiersdorp Road, in Trappes Road, left in Kerk Street, left in Barring Street to Worcester Station and return. *Route 3: Shoprite — Klappmuts:* Via Berg River Boulevard, left in R101 Old Paarl Road, left in R45, turn right over bridge in Mesen Street to Klappmuts Taxi Rank and return. *Route 4:* From Mbekweni via Paarl, Worcester, Touws River, Leeu-Gamka, Beaufort West, Aberdeen, Graaff-Reinet, Cradock, Tarkastad, Queenstown to St. Marks and return subject to the condition that no persons may be picked up on the forward journey after leaving Mbekweni and on the return journey no persons may be set down before reaching Mbekweni.

Route 5: From Mbekweni via Somerset West, Swellendam, Riversdale, George, Knysna, Humansdorp, Port Elizabeth, Grahamstown to Fish River near Peddie and from Rayi to East London via King William's Town and return subject to the condition that no persons may be picked up on the forward journey after leaving Mbekweni and on the return journey no persons may be set down before reaching Mbekweni. *Route 6:* From Mbekweni via Paarl, Worcester, Touws River, Laingsburg, Leeu-Gamka, Beaufort West, Aberdeen, Pearston, Somerset East, Cookhouse, Adelaide, Fort Beaufort to Mdala and from Tandala to East London via King William's Town and return subject to the condition that no persons may be picked up on the forward journey after leaving Mbekweni and on the return journey no persons may be set down before reaching Mbekweni. *Route 7:* From Mbekweni via Paarl, Worcester, Touws River, Laingsburg, Leeu-Gamka, Beaufort West, Three Sisters, Richmond, Middelburg, Steynsburg, Molteno, Dordrecht, Indwe, Elliot, Maclear to Tsolo and return subject to the condition that no persons may be picked up on the forward journey after leaving Mbekweni and on the return journey no persons may be set down before reaching Mbekweni. *Route 8:* From Mbekweni via Somerset West, Swellendam, Riversdale, George, Knysna, Humansdorp, Port Elizabeth, Alexandria, Port Alfred, East London, Macleantown, Komga to Kei Bridge and return subject to the condition that no persons may be picked up on the forward journey after leaving Mbekweni and on the return journey no persons may be set down before reaching Mbekweni. *Routes 4 to 8 subject to the following conditions:* (a) That no passengers are picked up at any other taxi rank. (b) The vehicle must be registered in the name of the permit holder. (c) The holder of this permit is prohibited from entering into any agreement whereby another party is permitted to undertake road transportation for own gain under authority of this permit.

OP.538186. (2) Fezekile Simon S ID No 5212210752081. (3) District: Paarl. Postal address: No. 1575 Silvertown, P.O. Mbekweni, Paarl, 7626, c/o CATA Boland Branch, P.O. Box 8001, Mbekweni, 7626. (4) New application. (5) 1 x 15 passengers. (6) The conveyance of taxi passengers. *Route 1: Ambagsvallei — Bellville:* Turn right in Jan van Riebeeck Road, right in Lady Grey Street, left in Berg River Boulevard, left in R101 Road, via Klappmuts, Kraaifontein, Brackenfell with Voortrekker Road, left in Charl Malan Road to Bellville Taxi Rank and return. *Route 2: Ambagsvallei — Ceres:* Left in Jan van Riebeeck Road, with R44 National Road, via Wellington, Hermon, Gouda, Tulbagh, Wolseley, through R44 in Voortrekker Road, left in Vos Street, short right to Ceres Taxi Rank and return. *Route 3: Ambagsvallei — Worcester:* Turn right in Jan van Riebeeck Road, left in Klein Drakenstein Road, through the Huguenot Toll Gate in N1 National Road, turn left in Villiersdorp Road, in Trappes Road, left in Kerk Street, left in Barring Street to Worcester Station and return. *Route 4: Shoprite — Malmesbury:* From Shoprite via Berg River Boulevard, right in Oosbosch Road, left in Jan van Riebeeck Road, via Wellington, through R45 in Riebeeck Street, left in Voortrekker Road, right in Bokomo Road to Malmesbury Taxi Rank and return. *Route 5:* From Mbekweni via Paarl, Worcester, Touws River, Leeu-Gamka, Beaufort West, Aberdeen, Graaff-Reinet, Cradock, Tarkastad, Queenstown to St. Marks and return subject to the condition that no persons may be picked up on the forward journey after leaving Mbekweni and on the return journey no persons may be set down before reaching Mbekweni. *Route 5 is subject to the following conditions:* (a) That no passengers are picked up at any other taxi rank. (b) The vehicle must be registered in the name of the permit holder. (c) The holder of this permit is prohibited from entering into any agreement whereby another party is permitted to undertake road transportation for own gain under authority of this permit.

OP.538187. (2) Ntubuntu Khululekile Zolile KZ ID No 6010245638088. (3) District: Paarl. Postal address: 271A White City, P.O. Mbekweni, Paarl, 7626, c/o CATA Boland Branch, P.O. Box 8001, Mbekweni, 7626. (4) New application. (5) 1 x 15 passengers. (6) The conveyance of taxi passengers. *Route 1: Ambagsvallei — Bellville:* Turn right in Jan van Riebeeck Road, right in Lady Grey Street, left in Berg River Boulevard, left in R101 Road, via Klappmuts, Kraaifontein, Brackenfell with Voortrekker Road, left in Charl Malan Road to Bellville Taxi Rank and return. *Route 2: Shoprite — Klappmuts:* Via Berg River Boulevard, left in R101 Old Paarl Road, left in R45, turn right over bridge in Mesen Street to Klappmuts Taxi Rank and return. *Route 3: Huguenot Station — Cape Town:* From Huguenot Station, turn left in Huguenot By-pass Road, right in Ambagsvallei Road, right in Jan van Riebeeck Road; right in N1, left in Heerengracht Road, left in Oswald Pirow Street, right in Station Deck and return. *Route 4:* From Mbekweni via Paarl, Worcester, Touws River, Leeu-Gamka, Beaufort West, Aberdeen, Graaff-Reinet, Cradock, Tarkastad, Queenstown to St. Marks and return subject to the condition that no persons may be picked up on the forward journey after leaving Mbekweni and on the return journey no persons may be set down before reaching Mbekweni. *Route 4 is subject to the following conditions:* (a) That no passengers are picked up at any other taxi rank. (b) The vehicle must be registered in the name of the permit holder. (c) The holder of this permit is prohibited from entering into any agreement whereby another party is permitted to undertake road transportation for own gain under authority of this permit.

OP.538188. (2) Matolengwe Elliot Mankosi EM ID No 6109265491087. (3) District: Paarl. Postal address: V-75 Mbekweni, P.O. Mbekweni, Paarl, 7626, c/o CATA Boland Branch, P.O. Box 8001, Mbekweni, 7626. (4) New application. (5) 1 x 14 passengers. (6) The conveyance of taxi passengers. (7) *Route 1: Huguenot Station — Cape Town:* From Huguenot Station, turn left in Huguenot By-pass Road, right in Ambagsvallei Road, right in Jan van Riebeeck Road; right in N1, left in Heerengracht Road, left in Oswald Pirow Street, right in Station Deck and return. *Route 2: Shoprite — Agter Paarl:* From Shoprite via Lady Grey Street, left in Main Street, through Voor Paardeberg Road via Lemoenkloof, Windmeul, Dundalash and return. *Route 3:* From Mbekweni via Paarl, Worcester, Touws River, Leeu-Gamka, Beaufort West, Aberdeen, Graaff-Reinet, Cradock, Tarkastad, Queenstown to St. Marks and return subject to the condition that no persons may be picked up on the forward journey after leaving Mbekweni and on the return journey no persons may be set down before reaching Mbekweni. *Route 3 is subject to the following conditions:* (a) That no passengers are picked up at any other taxi rank. (b) The vehicle must be registered in the

name of the permit holder. (c) The holder of this permit is prohibited from entering into any agreement whereby another party is permitted to undertake road transportation for own gain under authority of this permit.

OP.538189. (2) Ntsizi Winne W ID No 4006015508081. (3) District: Ceres. Postal address: 1904 Tembani, P.O. Mbekweni, Paarl, 7626, c/o CATA Boland Branch, P.O. Box 8001, Mbekweni, 7626. (4) New application. (5) 1 x 12 passengers. (6) The conveyance of taxi passengers. *Route 1: Shoprite — Franschhoek:* Via Berg River Boulevard, left in R101, left in R45 National Road via Simondium, Groot Drakenstein, via Groendal, left in Le Roux Road, left in Boonzaaier Road, right in Skool Street, right in La Provence Street, joining R45 left side, right in Reservoir Street West to Franschhoek Rank and return. *Route 2: Ambagsvallei — Ceres:* Left in Jan van Riebeeck Road, with R44 National Road, via Wellington, Hermon, Gouda, Tulbagh, Wolseley, through R44 in Voortrekker Road, left in Vos Street, short right to Ceres Taxi Rank and return. *Route 3: Ambagsvallei — Worcester:* Turn right in Jan van Riebeeck Road, left in Klein Drakenstein Road, through the Huguenot Toll Gate in N1 National Road, turn left in Villiersdorp Road, in Trappes Road, left in Kerk Street, left in Barring Street to Worcester Station and return. *Route 4:* Via Berg River Boulevard, left in R101 Old Paarl Road, left in R45, turn right over bridge in Mesen Street to Klapmuts Taxi Rank and return. *Route 5:* From Mbekweni via Paarl, Worcester, Touws River, Leeu-Gamka, Beaufort West, Aberdeen, Graaff-Reinet, Cradock, Tarkastad, Queenstown to St. Marks and return subject to the condition that no persons may be picked up on the forward journey after leaving Mbekweni and on the return journey no persons may be set down before reaching Mbekweni. *Route 5 is subject to the following conditions:* (a) That no passengers are picked up at any other taxi rank. (b) The vehicle must be registered in the name of the permit holder. (c) The holder of this permit is prohibited from entering into any agreement whereby another party is permitted to undertake road transportation for own gain under authority of this permit.

OP.538191. (2) Ntambo William Welile WW ID No 4603045512081. (3) District: Wynberg. Postal address: S564, Site B, Khayelitsha, 7784, c/o CODETA, 7th Floor, Monex House, 47 Strand Street, Cape Town, 8001. (4) New application (existing permit holder). (5) 1 x 16 passengers. (6) The conveyance of taxi passengers. (7) From Khayelitsha Rank, left at the traffic signal, left onto N2, proceed along N2, left onto R300 towards Bellville, left at Kuils River, Bellville off-ramp, left into Strand Street which becomes Voortrekker Road, Bellville, left into Charl Malan Street to Bellville Taxi Rank and return. 2. From Khayelitsha via Paarl, Worcester, Touws River, Beaufort West, Graaff-Reinet, Queenstown, Ngcobo to Umtata and return. From Khayelitsha via Somerset East, Cookhouse, Adelaide, Fort Beaufort to East London and return.

OP.538192. (2) Ncamani Zwelakhe Z ID No 5802195787084. (3) District: Ceres. Postal address: 1710 Silvertown, P.O. Mbekweni, Paarl, 7626, c/o CATA Boland Branch, P.O. Box 8001, Mbekweni, 7626. (4) New application. (5) 1 x 15 passengers. (6) The conveyance of taxi passengers. (7) *Route 1: Ambagsvallei — Ceres:* Left in Jan van Riebeeck Road, with R44 National Road, via Wellington, Hermon, Gouda, Tulbagh, Wolseley, through R44 in Voortrekker Road, left in Vos Street, short right to Ceres Taxi Rank and return. *Route 2: Ambagsvallei — Worcester:* Turn right in Jan van Riebeeck Road, left in Klein Drakenstein Road, through the Huguenot Toll Gate in N1 National Road, turn left in Villiersdorp Road, in Trappes Road, left in Kerk Street, left in Barring Street to Worcester Station and return. *Route 3: Shoprite — Malmesbury:* From Shoprite via Berg River Boulevard, right in Oosbosch Road, left in Jan van Riebeeck Road, via Wellington, through R45 in Riebeeck Street, left in Voortrekker Road, right in Bokomo Road to Malmesbury Taxi Rank and return. *Route 4:* From Mbekweni via Paarl, Worcester, Touws River, Leeu-Gamka, Beaufort West, Aberdeen, Graaff-Reinet, Cradock, Tarkastad, Queenstown to St. Marks and return subject to the condition that no persons may be picked up on the forward journey after leaving Mbekweni and on the return journey no persons may be set down before reaching Mbekweni. *Route 4 is subject to the following conditions:* (a) That no passengers are picked up at any other taxi rank. (b) The vehicle must be registered in the name of the permit holder. (c) The holder of this permit is prohibited from entering into any agreement whereby another party is permitted to undertake road transportation for own gain under authority of this permit.

OP.538194. (2) Zengetwa Vuyisile Vivian VV ID No 3802185297088. (3) District: Tulbagh. Postal address: P.O. Box 100, Pine Valley, Wolseley, 6830. (4) Additional vehicle. (5) 1 x 5 passengers. (6) The conveyance of taxi passengers. (7) Vanaf Staankplek langs Van der Westhuizen Supermark na punte geleë binne 'n gebied met 'n radius van 50 kilometer vanaf Wolseley en terug op voorwaarde dat: (a) Geen passasiers by enige ander huurmotorstaanplek opgetel mag word nie. (b) Die voertuig moet in die naam van die applikant geregistreer wees. (c) Die houer van hierdie permit word belet om 'n ooreenkoms aan te gaan waarkragtens enige ander party gemagtig word om vir eie gewin padvervoer te onderneem kragtens magtiging verleen deur hierdie permit.

OP.538195. (2) Zengetwa Vuyisile Vivian VV ID No 3802185297088. (3) District: Tulbagh. Postal address: P.O. Box 100, Pine Valley, Wolseley, 6830. (4) New application (existing permit holder). (5) 1 x 15 passengers. (6) The conveyance of taxi passengers. (7) *Route 1:* (a) From the Rank next to Van der Westhuizen Supermarket to any point inside a 50 kilometre radius and return. (b) From Wolseley Taxi Rank to any point inside the Republic of South Africa and return. *Route 2:* (a) From Wolseley Taxi Rank near/next to Municipal Offices to Ceres, in front of Target Furniture Store, from there to Ceres Taxi Rank for delivery of passengers, Wolseley and back to Wolseley Rank again and return. (b) From Wolseley Railway Station to Pine Valley Location next to Uniting Church and return. (c) From Wolseley Railway Station to Montene Location House and return to House delivering because the Location is too big. Time for trains are the following: 11:30 in the morning, midday and 19:15 afternoon. Vanaf Staankplek langs Van der Westhuizen Supermark na punte geleë binne 'n gebied met 'n radius van 50 kilometer vanaf Wolseley en terug op voorwaarde dat: (a) Geen passasiers by enige ander huurmotorstaanplek opgetel mag word nie. (b) Die voertuig moet in die naam van die applikant geregistreer wees. (c) Die houer van hierdie permit word belet om 'n ooreenkoms

aan te gaan waarkragtens enige ander party gemagtig word om vir eie gewin padvervoer te onderneem kragtens magtiging verleen deur hierdie permit.

OP.538196. (2) Hoorn Willem W ID No 4208165061016. (3) Distrik: Bellville. Posadres: Poplarstraat 8, Ravensmead, 7490. (4) Nuwe aansoek (bestaande permithouer). (5) 1 x 15 passasiers. (6) Die vervoer van taxi passasiers. (7) 1. Vanaf Tygerbergstasie, links in Briarbenestraat, links na Tygerberg Hospitaal, regs in Industria Ringweg, na links in Assegaiweg, links in Stellenbergweg tot by Modderdamstasie in Belhar. 2. Vanaf Modderdamstasie (Wes) terug na Stellenbergweg, links in Industria Ringweg, na regs in Stroebeelstraat, na links in Northwaystraat, regs na Delareyweg, na regs in Markstraat, links in Jopie Fouriestraat tot by Tygerbergstasie.

OP.538197. (2) Tshetu Wenzekile W ID No 6509175648082. (3) District: Paarl. Postal address: N-187 Mbekweni, P.O. Mbekweni, Paarl, 7626, c/o CATA Boland Branch, P.O. Box 8001, Mbekweni, 7626. (4) New application. (5) 1 x 15 passengers. (6) The conveyance of taxi passengers. *Route 1: Ambagsvallei — Bellville:* Turn right in Jan van Riebeeck Road, right in Lady Grey Street, left in Berg River Boulevard, left in R101 Road, via Klappmuts, Kraaifontein, Brackenfell with Voortrekker Road, left in Charl Malan Road to Bellville Taxi Rank and return. *Route 3: Ambagsvallei — Worcester:* Turn right in Jan van Riebeeck Road, left in Klein Drakenstein Road, through the Huguenot Toll Gate in N1 National Road, turn left in Villiersdorp Road, in Trappes Road, left in Kerk Street, left in Barring Street to Worcester Station and return. *Route 4: Shoprite — Malmesbury:* From Shoprite via Berg River Boulevard, right in Oosbosch Road, left in Jan van Riebeeck Road, via Wellington, through R45 in Riebeeck Street, left in Voortrekker Road, right in Bokomo Road to Malmesbury Taxi Rank and return. *Route 5:* From Mbekweni via Paarl, Worcester, Touws River, Leeu-Gamka, Beaufort West, Aberdeen, Graaff-Reinet, Cradock, Tarkastad, Queenstown to St. Marks and return subject to the condition that no persons may be picked up on the forward journey after leaving Mbekweni and on the return journey no persons may be set down before reaching Mbekweni. *Route 4 is subject to the following conditions:* (a) That no passengers are picked up at any other taxi rank. (b) The vehicle must be registered in the name of the permit holder. (c) The holder of this permit is prohibited from entering into any agreement whereby another party is permitted to undertake road transportation for own gain under authority of this permit.

OP.538198. (2) Memani Mandlenkosi M ID No 6103115672087. (3) District: Wynberg. Postal address: H323 Mafunga Crescent, Khayelitsha, 7784, c/o CODETA, 7th Floor, Monex House, 47 Stand Street, Cape Town, 8001. (4) New application. (5) 1 x 15 passengers. (6) The conveyance of taxi passengers. (7) From Site C, Khayelitsha Rank, turn right into Lansdowne Road, left into Wetton Road, right into Rosmead Avenue, left into Broad Road to Wynberg Rank and return.

OP.538199. (2) Fortuin Sofia S ID No 3909060100012. (3) Distrik: Bellville. Posadres: Holzapfelstraat 12, Sarepta, Kuilsrivier, 7580. (4) Oordrag van permit, Permit No 506795/0 van A Fortuin Adam (Snr). (5) 1 x 16 passasiers. (6) Die vervoer van taxi passasiers. (7) Magtiging soos in bogenoemde permit(te).

EAST LONDON • OOS-LONDEN

Address to which representations must be submitted: The Secretary, Local Road Transportation Board, Private Bag X9009, East London, 5200, and the respective applicant.

Adres waarheen vertoë gerig moet word: Die Sekretaris, Plaaslike Padvervoerraad, Privaatsak X9009, Oos-Londen, 5200, en die betrokke applikant.

Full particulars in respect of each application are open to inspection at the Local Road Transportation Board's office.

Volle besonderhede ten opsigte van elke aansoek lê ter insae by die Plaaslike Padvervoerraad se kantoor.

OP.457422. (2) Howe RS ID No 7711145159088. (3) District: East London. Postal address: 16 Deer Lodge Drive, Dorchester Heights, East London, 5247. (4) New application. (5) 2 x 4 passengers. (6) The conveyance of taxi passengers. (7) From East London to points within the Magisterial District of East London and return.

OP.457424. (2) Hlekani MJ ID No 5611085275088. (3) District: East London. Postal address: P.O. Box 56007, Kidds Beach, 5264. (4) New application. (5) 1 x 5 passengers. (6) The conveyance of taxi passengers. (7) From Kidds Beach to East London, Igoda, Santa Hospital, Fort Grey and return.

OP.457426. (2) Boo TV ID No 6207185396087. (3) District: East London. Postal address: 12 Meken Street, Duncan Village, East London, 5201. (4) New application. (5) 1 x 5 passengers. (6) The conveyance of taxi passengers. (7) From East London to Kidds Beach, Igoda, Santa Hospital, Fort Grey and return.

OP.457427. (2) Magida PL ID No 5805010005905. (3) District: Maclear. Postal address: P.O. Box 187, Ugie, 5470. (4) Increase of radius. (5) 1 x 65 passengers. (6) The conveyance of category of persons as per annexure. (7) *Existing authority:* The conveyance of persons on a particular bus route and their personal effects. *Bus route:* From Ugie Bus Rank to Maluti Bus Rank and return:

Forward journey:

Mondays and Saturdays

04:00	Ugie
04:15	Maclear
05:00	Mount Fletcher
06:00	Matatiele
06:15	Maluti

Return journey:

Thursdays

08:00
08:15
11:00
11:45
12:00

Organised parties and their personal effects on trips from Ugie via Mount Frere to Worcester, Paarl, Stellenbosch, Strand, Grabouw, Khayelitsha, Nyanga, Langa and return with the same passengers to the points where they were picked up in the first instance. Subject to the condition that the forward and return journeys is undertaken as a unit with the sole mutual purpose of attending one or more of the following: (i) a wedding; (ii) a funeral; (iii) a religious gathering; (iv) a sports meeting, whether as participants or as spectators; (v) a picnic or any other similar kind of organised entertainment or recreation. *Additional authority:* (Increase of radius.) Organised parties from Ugie to Welkom, Klerksdorp, Johannesburg, Durban, King William's Town and return.

OP.457428. (2) Magida PL ID No 5805010005905. (3) District: Maclear. Postal address: P.O. Box 187, Ugie, 5470. (4) Increase of radius. (5) 1 x 65 passengers. (6) The conveyance of category of persons as per annexure. (7) Persons on a bus route from Ugie to Maluti and return.

Forward journey:

Mondays and Saturdays

04:00	Ugie
04:15	Maclear
05:00	Mount Fletcher
06:00	Matatiele
06:15	Maluti

Return journey:

Thursdays

08:00
08:15
11:00
11:45
12:00

Organised parties and their personal effects from Ugie via Mount Frere to Worcester, Paarl, Stellenbosch, Strand, Grabouw, Khayelitsha, Nyanga, Langa and return with the same passengers to the points where they were picked up in the first instance, subject to the condition that the persons being conveyed undertakes the forward and return journeys as a unit with the sole mutual purpose of attending one or more of the following: (i) a wedding; (ii) a funeral; (iii) a religious gathering; (iv) a sports meeting, whether as participants or as spectators; (v) a picnic or any other similar kind of organised entertainment or recreation. *Additional authority:* (Increase of radius.) Organised parties from Ugie to Welkom, Klerksdorp, Johannesburg, Durban, King William's Town and return.

OP.457432. (2) Makapela MG ID No 4705265252080. (3) District: East London. Postal address: 89 Rhose Street, Quigney, East London, 5211. (4) New application. (5) 1 x 5 passengers. (6) The conveyance of taxi passengers. (7) From East London to Kidds Beach, Igoda, Santa Hospital, Fort Grey and return.

OP.457433. (2) Masala GM ID No 6510156032080. (3) District: East London. Postal address: P.O. Box 5253, Greenfields, East London, 5208. (4) New application. (5) 1 x 5 passengers. (6) The conveyance of taxi passengers. (7) From East London to Kidds Beach, Igoda, Santa Hospital, Fort Grey and return.

OP.457434. (2) Mwezo M ID No 7403156242082. (3) District: King William's Town. Postal address: P.O. Box 914, Bisho, 5605. (4) New application. (5) 1 x 12 passengers. (6) The conveyance of taxi passengers. (7) (a) From King William's Town to Bisho, Zwelitsha and return. (b) From King William's Town to East London, Port Elizabeth, Queenstown, Cape Town, Johannesburg, Durban and return.

PORT ELIZABETH

Address to which representations must be submitted: *The Secretary, Local Road Transportation Board, Private Bag X3909, Port Elizabeth, 6056, and the respective applicant.*

Adres waarheen vertoë gerig moet word: *Die Sekretaris, Plaaslike Padvervoerraad, Privaatsak X3909, Port Elizabeth, 6056, en die betrokke applikant.*

Full particulars in respect of each application are open to inspection at the Local Road Transportation Board's office.

Volle besonderhede ten opsigte van elke aansoek lê ter insae by die Plaaslike Padvervoerraad se kantoor.

OP.410233. (2) Heydenrycht TK ID No 6501230196082. (3) District: Port Elizabeth. Postal address: P.O. Box 4258, Korsten, Port Elizabeth, 6014. (4) Change of name — Filander to Heydenrycht. (5) 1 x 12 passengers. (6) The conveyance of taxi passengers. (7) (a) Within a radius of 25 (twenty-five) km from Kensington Supermarket, Port Elizabeth. (b) On casual trips from points situated within the area described in (a) above to points situated within a radius of 480 (four hundred and eighty) km from Kensington Supermarket and return to Kensington Supermarket, Port Elizabeth.

OP.410237. (2) Jonono RJ ID No 5501016850085. (3) District: Port Elizabeth. Postal address: 16 Ciko Street, Swartkops, Port Elizabeth, 6210. (4) Replacement of permit. (5) 1 x 15 passengers. (6) The conveyance of taxi passengers. (7) (a) Within a radius of 25 (twenty-five) km from place of residence situated at 16 Ciko Street, NU5, Swartkops Valley, Port Elizabeth. (b) On casual trips from points situated within the area described in (a) above to points situated within a radius of 600 (six hundred) km from place of residence situated at 16 Ciko Street, NU5, Swartkops Valley, Port Elizabeth and return.

OP.410247. (2) Myataza SC ID No 5101035329086. (3) District: Port Elizabeth. Postal address: 42 Mdingi Street, Zwide, Port Elizabeth, 6201. (4) New application. (5) 1 x 15 passengers. (6) The conveyance of taxi passengers. (7) (a) Within a radius of 25 kilometres from Njoli Square Taxi Rank, KwaZakhele, Port Elizabeth. (b) On casual trips from points situated within the area described in (a) above to points situated within a radius of 240 kilometres and return.

OP.410249. (2) Pro Tours (Pty) Ltd ID No 6808776307. (3) Distrik: Port Elizabeth. Posadres: Posbus 17135,

Ravensmead, 7504, p/a Dippenaar MJ, Posbus 2551, Pretoria, 0001. (4) Nuwe aansoek. (5) 8 x 46 passasiers. (6) Die vervoer van toeriste. (7) Groepe toeriste op 'n willekeurige toer vir kulturele of opvoedkundige doeleindes of opvoedkundige doeleindes of vir ontspanning en wat verskeie plekke vir hulle interessantheide of besienswaardighede besoek en hulle persoonlike bagasie. Tussen punte geleë binne 'n radius van 500 kilometer vanaf Port Elizabeth Lughawe, distrik Port Elizabeth.

OP.410250. (2) Nyati MW ID No 6410025365086. (3) District: Port Elizabeth. Postal address: 109 Mzwazwa Street, NU7, Swartkops Valley, Port Elizabeth, 6210. (4) New application. (5) 1 x 15 passengers. (6) The conveyance of taxi passengers. (7) (a) Within a radius of 25 kilometres from Njoli Square, KwaZakhele, Port Elizabeth. (b) On casual trips from points situated within the area described in (a) above to points situated within a radius of 480 kilometres and return.

OP.410251. (2) Coopoo MW ID No 7507215143089. (3) District: Port Elizabeth. Postal address: 145 Beetlestone Road, Malabar, Port Elizabeth, 6025. (4) Transfer of permit, Permit No 402942/0 from Raban E. (5) 1 x 12 passengers. (6) The conveyance of taxi passengers. (7) Authority as in above mentioned permit(s).

OP.410253. (2) Ramlan N ID No 6704285139011. (3) District: Port Elizabeth. Postal address: 7 Gelena Street, Palm Ridge, Port Elizabeth, 6059, c/o MT Joel, 35 Groenewald Street, Gelvandale Extension 7, Port Elizabeth, 6020. (4) New application. (5) 1 x 15 passengers. (6) The conveyance of taxi passengers. (7) (a) Within a radius of 25 kilometres from place of residence situated at 7 Gelena Street, Palm Ridge, Port Elizabeth. (b) On casual trips from points situated within the area described in (a) above to points situated within a radius of 480 kilometres and return.

OP.410256. (2) Kafatyi D ID No 3210105704086. (3) District: Port Elizabeth. Postal address: 3 Ndabambi Street, Zwide, Port Elizabeth, 6201, c/o Bambeni ZZ, 801 Corner House, Main Street, Port Elizabeth, 6001. (4) New application. (5) 1 x 15 passengers. (6) The conveyance of taxi passengers. (7) (a) Within a radius of 25 kilometres from Veeplaas Taxi Rank, Port Elizabeth. (b) On casual trips from points situated within the area described in (a) above to points situated within a radius of 300 kilometres and return.

OP.410258. (2) Geswint R ID No 5503185132014. (3) District: Humansdorp. Postal address: P.O. Box 365, Humansdorp, 6300. (4) New application. (5) 1 x 15 passengers. (6) The conveyance of taxi passengers. (7) (a) Within a radius of 25 kilometres from Humansdorp Taxi Rank, Humansdorp. (b) On casual trips from points situated within the area described in (a) above to points situated within a radius of 480 kilometres and return.

OP.410261. (2) Hendricks ET ID No 4804200081082. (3) District: Port Elizabeth. Postal address: 4 Von Bouchewrode Street, Cleary Estate, Port Elizabeth, 6059. (4) Transfer of permit, Permit No 403423/2 from Roelfze KM. (5) 1 x 10 passengers. (6) The conveyance of taxi passengers. (7) Authority as in above mentioned permit(s).

OP.410263. (2) Mjekula GP ID No 5304015731087. (3) District: Port Elizabeth. Postal address: Block 8 I 2, New Brighton, Port Elizabeth, 6200. (4) New application. (5) 1 x 15 passengers. (6) The conveyance of taxi passengers. (7) (a) Within a radius of 25 kilometres from Njoli Square Taxi Rank, KwaZakhele, Port Elizabeth. (b) On casual trips from points situated within the area described in (a) above to points situated within a radius of 480 kilometres and return.

OP.410269. (2) Prinsloo AJ ID No 7510010080084. (3) District: Port Elizabeth. Postal address: 118 Diaz Road, Adcockvale, Port Elizabeth, 6025. (4) New application. (5) 3 x 5 passengers. (6) The conveyance of taxi passengers. (7) (a) Within a radius of 25 kilometres from place of residence situated at 118 Diaz Road, Adcockvale, Port Elizabeth. (b) On casual trips from points situated within the area described in (a) above to points situated within a radius of 480 kilometres and return.

OP.410270. (2) De Jager MCG ID No 6004235089006. (3) Distrik: Graaff-Reinet. Posadres: Bourkestraat 110, Graaff-Reinet, 6280. (4) Nuwe aansoek. (5) 1 x 15 passasiers. (6) Die vervoer van taxi passasiers. (7) (a) Binne 'n radius van 30 kilometer vanaf woonplek geleë te Bourkestraat 110, Graaff-Reinet. (b) Op toevallige ritte vanaf punte geleë binne die area omskryf in (a) hierbo na punte geleë binne 'n radius van 480 kilometer en terug sowel as op ritte na Kaapstad en terug.

PIETERMARITZBURG

Address to which representations must be submitted: The Secretary, Local Road Transportation Board, Private Bag X9043, Pietermaritzburg, 3200, and the respective applicant.

Adres waarheen vertoë gerig moet word: Die Sekretaris, Plaaslike Padvervoerraad, Privaatsak X9043, Pietermaritzburg, 3200, en die betrokke applikant.

Full particulars in respect of each application are open to inspection at the Local Road Transportation Board's office.

Volle besonderhede ten opsigte van elke aansoek lê ter insae by die Plaaslike Padvervoerraad se kantoor.

OP.263877. (2) Lebeko MD ID No 5004265622081. (3) District: Matatiele. Postal address: Box 1381, Matatiele, 4730. (4) New application. (5) 1 x 15 passengers. (6) The conveyance of taxi passengers. (7) From the Taxi Rank in Matatiele, Magisterial District of Mount Currie to R56 to Kokstad, R56 to Pietermaritzburg to R56 to N3, to Durban, N3, N13 to Johannesburg, returning via the same route.

OP.263887. (2) Khoatane TJ ID No 3603195002602. (3) District: Matatiele. Postal address: Box 347, Matatiele, 4730, c/o Shepstone & Wylie Tomlinsons, Box 271, Pietermaritzburg, 3200. (4) New application (re-gazette). (5) 1 x 75 passengers. (6) The conveyance of persons on a particular bus route. (7) From Matatiele, Magisterial District of

Mount Currie to Langa, Magisterial District of Cape Town via the following route: From Matatiele to the R56, through Mount Fletcher, along the R56 through Maclear, Ugie, Elliot, Indwe, continue along the R56 through Dordrecht, Molteno, Steynsburg, Middelburg, on to the R57 through Graaff-Reinet, through to Aberdeen, turn right onto the R61 through to Beaufort West, left onto the N1 through Laingsburg, Tows River, Worcester, Paarl, Kraaifontein, left onto the R102 through to Bellville, Kuils River, onto the M12 through to Stellenbosch, Khayelitsha, Crossroads, Guguletu, Langa. The applicant agrees to abide by a route description given by Local Authority in the Cape Town Magisterial area.

OP.264079. (2) Allen RJ ID No 4801295108184. (3) District: Estcourt. Postal address: P.O. Box 1246, Umhlanga, Durban, 4320, c/o Shepstone & Wylie Tomlinsons, Box 271, Pietermaritzburg, 3200. (4) New application (re-gazette). (5) 2 x 15 passengers. (6) The conveyance of tourists. (7) From Estcourt to points within the Republic of South Africa and return to Estcourt.

OP.264717. (2) Keswa DZ ID No 6009250000202. (3) District: Umzimkulu. Postal address: 639 Bird Street, Box 91, Umzimkulu, 3297. (4) New application. (5) 1 x 15 passengers. (6) The conveyance of taxi passengers. (7) (a) From Umzimkulu to Durban, Ixopo, Richmond, Pinetown, drop at Pinetown, drop at Berea Station, drop at Theatre Lane in Durban. (b) From Umzimkulu to Johannesburg, from Umzimkulu to Welkom, Makhosana, Secunda, Carletonville, Springs, Johannesburg, Park Station to Umzimkulu.

OP.264857. (2) Kortjass TS ID No 6710155938085. (3) District: Matatiele. Postal address: Room No 2, 98 North Street, Matatiele, 4730, c/o Matatiele Taxi Association. (4) New application. (5) 1 x 15 passengers. (6) The conveyance of taxi passengers. (7) (a) From the Taxi Rank in Matatiele, Magisterial District of Mount Currie via Cedarville, R56 Kokstad, Swartberg, Underberg, Bulwer, Howick, N3 Mooi River, Montrose, Warden, Villiers to Johannesburg and back to the Taxi Rank in Matatiele. (b) From the Taxi Rank in Matatiele via Kokstad, Mount Ayliffe, Mount Frere, Qumbu to the Taxi Rank in Umtata and back to the Taxi Rank in Matatiele.

PIETERMARITZBURG

Address to which representations must be submitted: The Secretary, Local Road Transportation Board, Private Bag X9043, Pietermaritzburg, 3200, and the respective applicant.

Adres waarheen vertoë gerig moet word: Die Sekretaris, Plaaslike Padvervoerraad, Privaatsak X9043, Pietermaritzburg, 3200, en die betrokke applikant.

Full particulars in respect of each application are open to inspection at the Local Road Transportation Board's office.

Volle besonderhede ten opsigte van elke aansoek lê ter insae by die Plaaslike Padvervoerraad se kantoor.

OP.265293. (2) Zibula MZ ID No 5504070580085. (3) District: Pietermaritzburg. Postal address: Box 930, Richmond, 3783, c/o Hlope A, Box 78, Edendale, 4505. (4) New application. (5) 1 x 15 passengers. (6) The conveyance of taxi passengers. (7) (a) From Church Street Taxi Rank No 2 in Pietermaritzburg to the Taxi Rank in Umtata and return therefrom to Church Street Taxi Rank No 2 in Pietermaritzburg. (b) From Church Street Taxi Rank No 2 in Pietermaritzburg to the Taxi Rank in Newcastle and return therefrom to Church Street Taxi Rank No 2 in Pietermaritzburg. (c) From Church Street Taxi Rank No 2 in Pietermaritzburg to the Taxi Rank in Greytown, Magisterial District of Umvoti and return therefrom to Church Street Taxi Rank No 2 in Pietermaritzburg. (d) From Church Street Taxi Rank No 2 in Pietermaritzburg to the Taxi Rank in Kranskop and return therefrom to Church Street Taxi Rank No 2 in Pietermaritzburg.

OP.265369. (2) Khanyile MS ID No 6108225567085. (3) District: Nqutu. Postal address: Box 204, Nqutu, 3135, c/o Shepstone & Wylie Tomlinsons, Box 271, Pietermaritzburg, 3200. (4) New application. (5) 1 x 15 passengers. (6) The conveyance of taxi passengers. (7) (a) From Khuzwayo Store, Magisterial District of Nqutu through to Vryheid and return to Khuzwayo Store. (b) From the Taxi Rank in Nqutu through to Dundee and return to the Taxi Rank in Nqutu. (c) From the Taxi Rank in Nqutu through to Newcastle and return to the Taxi Rank in Nqutu. (d) From the Taxi Rank in Nqutu through Volksrust, Standerton, Greylingstad, Balfour, Heidelberg, Germiston to Johannesburg and return to the Taxi Rank in Nqutu.

OP.265428. (2) Ndiza Tours GR ID No 964709223. (3) District: Pietermaritzburg. Postal address: 93 Adams Road, Hayfields, Pietermaritzburg, 3201. (4) New application. (5) 1 x 4 passengers. (6) The conveyance of tourists. (7) From Pietermaritzburg to points within the Republic of South Africa and return to Pietermaritzburg. Provided that the same persons conveyed on the forward journey be conveyed back to the embarkation point and provided further that the group being conveyed will be accompanied by a guide/instructor who will be in control of the group being conveyed. Provided further that the group of persons shall be listed on a waybill to be carried by the holder thereof, whereon the full names and addresses of the persons being conveyed will appear, the itinerary of the tour safari or camp will appear.

OP.265436. (2) Khumalo BR ID No 4905275497085. (3) District: Nqutu. Postal address: P.O. Box 204, Nqutu, 3135, c/o Shepstone & Wylie Tomlinsons, Box 271, Pietermaritzburg, 3200. (4) New application. (5) 1 x 15 passengers. (6) The conveyance of taxi passengers. (7) (a) From Ethembalihle Store, Magisterial District of Nqutu to the Taxi Rank in Nqutu and return to Ethembalihle Store. (b) From Ethembalihle Store, Magisterial District of Nqutu to Johannesburg passing Dundee, Newcastle, Volksrust, Standerton, Balfour, Heidelberg and Germiston and return to Ethembalihle Store.

BLOEMFONTEIN

Address to which representations must be submitted: The Secretary, Local Road Transportation Board, Private Bag X20579, Bloemfontein, 9300, and the respective applicant.

Adres waarheen vertoë gerig moet word: Die Sekretaris, Plaaslike Padvervoerraad, Privaatsak X20579, Bloemfontein, 9300, en die betrokke aplikant.

Full particulars in respect of each application are open to inspection at the Local Road Transportation Board's office.

Volle besonderhede ten opsigte van elke aansoek lê ter insae by die Plaaslike Padvervoerraad se kantoor.

OP.572174. (2) Xaba VW ID No 6202225709084. (3) Distrik: Sasolburg. Posadres: 4375 Uitbreiding 3, Zamdela, Sasolburg, 9571, p/a Zamdela Taxi Association, Posbus 1427, Sasolburg, 9570. (4) Oordrag van permit, Permit No 209149/0 van Xaba MP. (5) 1 x 14 passasiers. (6) Die vervoer van taxi passasiers. (7) Magtiging soos in bogenoemde permit(te).

OP.572175. (2) Xaba VW ID No 6202225709084. (3) District: Sasolburg. Postal address: 4375 Extension 3, Zamdela, Sasolburg, 9571, c/o Zamdela Taxi Association, P.O. Box 1427, Sasolburg, 9570. (4) Transfer of permit, Permit No 210324/0 from Xaba MP. (5) 1 x 15 passengers. (6) The conveyance of taxi passengers. (7) Authority as in above mentioned permit(s).

OP.572180. (2) Mendex Dos Ramos M ID No 7007145611180. (3) District: Welkom. Postal address: 16 Browne Street, Seemeeupark, Welkom, 9460. (4) New application. (5) 1 x 15 passengers. (6) The conveyance of taxi passengers. (7) (a) On trips from Welkom to Johannesburg and return. (b) On trips from Welkom to Bloemfontein and return. (c) On trips from Welkom to Thaba'Nchu and return. (d) On trips from Welkom to QwaQwa and return.

OP.572189. (2) Leotlela MP ID No 5103175609087. (3) District: Sasolburg. Postal address: 104 Zamdela, Sasolburg, 9571, c/o Zamdela Taxi Association, P.O. Box 1427, Sasolburg, 9570. (4) Transfer of permit, Permit No 206007/0 from Motsokane D. (5) 1 x 9 passengers. (6) The conveyance of taxi passengers. (7) Authority as in above mentioned permit(s).

OP.572205. (2) Makatsa TP ID No 5812165498083. (3) Distrik: Botshabelo. Posadres: Posbus 5916, Botshabelo, 9781, p/a Botshabelo Taxi Transport Services (Pty) Ltd, Posbus 5916, Botshabelo, 9781. (4) Oordrag van permit, Permit No 554116/0 van MF Letsie. (5) 1 x 14 passasiers. (6) Die vervoer van taxi passasiers. (7) Magtiging soos in bogenoemde permit(te).

OP.572244. (2) Tonisi TJ ID No 4904115296088. (3) Distrik: Botshabelo. Posadres: E Seksie 867, Botshabelo, 9781. (4) Nuwe aansoek. (5) 1 x 10 passasiers. (6) Die vervoer van taxi passasiers. (7) (a) Op ritte vanaf Botshabelo na punte geleë binne 'n radius van 16 km vanaf die HPK te Botshabelo en terug. (b) Op toevallige ritte vanaf Botshabelo na punte geleë binne 'n radius van 200 km vanaf die HPK te Botshabelo en terug.

OP.572250. (2) Msindo FP ID No 5006055256087. (3) Distrik: Sasolburg. Posadres: Posbus 39, Heilbron, 9650. (4) Oordrag van permit, Permit No 208770/0 van A Motaung. (5) 1 x 9 passasiers. (6) Die vervoer van taxi passasiers. (7) Magtiging soos in bogenoemde permit(te).

OP.572262. (2) Modukanele JM ID No 7410125444087. (3) District: Odendaalsrus. Postal address: 253 Block 7, Kutloanong, Odendaalsrus, 9480. (4) Transfer of permit, Permit No 206272/0 from Modukanele LM. (5) 1 x 15 passengers. (6) The conveyance of taxi passengers. (7) Authority as in above mentioned permit(s).

OP.572263. (2) Modukanele LM ID No 6211045700082. (3) District: Odendaalsrus. Postal address: 253 Block 7, Kutloanong, Odendaalsrus, 9480. (4) New application. (5) 1 x 15 passengers. (6) The conveyance of taxi passengers. (7) On trips from Van der Vyver Taxi Rank, Odendaalsrus to points within a radius of 50 km from the GPO at Odendaalsrus and back to the point of departure. (Vehicle to be stationed at Van der Vyver Taxi Rank, Odendaalsrus.)

OP.572314. (2) Radebe MJ ID No 6204305284087. (3) Distrik: Witsieshoek. Posadres: Thaba Bosiu Dorp 2253, Phuthaditjhaba, 9866, p/a Morailane JT, Posbus 10833, Mokodumela, 9868. (4) Nuwe aansoek. (5) 1 x 15 passasiers. (6) Die vervoer van taxi passasiers. (7) (a) Op ritte vanaf Mokodumela, QwaQwa na punte geleë binne 'n radius van 60 km vanaf die HPK te Mokodumela, QwaQwa en terug. (b) Op toevallige ritte vanaf Mokodumela, QwaQwa na punte geleë binne 'n radius van 160 km vanaf die HPK te Mokodumela, QwaQwa en terug.

OP.572338. (2) Mofokeng A ID No 5402245535086. (3) Distrik: Sasolburg. Posadres: 3450 Zamdela, Sasolburg, 9570, p/a Zamdela Taxi Association, Posbus 1427, Sasolburg, 9570. (4) Oordrag van permit, Permit No 205220/0 van MJ Dikobo. (5) 1 x 14 passasiers. (6) Die vervoer van taxi passasiers. (7) Magtiging soos in bogenoemde permit(te).

OP.572366. (2) Booysen M ID No 5310175131000. (3) Distrik: Bloemfontein. Posadres: Toerismesentrum, Parkweg, Willows, Bloemfontein, 9300. (4) Nuwe aansoek. (5) 1 x 3 passasiers. (6) Die vervoer van toeriste. (7) Toersite en hul persoonlike bagasie: (a) Binne die Munisipale gebied van Bloemfontein. (b) Vanaf Bloemfontein na Kimberley en terug. (c) Vanaf Bloemfontein na Golden Gate en terug.

OP.572374. (2) Lekholo MZ ID No 6511205260086. (3) Distrik: Welkom. Posadres: 2940 Thabong, Welkom, 9463. (4) Nuwe aansoek. (5) 1 x 4 passasiers. (6) Die vervoer van taxi passasiers. (7) Op ritte vanaf Welkom na punte geleë binne 'n radius van 80 km vanaf die HPK te Welkom en terug.

OP.572427. (2) Masitsa MA ID No 3605155274080. (3) District: Ficksburg. Postal address: 1651/4 Meqheleng,

Ficksburg, 9730. (4) Transfer of permit, Permit No 550574/1 from Nthunya LE. (5) 1 x 14 passengers. (6) The conveyance of taxi passengers. (7) Authority as in above mentioned permit(s).

OP.572431. (2) Mohlakoana HD ID No 5008175358082. (3) Distrik: Botshabelo. Posadres: 436 Block G, Botshabelo, 9781. (4) Verandering in besonderhede. (5) 1 x 4 passasiers. (6) Die vervoer van taxi passasiers. (7) *Bestaande magtiging:* Vanaf Botshabelo Swartwoongebied, Botshabelo na punte geleë binne 'n radius van 16 km vanaf die HPK te Botshabelo en terug op voorwaarde dat geen passasiers na Bloemfontein of Thaba'Nchu vervoer mag word nie, asook dat geen passasiers vervoer sal word op Pad P5-1 en Pad P5-2 (Bloemfontein/Ladybrand Hoofpad) nie. *Bykomende magtiging:* (a) Op ritte vanaf Botshabelo na Welkom en terug. (b) Op ritte vanaf Botshabelo na Johannesburg en terug.

OP.572432. (2) Bucibo ME ID No 4801085315080. (3) Distrik: Harrismith. Posadres: Posbus 3380, Phuthaditjhaba, 9866. (4) Bykomende voertuig. (5) 1 x 4 passasiers. (6) Die vervoer van taxi passasiers. (7) (a) Op ritte vanaf Harrismith na punte geleë binne 'n radius van 75 km vanaf die HPK te Harrismith en terug. (b) Op toevallige ritte vanaf Harrismith na punte geleë binne 'n radius van 160 km vanaf die HPK te Harrismith en terug.

OP.572449. (2) Ntjebe PM ID No 5706295253089. (3) Distrik: Jagersfontein. Posadres: Itumeleng 904, Jagersfontein, 9974. (4) Vervanging van voertuig. (5) 1 x 4 passasiers. (6) Die vervoer van taxi passasiers. (7) Op ritte vanaf Jagersfontein na punte geleë binne 'n radius van 50 km vanaf die HPK te Jagersfontein en terug. Op toevallige ritte vanaf Jagersfontein na punte geleë binne 'n radius van 120 km vanaf die HPK te Jagersfontein en terug.

Keep South Africa clean



Throw trash where it belongs

Hou Suid-Afrika Skoon

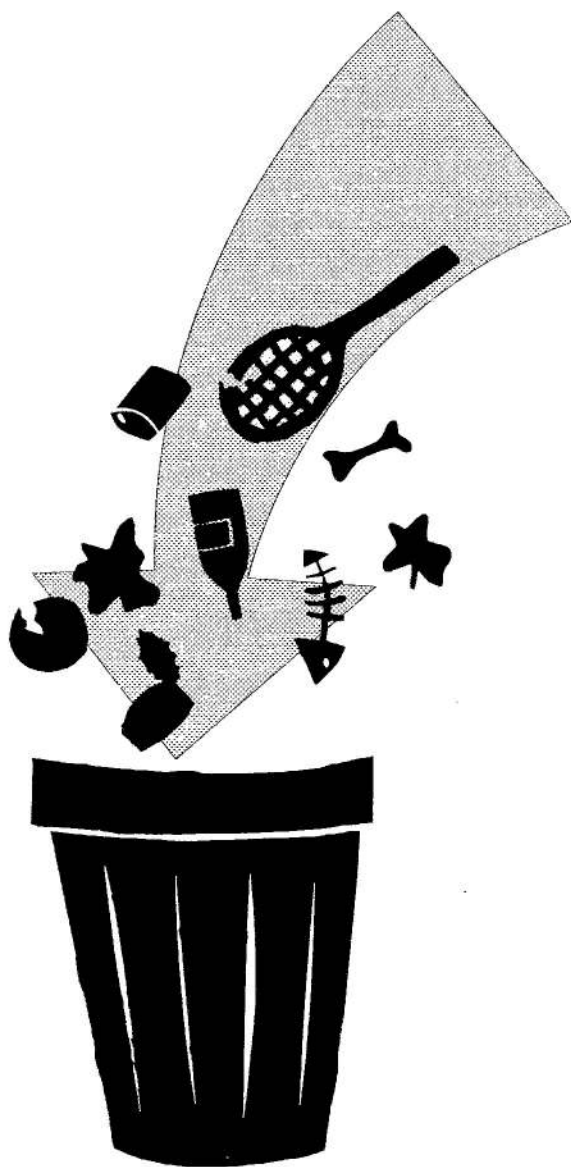

Gooi rommel waar dit hoort

CONTENTS

<i>No.</i>	<i>Page No.</i>	<i>Gazette No.</i>
Transport, Department of		
Bloemfontein.....	21, 48	18685
Cape Town.....	29	18685
Durban.....	19, 20	18685
East London.....	44	18685
Johannesburg.....	22	18685
Kimberley.....	28	18685
Nelspruit.....	5	18685
Pietermaritzburg.....	46, 47	18685
Port Elizabeth.....	45	18685
Pretoria (National Transport Commission).....	3	18685

INHOUD

<i>No.</i>	<i>Bladsy No.</i>	<i>Koerant No.</i>
Vervoer, Departement van		
Bloemfontein.....	21, 48	18685
Durban.....	19, 20	18685
Johannesburg.....	22	18685
Kaapstad.....	29	18685
Kimberley.....	28	18685
Nelspruit.....	5	18685
Oos-Londen.....	44	18685
Pietermaritzburg.....	46, 47	18685
Port Elizabeth.....	45	18685
Pretoria (Nasionale Vervoerkommissie).....	3	18685