

REPUBLIC
OF
SOUTH AFRICA



REPUBLIEK
VAN
SUID-AFRIKA

Government Gazette Staatskoerant

Vol. 400

PRETORIA, 30 OCTOBER 1998
OKTOBER

No. 19394

CROSS-BORDER ROAD TRANSPORT AGENCY APPLICATIONS FOR PERMITS

- (1) Particulars in respect of applications for permits as submitted to the Cross-Border Road Transport Agency, indicating, firstly, the reference number, and then—
 - (i) the name of the applicant and the name of the applicant's representative, if applicable;
 - (ii) the country of departure, destination and, where applicable, transit;
 - (iii) the applicant's postal address or, in the case of a representative applying on behalf of the applicant, the representative's postal address;
 - (iv) the number and type of vehicles, including the carrying capacity of each vehicle; and
 - (v) a full route description.
- (2) Particulars concerning any existing authorisation of the applicant must be available for scrutiny at the offices of the Agency.

In terms of regulation 3 of the Cross-Border Road Transport Agency Regulations, 1988, written representations supporting or opposing these applications must within 21 (twenty-one) days from the date of this publication be lodged by hand with or dispatched by registered post to the Regulatory Committee in five fold and lodged by hand with or dispatched by registered post to the applicant at his advertised address in single copy.

Address to which representations must be submitted: The Chief Executive Officer, P.O. Box 13105, Hatfield, 0028 and the respective applicant.

Full particulars in respect of each application are open to inspection at the Regulatory Committee, Parkfield Court, Park Street, Hatfield, Pretoria, 0083.

OORGRENSPADVERVOERAGENTSAP AANSOEKPERMITTE

- (1) Besonderhede ten opsigte van aansoeke om permitte soos ingedien by die Oorgrenspadvervoeragentskap, met aanduiding van, eerstens, die verwysingsnommer, en dan—
 - (i) die naam van die aansoeker en die naam van die aansoeker se verteenwoordiger, indien van toepassing;
 - (ii) die lande van vertrek, bestemming en, waar van toepassing, deurgang;
 - (iii) die aansoeker se posadres, of die verteenwoordiger se posadres in die geval waar 'n verteenwoordiger namens die aansoeker aansoek doen;
 - (iv) die getal en tipe voertuie, met inbegrip van die dra vermoë van elke voertuig; en
 - (v) 'n volledige roete beskrywing.

- (2) Besonderhede ingevolge enige bestaande magtiging van die applikant moet beskikbaar wees vir besigtiging by die kantore van die Agentskap.

Ingevolge regulasie 3 van die Oorgrenspadvervoeragentskap, 1988, moet skriftelike vertoë te ondersteuning of bestryding van hierdie aansoeke, binne 21 (een-en-twintig) dae vanaf die datum van hierdie publikasie, in vyfvoud daarvan persoonlik te oorhandig of per geregistreerde pos gestuur word aan die Reëlingskomitee en in enkelvoud of per hand ingedien word of per geregistreerde pos gestuur word aan die aansoeker by sy gepubliseerde adres.

Adres waarheen vertoë gerig moet word: Hoof-uitvoerende Beampte, Posbus 13105, Hatfield, 0028 en die betrokke applikant.

Volle besonderhede ten opsigte van elke aansoek lê ter insae by die Oorgrenspadvervoeragentskap, Parkfieldhof, Parkstraat, Hatfield, Pretoria, 0083.

HATFIELD

Address to which representations must be submitted: The Chief Executive Officer, P.O. Box 13105, Hatfield, 0028, and the respective applicant.

Adres waarheen vertoë gerig moet word: Hoof-uitvoerende Beampte, Posbus 13105, Hatfield, 0028, en die betrokke applikant.

Full particulars in respect of each application are open to inspection at the Regulatory Committee, Parkfield Court, Park Street, Hatfield, Pretoria, 0083.

Volle besonderhede ten opsigte van elke aansoek lê ter insae by die Oorgrenspadvervoeragentskap, Parkfieldhof, Parkstraat, Hatfield, Pretoria, 0083.

OP.197. (2) Mavuso BP ID No 6602225296083. (3) District: RSA/Swaziland. Postal address: P.O. Box 301, KwaZamokuhle, 1098. (4) New application. (5) 1 x 15 passenger minibus. (6) The conveyance of taxi passengers and their personal effects. (7) 1. Passengers from Johannesburg via Benoni, Springs, Bethal, Ermelo and Piet Retief to the South Africa/Mahamba Border Post to Nhlanguano, Swaziland. 2. Passengers from Nhlanguano, Swaziland, through the Mahamba Border Post via Piet Retief, Ermelo, Bethal, Springs and Benoni to Johannesburg. 3. Passengers from Johannesburg via Benoni, Springs, Bethal, Ermelo and Piet Retief through the Oshoek Border Post to Nhlanguano, Swaziland. 4. Passengers from Nhlanguano, Swaziland, through the Oshoek Border Post via Piet Retief, Ermelo, Bethal, Springs and Benoni to Johannesburg.

OP.205. (2) Springbok Atlas (Pty) Ltd ID No 720794807. (3) District: RSA/Namibia/Botswana/Mozambique/Zimbabwe/Swaziland/Lesotho. Postal address: P.O. Box 14884, Bredell, 1623. (4) New application. (5) 3 x 46 passenger bus. (6) The conveyance of tourists and their personal effects. (7) 1. Passengers from any point in South Africa, through the RSA/Namibia Border at Nakop/Narogas and/or Alexander Bay and/or Onseepkans and/or Rietfontein and/or Mata-Mata Border Posts, to any point in Namibia, Botswana, Zimbabwe, Mozambique, Swaziland, Zambia and return via the same route in reverse. 2. Passengers from any point in South Africa, through the RSA/Botswana Border at Ramatlabama and/or Groblers Bridge and/or Stockpoort and/or Derdepoort and/or Kopfontein Gate and/or Skilpadshek Border Post, to any point in Zimbabwe, Botswana, Namibia, Mozambique, Swaziland, Zambia and return via the same route in reverse. 3. Passengers from any point in South Africa, through the RSA/Zimbabwe Border at Beit Bridge Border Post, to any point in Mozambique, Namibia, Botswana, Zimbabwe, Swaziland, Zambia and return via the same route in reverse. 4. Passengers from any point in South Africa, through the RSA/Mozambique Border at Lebombo Border Post, to any point in Mozambique, Namibia, Botswana, Zimbabwe, Swaziland, Zambia and return via the same route in reverse. 5. Passengers from any point in South Africa, through the RSA/Lesotho Border at Ficksburg Bridge and/or Maseru Bridge and/or Van Rooyen's Gate, and/or Ramatselis's Gate and/or Sanipass Border Posts to any point in Mozambique, Namibia, Botswana, Zimbabwe, Swaziland, Zambia and return via the same route in reverse. 6. Passengers from any point in South Africa, through the RSA/Swaziland Border at Golela and/or Oshoek and/or Jeppe's Reef Border Posts, to any point in Mozambique, Namibia, Botswana, Zimbabwe, Swaziland, Zambia and return via the same route in reverse.

OP.233. (2) Elwierda Gauteng (Pty) Ltd ID No 800812707. (3) District: RSA/Namibia/Mozambique/Zimbabwe/Botswana/Swaziland/Lesotho. Postal address: P.O. Box 14400, Verwoerdburg, 0140. (4) New application. (5) 1 x 17 passenger bus. (6) The conveyance of tourists and their personal effects. (7) 1. Passengers from any point in South Africa, through the Neroegas Border Post, through the Vioolsdrift Border Post, through the Oranjemund Border Post, through the Onseepkans Border Post, through the Rietfontein Border Post, through the Mata-Mata Border Post, to any point in Namibia. 2. Passengers from any point in South Africa, through the Ramatlabama Border Post through the Groblers Bridge Border Post through the Stockpoort Border Post, through the Derdepoort Border Post, through the Kopfontein Gate Border Post, through the Skilpadshek Border Post, through the Ramotswa Border Post, to any point in Botswana. 3. Passengers from any point in South Africa, through the Beit Bridge Border Post, to any point in Zimbabwe. 4. Passengers from any point in South Africa, through the Lebombo Border Post to any point in Mozambique. 5. Passengers from any point in South Africa, through the Van Rooyen's Gate Border Post, through the Maseru Bridge border Post, through the Ficksburg Bridge Border Post, the Fouriesburg Border Post, through the Mafube Border Post, to any point in Lesotho. 6. Passengers from any point in South Africa, through the Golela Border Post, through the Mahamba Border Post, through the Nerston Border Post, through the Oshoek Border Post, through the Jeppe's Reef Border Post, through the Bordergate Border Post, to any point in Swaziland, Namibia, Botswana,

Zimbabwe, Mozambique, Swaziland, Mozambique, Swaziland, Zambia, and Lesotho and return via the same route in reverse.

OP.327. (2) Moloi TJ ID No 3806055179086. (3) District: RSA/Swaziland. Postal address: 3525 Thabong, Welkom, 9463. (4) New application. (5) 1 x 12 passenger minibus. (6) The conveyance of taxi passengers and their personal effects. (7) 1. Passengers from Welkom via Kroonstad, Heilbron, Frankfort, Mpumalanga, Standerton and Ermelo, through the Oshoek Border Post to any point in Swaziland. 2. Passengers from any point in Swaziland, through the Oshoek Border Post via Mpumalanga, Ermelo, Standerton, Frankfort, Heilbron, Edenville and Kroonstad, to Welkom.

OP.328. (2) Legela MD ID No 4405165521086. (3) District: RSA/Swaziland. Postal address: 10175 Opperheimer Park, Welkom, 9460. (4) New application. (5) 1 x 16 passenger minibus. (6) The conveyance of taxi passengers and their personal effects. (7) 1. Passengers from Welkom via Kroonstad, Heilbron, Frankfort, Standerton, Ermelo and Piet Retief through the Oshoek Border Post to any point in Swaziland. 2. Passengers from any point in Swaziland, through the Oshoek Border Post via Piet Retief, Ermelo, Standerton, Frankfort, Heilbron and Kroonstad to Welkom.

OP.333. (2) Macheke MW t/a Majakat Hata Transport ID No 4008245342083. (3) District: RSA/Swaziland. Postal address: P.O. Box 109, Allanridge, 9490. (4) Permanent permit. (5) 1 x 16 passenger minibus. (6) The conveyance of taxi passengers and their personal effects. (7) 1. Passengers from Welkom via Kroonstad, Heilbron, Frankfort, Standerton, Ermelo and Piet Retief to the RSA/Swaziland Border at Mahamba Border Post, and/or Oshoek Border Post to any point in Swaziland, and return from Swaziland to the Swaziland/RSA Border at Mahamba Border Post and/or Oshoek Border Post to Welkom via Kroonstad, Heilbron, Frankfort, Standerton, Ermelo and Piet Retief.

OP.338. (2) Mathejane ME ID No 5401115567088. (3) District: RSA/Swaziland. Postal address: P.O. Box 49360, Thabong, Welkom, 9463. (4) New application. (5) 1 x 16 passenger minibus. (6) The conveyance of taxi passengers and their personal effects. (7) 1. Passengers from Welkom via Kroonstad, Heilbron, Frankfort, Standerton, Ermelo and Piet Retief, through the Oshoek Border Post to Mbabane and Manzini. 2. Passengers from Manzini and Mbabane, through the Oshoek Border Post via Piet Retief, Ermelo, Standerton, Frankfort, Heilbron and Kroonstad to Welkom.

OP.343. (2) Golele NE ID No 3803285187088. (3) District: RSA/Swaziland. Postal address: 11730 Thabong, Welkom, 9493. (4) New application. (5) 1 x 19 passenger minibus. (6) The conveyance of tourists and their personal effects. (7) 1. Passengers from any point in South Africa, through the Mahamba Border Post through the Oshoek Border Post to any point in Swaziland. 2. Passengers from any point in Swaziland through the Mahamba Border Post through the Oshoek Border Post to any point in South Africa.

OP.404. (2) Northwest Star (Pty) Ltd, t/a Tlhabane Bus Service ID No 860153410T. (3) District: RSA/Swaziland. Postal address: P.O. Box 50433, Zinnville, 0302. (4) New application. (5) 1 x 60 passenger bus. (6) The conveyance of persons on a particular bus route. (7) 1. Passengers from Rustenburg in South Africa through the Oshoek Border Post to Mbabane and Manzini in Swaziland. 2. Passengers from Manzini and Mbabane in Swaziland, through the Oshoek Border Post to Rustenburg in South Africa.

OP.519. (2) Ndlanzi MJ ID No 5604235708082. (3) District: RSA/Mozambique. Postal address: c/o Dippenaar Consultants, P.O. Box 2551, Midrand, 1685. (4) New application. (5) 1 x 10 passenger minibus. (6) The conveyance of persons on a particular bus route and their personal effects. (7) 1. Passengers and their personal effects from Ivory Park, Tembisa to the South African/Mozambique Border at Lebombo Border Post to Maputo and Xai-Xai in Mozambique. 2. Passengers and their personal effects from Maputo and Xai-Xai in Mozambique, through the Mozambique/South African Border at Lebombo Border Post to Tembisa, Ivory Park.

OP.1003. (2) Kgwasi PE t/a Kgwasi Taxis ID No 5807205585089. (3) District: RSA/Botswana. Postal address: X1997 Jouberton, P.O. Jouberton, Klerksdorp, 2574. (4) New application. (5) 1 x 15 passenger minibus. (6) The conveyance of taxi passengers and their personal effects. (7) 1. Passengers and their personal effects from Klerksdorp, through the RSA/Botswana Border at Skilpadshek via Lobatse to Gaborone. 2. Taxi passengers and their personal effects from Gaborone via Lobatse through the RSA/Botswana Border at Skilpadshek to Klerksdorp.

OP.563. (2) African Eagle of Southern African Territories (Pty) Ltd ID No 930580307. (3) District: RSA/Lesotho. Postal address: c/o Herbert Burman & Co, P.O. Box 9289, Johannesburg, 2000. (4) New application. (5) 2 x 9 passenger minibus. (6) The conveyance of tourists and their personal effects. (7) 1. From Johannesburg to the RSA/Lesotho Border at Maseru Bridge Border Post touring Lesotho. 2. From Lesotho to the Lesotho/RSA Border at Maseru Bridge Border Post to Johannesburg.

OP.563. (2) African Eagle of Southern African Territories (Pty) Ltd ID No 930580307. (3) District: RSA/Swaziland. Postal address: P.O. Box 3219, Cramerview, 2060. (4) New application. (5) 2 x 9 passenger minibuses. (6) The conveyance of tourists and their personal effects. (7) 1. From Johannesburg to the RSA/Swaziland Border at Jeppes Reef Border Post touring Swaziland. 2. From Swaziland to the Swaziland/RSA Border at Golela Border Post to Durban.

OP.499. (2) Mayisela MH ID No 5202215589083. (3) District: RSA/Swaziland. Postal address: P.O. Box 669, Piet Retief, 2380. (4) New application. (5) 1 x 15 seater minibus. (6) The conveyance of taxi passengers and their personal effects. (7) 1. From the Wanderers Street Taxi Rank in Johannesburg via Delmas, Bethal, Ermelo and Piet Retief to the RSA/Swaziland Border at Mahamba Border Post to Nhlanguano Taxi Rank. 2. From Nhlanguano Taxi Rank to the Swaziland/RSA Border at Mahamba Border Post via Piet Retief, Ermelo, Bethal, Springs and Benoni to the Wanderers Street Taxi Rank in Johannesburg.

OP.498. (2) Springbok Atlas (Pty) Ltd ID No 720794807. (3) District: RSA/Namibia/Botswana/Mozambique/

Swaziland/Lesotho. Postal address: P.O. Box 14884, Bredell, 1623. (4) New application. (5) 3 x 46 passenger buses. (6) The conveyance of tourists and their personal effects. (7) Authority as in above mentioned permit(s).

OP.601. (2) Autonet Passasiers ID No 900090006TE. (3) District: RSA/Swaziland. Postal address: P.O. Box 12057, Tramshed, 0126. (4) New application. (5) 2 x 47 passenger buses. (6) The conveyance of tourists and their personal effects. (7) 1. From Johannesburg International Airport via Pretoria, Kruger National Park and Mpumalanga to the RSA/Swaziland Border at Jeppes Reef and/or Oshoek Border Post to Swaziland. 2. From Swaziland to the Swaziland/RSA Border at Golela Border Post via Hluhluwe to Durban.

OP.24199. (2) Interkaap Ferreira Busdiens (Edms) Bpk ID No 700298207. (3) District: RSA/Namibia. Postal address: P.O. Box 618, Bellville, 7535. (4) New application. (5) 1 x 72 passenger bus. (6) The conveyance of persons on a particular bus route and their personal effects. (7) (a) *Forward journey:* From Intercape Office at Cape Town Station to the RSA/Namibia Border at Vioolsdrift Border Post to Grunau, Keetmanshoop, Mariental and Rehoboth to Windhoek, c/o Independence Avenue and Peter Muller Street. *Return journey:* From Windhoek c/o Independence Avenue and Peter Muller Street via Rehoboth, Mariental, Keetmanshoop, Grunau and Karrasburg to the Namibia/RSA Border at Noordoewer Border Post to Intercape Office Cape Town Station. (b) *Forward journey:* From Upington Intercape Office, Ludtz Street to the RSA/Namibia Border at Nakop Border Post to Grunau, Keetmanshoop, Mariental and Rehoboth to Windhoek, c/o Independence Avenue and Peter Muller Street. *Return journey:* From Windhoek c/o Independence Avenue and Peter Muller Street via Rehoboth, Mariental, Keetmanshoop, Grunau and Karrasburg to the Namibia/RSA Border at Ariamsvlei Border Post to Upington Intercape Office.

OP.432. (2) Ndhlovu MA ID No 5212065616084. (3) District: RSA/Botswana. Postal address: 66 Walker Street, Florida, Johannesburg. (4) New application. (5) 1 x 8 passenger bus. (6) The conveyance of taxi passengers and their personal effects. (7) 1. From Johannesburg via Kranskop and Ellisras to the RSA/Botswana Border at Martinsdrift Border Post via Francistown to the Botswana/Zimbabwe Border at Ramakgwebane/Plumtree Border Post to Bulawayo. 2. (a) From Bulawayo to the Zimbabwe/Botswana Border at Plumtree/Ramokgwebane Border Post via Francistown to the Botswana/RSA Border at Martinsdrift Border Post via Ellisras and Kranskop to Johannesburg. (b) From Bulawayo to the Zimbabwe/RSA Border at Beit Bridge Border Post via Ellisras and Kranskop to Johannesburg.

OP.790. (2) Guerba Expeditions Ltd ID No 1329415. (3) District: RSA. Postal address: Wessex House, 40 Station Road, Westbury, Wilts, UK, BA133JN. (4) Cabotage permits. (5) 4 x 26 passenger buses. (6) The conveyance of tourists and their personal effects. (7) From points situated within the borders of the RSA and Namibia, Botswana, Zimbabwe, Mozambique and Swaziland to points within the RSA.

OP.524. (2) Roadcorp Botswana ID No 971943. (3) District: RSA. Postal address: P.O. Box 2101, Kempton Park, 1620. (4) Cabotage permits. (5) 3 x 48 000 kg, 3 x 40 000 kg and 2 x 38 000 kg trailers. (6) The conveyance of goods for reward. (7) Between points within the RSA.

OP.527. (2) Gaefele WM t/a Owner Driver Trucking RB (Pty) Ltd ID No 612812703. (3) District: RSA. Postal address: c/o Roadman, P.O. Box 2102, Kempton Park, 1620. (4) Cabotage permits. (5) 1 x 24 646 tipper truck. (6) The conveyance of goods for reward. (7) Between points within the RSA.

OP.527. (2) Moncho MB t/a Owner Driver Trucking RB (Pty) Ltd ID No 568210501. (3) District: RSA. Postal address: c/o Roadman, P.O. Box 2102, Kempton Park, 1620. (4) Cabotage permits. (5) 1 x 24 646 tipper truck. (6) The conveyance of goods for reward. (7) Between points within the RSA.

OP.527. (2) Kgomotso M t/a Owner Driver Trucking RB (Pty) Ltd ID No 568210501. (3) District: RSA. Postal address: c/o Roadman, P.O. Box 2102, Kempton Park, 1620. (4) Cabotage permits. (5) 1 x 24 646 tipper truck. (6) The conveyance of goods for reward. (7) Between points within the RSA.

OP.527. (2) Janie PM t/a Owner Driver Trucking RB (Pty) Ltd ID No 568210501. (3) District: RSA. Postal address: c/o Roadman, P.O. Box 2102, Kempton Park, 1620. (4) Cabotage permits. (5) 1 x 24 646 tipper truck. (6) The conveyance of goods for reward. (7) Between points within the RSA.

OP.1159. (2) Drifters Adventours CC ID No 87111642. (3) District: RSA/Namibia/Botswana/Zimbabwe/Mozambique/Swaziland/Lesotho/Zambia. Postal address: P.O. Box 48434, Roosevelt Park, Northcliff, 2129. (4) New application. (5) 1 x 34 passenger bus. (6) The conveyance of tourists and their personal effects. (7) 1. Passengers from any point in South Africa, through the RSA/Namibia Border at Nakop and/or Vioolsdrift and/or Oranjemund and/or Onseepkans and/or Rietfontein and/or Mata-Mata, to any point in Namibia, Botswana, Zimbabwe, Zambia, Mozambique and Swaziland and return to a point in the RSA. 2. Passengers from any point in South Africa, through the RSA/Botswana Border at Ramatlabama, and/or Groblers Bridge and/or Stockpoort and/or Derdepoort and/or Kopfontein Gate and/or Skilpadshek and/or Ramotswa, to any point in Botswana, Namibia, Zimbabwe, Zambia, Mozambique, and Swaziland and return to a point in the RSA. 3. Passengers from any point in South Africa, through the border at Beit Bridge, to any point in Zimbabwe, to any point in Botswana, Namibia, Zambia, Mozambique and Swaziland and return to a point in the RSA. 4. Passengers from any point in South Africa, through the Border at Lebombo, to any point in Mozambique, Zimbabwe, Botswana, Namibia, Zambia and Swaziland and return to a point in the RSA. 5. Passengers from any point in South Africa, through the RSA/Lesotho Border at Ramatseiso's Gate and/or Van Rooyen's Gate and/or Maseru Bridge and/or Ficksburg Bridge and/or Sanipass, and/or Fouriesburg, and/or Mafube, to any point in Lesotho. 6. Passengers from any point in South Africa, through the RSA/Swaziland Border at Golela and/or Oshoek and/or Josefsdal and/or Jeppe's Reef and/or Bordergate, to any point in Swaziland, Mozambique, Zimbabwe, Botswana, Zambia and Namibia.

OP.704. (2) Springbok Atlas (Pty) Ltd ID No 720794807. (3) District: RSA/Namibia/Botswana/Zimbabwe/Mozambique/Lesotho/Swaziland/Zambia. Postal address: P.O. Box 14884, Bredell, 1623. (4) New application. (5) 2 x 46, 1 x 30 and 1 x 15 passenger buses and 1 x 1 400 kg trailer. (6) The conveyance of tourists and their personal effects. (7) 1. Passengers from any point in South Africa, through the RSA/Namibia Border at Nakop/Narogas and/or Alexander Bay and/or Onseepkans and/or Rietfontein and/or Mata-Mata Border Posts, to any point in Namibia, Botswana, Zimbabwe, Mozambique, Swaziland, Zambia and return via the same route in reverse. 2. Passengers from any point in South Africa, through the RSA/Botswana Border at Ramatlabama and/or Groblers Bridge and/or Stockpoort and/or Derdepoort and/or Kopfontein Gate and/or Skilpadshek Border Post, to any point in Zimbabwe, Botswana, Namibia, Mozambique, Swaziland, Zambia and return via the same route in reverse. 3. Passengers from any point in South Africa, through the RSA/Zimbabwe Border at Beit Bridge Border Post to any point in Mozambique, Namibia, Botswana, Zimbabwe, Swaziland, Zambia and return via the same route in reverse. 4. Passengers from any point in South Africa, through the RSA/Mozambique Border at Lebombo Border Post, to any point in Mozambique, Namibia, Botswana, Zimbabwe, Swaziland, Zambia and return via the same route in reverse. 5. Passengers from any point in South Africa, through the RSA/Lesotho Border at Ficksburg Bridge and/or Maseru Bridge and/or Van Rooyen's Gate, and/or Ramatsele's Gate and/or Sanipass Border Posts to any point in Mozambique, Namibia, Zimbabwe, Swaziland, Zambia and return via the same route in reverse. 6. Passengers from any point in South Africa, through the RSA/Swaziland Border at Golela and/or Oshoek and/or Jeppe's Reef Border Posts, to any point in Mozambique, Namibia, Botswana, Zimbabwe, Swaziland, Zambia and return via the same route in reverse.

APPLICATIONS FOR PUBLIC ROAD CARRIER PERMITS

Particulars in respect of applications for public road carrier permits (as submitted to the respective local road transportation boards or the National Transport Commission) indicating, firstly, the reference number, and then—

- (a) the name of the applicant;
- (b) the place where the applicant conducts his business or wishes to conduct his business, as well as his postal address;
- (c) the nature of the application, that is whether it is an application for—
 - (C1) the grant of such permit,
 - (C2) the grant of additional authorisation,
 - (C3) the amendment of a route,
 - (C4) the amendment of a time-table,
 - (C5) the amendment of tariffs,
 - (C6) the renewal of such permit,
 - (C7) the transfer of such permit,
 - (C8) the change of the name of the undertaking concerned,
 - (C9) the replacement of a vehicle,
 - (C10) the amendment of vehicle particulars; or
 - (C11) an additional vehicle with existing authorisation;
 - as well as, in the case of an application contemplated in (C6) or (C7)—
 - (C12) the number of the permit concerned;
- (d) the number and type of vehicles, including the carrying capacity or gross vehicle mass of the vehicles involved in the application;

- (e) the nature of the road transportation or proposed road transportation, that is whether it involves persons or goods, or both;
- (f) the class or classes of goods that are conveyed or are to be conveyed; and
- (g) the points between or the route or routes along or the area or areas within which the road transportation is conducted or the proposed road transportation is to be conducted,

where any of (a) to (g) are applicable, are published below in terms of section 14(1) of the Road Transportation Act, 1977 (Act No 74 of 1977).

In terms of regulation 4 of the Road Transportation Regulations, 1977, written representations supporting or opposing these applications must, within 21 (twenty-one) days from the date of this publication, be lodged by hand with, or dispatched by registered post to, the local road transportation board concerned in quadruplicate, and lodged by hand with, or dispatched by registered post to, the applicant at his advertised address (see (b)) in single copy.

AANSOEKE OM OPENBARE PADVERVOERPERMITTE

Besonderhede ten opsigte van aansoeke om openbare padvervoerpermitte (soos ingedien by die onderskeie plaaslike padvervoerrade of die Nasionale Vervoerkommissie) met aanduiding van, eerstens die verwysingsnommer, en dan—

- (a) die naam van die aansoeker;
- (b) die plek waar die aansoeker sy besigheid dryf of wil dryf, asook sy posadres;
- (c) die aard van die aansoek, dit wil sê of dit 'n aansoek om—
 - (C1) die toestaan van sodanige permit,
 - (C2) die toestaan van bykomende magtiging,
 - (C3) die wysiging van 'n roete,
 - (C4) die wysiging van 'n tydtafel,
 - (C5) die wysiging van tariewe,
 - (C6) die hernuwing van sodanige permit,
 - (C7) die oordrag van sodanige permit,
 - (C8) die verandering van die naam van die betrokke onderneming,
 - (C9) die vervanging van 'n voertuig,
 - (C10) die wysiging van voertuigbesonderhede, of
 - (C11) 'n bykomende voertuig met bestaande magtiging is;
 - asook, in die geval van 'n aansoek in (C6) of (C7) bedoel—
 - (C12) die nommer van die betrokke permit;
- (d) die getal en tipe voertuie, met inbegrip van die dra vermoë of die bruto voertuigmassa van die voertuie wat by die aansoek betrokke is;
- (e) die aard van die padvervoer of voorgenome padvervoer, dit wil sê of dit persone of goedere, of albei behels;
- (f) die klas of klasse van goedere wat vervoer word of vervoer staan te word; en

- (g) die punte waartussen die roete of roetes waaroor die gebied of gebiede waarbinne die padvervoer onderneem staan te word,

waar enige van (a) tot (g) van toepassing is, word ingevolge artikel 14(1) van die Wet op Padvervoer, 1977 (Wet No 74 van 1977), hieronder gepubliseer.

Ingevolge regulasie 4 van die Padvervoerregulasies, 1977, moet skriftelike vertoë ter ondersteuning of bestryding van hierdie aansoeke, binne 21 (een-en-twintig) dae vanaf die datum van hierdie publikasie, in viervoud of per hand ingedien word by of per geregisteerde pos gestuur word aan, die betrokke padvervoerraad en in enkelvoud of per hand ingedien word, by of per geregisteerde pos gestuur word aan, die aansoeker by sy gepubliseerde adres (kyk (b)).

EAST LONDON • OOS-LONDEN

Address to which representations must be submitted: The Secretary, Local Road Transportation Board, Private Bag X9009, East London, 5200, and the respective applicant.

Adres waarheen vertoë gerig moet word: Die Sekretaris, Plaaslike Padvervoerraad, Privaatsak X9009, Oos-Londen, 5200, en die betrokke applikant.

Full particulars in respect of each application are open to inspection at the Local Road Transportation Board's office.

Volle besonderhede ten opsigte van elke aansoek lê ter insae by die Plaaslike Padvervoerraad se kantoor.

OP.461311. (2) Kubuli FM ID No 4704125506082. (3) District: Queenstown. Postal address: 1073 Zone 3, Ezibeleni, 5326, c/o James Manxala, P.O. Box 1004, Queenstown, 5320. (4) New application. (5) 1 x 26 passengers. (6) The conveyance of persons on a particular bus route. (7) *Route 1:* Mondays, Wednesdays and Fridays. From Ezibeleni via Queenstown to Umtata, along R61 and return.

Timetable:

Depart		Arrive	
Ezibeleni	06:30	Queenstown	07:00
Queenstown	07:30	Umtata	10:30
Umtata	13:00	Queenstown	16:30
Queenstown	17:30	Ezibeleni	18:00

Route 2: Tuesdays, Thursdays, Saturdays and Sundays.
From Ezibeleni to Queenstown and return.

Timetable:

Depart		Arrive	
Ezibeleni	05:00	Queenstown	06:00
Queenstown	07:00	Ezibeleni	08:30
Ezibeleni	09:30	Queenstown	10:30
Queenstown	11:30	Ezibeleni	12:30
Ezibeleni	13:30	Queenstown	14:30
Queenstown	15:30	Ezibeleni	16:30
Ezibeleni	17:30	Queenstown	18:30
Queenstown	19:30	Ezibeleni	20:30

Tariffs:

Ezibeleni to Queenstown: R1,50 per person.
Ezibeleni to Umtata: R25,00 per person.

OP.461312. (2) Naidoo BJ ID No 6703045377085. (3) District: Queenstown. Postal address: R405 White City Location, Mlungisi Location, Queenstown, 5320, c/o James Manxala, P.O. Box 1004, Queenstown, 5320. (4) New application. (5) 1 x 26 passengers. (6) The conveyance of persons on a particular bus route. (7) *Route 1:* Mondays, Wednesdays and Fridays. From Ezibeleni via Queenstown to Umtata, along R61 and return.

Timetable:

Depart		Arrive	
Ezibeleni	06:30	Queenstown	07:00
Queenstown	07:30	Umtata	10:30
Umtata	13:00	Queenstown	16:30
Queenstown	17:30	Ezibeleni	18:00

Route 2: Tuesdays, Thursdays, Saturdays and Sundays.
From Ezibeleni to Queenstown and return.

Timetable:

<i>Depart</i>		<i>Arrive</i>	
Ezibeleni	05:00	Queenstown	06:00
Queenstown	07:00	Ezibeleni	08:30
Ezibeleni	09:30	Queenstown	10:30
Queenstown	11:30	Ezibeleni	12:30
Ezibeleni	13:30	Queenstown	14:30
Queenstown	15:30	Ezibeleni	16:30
Ezibeleni	17:30	Queenstown	18:30
Queenstown	19:30	Ezibeleni	20:30

Tariffs:

Ezibeleni to Queenstown: R1,50 per person.

Ezibeleni to Umtata: R25,00 per person.

OP.461313. (2) Sizani L ID No 3206065603086. (3) District: Cacadu. Postal address: P.O. Box 1004, Queenstown, 5320, c/o James Manxala, P.O. Box 1004, Queenstown, 5320. (4) New application. (5) 1 x 14 passengers. (6) The conveyance of taxi passengers. (7) From Ilinge Taxi Rank to points within a radius of 200 kilometres and return.

OP.461322. (2) Ngevayo B ID No 6109095821081. (3) District: King William's Town. Postal address: P.O. Box 2079, King William's Town, 5600. (4) New application. (5) 1 x 15 passengers. (6) The conveyance of taxi passengers. (7) (a) Within a radius of 60 (sixty) kilometres from the holder's place of residence in King William's Town. (b) From points situated within the area described in (a) above to any point beyond that area and from any point beyond that area to any point within that area. Specific points from: King William's Town Main Taxi Rank to Butterworth, Queenstown, Whittlesea, East London, Port Elizabeth, Cape Town, Welkom, Johannesburg, Carletonville, Klerksdorp, Virginia, Bothaville, Secunda and return.

EAST LONDON • OOS-LONDEN

Address to which representations must be submitted: The Secretary, Local Road Transportation Board, Private Bag X9009, East London, 5200, and the respective applicant.

Adres waarheen vertoë gerig moet word: Die Sekretaris, Plaaslike Padvervoerraad, Privaatsak X9009, Oos-Londen, 5200, en die betrokke applikant.

Full particulars in respect of each application are open to inspection at the Local Road Transportation Board's office.

Volle besonderhede ten opsigte van elke aansoek lê ter insae by die Plaaslike Padvervoerraad se kantoor.

OP.461347. (2) Dayisi MH ID No 5806205952083. (3) District: King William's Town. Postal address: P.O. Box 2410, King William's Town, 5600, c/o MS Malusi, P.O. Box 2035, King William's Town, 5600. (4) Changes on existing permit. (5) 1 x 25 passengers. (6) The conveyance of persons on a particular bus route. (7) *Route: King William's Town to Cape Town:* King William's Town Bus Rank, turn left into Wellington Street to the robot in Cathcart Street. Turn right to Cathcart Street, proceed to the turn-off of R63 to Alice, proceed with R63 until you turn R32 to Port Elizabeth. Proceed until you turn right into R63 at Cookhouse. Proceed until you turn into R61 at Graaff-Reinet turn-off. Proceed with R61 to Aberdeen until you join N1 at Beaufort-West. Proceed with N1 until the turn-off of M7 at Goodwood. Proceed with M7 until Langa Bus Rank. Return to King William's Town Bus Rank via same route in reverse.

Timetable:**Forward journey:**

11:00	King William's Town
11:30	Alice
11:45	Fort Beaufort
12:30	Cookhouse
13:00	Somerset East
14:30	Graaff-Reinet
19:00	Beaufort-West
21:30	Laingsburg
22:30	Touws River
24:30	Worcester
01:00	Paarl
02:00	Epping Bus Rank (Cape Town)

The following days are the departure days from King William's Town: Tuesdays, Thursdays, Sundays.

Return journey:

16:00	Epping Bus Rank (Cape Town)
17:30	Paarl
18:00	Worcester
20:00	Touws River
21:00	Laingsberg
23:00	Beaufort West
04:45	Somerset East
05:15	Cookhouse
06:30	Fort Beaufort
07:00	Alice
07:30	King William's Town Bus Rank

The following days are the return days from Cape Town: Mondays, Wednesdays, Fridays.

Tariffs: R160,00 per passenger. *Additional authority:* Extension of route. (a) From King William's Town Bus Rank to Durban from King William's Town Bus Rank, turn left into Wellington Street to the robot at Cathcart Street. Proceed straight with Buffalo Road, turn left into Alexander Road. Proceed to N2. Turn left into Qumza Highway at Fort Jackson. Proceed to Highway Bus Rank. From Highway Bus Rank proceed to Qumza Highway and proceed straight N2. Proceed to Amalinda Road, turn right into Lennox Road to Orient Plaza Bus Rank. From Orient Plaza Bus Rank proceed straight with Lennox Road into Amalinda Road, turn left into Union Avenue, proceed straight until N2. Proceed through Butterworth, Umtata, Kokstad, Port Shepstone to Durban Bus Rank. The same route will be followed as a return route.

Timetable: KWT to Durban.

<i>Forward</i>		<i>Return</i>
13:00	King William's Town Bus Rank	04:30
14:00	Mdantsane Bus Rank	03:30
14:30	Orient Plaza	03:00
16:00	Butterworth	01:30
17:00	Idutywa	24:30
20:00	Umtata	21:30
23:00	Mount Frere	18:30
01:00	Kokstad	16:30
03:30	Port Shepstone	14:00
04:30	Durban Bus Rank	13:00

Tariffs:

Durban to KWT — R140,00 per person. (b) From King William's Town Bus Rank to Bara Bus Rank (Johannesburg) and return. From King William's Town Bus Rank turn left into Wellington Street to the robot at Cathcart Street. Turn left into Cathcart Street until Alexandra Road at the robot. Turn left into Alexander Road and proceed straight into R30 to Stutterheim. Proceed with R30 through Queenstown, Aliwal North until N1 at Bloemfontein. Proceed with N1 through Ventersburg until Kroonstad. From N1 turn left into R54 to Parys. Proceed straight to Fochville until R29 to Johannesburg. Turn left and proceed to Carletonville Bus Rank. From Carletonville proceed back to R29 and proceed to Baragwanath Bus Rank. The same route will be followed as a return route.

*Timetable:**Forward journey:*

15:00	King William's Town Bus Rank
18:00	Queenstown (Trucking Centre)
21:00	Aliwal North
23:00	Reddersburg Bus Rank
03:00	Ventersburg (Total Garage)
04:00	Parys
05:30	Fochville
06:30	Carletonville Bus Rank
07:30	Baragwanath Bus Rank

Return journey:

19:00	Baragwanath Bus Rank
20:00	Carletonville
21:00	Fochville
22:00	Parys
23:00	Ventersburg (Total Garage)
03:00	Reddersburg
05:00	Aliwal North
07:00	Queenstown (Trucking Centre)
09:00	King William's Town Bus Rank

Tariffs: King William's Town to Johannesburg: R120,00 per person.

OP.461364. (2) Mhlaba EB ID No 6010165772081. (3) District: King William's Town. Postal address: 3104 Zone 1, Zwelitsha, Ciskei, 5208, c/o MS Malusi, P.O. Box 2035, King William's Town, 5600. (4) New application. (5) 1 x 15 passengers. (6) The conveyance of taxi passengers. (7) (a) From King William's Town Main Taxi Rank to all points within the King William's Town TLC area and return. (b) From King William's Town Main Taxi Rank to Alice, Peddie, Keiskammahoek, Middledrift, Mdantsane, East London, Stutterheim and return. (c) From King William's Town Main Taxi Rank to Butterworth, Queenstown, Whittlesea, Secunda, Port Elizabeth, Cape Town, Welkom, Carletonville, Johannesburg, Durban and return.

OP.461365. (2) Yawathe PS ID No 4306065540087. (3) District: King William's Town. Postal address: 571 Dimbaza Township, KwaDimbaza, 5671, c/o MS Malusi, P.O. Box 2035, King William's Town, 5600. (4) New application. (5) 1 x 14 passengers. (6) The conveyance of taxi passengers. (7) (a) From King William's Town Main Taxi Rank to all points with the King William's Town TLC area and return. (b) From King William's Town Main Taxi Rank to Alice, Peddie, Keiskammahoek, Middledrift, Mdantsane, East London, Stutterheim and return. (c) From King William's Town Main Taxi Rank to Butterworth, Queenstown, Whittlesea, Secunda, Port Elizabeth, Cape Town, Welkom, Carletonville, Johannesburg, Durban and return.

OP.461367. (2) Links JL ID No 5711055332081. (3) District: Albert. Postal address: 2625 Cross Roads, Burgersdorp, 9744, c/o Burgersdorp Taxi Association, 1125 Koloba Street, Burgersdorp, 5520. (4) New application. (5) 1 x 14 passengers. (6) The conveyance of taxi passengers. (7) From Burgersdorp to Aliwal North, Bloemfontein, Sterkspruit, Barkly East, Umtata, Queenstown, East London, Port Elizabeth and return.

OP.461369. (2) Mfundisi MM ID No 6701026194081. (3) District: As per permit. Postal address: T1533 Pola Park, Elliot, 5460. (4) Transfer of permit, Permit No 450929/0 from Yawa AF ID No 4410075328085. (5) 1 x 15 passengers. (6) The conveyance of taxi passengers. (7) Authority as in above mentioned permit(s).

OP.461370. (2) Dwadwa HP ID No 5003195483085. (3) District: King William's Town. Postal address: P.O. Box 1765, King William's Town, 5600. (4) New application. (5) 1 x 15 passengers. (6) The conveyance of taxi passengers. (7) (a) From King William's Town to Zwelitsha, Bisho, Breidbach, Zigodlo, Bonke, Dubu, Mtyholo, Phole, Tyhatha, Rhode, Dube, Quzini, Mdingi, Masingatha, Bulembu, Handasi, Mimosa Park, Gwiligwili, Welcome Hood, Gwethu, Qhugqwala, Thamara, Tolofiyeni, Thwecu, Zimbaba, Mxaxo, Rayi, Mamata and return. (b) From King William's Town to Mdantsane, Sada, Fort Beaufort, Grahamstown, Port Elizabeth, Queenstown, Butterworth, Umtata, Middledrift and return. (c) From King William's Town to Johannesburg, Cape Town, Welkom, Secunda, Klerksdorp, Carletonville and return.

EAST LONDON • OOS-LONDEN

Address to which representations must be submitted: The Secretary, Local Road Transportation Board, Private Bag X9009, East London, 5200, and the respective applicant.

Adres waarheen vertoë gerig moet word: Die Sekretaris, Plaaslike Padvervoerraad, Privaatsak X9009, Oos-Londen, 5200, en die betrokke aplikant.

Full particulars in respect of each application are open to inspection at the Local Road Transportation Board's office.

Volle besonderhede ten opsigte van elke aansoek lê ter insae by die Plaaslike Padvervoerraad se kantoor.

OP.461334. (2) Pango SK ID No 6701018590080. (3) District: King William's Town. Postal address: 288 Biko Street, Ginsberg Location, King William's Town, 5600, c/o Bisho-King Taxi Association, P.O. Box 2035, King William's Town, 5600. (4) New application. (5) 1 x 14 passengers. (6) The conveyance of taxi passengers. (7) (a) From King William's Town to various points in the King William's Town TLC area and return. (b) From King William's Town to Johannesburg, Queenstown, Whittlesea, Cape Town, Port Elizabeth, Butterworth, Alice, Middledrift, Kieskammahoek, Peddie, Mdantsane, East London, Stutterheim, Komga, Welkom, Carletonville, Secunda, Durban and return.

OP.461335. (2) Mkhethu DM ID No 6607085369086. (3) District: King William's Town. Postal address: P.O. Box 271, King William's Town, 5600, c/o Bisho-King Taxi Association, P.O. Box 2035, King William's Town, 5600. (4) New application. (5) 1 x 15 passengers. (6) The conveyance of taxi passengers. (7) (a) From King William's Town to various points in the King William's Town TLC area and return. (b) From King William's Town to Johannesburg, Queenstown, Whittlesea, Cape Town, Port Elizabeth, Butterworth, Alice, Middledrift, Kieskammahoek, Peddie, Mdantsane, East London, Stutterheim, Komga, Welkom, Carletonville, Secunda, Durban and return.

OP.461336. (2) Ngxonono VS ID No 6112050001035. (3) District: King William's Town. Postal address: P.O. Box 402, King William's Town, 5600, c/o Bisho-King Taxi Association, P.O. Box 2035, King William's Town, 5600. (4) New application. (5) 1 x 15 passengers. (6) The conveyance of taxi passengers. (7) (a) From King William's Town to various points in the King William's Town TLC area and return. (b) From King William's Town to Johannesburg, Queenstown, Whittlesea, Cape Town, Port Elizabeth, Butterworth, Alice, Middledrift, Kieskammahoek, Peddie, Mdantsane, East London, Stutterheim, Komga, Welkom, Carletonville, Secunda, Durban and return.

OP.461337. (2) Khephe S ID No 6107195569188. (3) District: King William's Town. Postal address: Tyusha Location, King William's Town, 5600, c/o Bisho-King Taxi Association, P.O. Box 2035, King William's Town, 5600. (4) New application. (5) 1 x 14 passengers. (6) The conveyance of taxi passengers. (7) (a) From King William's Town to various points in the King William's Town TLC area and return. (b) From King William's Town to Johannesburg,

Queenstown, Whittlesea, Cape Town, Port Elizabeth, Butterworth, Alice, Middeldrift, Keskammahoek, Peddie, Mdantsane, East London, Stutterheim, Komga, Welkom, Carletonville, Secunda, Durban and return.

OP.461338. (2) Bloem S ID No 6605255983082. (3) District: King William's Town. Postal address: P.O. Box 402, King William's Town, 5600, c/o Bisho-King Taxi Association, P.O. Box 2035, King William's Town, 5600. (4) New application. (5) 1 x 15 passengers. (6) The conveyance of taxi passengers. (7) (a) From King William's Town to various points in the King William's Town TLC area and return. (b) From King William's Town to Johannesburg, Queenstown, Whittlesea, Cape Town, Port Elizabeth, Butterworth, Alice, Middeldrift, Keskammahoek, Peddie, Mdantsane, East London, Stutterheim, Komga, Welkom, Carletonville, Secunda, Durban and return.

OP.461339. (2) Frans R ID No 5807045371088. (3) District: King William's Town. Postal address: 1433 Phakamisa Township, King William's Town, 5600, c/o Bisho-King Taxi Association, P.O. Box 2035, King William's Town, 5600. (4) New application. (5) 1 x 15 passengers. (6) The conveyance of taxi passengers. (7) (a) From King William's Town to various points in the King William's Town TLC area and return. (b) From King William's Town to Johannesburg, Queenstown, Whittlesea, Cape Town, Port Elizabeth, Butterworth, Alice, Middeldrift, Keskammahoek, Peddie, Mdantsane, East London, Stutterheim, Komga, Welkom, Carletonville, Secunda, Durban and return.

OP.461350. (2) Noni DD ID No 2504085001805. (3) District: Cacadu. Postal address: 2896 Ilinge Township, Queenstown, 5320, c/o ZE Mashibini, P.O. Box 784, Queenstown, 5320. (4) New application. (5) 1 x 28 passengers. (6) The conveyance of persons on a particular bus route. (7) Persons and their personal effect from Ilinge Bus Rank to Victoria Bus Rank in Queenstown and return.

Timetable:

Depart		Arrive	
Ilinge	06:30	Queenstown	07:00
Queenstown	07:15	Ilinge	07:45
Ilinge	08:00	Queenstown	08:30
Queenstown	08:45	Ilinge	09:15
Ilinge	09:30	Queenstown	10:00
Queenstown	10:15	Ilinge	10:45
Ilinge	11:00	Queenstown	11:30
Queenstown	11:45	Ilinge	12:15
Ilinge	13:30	Queenstown	14:00
Queenstown	14:15	Ilinge	14:45
Ilinge	15:00	Queenstown	15:30
Queenstown	15:45	Ilinge	16:15
Ilinge	16:30	Queenstown	17:00
Queenstown	17:15	Ilinge	17:45
Ilinge	18:00	Queenstown	18:30
Queenstown	19:00	Ilinge	19:30

Tariff:

R2,00 per person per single trip.

UMTATA

Address to which representations must be submitted: The Director General, Department of Transport, Private Bag X5036, Umtata, 5100.

OP.10/2/4/1S484/P31. (2) Nkosinathi Manuel Samente/New application/Butterworth. (3) Vehicle XB4451, 66 + 15 passengers. (4) Passengers and their personal effects. (5) From Willowvale to Idutywa and return as per attached timetable.

OP.10/2/4/1S484/P32. (2) Nkosinathi Manuel Samente/Replacement/Butterworth. (3) Vehicle BPS503 EC, 66 + 15 passengers. (4) Passengers and their personal effects. (5) 1. From Willowvale to Butterworth and return as per attached timetable. 2. Organised parties from Willowvale Post Office to points within a radius of 160 km therefrom.

OP.10/2/4/1S484/P33. (2) Nkosinathi Manuel Samente/Replacement/Butterworth. (3) Vehicle BTX563 EC. (4) Passengers and their personal effects. (5) (i) From Mbango to Idutywa and return as per attached timetable. (ii) Organised parties from Butterworth Post Office to points within a radius of 160 km therefrom.

OP.10/2/4/2L281/P34. (2) Kambo Leonard Lempe/Transfer from other person/Matatiele. (3) Vehicle XL1477, 14 passengers. (4) Taxi passengers and their personal effects. (5) (i) From Maluti/Matatiele Taxi Rank to points within a radius of 50 km therefrom and return. (ii) From Maluti/Matatiele Taxi Rank to proceed along R56 Road through Cedarville, Kokstad, Umzimkulu, Ixopo, Richmond, Pietermaritzburg and Durban.

OP.10/2/4/2S536/P35. (2) Notatana H Sizathu/Replacement/Umtata. (3) Vehicle BRG812 EC, 15 passengers. (4) Taxi passengers and their personal effects. (5) (i) From Mqanduli Taxi Rank to points within a radius of 50 km and casual trips. (ii) From Mqanduli Taxi Rank to any town in the Republic of South Africa and return.

OP.10/2/4/2S536/P36. (2) Notatana H Sizathu/Additional vehicle/Umtata. (3) Vehicle XAE2163, 10 passengers. (4) Taxi passengers and their personal effects. (5) (i) From Mqanduli Taxi Rank to points within a radius of 50 km and return. (ii) Casual trips from Mqanduli Taxi Rank to any town in the Republic of South Africa and return.

OP.10/2/4/1L168/P37. (2) Sakayedwa K Luvalo/Additional vehicle/Mt. Frere. (3) Vehicle BVC648 EC, 65 + 15 passengers. (4) Passengers and their personal effects. (5) From Osborn to Mt. Frere and return as per attached timetable.

OP.10/2/4/1L168/P38. (2) Sakayedwa K Luvalo/Replacement/Mt. Frere. (3) Vehicle BSD201 EC, 65 + 15 passengers. (4) Passengers and their personal effects. (5) From Lugangeni to Mt. Frere and return as per attached timetable.

OP.10/2/4/1N524/P39. (2) Cromwell D Nombewu/New application/Umtata. (3) Vehicle BVN058 EC, 27 passengers. (4) Passengers and their personal effects. (5) Organised parties from Umtata to points within a radius of 160 km and return on any day of the week.

OP.10/2/4/1C122/P40. (2) Pascal S Chemane/New application/Umzimkulu. (3) Vehicle BRB292 EC, 65 + 16 passengers. (4) Passengers and their personal effects. (5) (i) From Delamuzi to Umzimkulu and return as per attached timetable. (ii) Organised parties from Delamuzi to points within a radius of 160 (one hundred and sixty) km and return.

OP.10/2/4/1C122/P41. (2) Pascal Sibusiso Chemane/New application/Umzimkulu. (3) Vehicle BRB007 EC, 64 + 14 passengers. (4) Passengers and their personal effects. (5) From Elukhanyweni to Kokstad and return as per attached timetable.

OP.10/2/4/1Q61/P42. (2) London Mninawa Qwele/New application/Butterworth. (3) Vehicle BTD159 EC, 65 passengers. (4) Passengers and their personal effects. (5) From Gebe via Centane to Butterworth and return as per attached timetable.

OP.10/2/4/1Q61/P43. (2) London Mninawa Qwele/Transfer from other person/Butterworth. (3) Vehicle XA30588, 70 passengers. (4) Passengers and their personal effects. (5) From Mazeppa Bay to Butterworth and return as per attached timetable.

OP.10/2/4/1Q61/P44. (2) London Mninawa Qwele/Transfer from other person/Butterworth. (3) Vehicle XA27891, 64 passengers. (4) Passengers and their personal effects. (5) From Gqunge to Butterworth and return as per attached timetable.

OP.10/2/4/1T248/P44. (2) Trio Brother Bus Service/New application/Butterworth. (3) Four vehicles BWV687 EC, 70 passengers, BJP913 EC, 45 passengers, BWI019 EC, 65 passengers and XB3038, 26 passengers. (4) Passengers and their personal effects. (5) (i) From Idutywa to Johannesburg and return as per attached timetable. (ii) Organised parties from Idutywa Post Office to points within a radius of 240 km and return on any day of the week.

OP.10/2/4/1N512/P45. (2) Ntoza Express/New application/Mount Ayliff. (3) Vehicle to be acquired. (4) Passengers and their personal effects. (5) (i) From Sikhemani Location to Kokstad and return as per attached timetable. (ii) From Mount Ayliff Post Office to points within a radius of 160 km and return on any day of the week.

OP.10/2/4/1M1127/P46. (2) Lachithwa Davidson Marasha/New application/Mount Frere. (3) Vehicle to be acquired. (4) Passengers and their personal effects. (5) From Mount Frere to Welkom and return as per attached timetable.

OP.10/2/4/1M1127/P47. (2) Lachithwa Davison Marasha/New application/Mount Frere. (3) Vehicle to be acquired. (4) Passengers and their personal effects. (5) From Mount Frere to Welkom and return as per attached timetable.

OP.10/2/4/1C15/P48. (2) RM Cewana/New application/Lady Frere. (3) Vehicle BSK361 EC, 90 passengers. (4) Passengers and their personal effects. (5) (i) From Cala to Queenstown and return as per attached timetable. (ii) Organised parties from Cala Bus Rank to points within a radius of 800 km and return.

OP.10/2/4/1G10/P49. (2) Napoleon Gxumisa/Additional vehicle/Mount Frere. (3) Vehicle to be acquired. (4) Passengers and their personal effects. (5) From Qwidlane to Mount Frere and return as per attached timetable.

OP.10/2/4/1S497/P50. (2) Sbhongile Stofile/New application/Butterworth. (3) Vehicle CA893046, 1 x 30 + 14 passengers. (4) Passengers and their personal effects. (5) (i) From Idutywa Bus Rank to Johannesburg and return as per attached timetable. (ii) Organised parties from Idutywa Post Office to points within a radius of 240 km and return on any day of the week.

OP.10/2/4/1M1178/P51. (2) Mboniswa Mzobe/Additional vehicle/Lusikisiki. (3) Vehicle BVJ741 EC, 60 + 35 passengers. (4) Passengers and their personal effects. (5) From Lusikisiki to Northam and return as per attached timetable.

OP.10/2/4/1M1178/P52. (2) Mboniswa Mzobe/Transfer from other person/Lusikisiki. (3) Vehicle XC4-497, 62 + 35 passengers. (4) Passengers and their personal effects. (5) (i) From Lambasi Store to Lusikisiki and return as per attached timetable. (ii) Organised parties from Lambasi Store to points within Transkei and return.

OP.10/2/4/1M1191/P53. (2) Mtandeni Bachelor Mda/New application/Umtata. (3) Vehicle BWS887 EC, 65 + 15 passengers. (4) Passengers and their personal effects. (5) From Elliotdale to Cape Town and return as per attached timetable.

OP.10/2/4/1B383/P54. (2) Bomvana Passengers Transport Limited/New application/Elliotdale. (3) Vehicle to be acquired. (4) Passengers and their personal effects. (5) From Haven to Umtata and return as per attached timetable.

OP.10/2/4/1B383/P55. (2) Bomvana Passengers Transport Limited/New application/Elliotdale. (3) Vehicle to be acquired. (4) Passengers and their personal effects. (5) From Nkanya to Umtata and return as per attached timetable.

OP.10/2/4/1B383/P56. (2) Bomvana Passengers Transport Limited/New application/Elliotdale. (3) Vehicle to be acquired. (4) Passengers and their personal effects. (5) From Mpame to Elliotdale and return as per attached timetable.

OP.10/2/4/1M1190/P57. (2) Albert S Mfungula/New application/Matatiele. (3) Vehicle NCX464, 55 passengers. (4) Passengers and their personal effects. (5) From Phephela Stop in Madlangal A/A to Matatiele and return as per attached timetable.

OP.10/2/4/2U3/P58. (2) Umtata Metered Taxis/New application/Umtata. (3) Vehicle to be acquired. (4) Passengers and their personal effects. (5) From Circus Triangle to the radius of 80 (eighty) km and return.

OP.10/2/4/1N531/P59. (2) Lizo Nyalambisa/New application/Umtata. (3) Vehicle CNB797 GP, 10 seater. (4) Passengers and their personal effects. (5) Organised parties from Umtata Post Office to points within a radius of 160 km and return on any day of the week.

OP.10/2/4/1K185/P60. (2) Leslie Vusumzi Kolase/New application/Matatiele. (3) Vehicle NIX7749, 65 + 15 passengers. (4) Passengers and their personal effects. (5) (i) From Mount Frere to Matatiele and return as per attached timetable. (ii) Organised parties from Mount Frere Post Office to points within a radius of 160 (one hundred and sixty) km and return.

OP.10/2/4/1K185/P61. (2) Leslie Vusumzi Kolase/New application/Matatiele. (3) Vehicle NCX2557, 65 + 15 passengers. (4) Passengers and their personal effects. (5) (i) From Enyanzela via Bethesda to Matatiele and return, shuttle service two trips as per attached timetable. (ii) Organised parties from Enyanzela Store to points within a radius of 160 (one hundred and sixty) km and return.

OP.10/2/4/1M1188/P62. (2) Masibambane Workers Trust/New application/Umtata. (3) Zamukulungisa Industrial Sites, Mpangele Road, Umtata, 5100. (4) One bus to be acquired. (5) Passengers and their personal effects. (6) 1. From Umtata to Umzimkulu and return as per attached timetable. 2. Organised parties from Umzimkulu to points within a radius of 160 (one hundred and sixty) km and return.

OP.10/2/4/1M1188/P63. (2) Masibambane Workers Trust/New application/Umtata. (3) Zamukulungisa Industrial Sites, Mpangele Road, Umtata, 5100. (4) One bus to be acquired. (5) Passengers and their personal effects. (6) 1. From Quluqu to Engcobo and return as per attached timetable. 2. Organised parties from Engcobo to points within a radius of 160 (one hundred and sixty) km and return.

OP.10/2/4/1M1188/P64. (2) Masibambane Workers Trust/New application/Umtata. (3) Zamukulungisa Industrial Sites, Mpangele Road, Umtata, 5100. (4) One bus to be acquired. (5) Passengers and their personal effects. (6) 1. From Ncora to Engcobo and return as per attached timetable. 2. Organised parties from Engcobo to points within a radius of 160 (one hundred and sixty) km and return.

OP.10/2/4/1M1188/P65. (2) Masibambane Workers Trust/New application/Umtata. (3) Zamukulungisa Industrial Sites, Mpangele Road, Umtata, 5100. (4) One bus to be acquired. (5) Passengers and their personal effects. (6) 1. From Mnyolo to Engcobo and return as per attached timetable. 2. Organised parties from Engcobo to points within a radius of 160 (one hundred and sixty) km and return.

OP.10/2/4/1M1188/P66. (2) Masibambane Workers Trust/New application/Umtata. (3) Zamukulungisa Industrial Sites, Mpangele Road, Umtata, 5100. (4) One bus to be acquired. (5) Passengers and their personal effects. (6) 1. From Ndunkulu to Engcobo and return as per attached timetable. 2. Organised parties from Engcobo to points within a radius of 160 (one hundred and sixty) km and return.

OP.10/2/4/1M1188/P67. (2) Masibambane Workers Trust/New application/Umtata. (3) Zamukulungisa Industrial Sites, Mpangele Road, Umtata, 5100. (4) One bus to be acquired. (5) Passengers and their personal effects. (6) 1. From Port St. Johns to Umtata and return as per attached timetable. 2. Organised parties from Umtata to points within a radius of 160 (one hundred and sixty) km and return.

OP.10/2/4/1M1188/P68. (2) Masibambane Workers Trust/New application/Umtata. (3) Zamukulungisa Industrial Sites, Mpangele Road, Umtata, 5100. (4) One bus to be acquired. (5) Passengers and their personal effects. (6) 1. From Gubenxa to Engcobo and return as per attached timetable. 2. Organised parties from Engcobo to points within a radius of 160 (one hundred and sixty) km and return.

OP.10/2/4/1M1188/P69. (2) Masibambane Workers Trust/New application/Umtata. (3) Zamukulungisa Industrial Sites, Mpangele Road, Umtata, 5100. (4) One bus to be acquired. (5) Passengers and their personal effects. (6) 1. From Lucwecwe to Engcobo and return as per attached timetable. 2. Organised parties from Engcobo to points within a radius of 160 (one hundred and sixty) km and return.

OP.10/2/4/1M1188/P70. (2) Masibambane Workers Trust/New application/Umtata. (3) Zamukulungisa Industrial Sites, Mpangele Road, Umtata, 5100. (4) One bus to be acquired. (5) Passengers and their personal effects. (6) Organised parties from Lusikisiki to points within a radius of 160 (one hundred and sixty) km and return.

OP.10/2/4/1M1188/P71. (2) Masibambane Workers Trust/New application/Umtata. (3) Zamukulungisa Industrial Sites, Mpangele Road, Umtata, 5100. (4) One bus to be acquired. (5) Passengers and their personal effects. (6) 1. From Qengqeleka to Engcobo and return as per attached timetable. 2. Organised parties from Engcobo to points within a radius of 160 (one hundred and sixty) km and return.

OP.10/2/4/1M1188/P72. (2) Masibambane Workers Trust/New application/Umtata. (3) Zamukulungisa Industrial

Sites, Mpangele Road, Umtata, 5100. (4) One bus to be acquired. (5) Passengers and their personal effects. (6) 1. From Qitsi to Engcobo and return as per attached timetable. 2. Organised parties from Engcobo to points within a radius of 160 (one hundred and sixty) km and return.

OP.10/2/4/1M1188/P73. (2) Masibambane Workers Trust/New application/Umtata. (3) Zamukulungisa Industrial Sites, Mpangele Road, Umtata, 5100. (4) One bus to be acquired. (5) Passengers and their personal effects. (6) 1. From Kambi to Umtata and return as per attached timetable. 2. Organised parties from Umtata to points within a radius of 160 (one hundred and sixty) km and return.

OP.10/2/4/1M1188/P74. (2) Masibambane Workers Trust/New application/Umtata. (3) Zamukulungisa Industrial Sites, Mpangele Road, Umtata, 5100. (4) One bus to be acquired. (5) Passengers and their personal effects. (6) 1. From Mjanyane to Engcobo and return as per attached timetable. 2. Organised parties from Engcobo to points within a radius of 160 (one hundred and sixty) km and return.

OP.10/2/4/1M1188/P75. (2) Masibambane Workers Trust/New application/Umtata. (3) Zamukulungisa Industrial Sites, Mpangele Road, Umtata, 5100. (4) One bus to be acquired. (5) Passengers and their personal effects. (6) 1. From Zwelendaba to Engcobo and return as per attached timetable. 2. Organised parties from Engcobo to points within a radius of 160 (one hundred and sixty) km and return.

OP.10/2/4/1M1188/P76. (2) Masibambane Workers Trust/New application/Umtata. (3) Zamukulungisa Industrial Sites, Mpangele Road, Umtata, 5100. (4) One bus to be acquired. (5) Passengers and their personal effects. (6) 1. From Mtintloni to Engcobo and return as per attached timetable. 2. Organised parties from Engcobo to points within a radius of 160 (one hundred and sixty) km and return.

OP.10/2/4/1M1188/P77. (2) Masibambane Workers Trust/New application/Umtata. (3) Zamukulungisa Industrial Sites, Mpangele Road, Umtata, 5100. (4) One bus to be acquired. (5) Passengers and their personal effects. (6) 1. From Mvezo to Umtata and return as per attached timetable. 2. Organised parties from Umtata to points within a radius of 160 (one hundred and sixty) km and return.

OP.10/2/4/1M1188/P78. (2) Masibambane Workers Trust/New application/Umtata. (3) Zamukulungisa Industrial Sites, Mpangele Road, Umtata, 5100. (4) One bus to be acquired. (5) Passengers and their personal effects. (6) 1. From Umtata to Queenstown and return as per attached timetable. 2. Organised parties from Queenstown to points within a radius of 160 (one hundred and sixty) km and return.

OP.10/2/4/1M1188/P79. (2) Masibambane Workers Trust/New application/Umtata. (3) Zamukulungisa Industrial Sites, Mpangele Road, Umtata, 5100. (4) One bus to be acquired. (5) Passengers and their personal effects. (6) 1. From Lehlohonolo to Umtata and return as per attached timetable. 2. Organised parties from Umtata to points within a radius of 160 (one hundred and sixty) km and return.

OP.10/2/4/1M1188/P80. (2) Masibambane Workers Trust/New application/Umtata. (3) Zamukulungisa Industrial Sites, Mpangele Road, Umtata, 5100. (4) One bus to be acquired. (5) Passengers and their personal effects. (6) 1. From Clarkebury to Engcobo and return as per attached timetable. 2. Organised parties from Engcobo to points within a radius of 160 (one hundred and sixty) km and return.

OP.10/2/4/1M1188/P81. (2) Masibambane Workers Trust/New application/Umtata. (3) Zamukulungisa Industrial Sites, Mpangele Road, Umtata, 5100. (4) One bus to be acquired. (5) Passengers and their personal effects. (6) 1. From Lady Frere to Umtata and return as per attached timetable. 2. Organised parties from Umtata to points within a radius of 160 (one hundred and sixty) km and return.

OP.10/2/4/1M1188/P82. (2) Masibambane Workers Trust/New application/Umtata. (3) Zamukulungisa Industrial Sites, Mpangele Road, Umtata, 5100. (4) One bus to be acquired. (5) Passengers and their personal effects. (6) 1. From Umtata to Flagstaff and return as per attached timetable. 2. Organised parties from Flagstaff to points within a radius of 160 (one hundred and sixty) km and return.

OP.10/2/4/1M1188/P83. (2) Masibambane Workers Trust/New application/Umtata. (3) Zamukulungisa Industrial Sites, Mpangele Road, Umtata, 5100. (4) One bus to be acquired. (5) Passengers and their personal effects. (6) 1. From Etna to Qumbu and return as per attached timetable. 2. Organised parties from Qumbu to points within a radius of 160 (one hundred and sixty) km and return.

OP.10/2/4/1M1188/P84. (2) Masibambane Workers Trust/New application/Umtata. (3) Zamukulungisa Industrial Sites, Mpangele Road, Umtata, 5100. (4) One bus to be acquired. (5) Passengers and their personal effects. (6) 1. From Ivor Store to Cofimvaba and return as per attached timetable. 2. Organised parties from Cofimvaba to points within a radius of 160 (one hundred and sixty) km and return.

OP.10/2/4/1M1188/P85. (2) Masibambane Workers Trust/New application/Umtata. (3) Zamukulungisa Industrial Sites, Mpangele Road, Umtata, 5100. (4) One bus to be acquired. (5) Passengers and their personal effects. (6) 1. From Noxova to Umtata and return as per attached timetable. 2. Organised parties from Umtata to points within a radius of 160 (one hundred and sixty) km and return.

OP.10/2/4/1M1188/P86. (2) Masibambane Workers Trust/New application/Umtata. (3) Zamukulungisa Industrial Sites, Mpangele Road, Umtata, 5100. (4) One bus to be acquired. (5) Passengers and their personal effects. (6) 1. From Rodana to Queenstown and return as per attached timetable. 2. Organised parties from Queenstown to points within a radius of 160 (one hundred and sixty) km and return.

OP.10/2/4/1M1188/P87. (2) Masibambane Workers Trust/New application/Umtata. (3) Zamukulungisa Industrial Sites, Mpangele Road, Umtata, 5100. (4) One bus to be acquired. (5) Passengers and their personal effects. (6)

1. From Dikela to Umtata and return as per attached timetable. 2. Organised parties from Umtata to points within a radius of 160 (one hundred and sixty) km and return.

OP.10/2/4/1M1188/P88. (2) Masibambane Workers Trust/New application/Umtata. (3) Zamukulungisa Industrial Sites, Mpangele Road, Umtata, 5100. (4) One bus to be acquired. (5) Passengers and their personal effects. (6) 1. From Umtata Local to City and return as per attached timetable. 2. Organised parties from Umtata to points within a radius of 160 (one hundred and sixty) km and return.

OP.10/2/4/1M1188/P89. (2) Masibambane Workers Trust/New application/Umtata. (3) Zamukulungisa Industrial Sites, Mpangele Road, Umtata, 5100. (4) One bus to be acquired. (5) Passengers and their personal effects. (6) 1. From Umtata to Lehlohonolo and return as per attached timetable. 2. Organised parties from Lehlohonolo to points within a radius of 160 (one hundred and sixty) km and return.

OP.10/2/4/1M1188/P90. (2) Masibambane Workers Trust/New application/Umtata. (3) Zamukulungisa Industrial Sites, Mpangele Road, Umtata, 5100. (4) One bus to be acquired. (5) Passengers and their personal effects. (6) 1. From Caba Mission to Qulnu and return as per attached timetable. 2. Organised parties from Qulnu to points within a radius of 160 (one hundred and sixty) km and return.

OP.10/2/4/1M1188/P91. (2) Masibambane Workers Trust/New application/Umtata. (3) Zamukulungisa Industrial Sites, Mpangele Road, Umtata, 5100. (4) One bus to be acquired. (5) Passengers and their personal effects. (6) 1. From Umtata to Mariazell and return as per attached timetable. 2. Organised parties from Mariazell to points within a radius of 160 (one hundred and sixty) km and return.

OP.10/2/4/1M1188/P92. (2) Masibambane Workers Trust/New application/Umtata. (3) Zamukulungisa Industrial Sites, Mpangele Road, Umtata, 5100. (4) Bus to be acquired. (5) Passengers and their personal effects. (6) 1. From Clarkebury to Umtata and return as per attached timetable. 2. Organised parties from Umtata to points within a radius of 160 (one hundred and sixty) km and return.

OP.10/2/4/1M1188/P93. (2) Masibambane Workers Trust/New application/Umtata. (3) Zamukulungisa Industrial Sites, Mpangele Road, Umtata, 5100. (4) Bus to be acquired. (5) Passengers and their personal effects. (6) 1. From Ngqongweni to Umtata and return as per attached timetable. 2. Organised parties from Umtata to points within a radius of 160 (one hundred and sixty) km and return.

OP.10/2/4/1M1188/P94. (2) Masibambane Workers Trust/New application/Umtata. (3) Zamukulungisa Industrial Sites, Mpangele Road, Umtata, 5100. (4) Bus to be acquired. (5) Passengers and their personal effects. (6) 1. From Clarkebury to Engcobo and return as per attached timetable. 2. Organised parties from Engcobo to points within a radius of 160 (one hundred and sixty) km and return.

OP.10/2/4/1M1188/P95. (2) Masibambane Workers Trust/New application/Umtata. (3) Zamukulungisa Industrial Sites, Mpangele Road, Umtata, 5100. (4) Bus to be acquired. (5) Passengers and their personal effects. (6) 1. From Gawu to Umtata and return as per attached timetable. 2. Organised parties from Umtata to points within a radius of 160 (one hundred and sixty) km and return.

OP.10/2/4/1M1188/P96. (2) Masibambane Workers Trust/New application/Umtata. (3) Zamukulungisa Industrial Sites, Mpangele Road, Umtata, 5100. (4) Bus to be acquired. (5) Passengers and their personal effects. (6) 1. From Engcobo to Qamata and return as per attached timetable. 2. Organised parties from Qamata to points within a radius of 160 (one hundred and sixty) km and return.

OP.10/2/4/1M1188/P97. (2) Masibambane Workers Trust/New application/Umtata. (3) Zamukulungisa Industrial Sites, Mpangele Road, Umtata, 5100. (4) Bus to be acquired. (5) Passengers and their personal effects. (6) 1. From Umtata to Local City and return as per attached timetable. 2. Organised parties from Umtata to points within a radius of 160 (one hundred and sixty) km and return.

OP.10/2/4/1M1188/P98. (2) Masibambane Workers Trust/New application/Umtata. (3) Zamukulungisa Industrial Sites, Mpangele Road, Umtata, 5100. (4) Bus to be acquired. (5) Passengers and their personal effects. (6) 1. From Lujecweni to Port St. Johns and return as per attached timetable. 2. Organised parties from Port St. Johns to points within a radius of 160 (one hundred and sixty) km and return.

OP.10/2/4/1M1188/P99. (2) Masibambane Workers Trust/New application/Umtata. (3) Zamukulungisa Industrial Sites, Mpangele Road, Umtata, 5100. (4) Bus to be acquired. (5) Passengers and their personal effects. (6) 1. From Julukuqu to Umtata and return as per attached timetable. 2. Organised parties from Umtata to points within a radius of 160 (one hundred and sixty) km and return.

OP.10/2/4/1M1188/P100. (2) Masibambane Workers Trust/New application/Umtata. (3) Zamukulungisa Industrial Sites, Mpangele Road, Umtata, 5100. (4) Bus to be acquired. (5) Passengers and their personal effects. (6) 1. From Umtata to Qunu and return as per attached timetable. 2. Organised parties from Qunu to points within a radius of 160 (one hundred and sixty) km and return.

OP.10/2/4/1M1188/P101. (2) Masibambane Workers Trust/New application/Umtata. (3) Zamukulungisa Industrial Sites, Mpangele Road, Umtata, 5100. (4) Bus to be acquired. (5) Passengers and their personal effects. (6) 1. From Guse to Umtata and return as per attached timetable. 2. Organised parties from Umtata to points within a radius of 160 (one hundred and sixty) km and return.

OP.10/2/4/1M1188/P102. (2) Masibambane Workers Trust/New application/Umtata. (3) Zamukulungisa Industrial Sites, Mpangele Road, Umtata, 5100. (4) Bus to be acquired. (5) Passengers and their personal effects. (6) 1. From

Idutywa to Butterworth and return as per attached timetable. 2. Organised parties from Butterworth to points within a radius of 160 (one hundred and sixty) km and return.

OP.10/2/4/1M1188/P103. (2) Masibambane Workers Trust/New application/Umtata. (3) Zamukulungisa Industrial Sites, Mpangele Road, Umtata, 5100. (4) Bus to be acquired. (5) Passengers and their personal effects. (6) 1. From Idutywa to Butterworth and return as per attached timetable. 2. Organised parties from Butterworth to points within a radius of 160 (one hundred and sixty) km and return.

OP.10/2/4/1M1188/P104. (2) Masibambane Workers Trust/New application/Umtata. (3) Zamukulungisa Industrial Sites, Mpangele Road, Umtata, 5100. (4) Bus to be acquired. (5) Passengers and their personal effects. (6) 1. From Mfihlo to Engcobo and return as per attached timetable. 2. Organised parties from Engcobo to points within a radius of 160 (one hundred and sixty) km and return.

OP.10/2/4/1M1188/P105. (2) Masibambane Workers Trust/New application/Umtata. (3) Zamukulungisa Industrial Sites, Mpangele Road, Umtata, 5100. (4) Bus to be acquired. (5) Passengers and their personal effects. (6) 1. From Ntlatontle to Lady Frere and return as per attached timetable. 2. Organised parties from Lady Frere to points within a radius of 160 (one hundred and sixty) km and return.

OP.10/2/4/1M1188/P106. (2) Masibambane Workers Trust/New application/Umtata. (3) Zamukulungisa Industrial Sites, Mpangele Road, Umtata, 5100. (4) Bus to be acquired. (5) Passengers and their personal effects. (6) 1. From Umtata to Butterworth and return as per attached timetable. 2. Organised parties from Butterworth to points within a radius of 160 (one hundred and sixty) km and return.

OP.10/2/4/1M1188/P107. (2) Masibambane Workers Trust/New application/Umtata. (3) Zamukulungisa Industrial Sites, Mpangele Road, Umtata, 5100. (4) Bus to be acquired. (5) Passengers and their personal effects. (6) 1. From Manzimdaka to Engcobo and return as per attached timetable. 2. Organised parties from Engcobo to points within a radius of 160 (one hundred and sixty) km and return.

OP.10/2/4/1M1188/P108. (2) Masibambane Workers Trust/New application/Umtata. (3) Zamukulungisa Industrial Sites, Mpangele Road, Umtata, 5100. (4) Bus to be acquired. (5) Passengers and their personal effects. (6) 1. From Mafini to Umtata and return as per attached timetable. 2. Organised parties from Umtata to points within a radius of 160 (one hundred and sixty) km and return.

OP.10/2/4/1M1188/P109. (2) Masibambane Workers Trust/New application/Umtata. (3) Zamukulungisa Industrial Sites, Mpangele Road, Umtata, 5100. (4) Bus to be acquired. (5) Passengers and their personal effects. (6) 1. From Rodana to Lady Frere and return as per attached timetable. 2. Organised parties from Lady Frere to points within a radius of 160 (one hundred and sixty) km and return.

OP.10/2/4/1M1188/P110. (2) Masibambane Workers Trust/New application/Umtata. (3) Zamukulungisa Industrial Sites, Mpangele Road, Umtata, 5100. (4) Bus to be acquired. (5) Passengers and their personal effects. (6) Organised parties from Lady Frere to points within a radius of 160 (one hundred and sixty) km and return.

OP.10/2/4/1M1188/P111. (2) Masibambane Workers Trust/New application/Umtata. (3) Zamukulungisa Industrial Sites, Mpangele Road, Umtata, 5100. (4) Bus to be acquired. (5) Passengers and their personal effects. (6) 1. From Lota to Idutywa and return as per attached timetable. 2. Organised parties from Idutywa to points within a radius of 160 (one hundred and sixty) km and return.

OP.10/2/4/1M1188/P112. (2) Masibambane Workers Trust/New application/Umtata. (3) Zamukulungisa Industrial Sites, Mpangele Road, Umtata, 5100. (4) Bus to be acquired. (5) Passengers and their personal effects. (6) 1. From Pendu to Umtata and return as per attached timetable. 2. Organised parties from Umtata to points within a radius of 160 (one hundred and sixty) km and return.

OP.10/2/4/1M1188/P113. (2) Masibambane Workers Trust/New application/Umtata. (3) Zamukulungisa Industrial Sites, Mpangele Road, Umtata, 5100. (4) Bus to be acquired. (5) Passengers and their personal effects. (6) 1. From Noyaya to Libode and return as per attached timetable. 2. Organised parties from Libode to points within a radius of 160 (one hundred and sixty) km and return.

OP.10/2/4/1M1188/P114. (2) Masibambane Workers Trust/New application/Umtata. (3) Zamukulungisa Industrial Sites, Mpangele Road, Umtata, 5100. (4) Bus to be acquired. (5) Passengers and their personal effects. (6) 1. From Tabase to Umtata and return as per attached timetable. 2. Organised parties from Umtata to points within a radius of 160 (one hundred and sixty) km and return.

OP.10/2/4/1M1188/P115. (2) Masibambane Workers Trust/New application/Umtata. (3) Zamukulungisa Industrial Sites, Mpangele Road, Umtata, 5100. (4) Bus to be acquired. (5) Passengers and their personal effects. (6) 1. From Umzimkulu to Umtata and return as per attached timetable. 2. Organised parties from Umtata to points within a radius of 160 (one hundred and sixty) km and return.

OP.10/2/4/1M1188/P116. (2) Masibambane Workers Trust/New application/Umtata. (3) Zamukulungisa Industrial Sites, Mpangele Road, Umtata, 5100. (4) Bus to be acquired. (5) Passengers and their personal effects. (6) 1. From Tsolo to Umtata and return as per attached timetable. 2. Organised parties from Umtata to points within a radius of 160 (one hundred and sixty) km and return.

OP.10/2/4/1M1188/P117. (2) Masibambane Workers Trust/New application/Umtata. (3) Zamukulungisa Industrial Sites, Mpangele Road, Umtata, 5100. (4) Bus to be acquired. (5) Passengers and their personal effects. (6) 1. From Umtata to Zibungu and return as per attached timetable. 2. Organised parties from Zibungu to points within a radius of 160 (one hundred and sixty) km and return.

OP.10/2/4/1M1188/P118. (2) Masibambane Workers Trust/New application/Umtata. (3) Zamukulungisa Industrial Sites, Mpangele Road, Umtata, 5100. (4) Bus to be acquired. (5) Passengers and their personal effects. (6) 1. From Mariazell to Umtata and return as per attached timetable. 2. Organised parties from Umtata to points within a radius of 160 (one hundred and sixty) km and return.

OP.10/2/4/1M1188/P119. (2) Masibambane Workers Trust/New application/Umtata. (3) Zamukulungisa Industrial Sites, Mpangele Road, Umtata, 5100. (4) Bus to be acquired. (5) Passengers and their personal effects. (6) 1. From Hole in the Wall to Umtata and return as per attached timetable. 2. Organised parties from Umtata to points within a radius of 160 (one hundred and sixty) km and return.

OP.10/2/4/1M1188/P120. (2) Masibambane Workers Trust/New application/Umtata. (3) Zamukulungisa Industrial Sites, Mpangele Road, Umtata, 5100. (4) Bus to be acquired. (5) Passengers and their personal effects. (6) 1. From Mfihlo to Umtata and return as per attached timetable. 2. Organised parties from Umtata to points within a radius of 160 (one hundred and sixty) km and return.

OP.10/2/4/1M1188/P121. (2) Masibambane Workers Trust/New application/Umtata. (3) Zamukulungisa Industrial Sites, Mpangele Road, Umtata, 5100. (4) Bus to be acquired. (5) Passengers and their personal effects. (6) 1. From Mangcwanguleni to Umtata and return as per attached timetable. 2. Organised parties from Umtata to points within a radius of 160 (one hundred and sixty) km and return.

OP.10/2/4/2L279/P901. ID 5609135474081. (2) Raymond T. Lerabe/New application/Matatiele. (3) Vehicle XL3-644. (4) Taxi passengers and their personal effects. (5) From Matatiele to Kokstad, Mount Fletcher and return.

OP.10/2/4/2Z181/P902. ID 5508085191085. (2) Walter S Zwabu/New application/Ngqeleni. (3) Vehicle XZ2047. (4) Taxi passengers and their personal effects. (5) From Ngqeleni to Umtata, Idutywa, Butterworth, East London, Libode, Port St. Johns, Tsolo, Qumbu, Mqanduli, Elliotdale and return.

OP.10/2/4/2H139/P903. ID 5007265623082. (2) Johnson Z Hlazo/New application/Sterkspruit. (3) Two Vehicles BGC487 EC, six vehicles BFJ624 EC. (4) Taxi passengers and their personal effects. (5) From Sterkspruit to Engcobo, Queenstown, Aliwal North, Mossel Bay, Cape Town, Zastron, Bloemfontein, Welkom, Kimberley, Johannesburg, Secunda, Carletonville, Klerksdorp, Rustenburg and return.

OP.10/2/4/2V119/P904. ID 4801285122088. (2) Nomtololo R Vusweni/New application/Umtata. (3) Vehicle XA28-235. (4) Taxi passengers and their personal effects. (5) From Umtata to Tsolo, Mount Frere, Mount Ayliff, Umzimkulu, Matatiele, Flagstaff, Bizana, Port St. Johns, Libode, Butterworth, Idutywa, Engcobo, Mqanduli, Tabankulu, Lusikisiki, Cape Town, Welkom, Johannesburg, Rustenburg, Witbank, Durban and return.

OP.10/2/4/2X96/P905. ID 6306216019088. (2) Sizakele Xakana/New application/Port St. Johns. (3) Two vehicles XF1-963 and XF1-220. (4) Taxi passengers and their personal effects. (5) From Port St. Johns to Mampube, Tombo, Ntsimbini, Dangwana, Ntlaza, Libode, Misty Mount, Umtata, Lusikisiki, Flagstaff, Bizana, Port Shepstone, Durban and return.

OP.10/2/4/2M1368/P906. ID 4908215404088. (2) Colbert G Mgotywa/New application/Tabankulu. (3) Vehicle XAB2555. (4) Taxi passengers and their personal effects. (5) From Tabankulu to Kokstad, Umtata, Mount Frere, Lusikisiki, Durban, Johannesburg, Witbank and return.

OP.10/2/4/2M2033/P907. ID 3904100000104. (2) Sipho Mbonwa/New application/Umtata. (3) Vehicle XA18-184. (4) Taxi passengers and their personal effects. (5) From Umtata to Engcobo and return.

OP.10/2/4/2V115/P908. ID 5612120005909. (2) Daisman M Vaphi/New application/Ngqeleni. (3) Vehicle XZ2048. (4) Taxi passengers and their personal effects. (5) From Ngqeleni to Umtata, Idutywa, Butterworth, East London, Tsolo, Qumbu, Libode, Port St. Johns, Mqanduli, Elliotdale and return.

OP.10/2/4/2H137/P909. ID 5802050002600. (2) BC Hlamandana/New application/Port St. Johns. (3) Vehicle XF1341. (4) Taxi passengers and their personal effects. (5) From Port St. Johns to Umtata, Ngqeleni, Elliotdale, Butterworth, East London, King William's Town, Cape Town, Qumbu, Lusikisiki, Kokstad, Durban, Rustenburg, Johannesburg, Port Elizabeth, Queenstown and return.

OP.10/2/4/2N1843/P910. ID 4302025481081. (2) T Ngaleka/New application/Mount Fletcher. (3) Vehicle XU1694. (4) Taxi passengers and their personal effects. (5) From Mount Fletcher to Maclear, Ugie, Umtata, Qumbu, Mount Frere, Tsolo, Engcobo, Matatiele, Durban, Idutywa, Butterworth, Barkly East, East London, Sterkspruit and return.

OP.10/2/4/2N1846/P911. ID 4202165572080. (2) T. Nofemele/New application/Mount Fletcher. (3) Vehicle CA746551. (4) Taxi passengers and their personal effects. (5) From Mount Fletcher to Cape Town, Maclear, Tsolo, Elliot, Umtata, Queenstown, Ugie, East London, Port Elizabeth, Tsomo, Nqamakwe, Johannesburg, Bloemfontein, Welkom, Molteno, Barkly East and return.

OP.10/2/4/2S920/P912. ID 6203225929086. (2) Simpiwe Sithole/New application/Libode. (3) Vehicle XU3605. (4) Taxi passengers and their personal effects. (5) From Libode to Port St. Johns, Lusikisiki, Bizana, Port Shepstone, Durban, Umzimkulu, Kokstad, Mount Frere, Umtata, Butterworth, East London, King William's Town, Port Elizabeth, Cape Town, Bloemfontein, Welkom, Klerksdorp, Rustenburg, Pretoria, Johannesburg, Aliwal North, Barkly East, Elliot, Engcobo, Queenstown and return.

OP.10/2/4/2N1489/P913. ID 6601190000805. (2) T Nomabatu/New application/Ngqeleni. (3) Vehicle XA24-300. (4) Taxi passengers and their personal effects. (5) From Ngqeleni to Umtata, Idutywa, Butterworth, East London, Tsolo, Qumbu, Libode, Port St. Johns, Mqanduli, Elliotdale and return.

OP.10/2/4/2N444/P914. ID 4301230000801. (2) RMA Ncanywa/New application/Ngqeleni. (3) Vehicle XZ2222.

(4) Taxi passengers and their personal effects. (5) From Ngqeleni to Ntlaza, Mzonyane, Umtata, Mounth, Qandu, Canzibe and return.

OP.10/2/4/2K369/P915. ID 4301010212080. (2) NM Kobo/New application/Umtata. (3) Vehicle XA16-547. (4) Taxi passengers and their personal effects. (5) From Umtata to Tsolo, Mount Ayliff, Mount Frere, Umzimkulu, Bizana, Matatiele, Flagstaff, Port St. Johns, Libode, Butterworth, Idutywa, Engcobo, Mqanduli, Tabankulu, Lusikisiki, Pietermaritzburg, Durban, Cape Town, Rustenburg, Witbank, Johannesburg, Welkom and return.

OP.10/2/4/2G474/P916. ID 5010280121082. (2) Noluthando Gxwati/New application/Umtata. (3) Two vehicles XA30086 and XA27839. (4) Taxi passengers and their personal effects. (5) From Umtata to Tsolo, Mount Ayliff, Mount Frere, Umzimkulu, Matatiele, Flagstaff, Bizana, Port St. Johns, Libode, Butterworth, Idutywa, Engcobo, Mqanduli, Tabankulu, Lusikisiki, Pietermaritzburg, Durban, Cape Town, Rustenburg, Witbank, Johannesburg, Welkom and return.

OP.10/2/4/2D460/P917. ID 5603305709087. (2) Patrick Duze/New application/Umtata. (3) Vehicle BGY590 EC. (4) Taxi passengers and their personal effects. (5) From Umtata to Tsolo, Mount Ayliff, Mount Frere, Umzimkulu, Matatiele, Flagstaff, Bizana, Port St. Johns, Libode, Butterworth, Idutywa, Cape Town, Rustenburg, Witbank, Johannesburg, Welkom and return.

OP.10/2/4/2P82/P918. ID 6205020000104. (2) Paseka I Pokela/New application/Sterkspruit. (3) Vehicle XT2296. (4) Taxi passengers and their personal effects. (5) From Sterkspruit to Engcobo, Queenstown, Aliwal North, Mossel Bay, Cape Town, Zastron, Bloemfontein, Welkom, Kimberley, Johannesburg, Secunda, Carletonville, Klerksdorp, Rustenburg and return.

OP.10/2/4/2G414/P919. (2) Mondli Guma/New application/Sterkspruit. (3) Vehicle BLC513 EC. (4) Taxi passengers and their personal effects. (5) From Sterkspruit to Engcobo, Queenstown, Aliwal North, Mossel Bay, Cape Town, Zastron, Bloemfontein, Welkom, Kimberley, Johannesburg, Secunda, Carletonville, Klerksdorp, Rustenburg and return.

OP.10/2/4/2N1321/P920. ID 4701025602086. (2) Sandi D Ntloko/New application/Sterkspruit. (3) Three vehicles XT2449, BMN961 EC and BGN559 EC. (4) Taxi passengers and their personal effects. (5) From Sterkspruit to Engcobo, Queenstown, Aliwal North, Mossel Bay, Cape Town, Zastron, Bloemfontein, Welkom, Kimberley, Johannesburg, Secunda, Carletonville, Klerksdorp, Rustenburg and return.

OP.10/2/4/2S822/P921. ID 5810126029088. (2) Benzani P Sikhunana/New application/Sterkspruit. (3) Two vehicles BFZ547 EC and BFZ546 EC. (4) Taxi passengers and their personal effects. (5) From Sterkspruit to Engcobo, Queenstown, Aliwal North, Mossel Bay, Cape Town, Zastron, Bloemfontein, Welkom, Kimberley, Johannesburg, Secunda, Carletonville, Klerksdorp, Rustenburg and return.

OP.10/2/4/2N1622/P922. ID 4111255102080. (2) Tollie E Ncoyini/New application/Ngqeleni. (3) Vehicle BDJ087 EC. (4) Taxi passengers and their personal effects. (5) From Ngqeleni to Umtata, Tsolo, Qumbu, Tabankulu, Butterworth, Libode, Port St. Johns, East London, Mount Frere, Mqanduli and return.

OP.10/2/4/2R131/P923. ID 6210195029086. (2) MG Rwehwana/New application/Umtata. (3) Two vehicles XA28-440 and XA26-561. (4) Taxi passengers and their personal effects. (5) From Umtata to Tsolo, Mount Ayliff, Mount Frere, Umzimkulu, Matatiele, Flagstaff, Bizana, Port St. Johns, Libode, Butterworth, Idutywa, Engcobo, Mqanduli, Tabankulu, Lusikisiki, Pietermaritzburg, Durban, Cape Town, Rustenburg, Witbank, Johannesburg, Welkom and return.

OP.10/2/4/2R91/P924. ID 6707030001408. (2) PS Rozani/New application/Umtata. (3) Vehicle 27-017. (4) Taxi passengers and their personal effects. (5) From Umtata to Tsolo, Mount Ayliff, Mount Frere, Umzimkulu, Bizana, Matatiele, Flagstaff, Port St. Johns, Libode, Butterworth, Idutywa, Engcobo, Mqanduli, Tabankulu, Lusikisiki, Pietermaritzburg, Durban, Cape Town, Witbank, Rustenburg, Johannesburg, Welkom and return.

OP.10/2/4/2S468/P925. ID 5702095865081. (2) Moses M Sunduza/New application/Sterkspruit. (3) Vehicle XT1655. (4) Taxi passengers and their personal effects. (5) From Sterkspruit to Engcobo, Queenstown, Aliwal North, Mossel Bay, Cape Town, Zastron, Bloemfontein, Welkom, Kimberley, Johannesburg, Secunda, Carletonville, Klerksdorp, Rustenburg and return.

OP.10/2/4/2B435/P426. ID 6510155785084. (2) Isaac Bixa/New application/Umtata. (3) Vehicle XA26-634. (4) Taxi passengers and their personal effects. (5) From Umtata to Tsolo, Mount Ayliff, Mount Frere, Umzimkulu, Matatiele, Flagstaff, Bizana, Port St. Johns, Libode, Butterworth, Idutywa, Engcobo, Mqanduli, Tabankulu, Lusikisiki, Pietermaritzburg, Durban, Cape Town, Rustenburg, Witbank, Johannesburg, Welkom and return.

OP.10/2/4/2S841/P427. ID 6305050194080. (2) PN Stuurman/New application/Sterkspruit. (3) Two vehicles XT1728 and XT1720. (4) Taxi passengers and their personal effects. (5) From Sterkspruit to Engcobo, Queenstown, Aliwal North, Mossel Bay, Cape Town, Zastron, Bloemfontein, Welkom, Kimberley, Johannesburg, Secunda, Carletonville, Klerksdorp, Rustenburg and return.

OP.10/2/4/2S718/P428. ID 5311155546084. (2) Dira Skepe/New application/Sterkspruit. (3) Three vehicles XT2441, XT1717 and XT2248. (4) Taxi passengers and their personal effects. (5) From Sterkspruit to Engcobo, Queenstown, Aliwal North, Mossel Bay, Cape Town, Zastron, Bloemfontein, Welkom, Kimberley, Johannesburg, Secunda, Carletonville, Klerksdorp, Rustenburg and return.

OP.10/2/4/2M3208/P429. ID 6404015188087. (2) Monde T Maliwa/New application/Umtata. (3) Two vehicles XA8996 and XA10661. (4) Taxi passengers and their personal effects. (5) From Umtata to Tsolo, Mount Ayliff, Mount

Frere, Umzimkulu, Matatiele, Flagstaff, Bizana, Port St. Johns, Libode, Butterworth, Idutywa, Engcobo, Mqanduli, Tabankulu, Lusikisiki, Pietermaritzburg, Durban, Cape Town, Rustenburg, Witbank, Johannesburg, Welkom and return.

OP.10/2/4/2M3321/P430. ID 4204175310089. (2) Ndilindili Mpontshani/New application/Umtata. (3) Vehicle XA27-282. (4) Taxi passengers and their personal effects. (5) From Umtata to Tsolo, Mount Ayliff, Mount Frere, Umzimkulu, Matatiele, Flagstaff, Bizana, Port St. Johns, Libode, Butterworth, Idutywa, Engcobo, Mqanduli, Tabankulu, Lusikisiki, Pietermaritzburg, Durban, Cape Town, Rustenburg, Witbank, Johannesburg, Welkom and return.

OP.10/2/4/2M3587/P931. ID 5204125659089. (2) MM Masakala/New application/Mount Fletcher. (3) Vehicle CA183-833. (4) Taxi passengers and their personal effects. (5) From Mount Fletcher to Cape Town, Johannesburg, Umtata, Durban, Tsolo, Matatiele, Maclear, East London, Port Elizabeth, Elliot, Welkom, Aliwal North, Lusikisiki, Queenstown, Kokstad, Vereeniging, Pietermaritzburg and return.

OP.10/2/4/2M3586/P932. ID 5904265660082. (2) VF Mvumvu/New application/Mount Fletcher. (3) Vehicle BJG422 EC. (4) Taxi passengers and their personal effects. (5) From Mount Fletcher to Cape Town, Mount Frere, Qumbu, Maclear, Tsolo, Bizana, Ugie, Port Elizabeth, Umtata, Aliwal North, Umzimkulu, Mount Ayliff, Elliot and return.

OP.10/2/4/2M3586/P933. ID 3910121523080. (2) JS Mntuyedwa/New application/Mount Fletcher. (3) Vehicle CDL5911. (4) Taxi passengers and their personal effects. (5) From Mount Fletcher to Cape Town, Maclear, Ugie, Elliot, Umtata, Tsolo, Tsomo, Barkly East, Nqamakwe, Qumbu, Queenstown and return.

OP.10/2/4/2N1210/P934. ID 5406125001105. (2) Mtandeni Nomalaxa/New application/Engcobo. (3) Vehicle XE1751. (4) Taxi passengers and their personal effects. (5) From Engcobo to Tsomo, Cofimvaba, Nqamakwe, Gcuwa, Qamata, Queenstown, Umtata, Germiston, Alberton, Springs, Carletonville, Johannesburg, Elliot, Sterkspruit, Kroonstad, Vereniging, Bloemfontein, Barkly East, Aliwal North and return.

OP.10/2/4/2N483/P935. ID 5508055180084. (2) Sithembele Nkele/New application/Engcobo. (3) Vehicle BCZ750 EC. (4) Taxi passengers and their personal effects. (5) From Engcobo to Umtata, Tsomo, Cofimvaba, Qamata, Queenstown, Tarkastad, Cradock, Graaff-Reinet, Beaufort West, Langa, Paarl, Worcester, George, Port Elizabeth, Knysna, Swellendam, Cape Town, Mputi, Baziya, Tabase, Rose, Ntibaneni, Nkondlo, Ngxogi, All Saints and return.

OP.10/2/4/2N1859/P936. ID 5105055774089. (2) Bigboy May Ncambaca/New application/Engcobo. (3) Vehicle CHR770 GP. (4) Taxi passengers and their personal effects. (5) From Engcobo to Zabasa, Coghlan, Gqobonco, Sandile, Mnyolo, Nkondlo, Tshaphule, Boklew, Gqaka and return.

OP.10/2/4/2M3583/P937. ID 6404135845087. (2) S Mampintsha/New application/Mount Fletcher. (3) Vehicle CKX891 F. (4) Taxi passengers and their personal effects. (5) From Mount Fletcher to Maclear, Matatiele, Umtata, Tsolo, Kokstad, Cape Town, Durban, King William's Town, Ugie, Johannesburg and return.

OP.10/2/4/2N1560/P938. ID 5607215868081. (2) Mawethu Nontshokweni/New application/Engcobo. (3) Vehicle BKF656 EC. (4) Taxi passengers and their personal effects. (5) From Engcobo to Baziya, Tabase, Ncise, Umtata, Johannesburg, Germiston, Benoni, Springs, Bergersdal and return.

OP.10/2/4/2N1648/P939. ID 5305225712080. (2) Siyamcela Ndongeni/New application/Qumbu. (3) Vehicle XV1672. (4) Taxi passengers and their personal effects. (5) From Qumbu to Johannesburg, Witbank, Welkom, Pretoria, Bloemfontein, Secunda, Sasolburg, East London, Port Elizabeth, Cape Town, Tsolo, Mount Frere, Kokstad, Pietermaritzburg, Durban, Johannesburg and return.

OP.10/2/4/2N1862/P940. ID 3708025100087. (2) Sandile B Nangu/New application/Engcobo. (3) Vehicle XE2166. (4) Taxi passengers and their personal effects. (5) From Engcobo to Fourty, Qombolo, Hange, Cofimvaba, Bloemfontein, Welkom, Ventersburg, Bergersdal, Daveyton, Park Station, Vereeniging, Polar Park, Carletonville, Aliwal North, Queenstown, Sterkspruit, Barkly East, Elliot, Cala, Mtshabe, Ngqwarhu, Qhumanco, Beyeale, Tsazo and return.

OP.10/2/4/2N1861/P941. ID 5008165650084. (2) Edward K Ngaleka/New application/Engcobo. (3) Vehicle BHV164 EC. (4) Taxi passengers and their personal effects. (5) From Engcobo to Mputi, Baziya, Tabase, Rose, Umtata, Cofimvaba, Qamata, Queenstown, Tarkastad, Cradock, Graaff-Reinet, Beaufort West, George, Port Elizabeth, Langa, Paarl, Worcester, Somerset West, Ntibaneni, Nkondlo, Ngxogi, All Saints and return.

OP.10/2/4/2N1860/P942. ID 4312035000208. (2) Noandile K Ndzekeni/New application/Engcobo. (3) Vehicle BNG916 EC. (4) Taxi passengers and their personal effects. (5) From Engcobo to Umtata, Cala, Elliot, Indwe, Barkly East, Indwe, Aliwal North, Sterkspruit, Bloemfontein, Welkom, Rustenburg, Vereeniging, Bergersdal, Carletonville, Spruit, Springs, Daveyton, Park Station, Mputi, Baziya, Tabasa, Rose, Ntibaneni, Nkondlo, Ngxogi, All Saints and return.

OP.10/2/4/2M786/P943. ID 5705205925083. (2) M Mehlomakhulu/New application/Mount Fletcher. (3) Vehicle KJL352 T. (4) Taxi passengers and their personal effects. (5) From Mount Fletcher to Maclear, Tsolo, Qumbu, Umtata, Ugie, Mount Frere, Matatiele, Engcobo, Idutywa, Butterworth, Sterkspruit and return.

OP.10/2/4/2M3601/P944. ID 5607125967080. (2) Mongezi M Mgedezi/New application/Matatiele. (3) Vehicle XL3-955. (4) Taxi passengers and their personal effects. (5) From Matatiele to Umtata, Kokstad, Mount Ayliff, Mount Frere, Qumbu, Tsolo, Mount Fletcher and return.

OP.10/2/4/2R151/P945. ID 4910065677086. (2) Mlungisi L Rigala/New application/Matatiele. (3) Vehicle NCW1482. (4) Taxi passengers and their personal effects. (5) From Matatiele to Mount Fletcher, Kokstad and Cedarville.

OP.10/2/4/2M3600/P946. ID 6001018429086. (2) Mcebisi Mjantshi/New application/Nggqeleni. (3) Vehicle RCW730 C. (4) Taxi passengers and their personal effects. (5) From Nggqeleni to Welkom, Umtata, Rustenburg, New Mine and return.

OP.10/2/4/2M3600/P947. ID 6001018429086. (2) Mcebisi Mjantshi/New application/Nggqeleni. (3) Vehicle BTF168 C. (4) Taxi passengers and their personal effects. (5) From Nggqeleni to Hluleka, Ntlaza, Qandu, Mzonyane, Ntshilini, Canzibe, Zixambuzi, Umtata, Umtata Mouth and return.

OP.10/2/4/2M1375/P948. ID 5403245665089. (2) Mzwandile Mtshemla/New application/Umtata. (3) Vehicle X03-334. (4) Taxi passengers and their personal effects. (5) From Umtata to Qumbu, Tsolo, Mount Fletcher, Matatiele, Bizana, Mzamba, Flagstaff, Tabankulu, Mount Ayliff, Lusikisiki, Port St. Johns, Nggqeleni, Libode, Ntlaza, Xora, Idutywa, Butterworth, East London, King William's Town, Port Elizabeth, Queenstown, Cape Town, Rustenburg, Johannesburg, Durban and return.

OP.10/2/4/2M2525/P949. ID 5401016513082. (2) LGM Maketela/New application/Mount Fletcher. (3) Vehicle XW2085. (4) Taxi passengers and their personal effects. (5) From Mount Fletcher to Matatiele, Umtata, Durban, Welkom, Johannesburg, Maclear and return.

OP.10/2/4/2M3573/P950. ID 5606260009008. (2) Singqi Mvumbi/New application/Tabankulu. (3) Vehicle XAB2498. (4) Taxi passengers and their personal effects. (5) From Tabankulu to Umtata, Putu, Mount Frere, Qumbu, Tsolo, Mount Ayliff, Pakade, Kokstad and return.

OP.10/2/4/2M3574/P951. ID 3608105335084. (2) Goodman Mgotywa/New application/Tabankulu. (3) Vehicle XAB2600. (4) Taxi passengers and their personal effects. (5) From Tabankulu to Putu, Mount Frere, Qumbu, Tsolo, Umtata, Mount Ayliff, Pakade, Kokstad, Magusheni, Flagstaff, Lusikisiki and return.

OP.10/2/4/2M3572/P952. ID 6606115910083. (2) Leonard Machibi/New application/Mount Fletcher. (3) Vehicle XL2073. (4) Taxi passengers and their personal effects. (5) From Mount Fletcher to Matatiele, Maclear, Umtata, Johannesburg, Cape Town and return.

OP.10/2/4/2M3571/P953. ID 6211225842084. (2) AK Masakala/New application/Mount Fletcher. (3) Vehicle CA569981. (4) Taxi passengers and their personal effects. (5) From Mount Fletcher to Maclear, Cape Town, Johannesburg, Umtata, Matatiele and return.

OP.10/2/4/2M3570/P954. ID 5610305099088. (2) AS Mdletye/New application/Mount Fletcher. (3) Vehicle NCX4043. (4) Taxi passengers and their personal effects. (5) From Mount Fletcher to Maclear, Matatiele, Durban, Umtata, Johannesburg and return.

OP.10/2/4/2M3569/P955. ID 5803086064088. (2) NN Mpithi/New application/Mount Fletcher. (3) Vehicle XW2-319. (4) Taxi passengers and their personal effects. (5) From Mount Fletcher to Matatiele, Durban, Johannesburg, Klerksdorp, Umtata, Maclear, Cape Town and return.

OP.10/2/4/2M3568/P956. ID 4811070001101. (2) AS Mrwetyana/New application/Mount Fletcher. (3) Vehicle XW1-346. (4) Taxi passengers and their personal effects. (5) From Mount Fletcher to Cape Town, Durban, Umtata, Maclear, Nkamani, Lower Tokwana and return.

OP.10/2/4/2M3567/P957. ID 6804198020801. (2) SM Mpande/New application/Mount Fletcher. (3) Vehicle CAF33466. (4) Taxi passengers and their personal effects. (5) From Mount Fletcher to Matatiele, Maclear, Umtata, Cape Town, Welkom, Johannesburg and return.

OP.10/2/4/2M3566/P958. ID 3606085338086. (2) MH Mdlankomo/New application/Mount Fletcher. (3) Vehicle BCC192 EC. (4) Taxi passengers and their personal effects. (5) From Mount Fletcher to Maclear, Matatiele, Johannesburg, Umtata, Durban and return.

OP.10/2/4/2M3575/P959. ID 4906205749082. (2) DD Mhlakaza/New application/Mount Fletcher. (3) Vehicle BNM035 EC. (4) Taxi passengers and their personal effects. (5) From Mount Fletcher to Umtata, Qumbu, Kokstad, Tabankulu, Elliot, Cala, Lusikisiki, Libode, Port Elizabeth, East London, Durban, Pietermaritzburg, Johannesburg, Cape Town, Queenstown, King William's Town, Aliwal North, Bloemfontein and return.

OP.10/2/4/2M3576/P960. ID 5808315884081. (2) Tandelakhe V Memela/New application/Mount Frere. (3) Vehicle NCW10022. (4) Taxi passengers and their personal effects. (5) From Mount Frere to Colana, Kokstad, Tabankulu, Umtata, Siqhingeni, Nomkolokoto, Mount Ayliff and return.

OP.10/2/4/2N1549/P961. ID 5202195805087. (2) Tulani T Nokwali/New application/Umtata. (3) Vehicle XA4-914. (4) Taxi passengers and their personal effects. (5) From Umtata to Tsolo, Mount Ayliff, Mount Frere, Umzimkulu, Matatiele, Flagstaff, Bizana, Port St. Johns, Libode, Butterworth, Idutywa, Engcobo, Mqanduli, Tabankulu, Lusikisiki, Pietermaritzburg, Durban, Rustenburg, Cape Town, Johannesburg, Witbank and return.

OP.10/2/4/2N1507/P962. ID 4402255508081. (2) MM Ndinga/New application/Umtata. (3) Vehicle XA22-851. (4) Taxi passengers and their personal effects. (5) From Umtata to Tsolo, Mount Frere, Mount Ayliff, Umzimkulu, Matatiele, Flagstaff, Bizana, Port St. Johns, Libode, Butterworth, Idutywa, Engcobo, Mqanduli, Lusikisiki, Tabankulu, Welkom, Cape Town, Rustenburg, Witbank, Durban, Johannesburg, Pietermaritzburg and return.

OP.10/2/4/2Y53/P963. ID 6204065918080. (2) Joseph Mpilo Yilo/New application/Qumbu. (3) Vehicle XV1242.

(4) Taxi passengers and their personal effects. (5) From Qumbu to Tsolo, Mount Frere, Kokstad, Tabankulu, Flagstaff, Lusikisiki, Ngqeleni, Port St. Johns, Butterworth, Idutywa, Matatiele, Mount Fletcher, Mzamba, Mount Ayliff, Durban, Umtata, Pretoria, Witbank, Johannesburg, Welkom, Secunda, Sasolburg, East London, Port Elizabeth, Cape Town and return.

OP.10/2/4/2G482/P964. ID 331110003205. (2) WM Gqwabaza/New application/Qumbu. (3) Vehicle XV1539. (4) Taxi passengers and their personal effects. (5) From Qumbu to Sulenkama, Khalankomo, Katkop, Gqwesa, Maghubini, Nobamba, Gura, Shawburty, Nogaya and return.

OP.10/2/4/2F136/P965. ID 7406016132088. (2) Luvo H Fipaza/New application/Umtata. (3) Vehicle XA25-294. (4) Taxi passengers and their personal effects. (5) From Umtata to Butterworth, Idutywa, Mqanduli, Mount Frere, Libode and return.

OP.10/2/4/2M1802/P966. ID 5906156179080. (2) Maxwell Menyo/New application/Qumbu. (3) Vehicle XV1558. (4) Taxi passengers and their personal effects. (5) From Qumbu to Umtata, Tsolo, Mount Frere, Kokstad, Idutywa, Tabankulu, Mount Fletcher, Matatiele, Lusikisiki, Port St. Johns, Butterworth, Johannesburg, Pietermaritzburg, Durban, Vereeniging, Springs, Witbank, Welkom, Pretoria, Sasolburg, Secunda, Bloemfontein, East London, Port Elizabeth, Cape Town and return.

OP.10/2/4/2M3394/P967. ID 5812065952080. (2) Medicine Mlenga/New application/Umtata. (3) Vehicle XA27645. (4) Taxi passengers and their personal effects. (5) From Umtata to Bizana, Engcobo and return.

OP.10/2/4/2M3394/P968. ID 5812065952080. (2) Medicine Mlenga/New application/Umtata. (3) Vehicle XA19-333. (4) Taxi passengers and their personal effects. (5) From Umtata to Idutywa, Mount Frere and return.

OP.10/2/4/2M3394/P969. ID 5812065952080. (2) Medicine Mlenga/New application/Umtata. (3) Vehicle XA17435. (4) Taxi passengers and their personal effects. (5) From Umtata to Butterworth, Umzimkulu and return.

OP.10/2/4/2R142/P970. ID 6203120004905. (2) SG Rune/New application/Umtata. (3) Vehicle XA27-398. (4) Taxi passengers and their personal effects. (5) From Umtata to Idutywa, Mount Frere, Butterworth and return.

OP.10/2/4/2T377/P971. ID 3709055198082. (2) Lennox L Taleni/New application/Ngqeleni. (3) Vehicle XZ1878. (4) Taxi passengers and their personal effects. (5) From Ngqeleni to Umtata, Tsolo, Qumbu, Mqanduli, Elliotdale, Idutywa, Butterworth, East London, Libode, Port St. Johns and return.

OP.10/2/4/2J236/P972. ID 3308105234086. (2) John M Jodo/New application/Sterkspruit. (3) Vehicle BCD737 EC. (4) Taxi passengers and their personal effects. (5) From Sterkspruit to Engcobo, Queenstown, Aliwal North, Mossel Bay, Cape Town, Zastron, Bloemfontein, Welkom, Kimberley, Johannesburg, Secunda, Carletonville, Klerksdorp, Rustenburg and return.

OP.10/2/4/2T206/P973. (2) SS Tyaba/New application/Mount Fletcher. (3) Four vehicles XW2256, XW2239, XW2210 and XW5528. (4) Taxi passengers and their personal effects. (5) From Mount Fletcher to Matatiele, Durban, Umtata, Johannesburg, Cape Town and return.

OP.10/2/4/2S871/P974. ID 6012126233088. (2) S Sikhunyana/New application/Mount Fletcher. (3) Three vehicles ND141525, BDC284 EC and NCX631. (4) Taxi passengers and their personal effects. (5) From Mount Fletcher to Matatiele, Cape Town, Johannesburg, Durban, Umtata, Maclear and return.

OP.10/2/4/2N1542/P975. ID 5603275710081. (2) Eric M Ntezane/New application/Sterkspruit. (3) Vehicle BDY277 EC. (4) Taxi passengers and their personal effects. (5) From Sterkspruit to Engcobo, Queenstown, Aliwal North, Mossel Bay, Cape Town, Zastron, Bloemfontein, Welkom, Kimberley, Johannesburg, Secunda, Carletonville, Klerksdorp, Rustenburg and return.

OP.10/2/4/2N1416/P976. ID 5807115973086. (2) Thomas Nyanga/New application/Umtata. (3) Vehicle XA29-379. (4) Taxi passengers and their personal effects. (5) From Umtata to Tsolo, Mount Frere, Mount Ayliff, Umzimkulu, Matatiele, Flagstaff, Bizana, Port St. Johns, Libode, Butterworth, Idutywa, Engcobo, Mqanduli, Tabankulu, Lusikisiki, Pietermaritzburg, Durban, Cape Town, Rustenburg, Witbank, Johannesburg and return.

OP.10/2/4/2N864/P977. ID 540525000409. (2) LM Ntoyanto/New application/Umtata. (3) Three vehicles XA25-303, XA25-113 and XA25-701. (4) Taxi passengers and their personal effects. (5) From Umtata to Tsolo, Mount Frere, Mount Ayliff, Umzimkulu, Matatiele, Flagstaff, Bizana, Port St. Johns, Libode, Butterworth, Idutywa, Engcobo, Mqanduli, Tabankulu, Lusikisiki, Cape Town, Welkom, Rustenburg, Witbank, Durban, Johannesburg, Pietermaritzburg and return.

OP.10/2/4/2G504/P978. ID 7112281067088. (2) Nomzamo P Giyana/New application/Libode. (3) Vehicle XA22839. (4) Taxi passengers and their personal effects. (5) From Libode to Port St. Johns, Lusikisiki, Bizana, Port Shepstone, Durban, Umzimkulu, Kokstad, Mount Frere, Umtata, Butterworth, East London, King William's Town, Peddie, Port Elizabeth, Cape Town, Bloemfontein, Welkom, Klerksdorp, Rustenburg, Pretoria, Johannesburg, Aliwal North, Barkly East, Elliot, Engcobo, Queenstown and return.

OP.10/2/4/2M3471/P979. ID 6504195754085. (2) Mzikayise Mngangwa/New application/Tabankulu. (3) Vehicle XAB2735. (4) Taxi passengers and their personal effects. (5) From Tabankulu to Kokstad, Lusikisiki, Mount Frere, Umtata, Mount Ayliff, Durban, Johannesburg and return.

OP.10/2/4/2N1184/P980. ID 6607065075083. (2) Zukile Mgolombane/New application/Umtata. (3) Vehicle BCZ718 EC. (4) Taxi passengers and their personal effects. (5) From Umtata to Tsolo, Mount Frere, Mount Ayliff, Umzimkulu, Matatiele, Flagstaff, Bizana, Port St. Johns, Libode, Butterworth, Idutywa, Engcobo, Mqanduli,

Tabankulu, Pietermaritzburg, Cape Town, Rustenburg, Johannesburg, Witbank, Durban, Welkom and return.

OP.10/2/4/2T366/P981. ID 5902215367089. (2) MD Tai-Tai/New application/Sterkspruit. (3) Two vehicles BFR891 EC and BFR893 EC. (4) Taxi passengers and their personal effects. (5) From Sterkspruit to Engcobo, Queenstown, Aliwal North, Cape Town, Mossel Bay, Zastron, Bloemfontein, Welkom, Kimberley, Johannesburg, Secunda, Carletonville, Klerksdorp, Rustenburg and return.

OP.10/2/4/2B435/P982. ID 6510155785084. (2) Isaac Bixa/New application/Umtata. (3) Vehicle XA24-889. (4) Taxi passengers and their personal effects. (5) From Umtata to Tsolo, Mount Ayliff, Mount Frere, Umzimkulu, Matatiele, Flagstaff, Bizana, Port St. Johns, Libode, Butterworth, Idutywa, Engcobo, Mqanduli, Tabankulu, Lusikisiki, Pietermaritzburg, Durban, Cape Town, Rustenburg, Witbank, Johannesburg, Welkom and return.

OP.10/2/4/2V32/P983. ID 4611240001104. (2) MM Vaphi/New application/Umtata. (3) Two vehicles XA27-953 and XA28-592. (4) Taxi passengers and their personal effects. (5) From Umtata to Tsolo, Mount Ayliff, Mount Frere, Umzimkulu, Matatiele, Flagstaff, Bizana, Port St. Johns, Libode, Butterworth, Idutywa, Engcobo, Mqanduli, Tabankulu, Lusikisiki, Pietermaritzburg, Durban, Cape Town, Rustenburg, Witbank, Johannesburg, Welkom and return.

OP.10/2/4/2M3614/P984. ID 5809175962082. (2) T Magadla/New application/Umtata. (3) Vehicle BMH548 EC. (4) Taxi passengers and their personal effects. (5) From Umtata to Tsolo, Mount Ayliff, Mount Frere, Umzimkulu, Matatiele, Flagstaff, Bizana, Port St. Johns, Libode, Butterworth, Idutywa, Engcobo, Mqanduli, Tabankulu, Lusikisiki, Pietermaritzburg, Durban, Cape Town, Rustenburg, Witbank, Johannesburg, Welkom and return.

OP.10/2/4/2M3603/P985. ID 5606060003309. (2) M Makhandla/New application/Umtata. (3) Vehicle XA27-763. (4) Taxi passengers and their personal effects. (5) From Umtata to Tsolo, Mount Ayliff, Mount Frere, Umzimkulu, Matatiele, Flagstaff, Bizana, Port St. Johns, Libode, Butterworth, Idutywa, Engcobo, Mqanduli, Tabankulu, Lusikisiki, Pietermaritzburg, Durban, Cape Town, Rustenburg, Witbank, Johannesburg, Welkom and return.

OP.10/2/4/2M3604/P986. ID 6302035991086. (2) EM Magubudela/New application/Umtata. (3) Vehicle BBH790 EC. (4) Taxi passengers and their personal effects. (5) From Umtata to Tsolo, Mount Ayliff, Mount Frere, Umzimkulu, Matatiele, Flagstaff, Bizana, Port St. Johns, Libode, Butterworth, Idutywa, Engcobo, Mqanduli, Tabankulu, Lusikisiki, Pietermaritzburg, Durban, Cape Town, Rustenburg, Witbank, Johannesburg, Welkom and return.

OP.10/2/4/2M3613/P987. ID 4809265632083. (2) MW Memeza/New application/Umtata. (3) Vehicle BDH612 EC. (4) Taxi passengers and their personal effects. (5) From Umtata to Tsolo, Mount Ayliff, Mount Frere, Umzimkulu, Matatiele, Flagstaff, Bizana, Port St. Johns, Libode, Butterworth, Idutywa, Engcobo, Mqanduli, Tabankulu, Lusikisiki, Pietermaritzburg, Durban, Cape Town, Rustenburg, Witbank, Johannesburg and return.

OP.10/2/4/2M3605/P988. ID 6105250004607. (2) L Maqhashalala/New application/Umtata. (3) Vehicle XA28-099. (4) Taxi passengers and their personal effects. (5) From Umtata to Tsolo, Mount Frere, Mount Ayliff, Umzimkulu, Matatiele, Flagstaff, Bizana, Port St. Johns, Libode, Butterworth, Idutywa, Engcobo, Mqanduli, Tabankulu, Lusikisiki, Pietermaritzburg, Durban, Cape Town, Rustenburg, Witbank, Johannesburg, Welkom and return.

OP.10/2/4/2P127/P989. ID 5705065180084. (2) S Pepu/New application/Umtata. (3) Two vehicles XA27-649 and XA20-528. (4) Taxi passengers and their personal effects. (5) From Umtata to Tsolo, Mount Ayliff, Mount Frere, Umzimkulu, Matatiele, Flagstaff, Bizana, Port St. Johns, Libode, Butterworth, Idutywa, Engcobo, Mqanduli, Tabankulu, Lusikisiki, Pietermaritzburg, Durban, Cape Town, Rustenburg, Witbank, Johannesburg, Welkom and return.

OP.10/2/4/2Y64/P990. ID 6806056241080. (2) MJ Yama/New application/Engcobo. (3) Vehicle BHF944 EC. (4) Taxi passengers and their personal effects. (5) From Engcobo to Johannesburg, Cala, Elliot, Indwe, Barkly East, Aliwal North, Sterkspruit, Bloemfontein, Welkom, Rustenburg, Spruit, Vereeniging, Bergersdal, Carletonville, Daveyton, Park Station, Tsomo, Hange, Qombolo, Cofimvaba, Mtshabe, Ngqwarhu, Qhumanco, Nobhokwe, Elucwecwe, Beyele, Tsazo and return.

OP.10/2/4/2M1757/P991. ID 6506245729082. (2) JS Mosala/New application/Sterkspruit. (3) Vehicle XT2229. (4) Taxi passengers and their personal effects. (5) From Sterkspruit to Engcobo, Queenstown, Aliwal North, Mossel Bay, Cape Town, Zastron, Bloemfontein, Welkom, Kimberley, Johannesburg, Secunda, Carletonville, Klerksdorp, Rustenburg and return.

OP.10/2/4/2S714/P992. (2) SC Sobudula/New application/Sterkspruit. (3) Vehicle BKJ572 EC. (4) Taxi passengers and their personal effects. (5) From Sterkspruit to Engcobo, Queenstown, Aliwal North, Mossel Bay, Cape Town, Zastron, Bloemfontein, Welkom, Kimberley, Johannesburg, Secunda, Carletonville, Klerksdorp, Rustenburg and return.

OP.10/2/4/2M1361/P993. ID 6006036130087. (2) IP Mbobo/New application/Sterkspruit. (3) Vehicle BBJ086 EC. (4) Taxi passengers and their personal effects. (5) From Sterkspruit to Engcobo, Queenstown, Aliwal North, Mossel Bay, Cape Town, Zastron, Bloemfontein, Welkom, Kimberley, Johannesburg, Secunda, Carletonville, Klerksdorp, Rustenburg and return.

OP.10/2/4/2T225/P994. ID 4710065464083. (2) N Tshangela/New application/Sterkspruit. (3) Three vehicles BTC484 EC, BFT597 EC and BBJ056 EC. (4) Taxi passengers and their personal effects. (5) From Sterkspruit to Engcobo, Queenstown, Aliwal North, Mossel Bay, Cape Town, Zastron, Bloemfontein, Welkom, Kimberley, Johannesburg, Secunda, Carletonville, Klerksdorp, Rustenburg and return.

OP.10/2/4/2M3221/P995. ID 5203155861086. (2) JK Mgidlana/New application/Sterkspruit. (3) Vehicle XT2-469.

(4) Taxi passengers and their personal effects. (5) From Sterkspruit to Engcobo, Queenstown, Aliwal North, Mossel Bay, Cape Town, Zastron, Bloemfontein, Welkom, Kimberley, Johannesburg, Secunda, Carletonville, Klerksdorp, Rustenburg and return.

OP.10/2/4/2M3075/P996. ID 4508010552089. (2) IN Mbobo/New application/Sterkspruit. (3) Two vehicles BGG495 EC and BCC190 EC. (4) Taxi passengers and their personal effects. (5) From Sterkspruit to Engcobo, Queenstown, Aliwal North, Mossel Bay, Cape Town, Zastron, Bloemfontein, Welkom, Kimberley, Johannesburg, Secunda, Carletonville, Klerksdorp, Rustenburg and return.

OP.10/2/4/2M2836/P997. ID 6401085898082. (2) Andile Mbobo/New application/Sterkspruit. (3) Three vehicles XT1619, BBJ081 EC and BFN150 EC. (4) Taxi passengers and their personal effects. (5) From Sterkspruit to Engcobo, Queenstown, Aliwal North, Mossel Bay, Cape Town, Zastron, Bloemfontein, Welkom, Kimberley, Johannesburg, Secunda, Carletonville, Klerksdorp, Rustenburg and return.

OP.10/2/4/2M2783/P997. ID 2908175144080. (2) MJ Mthetho/New application/Sterkspruit. (3) Vehicle XT2526. (4) Taxi passengers and their personal effects. (5) From Sterkspruit to Engcobo, Queenstown, Aliwal North, Mossel Bay, Cape Town, Zastron, Bloemfontein, Welkom, Kimberley, Johannesburg, Secunda, Carletonville, Klerksdorp, Rustenburg and return.

OP.10/2/4/2M2707/P999. ID 5202235752083. (2) BE Majodina/New application/Sterkspruit. (3) Vehicle BHJ735 EC. (4) Taxi passengers and their personal effects. (5) From Sterkspruit to Engcobo, Queenstown, Aliwal North, Mossel Bay, Cape Town, Zastron, Bloemfontein, Welkom, Kimberley, Johannesburg, Secunda, Carletonville, Klerksdorp, Rustenburg and return.

OP.10/2/4/2M1753/P1000. ID 5506066670085. (2) ZT Masiza/New application/Sterkspruit. (3) Vehicle BJR413 EC. (4) Taxi passengers and their personal effects. (5) From Sterkspruit to Engcobo, Queenstown, Aliwal North, Mossel Bay, Cape Town, Zastron, Bloemfontein, Welkom, Kimberley, Johannesburg, Secunda, Carletonville, Klerksdorp, Rustenburg and return.

OP.10/2/4/2M1121/P1001. ID 4924672. (2) HM Majodina/New application/Sterkspruit. (3) Two vehicles BCM476 EC and BGM978 EC. (4) Taxi passengers and their personal effects. (5) From Sterkspruit to Engcobo, Queenstown, Aliwal North, Mossel Bay, Cape Town, Zastron, Bloemfontein, Welkom, Kimberley, Johannesburg, Secunda, Carletonville, Klerksdorp, Rustenburg and return.

OP.10/2/4/2M1102/P1002. ID 3704045658085. (2) PS Mda/New application/Sterkspruit. (3) Two vehicles BBM753 EC and XT2144. (4) Taxi passengers and their personal effects. (5) From Sterkspruit to Engcobo, Queenstown, Aliwal North, Mossel Bay, Cape Town, Zastron, Bloemfontein, Welkom, Kimberley, Johannesburg, Secunda, Carletonville, Klerksdorp, Rustenburg and return.

OP.10/2/4/2N1863/P1003. ID 5707185533085. (2) BW Ncaphayi/New application/Sterkspruit. (3) Vehicle BGG441 EC. (4) Taxi passengers and their personal effects. (5) From Sterkspruit to Engcobo, Queenstown, Aliwal North, Mossel Bay, Cape Town, Zastron, Bloemfontein, Welkom, Kimberley, Johannesburg, Secunda, Carletonville, Klerksdorp, Rustenburg and return.

OP.10/2/4/2M3608/P1004. ID 5612030962085. (2) NV Makhaphela/New application/Sterkspruit. (3) Vehicle BCP274 EC. (4) Taxi passengers and their personal effects. (5) From Sterkspruit to Engcobo, Queenstown, Aliwal North, Mossel Bay, Cape Town, Zastron, Bloemfontein, Welkom, Kimberley, Johannesburg, Secunda, Carletonville, Klerksdorp, Rustenburg and return.

OP.10/2/4/2M3609/P1005. ID 5001055436086. (2) MP Manini/New application/Sterkspruit. (3) Vehicle BKJ554 EC. (4) Taxi passengers and their personal effects. (5) From Sterkspruit to Engcobo, Queenstown, Aliwal North, Mossel Bay, Cape Town, Zastron, Bloemfontein, Welkom, Kimberley, Johannesburg, Secunda, Carletonville, Klerksdorp, Rustenburg and return.

OP.10/2/4/2M3610/P1006. ID 5407265578080. (2) PM Mvula/New application/Sterkspruit. (3) Vehicle BFG614 EC. (4) Taxi passengers and their personal effects. (5) From Sterkspruit to Engcobo, Queenstown, Aliwal North, Mossel Bay, Cape Town, Zastron, Bloemfontein, Welkom, Kimberley, Johannesburg, Secunda, Carletonville, Klerksdorp, Rustenburg and return.

OP.10/2/4/2M3611/P1007. ID 6588045838089. (2) Jim V Mbangula/New application/Sterkspruit. (3) Vehicle XT2184. (4) Taxi passengers and their personal effects. (5) From Sterkspruit to Engcobo, Queenstown, Aliwal North, Mossel Bay, Cape Town, Zastron, Bloemfontein, Welkom, Kimberley, Johannesburg, Secunda, Carletonville, Klerksdorp, Rustenburg and return.

OP.10/2/4/2M3612/P1008. ID 5208235577081. (2) EV Mnothoza/New application/Sterkspruit. (3) Vehicle XT1789. (4) Taxi passengers and their personal effects. (5) From Sterkspruit to Engcobo, Queenstown, Aliwal North, Mossel Bay, Cape Town, Zastron, Bloemfontein, Welkom, Kimberley, Johannesburg, Secunda, Carletonville, Klerksdorp, Rustenburg and return.

OP.10/2/4/2M3606/P1009. ID 6703140869085. (2) NC Magalakanqa/New application/Sterkspruit. (3) Vehicle BHF948 EC. (4) Taxi passengers and their personal effects. (5) From Sterkspruit to Engcobo, Queenstown, Aliwal North, Mossel Bay, Cape Town, Zastron, Bloemfontein, Welkom, Kimberley, Johannesburg, Secunda, Carletonville, Klerksdorp, Rustenburg and return.

OP.10/2/4/2M3607/P1010. ID 7206165571080. (2) KP Majodina/New application/Sterkspruit. (3) Vehicle BKB397 EC. (4) Taxi passengers and their personal effects. (5) From Sterkspruit to Engcobo, Queenstown, Aliwal North,

Mossel Bay, Cape Town, Zastron, Bloemfontein, Welkom, Kimberley, Johannesburg, Secunda, Carletonville, Klerksdorp, Rustenburg and return.

OP.10/2/4/2M3484/P1011. ID 5006066599080. (2) MC Magengenene/New application/Sterkspruit. (3) Vehicle BHM938 EC. (4) Taxi passengers and their personal effects. (5) From Sterkspruit to Engcobo, Queenstown, Aliwal North, Mossel Bay, Cape Town, Zastron, Bloemfontein, Welkom, Kimberley, Johannesburg, Secunda, Carletonville, Klerksdorp, Rustenburg and return.

OP.10/2/4/2M3487/P1012. ID 5401085589088. (2) JW Motsoeneng/New application/Sterkspruit. (3) Vehicle BLC517 EC. (4) Taxi passengers and their personal effects. (5) From Sterkspruit to Engcobo, Queenstown, Aliwal North, Mossel Bay, Cape Town, Zastron, Bloemfontein, Welkom, Kimberley, Johannesburg, Secunda, Carletonville, Klerksdorp, Rustenburg and return.

OP.10/2/4/2M3504/P1013. ID 4411015435089. (2) HJ Mokushane/New application/Sterkspruit. (3) Vehicle BCC112 EC. (4) Taxi passengers and their personal effects. (5) From Sterkspruit to Engcobo, Queenstown, Aliwal North, Mossel Bay, Cape Town, Zastron, Bloemfontein, Welkom, Kimberley, Johannesburg, Secunda, Carletonville, Klerksdorp, Rustenburg and return.

OP.10/2/4/2N540/P1014. ID 5506255742083. (2) KA Nombula/New application/Sterkspruit. (3) Vehicle BLF533 EC. (4) Taxi passengers and their personal effects. (5) From Sterkspruit to Engcobo, Queenstown, Aliwal North, Mossel Bay, Cape Town, Zastron, Bloemfontein, Welkom, Kimberley, Johannesburg, Secunda, Carletonville, Klerksdorp, Rustenburg and return.

OP.10/2/4/2B382/P1015. ID 4609230001102. (2) H Betane/New application/Sterkspruit. (3) Vehicle BFZ586 EC. (4) Taxi passengers and their personal effects. (5) From Sterkspruit to Engcobo, Queenstown, Aliwal North, Mossel Bay, Cape Town, Zastron, Bloemfontein, Welkom, Kimberley, Johannesburg, Secunda, Carletonville, Klerksdorp, Rustenburg and return.

OP.10/2/4/2M3532/P1016. ID 6409270976084. (2) N Mhlathi/New application/Sterkspruit. (3) Vehicle BCD707 EC. (4) Taxi passengers and their personal effects. (5) From Sterkspruit to Engcobo, Queenstown, Aliwal North, Mossel Bay, Cape Town, Zastron, Bloemfontein, Welkom, Kimberley, Johannesburg, Secunda, Carletonville, Klerksdorp, Rustenburg and return.

OP.10/2/4/2M3530/P1017. ID 5507155685083. (2) TD Motaung/New application/Sterkspruit. (3) Vehicle BBJ082 EC. (4) Taxi passengers and their personal effects. (5) From Sterkspruit to Engcobo, Queenstown, Aliwal North, Mossel Bay, Cape Town, Zastron, Bloemfontein, Welkom, Kimberley, Johannesburg, Secunda, Carletonville, Klerksdorp, Rustenburg and return.

OP.10/2/4/2K83/P1018. ID 5402020008201. (2) MB Khetsekile/New application/Sterkspruit. (3) Vehicle BHJ754 EC. (4) Taxi passengers and their personal effects. (5) From Sterkspruit to Engcobo, Queenstown, Aliwal North, Mossel Bay, Cape Town, Zastron, Bloemfontein, Welkom, Kimberley, Johannesburg, Secunda, Carletonville, Klerksdorp, Rustenburg and return.

OP.10/2/4/2N1166/P1019. ID 4510105396083. (2) Joseph Ntamo/New application/Sterkspruit. (3) Three vehicles BFR890 EC, XT1594 and XT2016. (4) Taxi passengers and their personal effects. (5) From Sterkspruit to Engcobo, Queenstown, Aliwal North, Mossel Bay, Cape Town, Zastron, Bloemfontein, Welkom, Kimberley, Johannesburg, Secunda, Carletonville, Klerksdorp, Rustenburg and return.

OP.10/2/4/2N1562/P1020. ID 5802100001302. (2) MT Nkopane/New application/Sterkspruit. (3) Vehicle BFR888 EC. (4) Taxi passengers and their personal effects. (5) From Sterkspruit to Engcobo, Queenstown, Aliwal North, Mossel Bay, Cape Town, Zastron, Bloemfontein, Welkom, Kimberley, Johannesburg, Secunda, Carletonville, Klerksdorp, Rustenburg and return.

OP.10/2/4/2B451/P1261. ID 4104010092084. (2) AA Boya/New application/Umtata. (3) Two vehicles XA23522 and XA26-828. (4) Taxi passengers and their personal effects. (5) From Umtata to Tsolo, Mount Frere, Umzimkulu, Bizana, Flagstaff, Mount Ayliff, Libode, Lusikisiki, Port St Johns, Mqanduli, Idutywa, Butterworth, Engcobo, Matatiele, Johannesburg, Pietermaritzburg, Durban, Welkom, Rustenburg, Witbank, Cape Town and return.

OP.10/2/4/2K372/P1262. ID 6602225201083. (2) R Keswa/New application/Umtata. (3) Vehicle XA18393. (4) Taxi passengers and their personal effects. (5) From Umtata to Tsolo, Mount Frere, Umzimkulu, Bizana, Flagstaff, Mount Ayliff, Libode, Lusikisiki, Port St Johns, Mqanduli, Idutywa, Butterworth, Engcobo, Matatiele, Johannesburg, Durban, Pietermaritzburg, Welkom, Rustenburg, Witbank, Cape Town and return.

OP.10/2/4/2G491/P1263. ID 6112210001505. (2) ZF Gaqisa/New application/Umtata. (3) Vehicle XA28-782. (4) Taxi passengers and their personal effects. (5) From Umtata to Tsolo, Mount Frere, Umzimkulu, Bizana, Flagstaff, Mount Ayliff, Libode, Lusikisiki, Port St Johns, Mqanduli, Rustenburg, Witbank, Cape Town.

OP.10/2/4/2N1660/P1264. ID 3046416. (2) X Ngwendu/New application/Umtata. (3) Vehicle XA29644. (4) Taxi passengers and their personal effects. (5) From Umtata to Tsolo, Mount Frere, Umzimkulu, Bizana, Flagstaff, Mount Ayliff, Libode, Lusikisiki, Port St Johns, Mqanduli, Idutywa, Butterworth, Engcobo, Matatiele, Johannesburg, Durban, Pietermaritzburg, Welkom, Rustenburg, Witbank, Cape Town and return.

OP.10/2/4/2G490/P1265. ID 6607195000307. (2) K Gongxoxa/New application/Umtata. (3) Two vehicles XA26869 and XA26869. (4) Taxi passengers and their personal effects. (5) From Umtata to Tsolo, Mount Frere, Umzimkulu, Bizana, Flagstaff, Mount Ayliff, Libode, Lusikisiki, Port St Johns, Mqanduli, Idutywa, Butterworth, Johannesburg, Durban, Pietermaritzburg, Welkom, Rustenburg, Witbank, Cape Town and return.

OP.10/2/4/2X100/P1266. (2) MA Xokolo/New application/Umtata. (3) Vehicle XA29955 and 29948. (4) Taxi passengers and their personal effects. (5) From Umtata Taxi Rank to points within a radius of 50 km and return.

OP.10/2/4/2M3543/P1267. ID 5311260001708. (2) EM Mtswetwe/New application/Engcobo. (3) Vehicle BKY251 EC. (4) Taxi passengers and their personal effects. (5) From Engcobo to Ezadungeni and return.

OP.10/2/4/2S504/P1268. ID 5701165913086. (2) WA Swelindawo/New application/Sterkspruit. (3) Vehicle BBJ027 EC. (4) Taxi passengers and their personal effects. (5) From Sterkspruit to Engcobo, Queenstown, Aliwal North, Mossel Bay, Cape Town, Zastron, Bloemfontein, Welkom, Kimberley, Johannesburg, Secunda, Carletonville, Klerksdorp, Rustenburg and return.

OP.10/2/4/2L220/P1269. ID 5107135574083. (2) P Lemaona/New application/Sterkspruit. (3) Vehicle BFR876 EC. (4) Taxi passengers and their personal effects. (5) From Sterkspruit to Engcobo, Queenstown, Aliwal North, Mossel Bay, Cape Town, Zastron, Bloemfontein, Welkom, Kimberley, Johannesburg, Secunda, Carletonville, Klerksdorp and return.

OP.10/2/4/2M2208/P1270. ID 5308080003601. (2) BM Madasa/New application/Engcobo. (3) Vehicle BCY392 EC. (4) Taxi passengers and their personal effects. (5) From Engcobo to Cala, Elliot, Indwe, Barkly East, Aliwal North, Sterkspruit, Bloemfontein, Welkom, Rustenburg, Vereeniging, Bergersdal, Carletonville, Spruit, Springs, Daveyton, Parkstation, Mputi, Basiya, Tabasa, Ross, Umtata, Ntibaneni, Nkondlo, Ngxogi, All Saints, Manzana, Johannesburg and return.

OP.10/2/4/2M1660/P1271. (2) X Ngwendu/New application/Umtata. (3) Vehicle XA29-374. (4) Taxi passengers and their personal effects. (5) From Umtata to Butterworth, Idutywa, Mount Frere and return.

OP.10/2/4/2K380/P1272. ID 5706030004508. (2) L Khuselo/New application/Umtata. (3) Vehicle XA15175. (4) Taxi passengers and their personal effects. (5) From Umtata to Umtata, Butterworth, Mount Frere, Bizana, Umzimkulu, Port St Johns, Engcobo, Lusikisiki, Idutywa, Mqanduli, Ngqeleni, Tsolo and return.

OP.10/2/4/2N1879/P1273. ID 6109235798088. (2) NZ Nobhoma/New application/Umtata. (3) Two vehicles XA16519 and XA15642. (4) Taxi passengers and their personal effects. (5) From Umtata to Idutywa, Butterworth, Engcobo, Mount Frere and return.

OP.10/2/4/2D46/P1275. (2) Vuyani Dungayezu/Replacement/Mount Frere. (3) Vehicle XK4865. (4) Taxi passengers and their personal effects. (5) From Mhlanga JSS to points within a radius of 50 km therefrom and return.

OP.10/2/4/2G49/P1276. (2) LM Gubese/Replacement/Mount Frere. (3) Vehicle XK5-004. (4) Taxi passengers and their personal effects. (5) From Mount Frere Taxi Rank to points within a radius of 50 km and return.

OP.10/2/4/2G49/P1277. (2) LM Gubese/New application/Mount Frere. (3) Vehicle XK1833. (4) Taxi passengers and their personal effects. (5) From Mount Frere Taxi Rank to points within a radius of 50 km and return.

OP.10/2/4/2X38/P1278. (2) Timothy Xaba/Replacement/Umtata. (3) Vehicle BPZ549 EC. (4) Taxi passengers and their personal effects. (5) (i) From Umtata Taxi Rank to points within a radius of 50 km and return. (ii) Casual trips from Umtata Taxi Rank to any towns in South Africa and return.

OP.10/2/4/2M3479/P1279. (2) P Mbolelea/New application/Idutywa. (3) Vehicle XN1742. (4) Taxi passengers and their personal effects. (5) From Idutywa Taxi Rank to points within a radius of 50 km and return.

OP.10/2/4/2V124/P1280. (2) VM Vava/New application/Ngqeleni. (3) Two vehicles XZ2012 and XZ2120. (4) Taxi passengers and their personal effects. (5) From Ngqeleni Taxi Rank to points within a radius of 50 km and return.

OP.10/2/4/2R72/P1281. (2) BM Radebe/Additional/Maluti. (3) Vehicle to be acquired. (4) Taxi passengers and their personal effects. (5) From Maluti Taxi Rank to points within a radius of 50 km and return.

OP.10/2/4/2N1672/P1282. (2) JB Ndamase/New application/Umtata. (3) Vehicle XA29-860. (4) Taxi passengers and their personal effects. (5) From Umtata Taxi Rank to points within a radius of 50 km and return.

OP.10/2/4/2K374/P1283. (2) KN Kwetana/New application/Cofimvaba. (3) Vehicle to be acquired. (4) Taxi passengers and their personal effects. (5) From Cofimvaba Taxi Rank to points within a radius of 50 km and return.

OP.10/2/4/2N1870/P1284. (2) MT Ntswane/New application/Flagstaff. (3) Vehicle to be acquired. (4) Taxi passengers and their personal effects. (5) From Flagstaff Taxi Rank to points within a radius of 50 km and return.

OP.10/2/4/2L269/P1285. (2) SA Luondo/New application/Umtata. (3) Vehicle XA9689. (4) Taxi passengers and their personal effects. (5) From Umtata Taxi Rank to points within a radius of 50 km and return.

OP.10/2/4/2L227/P1286. (2) Sizakele Langa/New application/Port St Johns. (3) Vehicle XF1667. (4) Taxi passengers and their personal effects. (5) From Port St Johns Taxi Rank to points within a radius of 50 km and return.

OP.10/2/4/2L18/P1287. (2) Lizwe Lutinto/New application/Qumbu. (3) Vehicle BMY467 EC. (4) Taxi passengers and their personal effects. (5) From Qumbu Taxi Rank to points within a radius of 50 km and return.

OP.10/2/4/2S913/P1288. (2) NE Sonqishe/New application/Mount Frere. (3) Vehicle to be acquired. (4) Taxi passengers and their personal effects. (5) From Mount Frere Taxi Rank to points within a radius of 50 km and return.

OP.10/2/4/2T4/P1289. (2) M Tamsanqa/New application/Umtata. (3) Vehicle to be acquired. (4) Taxi passengers and their personal effects. (5) From Umtata Taxi Rank to points within a radius of 50 km and return.

OP.10/2/4/2M3582/P1290. (2) ET Mnyaka/New application/Umtata. (3) Vehicle BRG098 EC. (4) Taxi passengers and their personal effects. (5) From Umtata Taxi Rank to points within a radius of 50 km and return.

OP.10/2/4/2Z201/P841. ID 6312256663082. (2) Xolile Oupa Zondi/New application/Mount Ayliff. (3) Vehicle XJ1131. (4) Taxi passengers and their personal effects. (5) From Mount Ayliff to Tabankulu, Mount Frere, Qumbu, Tsolo, Umtata, Kokstad, Matatiele, Umzimkulu, Pietermaritzburg, Durban, Gauteng, Bizana, Mzamba, Flagstaff, Lusikisiki, Margate, Port Shepstone and return.

OP.10/2/4/2Z200/P842. ID 5109085179087. (2) Temba Walker Zibobo/New application/Mount Ayliff. (3) Vehicle NCW3109. (4) Taxi passengers and their personal effects. (5) From Mount Ayliff to Tabankulu, Mount Frere, Qumbu, Tsolo, Umtata, Kokstad, Matatiele, Umzimkulu, Pietermaritzburg, Durban, Gauteng, Bizana, Mzamba, Flagstaff, Lusikisiki, Margate, Port Shepstone and return.

OP.10/2/4/2Z203/P843. ID 2409045166080. (2) Vuyisile J Zibaya/New application/Matatiele. (3) Vehicle NCX3976. (4) Taxi passengers and their personal effects. (5) From Matatiele to Cedarville, Kokstad, Swartberg, Underberg, Howick, Mooiriver, Estcourt, Van Reenen, Harrismith, Warden, Vilkers, Herderburg, Natal-Spruit, Katlehong, Lepita, Tsolobeni and return.

OP.10/2/4/2Z203/P844. ID 2409045166080. (2) Vuyisile J Zibaya/New application/Matatiele. (3) Vehicle BMG708W. (4) Taxi passengers and their personal effects. (5) From Matatiele to Lepita, Tsolobeni, Mount Fletcher, Cedarville, Kokstad, Mount Frere, Mount Ayliff, Qumbu, Umtata and return.

OP.10/2/4/2M3565/P845. ID 4601010022705. (2) Tokela E Makeng/New application/Mount Fletcher. (3) Vehicle XW2380. (4) Taxi passengers and their personal effects. (5) From Mount Fletcher to Umtata, Gauteng, Matatiele, Maclear, Cape Town and return.

OP.10/2/4/2S939/P846. ID 6006115910083. (2) Lucky Siyile/New application/Mount Fletcher. (3) Vehicle XW1886. (4) Taxi passengers and their personal effects. (5) From Mount Fletcher to Johannesburg, Durban, Umtata, Maclear, Matatiele and return.

OP.10/2/4/2S938/P847. ID 4904220001107. (2) Agrippa N Sotshongaye/New application/Mount Fletcher. (3) Two Vehicles NCX3960 and NCX406. (4) Taxi passengers and their personal effects. (5) From Mount Fletcher to Matatiele, Durban, Umtata, Johannesburg, Cape Town and return.

OP.10/2/4/2S937/P848. ID 6005056334082. (2) JM Sholoko/New application/Mount Fletcher. (3) Vehicle CA52549. (4) Taxi passengers and their personal effects. (5) From Mount Fletcher to Maclear, Matatiele, Cape Town, Gauteng and return.

OP.10/2/4/2S940/P849. ID 5212125810081. (2) Lereko L Sejosengoe/New application/Mount Fletcher. (3) Vehicle BMH893 EC. (4) Taxi passengers and their personal effects. (5) From Mount Fletcher to Maclear, Umtata, Matatiele, Tsolo, Cape Town and return.

OP.10/2/4/2S941/P850. ID 6001105804084. (2) L Soyila/New application/Mount Fletcher. (3) Vehicle XW1968. (4) Taxi passengers and their personal effects. (5) From Mount Fletcher to Matatiele, Maclear, Cape Town, Durban and return.

OP.10/2/4/2N1858/P851. ID 7112275668081. (2) MC Nontlantane/New application/Tabankulu. (3) Vehicle XAB2500. (4) Taxi passengers and their personal effects. (5) From Tabankulu to Kokstad, Mount Ayliff, Pakade, Mount Frere, Qumbu, Tsolo, Umtata and return.

OP.10/2/4/2N1857/P852. ID 5906126111080. (2) Elias Nomathithi/New application/Umtata. (3) Vehicle XA23-402. (4) Taxi passengers and their personal effects. (5) From Umtata to Ndisane, Qokolweni, Ngcwala, Jixini, Mandlaneni, Tyumbu, Nonkobe, Matyeba, Ngqwala, Mrhotshozweni, Nqadu and return.

OP.10/2/4/2N1856/P853. ID 5303135730086. (2) Zolani Rain Ngubo/New application/Mount Fletcher. (3) Vehicle XW1762. (4) Taxi passengers and their personal effects. (5) From Mount Fletcher to Cape Town, Matatiele, Durban, Maclear and return.

OP.10/2/4/2N1849/P854. ID 5103135005306. (2) NA Ndwandwa/New application/Mount Fletcher. (3) Vehicle XW2330. (4) Taxi passengers and their personal effects. (5) From Mount Fletcher to Matatiele, Maclear, Umtata, Durban, Cape Town, Johannesburg, Cape Town and return.

OP.10/2/4/2N1855/P855. ID 5201018802081. (2) AM Ntsiyane/New application/Mount Fletcher. (3) Vehicle XL3789. (4) Taxi passengers and their personal effects. (5) From Mount Fletcher to Matatiele, Maclear, Tsolo, Umtata, Durban and return.

OP.10/2/4/2N1852/P856. ID 5110075514085. (2) TT Ntyinkala/New application/Mount Fletcher. (3) Vehicle NP29014. (4) Taxi passengers and their personal effects. (5) From Mount Fletcher to Umtata, Matatiele, Cape Town, Durban, Matatiele, Johannesburg and return.

OP.10/2/4/2N1854/P857. ID 5404165630087. (2) Z Ndiniso/New application/Mount Fletcher. (3) Vehicle NP74503. (4) Taxi passengers and their personal effects. (5) From Mount Fletcher to Maclear, Matatiele, Umtata, Cape Town and return.

OP.10/2/4/2T457/P858. ID 4107055441082. (2) JN Thantsi/New application/Mount Fletcher. (3) Vehicle XW2332. (4) Taxi passengers and their personal effects. (5) From Mount Fletcher to Cape Town, Umtata, Durban and return.

OP.10/2/4/2T456/P859. ID 6007165919084. (2) Moeletsi Tsoho/New application/Mount Fletcher. (3) Vehicle CFR96923. (4) Taxi passengers and their personal effects. (5) From Mount Fletcher to Maclear, Tsolobeng and return.

OP.10/2/4/2T455/P860. ID 4109280000806. (2) Adolphus N. Tyika/New application/Mount Fletcher. (3) Vehicle

XW2268. (4) Taxi passengers and their personal effects. (5) From Mount Fletcher to Cape Town, Durban, Maclear, Johannesburg, Matatiele, Umtata and return.

OP.10/2/4/2N1847/P861. ID 511155102087. (2) AK Ngubo/New application/Mount Fletcher. (3) Vehicle NCX3165. (4) Taxi passengers and their personal effects. (5) From Mount Fletcher to Maclear, Matatiele, Umtata, Cape Town and return.

OP.10/2/4/2N1848/P862. ID 4003155596083. (2) Lawrence Nqwema/New application/Mount Fletcher. (3) Vehicle NCX1663. (4) Taxi passengers and their personal effects. (5) From Mount Fletcher to Zingcuka, Maclear, Cape Town, Matatiele, Umtata and return.

OP.10/2/4/2N1850/P863. ID 4202055514085. (2) JMN Ngqeza/New application/Mount Fletcher. (3) Vehicle KSS902T. (4) Taxi passengers and their personal effects. (5) From Mount Fletcher to Maclear, Matatiele, Umtata and return.

OP.10/2/4/2T454/P864. ID 570103000701. (2) MT Tamane/New application/Mount Fletcher. (3) Vehicle XL3797. (4) Taxi passengers and their personal effects. (5) From Mount Fletcher to Matatiele, Umtata, Durban, Welkom, Johannesburg, Maclear and return.

OP.10/2/4/2N1851/P865. ID 5103035952081. (2) LGM Nkungwana/New application/Mount Fletcher. (3) Vehicle NCX5855. (4) Taxi passengers and their personal effects. (5) From Mount Fletcher to Matatiele, Maclear, Umtata, Cape Town, Johannesburg, Welkom and return.

OP.10/2/4/2N1851/P866. ID 3711190082080. (2) Nomathamsanqa Ndlela/New application/Mount Fletcher. (3) Vehicle NCX5455. (4) Taxi passengers and their personal effects. (5) From Mount Fletcher to Matatiele, Umtata, Cape Town, Johannesburg, Maclear and return.

OP.10/2/4/2Z202/P867. ID 5812126046088. (2) Fundile Zono/New application/Mount Ayliff. (3) Vehicle XJ1952. (4) Taxi passengers and their personal effects. (5) From Mount Ayliff to Tabankulu, Mount Frere, Qumbu, Tsolo, Umtata, Kokstad, Matatiele, Umzimkulu, Pietermaritzburg, Durban, Gauteng, Bizana, Mzamba, Flagstaff, Lusikisiki, Margate, Port Shepstone and return.

OP.10/2/4/2Q136/P868. ID 4001025810080. (2) German G Qhu/New application/Mount Fletcher. (3) Vehicle BCP491MP. (4) Taxi passengers and their personal effects. (5) From Mount Fletcher to Gauteng, Cape Town, Durban, Matatiele, Maclear and return.

OP.10/2/4/2N1694/P869. ID 6402156079081. (2) Nkqubela Nogwanya/New application/Tabankulu. (3) Vehicle XAB2738. (4) Taxi passengers and their personal effects. (5) From Tabankulu to Kokstad, Mount Frere, Mount Ayliff, Lusikisiki, Durban, Umtata, Johannesburg and return.

OP.10/2/4/2N1567/P870. ID 3504125070084. (2) Mlingane Nqwazi/New application/Tabankulu. (3) Vehicle XAB2385. (4) Taxi passengers and their personal effects. (5) From Tabankulu to Kokstad, Umtata, Lusikisiki, Mount Frere, Durban, Johannesburg and return.

OP.10/2/4/2M3550/P899. ID 5002085742089. (2) Mgcineni W Mfiki/New application/Umtata. (3) Vehicle XA30-503. (4) Taxi passengers and their personal effects. (5) From Umtata to Tsolo, Mount Ayliff, Mount Frere, Umzimkulu, Matatiele, Flagstaff, Bizana, Port St Johns, Libode, Gcuwa, Idutywa, Engcobo, Mqanduli, Tabankulu, Lusikisiki, Pietermaritzburg, Durban, Cape Town, Rustenburg, Witburg, Johannesburg, Welkom and return.

OP.10/2/4/2M3552/P900. ID 5411165826086. (2) Thembalakhe Melane/New application/Umtata. (3) Vehicle XA30-085. (4) Taxi passengers and their personal effects. (5) From Umtata to Tsolo, Mount Ayliff, Mount Frere, Umzimkulu, Matatiele, Flagstaff, Bizana, Port St Johns, Libode, Gcuwa, Idutywa, Engcobo, Mqanduli, Durban, Cape Town, Rustenburg, Witburg, Johannesburg, Welkom and return.

OP.10/2/4/2S918/P841. ID 6312035056087. (2) Jongibandla Sokweba/New application/Engcobo. (3) Vehicle BHM985 EC. (4) Taxi passengers and their personal effects. (5) From Engcobo to Mputi, Baziya, Tabasa, Ross, Umtata, Ntibaneni, Nkondlo, Ngxogi, All Saints, Tsazo, Emthwaku, Cala, Elliot, Indwe, Barkly East, Aliwal North, Sterkspruit, Bloemfontein, Welkom, Rustenburg, Vereeniging, Bergersdal, Carletonville, Spruit, Daveyton, Park Station and return.

OP.10/2/4/2S917/P842. ID 5002275400084. (2) Falitenjwa Stemela/New application/Engcobo. (3) Vehicle BCP205 EC. (4) Taxi passengers and their personal effects. (5) From Engcobo to Mputi, Baziya, Tabasa, Ross, Umtata, Ntibaneni, Nkondlo, Ngxogi, All Saints, Cala, Elliot, Indwe, Barkly East, Aliwal North, Sterkspruit, Bloemfontein, Welkom, Rustenburg, Vereeniging, Bergersdal, Carletonville, Spruit, Daveyton, Park Station and return.

OP.10/2/4/2S917/P843. ID 5002275400084. (2) Falitenjwa Stemela/New application/Engcobo. (3) Vehicle BCY375 EC. (4) Taxi passengers and their personal effects. (5) From Engcobo to Mputi, Baziya, Tabasa, Ross, Umtata, Ntibaneni, Nkondlo, Ngxogi, All Saints, Tsomo, Qombolo, Hange, Cofimvaba, Mtshabe, Ngqwarhu, Qumanco, Beyele, Tsazo and return.

OP.10/2/4/2S917/P844. ID 5002275400084. (2) Falitenjwa Stemela/New application/Engcobo. (3) Vehicle BCP206 EC. (4) Taxi passengers and their personal effects. (5) From Engcobo to Umtata, Qumbu, Mount Frere, Kokstad, Durban, Cala, Elliot, Indwe, Barkly East, Sterkspruit, Aliwal North, Welkom, Bloemfontein, Rustenburg, Vereeniging, Bergersdal, Carletonville, Spruit, Daveyton, Park Station and return.

OP.10/2/4/2S679/P845. ID 5506255742083. (2) France M Skhondo/New application/Sterkspruit. (3) Two vehicles BLW776 EC and XT2084. (4) Taxi passengers and their personal effects. (5) From Sterkspruit to Engcobo,

Queenstown, Aliwal North, Mossel Bay, Cape Town, Zastron, Bloemfontein, Welkom, Kimberley, Johannesburg, Secunda, Carletonville, Klerksdorp, Rustenburg and return.

OP.10/2/4/2S685/P846. ID 600531000603. (2) SE Sigwebedlana/New application/Sterkspruit. (3) Two vehicles BFT584 EC and BKY290 EC. (4) Taxi passengers and their personal effects. (5) From Sterkspruit to Engcobo, Queenstown, Aliwal North, Mossel Bay, Cape Town, Zastron, Bloemfontein, Welkom, Kimberley, Johannesburg, Secunda, Carletonville, Klerksdorp, Rustenburg and return.

OP.10/2/4/2C144/P847. ID 4508280001200. (2) Vuyisile Cikolo/New application/Ngqeleni. (3) Vehicle XU2053. (4) Taxi passengers and their personal effects. (5) From Ngqeleni to Ntlaza, Qandu, Hluleka, Mzonyane, Ntshilini, Umtata, Mounth, Canzibe, Zixambuzi and return.

OP.10/2/4/2S933/P848. ID 4406120002007. (2) Alexander Sigwebedlana/New application/Matatiele. (3) Vehicle XW1661. (4) Taxi passengers and their personal effects. (5) From Matatiele to Umtata, Johannesburg, Spruit, Springs, Modderfontein and return.

OP.10/2/4/2S935/P849. ID 6803156175086. (2) Andile Stuurman/New application/Matatiele. (3) Vehicle NCX5171. (4) Taxi passengers and their personal effects. (5) From Matatiele to Maluti, Umtata, Durban, Johannesburg, Kokstad, Port Elizabeth and return.

OP.10/2/4/2S934/P850. ID 6701016806082. (2) Vanderberg H Seloane/New application/Matatiele. (3) Vehicle BYG985GP. (4) Taxi passengers and their personal effects. (5) From Matatiele to Mount Fletcher and return.

OP.10/2/4/2S932/P851. ID 6502225058089. (2) Thamsanqa L Siyothula/New application/Matatiele. (3) Vehicle BLH042 GP. (4) Taxi passengers and their personal effects. (5) From Matatiele to Umtata, Durban and return.

OP.10/2/4/2S931/P852. ID 5001205153086. (2) Hendrick Z Smith/New application/Mount Ayliff. (3) Vehicle NCX4523. (4) Taxi passengers and their personal effects. (5) From Mount Ayliff to Tabankulu, Mount Frere, Qumbu, Tsolo, Umtata, Kokstad, Matatiele, Umzimkulu, Pietermaritzburg, Durban, Gauteng, Bizana, Mzamba, Flagstaff, Lusikisiki, Margate, Port Shepstone and return.

OP.10/2/4/2D494/P853. ID 5506065004803. (2) Nomatamsanqa Dulwana/New application/Mount Ayliff. (3) Vehicle XJ1516. (4) Taxi passengers and their personal effects. (5) From Mount Ayliff to Tabankulu, Mount Frere, Qumbu, Tsolo, Umtata, Kokstad, Matatiele, Umzimkulu, Pietermaritzburg, Durban, Gauteng, Bizana, Mzamba, Flagstaff, Lusikisiki, Mzamba, Margate, Port Shepstone and return.

OP.10/2/4/2K390/P854. ID 5808275925080. (2) Francis M Khaude/New application/Matatiele. (3) Vehicle WYD092C. (4) Taxi passengers and their personal effects. (5) From Matatiele to Hlomendlini, Denewane, Spampleti, Caba, Silwane, Sigoga, Gandaweni, Nonceba, Grenek, Faku, Kinira Poort, Zwelitsha, Ramafolo, Xaxazana, Lufefeni, Sdulini, Ngwenyameni, Lipita, Tsoibeni, Mount Fletcher, Kokstad and return.

OP.10/2/4/2N1488/P855. ID 5909250003409. (2) MK Nomnganga/New application/Libode. (3) Two vehicles XU3310 and XU3318. (4) Taxi passengers and their personal effects. (5) From Libode to Port Shepstone, Lusikisiki, Umtata, Tsolo, Qumbu, Mount Frere, Durban, East London, King William's Town, Port Elizabeth, Cape Town, Engcobo, Elliot, Sterkspruit, Bloemfontein, Klerksdorp, Rustenburg, Northam, Bizana, Tabazimbi, Port Shepstone and return.

OP.10/2/4/2S612/P856. ID 5009205649086. (2) Danisile Sidoyi/New application/Libode. (3) Vehicle XU2352. (4) Taxi passengers and their personal effects. (5) From Libode to Umtata, Engcobo, Elliot, Aliwal North, Sterkspruit, Bloemfontein, Welkom, Klerksdorp, Rustenburg, Tsolo, Qumbu, Mount Frere, Kokstad, Durban, Johannesburg, Port St Johns, Lusikisiki, Butterworth, East London, Port Elizabeth, Northam, Tsomo, Queenstown, Tabazimbi and return.

OP.10/2/4/2K58/P857. ID 5405255685089. (2) IT Kaka/New application/Mount Ayliff. (3) Three vehicles XJ1355, MPM123T and XJ1999. (4) Taxi passengers and their personal effects. (5) From Mount Ayliff to Johannesburg, Tabankulu, Matatiele, Umtata, Port Elizabeth, Port St Johns, Lusikisiki, Flagstaff, Bizana, Durban, Mount Fletcher, Mount Frere, Qumbu, Tsolo, Kokstad, Mzamba, Umzimkulu, Pietermaritzburg, Gauteng and return.

OP.10/2/4/2M3533/P858. ID 5807280905087. (2) Nombulelo Mbangula/New application/Sterkfontein. (3) Vehicle XT1478. (4) Taxi passengers and their personal effects. (5) From Sterkfontein to Engcobo, Queenstown, Aliwal North, Mossel Bay, Cape Town, Zastron, Bloemfontein, Welkom, Kimberley, Johannesburg, Secunda, Carletonville, Klerksdorp, Rustenburg and return.

OP.10/2/4/2M1455/P859. ID 5603155715085. (2) Alfred Mtayi/New application/Cofimvaba. (3) Three vehicles BGJ569 EC, CH29984 and XE2671. (4) Taxi passengers and their personal effects. (5) From Ncora to Engcobo and return.

OP.10/2/4/2J256/P860. ID 6307050864084. (2) Nontlantla V Jojo/New application/Mount Ayliff. (3) Vehicle XJ1352. (4) Taxi passengers and their personal effects. (5) From Mount Ayliff to Bizana, Lusikisiki, Durban, Flagstaff, Port Edward, Margate, Mount Frere, Umtata, Tabankulu, Kokstad, Johannesburg, Matatiele, Umzimkulu, Pietermaritzburg, Mzamba, Gauteng, Qumbu, Tsolo and return.

OP.10/2/4/2J233/P861. ID 7211015481084. (2) Zamilé T Joja/New application/Qumbu. (3) Vehicle XV1218. (4) Taxi passengers and their personal effects. (5) From Qumbu to Khalankomo, Katkop, Gqwasa, Maqhubini, Nobamba, Gura, Shawbury, Nogaya, Sulenkama and return.

OP.10/2/4/2Q102/P862. ID 4905185583081. (2) Tembisile E Qakaza/New application/Libode. (3) Vehicle XU3191. (4) Taxi passengers and their personal effects. (5) From Libode to Umtata, Tsolo, Mount Frere, Kokstad, Port St Johns, Lusikisiki, Qumbu, Durban, Engcobo and return.

OP.10/2/4/2T168/P863. ID 5811120007802. (2) Kumbulekaya Thunyiswa/New application/Port St Johns. (3) Three vehicles XF1534, XF1765 and XF1617. (4) Taxi passengers and their personal effects. (5) From Port St Johns to Umtata, Ngqeleni, Elliotdale, Butterworth, East London, King William's Town, Cape Town, Qumbu, Lusikisiki, Kokstad, Durban, Rustenburg, Johannesburg, Port Elizabeth and return.

OP.10/2/4/2K365/P864. ID 6507050002201. (2) Kaya M Kenqa/New application/Umtata. (3) Vehicle XAD1582. (4) Taxi passengers and their personal effects. (5) From Umtata to Qumbu, Tsolo, Mount Fletcher, Matatiele, Mount Ayliff, Tabankulu, Flagstaff, Bizana, Mzamba, Lusikisiki, Port St Johns, Ngqeleni, Xora, Mqanduli, Idutywa, Butterworth, East London, King William's Town, Port Elizabeth, Johannesburg, Rustenburg, Durban, Queenstown, Libode, Ntlaza and return.

OP.10/2/4/2S476/P865. ID 4603155125088. (2) CM Sipika/New application/Matatiele. (3) Vehicle XL3-899. (4) Taxi passengers and their personal effects. (5) From Matatiele to Cedarville, Kokstad, Mount Frere, Mount Ayliff, Qumbu, Umtata, Swartberg, Underberg, Howick, Mooi River, Estcourt, Van Reenen Pass, Harrismith, Warden, Villiers, Heidelberg, Natalspruit Hospital, Katlehong, Mount Fletcher and return.

OP.10/2/4/2S616/P866. ID 620146215081. (2) SG Sokhanyile/New application/Mount Ayliff. (3) Vehicle XJ1886. (4) Taxi passengers and their personal effects. (5) From Mount Ayliff to Tabankulu, Mount Frere, Umtata, Kokstad, Bizana, Flagstaff and return.

OP.10/2/4/2T451/P867. ID 6110205666085. (2) Julius B Tshoba/New application/Matatiele. (3) Vehicle PFY606 T. (4) Taxi passengers and their personal effects. (5) From Matatiele to Umtata, Cedarville, Kokstad, Mount Frere, Mount Ayliff, Qumbu, Mount Fletcher, Xaxazana, Tsolobeni and return.

OP.10/2/4/2T450/P868. ID 6211025995082. (2) William Tsolo/New application/Matatiele. (3) Vehicle NCX1624. (4) Taxi passengers and their personal effects. (5) From Matatiele to Mount Fletcher, Durban, Johannesburg, Spruit and return.

OP.10/2/4/2X106/P869. ID 5408105752083. (2) Mzameni J Xalipi/New application/Mount Ayliff. (3) Vehicle XJ1638. (4) Taxi passengers and their personal effects. (5) From Mount Ayliff to Tabankulu, Mount Frere, Qumbu, Tsolo, Umtata, Kokstad, Matatiele, Umzimkulu, Pietermaritzburg, Durban, Gauteng, Bizana, Flagstaff, Lusikisiki, Margate, Port Shepstone, Mzamba and return.

OP.10/2/4/2T449/P870. ID 3801018018083. (2) Rasello Thokoa/New application/Matatiele. (3) Vehicle XL3-968. (4) Taxi passengers and their personal effects. (5) From Matatiele to Mount Fletcher, Pietermaritzburg and return.

OP.10/2/4/2M3597/P1051. ID 6404275580080. (2) Lungelo L Mafunda/New application/Matatiele. (3) Vehicle BDG874 L. (4) Taxi passengers and their personal effects. (5) From Matatiele to Cedarville, Kokstad, Mount Frere, Mount Ayliff, Qumbu, Umtata, Mount Fletcher and return.

OP.10/2/4/2M3596/P1052. ID 4903055388087. (2) Motseki Adam Mangoata/New application/Matatiele. (3) Vehicle BFK480 MW. (4) Taxi passengers and their personal effects. (5) From Matatiele to Kokstad, Johannesburg, Cedarville, Swartberg, Underberg, Howick, Mooi River, Estcourt, Van Reenen, Harrismith, Warden, Villiers, Heidelberg, Natalspruit, Umtata, Mount Frere, Mount Ayliff, Qumbu, Lepita, Tsolobeni and return.

OP.10/2/4/2M3595/P1053. ID 3703155275080. (2) Hlopheho Mokoatle/New application/Matatiele. (3) Vehicle NCX4122. (4) Taxi passengers and their personal effects. (5) From Matatiele to Umtata, Cedarville, Kokstad, Mount Frere, Mount Ayliff, Qumbu, Lepita, Tsolobeni, Mount Fletcher and return.

OP.10/2/4/2M3594/P1054. ID 5703025985080. (2) Jephrey Fezile Mfeketho/New application/Matatiele. (3) Vehicle NCW1508. (4) Taxi passengers and their personal effects. (5) From Matatiele to Mount Fletcher, Lepita, Tsolobeni, Mount Frere, Cedarville, Kokstad, Mount Ayliff, Qumbu, Umtata and return.

OP.10/2/4/2N1872/P1055. ID 6007125975085. (2) Nicholas M Nkalitshane/New application/Matatiele. (3) Vehicle XW2-379. (4) Taxi passengers and their personal effects. (5) From Matatiele to Umtata, Cedarville, Kokstad, Mount Frere, Mount Ayliff, Qumbu, Hlomendlini, Dengwane, Spampleti, Caba, Silwane, Sigoga, Gandaweyi, Nonceba, Grenek, Faku, Kinira Poort, Zwelitsha, Ramafole, Xaxazana, Lufefeni, Sdulini, Lepita, Johannesburg, Mount Fletcher and return.

OP.10/2/4/2M3446/P1056. ID 6201185929082. (2) Ernest Ntuntuzelo Mbedla/New application/Matatiele. (3) Vehicle XL3-929. (4) Taxi passengers and their personal effects. (5) From Matatiele to Umtata, Kokstad, Mount Ayliff, Mount Frere, Qumbu, Tsolo, Pietermaritzburg, Spruit, Wenders, Springs, Durban, Mount Fletcher, Johannesburg and return.

OP.10/2/4/2N1873/P1057. ID 6209290190082. (2) Chistopher M Ndaba/New application/Matatiele. (3) Vehicle XL3-981. (4) Taxi passengers and their personal effects. (5) From Matatiele to Mount Fletcher, Lepita, Tsolobeni, Umtata, Cedarville, Kokstad, Mount Frere, Mount Ayliff, Qumbu and return.

OP.10/2/4/2N1874/P1058. ID 4906095578088. (2) Bernard M Ndaba/New application/Matatiele. (3) Vehicle XL3-878. (4) Taxi passengers and their personal effects. (5) From Matatiele to Kokstad, Durban, Umtata, Johannesburg, Pietermaritzburg, Mount Fletcher and return.

OP.10/2/4/2N1875/P1059. ID 4001085393084. (2) Ntobeko Sydwell Ndlela/New application/Matatiele. (3) Vehicle NCX5981. (4) Taxi passengers and their personal effects. (5) From Matatiele to Umtata, Cedarville, Kokstad, Mount Frere, Mount Ayliff, Qumbu, Swartberg, Underberg, Howick, Mooi River, Estcourt, Van Reenen, Natalspruit Hospital, Johannesburg and return.

OP.10/2/4/2N447/P1060. ID 4812015151081. (2) Frank Thabo Ndlela/New application/Matatiele. (3) Vehicle NCX1102. (4) Taxi passengers and their personal effects. (5) From Matatiele to Cedarville, Kokstad, Mount Frere, Mount Ayliff, Qumbu, Umtata, Swartberg, Underberg, Howick, Harrismith, Warden, Villiers, Heidelberg, Natalspruit Hospital, Katlehong, Johannesburg, Mount Fletcher and return.

OP.10/2/4/2M3584/P1061. (2) MW Mkhizwana/New application/Mount Fletcher. (3) Vehicle XU1953. (4) Taxi passengers and their personal effects. (5) From Mount Fletcher to Qumbu, Maclear, Tsolo, Umtata, Queenstown, Mqanduli, Barkly East, Cape Town, Johannesburg, East London, Port Elizabeth, Bizana, Qumbu, Butterworth, Indwe, Queenstown, Port St. Johns, Ephigton, Ngqeleni, Bloemfontein, George, Welkom, Idutywa, Qwa Qwa and return.

OP.10/2/4/2K332/P1062. ID 6402095746089. (2) Mohale C Khiba/New application/Mount Fletcher. (3) Vehicle XW2356. (4) Taxi passengers and their personal effects. (5) From Mount Fletcher to Johannesburg, Matatiele and return.

OP.10/2/4/2F143/P1063. ID 6205250004507. (2) Zamuxolo H. Fufu/New application/Mount Fletcher. (3) Vehicle XW2232. (4) Taxi passengers and their personal effects. (5) From Mount Fletcher to Umtata, Durban, Johannesburg, Matatiele, Cape Town and return.

OP.10/2/4/2M3489/P1064. ID 5203106023083. (2) John M Motsepe/New application/Sterkspruit. (3) Five vehicles BBJ052 EC, BFT503 EC, BBJ078 EC, BHV103 EC and BCM446 EC. (4) Taxi passengers and their personal effects. (5) From Sterkspruit to Engcobo, Queenstown, Aliwal North, Mossel Bay, Cape Town, Zastron, Bloemfontein, Welkom, Kimberley, Johannesburg, Secunda, Carletonville, Klerksdorp, Rustenburg and return.

OP.10/2/4/2M1077/P1065. ID 6307225776080. (2) Christopher M Mbayimbayi/New application/Sterkspruit. (3) Two vehicles BCH016 EC and BFG700 EC. (4) Taxi passengers and their personal effects. (5) From Sterkspruit to Engcobo, Queenstown, Aliwal North, Mossel Bay, Cape Town, Zastron, Bloemfontein, Welkom, Kimberley, Johannesburg, Secunda, Carletonville, Klerksdorp, Rustenburg and return.

OP.10/2/4/2M3531/P1066. ID 3303035154082. (2) Moalusi W Mosuhu/New application/Sterkspruit. (3) Vehicle BDV401 EC. (4) Taxi passengers and their personal effects. (5) From Sterkspruit to Engcobo, Queenstown, Aliwal North, Mossel Bay, Cape Town, Zastron, Bloemfontein, Welkom, Kimberley, Johannesburg, Secunda, Carletonville, Klerksdorp, Rustenburg and return.

OP.10/2/4/2V80/P1067. ID 5810250002601. (2) Thambinkosi Vava/New application/Ngqeleni. (3) Vehicle XZ2045. (4) Taxi passengers and their personal effects. (5) From Ngqeleni to Umtata, Libode, Port St. Johns, Tsolo, Qumbu, Mqanduli, Elliotdale, Idutywa, Butterworth, East London, Mount Frere and return.

OP.10/2/4/2M3589/P1068. ID 370118000406. (2) Valindawo Mtengwane/New application/Ngqeleni. (3) Vehicle XZ1514. (4) Taxi passengers and their personal effects. (5) From Ngqeleni to Ntlaza, Qandu, Hluleka, Mzonyane, Ntshilini, Umtata, Mounth, Ngqeleni, Canzibe, Zixambuzi and return.

OP.10/2/4/2C143/P1069. ID 6806281117089. (2) Bongwe O Cefu/New application/Ngqeleni. (3) Vehicle XA30331. (4) Taxi passengers and their personal effects. (5) From Ngqeleni to Umtata, Mounth, Ntlaza, Qandu, Hluleka, Mzonyane, Ntshilini, Canzibe, Zixambuzi and return.

OP.10/2/4/2M3554/P1070. (2) Hezekile Mbalekwa/New application/Ngqeleni. (3) Vehicle XZ2118. (4) Taxi passengers and their personal effects. (5) From Ngqeleni to Canzibe, Zixambuzi, Mzonyane, Ntshilini, Umtata, Mounth, Ntlaza, Qandu, Hluleka and return.

OP.10/2/4/2M3527/P1071. ID 6509035890080. (2) Thethinene Mfundisi/New application/Ngqeleni. (3) Vehicle XZ2209. (4) Taxi passengers and their personal effects. (5) From Ngqeleni to Canzibe, Nglaza, Qandu, Hluleka, Umtata, Mounth and return.

OP.10/2/4/2M3526/P1072. ID 4609080002304. (2) Lennox Luvuyo Mtengwane/New application/Ngqeleni. (3) Vehicle XZ1886. (4) Taxi passengers and their personal effects. (5) From Ngqeleni to Canzibe, Ntlaza, Qandu, Hluleka, Umtata, Mounth and return.

OP.10/2/4/2M3545/P1073. ID 6303055977088. (2) Thembinkosi Mdibaniso/New application/Ngqeleni. (3) Vehicle XZ2013. (4) Taxi passengers and their personal effects. (5) From Ngqeleni to Ntlaza, Qandu, Hluleka, Mzonyane, Ntshilini, Umtata, Mounth, Canzibe, Zixambuzi and return.

OP.10/2/4/2L181/P1074. ID 5202105821083. (2) Lulama Alex Lisa/New application/Engcobo. (3) Vehicle BFX354 EC. (4) Taxi passengers and their personal effects. (5) From Engcobo to Cala, Elliot, Indwe, Barkly East, Aliwal North, Sterkspruit, Bloemfontein, Welkom, Rustenburg, Vereeniging, Carletonville, Bergersdal, Spruit, Springs, Daveyton, Umtata and return.

OP.10/2/4/2B516/P1075. ID 5702016007086. (2) Vulisango Bhayi/New application/Engcobo. (3) Vehicle XL3323. (4) Taxi passengers and their personal effects. (5) From Engcobo to Cwecweni, Xonya, Emqonci, Ngquthurha, Nxamagale, Thorha, Idutywa, Nkondlo, Clarkebury and return.

OP.10/2/4/2N1869/P1076. ID 7106120000201. (2) Mzwamadoda Nangu/New application/Engcobo. (3) Vehicle BBH721 EC. (4) Taxi passengers and their personal effects. (5) From Engcobo to Cape Town, Cofimvaba, Queenstown, Tarkastad, Cradock, Beaufort West, Laingsburg, Umtata, Mputi, Baziya, Tabase, Rose, Nkondlo, Ngxogi, All Saints and return.

OP.10/2/4/2N1868/P1077. ID 6007165723080. (2) Loyiso Nofingxana/New application/Engcobo. (3) Vehicle BCM427 EC. (4) Taxi passengers and their personal effects. (5) From Engcobo to Cape Town, Tsomo, Cofimvaba, Queenstown, St. Marks, Bramneck, Tarkastad, Cradock, Graaff-Reinet, Aberdeen, Beaufort West, Leeu-Gamka, Laingsburg, Worcester, Cape Town, Mputi, Baziya, Tabase, Rose, Umtata and return.

OP.10/2/4/2N1833/P1078. ID 2606100002207. (2) Mkhuluse G Nozintaba/New application/Ngqeleni. (3) Vehicle XZ1799. (4) Taxi passengers and their personal effects. (5) From Ngqeleni to Canzibe, Ntlaza, Qandu, Hluleka, Mzonyane, Ntshilini, Umtata, Mounth, Zixambuzi and return.

OP.10/2/4/2M3544/P1079. ID 6001018429086. (2) Mcebisi Mjantshi/New application/Ngqeleni. (3) Vehicle TSK747 A. (4) Taxi passengers and their personal effects. (5) From Ngqeleni to East London, Umtata, Idutywa, Butterworth, Tsolo, Qumbu, Mqanduli, Elliotdale, Libode, Port St. Johns, Lusikisiki and return.

OP.10/2/4/2G504/P1080. ID 6002140001105. (2) Veldman V Gaga/New application/Ngqeleni. (3) Vehicle 1873. (4) Taxi passengers and their personal effects. (5) From Ngqeleni to Canzibe, Ntlaza, Qandu, Hluleka, Mzonyane, Ntshilini, Umtata Mouth, Zixambuzi and return.

OP.10/2/4/2G514/P1231. (2) Tamsanqa G Gule/New application/Lusikisiki. (3) Vehicle XC4631. (4) Taxi passengers and their personal effects. (5) (i) From Lusikisiki Taxi Rank within the distance of 50 km. (ii) Casual trips from Umtata Taxi Rank to any town in SA and return.

OP.10/2/4/2G516/P1232. (2) Kanyisa Ganda/New application/Mount Frere. (3) Vehicle to be acquired. (4) Taxi passengers and their personal effects. (5) (i) From Mount Frere Rank to points within a radius of 50 km and return. (ii) Casual trips from Mount Frere Taxi Rank to any town in South Africa and return.

OP.10/2/4/2M3499/P1233. (2) Sicelo W Mnyobisi/New application/Mqanduli. (3) Vehicle XAE2171. (4) Taxi passengers and their personal effects. (5) From Mqanduli Taxi Rank to points within 50 km radius and return.

OP.10/2/4/2M3563/P1234. (2) Lucas K Mjiwu/New application/Umtata. (3) Vehicle BJF599 EC. (4) Taxi passengers and their personal effects. (5) (i) From Umtata Taxi Rank to a radius of 50 km and return. (ii) Casual trips to any town within the Republic of SA.

OP.10/2/4/2M1651/P1235. (2) Lindiwe Maria Ngozwana/New application/Maluti. (3) Vehicle XL3857. (4) Taxi passengers and their personal effects. (5) From Maluti Taxi Rank to points within a radius of 50 km and return.

OP.10/2/4/2M3414/P1236. (2) Nkululeko H Mzothane/New application/Umtata. (3) Vehicle XA27615. (4) Taxi passengers and their personal effects. (5) (i) From Umtata Taxi Rank to points within a radius of 50 km and return. (ii) Casual trips from Umtata Taxi Rank to any town in SA and return.

OP.10/2/4/2B456/P1237. (2) Mandisi M Baleni/New application/Umtata. (3) Vehicle XA29-313. (4) Taxi passengers and their personal effects. (5) (i) From Umtata to points within a radius of 50 km and return. (ii) Casual trips from Umtata Taxi Rank to any town in the Republic of SA and return.

OP.10/2/4/2N1661/P1238. (2) Mzukisi Nyalambisa/New application/Umtata. (3) Two vehicles XA27038 and GCE19649. (4) Taxi passengers and their personal effects. (5) From Umtata Taxi Rank to points within a radius of 50 km and return.

OP.10/2/4/2D463/P1239. (2) Mncedisi T Dumalisile/New application/Umtata. (3) Vehicle BDC499 EC. (4) Taxi passengers and their personal effects. (5) From Umtata Taxi Rank to points within a radius of 50 km and return.

OP.10/2/4/2N1671/P1240. (2) Nceba Albert Njingolo/New application/Ngqeleni. (3) Vehicle XZ2249. (4) Taxi passengers and their personal effects. (5) From Ngqeleni Taxi Rank to points within a radius of 50 km and return.

OP.10/2/4/2M343/P1241. (2) Malinge Mbukuqu/New application/Idutywa. (3) Vehicle to be acquired. (4) Taxi passengers and their personal effects. (5) From Idutywa Taxi Rank to points within 50 km radius and return.

OP.10/2/4/2N1472/P1242. (2) Mzameni Nontsobongo/Additional vehicle/Port St. Johns. (3) Vehicle XF1-752. (4) Taxi passengers and their personal effects. (5) (i) From Port St. Johns Taxi Rank within 50 km radius and return. (ii) En route to any town in SA.

OP.10/2/4/2N1664/P1243. (2) Zakade N Nondlebe/Additional vehicle/Umtata. (3) Vehicle XA29732. (4) Taxi passengers and their personal effects. (5) From Umtata Taxi Rank to points within a radius of 50 km and return.

OP.10/2/4/2M2665/P1244. (2) Richard N Mantantana/Additional vehicle/Umtata. (3) Vehicle XO3542. (4) Taxi passengers and their personal effects. (5) From Umtata Taxi Rank to points within a radius of 50 km and return.

OP.10/2/4/2M1914/P1245. (2) Malizo L Mda/Additional vehicle/Umtata. (3) Vehicle to be acquired. (4) Taxi passengers and their personal effects. (5) From Umtata Taxi Rank to points within a radius of 50 km and return.

OP.10/2/4/2N1663/P1246. (2) Bongani Nondaka/New application/Qumbu. (3) Vehicle XV1927. (4) Taxi passengers and their personal effects. (5) From Qumbu Taxi Rank to points within 50 km radius and return.

OP.10/2/4/2M3396/P1247. (2) Ayanda Z Mjindi/New application/Umtata. (3) Two vehicles XA27242 and XA27844. (4) Taxi passengers and their personal effects. (5) From Umtata Taxi Rank to points within 50 km radius and return.

OP.10/2/4/2M3397/P1248. (2) John B Mthethwa/New application/Umtata. (3) Vehicle XA9883. (4) Taxi passengers and their personal effects. (5) From Umtata Taxi Rank to points within a radius of 50 km and return.

OP.10/2/4/2N1662/P1249. (2) Obbie P Njikelana/New application/Qumbu. (3) Vehicle XU1430. (4) Taxi passengers and their personal effects. (5) From Qumbu Taxi Rank to points within a radius of 50 km and return.

OP.10/2/4/2B457/P1250. (2) Tembinkosi P Bangani/New application/Umtata. (3) Vehicle XA29-372. (4) Taxi passengers and their personal effects. (5) From Umtata Taxi Rank to points within a radius of 50 km and return.

OP.10/2/4/2T431/P1251. (2) Xolani Taliwe/New application/Umtata. (3) Vehicle XA11655. (4) Taxi passengers and their personal effects. (5) From Umtata Taxi Rank to points within a radius of 50 km and return.

OP.10/2/4/2R135/P1252. (2) Attwell William Rawana/New application/Umtata. (3) Vehicle XA13-216. (4) Taxi

passengers and their personal effects. (5) From Umtata Taxi Rank to points within a radius of 50 km and return.

OP.10/2/4/2N1817/P1253. (2) Monwaabisi Siteteni Nombewu/New application/Bizana. (3) Vehicle ND237432. (4) Taxi passengers and their personal effects. (5) From Bizana Taxi Rank to points within a radius of 50 km and return.

OP.10/2/4/2M3325/P1254. (2) Erasmus M Mbaleni/New application/Lusikisiki. (3) Vehicle XC4434. (4) Taxi passengers and their personal effects. (5) From Lusikisiki Taxi Rank to points within a radius of 50 km and return.

OP.10/2/4/2G515/P1255. (2) Ndahlule P Govuzela/New application/Umtata. (3) Vehicle XA5471. (4) Taxi passengers and their personal effects. (5) From Umtata Taxi Rank within a distance of 50 km and return.

OP.10/2/4/2M3351/P1256. (2) Sindiswa R Mkhizwana/New application/Umtata. (3) Vehicle XA31053. (4) Taxi passengers and their personal effects. (5) (i) From Umtata Taxi Rank to points within a radius of 50 km and return. (ii) Casual trips from Umtata Taxi Rank to any town in South Africa.

OP.10/2/4/2T458/P1257. (2) Nicholas A Tegah/New application/Umtata. (3) Vehicle BSN570 EC. (4) Taxi passengers and their personal effects. (5) From Umtata Taxi Rank to points within a radius of 50 km and return.

OP.10/2/4/2K373/P1258. (2) Thabo E Koalane/New application/Maluti. (3) Vehicle XL3860. (4) Taxi passengers and their personal effects. (5) From Maluti Taxi Rank to points within a radius of 50 km and return.

OP.10/2/4/2L280/P1259. (2) Tembeleni T Langa/New application/Port St. Johns. (3) Vehicle BJR504 EC. (4) Taxi passengers and their personal effects. (5) (i) From Port St. Johns Taxi Rank to points within a radius of 50 km and return. (ii) Casual trips from Port St. Johns Taxi Rank to any town in South Africa and return.

OP.10/2/4/2G513/P1260. (2) Alton Giyose/New application/Umtata. (3) Vehicle XA29287. (4) Taxi passengers and their personal effects. (5) (i) From Umtata Taxi Rank within a radius of 50 km and return. (ii) Casual trips from Umtata Taxi Rank to any town in SA and return.

OP.10/2/4/2N607/P1081. ID 4711110007109. (2) GN Ndwane/New application/Engcobo. (3) Two vehicles XE1223 and BBH718 EC. (4) Taxi passengers and their personal effects. (5) From Engcobo to Bloemfontein, Welkom, Rustenburg, Vereeniging, Carletonville, Bergersdal, Randfontein, Daveyton, Spruit, Queenstown, Aliwal North, Sterkspruit, Barkly East, Elliot, Cala, Mputi, Baziya, Tabasa, Ross, Umtata, Nkondlo, Ngxogi, All Saints, Johannesburg and return.

OP.10/2/4/2L255/P1082. ID 6707115704086. (2) Z Loqo/New application/Engcobo. (3) Two vehicles BDP917 EC and BDJ288 EC. (4) Taxi passengers and their personal effects. (5) From Engcobo to Bloemfontein, Welkom, Rustenburg, Carletonville, Bergersdal, Vereeniging, Daveyton, Spruit, Johannesburg, Sterkspruit, Aliwal North, Queenstown, Barkly East, Elliot, Cala, Mputi, Baziya, Tabasa, Ross, Umtata, Nkondlo, Ngxogi, All Saints and return.

OP.10/2/4/2S844/P1083. ID 6306026011085. (2) Phonds Sephula/New application/Sterkspruit. (3) Vehicle BDJ271 EC. (4) Taxi passengers and their personal effects. (5) From Sterkspruit to Engcobo, Queenstown, Aliwal North, Mossel Bay, Cape Town, Zastron, Bloemfontein, Welkom, Kimberley, Johannesburg, Secunda, Carletonville, Klerksdorp, Rustenburg and return.

OP.10/2/4/2S549/P1084. ID 5305065528083. (2) ME Skisazana/New application/Sterkspruit. (3) Five vehicles BBJ048 EC, BFZ505 EC, BJC575 EC, XT1126 and BHP570 EC. (4) Taxi passengers and their personal effects. (5) From Sterkspruit to Engcobo, Queenstown, Aliwal North, Mossel Bay, Cape Town, Zastron, Bloemfontein, Welkom, Kimberley, Johannesburg, Secunda, Carletonville, Klerksdorp, Rustenburg and return.

OP.10/2/4/2M3581/P1085. ID 6911025879083. (2) BB Mbuzane/New application/Tabankulu. (3) Vehicle XAB2774. (4) Taxi passengers and their personal effects. (5) From Tabankulu to Phuti, Mount Frere, Qumbu, Tsolo, Junction, Umtata, Kokstad, Mount Ayliff, Pakade and return.

OP.10/2/4/2M3580/P1086. ID 5012120006300. (2) W Mbangi/New application/Tabankulu. (3) Vehicle XAB2700. (4) Taxi passengers and their personal effects. (5) From Tabankulu to Puti, Mount Ayliff, Pakade, Kokstad, Mount Frere, Qumbu, Tsolo, Junction, Umtata and return.

OP.10/2/4/2D488/P1087. ID 4406085220080. (2) MS Dlakazela/New application/Mount Ayliff. (3) Two vehicles XK3359 and NCW2864. (4) Taxi passengers and their personal effects. (5) From Mount Ayliff to Tabankulu, Mount Frere, Umtata, Bizana, Mzamba, Port Shepstone, Flagstaff, Kokstad, Bizana, Lusikisiki, Matatiele, Qumbu, Tsolo, Margate, Umzimkulu, Pietermaritzburg, Durban, Gauteng, Johannesburg and return.

OP.10/2/4/2M3528/P1088. ID 6201115006509. (2) NNJ Msiza/New application/Umtata. (3) Vehicle XU2-141. (4) Taxi passengers and their personal effects. (5) From Umtata to Tsolo, Mount Frere, Mount Ayliff, Umzimkulu, Matatiele, Flagstaff, Bizana, Port St. Johns, Butterworth, Idutywa, Engcobo, Mqanduli, Tabankulu, Lusikisiki, Pietermaritzburg, Durban, Cape Town, Rustenburg, Witbank, Johannesburg and return.

OP.10/2/4/2M3529/P1089. ID 5911045868083. (2) NS Mtshawu/New application/Umtata. (3) Vehicle BMV989 EC. (4) Taxi passengers and their personal effects. (5) From Umtata to Tsolo, Mount Frere, Mount Ayliff, Umzimkulu, Matatiele, Flagstaff, Bizana, Port St. Johns, Libode, Butterworth, Idutywa, Engcobo, Mqanduli, Tabankulu, Lusikisiki, Pietermaritzburg, Cape Town, Durban, Rustenburg, Witbank, Johannesburg and return.

OP.10/2/4/2X99/P1090. ID 7103235295089. (2) M Xenkile/New application/Umtata. (3) Vehicle XA30-563. (4) Taxi passengers and their personal effects. (5) From Umtata to Tsolo, Mount Ayliff, Mount Frere, Umzimkulu, Matatiele, Flagstaff, Bizana, Port St. Johns, Libode, Butterworth, Idutywa, Engcobo, Mqanduli, Tabankulu, Lusikisiki, Pietermaritzburg, Durban, Cape Town, Rustenburg, Witbank, Johannesburg, Welkom and return.

OP.10/2/4/2M3578/P1091. ID 6801265674080. (2) T Mpayipeli/New application/Umtata. (3) Vehicle XA6-621. (4)

Taxi passengers and their personal effects. (5) From Umtata to Qumbu, Tsolo, Xora, Port Elizabeth, King William's Town, East London, Butterworth, Idutywa, Xora, Mqanduli, Ngqeleni, Libode, Ntlaza, Mount Fletcher, Matatiele, Mount Ayliff, Tabankulu, Bizana, Mzamba, Flagstaff, Lusikisiki, Port St. Johns, Cape Town, Rustenburg, Johannesburg, Queenstown and return.

OP.10/2/4/2N1628/P1092. ID 6808286469085. (2) M Ndayi/New application/Umtata. (3) Three vehicles X03-616, X03-531 and XA30532. (4) Taxi passengers and their personal effects. (5) From Umtata to Qumbu, Tsolo, Elliotdale, Ngqeleni, Butterworth, Idutywa, Mqanduli, East London, Port Elizabeth, King William's Town, Matatiele, Mount Fletcher, Tabankulu, Flagstaff, Mount Ayliff, Port St. Johns, Libode, Ntlaza, Bizana, Mzamba, Lusikisiki, Johannesburg, Rustenburg, Cape Town, Durban and return.

OP.10/2/4/2A26/P1093. ID A414722. (2) E Amankwah/New application/Umtata. (3) Vehicle XA25-831. (4) Taxi passengers and their personal effects. (5) From Umtata to Qumbu, Lusikisiki, Ngqeleni, Matatiele, Port Elizabeth, Port St. Johns, East London, Elliotdale, Tsolo, Johannesburg, Rustenburg, Butterworth, Idutywa, King William's Town, Mount Fletcher, Tabankulu, Flagstaff, Mount Ayliff, Durban, Cape Town and return.

OP.10/2/4/2Q129/P1094. ID 6511270002501. (2) BA Qhubelo/New application/Umtata. (3) Vehicle XA29606. (4) Taxi passengers and their personal effects. (5) From Umtata to Tsolo, Mount Frere, Mount Ayliff, Umzimkulu, Matatiele, Flagstaff, Bizana, Port St. Johns, Libode, Butterworth, Idutywa, Engcobo, Mqanduli, Tabankulu, Lusikisiki, Pietermaritzburg, Durban, Cape Town, Rustenburg, Johannesburg, Witbank and return.

OP.10/2/4/2N1012/P1095. ID 5603110003203. (2) RS Nondala/New application/Cofimvaba. (3) Three vehicles BJL219 EC, XD1005 and XD1910. (4) Taxi passengers and their personal effects. (5) From Cofimvaba to Ncora, Engcobo and return.

OP.10/2/4/2N1012/P1096. ID 5603110003203. (2) RS Nondala/New application/Cofimvaba. (3) Vehicle XD2126. (4) Taxi passengers and their personal effects. (5) From Cofimvaba to Port Elizabeth, Cape Town, Johannesburg, Durban and return.

OP.10/2/4/2D340/P1097. ID 5803115178081. (2) AS Diko/New application/Flagstaff. (3) Two vehicles XAH1522 and XAH1946. (4) Taxi passengers and their personal effects. (5) From Flagstaff to Durban, Johannesburg, Umtata, Kokstad.

OP.10/2/4/2K383/P1098. ID 5812055141082. (2) SJ Kok/New application/Mount Ayliff. (3) Vehicle XJ1839. (4) Taxi passengers and their personal effects. (5) From Mount Ayliff to Tabankulu, Mount Frere, Qumbu, Tsolo, Umtata, Durban, Pietermaritzburg, Bizana, Mzamba, Port Shepstone, Flagstaff, Lusikisiki, Port St. Johns, Butterworth, Johannesburg and return.

OP.10/2/4/2G501/P1099. ID 4603205502088. (2) Z Goduka/New application/Mount Ayliff. (3) Vehicle JYV713 T. (4) Taxi passengers and their personal effects. (5) From Mount Ayliff to Bizana, Flagstaff, Mzamba, Qumbu, Tsolo, Umtata, Butterworth, Lusikisiki, Johannesburg, Mount Frere and return.

OP.10/2/4/2Z26/P1001. ID 6711025051083. (2) Matanda Zulu/New application/Mount Ayliff. (3) Vehicle XJ2-025. (4) Taxi passengers and their personal effects. (5) From Mount Ayliff to Tabankulu, Matatiele, Mount Fletcher, Umtata, Port Elizabeth, Port St. Johns, Lusikisiki, Flagstaff, Bizana, Johannesburg, Kokstad and return.

OP.10/2/4/2M3598/P1101. ID 6405230796083. (2) FN Mankayi/New application/Matatiele. (3) Vehicle XL3-786. (4) Taxi passengers and their personal effects. (5) From Matatiele to Umtata, Cedarville, Kokstad, Mount Frere, Mount Ayliff, Qumbu and return.

OP.10/2/4/2M3599/P1102. ID 4102155445083. (2) Moses Mokhele/New application/Matatiele. (3) Vehicle BMZ669 GP. (4) Taxi passengers and their personal effects. (5) From Matatiele to Cedarville, Kokstad, Mount Frere, Mount Ayliff, Qumbu, Umtata, Hlomendlini, Dengwane, Spampleti, Caba, Zwelitsha, Ramafole, Xaxazana, Lepita, Tsolobeni, Mount Fletcher, Swartberg, Underberg, Howick, Mooi River, Estcourt, Harrismith, Heidelberg, Natalspruit, Katlehong, Johannesburg and return.

OP.10/2/4/2M3588/P1103. ID 6907025776089. (2) WS Maqashalala/New application/Matatiele. (3) Vehicle HFC396 A. (4) Taxi passengers and their personal effects. (5) From Matatiele to Mount Fletcher, Kokstad, Umtata, Mount Ayliff, Mount Frere, Qumbu, Tsolo, Cedarville and return.

OP.10/2/4/2N1836/P1104. ID 5310290001605. (2) M Nongauza/New application/Libode. (3) Vehicle XA28674. (4) Taxi passengers and their personal effects. (5) From Libode to Port St. Johns, Lusikisiki, Bizana, Port Shepstone, Durban, Umzimkulu, Kokstad, Mount Frere, Tsolo, Qumbu, Umtata, Butterworth, East London, King William's Town, Port Elizabeth, Cape Town, Bloemfontein, Klerksdorp, Rustenburg, Pretoria, Johannesburg, Aliwal North, Elliot, Barkly East, Queenstown, Maclear, Engcobo, Idutywa, Kentani, Willowvale and return.

OP.10/2/4/2N1834/P1105. ID 5312125790083. (2) SW Nohaji/New application/Libode. (3) Vehicle XA25372. (4) Taxi passengers and their personal effects. (5) From Libode to Port St. Johns, Lusikisiki, Flagstaff, Bizana, Port Shepstone, Durban, Umzimkulu, Kokstad, Mount Frere, Qumbu, Tsolo, Umtata, Idutywa, Butterworth, East London, King William's Town, Bloemfontein, Port Elizabeth, Queenstown, Klerksdorp, Welkom, Johannesburg, Aliwal North, Engcobo, Elliot, Pretoria, Port Edward and return.

OP.10/2/4/2N1835/P1106. ID 5802156124087. (2) EN Nkampayiya/New application/Libode. (3) Vehicle XU3655. (4) Taxi passengers and their personal effects. (5) From Libode to Port St. Johns, Lusikisiki, Bizana, Port Shepstone, Durban, Umzimkulu, Kokstad, Mount Frere, Umtata, Butterworth, East London, King William's Town, Port Elizabeth, Cape Town, Bloemfontein, Welkom, Klerksdorp, Rustenburg, Pretoria, Johannesburg, Aliwal North, Barkly East, Elliot, Engcobo, Maclear, Queenstown, Lady Frere and return.

OP.10/2/4/2M3592/P1107. ID 4901255609088. (2) M Mpongwana/New application/Mount Ayliff. (3) Vehicle BDM490 GP. (4) Taxi passengers and their personal effects. (5) From Mount Ayliff to Tabankulu, Mount Frere, Qumbu, Tsolo, Umtata, Kokstad, Matatiele, Umzimkulu, Pietermaritzburg, Durban, Gauteng, Lusikisiki, Flagstaff, Bizana, Mzamba, Margate, Port Shepstone and return.

OP.10/2/4/2M3591/P1108. ID 4507285490082. (2) RB Madiba/New application/Mount Ayliff. (3) Vehicle XJ1918. (4) Taxi passengers and their personal effects. (5) From Mount Ayliff to Tabankulu, Mount Frere, Qumbu, Tsoli, Umtata, Kokstad, Matatiele, Umzimkulu, Pietermaritzburg, Durban, Gauteng, Lusikisiki, Flagstaff, Margate, Port Shepstone and return.

OP.10/2/4/2M3590/P1109. ID 5806066272084. (2) SW Mbalo/New application/Mount Ayliff. (3) Vehicle XJ1199. (4) Taxi passengers and their personal effects. (5) From Mount Ayliff to Tabankulu, Mount Frere, Qumbu, Tsolo, Umtata, Kokstad, Matatiele, Umzimkulu, Pietermaritzburg, Durban, Gauteng, Bizana, Flagstaff, Lusikisiki, Mzamba, Margate, Port Shepstone and return.

OP.10/2/4/2N1876/P1110. ID 5311125821088. (2) RN Nxokweni/New application/Mount Ayliff. (3) Vehicle NCW1407. (4) Taxi passengers and their personal effects. (5) From Mount Ayliff to Tabankulu, Mount Frere, Qumbu, Tsolo, Umtata, Kokstad, Matatiele, Umzimkulu, Pietermaritzburg, Durban, Gauteng, Bizana, Mzamba, Flagstaff, Lusikisiki, Margate, Port Shepstone and return.

OP.10/2/4/2M3587/P931. ID 5204125659089. (2) MM Masakala/New application/Mount Fletcher. (3) Vehicle CA183-833. (4) Taxi passengers and their personal effects. (5) From Mount Fletcher to Cape Town, Johannesburg, Umtata, Durban, Tsolo, Matatiele, Maclear, East London, Port Elizabeth, Elliot, Welkom, Aliwal North, Lusikisiki, Queenstown, Kokstad, Vereeniging, Pietermaritzburg and return.

OP.10/2/4/2M3586/P932. ID 5904265660082. (2) VF Mvumvu/New application/Mount Fletcher. (3) Vehicle BJG422 EC. (4) Taxi passengers and their personal effects. (5) From Mount Fletcher to Cape Town, Mount Frere, Qumbu, Maclear, Tsolo, Bizana, Ugie, Port Elizabeth, Umtata, Aliwal North, Umzimkulu, Mount Ayliff, Elliot and return.

OP.10/2/4/2M3586/P933. ID 3910121523080. (2) JS Mntuyedwa/New application/Mount Fletcher. (3) Vehicle CDL5911. (4) Taxi passengers and their personal effects. (5) From Mount Fletcher to Cape Town, Maclear, Ugie, Elliot, Umtata, Tsolo, Tsomo, Barkly East, Nqamakwe, Qumbu, Queenstown and return.

OP.10/2/4/2N1210/P934. ID 5406125001105. (2) Mtandeni Nomalaxa/New application/Engcobo. (3) Vehicle XE1751. (4) Taxi passengers and their personal effects. (5) From Engcobo to Tsomo, Cofimvaba, Nqamakwe, Gcuwa, Qamata, Queenstown, Umtata, Germiston, Alberton, Springs, Carletonville, Johannesburg, Elliot, Sterkspruit, Kroonstad, Vereeniging, Bloemfontein, Barkly East, Aliwal North and return.

OP.10/2/4/2N483/P935. ID 5508055180084. (2) Sithembele Nkele/New application/Engcobo. (3) Vehicle BCZ750 EC. (4) Taxi passengers and their personal effects. (5) From Engcobo to Umtata, Tsomo, Cofimvaba, Qamata, Queenstown, Tarkastad, Cradock, Graaff-Reinet, Beaufort West, Langa, Paarl, Worcester, George, Port Elizabeth, Knysna, Swellendam, Cape Town, Mputi, Baziya, Tabase, Rose, Ntibaneni, Nkondlo, Ngxogi, All Saints and return.

OP.10/2/4/2N1859/P936. ID 5105055774089. (2) Bigboy May Ncambaca/New application/Engcobo. (3) Vehicle CHR770 GP. (4) Taxi passengers and their personal effects. (5) From Engcobo to Zabasa, Coghlan, Gqobonco, Sandile, Mnyolo, Nkondlo, Tshaphule, Boklew, Gqaka and return.

OP.10/2/4/2M3583/P937. ID 6404135845087. (2) S Mampintsha/New application/Mount Fletcher. (3) Vehicle CKX891 F. (4) Taxi passengers and their personal effects. (5) From Mount Fletcher to Maclear, Matatiele, Umtata, Tsolo, Kokstad, Cape Town, Durban, King William's Town, Ugie, Johannesburg and return.

OP.10/2/4/2N1560/P938. ID 5607215868081. (2) Mawethu Nontshokweni/New application/Engcobo. (3) Vehicle BKF656 EC. (4) Taxi passengers and their personal effects. (5) From Engcobo to Baziya, Tabase, Ncise, Umtata, Johannesburg, Germiston, Benoni, Springs, Bergersdal and return.

OP.10/2/4/2N1648/P939. ID 5305225712080. (2) Siyamcela Ndongeni/New application/Qumbu. (3) Vehicle XV1672. (4) Taxi passengers and their personal effects. (5) From Qumbu to Johannesburg, Witbank, Welkom, Pretoria, Bloemfontein, Secunda, Sasolburg, East London, Port Elizabeth, Cape Town, Tsolo, Mount Frere, Kokstad, Pietermaritzburg, Durban, Johannesburg and return.

OP.10/2/4/2N1862/P940. ID 3708025100087. (2) Sandile B Nangu/New application/Engcobo. (3) Vehicle XE2166. (4) Taxi passengers and their personal effects. (5) From Engcobo to Fourty, Qombolo, Hange, Cofimvaba, Bloemfontein, Welkom, Ventersburg, Bergersdal, Daveyton, Park Station, Vereeniging, Polar Park, Carletonville, Aliwal North, Queenstown, Sterkspruit, Barkly East, Elliot, Cala, Mtshabe, Ngqwarhu, Qhumanco, Beyele, Tsazo and return.

OP.10/2/4/2M1861/P941. ID 5008165650084. (2) Edward K Ngaleka/New application/Engcobo. (3) Vehicle BHV164 EC. (4) Taxi passengers and their personal effects. (5) From Engcobo to Mputi, Baziya, Tabase, Rose, Umtata, Cofimvaba, Qamata, Queenstown, Tarkastad, Cradock, Graaff-Reinet, Beaufort West, George, Port Elizabeth, Langa, Paarl, Worcester, Somerset West, Ntibaneni, Nkondlo, Ngxogi, All Saints and return.

OP.10/2/4/2N1860/P942. ID 4312035000208. (2) Noandile K Ndzekeni/New application/Engcobo. (3) Vehicle BNG916 EC. (4) Taxi passengers and their personal effects. (5) From Engcobo to Umtata, Cala, Elliot, Indwe, Barkly East, Aliwal North, Sterkspruit, Bloemfontein, Welkom, Rustenburg, Vereeniging, Bergersdal, Carletonville, Spruit, Springs, Daveyton, Park Station, Mputi, Baziya, Tabasa, Rose, Ntibaneni, Nkondlo, Ngxogi, All Saints and return.

OP.10/2/4/2M786/P943. ID 5705205925083. (2) M Mehlomakhulu/New application/Mount Fletcher. (3) Vehicle KJL352 T. (4) Taxi passengers and their personal effects. (5) From Mount Fletcher to Maclear, Tsolo, Qumbu, Umtata, Ugie, Mount Frere, Matatiele, Engcobo, Idutywa, Butterworth, Sterkspruit and return.

OP.10/2/4/2M3601/P944. ID 5607125967080. (2) Mongezi M Mgedezi/New application/Matatiele. (3) Vehicle XL3-955. (4) Taxi passengers and their personal effects. (5) From Matatiele to Umtata, Kokstad, Mount Ayliff, Mount Frere, Qumbu, Tsolo, Mount Fletcher and return.

OP.10/2/4/2R151/P945. ID 4910065677086. (2) Mlungisi L Rigala/New application/Matatiele. (3) Vehicle NCW1482. (4) Taxi passengers and their personal effects. (5) From Matatiele to Mount Fletcher, Kokstad and Cedarville.

OP.10/2/4/2M3600/P946. ID 6001018429086. (2) Mcebisi Mjantshi/New application/Ngqeleni. (3) Vehicle RCW730 C. (4) Taxi passengers and their personal effects. (5) From Ngqeleni to Welkom, Umtata, Rustenburg, New Mine and return.

OP.10/2/4/2M3600/P947. ID 6001018429086. (2) Mcebisi Mjantshi/New application/Ngqeleni. (3) Vehicle BTF168 C. (4) Taxi passengers and their personal effects. (5) From Ngqeleni to Hluleka, Ntlaza, Qandu, Mzonyane, Ntshilini, Canzibe, Zixambuzi, Umtata, Umtata Mouth and return.

OP.10/2/4/2M1375/P948. ID 5403245665089. (2) Mzwandile Mtshemla/New application/Umtata. (3) Vehicle X03-334. (4) Taxi passengers and their personal effects. (5) From Umtata to Qumbu, Tsolo, Mount Fletcher, Matatiele, Bizana, Mzamba, Flagstaff, Tabankulu, Mount Ayliff, Lusikisiki, Port St. Johns, Ngqeleni, Libode, Ntlaza, Xora, Idutywa, Butterworth, East London, King William's Town, Port Elizabeth, Queenstown, Cape Town, Rustenburg, Johannesburg, Durban and return.

OP.10/2/4/2M2525/P949. ID 5401016513082. (2) LGM Maketela/New application/Mount Fletcher. (3) Vehicle XW2085. (4) Taxi passengers and their personal effects. (5) From Mount Fletcher to Matatiele, Umtata, Durban, Welkom, Johannesburg, Maclear and return.

OP.10/2/4/2M3573/P950. ID 5606260009008. (2) Singqi Mvumbi/New application/Tabankulu. (3) Vehicle XAB2498. (4) Taxi passengers and their personal effects. (5) From Tabankulu to Umtata, Putu, Mount Frere, Qumbu, Tsolo, Mount Ayliff, Pakade, Kokstad and return.

OP.10/2/4/2M3574/P951. ID 3608105335084. (2) Goodman Mgotywa/New application/Tabankulu. (3) Vehicle XAB2600. (4) Taxi passengers and their personal effects. (5) From Tabankulu to Putu, Mount Frere, Qumbu, Tsolo, Umtata, Mount Ayliff, Pakade, Kokstad, Magusheni, Flagstaff, Lusikisiki and return.

OP.10/2/4/2M3572/P952. ID 6606115910083. (2) Leonard Machibi/New application/Mount Fletcher. (3) Vehicle XL2073. (4) Taxi passengers and their personal effects. (5) From Mount Fletcher to Matatiele, Maclear, Umtata, Johannesburg, Cape Town and return.

OP.10/2/4/2M3571/P953. ID 6211225842084. (2) AK Masakala/New application/Mount Fletcher. (3) Vehicle CA569981. (4) Taxi passengers and their personal effects. (5) From Mount Fletcher to Maclear, Cape Town, Johannesburg, Umtata, Matatiele and return.

OP.10/2/4/2M3570/P954. ID 5610305099088. (2) AS Mdletye/New application/Mount Fletcher. (3) Vehicle NCX4043. (4) Taxi passengers and their personal effects. (5) From Mount Fletcher to Maclear, Matatiele, Durban, Umtata, Johannesburg and return.

OP.10/2/4/2M3569/P955. ID 5803086064088. (2) NN Mpithi/New application/Mount Fletcher. (3) Vehicle XW2-319. (4) Taxi passengers and their personal effects. (5) From Mount Fletcher to Matatiele, Durban, Johannesburg, Klerksdorp, Umtata, Maclear, Cape Town and return.

OP.10/2/4/2M3568/P956. ID 4811070001101. (2) AS Mrwetyana/New application/Mount Fletcher. (3) Vehicle XW1-346. (4) Taxi passengers and their personal effects. (5) From Mount Fletcher to Cape Town, Durban, Umtata, Maclear, Nkamani, Lower Tokwana and return.

OP.10/2/4/2M3567/P957. ID 6804198020801. (2) SM Mpande/New application/Mount Fletcher. (3) Vehicle CAF33466. (4) Taxi passengers and their personal effects. (5) From Mount Fletcher to Matatiele, Maclear, Umtata, Cape Town, Welkom, Johannesburg and return.

OP.10/2/4/2M3566/P958. ID 3606085338086. (2) MH Mdankomo/New application/Mount Fletcher. (3) Vehicle BCC192 EC. (4) Taxi passengers and their personal effects. (5) From Mount Fletcher to Maclear, Matatiele, Johannesburg, Umtata, Durban and return.

OP.10/2/4/2M3575/P959. ID 4906205749082. (2) DD Mhlakaza/New application/Mount Fletcher. (3) Vehicle BNM035 EC. (4) Taxi passengers and their personal effects. (5) From Mount Fletcher to Umtata, Qumbu, Kokstad, Tabankulu, Elliot, Cala, Lusikisiki, Libode, Port Elizabeth, East London, Durban, Pietermaritzburg, Johannesburg, Cape Town, Queenstown, King William's Town, Aliwal North, Bloemfontein and return.

OP.10/2/4/2M3576/P960. ID 5808315884081. (2) Tandelakhe V Memela/New application/Mount Frere. (3) Vehicle NCW10022. (4) Taxi passengers and their personal effects. (5) From Mount Frere to Colana, Kokstad, Tabankulu, Umtata, Siqhingeni, Nomkolokoto, Mount Ayliff and return.

CAPE TOWN • KAAPSTAD

Address to which representations must be submitted: *The Secretary, Local Road Transportation Board, Private Bag X8, Goodwood, 7460, and the respective applicant.*

Adres waarheen vertoë gerig moet word: *Die Sekretaris, Plaaslike Padvervoerraad, Privaatsak X8, Goodwood, 7460, en die betrokke aplikant.*

Full particulars in respect of each application are open to inspection at the Local Road Transportation Board's office.

Volle besonderhede ten opsigte van elke aansoek lê ter insae by die Plaaslike Padvervoerraad se kantoor.

OP.957303. (2) Khumbuza Vusumzi V ID No 6906066225089. (3) District: Wynberg. Postal address: W152B Site C, Khayelitsha, 7784, c/o CODETA, 7th Floor, Monex House, 47 Strand Street, Cape Town, 8001. (4) New application. (5) 1 x 15 passengers. (6) The conveyance of taxi passengers. (7) *Wynberg/Claremont:* From Khayelitsha Taxi Rank turn left into Lansdowne Road, left Moron Road to taxi rank at Wynberg Station and return. From Khayelitsha Taxi Rank left into Lansdowne Road, right into Jan Smuts Drive, left into Turfhall Road, right into Prince Arthur Road, left into Lansdowne Road, Stanhope Road, right into Station Road to taxi rank at Claremont Station and return.

OP.957574. (2) Adams Franklin F ID No 6712175112089. (3) Distrik: Stellenbosch. Posadres: Posbus 12445, Die Boord, Stellenbosch, 7613. (4) Nuwe aansoek (bestaande permithouer). (5) 1 x 10 passasiers. (6) Die vervoer van ander. (7) 1. Pre-booked tourists and their personal effects from Cape Town International Airport to hotels, guest-houses situated within the Magisterial districts of Stellenbosch and return. 2. Airline passengers that have pre-booked between Cape Town International Airport and points situated within the Magisterial districts of Stellenbosch. 3. Toeriste vanaf optelpunte geleë binne 'n radius van 30 km vanaf plek van besigheid geleë te White Heartstraat 29, Jamestown. Stellenbosch na punte geleë binne die Westelike Kaapprovinsie en terug.

OP.957587. (2) Ntlanga Fantes Wilson FW ID No 5809085459088. (3) District: Knysna. Postal address: P.O. Box 1069, Knysna, 6570, c/o UNCEDO Taxi Service-Knysna, Chairman, P.O. Box 2924, Knysna, 6570. (4) New application (existing permit holder). (5) 1 x 14 passengers. (6) The conveyance of taxi passengers. (7) 1. From Dam se Bos, right to taxi rank situated in Nelson Street and return from Knysna Taxi Rank situated in Nelson Street. 2. From Knysna Taxi Rank situated in Nelson Street to Hornlee and return. 3. From taxi rank situated in Nelson Street in Knysna to White Location and return. 4. From Knysna Taxi Rank situated in Nelson Street to Concordia and return. 5. From Knysna on casual trips to Queenstown via Port Elizabeth and return.

OP.957922. (2) Hendricks Riedewaan R ID No 5908305240086. (3) Distrik: Radius. Posadres: Roosendallaan 107, Roosendal, Delft, 7100. (4) Oordrag van permit, Permit No 506555/1 van Woolgar Anwar A ID No. 5702085026082. (5) 1 x 11 passasiers. (6) Die vervoer van taxi passasiers. (7) Magtiging soos in bogenoemde permit(te).

OP.957936. (2) Van Wyk Derrick D ID No 5203095073008. (3) District: Stellenbosch. Postal address: 9 Libertas Avenue, Karindal, Stellenbosch, 7600. (4) New application. (5) 1 x 5 passengers. (6) The conveyance of tourists. (7) From pick up points situated within a radius of 80 km from place of business situated at 9 Libertas Avenue, Karindal, Stellenbosch, to points situated within the RSA and return.

OP.957937. (2) Van Wyk Derrick D ID No 5203095073008. (3) District: Stellenbosch. Postal address: 9 Libertas Avenue, Karindal, Stellenbosch, 7600. (4) New application. (5) 1 x 6 passengers. (6) The conveyance of tourists. (7) From pick-up points situated within a radius of 80 km from place of business situated at 9 Libertas Avenue, Karindal, Stellenbosch, to points situated within the RSA and return.

OP.958084. (2) Kalipa Mongezi M ID No 5204035750085. (3) District: Wynberg. Postal address: M486 Site B, Khayelitsha, 7784, c/o CODETA, 7th Floor, Monex House, 47 Strand Street, Cape Town, 8001. (4) New application. (5) 1 x 14 passengers. (6) The conveyance of taxi passengers. (7) *Wynberg/Claremont:* From Khayelitsha Taxi Rank turn left into Lansdowne Road, left Moron Road to taxi rank at Wynberg Station and return. From Khayelitsha Taxi Rank left into Lansdowne Road, right into Jan Smuts Drive, left into Turfhall Road, right into Prince Arthur Road, left into Lansdowne Road, Stanhope Road, right into Station Road to taxi rank at Claremont Station and return.

OP.958128. (2) Shenton Henry Peter HP ID No 5702155020080. (3) Distrik: Bellville. Posadres: Vrede Hof 10, Alicestraat, Goodwood, 7460. (4) Wysiging van tariewe. (5) 1 x 5 passasiers. (6) Die vervoer van taxi passasiers. (7) Soos vir bestaande goedgekeurde permit(te).

OP.958131. (2) Sani Mabandla M ID No 5808126009084. (3) District: Wynberg. Postal address: 17 Adrian Louw Street, Montana, 7490, c/o CATA-1, P.O. Box 2982, Cape Town, 8000. (4) New application. (5) 1 x 15 passengers. (6) The conveyance of taxi passengers. (7) From Nyanga Taxi Rank turn right Emms Drive, turn right Terminus Road, turn left Ntlanganiso, Quarry Road, turn right N2, R300, N1, Paarl, Worcester, Touws River, Laingsburg, Beaufort West, Aberdeen, Graaff-Reinet, Cradock, Queenstown, Umtata, Ngcobo, Butterworth, Tsomo, Idutywa and return same route. Nyanga Taxi Rank, N2, N1, Worcester, Laingsburg, Beaufort West, Graaff-Reinet, Pearston, Somerset East, Adelaide, Fort Beaufort, Alice, King William's Town, East London and return.

OP.958132. (2) Mncayi Victor V ID No 5805070003008. (3) District: Wynberg. Postal address: P.O. Box 2982, Cape Town, 8000, c/o CATA-1, P.O. Box 2982, Cape Town, 8000. (4) New application. (5) 1 x 15 passengers. (6) The conveyance of taxi passengers. (7) Nyanga Taxi Rank via Sithandathu, Quarry Road, N2, Settler's Way, Eastern Boulevard, Hertzog Boulevard, Oswald Pirow into Station Deck Taxi Rank and return.

OP.958136. (2) Kose Headman H ID No 6210175862084. (3) District: Cape Town. Postal address: 33095 Macassar, Khayelitsha, 7784, c/o Peninsula Taxi Association—Lucas, P.O. Box 43330, Woodstock, 7915. (4) New application. (5) 1 x 15 passengers. (6) The conveyance of taxi passengers. (7) From Bakoven via Camps Bay, via Victoria Road, Clifton, via Bantry Bay via Sea Point, Main Road, via Green Point, Main Road, which becomes Somerset Road, right into Buitengracht Street, left into Strand Street, right into Buitenkant Street, left into Darling Street, left into Oswald Pirow Road, left into Top Deck, Cape Town Railway Station and return.

OP.958137. (2) Benjamin Yusuf Y ID No 5309215020025. (3) District: Cape Town. Postal address: 15-4th Avenue, Sherwood Park, Manenberg, 7764, c/o Peninsula Taxi Association—Lucas, P.O. Box 43330, Woodstock, 7915. (4) New application. (5) 1 x 15 passengers. (6) The conveyance of taxi passengers. (7) From taxi rank at Top Deck Cape Town Railway Station, Cape Town, right into Oswald Pirow Road, left into Eastern Boulevard, along Eastern Boulevard to Settlers Way, along Settlers Way, to Modderdam Road off-ramp, proceed along Modderdam Road which becomes Duinefontein Road, right into Ascension Road, right into Heideveld Road, Heideveld and return as follows, left into Vanguard Drive, right into Klipfontein Road which becomes Durban Road, right into Main Road Mowbray, along Main Road, which becomes Victoria Road, becoming Sir Lowry Road, right into Oswald Pirow Road, left into Top Deck Cape Town Railway Station, Cape Town.

OP.958138. (2) Cornelius Shaun S ID No 6510205075080. (3) District: Cape Town. Postal address: 152 Cradock Street, Steenberg, 7945, c/o Peninsula Taxi Association—Lucas, P.O. Box 43330, Woodstock, 7915. (4) New application. (5) 1 x 15 passengers. (6) The conveyance of taxi passengers. (7) From Bakoven via Camps Bay, via Victoria Road, Clifton, via Bantry Bay via Sea Point, Main Road, via Green Point, Main Road, which becomes Somerset Road, right into Buitengracht Street, left into Strand Street, right into Buitenkant Street, left into Darling Street, left into Oswald Pirow Road, left into Top Deck, Cape Town Railway Station and return.

OP.958139. (2) Gertze Muneeb M ID No 7210165126085. (3) District: Cape Town. Postal address: 27 Towerkop Road, Mannenberg, 7764, c/o Peninsula Taxi Association—Lucas, P.O. Box 43330, Woodstock, 7915. (4) New application. (5) 1 x 15 passengers. (6) The conveyance of taxi passengers. (7) From taxi rank at Top Deck Cape Town Railway Station, left into Oswald Pirow Road, right into Hertzog Boulevard, becoming N2, left into Vanguard Drive, right into Bluegum Street, right into Bonteheuwel Avenue, along Bonteheuwel Avenue, right into Jakkalsvlei Avenue and return along Klipfontein Road which becomes Durban Road, right into Main Road, along Main Road, which becomes Victoria Road, which becomes Sir Lowry Road, right into Oswald Pirow, left into Top Deck, Cape Town Railway Station.

OP.958140. (2) Rabin Moegamat Faldie MF ID No 5303315045024. (3) District: Cape Town. Postal address: 24 Warwick Street, Woodstock, 7945, c/o Peninsula Taxi Association—Lucas, P.O. Box 43330, Woodstock, 7914. (4) New application. (5) 1 x 15 passengers. (6) The conveyance of taxi passengers. (7) From Bakoven, via Camps Bay, via Victoria Road, via Clifton, via Bantry Bay, via Sea Point Main Road, via Green Point Main Road, which becomes Somerset Road, right into Buitengracht Street, left into Strand Street, right into Buitenkant Street, left into Darling Street, left into Oswald Pirow Road, left into Top Deck, Cape Town Railway Station and return.

OP.958141. (2) Riley Mogammad Irfaan MI ID No 6910275138083. (3) District: Cape Town. Postal address: 13 Second Avenue, Sherwood Park, Manenberg, 7764, c/o Peninsula Taxi Association—Lucas, P.O. Box 43330, Woodstock, 7914. (4) New application. (5) 1 x 15 passengers. (6) The conveyance of taxi passengers. (7) From Bakoven, via Camps Bay, via Victoria Road, via Clifton, via Bantry Bay, via Sea Point Main Road, via Green Point Main Road, which becomes Somerset Road, right into Buitengracht Street, left into Strand Street, right into Buitenkant Street, left into Darling Street, left into Oswald Pirow Road, left into Top Deck, Cape Town Railway Station and return.

OP.958142. (2) Diedricks Mogamat Zahid MZ ID No 6208065165089. (3) District: Cape Town. Postal address: 14 Gleniffer Street, Brooklyn, 7405, c/o Peninsula Taxi Association—Lucas, P.O. Box 43330, Woodstock, 7914. (4) New application. (5) 1 x 15 passengers. (6) The conveyance of taxi passengers. (7) From Bakoven, via Camps Bay, via Victoria Road, via Clifton, via Bantry Bay, via Sea Point Main Road, via Green Point Main Road, which becomes Somerset Road, right into Buitengracht Street, left into Strand Street, right into Buitenkant Street, left into Darling Street, left into Oswald Pirow Road, left into Top Deck, Cape Town Railway Station and return.

OP.958145. (2) Slater Jerome Albert JA ID No 7010115141089. (3) District: Wynberg. Postal address: 33 Silver Street, Rocklands, Mitchells Plain, 7785. (4) Transfer of permit, Permit No 512913/3 from Latief Azim Osman AO ID No. 6607185184088. (5) 1 x 15 passengers. (6) The conveyance of taxi passengers. (7) Authority as in above mentioned permit(s).

OP.958147. (2) Alexander Oesman O ID No 6106205238081. (3) District: Cape Town. Postal address: 4A Sabie Walk, Manenberg, 7764, c/o Peninsula Taxi Association—Lucas, P.O. Box 43330, Woodstock, 7915. (4) New application. (5) 1 x 15 passengers. (6) The conveyance of taxi passengers. (7) From taxi rank Top Deck, Cape Town Station, right into Oswald Pirow Road, left into Sir Lowry Road, along Sir Lowry Road which becomes Victoria Road, which becomes Main Road to Main Road Wynberg and return. From Cape Town, Mowbray, Claremont, Wynberg Main Road route and return.

OP.958148. (2) Lee Andrina Hendrihetta AH ID No 2804010072083. (3) District: Cape Town. Postal address: Corner of 8th Street and Kensington Road, Kensington, 7405. (4) Replacement of vehicle (increase in passengers 4-9). (5) 1 x 9 passengers. (6) The conveyance of taxi passengers. (7) Vanaf sentrale gebied van Kaapstad met 'n straal van 35 kilometer. Taxi tarief: Bylae B/14. The following prescribed taxi tariffs as approved by the Local Road Transportation Board, Cape Town, must be strictly adhered to by the holder of this permit or his servant: for

operations within the area as specified in the above permit: (i) Start (flag fall) R2,00. (ii) For each 31,25 (thirty one comma two-five) metres or part thereof 10c. Waiting time for every ½ minute waiting time 10c. Only to be charged when the hirer requested the taxi to wait. Luggage for the first 25 (twenty-five) kilograms, no charge. For every extra 25 (twenty-five) kilograms or part thereof, 30c. *Special conditions:* 1. The fare shall be calculated from the time the passenger enters the taxi. No charge shall be made from the passengers destination back to the rank or depot. 2. The scale of charges shall be displayed in the vehicle in the conspicuous place.

OP.958149. (2) Petersen Moejait M ID No 5601195156088. (3) District: Wynberg. Postal address: 4 Stable Crescent, Westridge, Mitchells Plain, 7785. (4) New application (existing permit holder). (5) 1 x 15 passengers. (6) The conveyance of taxi passengers. (7) *35-3rd/7th Avenue Mitchells Plain — Hanover Park:* From the taxi rank at the corner of 3rd and 7th Avenue, Mitchells Plain, along 7th Avenue, left into Wespoort Avenue, right into Merrydale Avenue, left into Lavender Road, right into Eisleben Drive, left into Lansdowne Road, left into Lonedowne Road, into unnamed Road, into taxi rank at Civic Centre at the corner of Hanover Park Avenue and Surran Road, Hanover Park and return, subject to the following conditions: (a) That no passengers are picked up at any other taxi rank. (b) The vehicle must be registered in the name of the permit holder. (c) The holder of this permit is prohibited from entering into any agreement whereby another party is permitted to undertake road transportation for own gain under authority of this permit. (d) The complete route must be traversed and not only a portion of it.

OP.958153. (2) Williams Leon L ID No 7412055235089. (3) District: Wynberg. Postal address: 48 Greatfish Avenue, Manenberg, 7764. (4) Transfer of permit, Permit No 503275/0 from Hendricks Riedewaan R ID No. 5911205122081. (5) 1 x 15 passengers. (6) The conveyance of taxi passengers. (7) Authority as in above mentioned permit(s).

OP.958154. (2) Julies Lodewyk L ID No 6105065244080. (3) Distrik: Worcester. Posadres: Dalstraat 38, De Doorns, 6875. (4) Nuwe aansoek. (5) 1 x 15 passasiers. (6) Die vervoer van ander. (7) 1. Huurmotorpassasiers en hul persoonlike besittings — vanaf Stasieweg binne De Doorns Munisipale area, links in Retiefstraat, regs in Voortrekkerweg, links in Malherbestraat, aan met Afdelingsraadpad R1435, regs in R1438 pad tot by N1, regs tot by Worcester, regs in Hoogstraat tot by Adderleystraat, links tot agter Worcester Poskantoor en terug. 2. Persone wat hulleself in 'n groep georganiseer het en hulle persoonlike besittings — vanaf Stasieweg, De Doorns na plekke geleë binne 'n gebied met 'n radius van 600 kilometer en terug na die plek waar die groep in die eerste instansie opgelaai is: onderworpe aan die uitdruklike voorwaarde dat die vervoer van so 'n groep slegs onderneem mag word indien dieselfde groep as die eenheid die heen- en terugreis onderneem met die uitsluitlike gemeenskaplike doel om een of meer van die volgende by te woon: (i) 'n troue; (ii) 'n begrafnis; (iii) 'n godsdienstige byeenkoms; (iv) 'n sportbyeenkoms, hetsy as deelnemers of as toeskouers; (v) 'n piekniek of enige ander soortgelyke vorm van georganiseerde vermaak of ontspanning.

OP.958155. (2) Julies Petricia Angela Nicoline PAN ID No 6608040087086. (3) Distrik: Worcester. Posadres: Dalstraat 38, De Doorns, 6875. (4) Nuwe aansoek. (5) 1 x 15 passasiers. (6) Die vervoer van ander. (7) 1. Huurmotorpassasiers en hul persoonlike besittings — vanaf Stasieweg binne De Doorns Munisipale area, links in Retiefstraat, regs in Voortrekkerweg, links in Malherbestraat, aan met Afdelingsraadpad R1435, regs in R1438 pad tot by N1, regs tot by Worcester, regs in Hoogstraat tot by Adderleystraat, links tot agter Worcester Poskantoor en terug. 2. Persone wat hulleself in 'n groep georganiseer het en hulle persoonlike besittings — vanaf Stasieweg, De Doorns na plekke geleë binne 'n gebied met 'n radius van 600 kilometer en terug na die plek waar die groep in die eerste instansie opgelaai is: onderworpe aan die uitdruklike voorwaarde dat die vervoer van so 'n groep slegs onderneem mag word indien dieselfde groep as die eenheid die heen- en terugreis onderneem met die uitsluitlike gemeenskaplike doel om een of meer van die volgende by te woon: (i) 'n troue; (ii) 'n begrafnis; (iii) 'n godsdienstige byeenkoms; (iv) 'n sportbyeenkoms, hetsy as deelnemers of as toeskouers; (v) 'n piekniek of enige ander soortgelyke vorm van georganiseerde vermaak of ontspanning.

OP.958156. (2) Jokazi Thandekile Sydwell TS ID No 7608295502085. (3) District: Wynberg. Postal address: 22 Mapolo Road, Ekuphumleni, Khayelitsha, 7784, c/o CODETA, 7th Floor, Monex House, 47 Strand Street, Cape Town, 8001. (4) New application. (5) 1 x 14 passengers. (6) The conveyance of taxi passengers. (7) *Mitchells Plain:* From Khayelitsha Taxi Rank via Luzuko, Swartklip, Imperial 1st Avenue to Mitchells Plain Town Centre and return. From Khayelitsha Taxi Rank via Spine Road to Mitchells Plain Town Centre and return. From Luzuko via Driftsand, Swartklip, Imperial Road to Mitchells Plain Town Centre and return.

OP.958157. (2) Dumezweni Sinkebe S ID No 4803205502084. (3) District: Wynberg. Postal address: Room 1642, Ntlanganisela Close, New Cross Roads, 7755, c/o CODETA, 7th Floor, Monex House, 47 Strand Street, Cape Town, 8001. (4) New application. (5) 1 x 15 passengers. (6) The conveyance of taxi passengers. (7) *Khayelitsha — Mowbray:* *Route 1:* From Site Taxi Rank, turn right into Hoza Street, turn left into Lansdowne Extension, turn left into Mewway Road, turn left into N2, turn left into Borchards Quarry Road, turn right into Klipfontein Road, which leads to Durban Road, turn right into Mowbray Taxi Rank and return via the same route. *Route 2:* From Site C Taxi Rank, turn right into Hoza Street, turn left into Lansdowne Extension, turn left into Mewway Road, turn left into N2, turn left into Vanguard Drive, turn right into Klipfontein, left into Old Klipfontein Road, turn left into Gatesville Taxi Rank and return via same route. *Route 3:* From Site C Taxi Rank, turn right into Hoza Street, turn left into Lansdowne Extension, turn left into Mewway Road, turn left into N2, turn left into Jan Smuts Drive, turn right into Klipfontein Road, turn left into Old Klipfontein Road, right into Dobson Street, into Athlone Taxi Rank and return via the same route. *Route 4:* From Site C Taxi Rank, turn right into Hoza Street, turn left into Lansdowne Extension, turn left into N2, turn left into Ropenberg Forest, turn right into Klipfontein Road, which leads into Durban Road, which leads into Peters Road, turn right into Main Road which leads into Victoria Road, turn left into Searle Street, into Eastern Boulevard,

turn left into Liesbeeck Road, turn right into Durban Road, turn into Mowbray Taxi Rank. *Route 5:* From Khayelitsha Taxi Rank via N2, Bishops Court, Klipfontein Road, Mowbray, Victoria Road via Woodstock, Searle Road and return.

OP.958158. (2) Gwampi Headman H ID No 7001105776083. (3) District: Wynberg. Postal address: 31495 Makhasa, Khayelitsha, 7784, c/o CODETA, 7th Floor, Monex House, 47 Strand Street, Cape Town, 8001. (4) New application. (5) 1 x 15 passengers. (6) The conveyance of taxi passengers. (7) *Long distance:* 1. From Khayelitsha — Cape Town via Paarl, Worcester, Touws River, Leeu-Gamka, Beaufort West, Aberdeen, Graaff-Reinet, Cradock, Tarkastad, Queenstown, Umtata and return. 2. From Khayelitsha — Cape Town via Paarl, Worcester, Touws River, Laingsburg, Leeu-Gamka, Beaufort West, Three Sisters, Richmond, Middelburg, Steynsburg, Molteno, Dordrecht, Indwe, Elliot, Maclear, Tsolo and return. 3. From Khayelitsha — Cape Town via Somerset West, Swellendam, Riversdale, George, Knysna, Humansdorp, Port Elizabeth, Grahamstown, Peddie, King William's Town, East London and return. 4. From Khayelitsha — Cape Town via Paarl, Worcester, Touws River, Laingsburg, Leeu-Gamka, Beaufort West, Aberdeen, Graaff-Reinet, Pearston, Somerset East, Adelaide, Fort Beaufort, Alice via King William's Town, East London and return.

OP.958159. (2) Patuleni Dinery John DJ ID No 5412275693184. (3) District: Vredenburg. Postal address: Box 2109, Vredenburg, 7380, c/o CODETA, 7th Floor, Monex House, 47 Strand Street, Cape Town, 8001. (4) New application. (5) 1 x 6 passengers. (6) The conveyance of taxi passengers. (7) *Saldanha:* From Middlepos via Maray Street, turn left Diaz Road, turn right via Campwell to Diaz Road into Sea Harvest to Saldanha Taxi Rank and return same route. From Saldanha Taxi Rank into Campsteel Street to Saldanha Steel and return the same route. From Saldanha Steel into R27 to Vredenburg and return the same route. From Vredenburg into R27 into N2 to Khayelitsha. From Laingville into R16 via Cove to Stompneusbaai, and return the same route. From Laingville into Velddrif R399 to Vredenburg and return the same route. From Vredenburg into R27, into N2 to Khayelitsha Taxi Rank and return the same route to R27 to Cape Town to N2 to Khayelitsha. From Timber City Location turn left to Street Road, to R45 via Laaiplant back to R45, turn left to Vredenburg Taxi Rank. Vredenburg to R45 to Orex to turn left to R79, turn right to Langebaan Road to right to Saldanha Steel then turn back to Vredenburg to the same route. R27 to Cape Town to N2 to Khayelitsha.

OP.958160. (2) Tom Nontuthuzelo Mirriam NM ID No 5604140582085. (3) District: Vredenburg. Postal address: 10428 Timber City, Vredenburg, 7380, c/o CODETA, 7th Floor, Monex House, 47 Strand Street, Cape Town, 8001. (4) New application. (5) 1 x 10 passengers. (6) The conveyance of taxi passengers. (7) *Saldanha:* From Middlepos via Maray Street, turn left Diaz Road, turn right via Campwell to Diaz Road into Sea Harvest to Saldanha Taxi Rank and return same route. From Saldanha Taxi Rank into Campsteel Street to Saldanha Steel and return the same route. From Saldanha Steel into R27 to Vredenburg and return the same route. From Vredenburg into R27 into N2 to Khayelitsha. From Laingville into R16 via Cove to Stompneusbaai, and return the same route. From Laingville into Velddrif R399 to Vredenburg and return the same route. From Vredenburg into R27, into N2 to Khayelitsha Taxi Rank and return the same route to R27 to Cape Town to N2 to Khayelitsha. From Timber City Location turn left to Street Road, to R45 via Laaiplant back to R45, turn left to Vredenburg Taxi Rank. Vredenburg to R45 to Orex to turn left to R79, turn right to Langebaan Road to right to Saldanha Steel then turn back to Vredenburg to the same route. R27 to Cape Town to N2 to Khayelitsha.

OP.958161. (2) Ntongana Pelele Petros PP ID No 5205125680082. (3) District: Wynberg. Postal address: GG 278, Town Two, Khayelitsha, 7784, c/o CODETA, 7th Floor, Monex House, 47 Strand Street, Cape Town, 8001. (4) New application. (5) 1 x 14 passengers. (6) The conveyance of taxi passengers. (7) *Mitchells Plain:* From Khayelitsha Taxi Rank via Luzuko, Swartklip, Imperial 1st Avenue to Mitchells Plain Town Centre and return. From Khayelitsha Taxi Rank via Spine Road to Mitchells Plain Town Centre and return. From Luzuko, via Driftsand, Swartklip, Imperial Road to Mitchells Plain Town Centre and return.

OP.958162. (2) Godola Mpeni David MD ID No 7002155732083. (3) District: Wynberg. Postal address: NY 61 No 168, Guguletu, 7750, c/o CODETA, 7th Floor, Monex House, 47 Strand Street, Cape Town, 8001. (4) New application. (5) 1 x 14 passengers. (6) The conveyance of taxi passengers. (7) *Wynberg/Claremont:* From Khayelitsha Taxi Rank turn left into Lansdowne Road, left Moron Road to taxi rank Wynberg Station and return. From Khayelitsha Taxi Rank left into Lansdowne Road, right into Jan Smuts Drive, left into Turfhall Road, right into Prince Arthur Road, left into Lansdowne Road, Stanhope Road, right into Station Road to taxi rank at Claremont Station and return.

OP.958163. (2) Ncapayi Boy-Boy Elphu BE ID No 6501036076082. (3) District: Wynberg. Postal address: No 5064 Matthews Goniwe, Philippi, 7785, c/o CODETA, 7th Floor, Monex House, 47 Strand Street, Cape Town, 8001. (4) New application. (5) 1 x 15 passengers. (6) The conveyance of taxi passengers. (7) *Khayelitsha — Elsies River:* From Site C Rank, Hoza Avenue, left Lansdowne Road, towards traffic signal, left Tungwane Avenue, into N2 along N2 towards off-ramp to Borchards Quarry Road, along Borchards Quarry Road, left into Modderdam Road, along Modderdam Road, into Stellenbosch Arterial Road, into 35th Street, Jan van Riebeeck Road, turn left into Epping Avenue, pass over 21st and Consani Road to taxi rank, Elsies River. From Elsies River Rank turn right Halt Road, turn right Voortrekker Road, turn right Jan van Riebeeck, turn left to Alexandra Road, turn right to Steenbras, turn left to Cloete Road, Parow Station. From Parow Station turn left to Picton Road, turn to Parow Street, turn right to Jean Simons Road, turn right to De la Rey Road, turn left to Francie van Zyl Road to Tygerberg Hospital. From hospital turn to Industrial Ring, turn left to Parin Street, turn left to Stellenberg Street to Tygerberg Station, turn left to Radnurr Road, turn left to De la Rey to Modderdam Road and return. From Tygerberg Hospital turn right to Francie van Zyl Road, turn left to Mike Pienaar Road, turn left to Voortrekker Road, turn left to Picton Road, turn right to Cloete Road to Parow Station and return to Khayelitsha.

OP.958164. (2) Ncapayi Boy-Boy Elphu BE ID No 6501036076082. (3) District: Wynberg. Postal address: No 5064 Matthews Goniwe, Phillipi, 7785, c/o CODETA, 7th Floor, Monex House, 47 Strand Street, Cape Town, 8001. (4) New application. (5) 1 x 15 passengers. (6) The conveyance of taxi passengers. (7) *Khayelitsha — Elsies River:* From Site C Rank, Hoza Avenue, left Lansdowne Road, towards traffic signal, left Tungwane Avenue, into N2 along N2 towards off-ramp to Borchards Quarry Road, along Borchards Quarry Road, left into Modderdam Road, along Modderdam Road, into Stellenbosch Arterial Road, into 35th Street, Jan van Riebeeck Road, turn left into Epping Avenue, pass over 21st and Consani Road to taxi rank, Elsies River. From Elsies River Rank turn right Halt Road, turn right Voortrekker Road, turn right Jan van Riebeeck, turn left to Alexandra Road, turn right to Steenbras, turn left to Cloete Road, Parow Station. From Parow Station turn left to Picton Road, turn to Parow Street, turn right to Jean Simons Road, turn right to De la Rey Road, turn left to Francie van Zyl Road to Tygerberg Hospital. From hospital turn to Industrial Ring, turn left to Parin Street, turn left to Stellenberg Street to Tygerberg Station, turn left to Radnurr Road, turn left to De la Rey to Modderdam Road and return. From Tygerberg Hospital turn right to Francie van Zyl Road, turn left to Mike Pienaar Road, turn left to Voortrekker Road, turn left to Picton Road, turn right to Cloete Road to Parow Station and return to Khayelitsha.

OP.958165. (2) Jokazi Thandekile Sydwell TS ID No 7608295502085. (3) District: Wynberg. Postal address: 22 Mapolo Road, Ekuphumleni, Khayelitsha, 7784, c/o CODETA, 7th Floor, Monex House, 47 Strand Street, Cape Town, 8001. (4) New application. (5) 1 x 5 passengers. (6) The conveyance of taxi passengers. (7) *Mitchells Plain:* From Khayelitsha Taxi Rank via Luzuko, Swartklip, Imperial 1st Avenue to Mitchells Plain Town Centre and return. From Khayelitsha Taxi Rank via Spine Road to Mitchells Plain Town Centre and return. From Luzuko, via Driftsand, Swartklip, Imperial Road to Mitchells Plain Town Centre and return.

OP.958166. (2) Desewuli Japan Patrick JP ID No 6008185615082. (3) District: Wynberg. Postal address: P 650, Site B, Khayelitsha, 7784, c/o CODETA, 7th Floor, Monex House, 47 Strand Street, Cape Town, 8001. (4) New application. (5) 1 x 14 passengers. (6) The conveyance of taxi passengers. (7) *Mitchells Plain:* From Khayelitsha Taxi Rank via Luzuko, Swartklip, Imperial 1st Avenue to Mitchells Plain Town Centre and return. From Khayelitsha Taxi Rank via Spine Road to Mitchells Plain Town Centre and return. From Luzuko, via Driftsand, Swartklip, Imperial Road to Mitchells Plain Town Centre and return.

OP.9578167. (2) Qwabe Mzoxolo Chriswell MC ID No 5801095836082. (3) District: Wynberg. Postal address: P247 Site B, Khayelitsha, 7784, c/o CODETA, 7th Floor, Monex House, 47 Strand Street, Cape Town, 8001. (4) New application. (5) 1 x 15 passengers. (6) The conveyance of taxi passengers. (7) *Wynberg/Claremont:* From Khayelitsha Taxi Rank turn left into Lansdowne Road, left Moron Road to taxi rank Wynberg Station and return. From Khayelitsha Taxi Rank left into Lansdowne Road, right into Jan Smuts Drive, left into Turfhall Road, right into Prince Arthur Road, left into Lansdowne Road, Stanhope Road, right into Station Road to taxi rank at Claremont Station and return.

OP.958168. (2) Manxilana Elliot TE ID No 5404045674081. (3) District: Wynberg. Postal address: M152 Site B, Khayelitsha, 7784, c/o CODETA, 7th Floor, Monex House, 47 Strand Street, Cape Town, 8001. (4) New application. (5) 1 x 6 passengers. (6) The conveyance of taxi passengers. (7) *Mitchells Plain:* From Khayelitsha Taxi Rank via Luzuko, Swartklip, Imperial 1st Avenue to Mitchells Plain Town Centre and return. From Khayelitsha Taxi Rank via Spine Road to Mitchells Plain Town Centre and return. From Luzuko, via Driftsand, Swartklip, Imperial Road to Mitchells Plain Town Centre and return.

OP.9578169. (2) Mrira Fikile Wilton FW ID No 4801155695080. (3) District: Wynberg. Postal address: J184 Shabane Street, Khayelitsha, 7784, c/o CODETA, 7th Floor, Monex House, 47 Strand Street, Cape Town, 8001. (4) New application. (5) 1 x 15 passengers. (6) The conveyance of taxi passengers. (7) *Wynberg/Claremont:* From Khayelitsha Taxi Rank turn left into Lansdowne Road, left Moron Road to taxi rank Wynberg Station and return. From Khayelitsha Taxi Rank left into Lansdowne Road, right into Jan Smuts Drive, left into Turfhall Road, right into Prince Arthur Road, left into Lansdowne Road, Stanhope Road, right into Station Road to taxi rank at Claremont Station and return.

OP.9581870. (2) Nazo Sikhulu S ID No 6810015969088. (3) District: Wynberg. Postal address: 34057 Phikisa Street, Harare, Khayelitsha, 7784, c/o CODETA, 7th Floor, Monex House, 47 Strand Street, Cape Town, 8001. (4) New application. (5) 1 x 5 passengers. (6) The conveyance of taxi passengers. (7) *Mitchells Plain:* From Khayelitsha Taxi Rank via Luzuko, Swartklip, Imperial 1st Avenue to Mitchells Plain Town Centre and return. From Khayelitsha Taxi Rank via Spine Road to Mitchells Plain Town Centre and return. From Luzuko, via Driftsand, Swartklip, Imperial Road to Mitchells Plain Town Centre and return.

OP.958171. (2) Ngindana Zitibhili Z ID No 6801126193080. (3) District: Wynberg. Postal address: Block 11 No 50, Brown Farm, Philippi, 7785, c/o CODETA, 7th Floor, Monex House, 47 Strand Street, Cape Town, 8001. (4) New application. (5) 1 x 5 passengers. (6) The conveyance of taxi passengers. (7) *Mitchells Plain:* From Khayelitsha Taxi Rank via Luzuko, Swartklip, Imperial 1st Avenue to Mitchells Plain Town Centre and return. From Khayelitsha Taxi Rank via Spine Road to Mitchells Plain Town Centre and return. From Luzuko, via Driftsand, Swartklip, Imperial Road to Mitchells Plain Town Centre and return.

OP.958172. (2) Magwa Tembeni Agrippus TA ID No 6910055648087. (3) District: Wynberg. Postal address: I 230 Nanana Street, Khayelitsha, 7784, c/o CODETA, 7th Floor, Monex House, 47 Strand Street, Cape Town, 8001. (4) New application. (5) 1 x 5 passengers. (6) The conveyance of taxi passengers. (7) *Mitchells Plain:* From Khayelitsha Taxi Rank via Luzuko, Swartklip, Imperial 1st Avenue to Mitchells Plain Town Centre and return. From Khayelitsha

Taxi Rank via Spine Road to Mitchells Plain Town Centre and return. From Luzuko, via Driftsand, Swartklip, Imperial Road to Mitchells Plain Town Centre and return.

OP.958173. (2) Maga Tembeni Agrippus TA ID No 6910055648087. (3) District: Wynberg. Postal address: I 230 Nanana Street, Khayelitsha, 7784, c/o CODETA, 7th Floor, Monex House, 47 Strand Street, Cape Town, 8001. (4) New application. (5) 1 x 5 passengers. (6) The conveyance of taxi passengers. (7) *Mitchells Plain*: From Khayelitsha Taxi Rank via Luzuko, Swartklip, Imperial 1st Avenue to Mitchells Plain Town Centre and return. From Khayelitsha Taxi Rank via Spine Road to Mitchells Plain Town Centre and return. From Luzuko, via Driftsand, Swartklip, Imperial Road to Mitchells Plain Town Centre and return.

OP.958174. (2) Magi Hendrick Funekile HF ID No 5502285669081. (3) District: Wynberg. Postal address: S 274 Site B, Khayelitsha, 7784, c/o CODETA, 7th Floor, Monex House, 47 Strand Street, Cape Town, 8001. (4) New application. (5) 1 x 7 passengers. (6) The conveyance of taxi passengers. (7) *Mitchells Plain*: From Khayelitsha Taxi Rank via Luzuko, Swartklip, Imperial 1st Avenue to Mitchells Plain Town Centre and return. From Khayelitsha Taxi Rank via Spine Road to Mitchells Plain Town Centre and return. From Luzuko, via Driftsand, Swartklip, Imperial Road to Mitchells Plain Town Centre and return.

OP.958178. (2) Mdlunya Sabelo S ID No 5605056036081. (3) District: Wynberg. Postal address: H 275, Khayelitsha, 7784, c/o CODETA, 7th Floor, Monex House, 47 Strand Street, Cape Town, 8001. (4) New application. (5) 1 x 15 passengers. (6) The conveyance of taxi passengers. (7) *Nyanga/Langa*: From Khayelitsha Taxi Rank turn left into Lansdowne Road, left Emms Drive, turn terminus, Nyanga and return. From Khayelitsha Taxi Rank turn left into Lansdowne Road, turn right NY1, Valhalla Drive, Bishop Lavis, turn left four-way-stop, Bontheuwel, Vanguard to terminus Langa and return.

OP.958179. (2) Bokwe Thandeka Catherine TC ID No 5903260691084. (3) District: Wynberg. Postal address: C 517 A, Site C, Khayelitsha, 7784, c/o CODETA, 7th Floor, Monex House, 47 Strand Street, Cape Town, 8001. (4) New application. (5) 1 x 14 passengers. (6) The conveyance of taxi passengers. (7) *Nyanga/Langa*: From Khayelitsha Taxi Rank turn left into Lansdowne Road, left Emms Drive, turn terminus, Nyanga and return. From Khayelitsha Taxi Rank turn left into Lansdowne Road, turn right NY1, Valhalla Drive, Bishop Lavis, turn left four-way-stop, Bontheuwel, Vanguard to terminus Langa and return. *Long distance*: 1. From Khayelitsha — Cape Town via Paarl, Worcester, Touws River, Leeu-Gamka, Beaufort West, Aberdeen, Graaff-Reinet, Cradock, Tarkastad, Queenstown, Umtata and return. 2. From Khayelitsha — Cape Town via Paarl, Worcester, Touws River, Laingsburg, Leeu-Gamka, Beaufort West, Three Sisters, Richmond, Middelburg, Steynsburg, Molteno, Dordrecht, Indwe, Elliot, Maclear, Tsolo and return. 3. From Khayelitsha — Cape Town via Somerset West, Swellendam, Riversdale, George, Knysna, Humansdorp, Port Elizabeth, Grahamstown, Peddie, King William's Town, East London and return. 4. From Khayelitsha — Cape Town via Paarl, Worcester, Touws River, Laingsburg, Leeu-Gamka, Beaufort West, Aberdeen, Graaff-Reinet, Pearston, Somerset East, Adelaide, Fort Beaufort, Alice via King William's Town, East London and return.

OP.958180. (2) Phaphu Wilson Gxakaza WGP ID No 4101115301089. (3) District: Wynberg. Postal address: 1232 Moletsane Street, Newcross Roads, Nyanga, 7750, c/o CODETA, 7th Floor, Monex House, 47 Strand Street, Cape Town, 8001. (4) New application. (5) 1 x 15 passengers. (6) The conveyance of taxi passengers. (7) *Nyanga/Langa*: From Khayelitsha Taxi Rank turn left into Lansdowne Road, left Emms Drive, turn terminus, Nyanga and return. From Khayelitsha Taxi Rank turn left into Lansdowne Road, turn right NY1, Valhalla Drive, Bishop Lavis, turn left four-way-stop, Bontheuwel, Vanguard to terminus Langa and return.

OP.958181. (2) Phaphu Wilson Gxakaza WGP ID No 4101115301089. (3) District: Wynberg. Postal address: 1232 Moletsane Street, Newcross Roads, Nyanga, 7750, c/o CODETA, 7th Floor, Monex House, 47 Strand Street, Cape Town, 8001. (4) New application. (5) 1 x 15 passengers. (6) The conveyance of taxi passengers. (7) *Nyanga/Langa*: From Khayelitsha Taxi Rank turn left into Lansdowne Road, left Emms Drive, turn terminus, Nyanga and return. From Khayelitsha Taxi Rank turn left into Lansdowne Road, turn right NY1, Valhalla Drive, Bishop Lavis, turn left four-way-stop, Bontheuwel, Vanguard to terminus Langa and return.

OP.958182. (2) Sasa Mncedisi Million MM ID No 5002215635088. (3) District: Wynberg. Postal address: Y 706, Site B, Khayelitsha, 7784, c/o CODETA, 7th Floor, Monex House, 47 Strand Street, Cape Town, 8001. (4) New application. (5) 1 x 14 passengers. (6) The conveyance of taxi passengers. (7) *Nyanga/Langa*: From Khayelitsha Taxi Rank turn left into Lansdowne Road, left Emms Drive, turn terminus, Nyanga and return. From Khayelitsha Taxi Rank turn left into Lansdowne Road, turn right NY1, Valhalla Drive, Bishop Lavis, turn left four-way-stop, Bontheuwel, Vanguard to terminus Langa and return.

OP.958183. (2) Nazo Sikhulu S ID No 6810015969088. (3) District: Wynberg. Postal address: 34057 Phikisa Street, Harare, Khayelitsha, 7784, c/o CODETA, 7th Floor, Monex House, 47 Strand Street, Cape Town, 8001. (4) New application. (5) 1 x 6 passengers. (6) The conveyance of taxi passengers. (7) *Mitchells Plain*: From Khayelitsha Taxi Rank via Luzuko, Swartklip, Imperial 1st Avenue to Mitchells Plain Town Centre and return. From Khayelitsha Taxi Rank via Spine Road to Mitchells Plain Town Centre and return. From Luzuko, via Driftsand, Swartklip, Imperial Road to Mitchells Plain Town Centre and return.

OP.958184. (2) Mandita Zamubuntu Z ID No 5006265638082. (3) District: Wynberg. Postal address: Y 66, Site B, Khayelitsha, 7784, c/o CODETA, 7th Floor, Monex House, 47 Strand Street, Cape Town, 8001. (4) New application. (5) 1 x 14 passengers. (6) The conveyance of taxi passengers. (7) *Nyanga/Langa*: From Khayelitsha Taxi Rank turn left into Lansdowne Road, left Emms Drive, turn terminus, Nyanga and return. From Khayelitsha Taxi Rank turn left

into Lansdowne Road, turn right NY1, Valhala Drive, Bishop Lavis, turn left four-way-stop, Bontheuvel, Vanguard to terminus Langa and return.

OP.958185. (2) Hlalele Kopano Michael KM ID No 5404055550080. (3) District: Wynberg. Postal address: NY 63 No 119, Guguletu, 7750, c/o CODETA, 7th Floor, Monex House, 47 Strand Street, Cape Town, 8001. (4) New application. (5) 1 x 5 passengers. (6) The conveyance of taxi passengers. (7) *Mitchells Plain*: From Khayelitsha Taxi Rank via Luzuko, Swartklip, Imperial 1st Avenue to Mitchells Plain Town Centre and return. From Khayelitsha Taxi Rank via Spine Road to Mitchells Plain Town Centre and return. From Luzuko, via Driftsand, Swartklip, Imperial Road to Mitchells Plain Town Centre and return.

OP.958187. (2) Shenxane Allen Maxwell AM ID No 6506155984081. (3) District: Wynberg. Postal address: 34979, Harare, Khayelitsha, 7784, c/o CODETA, 7th Floor, Monex House, 47 Strand Street, Cape Town, 8001. (4) New application. (5) 1 x 14 passengers. (6) The conveyance of taxi passengers. (7) *Khayelitsha — Elsies River*: From Site C Rank, Hoza Avenue, left Lansdowne Road, towards traffic signal, left Tungwane Avenue, into N2 along N2 towards off-ramp to Borchards Quarry Road, along Borchards Quarry Road, left into Modderdam Road, along Modderdam Road, into Stellenbosch Arterial Road, into 35th Street, Jan van Riebeeck Road, turn left into Epping Avenue, pass over 21st and Consani Roads to taxi rank, Elsies River. From Elsies River Rank turn right Halt Road, turn right Voortrekker Road, turn right Jan van Riebeeck, turn left to Alexandra Road, turn right to Steenbras, turn left to Cloete Road, Parow Station. From Parow Station turn left to Picton Road, turn to Parow Street, turn right to Jean Simons Road, turn right to De la Rey Road, turn left to Francie van Zyl Road to Tygerberg Hospital. From hospital turn to Industrial Ring, turn left to Parin Street, turn left to Stellenberg Street to Tygerberg Station, turn left to Radnurr Road, turn left to De la Rey to Modderdam Road and return. From Tygerberg Hospital turn right to Francie van Zyl Road, turn left to Mike Pienaar Road, turn left to Voortrekker Road, turn left to Picton Road, turn right to Cloete Road to Parow Station and return to Khayelitsha.

OP.958190. (2) Fani Vukile Amos VA ID No 5405135094189. (3) District: Wynberg. Postal address: C 936 B, Site B, Khayelitsha, 7784, c/o CODETA, 7th Floor, Monex House, 47 Strand Street, Cape Town, 8001. (4) New application (existing permit holder). (5) 1 x 15 passengers. (6) The conveyance of taxi passengers. (7) *Mitchells Plain*: From Khayelitsha Taxi Rank via Luzuko, Swartklip, Imperial 1st Avenue to Mitchells Plain Town Centre and return. From Khayelitsha Taxi Rank via Spine Road to Mitchells Plain Town Centre and return. From Luzuko, via Driftsand, Swartklip, Imperial Road to Mitchells Plain Town Centre and return.

OP.958191. (2) Fani Vukile Amos VA ID No 5405135094189. (3) District: Wynberg. Postal address: C 936 B, Site B, Khayelitsha, 7784, c/o CODETA, 7th Floor, Monex House, 47 Strand Street, Cape Town, 8001. (4) New application (existing permit holder). (5) 1 x 6 passengers. (6) The conveyance of taxi passengers. (7) *Mitchells Plain*: From Khayelitsha Taxi Rank via Luzuko, Swartklip, Imperial 1st Avenue to Mitchells Plain Town Centre and return. From Khayelitsha Taxi Rank via Spine Road to Mitchells Plain Town Centre and return. From Luzuko, via Driftsand, Swartklip, Imperial Road to Mitchells Plain Town Centre and return.

OP.958192. (2) Sondobo Alson A ID No 5509065695087. (3) District: Wynberg. Postal address: No 5 Nduli Crescent, Khayelitsha, 7785, c/o CODETA, 7th Floor, Monex House, 47 Strand Street, Cape Town, 8001. (4) New application. (5) 1 x 15 passengers. (6) The conveyance of taxi passengers. (7) *Wynberg/Claremont*: From Khayelitsha Taxi Rank turn left into Lansdowne Road, left Moron Road to taxi rank Wynberg Station and return. From Khayelitsha Taxi Rank left into Lansdowne Road, right into Jan Smuts Drive, left into Turfhall Road, right into Prince Arthur Road, left into Lansdowne Road, Stanhope Road, right into Station Road to taxi rank at Claremont Station and return.

OP.958193. (2) Sondobo Alson A ID No 5509065695087. (3) District: Wynberg. Postal address: No 5 Nduli Crescent, Khayelitsha, 7785, c/o CODETA, 7th Floor, Monex House, 47 Strand Street, Cape Town, 8001. (4) New application. (5) 1 x 15 passengers. (6) The conveyance of taxi passengers. (7) *Wynberg/Claremont*: From Khayelitsha Taxi Rank turn left into Lansdowne Road, left Moron Road to taxi rank Wynberg Station and return. From Khayelitsha Taxi Rank left into Lansdowne Road, right into Jan Smuts Drive, left into Turfhall Road, right into Prince Arthur Road, left into Lansdowne Road, Stanhope Road, right into Station Road to taxi rank at Claremont Station and return.

OP.958194. (2) Stephenson Christopher John CJ ID No 7002075567080. (3) District: Cape Town. Postal address: Box 50558, Waterfront, 8002. (4) Transfer of permit, Permit No 517279/2 from Wessels Jackie Jurgens Johannes JJJ ID No 7311295136083. (5) 1 x 9 passengers. (6) The conveyance of tourists. (7) Authority as in above mentioned permit(s).

OP.958199. (2) Fookwue Lynn L ID No 7408290205085. (3) District: Wynberg. Postal address: 4 Pelican Path, Grassy Park, 7945. (4) Transfer of permit, Permit No 504908/3 from George Steven Douglas SD ID No. 6403015191083. (5) 1 x 14 passengers. (6) The conveyance of taxi passengers. (7) Authority as in above mentioned permit(s).

OP.958203. (2) Unicab (Pty) Ltd ID No 980508807. (3) District: Cape Town. Postal address: P.O. Box 43245, Woodstock, 7925. (4) New application. (5) 1 x 5 passengers. (6) The conveyance of taxi passengers. (7) From Century City Complex, Century Boulevard, Milnerton to points within a radius of 75 km and return.

OP.958204. (2) Unicab (Pty) Ltd ID No 980508807. (3) District: Cape Town. Postal address: P.O. Box 43245, Woodstock, 7925. (4) New application. (5) 1 x 5 passengers. (6) The conveyance of taxi passengers. (7) From Century City Complex, Century Boulevard, Milnerton to points within a radius of 75 km and return.

OP.958205. (2) Unicab (Pty) Ltd ID No 980508807. (3) District: Cape Town. Postal address: P.O. Box 43245, Woodstock, 7925. (4) New application. (5) 1 x 5 passengers. (6) The conveyance of taxi passengers. (7) From Century City Complex, Century Boulevard, Milnerton to points within 75 km radius and return.

OP.958206. (2) Unicab (Pty) Ltd ID No 980508807. (3) District: Cape Town. Postal address: P.O. Box 43245, Woodstock, 7925. (4) New application. (5) 1 x 5 passengers. (6) The conveyance of taxi passengers. (7) From Century City Complex, Century Boulevard, Milnerton to points within a radius of 75 km and return.

OP.958207. (2) Unicab (Pty) Ltd ID No 980508807. (3) District: Cape Town. Postal address: P.O. Box 43245, Woodstock, 7925. (4) New application. (5) 1 x 5 passengers. (6) The conveyance of taxi passengers. (7) From Century City Complex, Century Boulevard, Milnerton to points within a radius of 75 km and return.

OP.958208. (2) Kaptein Ben B ID No 5204125079015. (3) Distrik: George. Posadres: Posbus 453, Pacaltsdorp, 6534. (4) Nuwe aansoek. (5) 1 x 16 passasiers. (6) Die vervoer van ander. (7) Special hire passengers and their personal effects from points situated within an area with a radius of 800 km of Pacaltsdorp and return subject to the following conditions: (a) Neither the permit holder or the driver receive individual fares; (b) the special hire trip organiser has the right to decide the route, date and time of travel; (c) after completing a special hire trip, the operator concerned shall submit to the LRTB Cape Town the following particulars within 24 hours of completing such a trip: (i) the name, identity number and address of each passenger being conveyed; (ii) the itinerary of the trip undertaken; and (d) list of names must be signed by the local traffic department or SAPS must be carried on the vehicle while undertaking the trip; (e) the authority is reviewable at any time if the permit holder habitually undertakes special hire trips without completing the necessary documents or habitually abuses such special hire trips, e.g. undertaking regular services in the guise of a special hire trip.

OP.958210. (2) Adams Peter John PJ ID No 6705145150080. (3) Distrik: Wynberg. Posadres: Gaint Castle 7, Kilomanjaro, Tafelsig, Mitchells Plain, 7785. (4) Oordrag van permit, Permit No 505198/2 van Adams Appolis Peter AP ID No. 4009125091089. (5) 1 x 15 passasiers. (6) Die vervoer van taxi passasiers. (7) Magtiging soos in bogenoemde permit(te).

OP.958213. (2) Sam Fortune Services CC ID No 941921223. (3) District: Cape Town. Postal address: 205 Longmarket Street, Cape Town, 8000. (4) Transfer of permit, Permit No 506931/0 from Fortune Achmat A ID No. 4110125077027. (5) 1 x 5 passengers. (6) The conveyance of taxi passengers. (7) Authority as in above mentioned permit(s).

OP.958214. (2) Jameson Caroline Selina CS ID No 6301160220089. (3) District: Wynberg. Postal address: 5 Panama Close, Portlands, Mitchells Plain, 7785. (4) Transfer of permit, Permit No 505314/1 from Jameson Arthur A ID No 3202215081018. (5) 1 x 15 passengers. (6) The conveyance of taxi passengers. (7) Authority as in above mentioned permit(s).

OP.958215. (2) Walters John J ID No 5612095080088. (3) Distrik: Wellington. Posadres: Leeubekkiestraat 9, Bellview, Wellington, 7655. (4) Nuwe aansoek. (5) 1 x 12 passasiers. (6) Die vervoer van georganiseerde geselskappe. (7) Persone wat hulleself in 'n groep georganiseer het en hulle persoonlike bagasie — vanaf Wellington na plekke geleë binne 'n gebied met 'n straal van 250 km vanaf die Hoofposkantoor te Wellington en terug na die plek waar die groep in die eerste instansie opgelaa is: Onderworpe aan die uitdruklike voorwaarde dat die vervoer van so 'n groep slegs onderneem mag word indien dieselfde groep as 'n eenheid die heen- en terugreis onderneem met die uitsluitlike gemeenskaplike doel om een of meer van die volgende by te woon: (i) 'n troue; (ii) 'n begrafnis; (iii) 'n godsdienstige byeenkoms; (iv) 'n sportbyeenkoms, hetsy as deelnemers of as toeskouers; (v) 'n piekniek of enige ander soortgelyke vorm van georganiseerde vermaak of ontspanning.

OP.958269. (2) Ngwendu Billy Nimrod BN ID No 6003285469084. (3) District: Wynberg. Postal address: Room 249, NY21, Guguletu, 7750. (4) New application. (5) 1 x 15 passengers. (6) The conveyance of taxi passengers. (7) Within the boundaries of Langa, Guguletu, New Crossroads, Nyanga, Old Crossroads, Lower Crossroads and Khayelitsha and return subject to the following conditions: (a) That no passengers are picked up at any other taxi rank. (b) The vehicle must be registered in the name of the permit holder. (c) The holder of this permit is prohibited from entering into any agreement whereby another party is permitted to undertake road transportation for own gain under authority of this permit. (d) The complete route must be traversed and not only a portion of it.

OP.958270. (2) Roos Alan Denver AD ID No 4006265078082. (3) Distrik: Somerset-Wes. Posadres: Van Rheedestraat 6, Strand, 7140, p/a GC Maluka & Associates, Posbus 839, Bellville, 7530. (4) Bykomende magtiging. (5) 1 x 25 passasiers. (6) Die vervoer van ander. (7) *Bestaande magtiging:* Georganiseerde geselskappe — vanaf punte binne die landrodistrikte van Somerset-Wes en die Strand na punte binne die RSA en terug, onderworpe aan die uitdruklike voorwaarde dat die vervoer van so 'n groep slegs onderneem mag word indien dieselfde groep as 'n eenheid die heen- en terugreis onderneem met die uitsluitlike gemeenskaplike doel om een of meer van die volgende by te woon: (i) 'n troue; (ii) 'n begrafnis; (iii) 'n godsdienstige byeenkoms; (iv) 'n sportbyeenkoms, hetsy as deelnemers of as toeskouers; (v) 'n piekniek of enige ander soortgelyke vorm van georganiseerde vermaak of ontspanning. *Bykomende magtiging: Werkers — Roete 1:* Vanaf Van Rheedestraat, links met Noltestraat, regs met Gordonsbaaiweg, links met Abattoir, regs met Boundryweg, links met Onverwacht, regs met Elfdelaan, links met Broadlands, links na Lwandle, laai werkers op of af in Lwandle, keer terug na Broadlands, regs met Broadlands, links met Gustrow, regs met Broadlands Uitbreidingspad, regs met Disaweg, links met Gordonsbaaiweg, Faure, Marinerylaan links Millerstraat, laai werkers op of af by van Riebeeck Hotel. Keer terug op dieselfde roete in die teenoorgestelde rigting. *Roete 2:* Vanaf Van Rheedestraat, links met Hammond, regs met Gordonsbaaiweg, links met Hoofweg, links by die verkeerssirkel, Kusweg, regs De Ruyter, Regs Fagan, regs Thompson, links Kusweg, keer terug na Van Rheedestraat in die teenoorgestelde rigting. Laai werkers op of af by

Gino's en St. Elmo's te Kusweg, Strand. Onderworpe aan die bepaling dat daar afgewyk mag word vanaf bogemelde roetes binne 'n radius van 1 (een) kilometer soos en wanneer benodig. *Tydtabel:* Maandag tot Sondag: 05:00-07:00, 13:00-16:00; 22:00-01:00.

OP.958271. (2) Phumelo Mbongeni M ID No 6401026180087. (3) District: Wynberg. Postal address: No 108, NY50, Guguletu, 7750, c/o CATA-1, P.O. Box 2982, Cape Town, 8000. (4) New application. (5) 1 x 15 passengers. (6) The conveyance of taxi passengers. (7) From Nyanga Taxi Rank via Emms Drive, Lansdowne Road to Wetton Circle, into Wetton Road, left into Rosmead Avenue, right Broadway, left into Wynberg and return.

OP.958272. (2) Lumko Zihlalale Johannes ZJ ID No 5212015830082. (3) District: Wynberg. Postal address: E1445 Zwelitsha, Nyanga, 7755, c/o CATA-1, P.O. Box 2982, Cape Town, 8000. (4) New application (existing permit holder). (5) 1 x 15 passengers. (6) The conveyance of taxi passengers. (7) From Nyanga Taxi Rank, turn left Emms Drive, turn right Lansdowne Road to Wetton Circle, into Wetton Road, left into Rosmead Avenue, right Broadway, left into Wynberg Taxi Rank and return same route.

OP.958274. (2) Jansen Benyamien B ID No 3502215063084. (3) Distrik: Wellington. Posadres: Endstraat 13, Wellington, 7655. (4) Nuwe aansoek. (5) 1 x 15 passasiers. (6) Die vervoer van taxi passasiers. (7) Optelpunt, Bloch Supermark, Wellington te Hoofstraat na Hermon oor Lady Hoekbrug, links of regs via Bergrivier, regs plase, Sandrif Plaas, Goeie Hoop, Delefontein, Voëlgesang, Medesto Haasplaas, reguit op Hermonpad na Bloch Supermark oplaaipt, regs Hermonpad. Terug met dieselfde roete na Wellington.

OP.958275. (2) Esaan Transport CC ID No 970232923. (3) District: Cape Town. Postal address: 33 Goud Street, Vanguard Estate, Athlone, 7764, c/o Marais Muller, P.O. Box 36, Kuils River, 7580. (4) New application. (5) 4 x 15 passengers. (6) The conveyance of other. (7) *Employees:* Between Portnet (Cape Town Docks), the V & A Waterfront, the corner of Strand and Loop Streets and points situated in Langa, Bonteheuwel, Hanover Park, Nyanga, Guguletu, Khayelitsha, Mitchells Plain, Blue Downs, Eerste River and Kraaifontein. *Time Table: Monday to Sunday:* Depart Portnet 22:00, 24:00, 02:00. *Sunday:* Start picking up in Kraaifontein residential areas: 06:00, 10:00, 14:00, 16:00.

OP.958276. (2) Esaan Transport CC ID No 970232923. (3) District: Cape Town. Postal address: 33 Goud Street, Vanguard Estate, Athlone, 7764, c/o Marais Muller, P.O. Box 36, Kuils River, 7580. (4) New application. (5) 4 x 15 passengers. (6) The conveyance of other. (7) *Employees:* Between Portnet (Cape Town Docks), the V & A Waterfront, the corner of Strand and Loop Streets and points situated in Langa, Bonteheuwel, Hanover Park, Nyanga, Guguletu, Khayelitsha, Mitchells Plain, Blue Downs, Eerste River and Kraaifontein. *Time Table: Monday to Sunday:* Depart Portnet 22:00, 24:00, 02:00. *Sunday:* Start picking up in Kraaifontein residential areas: 06:00, 10:00, 14:00, 16:00.

OP.958277. (2) Esaan Transport CC ID No 970232923. (3) District: Cape Town. Postal address: 33 Goud Street, Vanguard Estate, Athlone, 7764, c/o Marais Muller, P.O. Box 36, Kuils River, 7580. (4) New application. (5) 2 x 16 passengers. (6) The conveyance of other. (7) *Employees:* Between Portnet (Cape Town Docks), the V & A Waterfront, the corner of Strand and Loop Streets and points situated in Langa, Bonteheuwel, Hanover Park, Nyanga, Guguletu, Khayelitsha, Mitchells Plain, Blue Downs, Eerste River and Kraaifontein. *Time Table: Monday to Sunday:* Depart Portnet 22:00, 24:00, 02:00. *Sunday:* Start picking up in Kraaifontein residential areas: 06:00, 10:00, 14:00, 16:00.

OP.958278. (2) Esaan Transport CC ID No 970232923. (3) District: Cape Town. Postal address: 33 Goud Street, Vanguard Estate, Athlone, 7764, c/o Marais Muller, P.O. Box 36, Kuils River, 7580. (4) New application. (5) 2 x 5 passengers. (6) The conveyance of other. (7) *Employees:* Between Portnet (Cape Town Docks), the V & A Waterfront, the corner of Strand and Loop Streets and points situated in Langa, Bonteheuwel, Hanover Park, Nyanga, Guguletu, Khayelitsha, Mitchells Plain, Blue Downs, Eerste River and Kraaifontein. *Time Table: Monday to Sunday:* Depart Portnet 22:00, 24:00, 02:00. *Sunday:* Start picking up in Kraaifontein residential areas: 06:00, 10:00, 14:00, 16:00.

OP.958279. (2) Cronje Jacobus J ID No 5111115058083. (3) Distrik: Riversdal. Posadres: Posbus 4, Stilbaai, 6674, p/a Marais Muller, Posbus 36, Kuilsrivier, 7580. (4) Nuwe aansoek (bestaande permithouer). (5) 1 x 23 passasiers. (6) Die vervoer van ander. (7) 1. Passasiers en hul persoonlike besittings en bagasie. *Roete 1: Stilbaai en Ystervarkfontein: Heenroete:* Vanaf Stilbaai per Pad R323 na aansluiting Melkhoutfontein — Gouritzriviermond — grondpad, draai regs met grondpad tot by Ystervarkfontein. *Terugroete:* Die omgekeerde van die heenroete. *Roete-afstand:* 32 kilometer. *Roete 2: Heenroete:* Vanaf Albertinia per plaaspad na Ystervarkfontein. *Terugroete:* Die omgekeerde van die heenroete. *Roete-afstand:* 29 kilometer. *Roete 3: Albertinia — Ystervarkfontein oor Gouritzriviermond: Heenroete:* Vanaf Albertinia per Pad N2 in Mosselbaai rigting. By afdraai R325. Draai regs met Gouritzriviermond. Draai regs by Gouritzriviermond met grondpad — Melkhoutfontein/Stilbaai tot by Ystervarkfontein. *Terugroete:* Die omgekeerde van die heenroete. *Roete-afstand:* 63 kilometer. *Roete 1:* Vertrek Stilbaai 07:00. Vertrek Melkhoutfontein 07:20. Arriveer Ystervarkfontein 07:50. Vertrek Ystervarkfontein 17:05. Vertrek Melkhoutfontein 17:35. Arriveer Stilbaai 17:55. *Roete 2:* Vertrek Albertinia 07:10. Arriveer Ystervarkfontein 07:50. *Roete 3:* Vertrek Albertinia 06:25. Vertrek Gouritzriviermond 07:10. Arriveer Ystervarkfontein 07:50. Vertrek Ystervarkfontein 17:05. Vertrek Gouritzriviermond 17:45. Arriveer Albertinia 18:30. Addisionele ritte oor al drie roetes soos en wanneer benodig. *Tariewe:* Soos ooreengekom of, alternatiewelik, soos deur die Padvervoerraad vasgestel. *Roete 1: Heenroete: Stilbaai — Melkhoutfontein:* Vanaf Stilbaai per Pad R323 na aansluiting Melkhoutfontein — Gouritzriviermond — grondpad, draai regs met grondpad tot by Melkhoutfontein. *Terugroete:* Die omgekeerde van die heenroete. Roete binne Munisipale gebied van Stilbaai soos per ooreenkoms met Munisipaliteit van Stilbaai.

Roete-afstand: 19 kilometer. Maksimum tarief R0,06 per passasier per kilometer. **Roete 2: Heenroete: Stilbaai — Riversdal:** Vanaf Stilbaai per Pad R323 na aansluiting met Pad N2, draai links met Pad N2 tot by Riversdal. **Terugroete:** Die omgekeerde van die heenroete. Roetes binne Munisipale gebiede van Stilbaai en Riversdal. Soos per ooreenkoms met onderskeie Munisipaliteite. **Roete-afstand:** 50 kilometer. Maksimum tarief R0,06 per passasier per kilometer. 1. **Stilbaai na Melkhoutfontein: Maandag tot Vrydag:** Vertrek Stilbaai: 06:00, 07:00, 08:40, 10:15, 13:00, 14:30, 15:30, 16:00, 17:00, 18:00. Vertrek Melkhoutfontein: 06:10, 07:20, 09:00, 10:45, 13:30, 15:00, 16:00, 16:30, 17:30, 18:20. Arriveer Stilbaai: 06:45, 07:55, 09:40, 11:45, 14:00, 15:30, 16:30, 17:00, 18:00, 18:45. **Saterdag:** Vertrek Stilbaai: 06:00, 07:00, 08:30, 09:30, 10:00, 10:30, 11:00, 11:30, 12:00, 12:30, 13:00, 14:30, 18:00. Vertrek Melkhoutfontein: 06:10, 07:20, 08:45, 10:00, 10:30, 11:00, 11:30, 12:00, 12:30, 13:00, 13:30, 15:00, 18:15. Arriveer Stilbaai: 06:45, 07:55, 09:45, 10:30, 11:00, 11:30, 12:00, 12:30, 13:00, 13:30, 14:00, 15:15, 18:30. **Sondag:** Vertrek Stilbaai: 06:15, 09:00, 11:00, 15:00. Vertrek Melkhoutfontein: 06:30, 09:15, 11:15, 15:15. Arriveer Stilbaai: 06:45, 09:45, 11:45, 15:45.

Stilbaai na Riversdal:

	Maandag	Woensdag	Vrydag	Saterdag
Vertrek Stilbaai	06:15	08:30	13:45	07:00
Arriveer Riversdal	07:17	09:30	13:30	08:00
Vertrek Riversdal	07:30	13:00	14:00	12:00
Arriveer Stilbaai	08:10	14:00	14:45	13:00

Addisionele ritte: Soos benodig binne raamwerk van tydtafel. Tydtafel kan varieer met 60 minute in ooreenstemming met seisoenveranderinge. Die totale aantal ritte dieselfde te bly. 2. Passasiers en hul persoonlike besittings. **Roete 1: Stilbaai — Albertinia: Heenroete:** Vanaf Stilbaai per Pad R323 na aansluiting met Pad N2, draai regs met N2 tot by Albertinia. **Terugroete:** Die omgekeerde van heenroete. **Roete-afstand:** 55 kilometer. **Roete 2: Albertinia — Mosselbaai: Heenroete:** Vanaf Albertinia per N2 Pad na Mosselbaai. **Terugroete:** Die omgekeerde van heenroete. **Roete-afstand:** 50 kilometer. **Tydtafel: Roete 1:** Vertrek Stilbaai 06:20. Arriveer Albertinia 07:10. Vertrek Albertinia 17:50. Arriveer Stilbaai 18:40. **Tydtafel: Roete 2:** Vertrek Albertinia 07:50. Arriveer Mosselbaai 07:55. Vertrek Mosselbaai 17:05. Arriveer Albertinia 17:45. **op beide roetes: Addisionele ritte:** Soos en wanneer benodig. Roetes in die dorpe soos bepaal deur die plaaslike owerhede. 3. Persone wat hulleself in 'n groep georganiseer het en hulle persoonlike besittings — vanaf punte geleë binne die Landdrosdistrikte van Riversdal en Albertinia na plekke geleë binne die Republiek van Suid-Afrika en terug na die plek waar die groep in die eerste instansie opgelaa is: Onderworpe aan die uitdruklike voorwaarde dat die vervoer van so 'n groep slegs onderneem mag word indien dieselfde groep as 'n eenheid die heen- en terugreis onderneem word met die uitsluitlike gemeenskaplike doel om een of meer van die volgende by te woon: (i) 'n troue; (ii) 'n begrafnis; (iii) 'n godsdienstige byeenkoms; (iv) 'n sportbyeenkoms, hetsy as deelnemers of as toeskouers; (v) 'n piekniek of enige ander soortgelyke vorm van georganiseerde vermaak of ontspanning.

OP.958281. (2) Campbell Ian Malcolm Hugh IMH ID No 6012035129005. (3) District: Cape Town. Postal address: P.O. Box 410, Sea Point, 8060. (4) New application. (5) 1 x 10 passasiers. (6) The conveyance of tourists. (7) For scuba diving and hiking. From points situated within a radius of 20 km from Shop 152C, Main Road, Sea Point to destinations within the radius of 200 km from the above-mentioned address and return.

OP.958282. (2) Ncebelele Keli K ID No 4908035605088. (3) District: Wynberg. Postal address: 28 Villa Park, The Leagues, Mitchells Plain, 7785, c/o CATA-1, P.O. Box 2982, Cape Town, 8000. (4) New application. (5) 1 x 15 passasiers. (6) The conveyance of taxi passasiers. (7) From Nyanga Taxi Rank, turn right Emms Drive, turn right Quarry Road, turn right Modderdam Road, turn left M40 to Elsies River, Parow, Tygerberg and return.

OP.958286. (2) Van der Merwe Sharon Louisa Clara SLC ID No 6703150326083. (3) Distrik: Bellville. Posadres: 53-16th Avenue, Ravensmead, 7490, p/a Delft, Belhar, Parow Taxi Association, Posbus 6065, Parow-Oos, 7501. (4) Oordrag van permit, Permit No 503371/1 van Van der Merwe Wilhelmina W ID No 4307030118082. (5) 1 x 15 passasiers. (6) Die vervoer van taxi passasiers. (7) Magtiging soos in bogenoemde permit(te).

OP.958322. (2) Moss Justice Triumph JT ID No 5808165213084. (3) Distrik: Vredenburg. Posadres: Posbus 90, Saldanha, 7395. (4) Nuwe aansoek. (5) 1 x 60 passasiers. (6) Die vervoer van ander. (7) Passasiers en hul persoonlike besittings en bagasie. **Roete 1:** Vertrek 06:30 vanaf Vredenburg-Saldanha na Kaapstad per R27 tot by N1, deur Paarl Tolhek, deur Worcester, Touwsrivier, Laingsburg, Leeu-Gamka, Beaufort-Wes, regs in N9 na Aberdeen, weer links na Graaff-Reinet, deur na Cradock, oor na Tarkastad, Queenstown, Cofimvaba, Tsomo, deur Nqamakwe, links op M2 na Butterworth, Idutywa, Umtata tot by Tsolo. Arriveer 24 uur later. Weer terug oor dieselfde roete. **Roete 2:** Vertrek 06:30 vanaf Vredenburg-Saldanha na Hopefield, Malmesbury, Ceres, Touwsrivier, op N1 na Laingsburg, Leeu-Gamka, Beaufort-Wes, regs in N9 na Aberdeen, weer regs na King William's Town en terug. Arriveer 24 uur later. **Roete 3:** Vertrek 06:30 vanaf Vredenburg-Saldanha na Kaapstad oor R27, na N2 oor Somerset-Wes, Caledon, Swellendam, Heidelberg, Mosselbaai, George, Knysna, Plettenbergbaai, Port Elizabeth, Grahamstad, King William's Town tot by Butterworth en terug oor dieselfde roete. Arriveer 24 uur later. **Roete 4:** Vertrek 06:30 vanaf Vredenburg-Saldanha na Hopefield, Ceres, Touwsrivier, op N1 na Beaufort-Wes, Drie Sisters, Kimberley, Bloemfontein, Kroonstad, Vanderbijlpark, Johannesburg tot by Pretoria en terug. Arriveer 24 uur later. **Sondag tot Saterdag:** 06:00 vertrek vanaf Vredenburg-Saldanha 07:00, 08:00. Arriveer 24 uur later. Persone wat hulleself in 'n groep georganiseer het en hul persoonlike besittings — vanaf Vredenburg-Saldanha na plekke geleë binne die RSA en terug na die plek waar die groep in die eerste instansie opgelaa is: Onderworpe aan die uitdruklike voorwaarde dat die vervoer van so 'n groep slegs onderneem mag word indien dieselfde groep as 'n eenheid die

heen- en terugreis onderneem met die uitsluitlike gemeenskaplike doel om een of meer van die volgende by te woon: (i) 'n troue; (ii) 'n begrafnis; (iii) 'n godsdienstige byeenkoms; (iv) 'n sportbyeenkoms, hetsy as deelnemers of as toeskouers; (v) 'n piekniek of enige ander soortgelyke vorm van georganiseerde vermaak of ontspanning.

OP.958376. (2) Shenxani Magqweteni M ID No 5407245670080. (3) District: Wynberg. Postal address: L625, Site B, Khayelitsha, 7784, c/o CODETA, 7th Floor, Monex House, 47 Strand Street, Cape Town, 8001. (4) New application. (5) 1 x 15 passengers. (6) The conveyance of taxi passengers. (7) *Bellville:* From Khayelitsha Taxi Rank, left at traffic signal, left onto N2, proceed along N2, left at R300 off-ramp, along R300 towards Bellville, left at Kuils River/Bellville off-ramp, left in Strand Street, Voortrekker Road, Bellville, left into Charl Malan Street to Bellville Taxi Rank and return. *Long distance:* 1. From Khayelitsha — Cape Town via Paarl, Worcester, Touws River, Leeu-Gamka, Beaufort West, Aberdeen, Graaff-Reinet, Cradock, Tarkastad, Queenstown, Umtata and return. 2. From Khayelitsha — Cape Town via Paarl, Worcester, Touws River, Laingsburg, Leeu-Gamka, Beaufort West, Three Sisters, Richmond, Middelburg, Steynsburg, Molteno, Dordrecht, Indwe, Elliot, Maclear, Tsolo and return. 3. From Khayelitsha — Cape Town via Somerset West, Swellendam, Riversdale, George, Knysna, Humansdorp, Port Elizabeth, Grahamstown, Peddie, King William's Town, East London and return. 4. From Khayelitsha — Cape Town via Paarl, Worcester, Touws River, Laingsburg, Leeu-Gamka, Beaufort West, Aberdeen, Graaff-Reinet, Pearston, Somerset East, Adelaide, Fort Beaufort, Alice via King William's Town, East London and return.

OP.958377. (2) Raqa Ziwele Nelson ZN ID No 5604145789081. (3) District: Wynberg. Postal address: 40036 Makhasa, Khayelitsha, 7784, c/o CODETA, 7th Floor, Monex House, 47 Strand Street, Cape Town, 8001. (4) New application. (5) 1 x 15 passengers. (6) The conveyance of taxi passengers. (7) *Long distance:* 1. From Khayelitsha — Cape Town via Paarl, Worcester, Touws River, Leeu-Gamka, Beaufort West, Aberdeen, Graaff-Reinet, Cradock, Tarkastad, Queenstown, Umtata and return. 2. From Khayelitsha — Cape Town via Paarl, Worcester, Touws River, Laingsburg, Leeu-Gamka, Beaufort West, Three Sisters, Richmond, Middelburg, Steynsburg, Molteno, Dordrecht, Indwe, Elliot, Maclear, Tsolo and return. 3. From Khayelitsha — Cape Town via Somerset West, Swellendam, Riversdale, George, Knysna, Humansdorp, Port Elizabeth, Grahamstown, Peddie, King William's Town, East London and return. 4. From Khayelitsha — Cape Town via Paarl, Worcester, Touws River, Laingsburg, Leeu-Gamka, Beaufort West, Aberdeen, Graaff-Reinet, Pearston, Somerset East, Adelaide, Fort Beaufort, Alice via King William's Town, East London and return.

OP.958378. (2) Nyathela Ngqubekile N ID No 5606105719081. (3) District: Vredenburg. Postal address: No 10287, Timber City, P.O. Box 2109, Vredenburg, 7385, c/o CODETA, 7th Floor, Monex House, 47 Strand Street, Cape Town, 8001. (4) New application. (5) 1 x 15 passengers. (6) The conveyance of taxi passengers. (7) *Saldanha:* From Middle Pos via Maray Street, turn left Diaz Road, turn right via to Campwell to Diaz Road into Sea Harvest to Saldanha Taxi Rank and return same route. From Saldanha Taxi Rank into Campsteel Street to Saldanha Steel and return the same route. From Saldanha Steel into R27 to Vredenburg and return the same route. From Vredenburg into R27 into N2 to Khayelitsha. From Laingville into R16 via Cove to Stompneusbaai and return the same route. From Laingville into Velddrif, R399 to Vredenburg and return the same route. From Vredenburg into R27, into N2 to Khayelitsha Taxi Rank and return the same route to R27 to Cape Town to N2 to Khayelitsha. From Timber City Location, turn left to Street Road, to R456 via Laaiplek, back to R45, turn left to Vredenburg Taxi Rank. Vredenburg to R45 to Orex, turn left to R79, turn right to Langebaan Road, right to Saldanha Steel, then turn back to Vredenburg with the same route. R27 to Cape Town to N2 to Khayelitsha.

OP.958379. (2) Nyathela Ngqubekile N ID No 5606105719081. (3) District: Vredenburg. Postal address: No 10287, Timber City, P.O. Box 2109, Vredenburg, 7385, c/o CODETA, 7th Floor, Monex House, 47 Strand Street, Cape Town, 8001. (4) New application. (5) 1 x 5 passengers. (6) The conveyance of taxi passengers. (7) *Saldanha:* From Middle Pos via Maray Street, turn left Diaz Road, turn right via to Campwell to Diaz Road into Sea Harvest to Saldanha Taxi Rank and return same route. From Saldanha Taxi Rank into Campsteel Street to Saldanha Steel and return the same route. From Saldanha Steel into R27 to Vredenburg and return the same route. From Vredenburg into R27 into N2 to Khayelitsha. From Laingville into R16 via Cove to Stompneusbaai and return the same route. From Laingville into Velddrif, R399 to Vredenburg and return the same route. From Vredenburg into R27, into N2 to Khayelitsha Taxi Rank and return the same route to R27 to Cape Town to N2 to Khayelitsha. From Timber City Location, turn left to Street Road, to R456 via Laaiplek, back to R45, turn left to Vredenburg Taxi Rank. Vredenburg to R45 to Orex, turn left to R79, turn right to Langebaan Road, right to Saldanha Steel, then turn back to Vredenburg with the same route. R27 to Cape Town to N2 to Khayelitsha.

OP.958380. (2) Mqolo Gwenyela G ID No 5205155738081. (3) District: Vredenburg. Postal address: P.O. Box 2102, Vredenburg, 7385, c/o CODETA, 7th Floor, Monex House, 47 Strand Street, Cape Town, 8001. (4) New application. (5) 1 x 14 passengers. (6) The conveyance of taxi passengers. (7) *Saldanha:* From Middle Pos via Maray Street, turn left Diaz Road, turn right via to Campwell to Diaz Road into Sea Harvest to Saldanha Taxi Rank and return same route. From Saldanha Taxi Rank into Campsteel Street to Saldanha Steel and return the same route. From Saldanha Steel into R27 to Vredenburg and return the same route. From Vredenburg into R27 into N2 to Khayelitsha. From Laingville into R16 via Cove to Stompneusbaai and return the same route. From Laingville into Velddrif, R399 to Vredenburg and return the same route. From Vredenburg into R27, into N2 to Khayelitsha Taxi Rank and return the same route to R27 to Cape Town to N2 to Khayelitsha. From Timber City Location, turn left to Street Road, to R456 via Laaiplek, back to R45, turn left to Vredenburg Taxi Rank. Vredenburg to R45 to Orex, turn left to R79, turn right to Langebaan Road, right to Saldanha Steel, then turn back to Vredenburg with the same route. R27 to Cape Town to N2 to Khayelitsha.

OP.958381. (2) Mqolo Gwenyela G ID No 5205155738081. (3) District: Vredenburg. Postal address: P.O. Box 2102, Vredenburg, 7385, c/o CODETA, 7th Floor, Monex House, 47 Strand Street, Cape Town, 8001. (4) New application. (5) 1 x 6 passengers. (6) The conveyance of taxi passengers. (7) *Saldanha*: From Middle Pos via Maray Street, turn left Diaz Road, turn right via to Campwell to Diaz Road into Sea Harvest to Saldanha Taxi Rank and return same route. From Saldanha Taxi Rank into Campsteel Street to Saldanha Steel and return the same route. From Saldanha Steel into R27 to Vredenburg and return the same route. From Vredenburg into R27 into N2 to Khayelitsha. From Laingville into R16 via Cove to Stompneusbaai and return the same route. From Laingville into Velddrif, R399 to Vredenburg and return the same route. From Vredenburg into R27, into N2 to Khayelitsha Taxi Rank and return the same route to R27 to Cape Town to N2 to Khayelitsha. From Timber City Location, turn left to Street Road, to R456 via Laaiplek, back to R45, turn left to Vredenburg Taxi Rank. Vredenburg to R45 to Orex, turn left to R79, turn right to Langebaan Road, right to Saldanha Steel, then turn back to Vredenburg with the same route. R27 to Cape Town to N2 to Khayelitsha. *Long distance*: 1. From Khayelitsha — Cape Town via Paarl, Worcester, Touws River, Leeu-Gamka, Beaufort West, Aberdeen, Graaff-Reinet, Cradock, Tarkastad, Queenstown, Umtata and return. 2. From Khayelitsha — Cape Town via Paarl, Worcester, Touws River, Laingsburg, Leeu-Gamka, Beaufort West, Three Sisters, Richmond, Middelburg, Steynsburg, Molteno, Dordrecht, Indwe, Elliot, Maclear, Tsolo and return. 3. From Khayelitsha — Cape Town via Somerset West, Swellendam, Riversdale, George, Knysna, Humansdorp, Port Elizabeth, Grahamstown, Peddie, King William's Town, East London and return. 4. From Khayelitsha — Cape Town via Paarl, Worcester, Touws River, Laingsburg, Leeu-Gamka, Beaufort West, Aberdeen, Graaff-Reinet, Pearston, Somerset East, Adelaide, Fort Beaufort, Alice via King William's Town, East London and return.

OP.958382. (2) Khumalo Mbongeni Godfrey MG ID No 6111085444080. (3) District: Vredenburg. Postal address: P.O. Box 2150, Timber City, Vredenburg, 7385, c/o CODETA, 7th Floor, Monex House, 47 Strand Street, Cape Town, 8001. (4) New application. (5) 1 x 6 passengers. (6) The conveyance of taxi passengers. (7) *Saldanha*: From Middle Pos via Maray Street, turn left Diaz Road, turn right via to Campwell to Diaz Road into Sea Harvest to Saldanha Taxi Rank and return same route. From Saldanha Taxi Rank into Campsteel Street to Saldanha Steel and return the same route. From Saldanha Steel into R27 to Vredenburg and return the same route. From Vredenburg into R27 into N2 to Khayelitsha. From Laingville into R16 via Cove to Stompneusbaai and return the same route. From Laingville into Velddrif, R399 to Vredenburg and return the same route. From Vredenburg into R27, into N2 to Khayelitsha Taxi Rank and return the same route to R27 to Cape Town to N2 to Khayelitsha. From Timber City Location, turn left to Street Road, to R456 via Laaiplek, back to R45, turn left to Vredenburg Taxi Rank. Vredenburg to R45 to Orex, turn left to R79, turn right to Langebaan Road, right to Saldanha Steel, then turn back to Vredenburg with the same route. R27 to Cape Town to N2 to Khayelitsha.

OP.958383. (2) Sotyingwa Madoda M ID No 5605055809082. (3) District: Vredenburg. Postal address: St. Helena Bay Fishing, P.O. Box 50, Stompneus Bay, 7380, c/o CODETA, 7th Floor, Monex House, 47 Strand Street, Cape Town, 8001. (4) New application. (5) 1 x 15 passengers. (6) The conveyance of taxi passengers. (7) *Saldanha*: From Middle Pos via Maray Street, turn left Diaz Road, turn right via to Campwell to Diaz Road into Sea Harvest to Saldanha Taxi Rank and return same route. From Saldanha Taxi Rank into Campsteel Street to Saldanha Steel and return the same route. From Saldanha Steel into R27 to Vredenburg and return the same route. From Vredenburg into R27 into N2 to Khayelitsha. From Laingville into R16 via Cove to Stompneusbaai and return the same route. From Laingville into Velddrif, R399 to Vredenburg and return the same route. From Vredenburg into R27, into N2 to Khayelitsha Taxi Rank and return the same route to R27 to Cape Town to N2 to Khayelitsha. From Timber City Location, turn left to Street Road, to R456 via Laaiplek, back to R45, turn left to Vredenburg Taxi Rank. Vredenburg to R45 to Orex, turn left to R79, turn right to Langebaan Road, right to Saldanha Steel, then turn back to Vredenburg with the same route. R27 to Cape Town to N2 to Khayelitsha. *Long distance*: 1. From Khayelitsha — Cape Town via Paarl, Worcester, Touws River, Leeu-Gamka, Beaufort West, Aberdeen, Graaff-Reinet, Cradock, Tarkastad, Queenstown, Umtata and return. 2. From Khayelitsha — Cape Town via Paarl, Worcester, Touws River, Laingsburg, Leeu-Gamka, Beaufort West, Three Sisters, Richmond, Middelburg, Steynsburg, Molteno, Dordrecht, Indwe, Elliot, Maclear, Tsolo and return. 3. From Khayelitsha — Cape Town via Somerset West, Swellendam, Riversdale, George, Knysna, Humansdorp, Port Elizabeth, Grahamstown, Peddie, King William's Town, East London and return. 4. From Khayelitsha — Cape Town via Paarl, Worcester, Touws River, Laingsburg, Leeu-Gamka, Beaufort West, Aberdeen, Graaff-Reinet, Pearston, Somerset East, Adelaide, Fort Beaufort, Alice via King William's Town, East London and return.

OP.958384. (2) Rowe Shane Frederick Erskine SFE ID No 5908265183102. (3) District: Wynberg. Postal address: 124 Swaanswyk Road, Tokai, 7945. (4) Additional authority. (5) 1 x 18 passengers. (6) The conveyance of tourists. (7) *Existing authority*: From pick-up points situated within a radius of 50 kilometres from place of business situated at Wynberg Magisterial District to points situated within a 800 kilometre radius and return. *Subject to the conditions that*: (a) No commuter services, intercity services and intertown services operated in accordance with a timetable will be undertaken by the holder of this permit in terms of this authority from any points referred to in the said authority to any other point referred to therein. (b) The tourists travel in a group and that all tourists comprising such a group shall embark and disembark as a group at the same point notwithstanding the fact that the point of embarkation may differ from the point of disembarkation. (c) Whenever the Tourist Act requires a guide to accompany a group of tourists, such guide be registered as a tourist guide for the relevant geographical area in which the conveyance takes place or be registered as a specialist tourist guide appropriate to that area. (d) The passengers must be protected by a valid passenger liability insurance cover. *Additional authority*: From points within the RSA to points within the RSA and return.

OP.958385. (2) Rowe Shane Frederick Erskine SFE ID No 5908265183102. (3) District: Wynberg. Postal address: 124 Swaanswyk Road, Tokai, 7945. (4) Additional authority. (5) 1 x 14 passengers. (6) The conveyance of tourists. (7) *Existing authority: Tourists:* From pick-up points situated within a radius of 50 kilometres from place of business situated at Wynberg Magisterial District to points situated within a 800 kilometre radius and return. *Subject to the conditions that:* (a) No commuter services, intercity services and intertown services operated in accordance with a timetable will be undertaken by the holder of this permit in terms of this authority from any points referred to in the said authority to any other point referred to therein. (b) The tourists travel in a group and that all tourists comprising such a group shall embark and disembark as a group at the same point notwithstanding the fact that the point of embarkation may differ from the point of disembarkation. (c) Whenever the Tourist Act requires a guide to accompany a group of tourists, such guide be registered as a tourist guide for the relevant geographical area in which the conveyance takes place or be registered as a specialist tourist guide appropriate to that area. (d) The passengers must be protected by a valid passenger liability insurance cover. *Additional authority:* From points within the RSA to points within the Republic of South Africa and return.

OP.958389. (2) Simpson Theresa Allen TA ID No 6608070083088. (3) Distrik: Wynberg. Posadres: Posbus 2201, Bayview, Strandfontein, 7798. (4) Nuwe aansoek. (5) 1 x 14 passasiers. (6) Die vervoer van taxi passasiers. (7) 1. *Hazeldene to Rocklands:* From Hazeldene Avenue, left into Merridale, right into Montequ Drive, into Cedars, left into Weltevreden, left into Spine Road, left into Park Avenue (B. point) Right into Cedars, into Montequ Drive, left into Merridale, right into Hazeldene Avenue, and return. 2. *Hazeldene to Westridge:* From Hazeldene Avenue, left into Westpoort, left into De Duin, right into Simonsig, left into Park Avenue, left into Cedars, (B. point) into Montequ Drive, left into Merridale, right into Hazeldene Avenue and return. 3. *Hazeldene to Westgate Mall:* From Hazeldene Avenue, left into Westpoort, right into De Duin, left into Silversands, right into Park Avenue, right into Dagbreeklaan, left into Morgenster, to Westgate Mall and return. 4. *Hazeldene to Westgate Mall via Kapteinsklip:* From Hazeldene Avenue, left into Merridale, over Spine Road, to Kapteinsklip Station. From Kapteinsklip Station left right Eisleben, left into Caravelle, right into Park Avenue, left into Spine Road, right into Weltevreden, right into Cedars, left into Park Avenue, right into Dagbreeklaan, left into Morgenster, to Westgate Mall and return. 5. *Hazeldene to Westgate Mall via Silversands (quick trip):* From Hazeldene Avenue, right into Merridale, left into Silversands, right into De Duin, left into Morgenster to Westgate Mall and return. 6. *Hazeldene to Westgate Palms:* From Hazeldene Avenue, right into Merridale, left into Silversands, right into De Duin, left into Morgenster, right into Fulham Road to Westgate Palms and return.

OP.958395. (2) Louw Abraham A ID No 5401195187088. (3) Distrik: Ceres. Posadres: Skotlandstraat 577, Bella Vista, Ceres, 6835. (4) Oordrag van permit, Permit No 520143/1 van Sass Joseph Andrew JA ID No 4709305116016. (5) 1 x 13 passasiers. (6) Die vervoer van taxi passasiers. (7) Magtiging soos in bogenoemde permit(te).

OP.958398. (2) Constable Sharon Kathleen SK ID No 5906190111081. (3) Distrik: Eersterivier. Posadres: Posbus 28, Eersterivier, 7100. (4) Oordrag van permit, Permit No 507027/3 van Constable John Johannes Jacobus JJJ ID No 2501195050088. (5) 1 x 15 passasiers. (6) Die vervoer van taxi passasiers. (7) Magtiging soos in bogenoemde permit(te).

OP.958403. (2) Twetiso Tatise T ID No 4805195585086. (3) District: Wynberg. Postal address: 1334 New Cross Roads, Nyanga, 7755, c/o Bellville Taxi Association CATA, 24 Volksentrum, Cross Street, Bellville, 7530. (4) Amendment of route. (5) 1 x 15 passengers. (6) The conveyance of taxi passengers. (7) *Departure: Bellville to destination — Durbanville:* Bellville Taxi Rank, left Station Road, right Durban Road, Willie van Schoor Road, left Bill Bezuidenhout Road to Tyger Valley Centre, right Old Oak Road, left Durbanville Main Road, right Wellington Road, left New Street, right Queen Street, left Durbanville Main Road, Durban Road, left Station Road, right Bellville Taxi Rank, load and off-load all along the route.

OP.958404. (2) Lehata Liyamisa Lennox LL ID No 6502045650081. (3) District: Bellville. Postal address: 13227 Sweni Street, Wallacedene, Kraaifontein, 7570, c/o Bellville Taxi Association CATA, 24 Volksentrum, Cross Street, Bellville, 7530. (4) New application. (5) 1 x 16 passengers. (6) The conveyance of taxi passengers. (7) *Departure: Bellville to destination — Wallacedene via Durbanville:* Bellville Taxi Rank left Station Road, right Durban Road, Willie van Schoor Road, left Bill Bezuidenhout Road, right to Tyger Valley Centre, right Old Oak Road, left Durbanville Main Road, right Wellington Road, right Langeberg Road, Brighton Way, Van Riebeeck Way, Botfontein Road, left Boesak Street, right First Gate to Wallacedene to Second Gate to Bloekombos. Return along the same route.

OP.958405. (2) Daniel Mvelase Cyprian MC ID No 3002045242081. (3) District: Bellville. Postal address: 204 Manyano Avenue, New Cross Roads, Nyanga, 7755, c/o Bellville Taxi Association CATA, 24 Volksentrum, Cross Street, Bellville, 7530. (4) New application. (5) 1 x 15 passengers. (6) The conveyance of taxi passengers. (7) *Departure: Bellville to destination — Welgemoed:* Bellville Rank Station Road, right Durban Road, left AJ West Road, left Market Road, right Landdros Road, left Voortrekker Road, right Lincoln Road, either left Frans Conradie Drive, right Mike Pienaar Boulevard (dropping and picking up passengers at Karl Bremer Hospital), Jip de Jager Drive, Van Riebeeckshof Road and return or left Hendrick Verwoerd Road, right Jip de Jager Drive, Van Riebeeckshof Road and return.

OP.958406. (2) Kweyiya Thembekile George TG No 5811155552081. (3) District: Bellville. Postal address: 14 Tshitshi Street, Nobhule Phase 2, Khayelitsha, 7784, c/o Bellville Taxi Association CATA, 24 Volksentrum, Cross Street, Bellville, 7530. (4) New application. (5) 1 x 15 passengers. (6) The conveyance of taxi passengers. (7) *Departure: Bellville to destination — Durbanville:* Bellville Taxi Rank, left Station Road, right Durban Road, Willie van Schoor Road, left Bill Bezuidenhout Road to Tyger Valley Centre, right Old Oak Road, left Durbanville Main Road,

right Wellington Road, left New Street, right Durbanville Taxi Rank. *Return:* Right New Street, right Queen Street, left Durban Main Road, Durban Road, left Station Road, right Bellville Taxi Rank. Load and off-load all along the route.

OP.958407. (2) Tyhoko Fungile Jack FJ ID No 6503085661087. (3) District: Bellville. Postal address: A458, Bloekombos, Kraaifontein, 7570, c/o Bellville Taxi Association CATA, 24 Volksentrum, Cross Street, Bellville, 7530. (4) New application. (5) 1 x 15 passengers. (6) The conveyance of taxi passengers. (7) *Departure: Bellville to destination — Durbanville:* Bellville Taxi Rank, left Station Road, right Durban Road, Willie van Schoor Road, left Bill Bezuidenhout Road to Tyger Valley Centre, right Old Oak Road, left Durbanville Main Road, right Wellington Road, left New Street, right Durbanville Taxi Rank. *Return:* Right New Street, right Queen Street, left Durban Main Road, Durban Road, left Station Road, right Bellville Taxi Rank. Load and off-load all along the route.

OP.958408. (2) Gwe Vukile Michael VM ID No 5608265476080. (3) District: Bellville. Postal address: Room 12128 Mpantoyi Street, Wallacedene, Kraaifontein, 7570, c/o Bellville Taxi Association CATA, 24 Volksentrum, Cross Street, Bellville, 7530. (4) New application. (5) 1 x 15 passengers. (6) The conveyance of taxi passengers. (7) *Departure: Bellville to destination — Wallacedene, Kraaifontein:* Bellville Taxi Rank, Charl Malan Road, right Voortrekker Road, left Old Paarl Road pass Brackenfell, either right Northpine Drive, Buitensingel, Park Avenue, Boesak Street, right First Gate to Wallacedene, to Second gate Bloekombos or pass Northpine, Scottsdene, right Botfontein Road, left Boesak Street, right First Gate to Wallacedene to Second Gate to Bloekombos. Return along the same route loading and off-loading along the route.

OP.958416. (2) Ntsuntsu Paul P ID No 5309295703086. (3) District: Wynberg. Postal address: P.O. Box 2982, Cape Town, 8000, c/o CATA-1, Box 2982, Cape Town, 8000. (4) New application. (5) 1 x 15 passengers. (6) The conveyance of taxi passengers. (7) (1) From Nyanga Taxi Rank, N2, R300, N1, Paarl, Laingsburg, Beaufort West, Cradock, Queenstown, Cofimvaba to Umtata and return. (2) Nyanga, N2, R300, N1, Paarl, Laingsburg, Beaufort West, Graaff-Reinet, Pearston, Bedford, Adelaide, Alice, King William's Town, East London and return. (3) Nyanga Taxi Rank N2, R300, N1 Beaufort West, Richmond, Colesburg, Bloemfontein, Victoria West, Britstown, Kimberley, Bloemhof, Klerksdorp, Potchefstroom and return.

OP.958428. (2) Jansen Eileen E ID No 6310260209017. (3) Distrik: Bellville. Posadres: Lewisstraat 14, Belhar, 7490. (4) New aansoek. (5) 1 x 15 passasiers. (6) Die vervoer van taxi passasiers. (7) 65 Parow Station — Belhar, Delft: From taxi rank at the south side of Parow Railway Station, into De la Rey Road, into Chestnut Place, into Alabama Road, into Belhar Road, into Delft Main Road, to Voorbrug, Delft and return.

OP.958453. (2) Daniels Keith John KJ ID No 6111295148083. (3) District: Caledon. Postal address: Elandsriver Estates, P.O. Box 95, Villiersdorp, 6848. (4) New application. (5) 1 x 10 passengers. (6) The conveyance of other. (7) Huurmotorpassasiers en georganiseerde geselskappe — vanaf taxi rank, Hoofstraat, Villiersdorp na Nuwedorp, Villiersdorp. Vanaf taxi rank na Elandskloof 15 km vanaf Villiersdorp en terug.

OP.958454. (2) Hlaka Mogalle Ephraim ME ID No 6311305313087. (3) District: George. Postal address: c/o Uncedo Service Taxi Association, P.O. Box 3680, George Industria, 6530. (4) New application. (5) 1 x 13 passengers. (6) The conveyance of taxi passengers. (7) From Cradock Street Rank to Johannesburg via Beaufort West, Middelburg, Colesburg, Bloemfontein, Kroonstad to Johannesburg and return. From Cradock Street rank to Durban via Willowmore, Graaff-Reinet, Cradock, Queenstown, Umtata to Durban and return. From Cradock Street Rank to Umtata via Knysna, Plettenberg Bay, Port Elizabeth, King William's Town to Umtata and return. From Cradock Street Taxi Rank to Cape Town via Mossel Bay, Swellendam, Heidelberg, Riversdale, Albertinia to Cape Town and return. From 50 km of place of business to points within an area with a radius of 800 km of George and return.

OP.958466. (2) Memeza Mshack Mncedisi MM ID No 5507145614086. (3) District: Somerset West. Postal address: P.O. Box 2832, Somerset West, 7129. (4) New application (existing permit holder). (5) 1 x 15 passengers. (6) The conveyance of taxi passengers. (7) From Somerset West Station turn left into N2 to Grabouw Taxi Rank and back to Somerset Station using N2.

OP.958467. (2) Williams Melwyn Douglas MD ID No 4402025148085. (3) District: Cape Town. Postal address: 3 Cedar Close, Westridge, Mitchells Plain, 7785. (4) New application. (5) 1 x 15 passengers. (6) The conveyance of taxi passengers. (7) From Mowbray Rank via Victoria Road, Mowbray alongside Main Road towards Rosebank, Rondebosch, Newlands, Claremont, Kenilworth to Wynberg Station and return.

OP.958471. (2) Meyer Randall Gustav RG ID No 6301285198012. (3) Distrik: Mosselbaai. Posadres: Posbus 867, Da Gamaskop, Mosselbaai, 6501. (4) Oordrag van permit, Permit No 518284/2 van Lamani Phumzile Solomon PS ID No 6004245346081. (5) 1 x 12 passasiers. (6) Die vervoer van taxi passasiers. (7) Magtigings soos in bogenoemde permit(te).

Keep South Africa clean

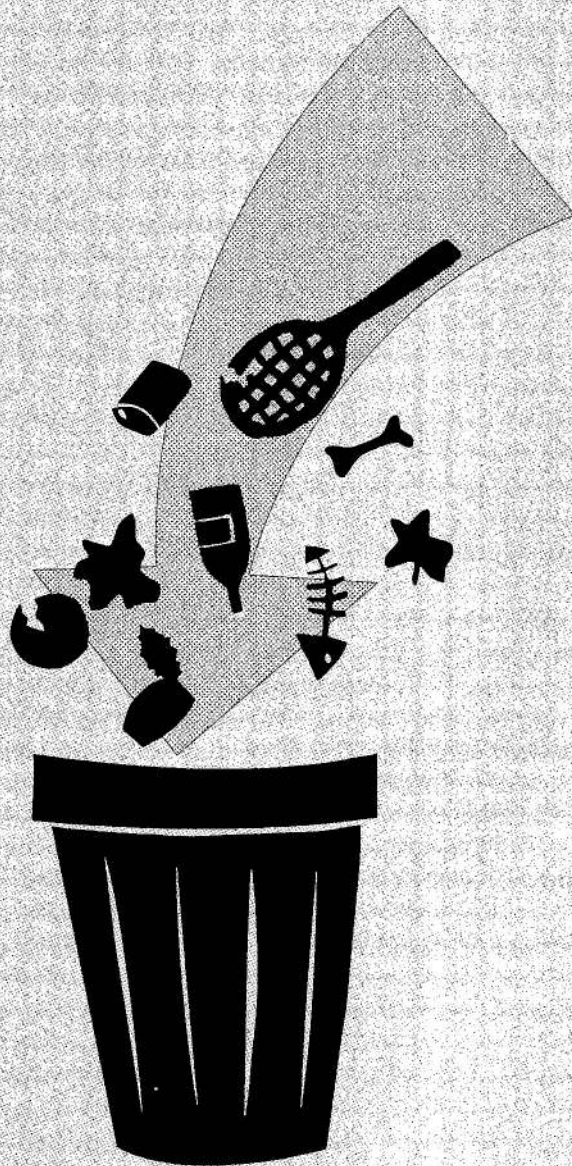

Throw trash where it belongs

Hou Suid-Afrika Skoon



Gooi rommel waar dit hoort

CONTENTS**INHOUD**

<i>No.</i>	<i>Page No.</i>	<i>Gazette No.</i>	<i>No.</i>	<i>Bladsy No.</i>	<i>Koerant No.</i>
Transport, Department of			Vervoer, Departement van		
Cape Town.....	36	19394	Hatfield	2	19394
East London.....	7, 8, 10	19394	Kaapstad	36	19394
Hatfield	2	19394	Oos-Londen	7, 8, 10	19394
Umtata	11	19394	Umtata	11	19394

Printed by and obtainable from the Government Printer, Bosman Street, Private Bag X85, Pretoria, 0001.
Gedruk deur en verkrygbaar by die Staatsdrukker, Bosmanstraat, Privaatsak X85, Pretoria, 0001.
Tel. 334-4507, 334-4511, 334-4509, 334-4515.