

REPUBLIC
OF
SOUTH AFRICA



REPUBLIEK
VAN
SUID-AFRIKA

Government Gazette Staatskoerant

Vol. 408

PRETORIA, 18 JUNIE
JUNE 1999

No. 20180

APPLICATIONS FOR PUBLIC ROAD CARRIER PERMITS

Particulars in respect of applications for public road carrier permits (as submitted to the respective local road transportation boards or the National Transport Commission) indicating, firstly, the reference number, and then—

- (a) the name of the applicant;
- (b) the place where the applicant conducts his business or wishes to conduct his business, as well as his postal address;
- (c) the nature of the application, that is whether it is an application for—
 - (C1) the grant of such permit,
 - (C2) the grant of additional authorisation,
 - (C3) the amendment of a route,
 - (C4) the amendment of a time-table,
 - (C5) the amendment of tariffs,
 - (C6) the renewal of such permit,
 - (C7) the transfer of such permit,
 - (C8) the change of the name of the undertaking concerned,
 - (C9) the replacement of a vehicle,
 - (C10) the amendment of vehicle particulars; or

(C11) an additional vehicle with existing authorisation;

—as well as, in the case of an application contemplated in (C6) or (C7)—

(C12) the number of the permit concerned;

- (d) the number and type of vehicles, including the carrying capacity or gross vehicle mass of the vehicles involved in the application;
- (e) the nature of the road transportation or proposed road transportation, that is whether it involves persons or goods, or both;
- (f) the class or classes of goods that are conveyed or are to be conveyed; and
- (g) the points between or the route or routes along or the area or areas within which the road transportation is conducted or the proposed road transportation is to be conducted,

where any of (a) to (g) are applicable, are published below in terms of section 14(1) of the Road Transportation Act, 1977 (Act No 74 of 1977).

In terms of regulation 4 of the Road Transportation Regulations, 1977, written representations supporting or opposing these applications must, within 21 (twenty-one) days from the date of this publication, be lodged by hand with, or dispatched by registered post to, the local road transportation board concerned in quadruplicate, and lodged by hand with, or dispatched by registered post to, the applicant at his advertised address (see (b)) in single copy.

AANSOEKE OM OPENBARE PADVERVOERPERMITTE

Besonderhede ten opsigte van aansoeke om openbare padvervoerpermitte (soos ingedien by die onderskeie plaaslike padvervoerrade of die Nasionale Vervoerkommissie) met aanduiding van, eerstens die verwysingsnommer, en dan—

- (a) die naam van die aansoeker;
- (b) die plek waar die aansoeker sy besigheid dryf of wil dryf, asook sy posadres;
- (c) die aard van die aansoek, dit wil sê of dit 'n aansoek om—

(C1) die toestaan van sodanige permit,

(C2) die toestaan van bykomende magtiging,

(C3) die wysiging van 'n roete,

(C4) die wysiging van 'n tydtafel,

(C5) die wysiging van tariewe,

(C6) die hernuwing van sodanige permit,

(C7) die oordrag van sodanige permit,

(C8) die verandering van die naam van die betrokke onderneming,

(C9) die vervanging van 'n voertuig,

(C10) die wysiging van voertuigbesonderhede, of

(C11) 'n bykomende voertuig met bestaande magtiging is;

—asook, in die geval van 'n aansoek in (C6) of (C7) bedoel—

(C12) die nommer van die betrokke permit;

- (d) die getal en tipe voertuie, met inbegrip van die dravermoë of die bruto voertuigmassa van die voertuie wat by die aansoek betrokke is;
- (e) die aard van die padvervoer of voorgename padvervoer, dit wil sê of dit persone of goedere, of albei behels;
- (f) die klas of klasse van goedere wat vervoer word of vervoer staan te word; en
- (g) die punte waartussen die roete of roetes waaroor die gebied of gebiede waarbinne die padvervoer onderneem staan te word,

waar enige van (a) tot (g) van toepassing is, word ingevolge artikel 14(1) van die Wet op Padvervoer, 1977 (Wet No 74 van 1977), hieronder gepubliseer.

Ingevolge regulasie 4 van die Padvervoerregulasies, 1977, moet skriftelike vertoë ter ondersteuning of bestryding van hierdie aansoeke, binne 21 (een-en-twintig) dae vanaf die datum van hierdie publikasie, in viervoud of per hand ingedien word by of per geregistreerde pos gestuur word aan, die betrokke padvervoerraad en in enkelvoud of per hand ingedien word, by of per geregistreerde pos gestuur word aan, die aansoeker by sy gepubliseerde adres (kyk (b)).

EAST LONDON • OOS-LONDEN

Address to which representations must be submitted: The Secretary, Local Road Transportation Board, Private Bag X9009, East London, 5200, and the respective applicant.

Adres waarheen vertoë gerig moet word: Die Sekretaris, Plaaslike Padvervoerraad, Privaatsak X9009, Oos-Londen, 5200, en die betrokke aplikant.

Full particulars in respect of each application are open to inspection at the Local Road Transportation Board's office.

Volle besonderhede ten opsigte van elke aansoek lê ter insae by die Plaaslike Padvervoerraad se kantoor.

OP.462673. (2) Van Lelyveld ED ID No 4503225061000. (3) District: East London. Postal address: 38 Lennox Road, Milner Estate, East London, 5201. (4) Changes on existing permit. (5) 1 x 5 passengers. (6) The conveyance of taxi passengers. (7) From Argyle Street Taxi Rank to points within a radius of 60 (sixty) kilometres and return. *Amendment of route:* From Terminus Street Rank to points within a radius of 60 (sixty) kilometres and return.

OP.462674. (2) Van Lelyveld ED ID No 4503225061000. (3) District: East London. Postal address: 38 Lennox Road, Milner Estate, East London, 5201. (4) Additional vehicle. (5) 1 x 4 passengers. (6) The conveyance of taxi passengers. (7) From Terminus Street Taxi Rank to points within a radius of 60 (sixty) kilometres and return.

OP.462675. (2) Gajula DX ID No 5003205766081. (3) District: Mdantsane. Postal address: 2991 NU 12, Mdantsane, 5219, c/o LTL Consultants, D1295 NU 9, Mdantsane, 5219. (4) New application. (5) 1 x 5 passengers. (6) The conveyance of taxi passengers. (7) (a) From Mdantsane Taxi Rank to East London Taxi City Rank and return. (b) On trips from points mentioned in (a) above to King William's Town, Queenstown, Butterworth, Umtata, Port Elizabeth, Cape Town, Johannesburg, Durban via the shortest route and return.

OP.462678. (2) Matsiliza S ID No 3502085228080. (3) District: Queenstown. Postal address: 1117 Mlungisi Extension, Queenstown, 5320, c/o ZE Mashibini, P.O. Box 784, Queenstown, 5320. (4) New application. (5) 1 x 10 passengers. (6) The conveyance of organised parties. (7) Organised parties Imanating from Queenstown to King William's Town, East London, Port Elizabeth, Durban, Johannesburg, Bloemfontein, Cape Town and return. (pro forma)

PORT ELIZABETH

Address to which representations must be submitted: The Secretary, Local Road Transportation Board, Private Bag X6010, Port Elizabeth, 6056, and the respective applicant.

Adres waarheen vertoë gerig moet word: Die Sekretaris, Plaaslike Padvervoerraad, Privaatsak X6010, Port Elizabeth, 6056, en die betrokke aplikant.

Full particulars in respect of each application are open to inspection at the Local Road Transportation Board's office.

Volle besonderhede ten opsigte van elke aansoek lê ter insae by die Plaaslike Padvervoerraad se kantoor.

OP.415435. (2) Strachan GPM ID No 4607105022089. (3) District: Graaff-Reinet. Postal address: P.O. Box 83, Graaff-Reinet, 6280. (4) New application. (5) 1 x 12 passengers. (6) The conveyance of taxi passengers. (7) From points within the magisterial district of Graaff-Reinet to points within the magisterial district of Graaff-Reinet and return.

OP.415436. (2) Celik A ID No 6401155909181. (3) District: Port Elizabeth. Postal address: 19 Glengarry Crescent, Humewood, Port Elizabeth, 6001. (4) Additional vehicle. (5) 1 x 5 passengers. (6) The conveyance of taxi

passengers. (7) (a) Within a radius of 25 (twenty five) kilometres from place of residence situated at 19 Glengarry Crescent, Humewood, Port Elizabeth. (b) On casual trips from points situated within the area described in (a) above to points situated within a radius of 240 (two hundred and forty) kilometres and return.

OP.415448. (2) Van Onselen JW ID No 6901105242088. (3) District: Uitenhage. Postal address: 12 Culemborg Flats, Goodhope Avenue, Uitenhage, 6229. (4) Additional vehicle. (5) 1 x 5 passengers. (6) The conveyance of taxi passengers. (7) (a) Within a radius of 25 (twenty five) kilometres from 12 Culemborg Flats, Goodhope Avenue, Uitenhage. (b) On casual trips from points situated within the area described in (a) above to points situated within a radius of 240 (two hundred and forty) kilometres and return.

OP.415453. (2) Martin T ID No 5812260043081. (3) District: Port Elizabeth. Postal address: 30 Gloxinia Avenue, Bethelsdorp, Port Elizabeth, 6020. (4) Transfer of permit, Permit No. 404407/0 from Le Roux JJ. (5) 1 x 15 passengers. (6) The conveyance of taxi passengers. (7) Authority as in last mentioned permit(s).

OP.415459. (2) Alexander AW ID No 7008015226083. (3) District: Port Elizabeth. Postal address: P.O. Box 10964, Linton Grange, Port Elizabeth, 6015. (4) Transfer of permit, Permit No. 402909/3 from Sayers VT. (5) 1 x 15 passengers. (6) The conveyance of taxi passengers. (7) Authority as in last mentioned permit(s).

OP.415463. (2) Pembury Tours CC ID No 952148923. (3) District: Port Elizabeth. Postal address: P.O. Box 13482, Humewood, Port Elizabeth, 6013. (4) Additional authority/change of name. (5) 1 x 9 passengers. (6) The conveyance of tourists. (7) *Existing authority:* (a) Tourists and backpackers and their personal effects on sightseeing trips between Port Elizabeth and Mossel Bay, as well as visiting places of interest situated between Port Elizabeth and Mossel Bay via Jeffrey's Bay, Storms River, Nature's Valley, Plettenberg Bay, Knysna, Sedgefield, Wilderness, George and Oudtshoorn. (b) From Port Elizabeth to Cintsa via Grahamstown, Port Alfred and East London and return via the same route. *Additional authority:* From points situated within the municipal area of Port Elizabeth to points situated within the Province of the Eastern Cape and Western Cape and return.

OP.415464. (2) Pembury Tours CC ID No 952148923. (3) District: Port Elizabeth. Postal address: P.O. Box 13482, Humewood, Port Elizabeth, 6013. (4) Additional authority/change of name. (5) 1 x 9 passengers. (6) The conveyance of tourists. (7) *Existing authority:* (a) Tourists and backpackers and their personal effects on sightseeing trips between Port Elizabeth and Mossel Bay, as well as visiting places of interest situated between Port Elizabeth and Mossel Bay via Jeffrey's Bay, Storms River, Nature's Valley, Plettenberg Bay, Knysna, Sedgefield, Wilderness, George and Oudtshoorn. (b) From Port Elizabeth to Cintsa via Grahamstown, Port Alfred and East London and return via the same route. *Additional authority:* From points situated within the municipal area of Port Elizabeth to points situated within the Province of the Eastern Cape and Western Cape and return.

OP.415465. (2) Pembury Tours CC ID No 952148923. (3) District: Port Elizabeth. Postal address: P.O. Box 13482, Humewood, Port Elizabeth, 6013. (4) Additional authority/change of name. (5) 1 x 9 passengers. (6) The conveyance of tourists. (7) *Existing authority:* (a) Tourists and backpackers and their personal effects on sightseeing trips between Port Elizabeth and Mossel Bay, as well as visiting places of interest situated between Port Elizabeth and Mossel Bay via Jeffrey's Bay, Storms River, Nature's Valley, Plettenberg Bay, Knysna, Sedgefield, Wilderness, George and Oudtshoorn. (b) From Port Elizabeth to Cintsa via Grahamstown, Port Alfred and East London and return via the same route. *Additional authority:* From points situated within the municipal area of Port Elizabeth to points situated within the Province of the Eastern Cape and Western Cape and return.

OP.415474. (2) Klaasen ME ID No 6402165568082. (3) District: Humansdorp. Postal address: P.O. Box 179, New Rest, Kareedouw, 6400, c/o Bambeni ZZ, P.O. Box 339, Port Elizabeth, 6000. (4) New application. (5) 1 x 16 passengers. (6) The conveyance of organised parties. (7) From points situated within the municipal area of Kareedouw to points situated within the Republic of South Africa and return.

OP.415476. (2) Lourens R ID No 5309175164086. (3) District: Port Elizabeth. Postal address: P.O. Box 12609, Centrahill, Port Elizabeth, 6006. (4) New application. (5) 2 x 5 passengers. (6) The conveyance of other. (7) Guests of Jikeleza Lodge, Port Elizabeth from Jikeleza Lodge situated at 44 Cuyler Street, Central Port Elizabeth to points situated within the Province of the Eastern Cape and Western Cape and return.

CAPE TOWN • KAAPSTAD

Address to which representations must be submitted: *The Secretary, Local Road Transportation Board, Private Bag X8, Goodwood, 7460, and the respective applicant.*

Adres waarheen vertoë gerig moet word: *Die Sekretaris, Plaaslike Padvervoerraad, Privaatsak X8, Goodwood, 7460, en die betrokke aplikant.*

Full particulars in respect of each application are open to inspection at the Local Road Transportation Board's office.

Volle besonderhede ten opsigte van elke aansoek lê ter insae by die Plaaslike Padvervoerraad se kantoor.

OP.964016. (2) Abrahams Andrew Frederick AF ID No 5407035103011. (3) Distrik: Kaapstad. Posadres: Pruimsingel 1, Silvertown, Athlone, 7764, p/a Peninsula Taxi Association-Albertus E, Posbus 16111, Vlaeberg, 8018. (4) Nuwe aansoek. (5) 1 x 12 passasiers. (6) Die vervoer van ander. (7) Taxi passengers and organised parties. 1. *Cape Town to Genadendal via Caledon:* From 1 Pruiim Crescent, Silvertown, Athlone, N2, pass Somerset West through Grabouw, pass Bot River (N2) to Caledon and Genadendal and return. 2. *Hout Bay:* From 1 Pruiim Crescent,

Silvertown, Athlone turn left into Durant Road, then left into Calendula Road. Turn right into Klipfontein Road, right into Jan Smuts Drive, and then left onto Settler's Way (N2) into Western Boulevard. Continue into Lower Buitengracht Street. Turn right into Beach Road (M6). Continue through Sea Point, then continue into Queens Street, turn right into Victoria Road through (Bantry Bay, Clifton, Bakoven), through Oudekraal Pass, Llandudno into Hout Bay. 3. *Grassy Park Area*: From 1 Pruiem Crescent Silvertown, Athlone turn left into Durant Road, then left into Calendula Road. Turn right into Klipfontein Road, then left onto M5. Continue into Prince George Drive. Turn left into Victory Road. 4. *Mitchells Plain area*: From 1 Pruiem Crescent Silvertown, Athlone turn right into Durant Road, then right into Blossom Street, then left into Klipfontein Road. Continue past Gatesville, turn right onto Vanguard Drive. Continue until Westgate Mall, turn left into Morgenster Road, then right into AZ Berman Road (Beacon Valley, Eastridge, Tafelsig). 5. *Milnerton area*: From 1 Pruiem Crescent, Silvertown, Athlone turn right into Durant Road, then right into Blossom Street, turn left into Klipfontein Road, then left into Vanguard Drive, pass Bontheuvel and Goodwood, turn left into Bosmansdam Road (M8), then left into Koeberg Road (Milnerton pick-up area). 6. *Kraaifontein area*: From 1 Pruiem Crescent, Silvertown, Athlone, turn right into Durant Road, then right into Blossom Street, turn left into Klipfontein Road, then left into Vanguard Drive. Turn right onto N2 and then left onto the R300, turn right onto Old Paarl Road (R101). Pass the Hypermarket, turn left into Okavango Road. Turn right into Frans Conradie (Scottsdale, Wallacedene).

OP.964526. (2) Mosselbaaystene CC SL ID No 910402523. (3) Distrik: Mosselbaai. Posadres: Posbus 252, Mosselbaai, 6500. (4) Nuwe aansoek. (5) 1 x 8 passasiers. (6) Die vervoer van eie werknemers. (7) Ons werksmense word by KwaNonqaba by 'n vaste punt N2 die Polisiestasie 06:45 opgetel tot by Mosselbaai Stene en weer die aand 05:45 by dieselfde punt afgelaai. Die tweede bakkie tel die mense by die Bakke vaste punt 06:45 op tot by die werk en die aand by dieselfde punt nl 05:45 afgelaai. Die derde bakkie vanaf Groot-Brakrivier by 'n vaste punt in die dorp 06:00 en die aand 06:30 afgelaai. Omdat die voormanne op dieselfde roete is en bly word daar geen vergoeding van die werksmense geeis nie.

OP.964527. (2) Mosselbaaystene CC SL ID No 910402523. (3) Distrik: Mosselbaai. Posadres: Posbus 252, Mosselbaai, 6500. (4) Nuwe aansoek. (5) 1 x 8 passasiers. (6) Die vervoer van eie werknemers. (7) Ons werksmense word by KwaNonqaba by 'n vaste punt N2 die Polisiestasie 06:45 opgetel tot by Mosselbaai Stene en weer die aand 05:45 by dieselfde punt afgelaai. Die tweede bakkie tel die mense by die Bakke vaste punt 06:45 op tot by die werk en die aand by dieselfde punt nl 05:45 afgelaai. Die derde bakkie vanaf Groot-Brakrivier by 'n vaste punt in die dorp 06:00 en die aand 06:30 afgelaai. Omdat die voormanne op dieselfde roete is en bly word daar geen vergoeding van die werksmense geeis nie.

OP.964528. (2) Mosselbaaystene CC SL ID No 910402523. (3) Distrik: Mosselbaai. Posadres: Posbus 252, Mosselbaai, 6500. (4) Nuwe aansoek. (5) 1 x 8 passasiers. (6) Die vervoer van eie werknemers. (7) Ons werksmense word by KwaNonqaba by 'n vaste punt N2 die Polisiestasie 06:45 opgetel tot by Mosselbaai Stene en weer die aand 05:45 by dieselfde punt afgelaai. Die tweede bakkie tel die mense by die Bakke vaste punt 06:45 op tot by die werk en die aand by dieselfde punt nl 05:45 afgelaai. Die derde bakkie vanaf Groot-Brakrivier by 'n vaste punt in die dorp 06:00 en die aand 06:30 afgelaai. Omdat die voormanne op dieselfde roete is en bly word daar geen vergoeding van die werksmense geeis nie.

OP.964953. (2) Machupe Siphon Michael SM ID No 4705165542085. (3) District: Wynberg. Postal address: White City No. 76, Sandmaureen Road, Klipheuwel, 7303, c/o Bellville Taxi Association-CATA, 24 Volk Centre, Cross Street, Bellville, 7530. (4) New application. (5) 1 x 16 passengers. (6) The conveyance of taxi passengers. (7) 1. *Nyanga Taxi Rank to Umtata Long Distance*: Nyanga Taxi Rank onto R300, right N1. Proceed on N1 past Paarl, Worcester, De Doorns, Touws River, Laingsburg, Beaufort West, right into R61, in Aberdeen, left R57. Proceed with R57 past Graaff-Reinet, right R61. Proceed with R61 past Cradock and Tarkastad to Queenstown, Cofimvaba (Tsono, Ngqamakwe to Butterworth) Engcobo to Umtata Bus Terminus. Load and off-load along the route. Return along the same route. 2. *Nyanga Taxi Rank to Sterkspruit Long Distance*: Nyanga Taxi Rank onto R300, right N1. Proceed on N1 past Paarl, Worcester, De Doorns, Touws River, Laingsburg, Beaufort West. Proceed on the N1 to Three Sisters, Richmond, Hanover, Colesburg, right R58 to Norvalspont. Proceed along R58 to Venterstad, Burgersdorp, Aliwal North, right Somerset Road, proceed Somerset Road and left R58. Proceed along R58 to Lady Grey, right R393 to Sterkspruit, Palmiet at Telle Bridge. Load and off-load along the same route. Return along the same route. 3. *Nyanga Taxi Rank to King William's Town Long Distance*: Nyanga Taxi Rank onto R300, right N1. Proceed on N1 past Paarl, Worcester, De Doorns, Touws River, Laingsburg, Beaufort West, right into R61. Past Aberdeen, Graaff-Reinet, right R63. Proceed past Bedford, Adelaide, Fort Beaufort. Proceed with R63 turn left High Street to Alice Bus Terminus, left R63 Keiskammahoek Taxi Rank opposite Post Office. Proceed with R352 Tandala, left N2. Proceed to Wellington Street to King William's Town Taxi Rank. Load and off-load along the same route. Return along the same route. 4. *Nyanga Taxi Rank to RSA/Ciskei Border Long Distance*: Nyanga Taxi Rank onto N2, proceed past Somerset West, Caledon, Riviersonderend, Riversdale, Mossel Bay, George, Knysna, Plettenberg Bay, Humansdorp, Port Elizabeth, Grahamstown. Proceed to RSA/Ciskei Border at Rayi to East London via King William's Town. Loading and off-loading along the route. Return along the same route. 5. *Bellville Taxi Rank to Montague (rural)*: Bellville Taxi Rank, right Charl Malan Road, right Voortrekker Road, left R300 Kuils River Freeway, right N1, to Worcester via Robertson, Bonnievale, Ashton, to Montague Taxi Rank and return. Loading and off-loading all along the route. 6. *Klipheuwel to Wallacedene/Bloekombos via Durbanville (local)*: From Klipheuwel to R302, left Fisantekraal and farm area, left R302, right Vrede Street, left New, right Queen Street into Durbanville Taxi Rank to right Wellington Road, right Langeberg Road, Brighton Way, Van Riebeeck Way, Botfontein Road, to Bloekombos Rank (via Magubudela Street, Sam Mjokozela Street, Jack Masala, left Voortrekker Road (R101),

Botfontein Road to Wallacedene Taxi Rank, right Pedro Street, right Bharu Street, right Matshoba Street, right Bhunga Street and return along the same route to Klipheuwel. Loading and off-loading all along this route.

OP.965312. (2) Van Niekerk Johann Henkel JH ID No 4805125067080. (3) District: Wynberg. Postal address: 3 Frigate Road, Strandfontein, 7785, c/o Lentegeur Taxi Association, 1 Infanta Road, Wavecrest, Strandfontein, 7798. (4) New application. (5) 1 x 15 passengers. (6) The conveyance of taxi passengers. (7) 1. *150 Lentegeur Station — Town Centre Mitchells Plain:* From taxi rank at Lentegeur Railway Station into Melkbos Street, into Merrydale Road, into Johannes Meintjies Street, into Terence McCaw Street, into Eric Meyer Street, into Katrina Harries Street, into Hans Aschenborn Street, into Walter Battis Road and back into Hans Aschenborn Street, into Katrina Harries Street, Eric Meyer Street, Terence McCaw Street, into Johannes Meintjies Street, into Highlands Drive, into Eisleben Road, into Lavender Road, back into Merrydale Road, into Wespoort Road to town centre Mitchells Plain and return subject to the condition that no passengers are picked up at town centre Mitchells Plain subject to the following conditions: (a) That no passengers are picked up at any other taxi rank. (b) The vehicle must be registered in the name of the permit holder. (c) The holder of this permit is prohibited from entering into any agreement whereby another party is permitted to undertake road transportation for own gain under authority of this permit. (d) The complete route must be traversed and not only a portion of it. 2. From the rank at Lentegeur Station, turn right into Merrydale, left into Snapdragon, over Eisleben, into Eros Way, left into Mitchells Avenue, right into Morgenster to the Westgate Mall and return, left into Morgenster, right into Dagbreek Avenue, left into Park Avenue, left into Silversands, left into De Duin, over Morgenster, into Mitchells Avenue, right into Eros Way, over Eisleben, into Snapdragon, right into Merrydale and left to the rank at Lentegeur Station.

OP.965327. (2) Ganief Abdul Cader AC ID No 6309275115086. (3) Distrik: George. Posadres: Posbus 235, Pacaltsdorp, George, 6530, p/a George Huurmotorvereniging, Posbus 3566, George Industria, 6536. (4) Nuwe aansoek. (5) 1 x 30 passasiers. (6) Die vervoer van ander. (7) Georganiseerde groepe en toeriste en skoliere, vanaf Burgersentrum, Pacaltsdorp na buite punte in die Republiek van Suid-Afrika en terug met 'n radius van 800 kilometer, soos Kaapstad, Upington, Bloemfontein, Transkei, Ciskei, Umtata en omliggende dorpie en terug.

OP.965328. (2) Ganief Abdul Cader AC ID No 6309275115086. (3) Distrik: George. Posadres: Posbus 235, Pacaltsdorp, George, 6530, p/a George Huurmotorvereniging, Posbus 3566, George Industria, 6536. (4) Nuwe aansoek. (5) 1 x 15 passasiers. (6) Die vervoer van taxi passasiers. (7) Vanaf Pacaltsdorp Huurmotorstaanplek (Beachweg) na Heatherweg, regs in Rosestraat, links in Skoolstraat, regs in Cycadstraat, links in Hibuscusstraat, regs in Proteastraat, na "New Down" Park nuwe aanleg sonder straatname beweeg soos die behoeftes van passasiers terug in Missionstraat, in Beachweg in Yorkstraat, regs in Victoriastraat, links in Meadstraat, regs in Markstraat, links in Cradockstraat, regs na huurmotorstaanplek en terug soos bogenoemde.

OP.965337. (2) Kuse Mnyamezeli Stanford MS ID No 6705065807081. (3) District: Wynberg. Postal address: J6 Hostel, Miller Street, Nyanga, 7750, c/o CATA-1, P.O. Box 2982, Cape Town, 8000. (4) New application. (5) 1 x 5 passengers. (6) The conveyance of taxi passengers. (7) *Nyanga Terminus to Nyanga Station, Heideveld, Sharpville Centre and Old Crossroads:* Turn left into Emms Drive, turn right into 3rd Avenue, join Koornhof Street, continue down, join 3A, straight down, reach for Nyanga Station, straight down 3A, turn left, join NY 1, proceed down, cross the robot, turn right to NY 109, reach for Heideveld Station, join NY 110, join NY 1, over the bridge, reach for Sharpville Centre, return back on the same route by the robot turn left, join NY 108, continue down, join part of Eisleben Road, turn left (destination point) return back on the same route.

OP.965338. (2) Baphi Sipho S ID No 5906285905082. (3) District: Wynberg. Postal address: 175 Tom Street, New Crossroads, Nyanga, 7750, c/o CATA-1, P.O. Box 2982, Cape Town, 8000. (4) New application. (5) 1 x 5 passengers. (6) The conveyance of taxi passengers. (7) *Nyanga Terminus to Nyanga Station, Heideveld, Sharpville Centre and Old Crossroads:* Turn left into Emms Drive, turn right into 3rd Avenue, join Koornhof Street, continue down, join 3A, straight down, reach for Nyanga Station, straight down 3A, turn left, join NY 1, proceed down, cross the robot, turn right to NY 109, reach for Heideveld Station, join NY 110, join NY 1, over the bridge, reach for Sharpville Centre, return back on the same route by the robot turn left, join NY 108, continue down, join part of Eisleben Road, turn left (destination point) return back on the same route.

OP.965341. (2) Gamalithshoyo Lungile Robert LR ID No 6806156506085. (3) District: Wynberg. Postal address: No. 14600, Tamarisk Street, Delft, 7100, c/o CATA-1, P.O. Box 2982, Cape Town, 8000. (4) New application. (5) 1 x 5 passengers. (6) The conveyance of taxi passengers. (7) *Nyanga Terminus to Nyanga Station, Heideveld, Sharpville Centre and Old Crossroads:* Turn left into Emms Drive, turn right into 3rd Avenue, join Koornhof Street, continue down, join 3A, straight down, reach for Nyanga Station, straight down 3A, turn left, join NY 1, proceed down, cross the robot, turn right to NY 109, reach for Heideveld Station, join NY 110, join NY 1, over the bridge, reach for Sharpville Centre, return back on the same route by the robot turn left, join NY 108, continue down, join part of Eisleben Road, turn left (destination point) return back on the same route.

OP.965346. (2) Davids Hendrik H ID No 4511135018077. (3) Distrik: Somerset-Wes. Posadres: Jamiah Gafaldienstraat 30, Rusthof, Strand, 7140. (4) Vermeerdering van passasiers (9-12). (5) 1 x 12 passasiers. (6) Die vervoer van taxi passasiers. (7) *678 Somerset-Wes — Grabouw:* Vanaf Somerset-Wes Spoorwegstasie Somerset-Wes, in De Beerslaan, links in N2, langs N2 tot by Grabouw-afrif, links in na Pine View tot by Grabouw, links in Hoofweg, links in en dan regs tot by Grabouw Huurmotorstaanplek Grabouw en terug onderworpe aan die volgende voorwaardes: (a) Dat geen passasiers by enige ander huurmotorstaanplek opgetel mag word nie. (b) Die voertuig moet in die naam van die applikant geregistreer wees. (c) Die houer van hierdie permit word belet om 'n ooreenkoms aan te gaan waarkragtens enige ander party gemagtig word om vir eie gewin padvervoer te onderneem

kragtens magtiging verleen deur hierdie permit. (d) Die volledige roete moet bedryf word en nie slegs 'n gedeelte van die roete nie. (e) Die permit is nie oordraagbaar nie. (f) Bogemelde magtiging is hersienbaar te eniger tyd.

OP.965352. (2) Gwe Sicelo S ID No 4212105190083. (3) District: Paarl. Postal address: M162, P.O. Mohanjane Street, Mbekweni, Paarl, 7626. (4) Additional authority. (5) 1 x 15 passengers. (6) The conveyance of taxi passengers. (7) *Existing authority:* From Mbekweni (Paarl) to Queenstown (Lady Frere), Cofimvaba, Tsomo, Butterworth, Idutywa, Wellow Valley and return subject to the condition that on the forward journey no passengers are picked up after leaving Mbekweni and on the return journey no passengers are set down before reaching Mbekweni subject further to the following conditions: (a) That no passengers are picked up at any other taxi rank. (b) The vehicle must be registered in the name of the permit holder. (c) The holder of this permit is prohibited from entering into any agreement whereby another party is permitted to undertake road transportation for own gain under authority of this permit. *Additional authority:* From Mbekweni Taxi Rank at Shoprite (Paarl) to point within a radius of 60 kilometres and special hire and return subject to Mbekweni.

OP.965354. (2) Reid Gavin G ID No 7212015300084. (3) District: Xalanga. Postal address: P.O. Box 50890, Waterfront, 8002. (4) Transfer of permit, Permit No. 514543/1 from Saporetty Wendy Lynnette WL. (5) 1 x 5 passengers. (6) The conveyance of tourists. (7) Authority as in last mentioned permit(s).

OP.965355. (2) Reid Gavin G ID No 7212015300084. (3) District: Xalanga. Postal address: P.O. Box 50890, Waterfront, 8002. (4) Transfer of permit, Permit No. 514544/1 from Saporetty Wendy Lynnette WL. (5) 1 x 5 passengers. (6) The conveyance of tourists. (7) Authority as in last mentioned permit(s).

OP.965357. (2) Magoda Jafta Mncedisi JM ID No 2706215110081. (3) District: Wynberg. Postal address: Staff Room 2, G Flat, Langa, 7455, c/o CODETA, 7th Floor, Monex House, 47 Strand Street, Cape Town, 8001. (4) Additional authority. (5) 1 x 15 passengers. (6) The conveyance of taxi passengers. (7) *Existing authority:* From taxi rank at Langa via Settler's Way Eastern Boulevard, pick up and drop off point in Strand Street at the Castle, Cape Town, Main Road, Sea Point to taxi rank in Beach Road, Sea Point and return subject to the following conditions: (a) That no passengers are picked up at any other taxi rank. (b) The vehicle must be registered in the name of the permit holder. (c) The holder of this permit is prohibited from entering into any agreement whereby another party is permitted to undertake road transportation for own gain under authority of this permit. (i) From Nyanga Taxi Rank via Paarl, Worcester, Touws River, Laingsburg, Beaufort West, Graaff-Reinet, Cradock, Tarkastad, Queenstown to St. Marks and return subject to the condition that on the forward journey no passengers may be picked up after leaving Nyanga and on the return journey no passengers may be set down before Nyanga is reached. (ii) From Nyanga Taxi Rank via Paarl, Worcester, Touws River, Laingsburg, Beaufort West, Graaff-Reinet, Pearston, Adelaide, Fort Beaufort, King William's Town to East London and return subject to the condition that on the forward journey no passengers may be picked up after leaving Nyanga and on the return journey no passengers may be set down before Nyanga is reached. Points (i) and (ii) are subject to the following conditions: (a) The vehicle must be registered in the name of the permit holder. The holder of this permit is prohibited from entering into any agreement whereby another party is permitted to undertake road transportation for own gain under authority of this permit. The vehicle will not turn off the N1 to Worcester. The vehicle will only stop at petrol stations and café's with parking areas in the municipal area of Laingsburg. The main route, namely Park Street, Stockenström Street, Voortrekker Street and Hospital Street, through Cradock must be used at all times. Any deviation from the main route will lead to the driver and/or the firm being prosecuted. Queenstown Municipality prohibits the use of the following routes in Queenstown: Cathcart Road: From its intersection with Griffith Street to its second intersection with Robinson Road (i.e. at the Royal Hotel). Robinson Road: from its intersection with Cathcart Road at the post office to its intersection with Owen Street, Bowker Street from the Hexagon to Robinson Road. *Additional authority:* 473 Khayelitsha — Sea Point: From taxi rank at Site C Khayelitsha, left into Lansdowne Road towards Mew Way, left at traffic signal at Mew Way left onto N2, proceed along N2 which becomes Settler's Way, along Settler's Way, Eastern Boulevard, into Table Bay Boulevard, right into Western Boulevard, along Western Boulevard, left into Ashstead Road, right into Main Road to Regent Street, right into Queens Road Sea Point and return Sea Point. No passengers picked up at any other taxi rank. Drop-off only in Sea Point. Subject to the following conditions: (a) That no passengers are picked up at any other taxi rank. (b) The vehicle must be registered in the name of the permit holder. (c) The holder of this permit is prohibited from entering into any agreement whereby another party is permitted to undertake road transportation for own gain under authority of this permit. (d) The complete route must be traversed and not only a portion of it.

OP.965362. (2) Jwambi Theron Mziwehlanga TM ID No 5402065307087. (3) District: Wynberg. Postal address: 44 Elandsplein, Leagues, Mitchells Plain, 7785, c/o Mr Z Sumbulu, P.O. Box 51, Nyanga, 7755. (4) New application. (5) 1 x 15 passengers. (6) The conveyance of taxi passengers. (7) From Guguletu Eyona Taxi Rank turn left into NY 1, then right into Lansdowne Road, then right into Jan Smuts Drive, then left into Turfhall Road, then right into Prince Arthur Road, then left into Lansdowne Road, then right into Station Road to Claremont Taxi Rank and return.

OP.965364. (2) Rowe Shane Frederick Erskine SFE ID No 5908265183102. (3) Distrik: Wynberg. Posadres: Swaanswykweg 124, 7945. (4) Vermeerdering van passasiers (16-18). (5) 1 x 18 passasiers. (6) Die vervoer van toeriste. (7) From points within the Republic of South Africa to points within the Republic of South Africa and return. Subject to the following conditions: (a) No commuter services, intercity services and intertown services operated in accordance with a time table will be undertaken by the holder of this permit in terms of this authority from any points referred to in the said authority to any other point referred to therein. (b) The tourists travel in a group and that all tourists comprising such a group shall embark and disembark as a group at the same point notwithstanding the fact that the point of embarkation may differ from the point of disembarkation. (c) Whenever the tourist act requires a guide to accompany a group of tourists, such guide be registered as a tourist guide for the relevant geographical area

in which the conveyance takes place or be registered as a specialist tourist guide appropriate to that area; and (d) The passengers must be protected by a valid passenger liability insurance cover. (e) The vehicle must be fitted with airconditioning. (f) No shuttle service to be operated in terms of this authority. (g) The operator concerned shall submit to the LRTB, Cape Town the following particulars every 3 (three) months giving the total number of passengers per trip to a destination.

OP.965369. (2) Anthony Abdul Kader AK ID No 5212015148014. (3) District: Simon's Town. Postal address: 13 Columbia Way, Ocean View, 7975, c/o Fishhoek/Ocean View Taxi Association, 10 Pluto Road, Ocean View, 7975. (4) Additional authority. (5) 1 x 15 passengers. (6) The conveyance of taxi passengers. (7) *Existing authority: 25 Ocean View — Fish Hoek:* From taxi rank at Alpha Way, Ocean View, along Arries Avenue, into Vega, into Carina, right into Pollux Road, left into Draco, right into Gemini Way, left into Milky Way, right into Kommetjie Main Road, left into Main Road Fish Hoek to taxi rank at Fish Hoek Railway Station and return subject to the following conditions: (a) That no passengers are picked up at any other taxi rank. (b) The vehicle must be registered in the name of the permit holder. (c) The holder of this permit is prohibited from entering into any agreement whereby another party is permitted to undertake road transportation for own gain under authority of this permit. (d) The complete route must be traversed and not only a portion of it. *Special Hire Trips:* From points situated in Ocean View to points situated within the RSA and return subject to the following conditions: (a) Neither the permit holder or the driver receive individual fares; (b) The Special Hire Trip organiser has the right to decide the route, date and time of travel; (c) After completing a Special Hire Trip, the operator concerned shall submit to the LRTB Cape Town the following particulars within 24 hours of completing such a trip: (i) the name, identity number and address of each passenger being conveyed; (ii) the itinerary of the trip undertaken; and (d) List of names must be signed by the Local Traffic Department or SAPS must be carried on the vehicle while undertaking the trip. (e) The authority is reviewable at any time if the permit holder habitually undertakes Special Hire Trips without completing the necessary documents or habitually abuse such Special Hire Trips, e.g. undertaking regular services in the guise of a Special Hire Trip. *Additional authority: 522 — Fish Hoek — Noordhoek:* From taxi rank at Fish Hoek Railway Station, Fish Hoek, left into Main Road, right into Kommetjie Road, right into Corsair Road, into Noordhoek Main Road, along Noordhoek Main Road to intersection of Main Road and Ou Kaapseweg, Noordhoek and return. *523 — Fish Hoek — Kommetjie:* From taxi rank at Fish Hoek Railway Station, Fish Hoek, left into Main Road, right into Kommetjie Road, along Kommetjie Main Road, to Kommetjie Post Office, Kommetjie and return. *524 — Fish Hoek — Ocean View:* From taxi rank at Fish Hoek Railway Station, Fish Hoek, left into Main Road, right into Kommetjie Road, left into Milky Way, right into Gemini Road, left into Draco Road, right into Pollux Way, left into Arries Avenue, to taxi rank at corner of Alpha Road and Arries Avenue, Ocean View and return. *525 — Fish Hoek — Sun Valley:* From taxi rank at Fish Hoek Railway Station, Fish Hoek, left into Main Road, right into Kommetjie Road, right into Corsair Road, into Buller Louw Drive to Pick 'n Pay Centre Sun Valley and return. *526 — Fish Hoek — Seaforth:* From taxi rank at Fish Hoek Railway Station, Fish Hoek, left into Main Road, along Main Road to Simon's Town into Jubilee Square, back into Main Road through Murdock Valley to Seaforth and return. *527 — Fish Hoek — Wynberg:* From taxi rank at Fish Hoek Railway Station, right into Main Road along Main Road to Station Road to Wynberg Railway Station, Wynberg and return. *533 — Ocean View — Sun Valley:* From taxi rank corner of Alpha and Arries Avenues, right into Pollux Way, left into Draco Road, right into Gemini Road, left into Milky Way, right to Kommetjie Road, left into Noordhoek Main Road, left into Buller Louw Drive, right into Pick 'n Pay Centre Sun Valley and return. *534 — Ocean View — Simon's Town:* From taxi rank corner of Alpha and Arries Avenues, right into Pollux Way, left into Draco Road, right into Gemini Road, left into Milky Way, right into Kommetjie Road, right into Blanckenberg Road, right into Main Road to Simon's Town Station continue into Main Road to Simon's Town Dockyard, continue into Main Road to Simon's Town Court and return.

OP.965370. (2) Southgate Freddie Rudolph FR ID No 5702065160083. (3) District: Simon's Town. Postal address: 8 Derwent Crescent, Coniston Park, Steenberg, 7945, c/o Fishhoek/Ocean View Taxi Association, 10 Pluto Road, Ocean View, 7975. (4) Additional authority. (5) 1 x 16 passengers. (6) The conveyance of taxi passengers. (7) *Existing authority: 25 Ocean View — Fish Hoek:* From taxi rank at Alpha Way, Ocean View, along Arries Avenue, into Vega, into Carina, right into Pollux Road, left into Draco, right into Gemini Way, left into Milky Way, right into Kommetjie Main Road, left into Main Road Fish Hoek to taxi rank at Fish Hoek Railway Station and return subject to the following conditions: (a) That no passengers are picked up at any other taxi rank. (b) The vehicle must be registered in the name of the permit holder. (c) The holder of this permit is prohibited from entering into any agreement whereby another party is permitted to undertake road transportation for own gain under authority of this permit. (d) The complete route must be traversed and not only a portion of it. *Special Hire Trips:* From points situated in Ocean View to points situated within the RSA and return subject to the following conditions: (a) Neither the permit holder or the driver receive individual fares; (b) The Special Hire Trip organiser has the right to decide the route, date and time of travel; (c) After completing a Special Hire Trip, the operator concerned shall submit to the LRTB Cape Town the following particulars within 24 hours of completing such a trip: (i) the name, identity number and address of each passenger being conveyed; (ii) the itinerary of the trip undertaken; and (d) List of names must be signed by the Local Traffic Department or SAPS must be carried on the vehicle while undertaking the trip. (e) The authority is reviewable at any time if the permit holder habitually undertakes Special Hire Trips without completing the necessary documents or habitually abuse such Special Hire Trips, e.g. undertaking regular services in the guise of a Special Hire Trip. *Additional authority: 522 — Fish Hoek — Noordhoek:* From taxi rank at Fish Hoek Railway Station, Fish Hoek, left into Main Road, right into Kommetjie Road, right into Corsair Road, into Noordhoek Main Road, along Noordhoek Main Road to intersection of Main Road and Ou Kaapseweg, Noordhoek and return. *523 — Fish Hoek — Kommetjie:* From taxi rank at Fish Hoek Railway Station, Fish Hoek, left into Main Road, right into Kommetjie Road, along Kommetjie Main Road, to Kommetjie Post Office, Kommetjie and return. *524 — Fish Hoek — Ocean*

View: From taxi rank at Fish Hoek Railway Station, Fish Hoek, left into Main Road, right into Kommetjie Road, left into Milky Way, right into Gemini Road, left into Draco Road, right into Pollux Way, left into Arries Avenue, to taxi rank at corner of Alpha Road and Arries Avenue, Ocean View and return. 525 — *Fish Hoek — Sun Valley:* From taxi rank at Fish Hoek Railway Station, Fish Hoek, left into Main Road, right into Kommetjie Road, right into Corsair Road, into Buller Louw Drive to Pick 'n Pay Centre Sun Valley and return. 526 — *Fish Hoek — Seaforth:* From taxi rank at Fish Hoek Railway Station, Fish Hoek, left into Main Road, along Main Road to Simon's Town into Jubilee Square, back into Main Road through Murdock Valley to Seaforth and return. 527 — *Fish Hoek — Wynberg:* From taxi rank at Fish Hoek Railway Station, right into Main Road along Main Road to Station Road to Wynberg Railway Station, Wynberg and return. 533 — *Ocean View — Sun Valley:* From taxi rank corner of Alpha and Arries Avenues, right into Pollux Way, left into Draco Road, right into Gemini Road, left into Milky Way, right into Kommetjie Road, left into Noordhoek Main Road, left into Buller Louw Drive, right into Pick 'n Pay Centre Sun Valley and return. 534 — *Ocean View — Simon's Town:* From taxi rank corner of Alpha and Arries Avenues, right into Pollux Way, left into Draco Road, right into Gemini Road, left into Milky Way, right into Kommetjie Road, right into Blanckenberg Road, right into Main Road to Simon's Town Station continue into Main Road to Simon's Town Dockyard, continue into Main Road to Simon's Town Court and return.

OP.965372. (2) Wessels Royden Jonathan Hunter RJH ID No 4611175113018. (3) District: Simon's Town. Postal address: 6 Orion Way, Ocean View, 7977, c/o Fishhoek/Ocean View Taxi Association, 10 Pluto Road, Ocean View, 7975. (4) Additional authority. (5) 1 x 15 passengers. (6) The conveyance of taxi passengers. (7) *Existing authority:* 25 *Ocean View — Fish Hoek:* From taxi rank at Alpha Way, Ocean View, along Arries Avenue, into Vega, into Carina, right into Pollux Road, left into Draco, right into Gemini Way, left into Milky Way, right into Kommetjie Main Road, left into Main Road Fish Hoek to taxi rank at Fish Hoek Railway Station and return subject to the following conditions: (a) That no passengers are picked up at any other taxi rank. (b) The vehicle must be registered in the name of the permit holder. (c) The holder of this permit is prohibited from entering into any agreement whereby another party is permitted to undertake road transportation for own gain under authority of this permit. (d) The complete route must be traversed and not only a portion of it. *Special Hire Trips:* From points situated in Ocean View to points situated within the RSA and return subject to the following conditions: (a) Neither the permit holder or the driver receive individual fares; (b) The Special Hire Trip organiser has the right to decide the route, date and time of travel; (c) After completing a Special Hire Trip, the operator concerned shall submit to the LRTB Cape Town the following particulars within 24 hours of completing such a trip: (i) the name, identity number and address of each passenger being conveyed; (ii) the itinerary of the trip undertaken; and (d) List of names must be signed by the Local Traffic Department or SAPS must be carried on the vehicle while undertaking the trip. (e) The authority is reviewable at any time if the permit holder habitually undertakes Special Hire Trips without completing the necessary documents or habitually abuse such Special Hire Trips, e.g. undertaking regular services in the guise of a Special Hire Trip. *Additional authority:* 522 — *Fish Hoek — Noordhoek:* From taxi rank at Fish Hoek Railway Station, Fish Hoek, left into Main Road, right into Kommetjie Road, right into Corsair Road, into Noordhoek Main Road, along Noordhoek Main Road to intersection of Main Road and Ou Kaapseweg, Noordhoek and return. 523 — *Fish Hoek — Kommetjie:* From taxi rank at Fish Hoek Railway Station, Fish Hoek, left into Main Road, right into Kommetjie Road, along Kommetjie Main Road, to Kommetjie Post Office, Kommetjie and return. 524 — *Fish Hoek — Ocean View:* From taxi rank at Fish Hoek Railway Station, Fish Hoek, left into Main Road, right into Kommetjie Road, left into Milky Way, right into Gemini Road, left into Draco Road, right into Pollux Way, left into Arries Avenue, to taxi rank at corner of Alpha Road and Arries Avenue, Ocean View and return. 525 — *Fish Hoek — Sun Valley:* From taxi rank at Fish Hoek Railway Station, Fish Hoek, left into Main Road, right into Kommetjie Road, right into Corsair Road, into Buller Louw Drive to Pick 'n Pay Centre Sun Valley and return. 526 — *Fish Hoek — Seaforth:* From taxi rank at Fish Hoek Railway Station, Fish Hoek, left into Main Road, along Main Road to Simon's Town into Jubilee Square, back into Main Road through Murdock Valley to Seaforth and return. 527 — *Fish Hoek — Wynberg:* From taxi rank at Fish Hoek Railway Station, right into Main Road along Main Road to Station Road to Wynberg Railway Station, Wynberg and return. 533 — *Ocean View — Sun Valley:* From taxi rank corner of Alpha and Arries Avenues, right into Pollux Way, left into Draco Road, right into Gemini Road, left into Milky Way, right into Kommetjie Road, left into Noordhoek Main Road, left into Buller Louw Drive, right into Pick 'n Pay Centre Sun Valley and return. 534 — *Ocean View — Simon's Town:* From taxi rank corner of Alpha and Arries Avenues, right into Pollux Way, left into Draco Road, right into Gemini Road, left into Milky Way, right into Kommetjie Road, right into Blanckenberg Road, right into Main Road to Simon's Town Station continue into Main Road to Simon's Town Dockyard, continue into Main Road to Simon's Town Court and return.

OP.965373. (2) Wessels Georgia Delia GD ID No 4808040638084. (3) District: Simon's Town. Postal address: 6 Orion Road, Ocean View, 7975, c/o Fishhoek/Ocean View Taxi Association, 10 Pluto Road, Ocean View, 7975. (4) Additional authority. (5) 1 x 15 passengers. (6) The conveyance of taxi passengers. (7) *Existing authority:* 25 *Ocean View — Fish Hoek:* From taxi rank at Alpha Way, Ocean View, along Arries Avenue, into Vega, into Carina, right into Pollux Road, left into Draco, right into Gemini Way, left into Milky Way, right into Kommetjie Main Road, left into Main Road Fish Hoek to taxi rank at Fish Hoek Railway Station and return subject to the following conditions: (a) That no passengers are picked up at any other taxi rank. (b) The vehicle must be registered in the name of the permit holder. (c) The holder of this permit is prohibited from entering into any agreement whereby another party is permitted to undertake road transportation for own gain under authority of this permit. (d) The complete route must be traversed and not only a portion of it. *Special Hire Trips:* From points situated in Ocean View to points situated within the RSA and return subject to the following conditions: (a) Neither the permit holder or the driver receive individual fares; (b) The Special Hire Trip organiser has the right to decide the route, date and time of travel; (c) After completing a Special Hire Trip, the operator concerned shall submit to the LRTB Cape Town the following particulars within

24 hours of completing such a trip: (i) the name, identity number and address of each passenger being conveyed; (ii) the itinerary of the trip undertaken; and (d) List of names must be signed by the Local Traffic Department or SAPS must be carried on the vehicle while undertaking the trip. (e) The authority is reviewable at any time if the permit holder habitually undertakes Special Hire Trips without completing the necessary documents or habitually abuse such Special Hire Trips, e.g. undertaking regular services in the guise of a Special Hire Trip. *Additional authority: 522 — Fish Hoek — Noordhoek:* From taxi rank at Fish Hoek Railway Station, Fish Hoek, left into Main Road, right into Kommetjie Road, right into Corsair Road, into Noordhoek Main Road, along Noordhoek Main Road to intersection of Main Road and Ou Kaapseweg, Noordhoek and return. *523 — Fish Hoek — Kommetjie:* From taxi rank at Fish Hoek Railway Station, Fish Hoek, left into Main Road, right into Kommetjie Road, along Kommetjie Main Road, to Kommetjie Post Office, Kommetjie and return. *524 — Fish Hoek — Ocean View:* From taxi rank at Fish Hoek Railway Station, Fish Hoek, left into Main Road, right into Kommetjie Road, left into Milky Way, right into Gemini Road, left into Draco Road, right into Pollux Way, left into Arries Avenue, to taxi rank at corner of Alpha Road and Arries Avenue, Ocean View and return. *525 — Fish Hoek — Sun Valley:* From taxi rank at Fish Hoek Railway Station, Fish Hoek, left into Main Road, right into Kommetjie Road, right into Corsair Road, into Buller Louw Drive to Pick 'n Pay Centre Sun Valley and return. *526 — Fish Hoek — Seaforth:* From taxi rank at Fish Hoek Railway Station, Fish Hoek, left into Main Road, along Main Road to Simon's Town into Jubilee Square, back into Main Road through Murdock Valley to Seaforth and return. *527 — Fish Hoek — Wynberg:* From taxi rank at Fish Hoek Railway Station, right into Main Road along Main Road to Station Road to Wynberg Railway Station, Wynberg and return. *533 — Ocean View — Sun Valley:* From taxi rank corner of Alpha and Arries Avenues, right into Pollux Way, left into Draco Road, right into Gemini Road, left into Milky Way, right to Kommetjie Road, left into Noordhoek Main Road, left into Buller Louw Drive, right into Pick 'n Pay Centre Sun Valley and return. *534 — Ocean View — Simon's Town:* From taxi rank corner of Alpha and Arries Avenues, right into Pollux Way, left into Draco Road, right into Gemini Road, left into Milky Way, right into Kommetjie Road, right into Blanckenberg Road, right into Main Road to Simon's Town Station continue into Main Road to Simon's Town Dockyard, continue into Main Road to Simon's Town Court and return.

OP.965374. (2) September Clarina Margaret CM ID No 3607300058012. (3) District: Simon's Town. Postal address: 10 Pluto Road, Ocean View, 7975, c/o Fishhoek/Ocean View Taxi Association, 10 Pluto Road, Ocean View, 7975. (4) Additional authority. (5) 1 x 15 passengers. (6) The conveyance of other. (7) *Existing authority: 25 Ocean View — Fish Hoek:* From taxi rank at Alpha Way, Ocean View, along Arries Avenue, into Vega, into Carina, right into Pollux Road, left into Draco, right into Gemini Way, left into Milky Way, right into Kommetjie Main Road, left into Main Road Fish Hoek to taxi rank at Fish Hoek Railway Station and return subject to the following conditions: (a) That no passengers are picked up at any other taxi rank. (b) The vehicle must be registered in the name of the permit holder. (c) The holder of this permit is prohibited from entering into any agreement whereby another party is permitted to undertake road transportation for own gain under authority of this permit. (d) The complete route must be traversed and not only a portion of it. 2. Persone wat hulleself in 'n groep georganiseer het en hul persoonlike besittings, vanaf Ocean View na plekke geleë binne 'n gebied met 'n straal van 30 km vanaf die HPK Ocean View en terug na die plek waar die groep in die eerste instansie opgelaa is: Onderworpe aan die uitdruklike voorwaarde dat die vervoer van so 'n groep slegs onderneem mag word indien dieselfde groep as 'n eenheid die heen- en terugreis onderneem met die uitsluitlike gemeenskaplike doel om een of meer van die volgende by te woon: (i) 'n troue; (ii) 'n begrafnis; (iii) 'n godsdienstige byeenkoms; (iv) 'n sportbyeenkoms, hetsy as deelnemers of as toeskouers; (v) 'n piekniek of enige ander soortgelyke vorm van georganiseerde vermaak of ontspanning. *Special Hire Trips:* From points situated in Ocean View to points situated within the RSA and return subject to the following conditions: (a) Neither the permit holder or the driver receive individual fares; (b) The Special Hire Trip organiser has the right to decide the route, date and time of travel; (c) After completing a Special Hire Trip, the operator concerned shall submit to the LRTB Cape Town the following particulars within 24 hours of completing such a trip: (i) the name, identity number and address of each passenger being conveyed; (ii) the itinerary of the trip undertaken; and (d) List of names must be signed by the Local Traffic Department or SAPS must be carried on the vehicle while undertaking the trip. (e) The authority is reviewable at any time if the permit holder habitually undertakes Special Hire Trips without completing the necessary documents or habitually abuse such Special Hire Trips, e.g. undertaking regular services in the guise of a Special Hire Trip. *Additional authority: 522 — Fish Hoek — Noordhoek:* From taxi rank at Fish Hoek Railway Station, Fish Hoek, left into Main Road, right into Kommetjie Road, right into Corsair Road, into Noordhoek Main Road, along Noordhoek Main Road to intersection of Main Road and Ou Kaapseweg, Noordhoek and return. *523 — Fish Hoek — Kommetjie:* From taxi rank at Fish Hoek Railway Station, Fish Hoek, left into Main Road, right into Kommetjie Road, along Kommetjie Main Road, to Kommetjie Post Office, Kommetjie and return. *524 — Fish Hoek — Ocean View:* From taxi rank at Fish Hoek Railway Station, Fish Hoek, left into Main Road, right into Kommetjie Road, left into Milky Way, right into Gemini Road, left into Draco Road, right into Pollux Way, left into Arries Avenue, to taxi rank at corner of Alpha Road and Arries Avenue, Ocean View and return. *525 — Fish Hoek — Sun Valley:* From taxi rank at Fish Hoek Railway Station, Fish Hoek, left into Main Road, right into Kommetjie Road, right into Corsair Road, into Buller Louw Drive to Pick 'n Pay Centre Sun Valley and return. *526 — Fish Hoek — Seaforth:* From taxi rank at Fish Hoek Railway Station, Fish Hoek, left into Main Road, along Main Road to Simon's Town into Jubilee Square, back into Main Road through Murdock Valley to Seaforth and return. *527 — Fish Hoek — Wynberg:* From taxi rank at Fish Hoek Railway Station, right into Main Road along Main Road to Station Road to Wynberg Railway Station, Wynberg and return. *533 — Ocean View — Sun Valley:* From taxi rank corner of Alpha and Arries Avenues, right into Pollux Way, left into Draco Road, right into Gemini Road, left into Milky Way, right to Kommetjie Road, left into Noordhoek Main Road, left into Buller Louw Drive, right into Pick 'n Pay Centre Sun Valley and return. *534 — Ocean View — Simon's Town:* From taxi rank corner of Alpha and Arries Avenues, right into Pollux Way, left into Draco Road, right

into Gemini Road, left into Milky Way, right into Kommetjie Road, right into Blanckenberg Road, right into Main Road to Simon's Town Station continue into Main Road to Simon's Town Dockyard, continue into Main Road to Simon's Town Court and return.

OP.965375. (2) September Clarina Margaret CM ID No 3607300058012. (3) District: Simon's Town. Postal address: 10 Pluto Road, Ocean View, 7975, c/o Fishhoek/Ocean View Taxi Association, 10 Pluto Road, Ocean View, 7975. (4) Additional authority. (5) 1 x 14 passengers. (6) The conveyance of other. (7) *Existing authority: 25 Ocean View — Fish Hoek:* From taxi rank at Alpha Way, Ocean View, along Arries Avenue, into Vega, into Carina, right into Pollux Road, left into Draco, right into Gemini Way, left into Milky Way, right into Kommetjie Main Road, left into Main Road Fish Hoek to taxi rank at Fish Hoek Railway Station and return subject to the following conditions: (a) That no passengers are picked up at any other taxi rank. (b) The vehicle must be registered in the name of the permit holder. (c) The holder of this permit is prohibited from entering into any agreement whereby another party is permitted to undertake road transportation for own gain under authority of this permit. (d) The complete route must be traversed and not only a portion of it. 2. Persone wat hulleself in 'n groep georganiseer het en hul persoonlike besittings, vanaf Ocean View na plekke geleë binne 'n gebied met 'n straal van 30 km vanaf die HPK Ocean View en terug na die plek waar die groep in die eerste instansie opgelaa is: Onderworpe aan die uitdruklike voorwaarde dat die vervoer van so 'n groep slegs onderneem mag word indien dieselfde groep as 'n eenheid die heen- en terugreis onderneem met die uitsluitlike gemeenskaplike doel om een of meer van die volgende by te woon: (i) 'n troue; (ii) 'n begrafnis; (iii) 'n godsdienstige byeenkoms; (iv) 'n sportbyeenkoms, hetsy as deelnemers of as toeskouers; (v) 'n piekniek of enige ander soortgelyke vorm van georganiseerde vermaak of ontspanning. *Special Hire Trips:* From points situated in Ocean View to points situated within the RSA and return subject to the following conditions: (a) Neither the permit holder or the driver receive individual fares; (b) The Special Hire Trip organiser has the right to decide the route, date and time of travel; (c) After completing a Special Hire Trip, the operator concerned shall submit to the LRTB Cape Town the following particulars within 24 hours of completing such a trip: (i) the name, identity number and address of each passenger being conveyed; (ii) the itinerary of the trip undertaken; and (d) List of names must be signed by the Local Traffic Department or SAPS must be carried on the vehicle while undertaking the trip. (e) The authority is reviewable at any time if the permit holder habitually undertakes Special Hire Trips without completing the necessary documents or habitually abuse such Special Hire Trips, e.g. undertaking regular services in the guise of a Special Hire Trip. *Additional authority: 522 — Fish Hoek — Noordhoek:* From taxi rank at Fish Hoek Railway Station, Fish Hoek, left into Main Road, right into Kommetjie Road, right into Corsair Road, into Noordhoek Main Road, along Noordhoek Main Road to intersection of Main Road and Ou Kaapseweg, Noordhoek and return. *523 — Fish Hoek — Kommetjie:* From taxi rank at Fish Hoek Railway Station, Fish Hoek, left into Main Road, right into Kommetjie Road, along Kommetjie Main Road, to Kommetjie Post Office, Kommetjie and return. *524 — Fish Hoek — Ocean View:* From taxi rank at Fish Hoek Railway Station, Fish Hoek, left into Main Road, right into Kommetjie Road, left into Milky Way, right into Gemini Road, left into Draco Road, right into Pollux Way, left into Arries Avenue, to taxi rank at corner of Alpha Road and Arries Avenue, Ocean View and return. *525 — Fish Hoek — Sun Valley:* From taxi rank at Fish Hoek Railway Station, Fish Hoek, left into Main Road, right into Kommetjie Road, right into Corsair Road, into Buller Louw Drive to Pick 'n Pay Centre Sun Valley and return. *526 — Fish Hoek — Seaforth:* From taxi rank at Fish Hoek Railway Station, Fish Hoek, left into Main Road, along Main Road to Simon's Town into Jubilee Square, back into Main Road through Murdock Valley to Seaforth and return. *527 — Fish Hoek — Wynberg:* From taxi rank at Fish Hoek Railway Station, right into Main Road along Main Road to Station Road to Wynberg Railway Station, Wynberg and return. *533 — Ocean View — Sun Valley:* From taxi rank corner of Alpha and Arries Avenue, right into Pollux Way, left into Draco Road, right into Gemini Road, left into Milky Way, right to Kommetjie Road, left into Noordhoek Main Road, left into Buller Louw Drive, right into Pick 'n Pay Centre Sun Valley and return. *534 — Ocean View — Simon's Town:* From taxi rank corner of Alpha and Arries Avenues, right into Pollux Way, left into Draco Road, right into Gemini Road, left into Milky Way, right into Kommetjie Road, right into Blanckenberg Road, right into Main Road to Simon's Town Station continue into Main Road to Simon's Town Dockyard, continue into Main Road to Simon's Town Court and return.

OP.965376. (2) Johnson Michael James Kevin MJK ID No 5704115097083. (3) District: Simon's Town. Postal address: 31 Aries Avenue, Ocean View, 7977, c/o Fishhoek/Ocean View Taxi Association, 10 Pluto Road, Ocean View, 7975. (4) Additional authority. (5) 1 x 15 passengers. (6) The conveyance of taxi passengers. (7) *Existing authority: 25 Ocean View — Fish Hoek:* From taxi rank at Alpha Way, Ocean View, along Arries Avenue, into Vega, into Carina, right into Pollux Road, left into Draco, right into Gemini Way, left into Milky Way, right into Kommetjie Main Road, left into Main Road Fish Hoek to taxi rank at Fish Hoek Railway Station and return subject to the following conditions: (a) That no passengers are picked up at any other taxi rank. (b) The vehicle must be registered in the name of the permit holder. (c) The holder of this permit is prohibited from entering into any agreement whereby another party is permitted to undertake road transportation for own gain under authority of this permit. (d) The complete route must be traversed and not only a portion of it. *Special Hire Trips:* From points situated in Ocean View to points situated within the RSA and return subject to the following conditions: (a) Neither the permit holder or the driver receive individual fares; (b) The Special Hire Trip organiser has the right to decide the route, date and time of travel; (c) After completing a Special Hire Trip, the operator concerned shall submit to the LRTB Cape Town the following particulars within 24 hours of completing such a trip: (i) the name, identity number and address of each passenger being conveyed; (ii) the itinerary of the trip undertaken; and (d) List of names must be signed by the Local Traffic Department or SAPS must be carried on the vehicle while undertaking the trip. (e) The authority is reviewable at any time if the permit holder habitually undertakes Special Hire Trips without completing the necessary documents or habitually abuse such Special Hire Trips, e.g. undertaking regular services in the guise of a Special Hire Trip.

Additional authority: 522 — Fish Hoek — Noordhoek: From taxi rank at Fish Hoek Railway Station, Fish Hoek, left into Main Road, right into Kommetjie Road, right into Corsair Road, into Noordhoek Main Road, along Noordhoek Main Road to intersection of Main Road and Ou Kaapseweg, Noordhoek and return. *523 — Fish Hoek — Kommetjie:* From taxi rank at Fish Hoek Railway Station, Fish Hoek, left into Main Road, right into Kommetjie Road, along Kommetjie Main Road, to Kommetjie Post Office, Kommetjie and return. *524 — Fish Hoek — Ocean View:* From taxi rank at Fish Hoek Railway Station, Fish Hoek, left into Main Road, right into Kommetjie Road, left into Milky Way, right into Gemini Road, left into Draco Road, right into Pollux Way, left into Arries Avenue, to taxi rank at corner of Alpha Road and Arries Avenue, Ocean View and return. *525 — Fish Hoek — Sun Valley:* From taxi rank at Fish Hoek Railway Station, Fish Hoek, left into Main Road, right into Kommetjie Road, right into Corsair Road, into Buller Louw Drive to Pick 'n Pay Centre Sun Valley and return. *526 — Fish Hoek — Seaforth:* From taxi rank at Fish Hoek Railway Station, Fish Hoek, left into Main Road, along Main Road to Simon's Town into Jubilee Square, back into Main Road through Murdock Valley to Seaforth and return. *527 — Fish Hoek — Wynberg:* From taxi rank at Fish Hoek Railway Station, right into Main Road along Main Road to Station Road to Wynberg Railway Station, Wynberg and return. *533 — Ocean View — Sun Valley:* From taxi rank corner of Alpha and Arries Avenue, right into Pollux Way, left into Draco Road, right into Gemini Road, left into Milky Way, right to Kommetjie Road, left into Noordhoek Main Road, left into Buller Louw Drive, right into Pick 'n Pay Centre Sun Valley and return. *534 — Ocean View — Simon's Town:* From taxi rank corner of Alpha and Arries Avenues, right into Pollux Way, left into Draco Road, right into Gemini Road, left into Milky Way, right into Kommetjie Road, right into Blanckenberg Road, right into Main Road to Simon's Town Station continue into Main Road to Simon's Town Dockyard, continue into Main Road to Simon's Town Court and return.

OP.965377. (2) Johnson Michael James Kevin MJK ID No 5704115097083. (3) District: Simon's Town. Postal address: 31 Aries Avenue, Ocean View, 7977, c/o Fishhoek/Ocean View Taxi Association, 10 Pluto Road, Ocean View, 7975. (4) Additional authority. (5) 1 x 14 passengers. (6) The conveyance of taxi passengers. (7) *Existing authority: 25 Ocean View — Fish Hoek:* From taxi rank at Alpha Way, Ocean View, along Arries Avenue, into Vega, into Carina, right into Pollux Road, left into Draco, right into Gemini Way, left into Milky Way, right into Kommetjie Main Road, left into Main Road Fish Hoek to taxi rank at Fish Hoek Railway Station and return subject to the following conditions: (a) That no passengers are picked up at any other taxi rank. (b) The vehicle must be registered in the name of the permit holder. (c) The holder of this permit is prohibited from entering into any agreement whereby another party is permitted to undertake road transportation for own gain under authority of this permit. (d) The complete route must be traversed and not only a portion of it. *Special Hire Trips:* From points situated in Ocean View to points situated within the RSA and return subject to the following conditions: (a) Neither the permit holder or the driver receive individual fares; (b) The Special Hire Trip organiser has the right to decide the route, date and time of travel; (c) After completing a Special Hire Trip, the operator concerned shall submit to the LRTB Cape Town the following particulars within 24 hours of completing such a trip: (i) the name, identity number and address of each passenger being conveyed; (ii) the itinerary of the trip undertaken; and (d) List of names must be signed by the Local Traffic Department or SAPS must be carried on the vehicle while undertaking the trip. (e) The authority is reviewable at any time if the permit holder habitually undertakes Special Hire Trips without completing the necessary documents or habitually abuse such Special Hire Trips, e.g. undertaking regular services in the guise of a Special Hire Trip. *Additional authority: 522 — Fish Hoek — Noordhoek:* From taxi rank at Fish Hoek Railway Station, Fish Hoek, left into Main Road, right into Kommetjie Road, right into Corsair Road, into Noordhoek Main Road, along Noordhoek Main Road to intersection of Main Road and Ou Kaapseweg, Noordhoek and return. *523 — Fish Hoek — Kommetjie:* From taxi rank at Fish Hoek Railway Station, Fish Hoek, left into Main Road, right into Kommetjie Road, along Kommetjie Main Road, to Kommetjie Post Office, Kommetjie and return. *524 — Fish Hoek — Ocean View:* From taxi rank at Fish Hoek Railway Station, Fish Hoek, left into Main Road, right into Kommetjie Road, left into Milky Way, right into Gemini Road, left into Draco Road, right into Pollux Way, left into Arries Avenue, to taxi rank at corner of Alpha Road and Arries Avenue, Ocean View and return. *525 — Fish Hoek — Sun Valley:* From taxi rank at Fish Hoek Railway Station, Fish Hoek, left into Main Road, right into Kommetjie Road, right into Corsair Road, into Buller Louw Drive to Pick 'n Pay Centre Sun Valley and return. *526 — Fish Hoek — Seaforth:* From taxi rank at Fish Hoek Railway Station, Fish Hoek, left into Main Road, along Main Road to Simon's Town into Jubilee Square, back into Main Road through Murdock Valley to Seaforth and return. *527 — Fish Hoek — Wynberg:* From taxi rank at Fish Hoek Railway Station, right into Main Road along Main Road to Station Road to Wynberg Railway Station, Wynberg and return. *533 — Ocean View — Sun Valley:* From taxi rank corner of Alpha and Arries Avenues, right into Pollux Way, left into Draco Road, right into Gemini Road, left into Milky Way, right to Kommetjie Road, left into Noordhoek Main Road, left into Buller Louw Drive, right into Pick 'n Pay Centre Sun Valley and return. *534 — Ocean View — Simon's Town:* From taxi rank corner of Alpha and Arries Avenues, right into Pollux Way, left into Draco Road, right into Gemini Road, left into Milky Way, right into Kommetjie Road, right into Blanckenberg Road, right into Main Road to Simon's Town Station continue into Main Road to Simon's Town Dockyard, continue into Main Road to Simon's Town Court and return.

OP.965378. (2) Johnson Michael James Kevin MJK ID No 5704115097083. (3) District: Simon's Town. Postal address: 31 Aries Avenue, Ocean View, 7977, c/o Fishhoek/Ocean View Taxi Association, 10 Pluto Road, Ocean View, 7975. (4) Additional authority. (5) 1 x 15 passengers. (6) The conveyance of taxi passengers. (7) *Existing authority: 25 Ocean View — Fish Hoek:* From taxi rank at Alpha Way, Ocean View, along Arries Avenue, into Vega, into Carina, right into Pollux Road, left into Draco, right into Gemini Way, left into Milky Way, right into Kommetjie Main Road, left into Main Road Fish Hoek to taxi rank at Fish Hoek Railway Station and return subject to the following conditions: (a) That no passengers are picked up at any other taxi rank. (b) The vehicle must be registered in the

name of the permit holder. (c) The holder of this permit is prohibited from entering into any agreement whereby another party is permitted to undertake road transportation for own gain under authority of this permit. (d) The complete route must be traversed and not only a portion of it. *Special Hire Trips*: From points situated in Ocean View to points situated within the RSA and return subject to the following conditions: (a) Neither the permit holder or the driver receive individual fares; (b) The Special Hire Trip organiser has the right to decide the route, date and time of travel; (c) After completing a Special Hire Trip, the operator concerned shall submit to the LRTB Cape Town the following particulars within 24 hours of completing such a trip: (i) the name, identity number and address of each passenger being conveyed; (ii) the itinerary of the trip undertaken; and (d) List of names must be signed by the Local Traffic Department or SAPS must be carried on the vehicle while undertaking the trip. (e) The authority is reviewable at any time if the permit holder habitually undertakes Special Hire Trips without completing the necessary documents or habitually abuse such Special Hire Trips, e.g. undertaking regular services in the guise of a Special Hire Trip. *Additional authority*: 522 — *Fish Hoek* — *Noordhoek*: From taxi rank at Fish Hoek Railway Station, Fish Hoek, left into Main Road, right into Kommetjie Road, right into Corsair Road, into Noordhoek Main Road, along Noordhoek Main Road to intersection of Main Road and Ou Kaapseweg, Noordhoek and return. 523 — *Fish Hoek* — *Kommetjie*: From taxi rank at Fish Hoek Railway Station, Fish Hoek, left into Main Road, right into Kommetjie Road, along Kommetjie Main Road, to Kommetjie Post Office, Kommetjie and return. 524 — *Fish Hoek* — *Ocean View*: From taxi rank at Fish Hoek Railway Station, Fish Hoek, left into Main Road, right into Kommetjie Road, left into Milky Way, right into Gemini Road, left into Draco Road, right into Pollux Way, left into Arries Avenue, to taxi rank at corner of Alpha Road and Arries Avenue, Ocean View and return. 525 — *Fish Hoek* — *Sun Valley*: From taxi rank at Fish Hoek Railway Station, Fish Hoek, left into Main Road, right into Kommetjie Road, right into Corsair Road, into Buller Louw Drive to Pick 'n Pay Centre Sun Valley and return. 526 — *Fish Hoek* — *Seaforth*: From taxi rank at Fish Hoek Railway Station, Fish Hoek, left into Main Road, along Main Road to Simon's Town into Jubilee Square, back into Main Road through Murdock Valley to Seaforth and return. 527 — *Fish Hoek* — *Wynberg*: From taxi rank at Fish Hoek Railway Station, right into Main Road along Main Road to Station Road to Wynberg Railway Station, Wynberg and return. 533 — *Ocean View* — *Sun Valley*: From taxi rank corner of Alpha and Arries Avenue, right into Pollux Way, left into Draco Road, right into Gemini Road, left into Milky Way, right into Kommetjie Road, left into Noordhoek Main Road, left into Buller Louw Drive, right into Pick 'n Pay Centre Sun Valley and return. 534 — *Ocean View* — *Simon's Town*: From taxi rank corner of Alpha and Arries Avenues, right into Pollux Way, left into Draco Road, right into Gemini Road, left into Milky Way, right into Kommetjie Road, right into Blanckenberg Road, right into Main Road to Simon's Town Station continue into Main Road to Simon's Town Dockyard, continue into Main Road to Simon's Town Court and return.

OP.965379. (2) White Fumanekule Alfred FA ID No 6001105771085. (3) District: Strand. Postal address: P.O. Box 1372, Somerset West, 7129, c/o Truter LA, 14-11th Street, Rusthof, Strand, 7140. (4) New application. (5) 1 x 14 passengers. (6) The conveyance of taxi passengers. (7) 1. From Lwandle turn right into N2 then turn left into Victoria Street in Somerset West and in Andries Pretorius, turn left in Church Street to Shoprite Taxi Rank and return the same route. 2. From Lwandle turn right into Broadlands Road, then turn left into Gordon's Bay Road to Spar at Gordon's Bay and turn back the same route. 3. From Lwandle turn right into N2 then left in the Half Way then left in Bom Pas through Van der Stel in the Main Road in Church Street and turn left at Shoprite Taxi Rank and return the same route.

OP.965380. (2) Bochelletsana Mabolaka David MD ID No 5505055688082. (3) District: Strand. Postal address: P.O. Box 1372, Somerset West, 7129, c/o Truter LA, 14-11th Street, Rusthof, Strand, 7140. (4) New application. (5) 1 x 15 passengers. (6) The conveyance of taxi passengers. (7) 1. From Lwandle turn right into N2 then turn left into Victoria Street in Somerset West and in Andries Pretorius, turn left in Church Street to Shoprite Taxi Rank and return the same route. 2. From Lwandle turn right into Broadlands Road, then turn left into Gordon's Bay Road to Spar at Gordon's Bay and turn back the same route. 3. From Lwandle turn right into N2 then left in the Half Way then left in Bom Pas through Van der Stel in the Main Road in Church Street and turn left at Shoprite Taxi Rank and return the same route.

OP.965381. (2) Basson Abraham Jakobus AJ ID No 6205095786082. (3) Distrik: Paarl. Posadres: Sunnyside-woonstelle 4, De Villierstraat 29, Paarl, 7646. (4) Nuwe aansoek. (5) 1 x 11 passasiers. (6) Die vervoer van ander. (7) 1. Paarl na Vredenburg, kerkgroepe. 2. Paarl na Paarl-Oos, Groenheuwel, Mbekweni, Wellington, kontrak. 3. Paarl na Worcester en Port Elizabeth, Kerkgroepe. 4. Paarl na Namakwaland (Pella), kerkgroepe. 5. Paarl na Kaapstad, skoolkinders en kerkgroepe. 6. Kerkgroepe na Somerset-Wes, Strand, Gordonsbaai, Helderstroom.

OP.965385. (2) Parmalat SA ID No 7602710070215. (3) Distrik: Swellendam. Posadres: Posbus 11, Bonnievale, 6730. (4) Nuwe aansoek. (5) 1 x 66 passasiers. (6) Die vervoer van eie werknemers. (7) Werknemers in diens van Parmalat SA, vanaf hul wonings geleë te Happy Valley, Bonnievale na werksperseel Bonita Kaasfabriek te Bonnievale en terug. Roete vanaf Bonita Kaasfabriek, links in Hoofweg, regs Almerialaan, regs Milnerstraat, links in Hoofstraat, dan regs na Bonita Kaasfabriek en terug met dieselfde roete. *Tydtafel*: Soos en wanneer benodig.

OP.965386. (2) Parmalat SA ID No 7602710070215. (3) Distrik: Swellendam. Posadres: Posbus 11, Bonnievale, 6730. (4) Nuwe aansoek. (5) 1 x 12 passasiers. (6) Die vervoer van eie werknemers. (7) Werknemers in diens van Parmalat SA, vanaf hul wonings geleë te Happy Valley, Bonnievale na werksperseel Bonita Kaasfabriek te Bonnievale en terug. Roete vanaf Bonita Kaasfabriek, links in Hoofweg, regs Almerialaan, regs Milnerstraat, links in Hoofstraat, dan regs na Bonita Kaasfabriek en terug met dieselfde roete. *Tydtafel*: Soos en wanneer benodig.

OP.965393. (2) Sigagayi Zithulele Petros ZP ID No 5009105534081. (3) Distrik: Strand. Posadres: Kamer 24, Lwandle Hostel, Strand, 7140, p/a Truter LA, 11de Straat 14, Rusthof, Strand, 7140. (4) Nuwe aansoek. (5) 1 x 15

passasiers. (6) Die vervoer van taxi passasiers. (7) 1. Vanaf Lwandle na N2, draai links in Victoriastraat, regs tot by Andries Pretoriusstraat, weer regs na Kerkstraat, links tot by Shoprite Huurmotorstaanplek (Somerset-Wes) en terug op dieselfde roete. 2. Vanaf huurmotorstaanplek te Lwandle by N2, links by Firgrove, links in Macassarweg tot by Baden Powellweg en terug op dieselfde roete. 3. Vanaf huurmotorstaanplek te Lwandle, draai regs by Broadlandsweg, gaan deur Rusthof na Gordonsbaaiweg, draai links na Gordonsbaai tot by Spar in Gordonsbaai en terug op dieselfde roete. 4. Vanaf huurmotorstaanplek draai by N2, regs na Grabouw, by Ou Kaapseweg, links tot by dorp (Grabouw) en terug op dieselfde roete. 5. Vanaf huurmotorstaanplek te Lwandle, draai by N2 links tot by Somerset, Stasieweg, dan draai regs tot by die stasie (Somerset-Wes) en terug op dieselfde roete. 6. Vanaf huurmotorstaanplek Lwandle by N2 draai links, weer links by Halfwayweg, en links weer onder die brug deur Van der Stel by Hoofweg van Somerset-Wes, by Kerkstraat, links tot by Shoprite staanplek (Somerset-Wes) en terug op dieselfde roete.

OP.965394. (2) Dyeke Dodwana D ID No 4205305260086. (3) Distrik: Strand. Posadres: Posbus 1372, Somerset-Wes, 7130, p/a Truter LA, 11de Straat 14, Rusthof, Strand, 7140. (4) Nuwe aansoek. (5) 1 x 14 passasiers. (6) Die vervoer van taxi passasiers. (7) 1. Vanaf huurmotorstaanplek te Lwandle (Strand), draai links op die N2, weer regs in Victoriastraat in (Somerset-Wes), weer regs in Andries Pretoriusstraat, weer links in Kerkstraat tot by Shoprite Huurmotorstaanplek (Somerset-Wes) en keer terug op dieselfde roete. 2. Vanaf huurmotorstaanplek te Lwandle, draai regs in Broadlandsweg, weer links in Gordonsbaaiweg tot by Spar (Gordonsbaai en keer terug op dieselfde roete. 3. Vanaf huurmotorstaanplek te Lwandle, draai regs op die N2 na Grabouw, in die Ou Kaapseweg, draai links tot by Grabouw, dan links by die huurmotorstaanplek in Grabouw en keer terug op dieselfde roete. 4. Vanaf huurmotorstaanplek te Lwandle, draai links op die N2 by Firgrove, draai links in Macassarweg tot by Baden Powellweg en keer terug op dieselfde roete. 5. Vanaf huurmotorstaanplek te Lwandle, draai links op die N2, weer regs by Somerset-Wesweg tot by Somerset-Wes stasie en keer terug op dieselfde roete. 6. Vanaf huurmotorstaanplek te Lwandle, draai links op die N2, dan links tot by Halfway, weer links deur Van der Stel in die Hoofweg van Somerset-Wes by Kerkstraat, draai links tot by Shoprite Huurmotorstaanplek (Somerset-Wes) en keer terug op dieselfde roete.

OP.965395. (2) Sigagayi Zithulele Petros ZP ID No 5009105534081. (3) Distrik: Strand. Posadres: Kamer 24, Lwandle Hostel, Strand, 7140, p/a Truter LA, 11de Straat 14, Rusthof, Strand, 7140. (4) Nuwe aansoek. (5) 1 x 15 passasiers. (6) Die vervoer van taxi passasiers. (7) 1. Vanaf Lwandle na N2, draai links in Victoriastraat, regs tot by Andries Pretoriusstraat, weer regs na Kerkstraat, links tot by Shoprite Huurmotorstaanplek (Somerset-Wes) en terug op dieselfde roete. 2. Vanaf huurmotorstaanplek te Lwandle by N2, links by Firgrove, links in Macassarweg tot by Baden Powellweg en terug op dieselfde roete. 3. Vanaf huurmotorstaanplek te Lwandle, draai regs by Broadlandsweg, gaan deur Rusthof na Gordonsbaaiweg, draai links na Gordonsbaai tot by Spar in Gordonsbaai en terug op dieselfde roete. 4. Vanaf huurmotorstaanplek draai by N2, regs na Grabouw, by Ou Kaapseweg, links tot by dorp (Grabouw) en terug op dieselfde roete. 5. Vanaf huurmotorstaanplek te Lwandle, draai by N2 links tot by Somerset, Stasieweg, dan draai regs tot by die stasie (Somerset-Wes) en terug op dieselfde roete. 6. Vanaf huurmotorstaanplek Lwandle by N2 draai links, weer links by Halfwayweg, en links weer onder die brug deur Van der Stel by Hoofweg van Somerset-Wes, by Kerkstraat, links tot by Shoprite staanplek (Somerset-Wes) en terug op dieselfde roete.

OP.965396. (2) Sigagayi Zithulele Petros ZP ID No 5009105534081. (3) Distrik: Strand. Posadres: Kamer 24, Lwandle Hostel, Strand, 7140, p/a Truter LA, 11de Straat 14, Rusthof, Strand, 7140. (4) Nuwe aansoek. (5) 1 x 13 passasiers. (6) Die vervoer van taxi passasiers. (7) 1. Vanaf Lwandle na N2, draai links in Victoriastraat, regs tot by Andries Pretoriusstraat, weer regs na Kerkstraat, links tot by Shoprite Huurmotorstaanplek (Somerset-Wes) en terug op dieselfde roete. 2. Vanaf huurmotorstaanplek te Lwandle by N2, links by Firgrove, links in Macassarweg tot by Baden Powellweg en terug op dieselfde roete. 3. Vanaf huurmotorstaanplek te Lwandle, draai regs by Broadlandsweg, gaan deur Rusthof na Gordonsbaaiweg, draai links na Gordonsbaai tot by Spar in Gordonsbaai en terug op dieselfde roete. 4. Vanaf huurmotorstaanplek draai by N2, regs na Grabouw, by Ou Kaapseweg, links tot by dorp (Grabouw) en terug op dieselfde roete. 5. Vanaf huurmotorstaanplek te Lwandle, draai by N2 links tot by Somerset, Stasieweg, dan draai regs tot by die stasie (Somerset-Wes) en terug op dieselfde roete. 6. Vanaf huurmotorstaanplek Lwandle by N2 draai links, weer links by Halfwayweg, en links weer onder die brug deur Van der Stel by Hoofweg van Somerset-Wes, by Kerkstraat, links tot by Shoprite staanplek (Somerset-Wes) en terug op dieselfde roete.

OP.965397. (2) Dyeke Dodwana D ID No 4205305260086. (3) Distrik: Strand. Posadres: Posbus 1372, Somerset-Wes, 7130, p/a Truter LA, 11de Straat 14, Rusthof, Strand, 7140. (4) Nuwe aansoek. (5) 1 x 15 passasiers. (6) Die vervoer van taxi passasiers. (7) 1. Vanaf huurmotorstaanplek te Lwandle (Strand), draai links op die N2, weer regs in Victoriastraat in (Somerset-Wes), weer regs in Andries Pretoriusstraat, weer links in Kerkstraat tot by Shoprite Huurmotorstaanplek (Somerset-Wes) en keer terug op dieselfde roete. 2. Vanaf huurmotorstaanplek te Lwandle, draai regs in Broadlandsweg, weer links in Gordonsbaaiweg tot by Spar (Gordonsbaai en keer terug op dieselfde roete. 3. Vanaf huurmotorstaanplek te Lwandle, draai regs op die N2 na Grabouw, in die Ou Kaapseweg, draai links tot by Grabouw, dan links by die huurmotorstaanplek in Grabouw en keer terug op dieselfde roete. 4. Vanaf huurmotorstaanplek te Lwandle, draai links op die N2 by Firgrove, draai links in Macassarweg tot by Baden Powellweg en keer terug op dieselfde roete. 5. Vanaf huurmotorstaanplek te Lwandle, draai links op die N2, weer regs by Somerset-Wesweg tot by Somerset-Wes stasie en keer terug op dieselfde roete. 6. Vanaf huurmotorstaanplek te Lwandle, draai links op die N2, dan links tot by Halfway, weer links deur Van der Stel in die

Hoofweg van Somerset-Wes by Kerkstraat, draai links tot by Shoprite Huurmotorstaanplek (Somerset-Wes) en keer terug op dieselfde roete.

OP.965398. (2) Ngqola Mluleki M ID No 6609095690089. (3) Distrik: Strand. Posadres: Posbus 1372, Somerset-Wes, 7129, p/a Truter LA, 11de Straat 14, Rusthof, Strand, 7140. (4) Verandering van besonderhede. (5) 1 x 14 passasiers. (6) Die vervoer van taxi passasiers. (7) *Existing authority: 41 Lwandle — Somerset West:* From Lwandle into N2, along N2, turn right into Victoria Road, then right into Andries Pretorius Street, then left into Church Street to taxi rank at OK Somerset West and return subject to the conditions: (a) That no passengers are picked up at any other taxi rank. (b) The vehicle must be registered in the name of the permit holder. (c) The holder of this permit is prohibited from entering into any agreement whereby another party is permitted to undertake road transportation for own gain under authority of this permit. (d) The complete route must be traversed and not only a portion of it. *Additional authority:* 1. From Lwandle turn right to N2 to Grabouw in the Old Cape Road, turn left to Grabouw, then left into taxi rank in Grabouw and return the same route. 2. From Lwandle turn left into N2 Firgrove, turn left in Macassar Road to Khayelitsha and return the same route. 3. From Lwandle turn left on N2 then to Halfway, then turn left in Dam Dam through Van der Stel Main Road in Somerset West by Church Street in Somerset West and return the same route. 4. From Lwandle turn right into Vulindlela Street, turn right into Broadlands Road, then turn left into Gordon's Bay Road to Spar Gordon's Bay and return the same route.

OP.965400. (2) Hayihayi Nkosinathi N ID No 5605065751084. (3) District: Strand. Postal address: P.O. Box 1372, Somerset West, 7129, c/o Truter LA, 14-11th Street, Rusthof, Strand, 7140. (4) New application. (5) 1 x 15 passengers. (6) The conveyance of taxi passengers. (7) 1. From Lwandle turn left into N2, turn right to Somerset West to Somerset Station and turn back the same route. 2. From Lwandle turn left into N2 and turn left in Halfway then left in Sam Pass, Van der Stel in Main Road, then turn left into Church Street, then left into Shoprite Taxi Rank and return the same route. 3. From Lwandle into Vulindalla Street, into Broadlands Road, then turn left in Gordon's Bay Road to Spar Gordon's Bay and back the same route. 4. From Lwandle turn left into N2, turn right in Victoria Street, in Somerset West, in Andries Pretorius Street and turn left in Church Street to Shoprite Taxi Rank and return the same route.

OP.965401. (2) Baliso Goodman Mlungisi GM ID No 4002165399082. (3) Distrik: Paarl. Posadres: MQ 30, Mbekweni, 7626. (4) Bykomende magtiging. (5) 1 x 15 passasiers. (6) Die vervoer van taxi passasiers. (7) *Bestaande magtiging: 803 Mbekweni — Paarl:* Vanaf huurmotorstaanplek te Mbekweni, in Mphakalasistraat, in Phokengstraat, regs en weer regs in R303, in Jan van Riebeeckweg tot by Spilo robot, regs in Oosboschstraat, links in Bergrivier Boulevard, regs in Lady Greystraat, links in Waterkantstraat tot by optelpunt by Shoprite, in Nuwestraat, regs in Bredastraat, links in Lady Greystraat, regs in Hoofstraat, regs in Brugstraat, links in Bergrivier Boulevard, links in Van der Lingenstraat, regs na Shoprite optelpunt Paarl en terug soos volg: links in Van der Lingenstraat, links in Bergrivier Boulevard, regs met Lady Greystraat, links in Huguenot verbypad, links in Klein Drakensteinweg tot by Huguenot Spoorwegstasie, links in Klein Drakensteinweg, links met Huguenot verbypad, links met Jan van Riebeeckweg tot by Max Garage na Mbekweni Huurmotorstaanplek onderworpe aan die volgende voorwaardes: (a) Dat geen passasiers by enige ander huurmotorstaanplek opgetel mag word nie. (b) Die voertuig moet in die naam van die applikant geregistreer wees. (c) Die houer van hierdie permit word belet om 'n ooreenkoms aan te gaan waarkragtens enige ander party gemagtig word om vir eie gewin padvervoer te onderneem kragtens magtiging verleen deur hierdie permit. (d) Die volle roete moet bedryf word en nie slegs 'n gedeelte van die roete nie. *Bykomende magtiging: Roete 1:* Vanaf Mbekweni staanplek, links met Mphakalasistraat, regs met Phokengstraat, links met Drommedarisstraat, regs met Oosboschstraat, links met Bergrivier Boulevard, regs met Lady Greystraat, links met Waterkantstraat, tot by Shoprite optelpunt, regs met Nuwestraat, regs met Bredastraat, links met Hoofstraat, links met Markstraat, links met Bergrivier Boulevard, regs met Lady Greystraat, links met Huguenot verbypad, links met Klein Drakensteinweg na Huguenot stasie, links met Klein Drakensteinweg, links met Huguenot verbypad, links met Jan van Riebeeckweg, verder met Piet Retiefstraat, links met Markstraat te Wellington, regs met Mellingstraat na Shoprite staanplek en terug oor dieselfde roete tot by Max Garage te Jan van Riebeeckweg, draai regs na Sandstraat, links met Sandstraat, regs met Madikanestraat, links met Mafilastraat, links met Mphakalasistraat tot by Mbekweni Huurmotorstaanplek. *Roete 2:* Vanaf Mbekweni staanplek, links met Mphakalasistraat, regs met Phokengstraat, links met Drommedarisstraat, regs met Oosboschstraat, links met Bergrivier Boulevard, regs met Lady Greystraat, links met Waterkantstraat na Shoprite optelpunt, regs met Nuwestraat, regs met Bredastraat, links met Lady Greystraat, regs met Hoofstraat tot by slot van die Paarl — verder met die Vrygunspad tot by Dandarach Plaas en terug oor dieselfde roete tot by Oosboschstraat, links met Oosboschstraat, links met Jan van Riebeeckweg tot by Max Garage, links tot by Sandstraat, regs met Madikanestraat, links met Mafilastraat, links met Mphakalasistraat tot by Mbekweni Huurmotorstaanplek. *Toevallige ritte: Vanaf Mbekweni Huurmotorstaanplek:* 1. Links met Mphakalasistraat, links met Phokengstraat tot by Sandstraat, draai regs na Max Garage, links met R303 tot by Champagnestraat, draai links tot by Paarl/Malmesbury-kruising, draai regs na Malmesbury. Vanaf Malmesbury oor dieselfde roete terug na Mbekweni Huurmotorstaanplek. 2. Vanaf Mbekweni Huurmotorstaanplek, regs met Mphakalasistraat, regs met Mafilastraat, links met Sandstraat, regs na Max Garage, regs met R303 tot by R45-aansluiting, draai links na Franschhoek. Vanaf Franschhoek oor dieselfde roete terug na Mbekweni Huurmotorstaanplek. 3. Vanaf Mbekweni Huurmotorstaanplek, links met Mphakalasistraat, draai links met Phokengstraat, draai regs met Sandstraat, draai regs na Max Garage, regs met R303, links met N1 deur die Tolhek na Worcester. Vanaf Worcester oor dieselfde roete terug na Mbekweni Huurmotorstaanplek. 4. Vanaf Mbekweni Huurmotorstaanplek, regs met Mphakalasistraat, regs met Mafilastraat, links met Sandstraat, regs na Max Garage, regs met R303 tot by N1, draai links met R44 na Stellenbosch. Vanaf Stellenbosch oor dieselfde roete terug na Mbekweni Huurmotorstaanplek. 5. Vanaf Mbekweni Huurmotorstaanplek,

links met Mphakalasistraat, links met Phokengstraat, regs met Sandstraat, regs na Max Garage, regs met R303, regs met N1 na Kaapstad, links met R300, neem N2-afrig na Kaapstad, draai links met afrit na Khayelitsha. Vanaf Khayelitsha terug oor dieselfde roete na Mbekweni Huurmotorstaanplek. 6. Vanaf Mbekweni Huurmotorstaanplek, regs met Mphakalasistraat, regs met Mafilastraat na Max Garage, links met Hoofpad 201 na Wellington, tot by Hoofpad 23 (Hermonpad), deur Wellington na Hermon Dorp, verby Hermon Dorp op die Hoofpad 23 na Ceres. Vanaf Ceres terug oor dieselfde roete na Mbekweni Huurmotorstaanplek.

OP.965402. (2) Mtyando Thembekile Nathan TN ID No 5404015355083. (3) Distrik: Paarl. Posadres: TS 1809 Silvertown, Mbekweni, Paarl, 7626. (4) Bykomende magtiging. (5) 1 x 15 passasiers. (6) Die vervoer van taxi passasiers. (7) *Bestaande magtiging: 803 Mbekweni — Paarl:* Vanaf huurmotorstaanplek te Mbekweni, in Mphakalasistraat, in Phokengstraat, regs en weer regs in R303, in Jan van Riebeeckweg tot by Spilo robot, regs in Oosboschstraat, links in Berggrivier Boulevard, regs in Lady Greystraat, links in Waterkantstraat tot by optelpunt by Shoprite, in Nuwestraat, regs in Bredastraat, links in Lady Greystraat, regs in Hoofstraat, regs in Brugstraat, links in Berggrivier Boulevard, links in Van der Lingenstraat, regs na Shoprite optelpunt Paarl en terug soos volg: links in Van der Lingenstraat, links in Berggrivier Boulevard, regs met Lady Greystraat, links in Huguenot verbypad, links in Klein Drakensteinweg tot by Huguenot Spoorwegstasie, links in Klein Drakensteinweg, links met Huguenot verbypad, links met Jan van Riebeeckweg tot by Max Garage na Mbekweni Huurmotorstaanplek onderworpe aan die volgende voorwaardes: (a) Dat geen passasiers by enige ander huurmotorstaanplek opgetel mag word nie. (b) Die voertuig moet in die naam van die applikant geregistreer wees. (c) Die houer van hierdie permit word belet om 'n ooreenkoms aan te gaan waarkragtens enige ander party gemagtig word om vir eie gewin padvervoer te onderneem kragtens magtiging verleen deur hierdie permit. (d) Die volle roete moet bedryf word en nie slegs 'n gedeelte van die roete nie. *Bykomende magtiging: Roete 1:* Vanaf Mbekweni staanplek, links met Mphakalasistraat, regs met Phokengstraat, links met Drommedarisstraat, regs met Oosboschstraat, links met Berggrivier Boulevard, regs met Lady Greystraat, links met Waterkantstraat, tot by Shoprite optelpunt, regs met Nuwestraat, regs met Bredastraat, links met Hoofstraat, links met Markstraat, links met Berggrivier Boulevard, regs met Lady Greystraat, links met Huguenot verbypad, links met Klein Drakensteinweg na Huguenot stasie, links met Klein Drakensteinweg, links met Huguenot verbypad, links met Jan van Riebeeckweg, verder met Piet Retiefstraat, links met Markstraat te Wellington, regs met Mellingstraat na Shoprite staanplek en terug oor dieselfde roete tot by Max Garage te Jan van Riebeeckweg, draai regs na Sandstraat, links met Sandstraat, regs met Madikanestraat, links met Mafilastraat, links met Mphakalasistraat tot by Mbekweni Huurmotorstaanplek. *Roete 2:* Vanaf Mbekweni staanplek, links met Mphakalasistraat, regs met Phokengstraat, links met Drommedarisstraat, regs met Oosboschstraat, links met Berggrivier Boulevard, regs met Lady Greystraat, links met Waterkantstraat na Shoprite optelpunt, regs met Nuwestraat, regs met Bredastraat, links met Lady Greystraat, regs met Hoofstraat tot by slot van die Paarl — verder met die Vrygunspad tot by Dandarach Plaas en terug oor dieselfde roete tot by Oosboschstraat, links met Oosboschstraat, links met Jan van Riebeeckweg tot by Max Garage, links tot by Sandstraat, regs met Madikanestraat, links met Mafilastraat, links met Mphakalasistraat tot by Mbekweni Huurmotorstaanplek. *Toevallige ritte: Vanaf Mbekweni Huurmotorstaanplek:* 1. Links met Mphakalasistraat, links met Phokengstraat tot by Sandstraat, draai regs na Max Garage, links met R303 tot by Champagnestraat, draai links tot by Paarl/Malmesbury-kruising, draai regs na Malmesbury. Vanaf Malmesbury oor dieselfde roete terug na Mbekweni Huurmotorstaanplek. 2. Vanaf Mbekweni Huurmotorstaanplek, regs met Mphakalasistraat, regs met Mafilastraat, links met Sandstraat, regs na Max Garage, regs met R303 tot by R45-aansluiting, draai links na Franschhoek. Vanaf Franschhoek oor dieselfde roete terug na Mbekweni Huurmotorstaanplek. 3. Vanaf Mbekweni Huurmotorstaanplek, links met Mphakalasistraat, draai links met Phokengstraat, draai regs met Sandstraat, draai regs na Max Garage, regs met R303, links met N1 deur die Tolhek na Worcester. Vanaf Worcester oor dieselfde roete terug na Mbekweni Huurmotorstaanplek. 4. Vanaf Mbekweni Huurmotorstaanplek, regs met Mphakalasistraat, regs met Mafilastraat, links met Sandstraat, regs na Max Garage, regs met R303 tot by N1, draai links met R44 na Stellenbosch. Vanaf Stellenbosch oor dieselfde roete terug na Mbekweni Huurmotorstaanplek. 5. Vanaf Mbekweni Huurmotorstaanplek, links met Mphakalasistraat, links met Phokengstraat, regs met Sandstraat, regs na Max Garage, regs met R303, regs met N1 na Kaapstad, links met R300, neem N2-afrig na Kaapstad, draai links met afrit na Khayelitsha. Vanaf Khayelitsha terug oor dieselfde roete na Mbekweni Huurmotorstaanplek. 6. Vanaf Mbekweni Huurmotorstaanplek, regs met Mphakalasistraat, regs met Mafilastraat na Max Garage, links met Hoofpad 201 na Wellington, tot by Hoofpad 23 (Hermonpad), deur Wellington na Hermon Dorp, verby Hermon Dorp op die Hoofpad 23 na Ceres. Vanaf Ceres terug oor dieselfde roete na Mbekweni Huurmotorstaanplek.

OP.965409. (2) Bradnick Edgar Robert ER ID No 3604115088011. (3) Distrik: Wynberg. Posadres: Pelicanweg 2, Pelican View, Zeekoeivlei, 7945. (4) Bykomende magtiging. (5) 1 x 15 passasiers. (6) Die vervoer van taxi passasiers. (7) *Existing authority:* From 7th Avenue, Mitchells Plain, Municipal Taxi Rank via Yellowwood Street, Kapteinsklip Municipal Taxi Rank to Municipal Taxi Rank at Strand Street, Cape Town and return. *Additional authority: Route 1:* From taxi rank at 7th Avenue, Town Centre, Mitchells Plain, left 6th Avenue, right AZ Berman Drive, left Spine Road, right Tafelberg Street, right Baviaanskloof, left Bokkeveld, right Tafelberg, right Erica, corner of Erica and Laura Streets, Lost City, Mitchells Plain and return. *Route 2:* From taxi rank at 7th Avenue Town Centre, Mitchells Plain, straight Yellowwood Street, left Kilimanjaro Street, right AZ Berman Drive, left Huguenot Street, right Erica Street, corner of Erica and Laura Streets, Lost City Mitchells Plain and return. *Route 3:* From taxi rank at 7th Avenue, Town Centre, Mitchells Plain, straight Yellowwood Street, left Sentinel Street, right Pallsberg Street, left Oranjekloof Street, straight Bokkeveld Street, right Olifantshoek Street, straight Piketberg Street, right Huguenot Street, corner of Huguenot and Hexrivier Street. (Tafelsig) Mitchells Plain and return. *Route 4:* From taxi rank at 7th Avenue Town Centre Mitchells Plain, left 6th Avenue, right Katdoring Street, straight Pallsberg Street, straight

Pyrenees Street, left Kilimanjaro Street, right Andes Street, right Oranjekloof Street, straight Bokkeveld Street, left Assegaibos Street. Corner of Assegaibos and Spine Roads. (Tafelsig) Mitchells Plain and return.

OP.965414. (2) Mkalipi Nompucuko Adelaide NA ID No 5208010686081. (3) District: Wynberg. Postal address: NY 43 No 118, Guguletu, 7750. (4) Transfer of permit, Permit No 501946/0 from Mkalipi Boyison BM. (5) 1 x 15 passengers. (6) The conveyance of taxi passengers. (7) Authority as in last mentioned permit(s).

OP.965416. (2) Maroyida Ndokwana Jackson MJ ID No 4603215479087. (3) District: Wynberg. Postal address: X61 Site B, Khayelitsha, 7784, c/o CODETA, 7th Floor, Monex House, 47 Strand Street, Cape Town, 8001. (4) New application. (5) 1 x 15 passengers. (6) The conveyance of taxi passengers. (7) As per annexure: see pp 29 & 30.

OP.965417. (2) Maqashu Sidwell Sindile SS ID No 5804245397088. (3) Distrik: Wynberg. Posadres: Mninawesingel H460, Khayelitsha, 7784, p/a CODETA, 7de Vloer, Monex-huis, Strandstraat 47, Kaapstad, 8001. (4) Bykomende magtiging. (5) 1 x 15 passasiers. (6) Die vervoer van taxi passasiers. (7) *Existing authority: 473 Khayelitsha — Sea Point:* From taxi rank at Site C, Khayelitsha, left into Lansdowne Road towards Mew Way, left at traffic signal at Mew Way, left into N2, proceed along N2 which becomes Settler's Way, Eastern Boulevard, right into Western Boulevard at circle left into Ashstead Road, right into Main Road leading to Regent Street, right at Queens Road Circle. Return Regent Road, Main Road Sea Point which becomes Somerset Road, left to Buitengracht, right Hans Strijdom, left to Heerengracht, right to Hertzog Boulevard, right Oswald Pirow to Station Deck and return to Khayelitsha. No passengers are picked up at any other taxi rank. Drop off only in Sea Point. No passengers to be picked up after entering Eastern Boulevard until entering station deck. Subject to the following conditions: (a) That no passengers be picked up at any other taxi rank. (b) The vehicle must be registered in the name of the permit holder. (c) The holder of this permit is prohibited from entering into any agreement whereby another party is permitted to undertake road transportation for own gain under authority of this permit. (d) The complete route must be traversed and not only a portion of it. (e) The permit is not transferable. (f) The authority is reviewable at any time. *Additional authority:* As per annexure: see pp 29 & 30.

OP.965418. (2) Luzizi Comengton Mxolisi CM ID No 5106065607087. (3) District: Wynberg. Postal address: NY 121 No 12, Guguletu, 7750, c/o CODETA, 7th Floor, Monex House, 47 Strand Street, Cape Town, 8001. (4) Additional authority. (5) 1 x 15 passengers. (6) The conveyance of taxi passengers. (7) *Existing authority: 473 Khayelitsha — Sea Point:* From taxi rank at Site C, Khayelitsha, left into Lansdowne Road towards Mew Way, left at traffic signal at Mew Way, left onto N2, proceed along N2 which becomes Settler's Way, Eastern Boulevard, right into Western Boulevard at circle left into Ashstead Road, right into Main Road leading to Regent Street, right at Queens Road Circle. Return Regent Road, Main Road, Sea Point which becomes Somerset Road, left to Buitengracht, right Hans Strijdom, left to Heerengracht, right to Hertzog Boulevard, right Oswald Pirow to station deck and return to Khayelitsha. No passengers picked up at any other taxi rank. Drop off only in Sea Point. No passengers to be picked up after entering Eastern Boulevard till entering station deck. Subject to the following conditions: (a) That no passengers be picked up at any other taxi rank. (b) The vehicle must be registered in the name of the permit holder. (c) The holder of this permit is prohibited from entering into any agreement whereby another party is permitted to undertake road transportation for own gain under authority of this permit. (d) The complete route must be traversed and not only a portion of it. (e) The permit is not transferable. (f) The authority is reviewable at any time. *Route 1:* From taxi rank at Guguletu, via Settler's Way, Eastern Boulevard, pick up and drop off point in Strand Street at The Castle, Cape Town, Main Road, Sea Point to taxi rank at Beach Road, Sea Point and return subject to the following conditions: (a) That no passengers are picked up at any other taxi rank. (b) The vehicle must be registered in the name of the permit holder. (c) The holder of this permit is prohibited from entering into any agreement whereby another party is permitted to undertake road transportation for own gain under authority of this permit. *Route 2:* From Langa via Paarl, Worcester, Touws River, Leeu-Gamka, Beaufort West, Aberdeen, Graaff-Reinet, Cradock, Tarkastad, Queenstown to St. Marks and return subject to the condition that no persons may be picked up on the forward journey after leaving Langa and on the return journey no persons may be set down before reaching Langa. Route 2 subject to the following conditions: (a) That no passengers are picked up at any other taxi rank. (b) The vehicle must be registered in the name of the permit holder. (c) The holder of this permit is prohibited from entering into any agreement whereby another party is permitted to undertake road transportation for own gain under authority of this permit. (d) The vehicle will not turn off the N1 to Worcester. (e) The main road through Cradock, namely Stockenström Street, Voortrekker Street and Hospitaal Street must be used at all times. Any deviation from the above-mentioned main route may lead to the prosecution of the driver and of the permit holder. (f) In any municipal area of Queenstown the use of the following routes is prohibited: The non-use of Cathcart Road from its intersection with Griffith Street to its second intersection with Robinson Road West (i.e. at the Royal Hotel). The non-use of Limpopo Drive to Komani Street. The non-use of King Edward Road. The non-use of Robinson Road from the intersection at Owen Street. The non-use of Livingstone Road from the intersection at Beswick Street and Livingstone Road to its intersection of Livingstone Road and Kings Way. The non-use of Willow Street. The non-use of West Street. The non-use of Cambridge Street. The non-use of Hertzog Street. The non-use of Cathcart Road from its intersection at Robinson Road (Post Office of its intersection at Robinson Road — SAHD's). Any deviation from the above will result in the driver or operator and permit holder being prosecuted. *Additional authority:* As per annexure: see pp 29 & 30.

OP.965419. (2) Luzizi Comengton Mxolisi CM ID No 5106065607087. (3) District: Wynberg. Postal address: NY 121 No 12, Guguletu, 7750, c/o CODETA, 7th Floor, Monex House, 47 Strand Street, Cape Town, 8001. (4) Additional authority. (5) 1 x 15 passengers. (6) The conveyance of taxi passengers. (7) *Existing authority: 473 Khayelitsha — Sea Point:* From taxi rank at Site C, Khayelitsha, left into Lansdowne Road towards Mew Way, left at

traffic signal at Mew Way, left onto N2, proceed along N2 which becomes Settler's Way, Eastern Boulevard, right into Western Boulevard at circle left into Ashstead Road, right into Main Road leading to Regent Street, right at Queens Road Circle. Return Regent Road, Main Road, Sea Point which becomes Somerset Road, left to Buitengracht, right Hans Strijdom, left to Heerengracht, right to Hertzog Boulevard, right Oswald Pirow to station deck and return to Khayelitsha. No passengers picked up at any other taxi rank. Drop off only in Sea Point. No passengers to be picked up after entering Eastern Boulevard till entering station deck. Subject to the following conditions: (a) That no passengers be picked up at any other taxi rank. (b) The vehicle must be registered in the name of the permit holder. (c) The holder of this permit is prohibited from entering into any agreement whereby another party is permitted to undertake road transportation for own gain under authority of this permit. (d) The complete route must be traversed and not only a portion of it. (e) The permit is not transferable. (f) The authority is reviewable at any time. *Route 1:* From taxi rank at Guguletu, via Settler's Way, Eastern Boulevard, pick up and drop off point in Strand Street at The Castle, Cape Town, Main Road, Sea Point to taxi rank at Beach Road, Sea Point and return subject to the following conditions: (a) That no passengers are picked up at any other taxi rank. (b) The vehicle must be registered in the name of the permit holder. (c) The holder of this permit is prohibited from entering into any agreement whereby another party is permitted to undertake road transportation for own gain under authority of this permit. *Route 2:* From Langa via Paarl, Worcester, Touws River, Leeu-Gamka, Beaufort West, Aberdeen, Graaff-Reinet, Cradock, Tarkastad, Queenstown to St. Marks and return subject to the condition that no persons may be picked up on the forward journey after leaving Langa and on the return journey no persons may be set down before reaching Langa. Route 2 subject to the following conditions: (a) That no passengers are picked up at any other taxi rank. (b) The vehicle must be registered in the name of the permit holder. (c) The holder of this permit is prohibited from entering into any agreement whereby another party is permitted to undertake road transportation for own gain under authority of this permit. (d) The vehicle will not turn off the N1 to Worcester. (e) The main road through Cradock, namely Stockenstrom Street, Voortrekker Street and Hospitaal Street must be used at all times. Any deviation from the above-mentioned main route may lead to the prosecution of the driver and of the permit holder. (f) In any municipal area of Queenstown the use of the following routes is prohibited: The non-use of Cathcart Road from its intersection with Griffith Street to its second intersection with Robinson Road West (i.e. at the Royal Hotel). The non-use of Limpopo Drive to Komani Street. The non-use of King Edward Road. The non-use of Robinson Road from the intersection at Owen Street. The non-use of Livingstone Road from the intersection at Beswick Street and Livingstone Road to its intersection of Livingstone Road and Kings Way. The non-use of Willow Street. The non-use of West Street. The non-use of Cambridge Street. The non-use of Hertzog Street. The non-use of Cathcart Road from its intersection at Robinson Road (Post Office of its intersection at Robinson Road — SAHD's). Any deviation from the above will result in the driver or operator and permit holder being prosecuted. *Additional authority:* As per annexure: see pp 29 & 30.

OP.965434. (2) Isaacs Mogamat Salie MS ID No 7612065070083. (3) Distrik: Wynberg. Posadres: Stellaweg 15, Grassy Park, 7941. (4) Oordrag van permit, Permit No 510052/1 van Dawood Mogamat Shahied MS. (5) 1 x 15 passasiers. (6) Die vervoer van taxi passasiers. (7) Magtiging soos in laasgenoemde permit(te).

OP.965436. (2) Phumelo Mbongeni M ID No 6401026180087. (3) District: Wynberg. Postal address: NY 50 No 108, Guguletu, 7750, c/o CATA-1, P.O. Box 2982, Cape Town, 8000. (4) New application. (5) 1 x 15 passengers. (6) The conveyance of taxi passengers. (7) *Nyanga to Gauteng: Route 1:* From Nyanga Taxi Rank, turn right into Emm's Drive, right into Terminus Road, turn left into Ntlanganiso Road, proceed straight into M22, turn right into R300, turn right into N1 Paarl, into Huguenot Tunnel into Worcester into Touws River, into N1 Laingsburg, into N1 Beaufort West, into N1 Three Sisters, turn left into N12 Victoria West, into N12 Britstown, into N12 Hopetown, into N12 Kimberley, into N12 Warrenton, into Carletonville, turn right into M1, proceed straight into Smith Street, turn right into Wanderers Street to taxi rank in Gauteng and return. *Route 2:* From Nyanga Taxi Rank, turn right into Emm's Drive, turn right into Terminus Road, turn left into Ntlanganiso Road, proceed straight into M22, turn right into R300, turn right into N1 Paarl, into Huguenot Tunnel, into Worcester, into Touws River, into N1 Laingsburg, into N1 Beaufort West, into Three Sisters, into N1 Richmond, into Hanover, into Colesberg, turn left into N1 into Bloemfontein, turn right into Church Street, proceed straight into taxi rank in Bloemfontein, drop off, back into Church Street, turn right into N1, into N5, into Winburg, turn left into N1, into Ventersburg, into Kroonstad, N1 into the Tolgate, into Smith Street and turn right into Wanderers Street to taxi rank in Gauteng and return.

OP.965438. (2) Mguli Chief Mpumzi CM ID No 6407035796086. (3) District: Wynberg. Postal address: WJM Hostel, NY 119 Room 40, Guguletu, 7750, c/o CATA-1, P.O. Box 2982, Cape Town, 8000. (4) New application. (5) 1 x 15 passengers. (6) The conveyance of taxi passengers. (7) *Route 1:* From Nyanga Taxi Rank, turn right into Emm's Drive, right into Terminus Road, turn left into Ntlanganiso Road, proceed straight into M22, turn right into R300, turn right into N1 Paarl, into Huguenot Tunnel into Worcester into Touws River, into N1 Laingsburg, into N1 Beaufort West, into N1 Three Sisters, turn left into N12 Victoria West, into N12 Britstown, into N12 Hopetown, into N12 Kimberley, into N12 Warrenton, into Carletonville, turn right into M1, proceed straight into Smith Street, turn right into Wanderers Street to taxi rank in Gauteng and return. *Route 2:* From Nyanga Taxi Rank, turn right into Emm's Drive, turn right into Terminus Road, turn left into Ntlanganiso Road, proceed straight into M22, turn right into R300, turn right into N1 Paarl, into Huguenot Tunnel, into Worcester, into Touws River, into N1 Laingsburg, into N1 Beaufort West, into Three Sisters, into N1 Richmond, into Hanover, into Colesberg, turn left into N1 into Bloemfontein, turn right into Church Street, proceed straight into taxi rank in Bloemfontein, drop off, back into Church Street, turn right into N1, into N5, into Winburg, turn left into N1, into Ventersburg, into Kroonstad, N1 into the Tolgate, into Smith Street and turn right into Wanderers Street to taxi rank in Gauteng and return.

OP.965439. (2) Mealies Kutuse K ID No 6001125773087. (3) District: Wynberg. Postal address: 1200 Boesak Street, Wallacedene, Kraaifontein, 7570, c/o CATA-1, P.O. Box 2982, Cape Town, 8000. (4) New application. (5) 1 x 15 passengers. (6) The conveyance of taxi passengers. (7) *Nyanga to Gauteng: Route 1:* From Nyanga Taxi Rank, turn right into Emm's Drive, right into Terminus Road, turn left into Ntlanganiso Road, proceed straight into M22, turn right into R300, turn right into N1 Paarl, into Huguenot Tunnel into Worcester into Touws River, into N1 Laingsburg, into N1 Beaufort West, into N1 Three Sisters, turn left into N12 Victoria West, into N12 Britstown, into N12 Hopetown, into N12 Kimberley, into N12 Warrenton, into Carletonville, turn right into M1, proceed straight into Smith Street, turn right into Wanderers Street to taxi rank in Gauteng and return. *Route 2:* From Nyanga Taxi Rank, turn right into Emm's Drive, turn right into Terminus Road, turn left into Ntlanganiso Road, proceed straight into M22, turn right into R300, turn right into N1 Paarl, into Huguenot Tunnel, into Worcester, into Touws River, into N1 Laingsburg, into N1 Beaufort West, into Three Sisters, into N1 Richmond, into Hanover, into Colesberg, turn left into N1 into Bloemfontein, turn right into Church Street, proceed straight into taxi rank in Bloemfontein, drop off, back into Church Street, turn right into N1, into N5, into Winburg, turn left into N1, into Ventersburg, into Kroonstad, N1 into the Tolgate, into Smith Street and turn right into Wanderers Street to taxi rank in Gauteng and return.

OP.965442. (2) Jaxa Nimrod Duma ND ID No 5006045724087. (3) District: Wynberg. Postal address: S 241 Site B, Khayelitsha, 7784, c/o CATA-1, P.O. Box 2982, Cape Town, 8000. (4) New application. (5) 1 x 15 passengers. (6) The conveyance of taxi passengers. (7) *Nyanga to Gauteng: Route 1:* From Nyanga Taxi Rank, turn right into Emm's Drive, right into Terminus Road, turn left into Ntlanganiso Road, proceed straight into M22, turn right into R300, turn right into N1 Paarl, into Huguenot Tunnel into Worcester into Touws River, into N1 Laingsburg, into N1 Beaufort West, into N1 Three Sisters, turn left into N12 Victoria West, into N12 Britstown, into N12 Hopetown, into N12 Kimberley, into N12 Warrenton, into Carletonville, turn right into M1, proceed straight into Smith Street, turn right into Wanderers Street to taxi rank in Gauteng and return. *Route 2:* From Nyanga Taxi Rank, turn right into Emm's Drive, turn right into Terminus Road, turn left into Ntlanganiso Road, proceed straight into M22, turn right into R300, turn right into N1 Paarl, into Huguenot Tunnel, into Worcester, into Touws River, into N1 Laingsburg, into N1 Beaufort West, into Three Sisters, into N1 Richmond, into Hanover, into Colesberg, turn left into N1 into Bloemfontein, turn right into Church Street, proceed straight into taxi rank in Bloemfontein, drop off, back into Church Street, turn right into N1, into N5, into Winburg, turn left into N1, into Ventersburg, into Kroonstad, N1 into the Tolgate, into Smith Street and turn right into Wanderers Street to taxi rank in Gauteng and return.

OP.965443. (2) Sani Mabandla M ID No 5808126009084. (3) District: Wynberg. Postal address: 17 Adrian Louw Street, Montana, 7490, c/o CATA-1, P.O. Box 2982, Cape Town, 8000. (4) New application (existing permit holder). (5) 1 x 15 passengers. (6) The conveyance of taxi passengers. (7) *Nyanga to Gauteng: Route 1:* From Nyanga Taxi Rank, turn right into Emm's Drive, right into Terminus Road, turn left into Ntlanganiso Road, proceed straight into M22, turn right into R300, turn right into N1 Paarl, into Huguenot Tunnel into Worcester into Touws River, into N1 Laingsburg, into N1 Beaufort West, into N1 Three Sisters, turn left into N12 Victoria West, into N12 Britstown, into N12 Hopetown, into N12 Kimberley, into N12 Warrenton, into Carletonville, turn right into M1, proceed straight into Smith Street, turn right into Wanderers Street to taxi rank in Gauteng and return. *Route 2:* From Nyanga Taxi Rank, turn right into Emm's Drive, turn right into Terminus Road, turn left into Ntlanganiso Road, proceed straight into M22, turn right into R300, turn right into N1 Paarl, into Huguenot Tunnel, into Worcester, into Touws River, into N1 Laingsburg, into N1 Beaufort West, into Three Sisters, into N1 Richmond, into Hanover, into Colesberg, turn left into N1 into Bloemfontein, turn right into Church Street, proceed straight into taxi rank in Bloemfontein, drop off, back into Church Street, turn right into N1, into N5, into Winburg, turn left into N1, into Ventersburg, into Kroonstad, N1 into the Tolgate, into Smith Street and turn right into Wanderers Street to taxi rank in Gauteng and return.

OP.965444. (2) Capuko Ziphilele Elliot ZE ID No 5412055681086. (3) District: Wynberg. Postal address: P 550, Site B, Khayelitsha, 7784, c/o CATA-1, P.O. Box 2982, Cape Town, 8000. (4) New application (existing permit holder). (5) 1 x 15 passengers. (6) The conveyance of taxi passengers. (7) *Nyanga to Gauteng: Route 1:* From Nyanga Taxi Rank, turn right into Emm's Drive, right into Terminus Road, turn left into Ntlanganiso Road, proceed straight into M22, turn right into R300, turn right into N1 Paarl, into Huguenot Tunnel into Worcester into Touws River, into N1 Laingsburg, into N1 Beaufort West, into N1 Three Sisters, turn left into N12 Victoria West, into N12 Britstown, into N12 Hopetown, into N12 Kimberley, into N12 Warrenton, into Carletonville, turn right into M1, proceed straight into Smith Street, turn right into Wanderers Street to taxi rank in Gauteng and return. *Route 2:* From Nyanga Taxi Rank, turn right into Emm's Drive, turn right into Terminus Road, turn left into Ntlanganiso Road, proceed straight into M22, turn right into R300, turn right into N1 Paarl, into Huguenot Tunnel, into Worcester, into Touws River, into N1 Laingsburg, into N1 Beaufort West, into Three Sisters, into N1 Richmond, into Hanover, into Colesberg, turn left into N1 into Bloemfontein, turn right into Church Street, proceed straight into taxi rank in Bloemfontein, drop off, back into Church Street, turn right into N1, into N5, into Winburg, turn left into N1, into Ventersburg, into Kroonstad, N1 into the Tolgate, into Smith Street and turn right into Wanderers Street to taxi rank in Gauteng and return.

OP.965445. (2) Ntsuntsu Paul P ID No 5309295703086. (3) District: Wynberg. Postal address: P.O. Box 2982, Cape Town, 8000, c/o CATA-1, P.O. Box 2982, Cape Town, 8000. (4) New application. (5) 1 x 15 passengers. (6) The conveyance of taxi passengers. (7) *Nyanga to Gauteng: Route 1:* From Nyanga Taxi Rank, turn right into Emm's Drive, right into Terminus Road, turn left into Ntlanganiso Road, proceed straight into M22, turn right into R300, turn right into N1 Paarl, into Huguenot Tunnel into Worcester into Touws River, into N1 Laingsburg, into N1 Beaufort West, into N1 Three Sisters, turn left into N12 Victoria West, into N12 Britstown, into N12 Hopetown, into N12 Kimberley, into N12 Warrenton, into Carletonville, turn right into M1, proceed straight into Smith Street, turn right into Wanderers Street to taxi rank in Gauteng and return. *Route 2:* From Nyanga Taxi Rank, turn right into Emm's Drive, turn right into

Terminus Road, turn left into Ntlanganiso Road, proceed straight into M22, turn right into R300, turn right into N1 Paarl, into Huguenot Tunnel, into Worcester, into Touws River, into N1 Laingsburg, into N1 Beaufort West, into Three Sisters, into N1 Richmond, into Hanover, into Colesberg, turn left into N1 into Bloemfontein, turn right into Church Street, proceed straight into taxi rank in Bloemfontein, drop off, back into Church Street, turn right into N1, into N5, into Winburg, turn left into N1, into Ventersburg, into Kroonstad, N1 into the Tolgate, into Smith Street and turn right into Wanderers Street to taxi rank in Gauteng and return.

OP.965446. (2) Mqhele Wezile Julius WJ ID No 6406145749084. (3) District: Wynberg. Postal address: E 560, Egile Street, Khayelitsha, 7784, c/o CATA-1, P.O. Box 2982, Cape Town, 8000. (4) New application. (5) 1 x 15 passengers. (6) The conveyance of taxi passengers. (7) *Nyanga to Gauteng: Route 1:* From Nyanga Taxi Rank, turn right into Emm's Drive, right into Terminus Road, turn left into Ntlanganiso Road, proceed straight into M22, turn right into R300, turn right into N1 Paarl, into Huguenot Tunnel into Worcester into Touws River, into N1 Laingsburg, into N1 Beaufort West, into N1 Three Sisters, turn left into N12 Victoria West, into N12 Britstown, into N12 Hopetown, into N12 Kimberley, into N12 Warrenton, into Carletonville, turn right into M1, proceed straight into Smith Street, turn right into Wanderers Street to taxi rank in Gauteng and return. *Route 2:* From Nyanga Taxi Rank, turn right into Emm's Drive, turn right into Terminus Road, turn left into Ntlanganiso Road, proceed straight into M22, turn right into R300, turn right into N1 Paarl, into Huguenot Tunnel, into Worcester, into Touws River, into N1 Laingsburg, into N1 Beaufort West, into Three Sisters, into N1 Richmond, into Hanover, into Colesberg, turn left into N1 into Bloemfontein, turn right into Church Street, proceed straight into taxi rank in Bloemfontein, drop off, back into Church Street, turn right into N1, into N5, into Winburg, turn left into N1, into Ventersburg, into Kroonstad, N1 into the Tolgate, into Smith Street and turn right into Wanderers Street to taxi rank in Gauteng and return.

OP.965449. (2) Ngxongwana Gracious Lubabalo GL ID No 5504165736089. (3) District: Wynberg. Postal address: 898 New Flats, Langa, 7455, c/o CATA-1, P.O. Box 2982, Cape Town, 8000. (4) New application. (5) 1 x 15 passengers. (6) The conveyance of taxi passengers. (7) *Nyanga to Gauteng: Route 1:* From Nyanga Taxi Rank, turn right into Emm's Drive, right into Terminus Road, turn left into Ntlanganiso Road, proceed straight into M22, turn right into R300, turn right into N1 Paarl, into Huguenot Tunnel into Worcester into Touws River, into N1 Laingsburg, into N1 Beaufort West, into N1 Three Sisters, turn left into N12 Victoria West, into N12 Britstown, into N12 Hopetown, into N12 Kimberley, into N12 Warrenton, into Carletonville, turn right into M1, proceed straight into Smith Street, turn right into Wanderers Street to taxi rank in Gauteng and return. *Route 2:* From Nyanga Taxi Rank, turn right into Emm's Drive, turn right into Terminus Road, turn left into Ntlanganiso Road, proceed straight into M22, turn right into R300, turn right into N1 Paarl, into Huguenot Tunnel, into Worcester, into Touws River, into N1 Laingsburg, into N1 Beaufort West, into Three Sisters, into N1 Richmond, into Hanover, into Colesberg, turn left into N1 into Bloemfontein, turn right into Church Street, proceed straight into taxi rank in Bloemfontein, drop off, back into Church Street, turn right into N1, into N5, into Winburg, turn left into N1, into Ventersburg, into Kroonstad, N1 into the Tolgate, into Smith Street and turn right into Wanderers Street to taxi rank in Gauteng and return.

OP.965450. (2) Britane Nomokoza N ID No 5208100002808. (3) District: Wynberg. Postal address: G2889, Single Quarters, Nyanga East, 7655, c/o CATA-1, P.O. Box 2982, Cape Town, 8000. (4) New application. (5) 1 x 15 passengers. (6) The conveyance of taxi passengers. (7) *Nyanga to Gauteng: Route 1:* From Nyanga Taxi Rank, turn right into Emm's Drive, right into Terminus Road, turn left into Ntlanganiso Road, proceed straight into M22, turn right into R300, turn right into N1 Paarl, into Huguenot Tunnel into Worcester into Touws River, into N1 Laingsburg, into N1 Beaufort West, into N1 Three Sisters, turn left into N12 Victoria West, into N12 Britstown, into N12 Hopetown, into N12 Kimberley, into N12 Warrenton, into Carletonville, turn right into M1, proceed straight into Smith Street, turn right into Wanderers Street to taxi rank in Gauteng and return. *Route 2:* From Nyanga Taxi Rank, turn right into Emm's Drive, turn right into Terminus Road, turn left into Ntlanganiso Road, proceed straight into M22, turn right into R300, turn right into N1 Paarl, into Huguenot Tunnel, into Worcester, into Touws River, into N1 Laingsburg, into N1 Beaufort West, into Three Sisters, into N1 Richmond, into Hanover, into Colesberg, turn left into N1 into Bloemfontein, turn right into Church Street, proceed straight into taxi rank in Bloemfontein, drop off, back into Church Street, turn right into N1, into N5, into Winburg, turn left into N1, into Ventersburg, into Kroonstad, N1 into the Tolgate, into Smith Street and turn right into Wanderers Street to taxi rank in Gauteng and return.

OP.965453. (2) Nyikila Lindile Mlulani LM ID No 5412125824088. (3) District: Wynberg. Postal address: E106, Khayelitsha, 7785, c/o CATA-1, P.O. Box 2982, Cape Town, 8000. (4) New application. (5) 1 x 15 passengers. (6) The conveyance of taxi passengers. (7) *Nyanga to Gauteng: Route 1:* From Nyanga Taxi Rank, turn right into Emm's Drive, right into Terminus Road, turn left into Ntlanganiso Road, proceed straight into M22, turn right into R300, turn right into N1 Paarl, into Huguenot Tunnel into Worcester into Touws River, into N1 Laingsburg, into N1 Beaufort West, into N1 Three Sisters, turn left into N12 Victoria West, into N12 Britstown, into N12 Hopetown, into N12 Kimberley, into N12 Warrenton, into Carletonville, turn right into M1, proceed straight into Smith Street, turn right into Wanderers Street to taxi rank in Gauteng and return. *Route 2:* From Nyanga Taxi Rank, turn right into Emm's Drive, turn right into Terminus Road, turn left into Ntlanganiso Road, proceed straight into M22, turn right into R300, turn right into N1 Paarl, into Huguenot Tunnel, into Worcester, into Touws River, into N1 Laingsburg, into N1 Beaufort West, into Three Sisters, into N1 Richmond, into Hanover, into Colesberg, turn left into N1 into Bloemfontein, turn right into Church Street, proceed straight into taxi rank in Bloemfontein, drop off, back into Church Street, turn right into N1, into N5, into Winburg, turn left into N1, into Ventersburg, into Kroonstad, N1 into the Tolgate, into Smith Street and turn right into Wanderers Street to taxi rank in Gauteng and return.

OP.965454. (2) Bheja Siphiwo Lucas L ID No 6001275809087. (3) District: Wynberg. Postal address: 57 Wetton Road, Wynberg, 7800, c/o CATA-1, P.O. Box 2982, Cape Town, 8000. (4) New application. (5) 1 x 15 passengers.

(6) The conveyance of taxi passengers. (7) *Nyanga to Gauteng: Route 1:* From Nyanga Taxi Rank, turn right into Emm's Drive, right into Terminus Road, turn left into Ntlanganiso Road, proceed straight into M22, turn right into R300, turn right into N1 Paarl, into Huguenot Tunnel into Worcester into Touws River, into N1 Laingsburg, into N1 Beaufort West, into N1 Three Sisters, turn left into N12 Victoria West, into N12 Britstown, into N12 Hopetown, into N12 Kimberley, into N12 Warrenton, into Carletonville, turn right into M1, proceed straight into Smith Street, turn right into Wanderers Street to taxi rank in Gauteng and return. *Route 2:* From Nyanga Taxi Rank, turn right into Emm's Drive, turn right into Terminus Road, turn left into Ntlanganiso Road, proceed straight into M22, turn right into R300, turn right into N1 Paarl, into Huguenot Tunnel, into Worcester, into Touws River, into N1 Laingsburg, into N1 Beaufort West, into Three Sisters, into N1 Richmond, into Hanover, into Colesberg, turn left into N1 into Bloemfontein, turn right into Church Street, proceed straight into taxi rank in Bloemfontein, drop off, back into Church Street, turn right into N1, into N5, into Winburg, turn left into N1, into Ventersburg, into Kroonstad, N1 into the Tolgate, into Smith Street and turn right into Wanderers Street to taxi rank in Gauteng and return.

OP.965455. (2) Mteto Harold Kulile HK ID No 5906205791083. (3) District: Wynberg. Postal address: V395, Site C, Khayelitsha, 7784, c/o CATA-1, P.O. Box 2982, Cape Town, 8000. (4) New application. (5) 1 x 15 passengers. (6) The conveyance of taxi passengers. (7) *Nyanga to Gauteng: Route 1:* From Nyanga Taxi Rank, turn right into Emm's Drive, right into Terminus Road, turn left into Ntlanganiso Road, proceed straight into M22, turn right into R300, turn right into N1 Paarl, into Huguenot Tunnel into Worcester into Touws River, into N1 Laingsburg, into N1 Beaufort West, into N1 Three Sisters, turn left into N12 Victoria West, into N12 Britstown, into N12 Hopetown, into N12 Kimberley, into N12 Warrenton, into Carletonville, turn right into M1, proceed straight into Smith Street, turn right into Wanderers Street to taxi rank in Gauteng and return. *Route 2:* From Nyanga Taxi Rank, turn right into Emm's Drive, turn right into Terminus Road, turn left into Ntlanganiso Road, proceed straight into M22, turn right into R300, turn right into N1 Paarl, into Huguenot Tunnel, into Worcester, into Touws River, into N1 Laingsburg, into N1 Beaufort West, into Three Sisters, into N1 Richmond, into Hanover, into Colesberg, turn left into N1 into Bloemfontein, turn right into Church Street, proceed straight into taxi rank in Bloemfontein, drop off, back into Church Street, turn right into N1, into N5, into Winburg, turn left into N1, into Ventersburg, into Kroonstad, N1 into the Tolgate, into Smith Street and turn right into Wanderers Street to taxi rank in Gauteng and return.

OP.965457. (2) Funiselo Dinizulu D ID No 5012025653080. (3) District: Wynberg. Postal address: P.O. Box 2982, Cape Town, 8001, c/o CATA-1, P.O. Box 2982, Cape Town, 8000. (4) New application. (5) 1 x 15 passengers. (6) The conveyance of taxi passengers. (7) *Nyanga to Gauteng: Route 1:* From Nyanga Taxi Rank, turn right into Emm's Drive, right into Terminus Road, turn left into Ntlanganiso Road, proceed straight into M22, turn right into R300, turn right into N1 Paarl, into Huguenot Tunnel into Worcester into Touws River, into N1 Laingsburg, into N1 Beaufort West, into N1 Three Sisters, turn left into N12 Victoria West, into N12 Britstown, into N12 Hopetown, into N12 Kimberley, into N12 Warrenton, into Carletonville, turn right into M1, proceed straight into Smith Street, turn right into Wanderers Street to taxi rank in Gauteng and return. *Route 2:* From Nyanga Taxi Rank, turn right into Emm's Drive, turn right into Terminus Road, turn left into Ntlanganiso Road, proceed straight into M22, turn right into R300, turn right into N1 Paarl, into Huguenot Tunnel, into Worcester, into Touws River, into N1 Laingsburg, into N1 Beaufort West, into Three Sisters, into N1 Richmond, into Hanover, into Colesberg, turn left into N1 into Bloemfontein, turn right into Church Street, proceed straight into taxi rank in Bloemfontein, drop off, back into Church Street, turn right into N1, into N5, into Winburg, turn left into N1, into Ventersburg, into Kroonstad, N1 into the Tolgate, into Smith Street and turn right into Wanderers Street to taxi rank in Gauteng and return.

OP.965458. (2) Makau Tota Wilson TW ID No 5201315271089. (3) District: Wynberg. Postal address: N16 Ntlazana Street, Phase Two, Litha Park, Khayelitsha, 7784, c/o Mr Z Sumbulu, P.O. Box 51, Nyanga, 7755. (4) New application. (5) 1 x 15 passengers. (6) The conveyance of taxi passengers. (7) From Nyanga Taxi Rank turn left into Emms Drive, then right into Lansdowne Road, right into Jan Smuts Drive, then left into Turfhall Road, then right into Prince Arthur Road, left into Lansdowne Road, right into Station Road to the Claremont Taxi Rank and return.

OP.965466. (2) Hendricks Stoffel S ID No 3305075079087. (3) Distrik: Oudtshoorn. Posadres: Petunialaan 48, Toekomsrus, Oudtshoorn, 6620, p/a UNCEDO Service Taxi Association-Oudtshoorn, Posbus 3016, Oudtshoorn, 6620. (4) Bykomende magtigings. (5) 1 x 15 passasiers. (6) Die vervoer van ander. (7) *Bestaande magtigings:* 976 Oudtshoorn — Oudtshoorn-Noord: Vanaf huurmotorstaanplek te Unieplein Bondstraat Oudtshoorn, in Adderleystraat, in Voortrekkerweg, in Jacobsonstraat, in Poplarstraat, in Impalaweg, in Duiflaan, in Zebraaweg, in Petunialaan, in Wyerslaan, in Stuurmansstraat, in De Jagerstraat, in 20ste Laan, in Newlook, in Sirkellaan, in Bongolethu, in Dassieweg, in Rademeyerstraat, in Wesbank, in Parkweg, in Noordstraat, in Langenhovenweg, in Kerkstraat, Oudtshoorn-Noord en terug onderworpe aan die volgende voorwaardes: (a) Dat geen passasiers by enige ander huurmotorstaanplek opgetel mag word nie. (b) Die voertuig moet in die naam van die applikant geregistreer wees. (c) Die houer van hierdie permit word belet om 'n ooreenkoms aan te gaan waarkragtens enige ander party gemagtig word om vir eie gewin padvervoer te onderneem kragtens magtigings verleen deur hierdie permit. (d) Die volledige roete moet bedryf word en nie slegs 'n gedeelte van die roete nie. *Bykomende magtigings:* 977 Oudtshoorn — *Wegeluk:* Vanaf huurmotorstaanplek te Unieplein, Bondstraat, Oudtshoorn na Welbedacht, in Wynandsrivier, in De Hoop, in Kruisrivier, in Uitvlugt, in Warmbad, in Calitzdorp, in Volmoed en in Wegeluk en terug. 978 Oudtshoorn — *Waboomskraal — George:* Vanaf huurmotorstaanplek te Unieplein, Bondstraat, Oudtshoorn na Klipdrift, Paardebont, Doringrivier, Waboomskraal, Herold en George en terug. 979 Oudtshoorn — *Buffelsdrift:* Vanaf huurmotorstaanplek te Unieplein, Bondstraat, Oudtshoorn na Schoemanshoek, Grootkraal, Matjiesrivier en Buffelsdrift en terug. 980 Oudtshoorn — *Vlakteplaas:* Vanaf huurmotorstaanplek te Unieplein, Bondstraat, Oudtshoorn na Dysselsdorp, De Rust, Klaarstroom en Vlakteplaas en terug.

OP.965469. (2) Mtule Silala William SW ID No 5301275465083. (3) District: Bellville. Postal address: 232 Old Crossroads, P.O. Box 52, Nyanga East, 7755, c/o CATA-1, P.O. Box 2982, Cape Town, 8000. (4) Additional authority. (5) 1 x 15 passengers. (6) The conveyance of taxi passengers. (7) *Existing authority:* 4 Bellville — Mowbray: From the taxi rank at Bellville, right into Charl Malan Street, right into Belrail Road, right into Modderdam Road which becomes Duinefontein Road, right into Klipfontein Road, along Klipfontein Road which becomes Durban Road to taxi rank at Mowbray Railway Station and return subject to the following conditions: (a) That no passengers are picked up at any other taxi rank. (b) The vehicle must be registered in the name of the permit holder. (c) The holder of this permit is prohibited from entering into any agreement whereby another party is permitted to undertake road transportation for own gain under authority of this permit. (e) The permit is not transferable. (f) The authority is reviewable at any time. *Additional authority: Nyanga to Gauteng: Route 1:* From Nyanga Taxi Rank, turn right into Emm's Drive, turn right into Terminus Road, turn left into Ntlanganiso Road, proceed straight into M22, turn right into R300, turn right into N1 Paarl, into Huguenot Tunnel, into Worcester, into Touws River, into N1 Laingsburg, into N1 Beaufort West, into N1 Three Sisters, turn left into N12 Victoria West, into N12 Britstown, into N12 Hopetown, into N12 Kimberley, into N12 Warrenton, into Carletonville, turn right into M1, proceed straight into Smith Street, turn right into Wanderers Street to taxi rank in Gauteng and return. *Route 2:* From Nyanga Taxi Rank, turn right into Emm's Drive, turn right into Terminus Road, turn left into Ntlanganiso Road, proceed straight into M22. Turn right into R300, turn right into N1 Paarl, into Huguenot Tunnel, into Worcester, into Touws River, into N1 Laingsburg, into N1 Beaufort West, into N1 Three Sisters, into N1 Richmond, into Hanover, into Colesberg, turn left into N1 Bloemfontein, turn right into Church Street, proceed straight into taxi rank in Bloemfontein, drop off back into Church Street, turn right into N1, into N5, into Winburg, turn left into N1, into Ventersburg, into Kroonstad N1, into the Tolgate into Smith Street and turn right into Wanderers Street to taxi rank in Gauteng and return.

OP.965470. (2) Bomseni Raymond Mongezi RM ID No 5309145717088. (3) District: Cape Town. Postal address: 16 Leo Street, Eerste River, 7100, c/o CATA-1, P.O. Box 2982, Cape Town, 8000. (4) Additional authority. (5) 1 x 15 passengers. (6) The conveyance of taxi passengers. (7) *Existing authority:* From Strand Street Rank, Cape Town via N2, Settler's Way, turn left to Modderdam Road, turn right to Valhalla Drive and proceed to NY 1, turn left to NY 3, proceed to Nyanga Rank and return. *Additional authority: Cape Town to Gauteng: Route 1:* From Cape Town Top Deck Taxi Rank, turn left into Oswald Pirow Road, turn right into N1 Woodstock, into N1 Bellville, pass the Huguenot Tunnel, pass Worcester, pass Touws River into Laingsburg into Beaufort West, N1 Three Sisters, turn left into N12, pass Victoria West, pass Britstown, pass Hopetown, right into Kimberley, N12 pass into Warrenton into Bloemhof into Wolmaransstad, into Klerksdorp, into N12, pass Carletonville, turn right into M1, into Smith Street, turn right Wanderers Street to taxi rank in Gauteng and return. *Route 2:* From Cape Town Top Deck Taxi Rank, turn left into Oswald Pirow Road, turn right into N1 Woodstock, into N1 Bellville, pass the Huguenot Tunnel, pass Worcester, pass Touws River into Laingsburg, into Beaufort West, N1 Three Sisters into Richmond, N1 into Hanover, into Colesberg, turn left into N1, into Bloemfontein, turn right into Church Street, proceed straight into taxi rank in Bloemfontein, drop off back into Church Street, turn right into N1 into N5 into Winburg, turn left into N1, into Ventersburg, into Kroonstad, N1 into Tolgate into M1, into Smith Street, turn right into Wanderers Taxi Rank in Gauteng and return.

OP.965471. (2) Sodiya Liman Sebe LS ID No 4606115500084. (3) District: Cape Town. Postal address: Zone 2, No 12, Langa, 7455, c/o CATA-1, P.O. Box 2982, Cape Town, 8000. (4) Additional authority. (5) 1 x 15 passengers. (6) The conveyance of taxi passengers. (7) *Existing authority:* From Langa, Nyanga, Guguletu and Khayelitsha via N2, Settler's Way, Hertzog Boulevard and Oswald Pirow Street to station deck, Cape Town, Railway Station, Cape Town and return along the same route subject to the conditions: (a) That no passengers are picked up at any other taxi rank. (b) The vehicle must be registered in the name of the permit holder. (c) The holder of this permit is prohibited from entering into any agreement whereby another party is permitted to undertake road transportation for own gain under authority of this permit. *Additional authority: Nyanga to Gauteng: Route 1:* From Nyanga Taxi Rank, turn right into Emm's Drive, right into Terminus Road, turn left into Ntlanganiso Road, proceed straight into M22, turn right into R300, turn right into N1 Paarl, into Huguenot Tunnel into Worcester into Touws River, into N1 Laingsburg, into N1 Beaufort West, into N1 Three Sisters, turn left into N12 Victoria West, into N12 Britstown, into N12 Hopetown, into N12 Kimberley, into N12 Warrenton, into Carletonville, turn right into M1, proceed straight into Smith Street, turn right into Wanderers Street to taxi rank in Gauteng and return. *Route 2:* From Nyanga Taxi Rank, turn right into Emm's Drive, turn right into Terminus Road, turn left into Ntlanganiso Road, proceed straight into M22, turn right into R300, turn right into N1 Paarl, into Huguenot Tunnel, into Worcester, into Touws River, into N1 Laingsburg, into N1 Beaufort West, into Three Sisters, into N1 Richmond, into Hanover, into Colesberg, turn left into N1 into Bloemfontein, turn right into Church Street, proceed straight into taxi rank in Bloemfontein, drop off, back into Church Street, turn right into N1, into N5, into Winburg, turn left into N1, into Ventersburg, into Kroonstad, N1 into the Tolgate, into Smith Street and turn right into Wanderers Street to taxi rank in Gauteng and return.

OP.965472. (2) Tomela Martin Dickson MD ID No 5105055747085. (3) District: Wynberg. Postal address: P.O. Box 2982, Cape Town, 8001, c/o CATA-1, P.O. Box 2982, Cape Town, 8000. (4) Additional authority. (5) 1 x 15 passengers. (6) The conveyance of taxi passengers. (7) *Existing authority:* From Nyanga Rank, pass Police Station, freeway via station deck, Cape Town to Sea Point and return from Sea Point, direct to Nyanga via Guguletu and Langa subject to the following conditions: (1) That passengers picked up in Nyanga are off-loaded at Top Deck, Cape Town and Sea Point and no passengers are picked up on the Top Deck on the forward journey to Sea Point and further that on the return journey from Sea Point passengers are to be conveyed directly to the townships: (2)(a) That no passengers are picked up at any other taxi rank. (b) The vehicle must be registered in the name of the permit holder. (c) The holder of this permit is prohibited from entering into any agreement whereby another party is permitted

to undertake road transportation for own gain under authority of this permit. *Additional authority: Nyanga to Gauteng:*
Route 1: From Nyanga Taxi Rank, turn right into Emm's Drive, right into Terminus Road, turn left into Ntlanganiso Road, proceed straight into M22, turn right into R300, turn right into N1 Paarl, into Huguenot Tunnel into Worcester into Touws River, into N1 Laingsburg, into N1 Beaufort West, into N1 Three Sisters, turn left into N12 Victoria West, into N12 Britstown, into N12 Hopetown, into N12 Kimberley, into N12 Warrenton, into Carletonville, turn right into M1, proceed straight into Smith Street, turn right into Wanderers Street to taxi rank in Gauteng and return. *Route 2:* From Nyanga Taxi Rank, turn right into Emm's Drive, turn right into Terminus Road, turn left into Ntlanganiso Road, proceed straight into M22, turn right into R300, turn right into N1 Paarl, into Huguenot Tunnel, into Worcester, into Touws River, into N1 Laingsburg, into N1 Beaufort West, into Three Sisters, into N1 Richmond, into Hanover, into Colesberg, turn left into N1 into Bloemfontein, turn right into Church Street, proceed straight into taxi rank in Bloemfontein, drop off, back into Church Street, turn right into N1, into N5, into Winburg, turn left into N1, into Ventersburg, into Kroonstad, N1 into the Tolgate, into Smith Street and turn right into Wanderers Street to taxi rank in Gauteng and return.

OP.965473. (2) Meyi Tetsen Dougmore TD ID No 5905075687082. (3) District: Wynberg. Postal address: P 125 Site B, Khayelitsha, 7784, c/o CATA-1, P.O. Box 2982, Cape Town, 8000. (4) Additional authority. (5) 1 x 15 passengers. (6) The conveyance of taxi passengers. (7) *Existing authority: 429 Cross Roads — Claremont:* From taxi rank in Cross Roads, into Lansdowne Road, right into Jan Smuts Drive, left into Turfhall Road, right into Prince Arthur Street, left into Lansdowne Road, along Lansdowne Road, left into Stanhope Road, right into Station Road to taxi rank in Station Road, Claremont and return subject to the following conditions: (a) No passengers are picked up at any other taxi rank. (b) The vehicle must be registered in the name of the permit holder. (c) The holder of this permit is prohibited from entering into any agreement whereby another party is permitted to undertake road transportation for own gain under authority of this permit. (d) The complete route must be traversed and not only a portion of it. (e) The permit is not transferable. (f) The authority is reviewable at any time. *Additional authority: Nyanga to Gauteng:*
Route 1: From Nyanga Taxi Rank, turn right into Emm's Drive, right into Terminus Road, turn left into Ntlanganiso Road, proceed straight into M22, turn right into R300, turn right into N1 Paarl, into Huguenot Tunnel into Worcester into Touws River, into N1 Laingsburg, into N1 Beaufort West, into N1 Three Sisters, turn left into N12 Victoria West, into N12 Britstown, into N12 Hopetown, into N12 Kimberley, into N12 Warrenton, into Carletonville, turn right into M1, proceed straight into Smith Street, turn right into Wanderers Street to taxi rank in Gauteng and return. *Route 2:* From Nyanga Taxi Rank, turn right into Emm's Drive, turn right into Terminus Road, turn left into Ntlanganiso Road, proceed straight into M22, turn right into R300, turn right into N1 Paarl, into Huguenot Tunnel, into Worcester, into Touws River, into N1 Laingsburg, into N1 Beaufort West, into Three Sisters, into N1 Richmond, into Hanover, into Colesberg, turn left into N1 into Bloemfontein, turn right into Church Street, proceed straight into taxi rank in Bloemfontein, drop off, back into Church Street, turn right into N1, into N5, into Winburg, turn left into N1, into Ventersburg, into Kroonstad, N1 into the Tolgate, into Smith Street and turn right into Wanderers Street to taxi rank in Gauteng and return.

OP.965474. (2) Mjindi Zimasile Benedict ZB ID No 5407175939083. (3) District: Wynberg. Postal address: P.O. Box 2982, Cape Town, 8000, c/o CATA-1, P.O. Box 2982, Cape Town, 8000. (4) New application. (5) 1 x 15 passengers. (6) The conveyance of taxi passengers. (7) *Route 1:* From Nyanga Taxi Rank, turn right into Emm's Drive, right into Terminus Road, turn left into Ntlanganiso Road, proceed straight into M22, turn right into R300, turn right into N1 Paarl, into Huguenot Tunnel into Worcester into Touws River, into N1 Laingsburg, into N1 Beaufort West, into N1 Three Sisters, turn left into N12 Victoria West, into N12 Britstown, into N12 Hopetown, into N12 Kimberley, into N12 Warrenton, into Carletonville, turn right into M1, proceed straight into Smith Street, turn right into Wanderers Street to taxi rank in Gauteng and return. *Route 2:* From Nyanga Taxi Rank, turn right into Emm's Drive, turn right into Terminus Road, turn left into Ntlanganiso Road, proceed straight into M22, turn right into R300, turn right into N1 Paarl, into Huguenot Tunnel, into Worcester, into Touws River, into N1 Laingsburg, into N1 Beaufort West, into Three Sisters, into N1 Richmond, into Hanover, into Colesberg, turn left into N1 into Bloemfontein, turn right into Church Street, proceed straight into taxi rank in Bloemfontein, drop off, back into Church Street, turn right into N1, into N5, into Winburg, turn left into N1, into Ventersburg, into Kroonstad, N1 into the Tolgate, into Smith Street and turn right into Wanderers Street to taxi rank in Gauteng and return.

OP.965475. (2) Raraza Zwelibanzi James ZJ ID No 5212125662086. (3) District: Wynberg. Postal address: Zone 1 No 2, Langa, 7455, c/o CATA-1, P.O. Box 2982, Cape Town, 8000. (4) Additional authority. (5) 1 x 15 passengers. (6) The conveyance of taxi passengers. (7) *Existing authority:* From Langa Taxi Rank via Washington Street, Bunga Avenue, Settler's Way, Jan Smuts Drive to Athlone Taxi Rank and return subject to the conditions: (a) That no passengers are picked up at any other taxi rank. (b) The vehicle must be registered in the name of the applicant. (c) The holder of this permit is prohibited from entering into any agreement whereby another party is permitted to undertake road transportation for own gain under authority of this permit. *Additional authority: Nyanga to Gauteng:*
Route 1: From Nyanga Taxi Rank, turn right into Emm's Drive, right into Terminus Road, turn left into Ntlanganiso Road, proceed straight into M22, turn right into R300, turn right into N1 Paarl, into Huguenot Tunnel into Worcester into Touws River, into N1 Laingsburg, into N1 Beaufort West, into N1 Three Sisters, turn left into N12 Victoria West, into N12 Britstown, into N12 Hopetown, into N12 Kimberley, into N12 Warrenton, into Carletonville, turn right into M1, proceed straight into Smith Street, turn right into Wanderers Street to taxi rank in Gauteng and return. *Route 2:* From Nyanga Taxi Rank, turn right into Emm's Drive, turn right into Terminus Road, turn left into Ntlanganiso Road, proceed straight into M22, turn right into R300, turn right into N1 Paarl, into Huguenot Tunnel, into Worcester, into Touws River, into N1 Laingsburg, into N1 Beaufort West, into Three Sisters, into N1 Richmond, into Hanover, into

Colesberg, turn left into N1 into Bloemfontein, turn right into Church Street, proceed straight into taxi rank in Bloemfontein, drop off, back into Church Street, turn right into N1, into N5, into Winburg, turn left into N1, into Ventersburg, into Kroonstad, N1 into the Tolgate, into Smith Street and turn right into Wanderers Street to taxi rank in Gauteng and return.

OP.965488. (2) Swebhe Ntuntuzama N ID No 6606045323084. (3) District: Wynberg. Postal address: K1649, Nyanga East, 7755, c/o CODETA-1, Suite 1, 3rd Floor, XVII Building, 157 Longmarket Street, Cape Town, 8000. (4) Additional authority. (5) 1 x 15 passengers. (6) The conveyance of taxi passengers. (7) *Existing authority: 34 Khayelitsha — Langa:* From the taxi rank at Site C Khayelitsha, left into Albert Ntuli Street, left onto N2, left onto Vanguard off-ramp, right into Vanguard Drive, along Vanguard Drive, left into Washington Road to taxi rank in Washington Road Langa and return. No loading in Langa subject to the following conditions: (a) That no passengers are picked up at any other taxi rank. (b) The vehicle must be registered in the name of the permit holder. (c) The holder of this permit is prohibited from entering into any agreement whereby another party is permitted to undertake road transportation for own gain under authority of this permit. (d) The complete route must be traversed and not only a portion of it. (e) The permit is not transferable. (f) The authority is reviewable at any time. *Additional authority: 473 Khayelitsha — Sea Point:* From taxi rank at Site C Khayelitsha, left into Lansdowne Road towards Mew Way, left at traffic signal at Mew Way, left onto N2, proceed along N2 which becomes Settler's Way, along Settler's Way, Eastern Boulevard, into Table Bay Boulevard, right into Western Boulevard, along Western Boulevard, left into Ashstead Road, right into Main Road to Regent Street, right into Queens Road Sea Point and return as follows: into Regent Street, into Main Road, along Main Road which becomes Somerset Road, left into Buitengracht Street, right into Hans Strijdom Avenue, left into Heerengracht, right into Hertzog Boulevard, right into Oswald Pirow Street, right into Top Deck Cape Town Railway Station, left into Oswald Pirow Street, right into Eastern Boulevard, Settler's Way, N2, Mew Way, Lansdowne Road to Site C Khayelitsha subject to the condition that passengers are not picked up in Sea Point and subject further to the condition that passengers are only picked up at Top Deck Cape Town Railway Station on the return journey subject to the following conditions: (a) That no passengers are picked up at any other taxi rank. (b) The vehicle must be registered in the name of the permit holder. (c) The holder of this permit is prohibited from entering into any agreement whereby another party is permitted to undertake road transportation for own gain under authority of this permit. (d) The complete route must be traversed and not only a portion of it.

OP.965490. (2) Makhubalo Amos Eusten AE ID No 5907185276087. (3) District: Bellville. Postal address: 32245 Macassar, Khayelitsha, 7784, c/o CODETA-1, Suite 1, 3rd Floor, XVII Building, 157 Longmarket Street, Cape Town, 8000. (4) New application. (5) 1 x 15 passengers. (6) The conveyance of taxi passengers. (7) *1. Bellville:* From Khayelitsha Taxi Rank, left at traffic signal, left onto N2, proceed along N2, left at R300 off-ramp, along R300 towards Bellville, left at Kuils River/Bellville off-ramp, left into Strand Street, Voortrekker Road, Bellville, left into Charl Malan Street to Bellville Taxi Rank and return. *Long Distance: 1.* From Khayelitsha — Cape Town, via Paarl, Worcester, Touws River, Leeu-Gamka, Beaufort West, Aberdeen, Graaff-Reinet, Cradock, Tarkastad, Queenstown, Umtata and return. *2.* From Khayelitsha — Cape Town, via Paarl, Worcester, Touws River, Laingsburg, Leeu-Gamka, Beaufort West, Three Sisters, Richmond, Middelburg, Steynsburg, Molteno, Dordrecht, Indwe, Elliot, Mclear, Tsolo and return. *3.* From Khayelitsha — Cape Town, via Somerset West, Swellendam, Riversdale, George, Knysna, Humansdorp, Port Elizabeth, Grahamstown, Peddie, King William's Town, East London and return. *4.* From Khayelitsha — Cape Town, via Paarl, Worcester, Touws River, Laingsburg, Leeu-Gamka, Beaufort West, Aberdeen, Graaff-Reinet, Pearston, Somerset East, Adelaide, Fort Beaufort, Alice via King William's Town, East London and return.

OP.965491. (2) Makhubalo Amos Eusten AE ID No 5907185276087. (3) District: Wynberg. Postal address: 32245 Macassar, Khayelitsha, 7784, c/o CODETA-1, Suite 1, 3rd Floor, XVII Building, 157 Longmarket Street, Cape Town, 8000. (4) Additional authority. (5) 1 x 15 passengers. (6) The conveyance of taxi passengers. (7) *Existing authority: 132 Khayelitsha — Bellville:* From taxi rank at Khayelitsha, left at traffic signal, left onto N2, proceed along N2, left at R300 off-ramp, along R300 towards Bellville, left at Kuils River/Bellville off-ramp, left into Strand Street, which becomes Voortrekker Road, Bellville, left into Charl Malan Street to Bellville Taxi Rank and return subject to the following conditions: (a) That no passengers are picked up at any other taxi rank. (b) The vehicle must be registered in the name of the permit holder. (c) The holder of this permit is prohibited from entering into any agreement whereby another party is permitted to undertake road transportation for own gain under authority of this permit. (d) The complete route must be traversed and not only a portion of it. (e) The permit is not transferable. (f) The authority is reviewable at any time. *Additional authority: Long Distance: 1.* From Khayelitsha — Cape Town via Paarl, Worcester, Touws River, Leeu-Gamka, Beaufort West, Aberdeen, Graaff-Reinet, Cradock, Tarkastad, Queenstown, Umtata and return. *2.* From Khayelitsha — Cape Town, via Paarl, Worcester, Touws River, Laingsburg, Leeu-Gamka, Beaufort West, Three Sisters, Richmond, Middelburg, Steynsburg, Molteno, Dordrecht, Indwe, Elliot, Maclear, Tsolo and return. *3.* From Khayelitsha — Cape Town, via Somerset West, Swellendam, Riversdale, George, Knysna, Humansdorp, Port Elizabeth, Grahamstown, Peddie, King William's Town, East London and return. *4.* From Khayelitsha — Cape Town, via Paarl, Worcester, Touws River, Laingsburg, Leeu-Gamka, Beaufort West, Aberdeen, Graaff-Reinet, Pearston, Somerset East, Adelaide, Fort Beaufort, Alice via King William's Town, East London and return.

OP.965494. (2) Bokwe Zandisile Z ID No 5409255474080. (3) District: Wynberg. Postal address: B379B, Site B, Khayelitsha, 7784, c/o CODETA01, Suite 1, 3rd Floor, XVII Building, 157 Longmarket Street, Cape Town, 8000. (4) New application. (5) 1 x 15 passengers. (6) The conveyance of taxi passengers. (7) *Wynberg/Claremont:* From Khayelitsha Taxi Rank turn left into Lansdowne Road, left Moron Road to taxi rank Wynberg Station and return. From Khayelitsha Taxi Rank left into Lansdowne Road, right into Jan Smuts Drive, left into Turfhall Road, right into Prince

Arthur Road, left into Lansdowne Road, Stanhope Road, right into Station Road, to taxi rank at Claremont Station and return.

OP.965498. (2) Bhaku Lalala David LD ID No 5611125801083. (3) District: Wynberg. Postal address: 35941 Makhaza, Khayelitsha, 7784, c/o CODETA-1, Suite 1, 3rd Floor, XVII Building, 157 Long Street, Cape Town, 8000. (4) New application. (5) 1 x 14 passengers. (6) The conveyance of taxi passengers. (7) *Khayelitsha — Mowbray:* *Route 1:* From Site C Taxi Rank, turn right into Hoza Street, turn left into Lansdowne Extension, turn left into Mew Way, turn left into N2, turn left into Borchards Quarry Road, turn right into Klipfontein Road, which leads to Durban Road, turn right into Mowbray Taxi Rank and return via the same route. *Route 2:* From Site C Taxi Rank, turn right into Hoza Street, turn left into Lansdowne Extension, turn left into Mew Way, turn left into N2, turn left into Vanguard Drive, turn right into Klipfontein, left into Old Klipfontein Road, turn left into Gatesville Taxi Rank and return via the same route. *Route 3:* From Site C Taxi Rank, turn right into Hoza Street, turn left into Lansdowne Extension, turn left into Mew Way, turn left into N2, turn left into Jan Smuts Drive, turn right into Klipfontein Road, turn left into Old Klipfontein Road, turn right into Dobson Street, into Athlone Taxi Rank and return via the same route. *Route 4:* From Site C Taxi Rank, turn right into Hoza Street, turn left into Lansdowne Extension, turn left into N2, turn left into Ropenberg Forest, turn right into Klipfontein Road which leads into Durban Road which leads into Peters Road, turn right into Main Road which leads into Victoria Road, turn left into Searle Street, into Eastern Boulevard, turn left into Liesbeeck Road, turn right into Durban Road, turn into Mowbray Taxi Rank.

OP.965499. (2) Mkoko Andile Stanford AS ID No 5908085804085. (3) District: Wynberg. Postal address: 7 Heather Street, Mandalay, 7785, c/o CODETA-1, Suite 1, 3rd Floor, XVII Building, 157 Longmarket Street, Cape Town, 8000. (4) New application. (5) 1 x 15 passengers. (6) The conveyance of taxi passengers. (7) *473 Khayelitsha — Sea Point:* From taxi rank at Site C Khayelitsha, left into Lansdowne Road, towards Mew Way, left at traffic signal at Mew Way, left onto N2, proceed along N2 which becomes Settler's Way, along Settler's Way, Eastern Boulevard, into Table Bay Boulevard, right into Western Boulevard, along Western Boulevard, left into Ashstead Road, right into Main Road to Regent Street, right into Queens Road, Sea Point and return as follows: into Regent Street, into Main Road, along Main Road which becomes Somerset Road, left into Buitengracht Street, right into Hans Strijdom Avenue, left into Heerengracht, right into Hertzog Boulevard, right into Oswald Pirow Street, right into Top Deck Cape Town Railway Station, left into Oswald Pirow Street, right into Eastern Boulevard, Settler's Way, N2, Mew Way, Lansdowne Road to Site C Khayelitsha, subject to the condition that passengers are not picked up in Sea Point and subject further to the condition that passengers are only picked up at Top Deck Cape Town Railway Station on the return journey subject to the following conditions: (a) That no passengers are picked up at any other taxi rank. (b) The vehicle must be registered in the name of the permit holder. (c) The holder of this permit is prohibited from entering into any agreement whereby another party is permitted to undertake road transportation for own gain under authority of this permit. (d) The complete route must be traversed and not only a portion of it.

OP.965502. (2) Mahodi Sithathu S ID No 5208145472084. (3) District: Wynberg. Postal address: E114 Jordan Circle, Khayelitsha, 7784, c/o CODETA-1, Suite 1, 3rd Floor, XVII Building, 157 Longmarket Street, Cape Town, 8000. (4) Additional authority. (5) 1 x 14 passengers. (6) The conveyance of taxi passengers. (7) *Existing authority: 473 Khayelitsha — Sea Point:* From taxi rank at Site C Khayelitsha, left into Lansdowne Road, towards Mew Way, left at traffic signal at Mew Way, left onto N2, proceed along N2 which becomes Settler's Way, Eastern Boulevard, right into Western Boulevard, at circle left into Ashstead Road, right into Main Road leading to Regent Street, right at Queens Road Circle, return Regent Road, Main Road, Sea Point, which becomes Somerset Road, left to Buitengracht, right Hans Strijdom, left to Heerengracht, right to Hertzog Boulevard, right Oswald Pirow to station deck and return to Khayelitsha. No passengers picked up at any other taxi rank. Drop off only in Sea Point. No passengers to be picked up after entering Eastern Boulevard until entering station deck. Subject to the following conditions: (a) That no passengers are picked up at any other taxi rank. (b) The vehicle must be registered in the name of the permit holder. (c) The holder of this permit is prohibited from entering into any agreement whereby another party is permitted to undertake road transportation for own gain under authority of this permit. (d) The complete route must be traversed and not only a portion of it. (e) The permit is not transferable. (f) The authority is reviewable at any time. *Additional authority: Long Distance: 1. From Khayelitsha — Cape Town:* Via Paarl, Worcester, Touws River, Leeu-Gamka, Beaufort West, Aberdeen, Graaff-Reinet, Cradock, Tarkastad, Queenstown, Umtata and return. *2. From Khayelitsha — Cape Town:* via Paarl, Worcester, Touws River, Laingsburg, Leeu-Gamka, Beaufort West, Three Sisters, Richmond, Middelburg, Steynsburg, Molteno, Dordrecht, Indwe, Elliot, Maclear, Tsolo and return. *3. From Khayelitsha — Cape Town:* via Somerset West, Swellendam, Riversdale, George, Knysna, Humansdorp, Port Elizabeth, Grahamstown, Peddie, King William's Town, East London and return. *4. From Khayelitsha — Cape Town:* via Paarl, Worcester, Touws River, Laingsburg, Leeu-Gamka, Beaufort West, Aberdeen, Graaff-Reinet, Pearston, Somerset East, Adelaide, Fort Beaufort, Alice via King William's Town, East London and return.

OP.965504. (2) Daweti Tembela Monica TM ID No 6408130522088. (3) District: Wynberg. Postal address: Pick 'n Pay, Nyanga Junction, Manenberg, 7764, c/o Town Centre J Meintjies Club, 31 Van Gogh Circle, Malibu Village, Blue Downs, 7100. (4) Transfer of permit, Permit No 509906/4 from Rubain Boetie B. (5) 1 x 15 passengers. (6) The conveyance of taxi passengers. (7) Authority as in last mentioned permit(s).

OP.965506. (2) Pretorius Dudley Reginald DR ID No 4712115134013. (3) Distrik: Somerset-Wes. Posadres: Broadlandsweg 95, Rusthof, Strand, 7140. (4) Bykomende magtigings. (5) 1 x 15 passasiers. (6) Die vervoer van taxi passasiers. (7) *Bestaande magtigings: 278 Somerset-Wes — Lourensford, Somerset-Wes:* Vanaf huurmotorstaansplek te Somerset-Wes, links in Kerkstraat, regs in Hoofweg, links in Gordonsbaaiweg, links in Caledonstraat, links in Gordonsweg, links in Hopkinstraat, regs in Malanstraat, regs in Princestraat, links in Gordonstraat, regs in

Lourensfordweg, links in Hendricksstraat, links in Helderzichtweg, links in Hendricksstraat, links in Van der Merwestraat, links in Hendricksstraat, links in Drommedarisstraat, links in Hendricksstraat, links in Versterlaan, links in Patryslaan, links in Versterlaan tot by Natuureservaat in Versterlaan, links in Reservoirweg, regs in Louwweg, links in Hendricksstraat, regs in Residenciastraat, links in Laddimstraat, regs in Vergelegenstraat, regs in Myrtlestraat, regs in Vergelegenstraat, regoor Lourensfordpad, Vergelegen Landgoed, regs in Lourensfordpad tot by Erinvale Landgoed Hotel, Fleur du Cap en Lourensford Landgoed Lourensford en terug. 279 *Somerset-Wes — Dramastraat, Somerset-Wes*: Vanaf huurmotorstaanplek te Somerset-Wes, links in Kerkstraat, oor Hoofweg, in Oude Huisstraat, links in Caledonstraat, regs in Dramastraat, links in Nuwestraat, links in Dramastraat, regs in Malanstraat, regs in Dramastraat, regs in Van Zylstraat, regs in Dramastraat, regs in Oatlands, regs in Dramastraat oor Mountainstraat, in Dramastraat, regs in Pienaarstraat, regs in Dramastraat, regs in Pinegrovestraat, regs in Dramastraat, Somerset-Wes en terug. 280 *Somerset-Wes — Bo-Mountainstraat, Somerset-Wes*: Vanaf huurmotorstaanplek te Somerset-Wes, links in Kerkstraat, links in Hoofweg, regs in Lourensfordpad, links in Hospitaalweg tot by Hottentots-Holland-Hospitaal, links in Lourensfordweg, tot by Chris Heunis en Vonke Oude Huise, links in Hillcrestweg, links in Helderzichtweg, regs in Mountainweg, regs in Seaviewweg, links in Hillcrestweg, links in Alvinsingel, links in Reservoirweg, regs in Bo-Mountainweg, Somerset-Wes en terug. 281 *Somerset-Wes — Rue Mount Peller, Somerset-Wes*: Vanaf huurmotorstaanplek te Somerset-Wes, links in Kerkstraat, links in Hoofweg, regs in Lourensfordweg, links in Parel Valleiweg, links in Irinilaan, links in Pinewoodlaan, links in Irinilaan, links in Mcleodstraat, links in Irinilaan, links in Solomonweg, links in Irinilaan, regs in Dummerstraat, links in Roe Mondestraat, links in Dummerstraat, regs in Jakarandalaan, regs in Dummerstraat, regs in Aberdeenstraat, links in Adam Tasweg, links in Aberdeenstraat, links in Parel Valleiweg, regs in by Straightway Gastehuis, regs in Parel Valleiweg, links in Silwerboomkloofpad, in Helderberg Kollegeweg, links in Irinilaan, regs in Ardloonweg, regs in Irinilaan, links in Hoëveldweg, links in Irinilaan, links in Rue La Harve, links in Irinilaan, links in Rue Mon Claire, links in Irinilaan, regs in Louis Bothalaan, regs in Smutslaan, regs in Irinilaan, links in Rue Mount Peller, Somerset-Wes en terug soos volg: links in Irinilaan, regs in Dummerstraat, links in Hoofweg, regs in Kerkstraat tot by huurmotorstaanplek. 282 *Somerset-Wes — Kramatweg, Macassar*: Vanaf huurmotorstaanplek te Somerset-Wes, regs in Kerkstraat, regs in Andries Pretoriusstraat, links in Victoriastraat, regs in N2, links in De Beerslaan, regs in Somerset Mall, regs in R44, links in N2, links by Macassar-afrif, links in Macassarweg, regs in Zandvlietweg, regs in Rubensweg, links in Zandvlietweg, regs in Koedoestraat, links in Nagtegaallaan, regs in Musicalaan, links in Bindlaan, links in Ringlaan, regs in Cliftonstraat, regs in Brightonsingel, regs in Cliftonstraat, regs in Sunsetsingel, regs in Cliftonstraat, regs in Linklaan tot by Kramatweg, Macassar en terug. 283 *Somerset-Wes — Linklaan, Macassar*: Vanaf huurmotorstaanplek te Somerset-Wes, regs in Kerkstraat, regs in Reitzstraat, links in Victoriastraat, regs in N2, regs in R102, links in Macassarweg, links in Reebweg na Donald Cook Fabriekhuise, in Zandvlietweg, links in Musicalaan, links in Lahstraat, regs in Fahstraat, regs in Sohstraat, links in Musicalaan, links in Bindlaan, links in Ringlaan, regs in Lookstraat, links in Soekmekaar, links in Blomstraat, regs in Ringlaan, links in Malgasstraat, regs in Duikerstraat, links in Robstraat, links in Ringlaan, links in Linklaan, regs in Irisweg, regs in Linklaan, Macassar en terug. 284 *Somerset-Wes — Strand*: Vanaf huurmotorstaanplek te Somerset-Wes, links in Kerkstraat, regs in Hoofweg, in Van der Stelstraat, regs in Columbusstraat, regs in Millstraat, regs in Bertstraat, links uit Bertstraat, in by Van der Stel Spoorwegstasie, weer in Van der Stelstraat tot by Hoofweg, Strand, regs in Rakinestraat, regs in Millstraat, regs in Danielstraat, regs in Claredonstraat, regs in Danielstraat, regs in Fabriekstraat, regs in Athlonestraat, regs in Fabriekstraat, regs in Primrosestraat, regs in Fabriekstraat, regs in Comptonstraat, regs in Fabriekstraat, regs in Newtonstraat, regs in Fabriekstraat, regs in Van Zylstraat, links in Fabriekstraat, regs in Potgieterstraat, na Gants Food Centre, Strand en terug soos volg: regs in Gerber Boulevard, regs in N2, links in Rustenburgstraat, regs in Almeidastraat, regs in Rustenburgstraat, regs in Salvierastraat, regs in Rustenburgstraat, regs in Stellenhofstraat, regs in Rustenburgerstraat, links in Skoolstraat, links in Bokmakieriestee, links in Skoolstraat, links in Humannstraat na huurmotorstaanplek. 285 *Somerset-Wes — Sir Lowry's Pas Dorp*: Vanaf huurmotorstaanplek te Somerset-Wes, regs in Kerkstraat, links in Andries Pretoriusstraat, regs in Hoofweg, links in Sir Lowry's Paspad, links in Rome Glen, links in Sir Lowry's Paspad, regs in by Dennegeur Plaas, regs in Sir Lowry's Paspad, regs in Die Bos Plakkerskamp, regs in Sir Lowry's Paspad, regs in Sunnyside Plaas, regs in Sir Lowry's Paspad, links in by Cloete se Plaas, links in Sir Lowry's Paspad, links in by Waterkloof Plaas, links in Sir Lowry's Paspad, regs in by Smith se Plaas, regs in Sir Lowry's Paspad, links in by Shangrillas Plaas, links in Sir Lowry's Paspad, regs in by Sakkie se Plaas, regs in Sir Lowry's Paspad, links in Steep Acres Plaas, links in Sir Lowry's Paspad, links in by Waldheim Plaas, links in Sir Lowry's Paspad, regs in by Walker Plaas, regs in Sir Lowry's Paspad, regs in by Altona Plaas, regs in Sir Lowry's Paspad, links in by Mount Rhodes Plaas, links in Sir Lowry's Paspad, regs in by Kohinoor Plaas, regs in Sir Lowry's Paspad, links in by Tannenberga Plaas, links in Sir Lowry's Paspad, regs in by Bally Plaas, regs in Sir Lowry's Paspad, regs in by Dennekraal Plaas, regs in Sir Lowry's Paspad, links in by Sans Souei Plaas, links in Sir Lowry's Paspad tot by huurmotorstaanplek te Sir Lowry's Pasdorp en terug. 286 *Somerset-Wes — Rivertonstraat, Somerset-Wes*: Vanaf huurmotorstaanplek te Somerset-Wes, regs in Kerkstraat, regs in Andries Pretoriusstraat, links in Victoriastraat, regs in Rosestraat, regs in Wesselstraat, links in Sargentstraat, links in Marilynstraat, in Verbenastraat, links in Poplarstraat, links in Rosestraat, links in Oakstraat, regs in Irisstraat, links in Rosestraat, links in Heathstraat, regs in Proteastraat, links in Rosestraat, links in Gumstraat, links in Rosestraat, links in De Beerslaan, links in Murraylaan, links in Foxweg, links in Februarystraat, regs in Monte Vistasingel, links in Unityrylaan, links in Dunnweg, regs in Fairthonestraat, in Murrayweg, links in Flaminkstraat, links in Strandloperstraat, links in Flaminkstraat, links in Albatrosstraat, links in Flaminkstraat, links in Swanstraat, links in Flaminkstraat, links in Pelikanstraat, in Flaminkstraat, links in De Beerslaan, links in verbindingspad, links in Victoriastraat, links in Parkrylaan, links in Rivertonstraat, links in

Greyvillestraat, links in Rivertonstraat, links in Ludlowstraat, in Rivertonstraat, Somerset-Wes en terug. 287 *Somerset-Wes — Diazstraat, Somerset-Wes*: Vanaf huurmotorstaanplek te Somerset-Wes, regs in Kerkstraat, links in Andries Pretoriusstraat, regs in Orangestraat, links in Orangestraat, regs in Somersetstraat, links in Voortrekkerweg, regs in Van der Stelstraat, regs in Mostertstraat, links in Diazstraat, Somerset-Wes en terug soos volg: links in Sir Lowry's Paspad, regs in Hoofweg, links in Kerkstraat, Somerset-Wes. 288 *Somerset-Wes — Lourensstraat, Somerset-Wes*: Vanaf huurmotorstaanplek te Somerset-Wes, regs in Kerkstraat, regs in Reitzstraat, links in Victoriastreet, links in Sargentstraat, regs in Laer Kerkstraat, oor Sargentstraat, in Kerkstraat, regs in Edgarstraat, regs in Lourensstraat, oor N2 in Laer Lourensstraat, Somerset-Wes en terug. 289 *Somerset-Wes — Somerset-Wes Spoorwegstasie*: Vanaf huurmotorstaanplek te Somerset-Wes, regs in Kerkstraat, regs in Andries Pretoriusstraat, links in Victoriastreet, regs in Sargentstraat, regs in Oakstraat, links in Spykerstraat, regs in De Beerslaan, tot by Somerset-Wes Spoorwegstasie en terug. 290 *Somerset-Wes — Victoria Park*: Vanaf huurmotorstaanplek te Somerset-Wes, regs in Kerkstraat, regs in Andries Pretoriusstraat, links in Victoriastreet oor N2, regs in Parklaan Victoria Park en terug. 291 *Somerset-Wes — Advanced Medical Technology*: Vanaf huurmotorstaanplek te Somerset-Wes, regs in Kerkstraat, regs in Reitzstraat, links in Victoriastreet oor N2, regs in Broadway, links in De Beerslaan tot by AECI Fabriek, links in R44, links in Kynochpad tot by Advanced Medical Technology en terug. 292 *Somerset-Wes — Sir Lowry's Pas Dorp*: Vanaf huurmotorstaanplek te Somerset-Wes, regs in Kerkstraat, links in Andries Pretoriusstraat oor Hoofweg, in Bezwenilaan, regs in Scharpenbergweg, regs in Sir Lowry's Pas Dorp en terug onderworpe aan die voorwaarde dat passasiers net afgelaai mag word in Sir Lowry's Pas Dorp. 499 *Somerset-Wes — Strand*: Vanaf huurmotorstaanplek te Kerkstraat, Somerset-Wes, regs in Kerkstraat, links in Andries Pretoriusstraat, regs in Hoofweg, Strand, om sirkel, in Kusweg tot by Botha's Garage, Strand en terug. 500 *Somerset-Wes — Strand*: Vanaf huurmotorstaanplek te Kerkstraat Somerset-Wes, regs in Kerkstraat, links in Andries Pretoriusstraat, links in Victoriastreet, oor N2, links in Broadweg, regs in Hoofweg Strand, om sirkel, in Kusweg tot by Botha's Garage Strand en terug. 501 *Somerset-Wes — Rusthof*: Vanaf huurmotorstaanplek te Kerkstraat Somerset-Wes, regs in Kerkstraat, links in Andries Pretoriusstraat, regs in Hoofweg Strand, links in Gordonsbaaiweg, links in Hammondstraat, regs in Boundaryweg, regs in Noltestraat, links in Gordonsbaaiweg, links in Oosterligstraat, regs in Boundaryweg, regs in Breweryweg, links in Gordonsbaaiweg, links in Boschstraat, regs in Boundaryweg, regs in Naomistraat, links in Gordonsbaaiweg, links in Abbatoirweg, regs in Boundaryweg, regs in Webbstraat, links in Gordonsbaaiweg, links in Onverwachtstraat, regs in 3de Straat tot by Rusthofstraat, terug na Onverwachtstraat, regs in Onverwachtstraat, regs in 5de Straat, links in Rusthofstraat, links in 6de Straat, regs in Onverwachtstraat, regs in 7de Straat, links in Rusthofstraat, links in 8ste Straat, regs in Onverwachtstraat, regs in 9de Straat, links in Rusthofstraat, links in 10de Straat, regs in Onverwachtstraat, regs in 11de Straat, regs in Broadlandspad tot by Gordonsbaaiweg, Rusthof en terug. 502 *Somerset-Wes — Cassablanca*: Vanaf huurmotorstaanplek te Kerkstraat, Somerset-Wes, regs in Kerkstraat, in Andries Pretoriusstraat, links in Victoriastreet, links in N2, langs N2, regs in Broadlandsweg, links in Tarentaal Plaas, links in Broadlandsweg, links in Sercor Park, links in Broadlandsweg, regs in Helderberg Park, regs in Broadlandsweg, links in Gastrowlaan tot in Cassablanca, links in Broadlandsweg, links in 1ste Straat na Southfork Cassablanca en terug. 503 *Somerset-Wes — Stellenbosch*: Vanaf huurmotorstaanplek te Kerkstraat Somerset-Wes, links in Kerkstraat, links in Hoofweg, regs in R44 na Stellenbosch, regs in Alexanderstraat, regs in Bloemstraat na huurmotorstaanplek te Stellenbosch en terug. 504 *Somerset-Wes — Grabouw*: Vanaf huurmotorstaanplek te Kerkstraat Somerset-Wes, regs in Kerkstraat, in Andries Pretoriusstraat, links in Victoriastreet, links in N2, langs N2, oor Sir Lowry's Pas, links in Ou Kaapseweg na Grabouw, in Hoofweg, links in huurmotorstaanplek te Grabouw en terug op voorwaarde dat geen passasiers by Grabouw opgelaai mag word nie. 505 *Somerset-Wes — Winerypad*: Vanaf huurmotorstaanplek te Kerkstraat Somerset-Wes, links in Kerkstraat, links in Hoofweg, regs in Ou Stellenboschpad, links in Steynsruspapad, links in Stellenboschpad, links in Winerypad, regs in Raithby na Watsonweg, regs in Rust en Vrede Plaas, terug in Watsonweg, regs in Wyn Akkerhoogtes, terug in Watsonweg, regs in Winerypad, regs in Halford Plaas, terug in Watsonpad, regs in Winerypad, links in Vredenburg Plaas, terug in Winerypad en terug. Bogenoemde roetes onderworpe aan die volgende voorwaardes: (a) Dat geen passasiers by enige ander huurmotorstaanplek opgetel mag word nie. (b) Die voertuig moet in die naam van die applikant geregistreer wees. (c) Die houer van hierdie permit word belet om 'n ooreenkoms aan te gaan waarkragtens enige ander party gemagtig word om vir eie gewin padvervoer te onderneem kragtens magtiging verleen deur hierdie permit. (d) Die volledige roete moet bedryf word en nie slegs 'n gedeelte van die roete nie. *Special hire trips*: From Church Street, Somerset West to points situated within the RSA and return subject to the following conditions: (a) Neither the permit holder or the driver receive individual fares. (b) The special hire trip organiser has the right to decide the route, date and time of travel. (c) After completing a special hire trip, the operator concerned shall submit to the LRTB Cape Town the following particulars within 24 hours of completing such a trip: (i) The name, identity number and address of each passenger being conveyed; (ii) The itinerary of the trip undertaken; and (d) List of names must be signed by the local Traffic Department or SAPS must be carried on the vehicle while undertaking the trip. (e) The authority is reviewable at any time if the permit holder habitually undertakes special hire trips without completing the necessary documents or habitually abuses such special hire trips eg. undertaking regular services in the guise of a special hire trip. *Bykomende magtiging*: 78 *Somerset-Wes — Kramat, Macassar*: Vanaf huurmotorstaanplek te Kerkstraat Somerset-Wes, links in Hoofweg, volg die Ou Firgrovepad tot by Firgrove Spoorwegstasie, in Macassarpad, regs in Zandvlietweg, links in Musicalaan, links in Bindweg, regs in Ringlaan, regs in Macassarpad tot by Kramat, Macassar en terug.

OP.965563. (2) Jacobs Elizabeth E ID No 4808020122083. (3) Distrik: Wynberg. Posadres: Apollosingel 28, Woodlands, Mitchells Plain, 7785, p/a Town Centre, J Meintjies Club, Van Goghsgingel 31, Malibu Village, Blue

Downs, 7100. (4) Oordrag van permit, Permit No 509815/1 van Jacobs Sydney S. (5) 1 x 14 passasiers. (6) Die vervoer van taxi passasiers. (7) Magtigings soos in laasgenoemde permit(te).

OP.965566. (2) Carrier Marine Service Codi Marine Service ID No 950269267. (3) District: Cape Town. Postal address: P.O. Box 50314, Waterfront, Cape Town, 8002, c/o Arthur E Abrahams & Gross, P.O. Box 1661, Cape Town, 8000. (4) New application. (5) 1 x 5 passengers. (6) The conveyance of other. (7) 1. Tourists and their personal effects, from Cape Town to points within the Republic of South Africa situated beyond the borders of the following magisterial districts: Bellville, Goodwood, The Cape, Malmesbury, Paarl, Simon's Town, Somerset West, Strand, Stellenbosch, Tulbagh, Wellington and Wynberg and the area lying between the boundaries of the Main Road where the said road intersects the boundary of the magisterial districts of Paarl to the point where it intersects the boundary of the municipal area of Worcester and the whole of the last mentioned area including the portion zoned for industrial purposes in terms of a town planning scheme and from Cape Town to points within the Republic of South Africa and return including local tours within the Cape Peninsula and surroundings. The conveyance authorised herein, shall be subject to the following conditions: (i) No additional persons shall be picked up at any point other than the starting point of each route as prescribed above and no persons shall be set down en route except as provided for in conditions (ii) below. (ii) All persons shall be conveyed back to the points of embarkation except in case of a person who wishes to discontinue a tour at any place en route in order to proceed further on a tour to a place beyond the borders of the Republic of South Africa. 2. Seamen and staff of ship's agents and their companies and security personnel and their personal belongings free of charge: (a) From Cape Town Docks to immigration, customs, doctors, dentists, hospitals, hotels and hostels in Cape Town and to DF Malan Airport and Saldanha Bay and Simon's Town Docks. (b) From DF Malan Airport to immigration, customs, doctors, dentists, hospitals, hotels and hostels in Cape Town and to Cape Town Docks, Saldanha Bay and Simon's Town Docks. (c) From hotels and hostels in Cape Town to immigration, customs, doctors, dentists, hospitals, hotels and to Cape Town Docks and DF Malan Airport, Saldanha Bay and Simon's Town Docks. (d) From Saldanha Bay to immigration, customs, doctors, dentists, hospitals, hotels and hostels in Cape town and Cape Town Docks and DF Malan Airport. (e) From Simon's Town Docks to immigration, customs, doctors, dentists, hospitals, hotels and hostels in Cape Town and DF Malan Airport. (f) From Assembly Points in Cape Town Docks, Simon's Town Docks and Saldanha Bay to sites where they are to perform their duties as security personnel. The condition contained herein shall be subject to review at any time.

OP.965567. (2) Carrier Marine Service Codi Marine Service ID No 950269267. (3) District: Cape Town. Postal address: P.O. Box 50314, Waterfront, Cape Town, 8002, c/o Arthur E Abrahams & Gross, P.O. Box 1661, Cape Town, 8000. (4) New application. (5) 1 x 8 passengers. (6) The conveyance of other. (7) 1. Tourists and their personal effects, from Cape Town to points within the Republic of South Africa situated beyond the borders of the following magisterial districts: Bellville, Goodwood, The Cape, Malmesbury, Paarl, Simon's Town, Somerset West, Strand, Stellenbosch, Tulbagh, Wellington and Wynberg and the area lying between the boundaries of the Main Road where the said road intersects the boundary of the magisterial districts of Paarl to the point where it intersects the boundary of the municipal area of Worcester and the whole of the last mentioned area including the portion zoned for industrial purposes in terms of a town planning scheme and from Cape Town to points within the Republic of South Africa and return including local tours within the Cape Peninsula and surroundings. The conveyance authorised herein, shall be subject to the following conditions: (i) No additional persons shall be picked up at any point other than the starting point of each route as prescribed above and no persons shall be set down en route except as provided for in conditions (ii) below. (ii) All persons shall be conveyed back to the points of embarkation except in case of a person who wishes to discontinue a tour at any place en route in order to proceed further on a tour to a place beyond the borders of the Republic of South Africa. 2. Seamen and staff of ship's agents and their companies and security personnel and their personal belongings free of charge: (a) From Cape Town Docks to immigration, customs, doctors, dentists, hospitals, hotels and hostels in Cape Town and to DF Malan Airport and Saldanha Bay and Simon's Town Docks. (b) From DF Malan Airport to immigration, customs, doctors, dentists, hospitals, hotels and hostels in Cape Town and to Cape Town Docks, Saldanha Bay and Simon's Town Docks. (c) From hotels and hostels in Cape Town to immigration, customs, doctors, dentists, hospitals, hotels and to Cape Town Docks and DF Malan Airport, Saldanha Bay and Simon's Town Docks. (d) From Saldanha Bay to immigration, customs, doctors, dentists, hospitals, hotels and hostels in Cape town and Cape Town Docks and DF Malan Airport. (e) From Simon's Town Docks to immigration, customs, doctors, dentists, hospitals, hotels and hostels in Cape Town and DF Malan Airport. (f) From Assembly Points in Cape Town Docks, Simon's Town Docks and Saldanha Bay to sites where they are to perform their duties as security personnel. The condition contained herein shall be subject to review at any time.

OP.965568. (2) Carrier Marine Service Codi Marine Service ID No 950269267. (3) District: Cape Town. Postal address: P.O. Box 50314, Waterfront, Cape Town, 8002, c/o Arthur E Abrahams & Gross, P.O. Box 1661, Cape Town, 8000. (4) New application. (5) 1 x 8 passengers. (6) The conveyance of other. (7) 1. Tourists and their personal effects, from Cape Town to points within the Republic of South Africa situated beyond the borders of the following magisterial districts: Bellville, Goodwood, The Cape, Malmesbury, Paarl, Simon's Town, Somerset West, Strand, Stellenbosch, Tulbagh, Wellington and Wynberg and the area lying between the boundaries of the Main Road where the said road intersects the boundary of the magisterial districts of Paarl to the point where it intersects the boundary of the municipal area of Worcester and the whole of the last mentioned area including the portion zoned for industrial purposes in terms of a town planning scheme and from Cape Town to points within the Republic of South Africa and return including local tours within the Cape Peninsula and surroundings. The conveyance authorised herein, shall be subject to the following conditions: (i) No additional persons shall be picked up at any point other than the starting point of each route as prescribed above and no persons shall be set down en route except as provided for in conditions

(ii) below. (ii) All persons shall be conveyed back to the points of embarkation except in case of a person who wishes to discontinue a tour at any place en route in order to proceed further on a tour to a place beyond the borders of the Republic of South Africa. 2. Seamen and staff of ship's agents and their companies and security personnel and their personal belongings free of charge: (a) From Cape Town Docks to immigration, customs, doctors, dentists, hospitals, hotels and hostels in Cape Town and to DF Malan Airport and Saldanha Bay and Simon's Town Docks. (b) From DF Malan Airport to immigration, customs, doctors, dentists, hospitals, hotels and hostels in Cape Town and to Cape Town Docks, Saldanha Bay and Simon's Town Docks. (c) From hotels and hostels in Cape Town to immigration, customs, doctors, dentists, hospitals, hotels and to Cape Town Docks and DF Malan Airport, Saldanha Bay and Simon's Town Docks. (d) From Saldanha Bay to immigration, customs, doctors, dentists, hospitals, hotels and hostels in Cape town and Cape Town Docks and DF Malan Airport. (e) From Simon's Town Docks to immigration, customs, doctors, dentists, hospitals, hotels and hostels in Cape Town and DF Malan Airport. (f) From Assembly Points in Cape Town Docks, Simon's Town Docks and Saldanha Bay to sites where they are to perform their duties as security personnel. The condition contained herein shall be subject to review at any time.

OP.965573. (2) Chordnum Brian B ID No 6002255210015. (3) Distrik: Paarl. Posadres: Ribbokstraat 63, Paarl, 7646. (4) Vervanging van voertuig/vermeerdering van passasiers (12-15). (5) 1 x 15 passasiers. (6) Die vervoer van taxi passasiers. (7) Vanaf Simfonielaan in Groenheuwel tot by Shoprite en weer terug na Simfonielaan op voorwaarde dat: (a) Geen passasiers by enige ander huurmotorstaanplek opgetel mag word nie. (b) Die voertuig moet in die naam van die applikant geregistreer wees. (c) Die houer van hierdie permit word belet om 'n ooreenkoms aan te gaan waarkragtens enige ander party gemagtig word om vir eie gewin padvervoer te onderneem kragtens magtiging verleen deur hierdie permit.

OP.965574. (2) GRS Southern African Tours CC ID No 902191023. (3) District: Republic of South Africa. Postal address: P.O. Box 166, Green Point, 8051. (4) Additional vehicle. (5) 1 x 45 passengers. (6) The conveyance of tourists. (7) Within the Republic of South Africa.

OP.965575. (2) GRS Southern African Tours CC ID No 902191023. (3) District: Republic of South Africa. Postal address: P.O. Box 166, Green Point, 8051. (4) Additional vehicle. (5) 1 x 24 passengers. (6) The conveyance of tourists. (7) Within the Republic of South Africa.

OP.965589. (2) Carrier Marine Service Codi Marine Service ID No 950269267. (3) District: Cape Town. Postal address: P.O. Box 50314, Waterfront, Cape Town, 8002, c/o Arthur E Abrahams & Gross, P.O. Box 1661, Cape Town, 8000. (4) Transfer of permit, Permit No 516534/1 from Sealink, division of Pentow Marine (Pty) Ltd. (5) 1 x 15 passengers. (6) The conveyance of other. (7) Authority as in last mentioned permit(s).

OP.965590. (2) Carrier Marine Service Codi Marine Service ID No 950269267. (3) District: Cape Town. Postal address: P.O. Box 50314, Waterfront, Cape Town, 8002, c/o Arthur E Abrahams & Gross, P.O. Box 1661, Cape Town, 8000. (4) Transfer of permit, Permit No 516535/1 from Sealink, division of Pentow Marine (Pty) Ltd. (5) 1 x 15 passengers. (6) The conveyance of other. (7) Authority as in last mentioned permit(s).

OP.965591. (2) Carrier Marine Service Codi Marine Service ID No 950269267. (3) District: Cape Town. Postal address: P.O. Box 50314, Waterfront, Cape Town, 8002, c/o Arthur E Abrahams & Gross, P.O. Box 1661, Cape Town, 8000. (4) Transfer of permit, Permit No 516531/1 from Sealink, division of Pentow Marine (Pty) Ltd. (5) 1 x 15 passengers. (6) The conveyance of other. (7) Authority as in last mentioned permit(s).

OP.965592. (2) Carrier Marine Service Codi Marine Service ID No 950269267. (3) District: Cape Town. Postal address: P.O. Box 50314, Waterfront, Cape Town, 8002, c/o Arthur E Abrahams & Gross, P.O. Box 1661, Cape Town, 8000. (4) Transfer of permit, Permit No 508546/1 from Sealink, division of Pentow Marine (Pty) Ltd. (5) 1 x 7 passengers. (6) The conveyance of other. (7) Authority as in last mentioned permit(s).

OP.965593. (2) Carrier Marine Service Codi Marine Service ID No 950269267. (3) District: Cape Town. Postal address: P.O. Box 50314, Waterfront, Cape Town, 8002, c/o Arthur E Abrahams & Gross, P.O. Box 1661, Cape Town, 8000. (4) Transfer of permit, Permit No 508545/0 from Sealink, division of Pentow Marine (Pty) Ltd. (5) 1 x 11 passengers. (6) The conveyance of other. (7) Authority as in last mentioned permit(s).

OP.965594. (2) Carrier Marine Service Codi Marine Service ID No 950269267. (3) District: Cape Town. Postal address: P.O. Box 50314, Waterfront, Cape Town, 8002, c/o Arthur E Abrahams & Gross, P.O. Box 1661, Cape Town, 8000. (4) Transfer of permit, Permit No 516533/0 from Sealink, division of Pentow Marine (Pty) Ltd. (5) 1 x 8 passengers. (6) The conveyance of other. (7) Authority as in last mentioned permit(s).

OP.965595. (2) Carrier Marine Service Codi Marine Service ID No 950269267. (3) District: Cape Town. Postal address: P.O. Box 50314, Waterfront, Cape Town, 8002, c/o Arthur E Abrahams & Gross, P.O. Box 1661, Cape Town, 8000. (4) Transfer of permit, Permit No 516532/2 from Sealink, division of Pentow Marine (Pty) Ltd. (5) 1 x 15 passengers. (6) The conveyance of other. (7) Authority as in last mentioned permit(s).

ANNEXURE

1. From Khayelitsha Taxi Rank, left into Lansdowne Road, left into Mew Way, proceed unto N2 Freeway, proceed to R300 Freeway, proceed unto N1 Freeway to Worcester, Touws River, Laingsburg, Leeu-Gamka, Beaufort West, proceed unto the R61 Road, Aberdeen, proceed unto the N9 Freeway to Graaff-Reinet, proceed unto R61 to Cradock, proceed unto N10 Freeway, then proceed unto R61 Road to Tarkastad, Queenstown, Bolotwa, St. Marks, Qamata, Cofimvaba, Engcobo, Umtata and return. 2. From Khayelitsha Taxi Rank, left into Lansdowne Road, left into Mew Way, proceed unto N2 Freeway, proceed to R300 Freeway, proceed unto N1 Freeway to Worcester, Touws River, Laingsburg, Leeu-Gamka, Beaufort West, proceed unto the N9 Freeway to Graaff-Reinet, proceed unto R61

Road to Cradock, proceed unto N10 Freeway and proceed unto the R61 to Tarkastad, Queenstown, Bolotwa, St. Mary, Qamata, Cofimvaba, Tsomo, Nqamakwe, Butterworth, proceed unto the N2 Freeway to Umtata and return. 3. From Khayelitsha Taxi Rank, left into Mew Way, proceed unto the N2 Freeway, proceed unto the R300 Freeway, unto the N1 Freeway, then to Worcester, Touws River, Laingsburg, Leeu-Gamka, Beaufort West, proceed unto R61 Road to Aberdeen, proceed to N9 Freeway to Graaff-Reinet, proceed with N9 Freeway to Middelburg, then proceed unto R56 Road to Steynsburg, Molteno, Dordrecht, Indwe, Elliot, Ugie, Maclear, proceed to R396 Road to Tsolo, then proceed unto the N2 Freeway to Qumbu, Mount Frere, Mount Ayliff, Kokstad, Harding, then proceed to Port Shepstone and return. 4. From Khayelitsha Taxi Rank into Lansdowne Road towards Mew Way, left Mew Way, proceed unto the N2 Freeway, proceed unto the R300 Freeway, proceed unto N1 Freeway, Worcester, Touws River, Laingsburg, Leeu-Gamka, Beaufort West, Three Sisters, Richmond, Hanover, then proceed unto the N10, then to Middelburg, then proceed unto R56 Road to Steynsburg, Molteno, Dordrecht, Indwe, Elliot, Ugie, Maclear, then proceed unto R396 Road to Tsolo, then proceed to N2 Freeway, Qumbu, Mount Frere, Mount Ayliff, Brook Nek, Kokstad, Harding, then proceed to Port Shepstone and return. 5. From Khayelitsha Taxi Rank, left into Lansdowne Road, left into Mew Way, proceed to N2 Freeway, proceed unto the R300 Freeway, proceed unto the N1 Freeway, Worcester, Touws River, Laingsburg, Leeu-Gamka, Beaufort West, proceed unto R61 Road to Aberdeen, then proceed unto N9 Freeway to Graaff-Reinet, then proceed unto R75 Road to Adendorp, then proceed unto R63 Road to Pearston, Somerset East, proceed to Cookhouse, then proceed unto the N10 Freeway, then R63 Road to Bedford, Adelaide, Fort Beaufort, Alice, Middelburg, King William's Town, East London, proceed unto N2 Freeway to Butterworth, Idutywa, Umtata and return. 6. From Khayelitsha Taxi Rank, left into Lansdowne Road, left into Mew Way, proceed to N2 Freeway, proceed unto the R300 Freeway, proceed unto the N1 Freeway, Worcester, Touws River, Laingsburg, Leeu-Gamka, Beaufort West, proceed unto R61 Road to Aberdeen, then unto N9 Freeway to Graaff-Reinet, proceed to R61 Road to Cradock, then proceed unto the N10 Freeway, then proceed unto the R61 Road to Tarkastad, Queenstown, then proceed unto R359 Road to Lady Frere, Cala, Elliot and return. 7. From Khayelitsha Taxi Rank, left into Lansdowne Road, left Mew Way, proceed unto the N2 Freeway, proceed unto the R300 Freeway, proceed unto the N1 Freeway, Worcester, Touws River, Laingsburg, Leeu-Gamka, Beaufort West, Three Sisters, Richmond, Hanover, then proceed unto the N10, then to Middelburg, then proceed unto R56 Road to Steynsburg, Molteno, Dordrecht, Indwe, Elliot, Ugie, Maclear, then proceed unto R56 Road, Mount Fletcher, Matatiele, Cedarville, Bonny Ridge, proceed to Kokstad, proceed unto N2 Freeway, Harding, then Port Shepstone and return. 8. From Khayelitsha Taxi Rank, proceed to Mew Way, left Mew Way, proceed to N2 Freeway, proceed unto the R300 Freeway, then proceed to N1 Freeway, Worcester, Touws River, Laingsburg, Leeu-Gamka, Beaufort West, proceed to Three Sisters, proceed on the N1 Freeway to Richmond, Hanover, Colesberg, Springfontein, Trompsburg, Edenburg, Bloemfontein, proceed unto the N1 Freeway to Winburg, Ventersburg, Kroonstad, Maokeng, Vanderbijlpark, Johannesburg, Park Station and return. 9. From Khayelitsha Taxi Rank, left Lansdowne Road, left Mew Way, left unto the N2 Freeway, proceed unto the N1 Freeway, Worcester, Touws River, Laingsburg, Leeu-Gamka, Beaufort West, proceed on the N1 Freeway to Three Sisters, proceed on the N12 Freeway to Victoria West, Britstown, Strydenburg, Hopetown, Heiningsneskloof, Ritchie, Kimberley, Warrenton, Christiana, Bloemhof, Wolmaransstad, Klerksdorp, Potchefstroom, Johannesburg, Park Station and return. 10. From Khayelitsha Taxi Rank into Lansdowne Road, left into Mew Way, proceed unto the N2 Freeway, Somerset West, Caledon, Riviersonderend, Swellendam, Heidelberg, Riversdale, Albertinia, Mossel Bay, George, Knysna, Plettenberg Bay, Tsitsikamma, Humansdorp, Jeffrey's Bay, Port Elizabeth, Grahamstown, Peddie, King William's Town, East London, Butterworth, Idutywa, Umtata, Qumbu, Mount Frere, Kokstad, Harding, Paddock, Port Shepstone, Umzinto, Durban and return. 11. From Khayelitsha Taxi Rank, left into Lansdowne Road, left Mew Way, proceed unto N2 Freeway, proceed unto R300 Freeway, proceed unto N1 Freeway, Worcester, Touws River, Laingsburg, Leeu-Gamka, Beaufort West, Three Sisters, Richmond, Hanover, Colesberg, Springfontein, Trompsburg, Edenburg, Bloemfontein, Winburg, then proceed unto the N5 Freeway to Senekal, Bethlehem, Bohlakong, Harrismith, proceed unto the N3 Freeway to Estcourt, Mooi River, Howick, Pietermaritzburg, Durban and return.

MPUMALANGA

Address to which representations must be submitted: The Secretary, Local Road Transportation Board, Private Bag X11302, Nelspruit, 1200, and the respective applicant.

Adres waarheen vertoë gerig moet word: Die Sekretaris, Plaaslike Padvervoerraad, Privaatsak X11302, Nelspruit, 1200, en die betrokke applikant.

Full particulars in respect of each application are open to inspection at the Local Road Transportation Board's office.

Volle besonderhede ten opsigte van elke aansoek lê ter insae by die Plaaslike Padvervoerraad se kantoor.

OP.70096. (2) Shongwe SS ID No 5406225273089. (3) District: Nelspruit. Postal address: P.O. Box 204, Kabokweni, 1245, c/o Shongwe BH, P.O. Box 204, Kabokweni, 1245. (4) Legalise illegal operators. (5) 1 x 15 passengers. (6) The conveyance of taxi passengers. (7) From Nelspruit Taxi Rank to Belfast, Witbank and back to Nelspruit.

OP.70097. (2) Mkhabela BE ID No 6501075324088. (3) District: Nelspruit. Postal address: P.O. Box 738, Kabokweni, 1245, c/o Shongwe BH, P.O. Box 204, Kabokweni, 1245. (4) Legalise illegal operators. (5) 1 x 15 passengers. (6) The conveyance of taxi passengers. (7) From Nsikazi area to Nelspruit and back to Nsikazi area. From White River via Nelspruit, Belfast to Johannesburg and back to White River.

OP.70098. (2) Mahlangu MG ID No 5503285675086. (3) District: Nelspruit. Postal address: Box 4, Kabokweni, 1245, c/o Shongwe BH, P.O. Box 204, Kabokweni, 1245. (4) Legalise illegal operators. (5) 1 x 15 passengers. (6) The conveyance of taxi passengers. (7) From Kabokweni to White River and back to Kabokweni including White River.

OP.70099. (2) Thabethe NJ ID No 5501075403081. (3) District: Nelspruit. Postal address: P.O. Box 2077, Kabokweni, 1245, c/o Shongwe BH, P.O. Box 204, Kabokweni, 1245. (4) Legalise illegal operators. (5) 1 x 15 passengers. (6) The conveyance of taxi passengers. (7) From Nelspruit via Machadodorp, Witbank to Johannesburg and back.

OP.70100. (2) Mziyako HD ID No 6803035500082. (3) District: Nelspruit. Postal address: P.O. Box 355, Kabokweni, 1245, c/o Shongwe BH, P.O. Box 204, Kabokweni, 1245. (4) New application. (5) 1 x 15 passengers. (6) The conveyance of taxi passengers. (7) From Kabokweni to Nelspruit and back to Kabokweni. From White River via Nelspruit, Belfast to Witbank and back to White River.

OP.70101. (2) Mdletshe SF ID No 6209285688082. (3) District: Nelspruit. Postal address: P.O. Box 5148, Nelspruit, 1200, c/o Shongwe BH, P.O. Box 204, Kabokweni, 1245. (4) Legalise illegal operators. (5) 1 x 15 passengers. (6) The conveyance of taxi passengers. (7) From Zwelisha via Karino to Nelspruit and back to Zwelisha. From Nelspruit to Johannesburg and back to Nelspruit.

OP.70102. (2) Manana PF ID No 4112065202086. (3) District: Nelspruit. Postal address: P.O. Box 266, Kabokweni, 1245, c/o Shongwe BH, P.O. Box 204, Kabokweni, 1245. (4) Legalise illegal operators. (5) 1 x 15 passengers. (6) The conveyance of taxi passengers. (7) From Kabokweni via Plaston, White River and back to Kabokweni.

OP.70103. (2) Nyalunga ME ID No 5804046240081. (3) District: Nelspruit. Postal address: P.O. Box 3431, White River, 1240, c/o Shongwe BH, P.O. Box 204, Kabokweni, 1245. (4) Legalise illegal operators. (5) 1 x 15 passengers. (6) The conveyance of taxi passengers. (7) From Kabokweni via White River, Nelspruit and back to Kabokweni.

OP.70104. (2) Mona MS ID No 6003025867084. (3) District: Nelspruit. Postal address: P.O. Box 1860, Kabokweni, 1245. (4) Legalise illegal operators. (5) 1 x 15 passengers. (6) The conveyance of taxi passengers. (7) From White River via Nelspruit and back to White River. From Kabokweni to White River and back. From Kabokweni to Nelspruit and back. From Kabokweni to Brondal and back.

OP.70105. (2) Ngomane MJ ID No 6403065333080. (3) District: Nelspruit. Postal address: P.O. Box 175, Kabokweni, 1245, c/o Shongwe BH, P.O. Box 204, Kabokweni, 1245. (4) Legalise illegal operators. (5) 1 x 15 passengers. (6) The conveyance of taxi passengers. (7) From White River via Rocky's Drift to Nelspruit and back to White River.

OP.70106. (2) Mndawe D ID No 6711125230082. (3) District: Nelspruit. Postal address: P.O. Box 674, Kabokweni, 1245, c/o Shongwe BH, P.O. Box 204, Kabokweni, 1245. (4) Legalise illegal operators. (5) 1 x 15 passengers. (6) The conveyance of taxi passengers. (7) From Kabokweni via Plaston, White River to Nelspruit and back.

OP.70107. (2) Mkhabela BE ID No 6501075324088. (3) District: Nelspruit. Postal address: P.O. Box 738, Kabokweni, 1245, c/o Shongwe BH, P.O. Box 204, Kabokweni, 1245. (4) Legalise illegal operators. (5) 1 x 15 passengers. (6) The conveyance of taxi passengers. (7) From Nsikazi area to Nelspruit and back to Nsikazi area. From white River via Nelspruit, Belfast to Johannesburg and back to White River.

OP.70108. (2) Khumalo SJ ID No 3201045150084. (3) District: Nelspruit. Postal address: P.O. Box 3084, White River, 1240, c/o Shongwe BH, P.O. Box 204, Kabokweni, 1245. (4) Legalise illegal operators. (5) 1 x 15 passengers. (6) The conveyance of taxi passengers. (7) From Plathout to Nelspruit and back. From Nelspruit to Plathout and back. From Nelspruit to Lydenburg and back.

OP.70109. (2) Madonsela NN ID No 6107110391080. (3) District: Nelspruit. Postal address: P.O. Box 2063, Kabokweni, 1245, c/o Shongwe BH, P.O. Box 204, Kabokweni, 1245. (4) Legalise illegal operators. (5) 1 x 15 passengers. (6) The conveyance of taxi passengers. (7) From Kabokweni to Nelspruit and back. From Kabokweni via Machadodorp, Witbank to Johannesburg and back.

OP.70110. (2) Mabuza DB ID No 6310235448088. (3) District: Nelspruit. Postal address: P.O. Box 1502, Kabokweni, 1245, c/o Shongwe BH, P.O. Box 204, Kabokweni, 1245. (4) Legalise illegal operators. (5) 1 x 15 passengers. (6) The conveyance of taxi passengers. (7) From Kabokweni to White River and back.

OP.70111. (2) Mokoena MJ ID No 3407035208085. (3) District: Nelspruit. Postal address: P.O. Box 68, Kabokweni, 1245, c/o Shongwe BH, P.O. Box 204, Kabokweni, 1245. (4) Legalise illegal operators. (5) 1 x 15 passengers. (6) The conveyance of taxi passengers. (7) From Kabokweni to Nelspruit and back to Kabokweni.

OP.70112. (2) Mhaule MD ID No 5605255342082. (3) District: Nelspruit. Postal address: P.O. Box 399, Kabokweni, 1245. (4) Legalise illegal operators. (5) 1 x 15 passengers. (6) The conveyance of taxi passengers. (7) From Kabokweni to White River and back. From Kabokweni via Hazyview to Bushbuckridge and back.

OP.70113. (2) Mbuyane MA ID No 5711135611082. (3) District: Nelspruit. Postal address: P.O. Box 1356, Kabokweni, 1245, c/o Shongwe BH, P.O. Box 204, Kabokweni, 1245. (4) Legalise illegal operators. (5) 1 x 15 passengers. (6) The conveyance of taxi passengers. (7) From Kabokweni to Nelspruit and back. From White River via Nelspruit, Belfast to Witbank and back.

OP.70114. (2) Ngomane DG ID No 5005245301084. (3) District: Nelspruit. Postal address: P.O. Box 58, Kabokweni, 1245. (4) Legalise illegal operators. (5) 1 x 15 passengers. (6) The conveyance of taxi passengers. (7) From Kabokweni via Plaston to White River and back.

OP.70115. (2) Dlodlu MA ID No 5607275441084. (3) District: Ermelo. Postal address: 390 Siluma Street, Wesselton, Ermelo, 2351. (4) Legalise illegal operators. (5) 1 x 15 passengers. (6) The conveyance of taxi passengers. (7) From Ermelo Taxi Rank via Piet Retief to Pongola and back.

OP.70116. (2) Mathonsi MS ID No 6311115672086. (3) District: Nelspruit. Postal address: P.O. Box 735, Kwalugedlane, Komatipoort, 1341. (4) Legalise illegal operators. (5) 1 x 15 passengers. (6) The conveyance of taxi passengers. (7) From Kamaqkeza to Witbank and back. From Kamaqkeza to Wonderus and back. From Kamaqkeza to Johannesburg and back.

OP.70117. (2) Shongwe SS ID No 5406225273089. (3) District: Nelspruit. Postal address: P.O. Box 204, Kabokweni, 1245. (4) Legalise illegal operators. (5) 1 x 15 passengers. (6) The conveyance of taxi passengers. (7) From Kabokweni via Plaston, Rocky's Drift, Nelspruit and back to Kabokweni.

OP.70118. (2) Pule WM ID No 4606175405083. (3) District: Nelspruit. Postal address: P.O. Box 1331, Hazyview, 1242. (4) Legalise illegal operators. (5) 1 x 15 passengers. (6) The conveyance of taxi passengers. (7) From Kabokweni to Brondal and back. From Kabokweni to White River and back. From Kabokweni to Nelspruit and back. From Kabokweni to Malelane and back.

OP.70119. (2) Nkosi TP ID No 5304255530082. (3) District: Nelspruit. Postal address: P.O. Box 2051, Kabokweni, 1245. (4) Legalise illegal operators. (5) 1 x 15 passengers. (6) The conveyance of taxi passengers. (7) From Kabokweni to White River and back. From Kabokweni to Nelspruit and back.

OP.70120. (2) Nyambi HM ID No 5410305698082. (3) District: Nelspruit. Postal address: P.O. Box 440, Kabokweni, 1245. (4) Legalise illegal operators. (5) 1 x 15 passengers. (6) The conveyance of taxi passengers. (7) From Nelspruit to Machadodorp, Witbank, Johannesburg and back to Nelspruit.

OP.70121. (2) Ndlovu SM ID No 6006155282081. (3) District: Nelspruit. Postal address: P.O. Box 867, Kabokweni, 1245. (4) Legalise illegal operators. (5) 1 x 15 passengers. (6) The conveyance of taxi passengers. (7) From Kabokweni via White River, Hazyview to Bushbuckridge and back to Kabokweni including Nelspruit, Machadodorp, Witbank, Johannesburg and back.

OP.70122. (2) Dube DS ID No 5109035367089. (3) District: Nelspruit. Postal address: P.O. Box 439, Kabokweni, 1245. (4) Legalise illegal operators. (5) 1 x 15 passengers. (6) The conveyance of taxi passengers. (7) From Kabokweni to Nelspruit and back. From Kabokweni via Machadodorp, Belfast, Witbank to Johannesburg and back.

OP.70123. (2) Mashele AB ID No 5305125230084. (3) District: Nelspruit. Postal address: P.O. Box 1522, Kabokweni, 1245. (4) Legalise illegal operators. (5) 1 x 15 passengers. (6) The conveyance of taxi passengers. (7) From Kabokweni via Plaston to White River, Nelspruit and back to Kabokweni.

OP.70124. (2) Mazibuko SA ID No 6105025499089. (3) District: Nelspruit. Postal address: P.O. Box 180, Kabokweni, 1245. (4) Legalise illegal operators. (5) 1 x 15 passengers. (6) The conveyance of taxi passengers. (7) From Kabokweni via Plaston to White River, Nelspruit and back.

OP.70125. (2) Shongwe ES ID No 4607145307086. (3) District: Nelspruit. Postal address: P.O. Box 1284, Kabokweni, 1245. (4) Legalise illegal operators. (5) 1 x 15 passengers. (6) The conveyance of taxi passengers. (7) From White River via Nelspruit, Belfast, Middelburg, Witbank to Johannesburg and back to White River.

OP.70126. (2) Mziyako HD ID No 6803035500082. (3) District: Nelspruit. Postal address: P.O. Box 355, Kabokweni, 1245. (4) Legalise illegal operators. (5) 1 x 15 passengers. (6) The conveyance of taxi passengers. (7) From Kabokweni via Plaston and White river to Nelspruit and back.

OP.70127. (2) Nyalunga MA ID No 5405105542084. (3) District: Nelspruit. Postal address: P.O. Box 266, Kabokweni, 1245. (4) Legalise illegal operators. (5) 1 x 15 passengers. (6) The conveyance of taxi passengers. (7) From Kabokweni via Plaston and White River to Nelspruit and back to Kabokweni.

OP.70128. (2) Khumalo SJ ID No 3201045150084. (3) District: Nelspruit. Postal address: P.O. Box 3084, White River, 1240, c/o Shongwe BH, P.O. Box 204, Kabokweni, 1245. (4) Legalise illegal operators. (5) 1 x 15 passengers. (6) The conveyance of taxi passengers. (7) From Kabokweni to White River and back. From White River to Nelspruit and back. From Nelspruit to Lydenburg and back. From Lydenburg to Nelspruit and back.

OP.70129. (2) Mkhathswa JM ID No 6306155453082. (3) District: Nelspruit. Postal address: P.O. Box 129, Kabokweni, 1245, c/o Shongwe BH, P.O. Box 204, Kabokweni, 1245. (4) Legalise illegal operators. (5) 1 x 15 passengers. (6) The conveyance of taxi passengers. (7) From Kabokweni via Plaston and White River to Nelspruit and back to Kabokweni.

OP.70130. (2) Nyalunga ME ID No 5804046240081. (3) District: Nelspruit. Postal address: P.O. Box 3431, White River, 1240, c/o Shongwe BH, P.O. Box 204, Kabokweni, 1245. (4) Legalise illegal operators. (5) 1 x 15 passengers. (6) The conveyance of taxi passengers. (7) From Kabokweni via Plaston, White River, Nelspruit, Belfast to Witbank and back to Kabokweni.

OP.70131. (2) Zwane MJ ID No 3811115341080. (3) District: Ermelo. Postal address: P.O. Box 145, Dundonald, Mpuluzi, 2335. (4) Legalise illegal operators. (5) 1 x 15 passengers. (6) The conveyance of taxi passengers. (7) From Dundonald Taxi Rank to Piet Retief Town, Ermelo Town and back to Dundonald.

- OP.70132.** (2) Nhlabathi MJ ID No 3704265133086. (3) District: Nelspruit. Postal address: P.O. Box 518, Mpuluzi, 2335. (4) Legalise illegal operators. (5) 1 x 15 passengers. (6) The conveyance of taxi passengers. (7) From Dundonald Taxi Rank to Piet Retief Town, Ermelo Town and back to Dundonald.
- OP.70134.** (2) Nkosi JZ ID No 5403265216086. (3) District: Ermelo. Postal address: P.O. Box 32, Mayflower, Dundonald, 2335. (4) Legalise illegal operators. (5) 1 x 15 passengers. (6) The conveyance of taxi passengers. (7) From Dundonald Taxi Rank to Piet Retief Town, Ermelo Town and back to Dundonald.
- OP.70135.** (2) Mngomezulu MG ID No 3505115179082. (3) District: Ermelo. Postal address: P.O. Box 482, Mpuluzi, 2335. (4) Legalise illegal operators. (5) 1 x 15 passengers. (6) The conveyance of taxi passengers. (7) From Dundonald Taxi Rank via Lothair to Ermelo and back.
- OP.70136.** (2) Mkhathshwa FM ID No 5910225565089. (3) District: Ermelo. Postal address: P.O. Box 66, Dundonald, 2336. (4) Legalise illegal operators. (5) 1 x 15 passengers. (6) The conveyance of taxi passengers. (7) From Dundonald Taxi Rank to Piet Retief Town, Ermelo Town and back to Dundonald.
- OP.70137.** (2) Nkosi GA ID No 7011035345081. (3) District: Ermelo. Postal address: P.O. Box 193, Mpuluzi, 2335. (4) Legalise illegal operators. (5) 1 x 15 passengers. (6) The conveyance of taxi passengers. (7) From Dundonald Taxi Rank to Ermelo Town, Piet Retief Town and back.
- OP.70138.** (2) Sibanyoni TT ID No 6504015337087. (3) District: Ermelo. Postal address: P.O. Box 331, Dundonald, 2336. (4) Legalise illegal operators. (5) 1 x 15 passengers. (6) The conveyance of taxi passengers. (7) From Dundonald Taxi Rank to Piet Retief Town, Ermelo Town and back.
- OP.70139.** (2) Mngomezulu MG ID No 3505155179082. (3) District: Ermelo. Postal address: P.O. Box 482, Mpuluzi, 2335. (4) Legalise illegal operators. (5) 1 x 15 passengers. (6) The conveyance of taxi passengers. (7) From Dundonald Taxi Rank to Ermelo Town, Piet Retief Town and back.
- OP.70142.** (2) Nkosi VE ID No 7112165734084. (3) District: Ermelo. Postal address: P.O. Box 463, Mpuluzi, Ermelo, 2335. (4) Legalise illegal operators. (5) 1 x 15 passengers. (6) The conveyance of taxi passengers. (7) From Dundonald Taxi Rank to Piet Retief Town, Ermelo Town and return to Dundonald.
- OP.70143.** (2) Dhludhlu TM ID No 5902235523083. (3) District: Ermelo. Postal address: 44 Oosthuise Street, Ermelo, 2350. (4) Legalise illegal operators. (5) 1 x 15 passengers. (6) The conveyance of taxi passengers. (7) From Dundonald to Ermelo Taxi Rank, Piet Retief and back to Dundonald.
- OP.70144.** (2) Nhlabathi MJ ID No 3704265133086. (3) District: Ermelo. Postal address: P.O. Box 518, Mpuluzi, 2335. (4) Legalise illegal operators. (5) 1 x 15 passengers. (6) The conveyance of taxi passengers. (7) From Dundonald Taxi Rank to Piet Retief Town, Ermelo and back to Dundonald.
- OP.70145.** (2) Vilikazi NL ID No 4704065585088. (3) District: Ermelo. Postal address: P.O. Box 1876, Dundonald, 2336. (4) Legalise illegal operators. (5) 1 x 15 passengers. (6) The conveyance of taxi passengers. (7) From Dundonald Taxi Rank to Ermelo Town, Piet Retief Town and back.
- OP.70146.** (2) Mkizi PS ID No 5104145246083. (3) District: Ermelo. Postal address: P.O. Box 27, Mayflower, 2335. (4) Legalise illegal operators. (5) 1 x 15 passengers. (6) The conveyance of taxi passengers. (7) From Dundonald Taxi Rank to Piet Retief Town, Ermelo Town and return to Dundonald.
- OP.70147.** (2) Matola MK ID No 6112025737088. (3) District: Nelspruit. Postal address: P.O. Box 4136, Nelspruit, 1200. (4) Legalise illegal operators. (5) 1 x 15 passengers. (6) The conveyance of taxi passengers. (7) From Hazyview via White River to Nelspruit and back.
- OP.70148.** (2) Makhubela JM ID No 5703035920085. (3) District: Nelspruit. Postal address: P.O. Box 2267, Hazyview, 1242. (4) Legalise illegal operators. (5) 1 x 15 passengers. (6) The conveyance of taxi passengers. (7) From Hazyview via White River to Nelspruit and back.
- OP.70150.** (2) Sibande VD ID No 5507285538087. (3) District: Ermelo. Postal address: P.O. Box 2019, Ermelo, 2350. (4) Legalise illegal operators. (5) 1 x 15 passengers. (6) The conveyance of taxi passengers. (7) From Ermelo Taxi Rank via Piet Retief to Pongola and back.
- OP.70152.** (2) Mbuyane SA ID No 5309190461087. (3) District: Nelspruit. Postal address: P.O. Box 1511, Kabokweni, 1245. (4) Legalise illegal operators. (5) 1 x 15 passengers. (6) The conveyance of taxi passengers. (7) From Kabokweni to White River, Randburg and back.
- OP.70153.** (2) Mashinini AJ ID No 5007125665083. (3) District: Ermelo. Postal address: P.O. Box 1385, Ermelo, 2350. (4) Legalise illegal operators. (5) 1 x 15 passengers. (6) The conveyance of taxi passengers. (7) From Ermelo Taxi Rank via Piet Retief to Pongola and back.
- OP.70154.** (2) Mpanza FE ID No 6501045377083. (3) District: Ermelo. Postal address: P.O. Box 2476, Wesselton, Ermelo, 2350. (4) Legalise illegal operators. (5) 1 x 15 passengers. (6) The conveyance of taxi passengers. (7) From Ermelo Taxi Rank via Piet Retief to Pongola and back.
- OP.70155.** (2) Mpanza FE ID No 6501045377083. (3) District: Ermelo. Postal address: P.O. Box 2476, Wesselton, Ermelo, 2350. (4) Legalise illegal operators. (5) 1 x 15 passengers. (6) The conveyance of taxi passengers. (7) From Ermelo Taxi Rank via Piet Retief to Pongola and back.
- OP.70156.** (2) Mashinini AJ ID No 5007125665083. (3) District: Ermelo. Postal address: P.O. Box 1385, Ermelo, 2350. (4) Legalise illegal operators. (5) 1 x 15 passengers. (6) The conveyance of taxi passengers. (7) From Ermelo Taxi Rank via Piet Retief to Pongola and back.

OP.70157. (2) Sibande VD ID No 5507285538087. (3) District: Ermelo. Postal address: P.O. Box 2019, Ermelo, 2350. (4) Legalise illegal operators. (5) 1 x 15 passengers. (6) The conveyance of taxi passengers. (7) From Ermelo Taxi Rank via Piet Retief to Pongola and back.

OP.70158. (2) Sibande VD ID No 5507285538087. (3) District: Ermelo. Postal address: P.O. Box 2019, Ermelo, 2350. (4) Legalise illegal operators. (5) 1 x 15 passengers. (6) The conveyance of taxi passengers. (7) From Ermelo Taxi Rank via Piet Retief to Pongola and back.

OP.70159. (2) Dlamini A ID No 4112025413088. (3) District: Ermelo. Postal address: P.O. Box 1740, Wesselton, Ermelo, 2350. (4) Legalise illegal operators. (5) 1 x 15 passengers. (6) The conveyance of taxi passengers. (7) From Ermelo Taxi Rank via Piet Retief to Pongola and back.

OP.70160. (2) Dlamini A ID No 4112025413088. (3) District: Ermelo. Postal address: P.O. Box 1740, Wesselton, Ermelo, 2350. (4) Legalise illegal operators. (5) 1 x 15 passengers. (6) The conveyance of taxi passengers. (7) From Ermelo Taxi Rank via Piet Retief to Pongola and back.

OP.70161. (2) Nkosi AJ ID No 6103305382083. (3) District: Ermelo. Postal address: P.O. Box 2006, Ermelo, 2350. (4) Legalise illegal operators. (5) 1 x 15 passengers. (6) The conveyance of taxi passengers. (7) From Ermelo Taxi Rank via Piet Retief to Pongola and back.

OP.70162. (2) Nkosi AJ ID No 6103305382083. (3) District: Ermelo. Postal address: P.O. Box 2006, Ermelo, 2350. (4) Legalise illegal operators. (5) 1 x 15 passengers. (6) The conveyance of taxi passengers. (7) From Ermelo Taxi Rank via Piet Retief to Pongola and back.

OP.70163. (2) Makhabane M ID No 6408145415088. (3) District: Ermelo. Postal address: P.O. Box 2948, Ermelo, Mpumalanga, 2350. (4) Legalise illegal operators. (5) 1 x 15 passengers. (6) The conveyance of taxi passengers. (7) From Ermelo Taxi Rank via Piet Retief to Pongola and back.

OP.70164. (2) Dlamini A ID No 4112025413088. (3) District: Ermelo. Postal address: P.O. Box 1740, Wesselton, Ermelo, 2350. (4) Legalise illegal operators. (5) 1 x 15 passengers. (6) The conveyance of taxi passengers. (7) From Ermelo Taxi Rank via Piet Retief to Pongola and back.

OP.70165. (2) Dlamini A ID No 4112025413088. (3) District: Ermelo. Postal address: P.O. Box 1740, Wesselton, Ermelo, 2350. (4) Legalise illegal operators. (5) 1 x 15 passengers. (6) The conveyance of taxi passengers. (7) From Ermelo Taxi Rank via Piet Retief to Pongola and back.

OP.70166. (2) Nkosi VL ID No 6810205512086. (3) District: Ermelo. Postal address: 882 Mndebele Street, Wesselton, Ermelo, 2350. (4) Legalise illegal operators. (5) 1 x 15 passengers. (6) The conveyance of taxi passengers. (7) From Ermelo Taxi Rank via Piet Retief to Pongola and back.

OP.70167. (2) Sibeko KN ID No 5810265447083. (3) District: Ermelo. Postal address: P.O. Box 2004, New Location, Wesselton, 2351. (4) Legalise illegal operators. (5) 1 x 15 passengers. (6) The conveyance of taxi passengers. (7) From Ermelo Taxi Rank via Piet Retief to Pongola and back.

OP.70168. (2) Mkhonto MR ID No 5512085381084. (3) District: Ermelo. Postal address: P.O. Box 10019, Ermelo, 2350. (4) Legalise illegal operators. (5) 1 x 15 passengers. (6) The conveyance of taxi passengers. (7) From Ermelo Taxi Rank via Piet Retief to Pongola and back.

OP.70169. (2) Malinga SK ID No 4006060855080. (3) District: Ermelo. Postal address: P.O. Box 1902, Ermelo, 2350. (4) Legalise illegal operators. (5) 1 x 15 passengers. (6) The conveyance of taxi passengers. (7) From Ermelo Taxi Rank via Piet Retief to Pongola and back.

OP.70170. (2) Masina JM ID No 4304145184083. (3) District: Ermelo. Postal address: P.O. Box 615, Wesselton, Ermelo, 2350. (4) Legalise illegal operators. (5) 1 x 15 passengers. (6) The conveyance of taxi passengers. (7) From Ermelo Taxi Rank via Piet Retief to Pongola and back.

OP.70171. (2) Mathebula JB ID No 6105295286083. (3) District: Ermelo. Postal address: 2205 Maphosa Street, Wesselton, Ermelo, 2350. (4) Legalise illegal operators. (5) 1 x 15 passengers. (6) The conveyance of taxi passengers. (7) From Ermelo Taxi Rank via Piet Retief to Pongola and back.

OP.70172. (2) Mathebula JB ID No 6105295286083. (3) District: Ermelo. Postal address: 2205 Maphosa Street, Wesselton, Ermelo, 2350. (4) Legalise illegal operators. (5) 1 x 15 passengers. (6) The conveyance of taxi passengers. (7) From Ermelo Taxi Rank via Piet Retief to Pongola and back.

OP.70173. (2) Mbatha NK ID No 4610240339087. (3) District: Ermelo. Postal address: 2450 Msheveni Street, Ermelo, 2350. (4) Legalise illegal operators. (5) 1 x 15 passengers. (6) The conveyance of taxi passengers. (7) From Ermelo Taxi Rank via Piet Retief to Pongola and back.

OP.70174. (2) Mbatha NK ID No 4610240339087. (3) District: Ermelo. Postal address: 2450 Msheveni Street, Ermelo, 2350. (4) Legalise illegal operators. (5) 1 x 15 passengers. (6) The conveyance of taxi passengers. (7) From Ermelo Taxi Rank via Piet Retief to Pongola and back.

OP.70178. (2) Sithole MA ID No 5303225472086. (3) District: Ermelo. Postal address: Box 2639, Wesselton, 2350. (4) Legalise illegal operators. (5) 1 x 15 passengers. (6) The conveyance of taxi passengers. (7) From Ermelo Taxi Rank via Piet Retief to Pongola and back.

OP.70179. (2) Mabuza ME ID No 5305205661083. (3) District: Ermelo. Postal address: P.O. Box 303, Wesselton, Ermelo, 2350. (4) Legalise illegal operators. (5) 1 x 15 passengers. (6) The conveyance of taxi passengers. (7) From Ermelo Taxi Rank via Piet Retief to Pongola and back.

- OP.70180.** (2) Nkosi FE ID No 4206085558087. (3) District: Ermelo. Postal address: 3055 Everest Park, Ermelo, 2351. (4) Legalise illegal operators. (5) 1 x 15 passengers. (6) The conveyance of taxi passengers. (7) From Ermelo Taxi Rank via Piet Retief to Pongola and back.
- OP.70181.** (2) Nkosi MA ID No 6606115297085. (3) District: Ermelo. Postal address: Stand No 2432, New Location, Ermelo, 2350. (4) Legalise illegal operators. (5) 1 x 15 passengers. (6) The conveyance of taxi passengers. (7) From Ermelo Taxi Rank via Piet Retief to Pongola and back.
- OP.70182.** (2) Nkambule P ID No 6402225408089. (3) District: Ermelo. Postal address: 1607 Mashiane Street, Wesselton, Ermelo, 2350. (4) Legalise illegal operators. (5) 1 x 15 passengers. (6) The conveyance of taxi passengers. (7) From Ermelo Taxi Rank via Piet Retief to Pongola and back.
- OP.70183.** (2) Thwala ME ID No 4207235485080. (3) District: Ermelo. Postal address: P.O. Box 435, Everest Park, Ermelo, 2350. (4) Legalise illegal operators. (5) 1 x 15 passengers. (6) The conveyance of taxi passengers. (7) From Ermelo Taxi Rank via Piet Retief to Pongola and back.
- OP.70184.** (2) Thwala SN ID No 4807245461086. (3) District: Ermelo. Postal address: P.O. Box 1397, Ermelo, 2350. (4) Legalise illegal operators. (5) 1 x 15 passengers. (6) The conveyance of taxi passengers. (7) From Ermelo Taxi Rank via Piet Retief to Pongola and back.
- OP.70185.** (2) Zulu PM ID No 6512255325084. (3) District: Ermelo. Postal address: 1251 Sibiya Street, Ermelo, 2350. (4) Legalise illegal operators. (5) 1 x 15 passengers. (6) The conveyance of taxi passengers. (7) From Ermelo Taxi Rank via Piet Retief to Pongola and back.
- OP.70186.** (2) Lukhele MPS ID No 5005025329081. (3) District: Ermelo. Postal address: P.O. Box 2245, Ermelo, 2350. (4) Legalise illegal operators. (5) 1 x 15 passengers. (6) The conveyance of taxi passengers. (7) From Ermelo Taxi Rank via Piet Retief to Pongola and back.
- OP.70187.** (2) Madonsela PP ID No 3601145268084. (3) District: Ermelo. Postal address: 2888 Everest Park, Wesselton, Ermelo, 2351. (4) Legalise illegal operators. (5) 1 x 15 passengers. (6) The conveyance of taxi passengers. (7) From Ermelo Taxi Rank via Piet Retief to Pongola and back.
- OP.70188.** (2) Madonsela PP ID No 3601145268084. (3) District: Ermelo. Postal address: 2888 Everest Park, Wesselton, Ermelo, 2351. (4) Legalise illegal operators. (5) 1 x 15 passengers. (6) The conveyance of taxi passengers. (7) From Ermelo Taxi Rank via Piet Retief to Pongola and back.
- OP.70189.** (2) Mathebula PG ID No 5104110577082. (3) District: Ermelo. Postal address: P.O. Box 1860, Ermelo, 2350. (4) Legalise illegal operators. (5) 1 x 15 passengers. (6) The conveyance of taxi passengers. (7) From Ermelo Taxi Rank via Piet Retief to Pongola and back.
- OP.70190.** (2) Monamoli MV ID No 5407125322083. (3) District: Ermelo. Postal address: P.O. Box 1869, Wesselton, Ermelo, 2350. (4) Legalise illegal operators. (5) 1 x 15 passengers. (6) The conveyance of taxi passengers. (7) From Ermelo Taxi Rank via Piet Retief to Pongola and back.
- OP.70191.** (2) Mathenjwa PH ID No 5806135237084. (3) District: Ermelo. Postal address: P.O. Box 2304, Ermelo, 2350. (4) Legalise illegal operators. (5) 1 x 15 passengers. (6) The conveyance of taxi passengers. (7) From Ermelo Taxi Rank via Piet Retief to Pongola and back.
- OP.70192.** (2) Monamoli MV ID No 5407125322083. (3) District: Ermelo. Postal address: P.O. Box 1869, Wesselton, Ermelo, 2350. (4) Legalise illegal operators. (5) 1 x 15 passengers. (6) The conveyance of taxi passengers. (7) From Ermelo Taxi Rank via Piet Retief to Pongola and back.
- OP.70193.** (2) Sono S ID No 6202275366082. (3) District: Ermelo. Postal address: P.O. Box 2639, Ermelo, 2350. (4) Legalise illegal operators. (5) 1 x 15 passengers. (6) The conveyance of taxi passengers. (7) From Ermelo Taxi Rank via Piet Retief to Pongola and back.
- OP.70194.** (2) Nkosi MP ID No 5902205620083. (3) District: Ermelo. Postal address: Box 2006, Ermelo, 2350. (4) Legalise illegal operators. (5) 1 x 15 passengers. (6) The conveyance of taxi passengers. (7) From Ermelo Taxi Rank via Piet Retief to Pongola and back.
- OP.70195.** (2) Mkansi MD ID No 5908285261086. (3) District: Ermelo. Postal address: 261 Siluma Street, Wesselton, Ermelo, 2350. (4) Legalise illegal operators. (5) 1 x 15 passengers. (6) The conveyance of taxi passengers. (7) From Ermelo Taxi Rank via Piet Retief to Pongola and back.
- OP.70196.** (2) Mkansi MD ID No 5908285261086. (3) District: Ermelo. Postal address: 261 Siluma Street, Wesselton, Ermelo, 2350. (4) Legalise illegal operators. (5) 1 x 15 passengers. (6) The conveyance of taxi passengers. (7) From Ermelo Taxi Rank via Piet Retief to Pongola and back.
- OP.70197.** (2) Kedikanetsoe DR ID No 6006145944089. (3) District: Ermelo. Postal address: P.O. Box 2196, Ermelo, 2350. (4) Legalise illegal operators. (5) 1 x 15 passengers. (6) The conveyance of taxi passengers. (7) From Ermelo Taxi Rank via Piet Retief to Pongola and back.
- OP.70198.** (2) Dladla SL ID No 6208175557084. (3) District: Ermelo. Postal address: Box 1993, Ermelo, 2350. (4) Legalise illegal operators. (5) 1 x 15 passengers. (6) The conveyance of taxi passengers. (7) From Ermelo Taxi Rank via Piet Retief to Pongola and back.
- OP.70199.** (2) Nsibande JG ID No 3910185211080. (3) District: Ermelo. Postal address: P.O. Box 308, Ermelo, 2351. (4) Legalise illegal operators. (5) 1 x 15 passengers. (6) The conveyance of taxi passengers. (7) From Ermelo Taxi Rank via Piet Retief to Pongola and back.

- OP.70200.** (2) Ngwenya NI ID No 6703105251089. (3) District: Highveld Ridge. Postal address: P.O. Box 2316, Embalenhle, 2285. (4) Legalise illegal operators. (5) 1 x 15 passengers. (6) The conveyance of taxi passengers. (7) Within the Magisterial District of Highveld Ridge.
- OP.70201.** (2) Mathebula SZ ID No 6406025338081. (3) District: Highveld Ridge. Postal address: P.O. Box 974, Embalenhle, Evander, 2285. (4) Legalise illegal operators. (5) 1 x 15 passengers. (6) The conveyance of taxi passengers. (7) Within the Magisterial District of Highveld Ridge.
- OP.70202.** (2) Hadebe JN ID No 6503155585083. (3) District: Highveld Ridge. Postal address: P.O. Box 736, Embalenhle, 2285. (4) Legalise illegal operators. (5) 1 x 15 passengers. (6) The conveyance of taxi passengers. (7) Within the Magisterial District of Highveld Ridge.
- OP.70203.** (2) Mtsweni DJ ID No 6209235415081. (3) District: Highveld Ridge. Postal address: P.O. Box 292, Embalenhle, 2285. (4) Legalise illegal operators. (5) 1 x 15 passengers. (6) The conveyance of taxi passengers. (7) Within the Magisterial District of Highveld Ridge.
- OP.70204.** (2) Mahlangu SB ID No 6603165604088. (3) District: Highveld Ridge. Postal address: (4) Legalise illegal operators. (5) 1 x 15 passengers. (6) The conveyance of taxi passengers. (7) Within the Magisterial District of Highveld Ridge.
- OP.70205.** (2) Sibeko BS ID No 6209165461089. (3) District: Highveld Ridge. Postal address: (4) Legalise illegal operators. (5) 1 x 15 passengers. (6) The conveyance of taxi passengers. (7) Within the Magisterial District of Highveld Ridge.
- OP.70207.** (2) Mahlangu DE ID No 5612165904084. (3) District: Highveld Ridge. Postal address: P.O. Box 1553, Embalenhle, 2285. (4) Legalise illegal operators. (5) 1 x 15 passengers. (6) The conveyance of taxi passengers. (7) Within the Magisterial District of Highveld Ridge.
- OP.70208.** (2) Vries I ID No 6804065679085. (3) District: Highveld Ridge. Postal address: P.O. Box 5551, Secunda, 2302. (4) Legalise illegal operators. (5) 1 x 15 passengers. (6) The conveyance of taxi passengers. (7) Within the Magisterial District of Highveld Ridge.
- OP.70209.** (2) Mgidi MD ID No 7009086112087. (3) District: Highveld Ridge. Postal address: Stand No 843, Embalenhle, 2285. (4) Legalise illegal operators. (5) 1 x 15 passengers. (6) The conveyance of taxi passengers. (7) Within the Magisterial District of Highveld Ridge.
- OP.70210.** (2) Nkosi BS ID No 3603055262081. (3) District: Highveld Ridge. Postal address: P.O. Box 140, Embalenhle, Secunda, 2285. (4) Legalise illegal operators. (5) 1 x 15 passengers. (6) The conveyance of taxi passengers. (7) Within the Magisterial District of Highveld Ridge.
- OP.70211.** (2) Mashinini MA ID No 6911095364081. (3) District: Highveld Ridge. Postal address: Stand No 215, Embalenhle, 2285. (4) Legalise illegal operators. (5) 1 x 15 passengers. (6) The conveyance of taxi passengers. (7) Within the Magisterial District of Highveld Ridge.
- OP.70212.** (2) Mahamba DG ID No 5906215569081. (3) District: Middelburg (Tvl). Postal address: P.O. Box 430, KwaZamokuhle, 1098. (4) Legalise illegal operators. (5) 1 x 15 passengers. (6) The conveyance of taxi passengers. (7) From Hendrina to Ermelo and back. From Hendrina to Witbank and back. From Hendrina to Bethal and back. From Hendrina to Middelburg and back. From Hendrina to Carolina and back. From Hendrina to Arnot and back.
- OP.70214.** (2) Selala LM ID No 6608215534086. (3) District: Lydenburg. Postal address: P.O. Box 2316, Mashishini, 1120, c/o Makua PP, P.O. Box 707, Mashishing, 1123. (4) Legalise illegal operators. (5) 1 x 15 passengers. (6) The conveyance of taxi passengers. (7) From Lydenburg Taxi Rank to Witbank and back. From Lydenburg to Nelspruit and back. From Lydenburg Taxi Rank to Burgersfort and back. From Lydenburg Taxi Rank to Ohrigstad and back.
- OP.70215.** (2) Mkhondo TJ ID No 6204155256086. (3) District: Lydenburg. Postal address: P.O. Box 248, Mashishini, 1123, c/o Makua PP, P.O. Box 707, Mashishing, 1123. (4) Legalise illegal operators. (5) 1 x 15 passengers. (6) The conveyance of taxi passengers. (7) From Lydenburg Taxi Rank to Witbank and back. From Lydenburg Taxi Rank to Nelspruit and back. From Lydenburg Taxi Rank to Burgersfort and back.
- OP.70216.** (2) Mkhabela JM ID No 4402015206083. (3) District: Lydenburg. Postal address: P.O. Box 314, Mashishing, Lydenburg, 1120, c/o Makua PP, P.O. Box 707, Mashishing, 1123. (4) Legalise illegal operators. (5) 1 x 15 passengers. (6) The conveyance of taxi passengers. (7) From Lydenburg Taxi Rank to Witbank and back. From Lydenburg Taxi Rank to Nelspruit and back. From Lydenburg Taxi Rank to Burgersfort and back.
- OP.70217.** (2) Mkhabela JM ID No 4402015206083. (3) District: Lydenburg. Postal address: P.O. Box 314, Mashishing, Lydenburg, 1120, c/o Makua PP, P.O. Box 707, Mashishing, 1123. (4) Legalise illegal operators. (5) 1 x 15 passengers. (6) The conveyance of taxi passengers. (7) From Lydenburg Taxi Rank to Witbank and back. From Lydenburg Taxi Rank to Nelspruit and back. From Lydenburg Taxi Rank to Burgersfort and back. From Lydenburg Taxi Rank to Ohrigstad and back.
- OP.70218.** (2) Mkhabela JM ID No 4402015206083. (3) District: Lydenburg. Postal address: P.O. Box 314, Mashishing, Lydenburg, 1120, c/o Makua PP, P.O. Box 707, Mashishing, 1123. (4) Legalise illegal operators. (5) 1 x 15 passengers. (6) The conveyance of taxi passengers. (7) From Lydenburg Taxi Rank to Witbank and back. From Lydenburg Taxi Rank to Nelspruit and back. From Lydenburg Taxi Rank to Burgersfort and back. From Lydenburg Taxi Rank to Ohrigstad and back.

OP.70219. (2) Baloyi MA ID No 4112145417084. (3) District: Lydenburg. Postal address: P.O. Box 147, Mashishing, 1123, c/o Makua PP, P.O. Box 707, Mashishing, 1123. (4) Legalise illegal operators. (5) 1 x 15 passengers. (6) The conveyance of taxi passengers. (7) From Lydenburg Taxi Rank to Nelspruit and back. From Lydenburg Taxi Rank to Witbank and back. From Lydenburg Taxi Rank to Burgersfort and back. From Lydenburg Taxi Rank to Ohrigstad and back.

OP.70220. (2) Shabangu JT ID No 5007205483084. (3) District: Lydenburg. Postal address: P.O. Box 909, Lydenburg, 1120, c/o Makua PP, P.O. Box 707, Mashishing, 1123. (4) Legalise illegal operators. (5) 1 x 15 passengers. (6) The conveyance of taxi passengers. (7) From Lydenburg Taxi Rank to Witbank and back. From Lydenburg Taxi Rank to Nelspruit and back. From Lydenburg Taxi Rank to Burgersfort and back.

OP.70221. (2) Mkhonto KS ID No 5010165414081. (3) District: Lydenburg. Postal address: P.O. Box 1136, Lydenburg, 1120, c/o Makua PP, P.O. Box 707, Mashishing, 1123. (4) Legalise illegal operators. (5) 1 x 15 passengers. (6) The conveyance of taxi passengers. (7) From Lydenburg Taxi Rank to Nelspruit and back. From Lydenburg Taxi Rank to Witbank and back. From Lydenburg Taxi Rank to Ohrigstad and back. From Lydenburg Taxi Rank to Jane Furse and back.

OP.70222. (2) Mkhabela ST ID No 7406090297088. (3) District: Lydenburg. Postal address: P.O. Box 314, Mashishing, 1123, c/o Makua PP, P.O. Box 707, Mashishing, 1123. (4) Legalise illegal operators. (5) 1 x 15 passengers. (6) The conveyance of taxi passengers. (7) From Lydenburg Taxi Rank to Witbank and back. From Lydenburg Taxi Rank to Nelspruit and back. From Lydenburg Taxi Rank to Burgersfort and back.

OP.70223. (2) Mabogoane JS ID No 7310205386085. (3) District: Lydenburg. Postal address: P.O. Box 812, Lydenburg, 1120, c/o Makua PP, P.O. Box 707, Mashishing, 1123. (4) Legalise illegal operators. (5) 1 x 15 passengers. (6) The conveyance of taxi passengers. (7) From Lydenburg Taxi Rank to Witbank and back. From Lydenburg Taxi Rank to Nelspruit and back. From Lydenburg Taxi Rank to Burgersfort and back.

OP.70225. (2) Choma BS ID No 4801205446088. (3) District: Lydenburg. Postal address: P.O. Box 55, Lydenburg, 1120, c/o Makua PP, P.O. Box 707, Mashishing, 1123. (4) Legalise illegal operators. (5) 1 x 15 passengers. (6) The conveyance of taxi passengers. (7) From Lydenburg Taxi Rank to Nelspruit and back. From Lydenburg Taxi Rank to Witbank and back. From Lydenburg Taxi Rank to Burgersfort and back. From Lydenburg Taxi Rank to Jane Furse and back.

OP.70226. (2) Mkhawane JB ID No 5101265526088. (3) District: Lydenburg. Postal address: P.O. Box 1130, Lydenburg, 1120, c/o Makua PP, P.O. Box 707, Mashishing, 1123. (4) Legalise illegal operators. (5) 1 x 15 passengers. (6) The conveyance of taxi passengers. (7) From Lydenburg Taxi Rank to Witbank and back. From Lydenburg Taxi Rank to Nelspruit and back. From Lydenburg Taxi Rank to Burgersfort and back.

OP.70227. (2) Buda SJ ID No 6104145748087. (3) District: Lydenburg. Postal address: P.O. Box 2944, Lydenburg, 1120, c/o Makua PP, P.O. Box 707, Mashishing, 1123. (4) Legalise illegal operators. (5) 1 x 15 passengers. (6) The conveyance of taxi passengers. (7) From Lydenburg Taxi Rank to Witbank and back. From Lydenburg Taxi Rank to Nelspruit and back. From Lydenburg Taxi Rank to Burgersfort and back. From Lydenburg Taxi Rank to Ohrigstad and back.

OP.70228. (2) Malope KJ ID No 4707020140089. (3) District: Lydenburg. Postal address: P.O. Box 9, Lydenburg, 1120, c/o Makua PP, P.O. Box 707, Mashishing, 1123. (4) Legalise illegal operators. (5) 1 x 15 passengers. (6) The conveyance of taxi passengers. (7) From Lydenburg Taxi Rank to Nelspruit and back. From Lydenburg Taxi Rank to Burgersfort and back. From Lydenburg Taxi Rank to Ohrigstad and back. From Lydenburg Taxi Rank to Jane Furse and back.

OP.70229. (2) Mkhabela JM ID No 4402015206083. (3) District: Lydenburg. Postal address: P.O. Box 314, Lydenburg, 1120, c/o Makua PP, P.O. Box 707, Mashishing, 1123. (4) Legalise illegal operators. (5) 1 x 15 passengers. (6) The conveyance of taxi passengers. (7) From Lydenburg Taxi Rank to Witbank and back. From Lydenburg Taxi Rank to Nelspruit and back. From Lydenburg Taxi Rank to Burgersfort and back. From Lydenburg Taxi Rank to Ohrigstad and back.

OP.70231. (2) Kgole SE ID No 6403015316086. (3) District: Lydenburg. Postal address: P.O. Box 350, Lydenburg, 1120, c/o Makua PP, P.O. Box 707, Mashishing, 1123. (4) Legalise illegal operators. (5) 1 x 15 passengers. (6) The conveyance of taxi passengers. (7) From Lydenburg Taxi Rank to Witbank and back. From Lydenburg Taxi Rank to Nelspruit and back. From Lydenburg Taxi Rank to Burgersfort and back. From Lydenburg Taxi Rank to Ohrigstad and back.

OP.70232. (2) Kgole SE ID No 6403015316086. (3) District: Lydenburg. Postal address: P.O. Box 350, Lydenburg, 1120, c/o Makua PP, P.O. Box 707, Mashishing, 1123. (4) Legalise illegal operators. (5) 1 x 15 passengers. (6) The conveyance of taxi passengers. (7) From Lydenburg Taxi Rank to Witbank and back. From Lydenburg Taxi Rank to Nelspruit and back. From Lydenburg Taxi Rank to Burgersfort and back. From Lydenburg Taxi Rank to Ohrigstad and back.

OP.70233. (2) Kgole SE ID No 6403015316086. (3) District: Lydenburg. Postal address: P.O. Box 350, Lydenburg, 1120, c/o Makua PP, P.O. Box 707, Mashishing, 1123. (4) Legalise illegal operators. (5) 1 x 15 passengers. (6) The conveyance of taxi passengers. (7) From Lydenburg Taxi Rank to Nelspruit and back. From Lydenburg Taxi Rank to Witbank and back. From Lydenburg Taxi Rank to Burgersfort and back. From Lydenburg Taxi Rank to Jane Furse and back. From Lydenburg Taxi Rank to Ohrigstad and back.

OP.70234. (2) Vilakazi MB ID No 5308115130082. (3) District: Lydenburg. Postal address: P.O. Box 870, Lydenburg, 1120, c/o Makua PP, P.O. Box 707, Mashishing, 1123. (4) Legalise illegal operators. (5) 1 x 15

passengers. (6) The conveyance of taxi passengers. (7) From Lydenburg Taxi Rank to Nelspruit and back. From Lydenburg Taxi Rank to Burgersfort and back. From Lydenburg Taxi Rank to Ohrigstad and back. From Lydenburg Taxi Rank to Jane Furse.

OP.70235. (2) Mnisi RL ID No 2712130198086. (3) District: Lydenburg. Postal address: P.O. Box 197, Mashishing, 1123, c/o Makua PP, P.O. Box 707, Mashishing, 1123. (4) Legalise illegal operators. (5) 1 x 15 passengers. (6) The conveyance of taxi passengers. (7) From Lydenburg Taxi Rank to Nelspruit and back. From Lydenburg Taxi Rank to Witbank and back. From Lydenburg Taxi Rank to Burgersfort and back. From Lydenburg Taxi Rank to Ohrigstad and back. From Lydenburg Taxi Rank to Jane Furse and back.

OP.70236. (2) Vilakazi MB ID No 5308115130082. (3) District: Lydenburg. Postal address: P.O. Box 870, Lydenburg, 1120, c/o Makua PP, P.O. Box 707, Mashishing, 1123. (4) Legalise illegal operators. (5) 1 x 15 passengers. (6) The conveyance of taxi passengers. (7) From Lydenburg Taxi Rank to Nelspruit and back. From Lydenburg Taxi Rank to Burgersfort and back. From Lydenburg Taxi Rank to Ohrigstad and back. From Lydenburg Taxi Rank to Jane Furse and back.

OP.70238. (2) Ncongwane BM ID No 4401225438080. (3) District: Lydenburg. Postal address: P.O. Box 100, Lydenburg, 1120, c/o Makua PP, P.O. Box 707, Mashishing, 1123. (4) Legalise illegal operators. (5) 1 x 15 passengers. (6) The conveyance of taxi passengers. (7) From Lydenburg Taxi Rank to Witbank and back. From Lydenburg Taxi Rank to Nelspruit and back. From Lydenburg Taxi Rank to Burgersfort and back. From Lydenburg Taxi Rank to Ohrigstad and back. From Lydenburg Taxi Rank to Jane Furse and back.

OP.70239. (2) Sibasa BE ID No 3001025300083. (3) District: Lydenburg. Postal address: P.O. Box 161, Mashishing, 1123, c/o Makua PP, P.O. Box 707, Mashishing, 1123. (4) Legalise illegal operators. (5) 1 x 15 passengers. (6) The conveyance of taxi passengers. (7) From Lydenburg Taxi Rank to Nelspruit and back. From Lydenburg Taxi Rank to Witbank and back. From Lydenburg Taxi Rank to Burgersfort and back. From Lydenburg Taxi Rank to Ohrigstad and back. From Lydenburg Taxi Rank to Jane Furse and back.

OP.70240. (2) Makua BP ID No 4203035589080. (3) District: Lydenburg. Postal address: P.O. Box 348, Lydenburg, 1120, c/o Makua PP, P.O. Box 707, Mashishing, 1123. (4) Legalise illegal operators. (5) 1 x 15 passengers. (6) The conveyance of taxi passengers. (7) From Lydenburg Taxi Rank to Nelspruit and back. From Lydenburg Taxi Rank to Burgersfort and back. From Lydenburg Taxi Rank to Ohrigstad and back. From Lydenburg Taxi Rank to Jane Furse and back.

OP.70242. (2) Mashilo CP ID No 5404085594082. (3) District: Lydenburg. Postal address: P.O. Box 8625, Mashishing, 1123, c/o Makua PP, P.O. Box 707, Mashishing, 1123. (4) Legalise illegal operators. (5) 1 x 15 passengers. (6) The conveyance of taxi passengers. (7) From Lydenburg Taxi Rank to Witbank and back. From Lydenburg Taxi Rank to Nelspruit and back. From Lydenburg Taxi Rank to Burgersfort and back. From Lydenburg Taxi Rank to Jane Furse and back.

OP.70243. (2) Mashilo CP ID No 5404085594082. (3) District: Lydenburg. Postal address: P.O. Box 8625, Mashishing, 1123, c/o Makua PP, P.O. Box 707, Mashishing, 1123. (4) Legalise illegal operators. (5) 1 x 15 passengers. (6) The conveyance of taxi passengers. (7) From Lydenburg Taxi Rank to Witbank and back. From Lydenburg Taxi Rank to Nelspruit and back. From Lydenburg Taxi Rank to Burgersfort and back. From Lydenburg Taxi Rank to Jane Furse and back.

OP.70244. (2) Maphanga J ID No 6303295458089. (3) District: Lydenburg. Postal address: P.O. Box 532, Lydenburg, 1120, c/o Makua PP, P.O. Box 707, Mashishing, 1123. (4) Legalise illegal operators. (5) 1 x 15 passengers. (6) The conveyance of taxi passengers. (7) From Lydenburg Taxi Rank to Nelspruit and back. From Lydenburg Taxi Rank to Witbank and back. From Lydenburg Taxi Rank to Burgersfort and back. From Lydenburg Taxi Rank to Jane Furse and back.

OP.70245. (2) Maphanga J ID No 6303295458089. (3) District: Lydenburg. Postal address: P.O. Box 532, Lydenburg, 1120, c/o Makua PP, P.O. Box 707, Mashishing, 1123. (4) Legalise illegal operators. (5) 1 x 15 passengers. (6) The conveyance of taxi passengers. (7) From Lydenburg Taxi Rank to Nelspruit and back. From Lydenburg Taxi Rank to Witbank and back. From Lydenburg Taxi Rank to Burgersfort and back. From Lydenburg Taxi Rank to Ohrigstad and back.

OP.70246. (2) Mnisi RL ID No 2712130198086. (3) District: Lydenburg. Postal address: P.O. Box 197, Mashishing, 1123, c/o Makua PP, P.O. Box 707, Mashishing, 1123. (4) Legalise illegal operators. (5) 1 x 15 passengers. (6) The conveyance of taxi passengers. (7) From Lydenburg Taxi Rank to Nelspruit and back. From Lydenburg Taxi Rank to Witbank and back. From Lydenburg Taxi Rank to Burgersfort and back. From Lydenburg Taxi Rank to Ohrigstad and back. From Lydenburg Taxi Rank to Jane Furse and back.

OP.70247. (2) Mnisi RL ID No 2712130198086. (3) District: Lydenburg. Postal address: P.O. Box 197, Mashishing, 1123, c/o Makua PP, P.O. Box 707, Mashishing, 1123. (4) Legalise illegal operators. (5) 1 x 15 passengers. (6) The conveyance of taxi passengers. (7) From Lydenburg Taxi Rank to Nelspruit and back. From Lydenburg Taxi Rank to Witbank and back. From Lydenburg Taxi Rank to Burgersfort and back. From Lydenburg Taxi Rank to Jane Furse and back. From Lydenburg Taxi Rank to Ohrigstad and back.

OP.70248. (2) Selala LM ID No 6608215534086. (3) District: Lydenburg. Postal address: P.O. Box 1, Mashishing, 1120, c/o Makua PP, P.O. Box 707, Mashishing, 1123. (4) Legalise illegal operators. (5) 1 x 15 passengers. (6) The conveyance of taxi passengers. (7) From Lydenburg Taxi Rank to Witbank and back. From Lydenburg Taxi Rank to

Nelspruit and back. From Lydenburg Taxi Rank to Burgersfort and back. From Lydenburg Taxi Rank to Ohrigstad and back. From Lydenburg Taxi Rank to Jane Furse and back.

OP.70249. (2) Matlou KD ID No 5610235254084. (3) District: Groblersdal. Postal address: P.O. Box 747, Marble Hall, 0450. (4) Legalise illegal operators. (5) 1 x 15 passengers. (6) The conveyance of taxi passengers. (7) From Marble Hall to Potgietersrus via Roedtan and back.

OP.70254. (2) Khoza ME ID No 5704025452089. (3) District: Nelspruit. Postal address: P.O. Box 380, Matsulu, 1203. (4) Legalise illegal operators. (5) 1 x 15 passengers. (6) The conveyance of taxi passengers. (7) From Matsulu Taxi Rank to Johannesburg via Witbank and back to Matsulu. From Matsulu to Acornhoek via Nelspruit and back.

OP.70280. (2) Aphane LJ ID No 5810025522084. (3) District: Groblersdal. Postal address: P.O. Box 342, Marble Hall, 0450. (4) Legalise illegal operators. (5) 1 x 15 passengers. (6) The conveyance of taxi passengers. (7) From Marble Hall to Mehlareng via Elandsdraal, Henilopen, Regae, Weltevreden, Kleinbeibel, Seruleng, Malatane, Bydrift and back.

OP.70291. (2) Magagula RM ID No 5508265603081. (3) District: Nelspruit. Postal address: P.O. Box 685, Shongwe Mission, Malelane, 1331. (4) Legalise illegal operators. (5) 1 x 15 passengers. (6) The conveyance of taxi passengers. (7) From Kamaqkeza to Komatipoort and back. From Kamaqkeza to Malelane and back. From Kamaqkeza to Johannesburg and back. From Kamaqkeza to Barberton and back.

OP.70292. (2) Mpanza MJ ID No 6402035481086. (3) District: Nelspruit. Postal address: P.O. Box 72, Steenbok, 1347. (4) Legalise illegal operators. (5) 1 x 15 passengers. (6) The conveyance of taxi passengers. (7) From Kamaqkeza to Malelane and back. From Malelane to Witbank and back. From Malelane to Johannesburg and back. From Malelane to Nelspruit and back. From Kamaqkeza to Komatipoort and back. From Malelane to Komatipoort Border Gate and back.

OP.70293. (2) Hlatshwayo BN ID No 6102275359089. (3) District: Barberton. Postal address: P.O. Box 165, Komatipoort, 1340. (4) Legalise illegal operators. (5) 1 x 15 passengers. (6) The conveyance of taxi passengers. (7) From Kamaqkeza to Malelane and back. From Malelane to Witbank and back. From Malelane to Johannesburg and back. From Malelane to Komatipoort Border and back. From Malelane to Nelspruit and back. From Kamaqkeza to Komatipoort and back.

OP.70294. (2) Nkosi PM ID No 6702025262085. (3) District: Barberton. Postal address: P.O. Box 823, KwaLugedlane, 1341. (4) Legalise illegal operators. (5) 1 x 15 passengers. (6) The conveyance of taxi passengers. (7) From Kamaqkeza to Malelane and back. From Malelane to Komatipoort Border and back. From Malelane to Nelspruit and back. From Malelane to Witbank and back. From Malelane to Johannesburg and back. From Malelane to Middelburg and back.

OP.70295. (2) Nkuna JD ID No 6212215277083. (3) District: Barberton. Postal address: P.O. Box 561, Komatipoort, 1340. (4) Legalise illegal operators. (5) 1 x 15 passengers. (6) The conveyance of taxi passengers. (7) From Kamaqkeza to Malelane and back. From Malelane to Witbank and back. From Malelane to Johannesburg and back. From Malelane to Komatipoort Border and Komatipoort and back. From Malelane to Nelspruit and back. From Malelane to Komatipoort and back.

OP.70296. (2) Sibiyi J ID No 5912265501081. (3) District: Barberton. Postal address: P.O. Box 196, Uthokozani, 1346. (4) Legalise illegal operators. (5) 1 x 15 passengers. (6) The conveyance of taxi passengers. (7) From Kamaqkeza to Malelane and back. From Malelane Taxi Rank to Nelspruit and back. From Malelane Taxi Rank to Johannesburg and back. From Malelane Taxi Rank to Komatipoort and back. From Malelane Taxi Rank to Witbank and back. From Kamaqkeza to Komatipoort and back.

OP.70297. (2) Sambo S ID No 6206225318085. (3) District: Barberton. Postal address: P.O. Box 2944, Nelspruit, 1200. (4) Legalise illegal operators. (5) 1 x 15 passengers. (6) The conveyance of taxi passengers. (7) From Kamaqkeza to Malelane Taxi Rank and back. From Malelane Taxi Rank to Witbank and back. From Malelane Taxi Rank to Johannesburg and back. From Malelane Taxi Rank to Komatipoort Border and back. From Malelane Taxi Rank to Nelspruit and back. From Kamaqkeza to Komatipoort and back.

OP.70298. (2) Mdlovu AE ID No 6301015976083. (3) District: Barberton. Postal address: P.O. Box 1000, Komatipoort, 1340. (4) Legalise illegal operators. (5) 1 x 15 passengers. (6) The conveyance of taxi passengers. (7) From Naas to Malelane Taxi Rank and back. From Naas to Witbank and back. From Malelane Taxi Rank to Johannesburg and back. From Malelane Taxi Rank to Komatipoort and back. From Malelane Taxi Rank to Nelspruit and back. From Kamaqkeza to Komatipoort and back.

OP.70299. (2) Mahlalela ML ID No 6101135334084. (3) District: Barberton. Postal address: P.O. Box 715, Schoemansdal, 1331. (4) Legalise illegal operators. (5) 1 x 15 passengers. (6) The conveyance of taxi passengers. (7) From Malelane Taxi Rank to Barberton, Magaba and back. From Malelane Taxi Rank to Nelspruit and back. From Malelane Taxi Rank to Witbank and back. From Malelane Taxi Rank to Komatipoort and back. From Malelane Taxi Rank to Johannesburg and back. From Malelane Taxi Rank to Shongwe area and back.

OP.70300. (2) Mahlalela ML ID No 6101135334084. (3) District: Barberton. Postal address: P.O. Box 715, Schoemansdal, 1331. (4) Legalise illegal operators. (5) 1 x 15 passengers. (6) The conveyance of taxi passengers. (7) From Malelane Taxi Rank to Barberton, Magaba and back. From Malelane Taxi Rank to Nelspruit, Andrew Street and back. From Malelane Taxi Rank to Witbank and back. From Malelane Taxi Rank to Komatipoort and back. From Malelane Taxi Rank to Johannesburg and back. From Malelane Taxi Rank to Shongwe area and back.

OP.70315. (2) Sibiya T ID No 6502075669084. (3) District: Barberton. Postal address: P.O. Box 556, Mgobodi, 1320. (4) Legalise illegal operators. (5) 1 x 15 passengers. (6) The conveyance of taxi passengers. (7) From Malelane Taxi Rank to Barberton, Magaba and back. From Malelane Taxi Rank to Nelspruit, Andrew Street and back. From Malelane Taxi Rank to Witbank and back. From Malelane Taxi Rank to Komatipoort and back. From Malelane Taxi Rank to Johannesburg and back. From Malelane Taxi Rank to Shongwe area and back.

OP.70316. (2) Mahlalela FD ID No 6003315797082. (3) District: Barberton. Postal address: P.O. Box 77, Masibekela, 1342. (4) Legalise illegal operators. (5) 1 x 15 passengers. (6) The conveyance of taxi passengers. (7) From Kamaqkeza to Malelane Taxi Rank and back. From Malelane Taxi Rank to Witbank and back. From Malelane Taxi Rank to Johannesburg and back. From Malelane Taxi Rank to Komatipoort Border and back. From Malelane Taxi Rank to Nelspruit and back. From Malelane Taxi Rank to Komatipoort and back.

OP.70317. (2) Mandlazi MP ID No 6003185687082. (3) District: Barberton. Postal address: P.O. Box 1248, KwaLugedlane, 1341. (4) Legalise illegal operators. (5) 1 x 15 passengers. (6) The conveyance of taxi passengers. (7) From Kamaqkeza to Malelane Taxi Rank and back. From Malelane Taxi Rank to Witbank and back. From Malelane Taxi Rank to Johannesburg and back. From Malelane Taxi Rank to Komatipoort Border and back. From Malelane Taxi Rank to Nelspruit and back. From Kamaqkeza to Komatipoort and back.

OP.70318. (2) Mculu JF ID No 6402205455084. (3) District: Barberton. Postal address: P.O. Box 703, Uthokozani, 1346. (4) Legalise illegal operators. (5) 1 x 15 passengers. (6) The conveyance of taxi passengers. (7) From Kamaqkeza to Malelane Taxi Rank and back. From Malelane Taxi Rank to Nelspruit and back. From Malelane Taxi Rank to Komatipoort Border and back. From Malelane Taxi Rank to Witbank and back. From Malelane Taxi Rank to Middelburg and back. From Malelane Taxi Rank to Pretoria and back.

OP.70319. (2) Sambo M ID No 6401025743083. (3) District: Barberton. Postal address: P.O. Box 565, Komatipoort, 1340. (4) Legalise illegal operators. (5) 1 x 15 passengers. (6) The conveyance of taxi passengers. (7) From Kamaqkeza to Malelane Taxi Rank and back. From Malelane Taxi Rank to Nelspruit and back. From Malelane Taxi Rank to Johannesburg and back. From Malelane Taxi Rank to Komatipoort and back. From Malelane Taxi Rank to Witbank and back. From Kamaqkeza to Komatipoort and back.

OP.70320. (2) Sarila F ID No 3103015164089. (3) District: Barberton. Postal address: P.O. Box 23, Komatipoort, 1340. (4) Legalise illegal operators. (5) 1 x 15 passengers. (6) The conveyance of taxi passengers. (7) From Kamaqkeza to Malelane Taxi Rank and back. From Malelane Taxi Rank to Nelspruit and back. From Malelane Taxi Rank to Johannesburg and back. From Malelane Taxi Rank to Komatipoort and back. From Malelane Taxi Rank to Witbank and back. From Kamaqkeza to Komatipoort and back.

OP.70322. (2) Sithole G ID No 4311275422084. (3) District: Barberton. Postal address: P.O. Box 716, Kamaqkeza, Komatipoort, 1340. (4) Legalise illegal operators. (5) 1 x 15 passengers. (6) The conveyance of taxi passengers. (7) From Kamaqkeza to Malelane Taxi Rank and back. From Malelane Taxi Rank to Witbank and back. From Malelane Taxi Rank to Johannesburg and back. From Malelane Taxi Rank to Komatipoort Border and back. From Malelane Taxi Rank to Nelspruit and back. From Kamaqkeza to Komatipoort and back.

OP.70323. (2) Themba MA ID No 5703285768085. (3) District: Barberton. Postal address: P.O. Box 192, Uthokozani, 1346. (4) Legalise illegal operators. (5) 1 x 15 passengers. (6) The conveyance of taxi passengers. (7) From Kamaqkeza to Malelane and back. From Malelane Taxi Rank to Witbank and back. From Malelane Taxi Rank to Johannesburg and back. From Malelane Taxi Rank to Komatipoort and back. From Malelane Taxi Rank to Nelspruit and back. From Kamaqkeza to Komatipoort and back.

OP.70324. (2) Bila SM ID No 5708015570081. (3) District: Barberton. Postal address: P.O. Box 705, Komatipoort, 1340. (4) Legalise illegal operators. (5) 1 x 15 passengers. (6) The conveyance of taxi passengers. (7) From Kamaqkeza to Malelane Taxi Rank and back. From Malelane Taxi Rank to Witbank and back. From Malelane Taxi Rank to Johannesburg and back. From Malelane Taxi Rank to Komatipoort Border and back. From Malelane Taxi Rank to Nelspruit and back. From Kamaqkeza to Komatipoort and back.

OP.70325. (2) Khoza DS ID No 5702235542087. (3) District: Barberton. Postal address: P.O. Box 456, Uthokozani, 1346. (4) Legalise illegal operators. (5) 1 x 15 passengers. (6) The conveyance of taxi passengers. (7) From Kamaqkeza to Malelane Taxi Rank and back. From Malelane Taxi Rank to Witbank and back. From Malelane Taxi Rank to Johannesburg and back. From Malelane Taxi Rank to Komatipoort and back. From Malelane Taxi Rank to Nelspruit and back. From Kamaqkeza to Komatipoort and back.

OP.70326. (2) Mpanza MJ ID No 6402035481086. (3) District: Barberton. Postal address: P.O. Box 72, Steenbok, 1347. (4) Legalise illegal operators. (5) 1 x 15 passengers. (6) The conveyance of taxi passengers. (7) From Kamaqkeza to Malelane Taxi Rank and back. From Malelane Taxi Rank to Witbank and back. From Malelane Taxi Rank to Johannesburg and back. From Malelane Taxi Rank to Komatipoort and back. From Malelane Taxi Rank to Nelspruit and back. From Kamaqkeza to Komatipoort and back.

OP.70327. (2) Nkuna MJ ID No 5802065358081. (3) District: Barberton. Postal address: P.O. Box 517, Komatipoort, 1340. (4) Legalise illegal operators. (5) 1 x 15 passengers. (6) The conveyance of taxi passengers. (7) From Kamaqkeza to Malelane Taxi Rank and back. From Malelane Taxi Rank to Witbank and back. From Malelane Taxi Rank to Johannesburg and back. From Malelane Taxi Rank to Komatipoort Border and back. From Malelane Taxi Rank to Nelspruit and back. From Kamaqkeza to Komatipoort and back.

OP.70328. (2) Malwana S ID No 6811245800085. (3) District: Barberton. Postal address: P.O. Box 256, Uthokozani, 1346. (4) Legalise illegal operators. (5) 1 x 15 passengers. (6) The conveyance of taxi passengers. (7)

From Kamaqkeza to Malelane Taxi Rank and back. From Malelane Taxi Rank to Witbank and back. From Malelane Taxi Rank to Johannesburg and back. From Malelane Taxi Rank to Komatipoort Border and back. From Malelane Taxi Rank to Nelspruit and back. From Kamaqkeza to Komatipoort and back.

OP.70329. (2) Bila SM ID No 5708015570081. (3) District: Barberton. Postal address: P.O. Box 705, Komatipoort, 1340. (4) Legalise illegal operators. (5) 1 x 15 passengers. (6) The conveyance of taxi passengers. (7) From Kamaqkeza to Malelane Taxi Rank and back. From Malelane Taxi Rank to Witbank and back. From Malelane Taxi Rank to Johannesburg and back. From Malelane Taxi Rank to Komatipoort Border and back. From Malelane Taxi Rank to Nelspruit and back. From Kamaqkeza to Komatipoort and back.

OP.70330. (2) Mathabela MP ID No 4806105501080. (3) District: Barberton. Postal address: P.O. Box 417, Malelane, 1320. (4) Legalise illegal operators. (5) 1 x 15 passengers. (6) The conveyance of taxi passengers. (7) From Malelane Taxi Rank to Johannesburg and back. From Malelane Taxi Rank to Witbank and back. From Malelane Taxi Rank to Middelburg and back. From Malelane Taxi Rank to Nelspruit and back. From Malelane Taxi Rank to Barberton and back. From Malelane Taxi Rank to Shongwe Mission and back.

OP.70331. (2) Sambo SJ ID No 4311055394081. (3) District: Barberton. Postal address: P.O. Box 1447, Shongwe Mission, 1331. (4) Legalise illegal operators. (5) 1 x 15 passengers. (6) The conveyance of taxi passengers. (7) From Malelane Taxi Rank to Barberton, Magaba Taxi Rank and back. From Malelane Taxi Rank to Nelspruit and back. From Malelane Taxi Rank to Witbank and back. From Malelane Taxi Rank to Komatipoort and back. From Malelane Taxi Rank to Johannesburg and back. From Malelane Taxi Rank to Shongwe area and back.

OP.70332. (2) Sambo SJ ID No 4311055394081. (3) District: Barberton. Postal address: P.O. Box 1447, Shongwe Mission, 1331. (4) Legalise illegal operators. (5) 1 x 15 passengers. (6) The conveyance of taxi passengers. (7) From Malelane Taxi Rank to Barberton, Magaba Taxi Rank and back. From Malelane Taxi Rank to Nelspruit and back. From Malelane Taxi Rank to Witbank and back. From Malelane Taxi Rank to Komatipoort and back. From Malelane Taxi Rank to Johannesburg and back. From Malelane Taxi Rank to Shongwe area and back.

OP.70333. (2) Makhubela MR ID No 5512285394085. (3) District: Barberton. Postal address: P.O. Box 823, Komatipoort, 1340. (4) Legalise illegal operators. (5) 1 x 15 passengers. (6) The conveyance of taxi passengers. (7) From Kamaqkeza to Malelane Taxi Rank and back. From Malelane Taxi Rank to Witbank and back. From Malelane Taxi Rank to Johannesburg and back. From Malelane Taxi Rank to Komatipoort Border and back. From Malelane Taxi Rank to Nelspruit and back. From Kamaqkeza to Komatipoort and back.

OP.70334. (2) Njosi DS ID No 6502035251080. (3) District: Barberton. Postal address: P.O. Box 664, Komatipoort, 1346. (4) Legalise illegal operators. (5) 1 x 15 passengers. (6) The conveyance of taxi passengers. (7) From Kamaqkeza to Malelane Taxi Rank and back. From Malelane Taxi Rank to Nelspruit and back. From Malelane Taxi Rank to Witbank and back. From Malelane Taxi Rank to Johannesburg and back. From Malelane Taxi Rank to Barberton and back. From Malelane Taxi Rank to Komatipoort Border and back.

OP.70335. (2) Njosi DS ID No 6502035251080. (3) District: Barberton. Postal address: P.O. Box 664, Komatipoort, 1346. (4) Legalise illegal operators. (5) 1 x 15 passengers. (6) The conveyance of taxi passengers. (7) From Kamaqkeza to Malelane Taxi Rank and back. From Malelane Taxi Rank to Witbank and back. From Malelane Taxi Rank to Nelspruit and back. From Malelane Taxi Rank to Johannesburg and back. From Malelane Taxi Rank to Barberton and back. From Malelane Taxi Rank to Komatipoort Border and back.

OP.70336. (2) Mhlongo E ID No 6107125687084. (3) District: Barberton. Postal address: P.O. Box 456, Komatipoort, 1346. (4) Legalise illegal operators. (5) 1 x 15 passengers. (6) The conveyance of taxi passengers. (7) From Kamaqkeza to Komatipoort and back. From Kamaqkeza to Malelane Taxi Rank and back. From Malelane Taxi Rank to Nelspruit and back. From Malelane Taxi Rank to Barberton and back. From Malelane Taxi Rank to Witbank and back.

OP.70337. (2) Lubombo AS ID No 5309165571084. (3) District: Barberton. Postal address: P.O. Box 686, KwaLugedlane, Komatipoort, 1341. (4) Legalise illegal operators. (5) 1 x 15 passengers. (6) The conveyance of taxi passengers. (7) From Kamaqkeza to Malelane Taxi Rank and back. From Malelane Taxi Rank to Witbank and back. From Malelane Taxi Rank to Johannesburg and back. From Malelane Taxi Rank to Komatipoort Border and back. From Malelane Taxi Rank to Nelspruit and back. From Kamaqkeza to Komatipoort and back.

OP.70338. (2) Msimanga JS ID No 6705265496081. (3) District: Barberton. Postal address: P.O. Box 364, Uthokozani, 1346. (4) Legalise illegal operators. (5) 1 x 15 passengers. (6) The conveyance of taxi passengers. (7) From Kamaqkeza to Malelane Taxi Rank and back. From Malelane Taxi Rank to Nelspruit and back. From Malelane Taxi Rank to Witbank and back. From Malelane Taxi Rank to Johannesburg and back. From Kamaqkeza to Komatipoort Border and back.

OP.70339. (2) Mabuza MJ ID No 610313555080. (3) District: Barberton. Postal address: P.O. Box 565, Komatipoort, 1340. (4) Legalise illegal operators. (5) 1 x 15 passengers. (6) The conveyance of taxi passengers. (7) From Kamaqkeza to Malelane Taxi Rank and back. From Malelane Taxi Rank to Nelspruit and back. From Malelane Taxi Rank to Witbank and back. From Malelane Taxi Rank to Komatipoort and back. From Malelane Taxi Rank to Johannesburg and back. From Kamaqkeza to Komatipoort and back.

OP.70340. (2) Nshekwa JM ID No 6005235369082. (3) District: Barberton. Postal address: P.O. Box 371, Komatipoort, 1340. (4) Legalise illegal operators. (5) 1 x 15 passengers. (6) The conveyance of taxi passengers. (7) From Kamaqkeza to Malelane Taxi Rank and back. From Malelane Taxi Rank to Witbank and back. From Malelane

Taxi Rank to Johannesburg and back. From Malelane Taxi Rank to Komatipoort Border and back. From Malelane Taxi Rank to Nelspruit and back. From Kamaqekenza to Komatipoort and back.

OP.70341. (2) Sambo M ID No 6401025743083. (3) District: Barberton. Postal address: P.O. Box 565, Komatipoort, 1340. (4) Legalise illegal operators. (5) 1 x 15 passengers. (6) The conveyance of taxi passengers. (7) From Kamaqekenza to Malelane Taxi Rank and back. From Malelane Taxi Rank to Nelspruit and back. From Malelane Taxi Rank to Witbank and back. From Malelane Taxi Rank to Johannesburg and back. From Malelane Taxi Rank to Komatipoort and back. From Kamaqekenza to Komatipoort and back.

OP.70342. (2) Mthimunya JR ID No 6707175414089. (3) District: Barberton. Postal address: P.O. Box 373, Komatipoort, 1340. (4) Legalise illegal operators. (5) 1 x 15 passengers. (6) The conveyance of taxi passengers. (7) From Kamaqekenza to Malelane Taxi Rank and back. From Malelane Taxi Rank to Witbank and back. From Malelane Taxi Rank to Johannesburg and back. From Malelane Taxi Rank to Komatipoort Border and back. From Malelane Taxi Rank to Nelspruit and back. From Kamaqekenza to Komatipoort and back.

OP.70343. (2) Nkalanga NW ID No 5605165524084. (3) District: Barberton. Postal address: P.O. Box 1138, Uthokozani, 1346. (4) Legalise illegal operators. (5) 1 x 15 passengers. (6) The conveyance of taxi passengers. (7) From Kamaqekenza to Malelane Taxi Rank and back. From Malelane Taxi Rank to Witbank and back. From Malelane Taxi Rank to Johannesburg and back. From Malelane Taxi Rank to Komatipoort and back. From Malelane Taxi Rank to Nelspruit and back. From Kamaqekenza to Komatipoort and back.

OP.70344. (2) Sandhleni JT ID No 6001115444087. (3) District: Barberton. Postal address: P.O. Box 690, Komatipoort, 1340. (4) Legalise illegal operators. (5) 1 x 15 passengers. (6) The conveyance of taxi passengers. (7) From Kamaqekenza to Malelane Taxi Rank and back. From Malelane Taxi Rank to Nelspruit and back. From Malelane Taxi Rank to Johannesburg and back. From Malelane Taxi Rank to Komatipoort and back. From Malelane Taxi Rank to Witbank and back. From Kamaqekenza to Komatipoort and back.

OP.70345. (2) Singwane CW ID No 6806085418089. (3) District: Barberton. Postal address: P.O. Box 546, Kamaqekenza, 1346. (4) Legalise illegal operators. (5) 1 x 15 passengers. (6) The conveyance of taxi passengers. (7) From Kamaqekenza to Malelane Taxi Rank and back. From Malelane Taxi Rank to Witbank and back. From Malelane Taxi Rank to Johannesburg and back. From Malelane Taxi Rank to Komatipoort Border and back. From Malelane Taxi Rank to Nelspruit and back. From Malelane Taxi Rank to Komatipoort and back. From Kamaqekenza to Komatipoort and back.

OP.70346. (2) Moyane AJ ID No 5803045602085. (3) District: Barberton. Postal address: P.O. Box 510, Uthokozani, 1346. (4) Legalise illegal operators. (5) 1 x 15 passengers. (6) The conveyance of taxi passengers. (7) From Kamaqekenza to Malelane Taxi Rank and back. From Malelane Taxi Rank to Witbank and back. From Malelane Taxi Rank to Johannesburg and back. From Malelane Taxi Rank to Komatipoort and back. From Malelane Taxi Rank to Nelspruit and back. From Kamaqekenza to Komatipoort and back.

OP.70347. (2) Bhila VJ ID No 6312245269082. (3) District: Barberton. Postal address: P.O. Box 565, Komatipoort, 1340. (4) Legalise illegal operators. (5) 1 x 15 passengers. (6) The conveyance of taxi passengers. (7) From Kamaqekenza to Malelane Taxi Rank and back. From Malelane Taxi Rank to Nelspruit and back. From Malelane Taxi Rank to Witbank and back. From Malelane Taxi Rank to Johannesburg and back. From Malelane Taxi Rank to Komatipoort and back. From Kamaqekenza to Komatipoort Border and back.

OP.70348. (2) Nkosi PM ID No 6702025262085. (3) District: Barberton. Postal address: P.O. Box 823, KwaLugedlane, 1341. (4) Legalise illegal operators. (5) 1 x 15 passengers. (6) The conveyance of taxi passengers. (7) From Kamaqekenza to Malelane Taxi Rank and back. From Malelane Taxi Rank to Komatipoort Border and back. From Malelane Taxi Rank to Nelspruit and back. From Malelane Taxi Rank to Witbank and back. From Malelane Taxi Rank to Johannesburg and back. From Malelane to Middelburg and back.

OP.70349. (2) Nkuna SS ID No 5402155268082. (3) District: Barberton. Postal address: P.O. Box 1, Steenbok, Komatipoort, 1347. (4) Legalise illegal operators. (5) 1 x 15 passengers. (6) The conveyance of taxi passengers. (7) From Kamaqekenza to Malelane Taxi Rank and back. From Malelane Taxi Rank to Witbank and back. From Malelane Taxi Rank to Johannesburg and back. From Malelane Taxi Rank to Komatipoort Border and back. From Malelane Taxi Rank to Nelspruit and back. From Kamaqekenza to Komatipoort and back.

OP.70350. (2) Sandhleni JT ID No 6001115444087. (3) District: Barberton. Postal address: P.O. Box 690, Komatipoort, 1340. (4) Legalise illegal operators. (5) 1 x 15 passengers. (6) The conveyance of taxi passengers. (7) From Kamaqekenza to Malelane Taxi Rank and back. From Malelane Taxi Rank to Nelspruit and back. From Malelane Taxi Rank to Johannesburg and back. From Malelane Taxi Rank to Komatipoort Border and back. From Malelane Taxi Rank to Witbank and back. From Kamaqekenza to Komatipoort and back.

OP.70351. (2) Makubule SJ ID No 6302175338080. (3) District: Barberton. Postal address: P.O. Box 625, Kamaqekenza, 1346. (4) Legalise illegal operators. (5) 1 x 15 passengers. (6) The conveyance of taxi passengers. (7) From Kamaqekenza to Malelane Taxi Rank and back. From Malelane Taxi Rank to Witbank and back. From Malelane Taxi Rank to Johannesburg and back. From Malelane Taxi Rank to Komatipoort Border and back. From Malelane Taxi Rank to Nelspruit and back. From Kamaqekenza to Komatipoort and back.

OP.70352. (2) Khoza P ID No 5704295429080. (3) District: Barberton. Postal address: P.O. Box 1229, KwaLugedlane, 1341. (4) Legalise illegal operators. (5) 1 x 15 passengers. (6) The conveyance of taxi passengers. (7) From Kamaqekenza to Malelane Taxi Rank and back. From Malelane Taxi Rank to Witbank and back. From Malelane Taxi Rank to Johannesburg and back. From Malelane Taxi Rank to Komatipoort Border and back. From Malelane Taxi Rank to Nelspruit and back. From Kamaqekenza to Komatipoort and back.

OP.70353. (2) Nsimbini MJ ID No 4505185342080. (3) District: Barberton. Postal address: P.O. Box 875, KwaLugedlane, 1341. (4) Legalise illegal operators. (5) 1 x 15 passengers. (6) The conveyance of taxi passengers. (7) From Kamaqekenza to Komatipoort and back. From Malelane Taxi Rank to Barberton, Magaba Taxi Rank and back. From Kamaqekenza to Malelane Taxi Rank and back. From Malelane Taxi Rank to Nelspruit and back. From Malelane Taxi Rank to Witbank and back. From Malelane Taxi Rank to Johannesburg and back.

OP.70354. (2) Mthimkhulu EJ ID No 6408085379088. (3) District: Barberton. Postal address: P.O. Box 456, Komatipoort, 1340. (4) Legalise illegal operators. (5) 1 x 15 passengers. (6) The conveyance of taxi passengers. (7) From Kamaqekenza to Malelane Taxi Rank and back. From Malelane Taxi Rank to Witbank and back. From Malelane Taxi Rank to Johannesburg and back. From Malelane Taxi Rank to Komatipoort Border and back. From Malelane Taxi Rank to Nelspruit and back. From Kamaqekenza to Komatipoort and back.

OP.70355. (2) Shabangu D ID No 6608205292083. (3) District: Barberton. Postal address: P.O. Box 34, Uthokozani, 1346. (4) Legalise illegal operators. (5) 1 x 15 passengers. (6) The conveyance of taxi passengers. (7) From Kamaqekenza to Malelane Taxi Rank and back. From Malelane Taxi Rank to Witbank and back. From Malelane Taxi Rank to Johannesburg and back. From Malelane Taxi Rank to Komatipoort Border and back. From Malelane Taxi Rank to Nelspruit and back. From Kamaqekenza to Durban and back.

OP.70356. (2) Mabuza JM ID No 5703075329080. (3) District: Barberton. Postal address: P.O. Box 561, Komatipoort, 1340. (4) Legalise illegal operators. (5) 1 x 15 passengers. (6) The conveyance of taxi passengers. (7) From Kamaqekenza to Malelane Taxi Rank and back. From Malelane Taxi Rank to Witbank and back. From Malelane Taxi Rank to Johannesburg and back. From Malelane Taxi Rank to Komatipoort Border and back. From Malelane Taxi Rank to Nelspruit and back. From Kamaqekenza to Komatipoort and back.

OP.70360. (2) Shabangu D ID No 6608205292083. (3) District: Barberton. Postal address: P.O. Box 34, Uthokozani, 1346. (4) Legalise illegal operators. (5) 1 x 15 passengers. (6) The conveyance of taxi passengers. (7) From Kamaqekenza to Malelane Taxi Rank and back. From Malelane Taxi Rank to Witbank and back. From Malelane Taxi Rank to Johannesburg and back. From Malelane Taxi Rank to Komatipoort Border and back. From Malelane Taxi Rank to Nelspruit and back. From Kamaqekenza to Komatipoort and back.

OP.70361. (2) Kentyane DB ID No 6002145502084. (3) District: Barberton. Postal address: P.O. Box 1126, KwaLugedlane, 1341. (4) Legalise illegal operators. (5) 1 x 15 passengers. (6) The conveyance of taxi passengers. (7) From Kamaqekenza to Malelane Taxi Rank and back. From Malelane Taxi Rank to Nelspruit and back. From Malelane Taxi Rank to Johannesburg and back. From Malelane Taxi Rank to Komatipoort and back. From Malelane Taxi Rank to Witbank and back. From Kamaqekenza to Komatipoort and back.

OP.70362. (2) Shekwa AE ID No 6411025460083. (3) District: Barberton. Postal address: P.O. Box 291, Uthokozani, 1346. (4) Legalise illegal operators. (5) 1 x 15 passengers. (6) The conveyance of taxi passengers. (7) From Kamaqekenza to Malelane Taxi Rank and back. From Malelane Taxi Rank to Witbank and back. From Malelane Taxi Rank to Johannesburg and back. From Malelane Taxi Rank to Komatipoort Border and back. From Malelane Taxi Rank to Nelspruit and back. From Kamaqekenza to Komatipoort and back.

OP.70363. (2) Khoza AA ID No 6501265306085. (3) District: Barberton. Postal address: P.O. Box 220, Masibekela, 1342. (4) Legalise illegal operators. (5) 1 x 15 passengers. (6) The conveyance of taxi passengers. (7) From Kamaqekenza to Malelane Taxi Rank and back. From Malelane Taxi Rank to Witbank and back. From Malelane Taxi Rank to Johannesburg and back. From Malelane Taxi Rank to Komatipoort and back. From Malelane Taxi Rank to Nelspruit and back. From Kamaqekenza to Komatipoort and back.

OP.70364. (2) Mahlalela FD ID No 6003315797082. (3) District: Barberton. Postal address: P.O. Box 77, Masibekela, 1342. (4) Legalise illegal operators. (5) 1 x 15 passengers. (6) The conveyance of taxi passengers. (7) From Kamaqekenza to Malelane Taxi Rank and back. From Malelane Taxi Rank to Witbank and back. From Malelane Taxi Rank to Johannesburg and back. From Malelane Taxi Rank to Komatipoort Border and back. From Malelane Taxi Rank to Nelspruit and back. From Kamaqekenza to Komatipoort and back.

OP.70366. (2) Madonsela JM ID No 6502025376087. (3) District: Barberton. Postal address: P.O. Box 573, Komatipoort, 1340. (4) Legalise illegal operators. (5) 1 x 15 passengers. (6) The conveyance of taxi passengers. (7) From Kamaqekenza to Malelane Taxi Rank and back. From Malelane Taxi Rank to Komatipoort Border Gate and back. From Malelane Taxi Rank to Nelspruit and back. From Malelane Taxi Rank to Witbank and back. From Malelane Taxi Rank to Johannesburg and back. From Malelane Taxi Rank to Middelburg and back.

OP.70367. (2) Shabangu D ID No 6608205292083. (3) District: Barberton. Postal address: P.O. Box 34, Uthokozani, 1346. (4) Legalise illegal operators. (5) 1 x 15 passengers. (6) The conveyance of taxi passengers. (7) From Kamaqekenza to Johannesburg and back. From Kamaqekenza to Witbank and back. From Kamaqekenza to Nelspruit and back. From Kamaqekenza to Middelburg and back.

OP.70368. (2) Mthimunya JR ID No 6707175414089. (3) District: Barberton. Postal address: P.O. Box 373, Komatipoort, 1340. (4) Legalise illegal operators. (5) 1 x 15 passengers. (6) The conveyance of taxi passengers. (7) From Kamaqekenza to Malelane Taxi Rank and back. From Malelane Taxi Rank to Witbank and back. From Malelane Taxi Rank to Johannesburg and back. From Malelane Taxi Rank to Komatipoort Border and back. From Malelane Taxi Rank to Nelspruit and back. From Kamaqekenza to Komatipoort and back.

OP.70369. (2) Mandlazi MP ID No 6003185687082. (3) District: Barberton. Postal address: P.O. Box 1248, KwaLugedlane, 1341. (4) Legalise illegal operators. (5) 1 x 15 passengers. (6) The conveyance of taxi passengers. (7) From Kamaqekenza to Malelane Taxi Rank and back. From Malelane Taxi Rank to Witbank and back. From

Malelane Taxi Rank to Johannesburg and back. From Malelane Taxi Rank to Komatipoort Border and back. From Malelane Taxi Rank to Nelspruit and back. From Kamaqeka to Komatipoort and back.

OP.70370. (2) Ntini MC ID No 6306045453086. (3) District: Barberton. Postal address: P.O. Box 456, Uthokozani, 1346. (4) Legalise illegal operators. (5) 1 x 15 passengers. (6) The conveyance of taxi passengers. (7) From Kamaqeka to Malelane Taxi Rank and back. From Malelane Taxi Rank to Witbank and back. From Malelane Taxi Rank to Johannesburg and back. From Malelane Taxi Rank to Komatipoort and back. From Malelane Taxi Rank to Nelspruit and back. From Kamaqeka to Komatipoort and back.

OP.70371. (2) Malwane JA ID No 6509025327085. (3) District: Barberton. Postal address: P.O. Box 1138, Komatipoort, 1340. (4) Legalise illegal operators. (5) 1 x 15 passengers. (6) The conveyance of taxi passengers. (7) From Kamaqeka to Malelane Taxi Rank and back. From Malelane Taxi Rank to Witbank and back. From Malelane Taxi Rank to Johannesburg and back. From Malelane Taxi Rank to Komatipoort Border and back. From Malelane Taxi Rank to Nelspruit and back. From Kamaqeka to Komatipoort and back.

OP.70372. (2) Nkuna SS ID No 5402155268082. (3) District: Barberton. Postal address: P.O. Box 1, Steenbok, Komatipoort, 1347. (4) Legalise illegal operators. (5) 1 x 15 passengers. (6) The conveyance of taxi passengers. (7) From Kamaqeka to Malelane Taxi Rank and back. From Malelane Taxi Rank to Witbank and back. From Malelane Taxi Rank to Johannesburg and back. From Malelane Taxi Rank to Komatipoort Border and back. From Malelane Taxi Rank to Nelspruit and back. From Kamaqeka to Komatipoort and back.

OP.70373. (2) Mthetho AD ID No 6103285486086. (3) District: Barberton. Postal address: P.O. Box 165, Komatipoort, 1340. (4) Legalise illegal operators. (5) 1 x 15 passengers. (6) The conveyance of taxi passengers. (7) From Kamaqeka to Malelane Taxi Rank and back. From Malelane Taxi Rank to Witbank and back. From Malelane Taxi Rank to Johannesburg and back. From Malelane Taxi Rank to Komatipoort Border and back. From Malelane Taxi Rank to Nelspruit and back. From Kamaqeka to Komatipoort and back.

DURBAN

Address to which representations must be submitted: The Secretary, Local Road Transportation Board, Private Bag X54307, Durban, 4000, and the respective applicant.

Adres waarheen vertoë gerig moet word: Die Sekretaris, Plaaslike Padvervoerraad, Privaatsak X54307, Durban, 4000, en die betrokke applikant.

Full particulars in respect of each application are open to inspection at the Local Road Transportation Board's office.

Volle besonderhede ten opsigte van elke aansoek lê ter insae by die Plaaslike Padvervoerraad se kantoor.

OP.1354192. (2) McElligott RB ID No 6110215087009. (3) District: Durban. Postal address: P.O. Box 5448, Durban, 4000. (4) New application. (5) 1 x 10 passengers. (6) The conveyance of tourists. (7) From points within the Province of KwaZulu-Natal to points within the Republic of South Africa and return. *Subject to the conditions:* (a) No commuter services, intercity services and intertown services to be operated by the holder of this permit in terms of this authority from points referred to in the said authority to any other point referred to therein. (b) Once the vehicle has been hired by a group of passengers the passengers shall be picked up as a group and set down as a group notwithstanding the fact that the pick-up point and the set down point need not be the same point. (c) When tourists are being conveyed: (i) The driver of the vehicle must be in possession of a public driver's permit. (ii) A registered tour guide must accompany the tour. (iii) They must be protected by a valid passenger liability insurance cover of not less than one million rand. The conditions contained herein are subject to review at any time.

POTCHEFSTROOM

Address to which representations must be submitted: The Secretary, Local Road Transportation Board, Private Bag X925, Potchefstroom, 2520, and the respective applicant.

Adres waarheen vertoë gerig moet word: Die Sekretaris, Plaaslike Padvervoerraad, Privaatsak X925, Potchefstroom, 2520, en die betrokke applikant.

Full particulars in respect of each application are open to inspection at the Local Road Transportation Board's office.

Volle besonderhede ten opsigte van elke aansoek lê ter insae by die Plaaslike Padvervoerraad se kantoor.

OP.1200820. (2) Modibedi RJ ID No 5209095962082. (3) Distrik: Onbekend. Posadres: Posbus 1689, Mogwase, 0314. (4) Oordrag van permit, Permit No 21819/3 van Rammupye PM. (5) 1 x 15 passasiers. (6) Die vervoer van taxi passasiers. (7) Magtiging soos in laasgenoemde permit(te).

OP.1201547. (2) Mvala SW ID No 5809285964085. (3) Distrik: Klerksdorp. Posadres: Steynstraat 40, Stilfontein, 2550. (4) Oordrag van permit, Permit No 212735/0 van Nkatlo DM. (5) 1 x 15 passasiers. (6) Die vervoer van taxi passasiers. (7) Magtiging soos in laasgenoemde permit(te).

OP.1201833. (2) Segone NG ID No 5008085712089. (3) District: Klerksdorp: Postal address: 1378, Jouberton, Klerksdorp, 2574, c/o Mokonopi, X442, Jouberton Location, Klerksdorp, 2570. (4) New application. (5) 1 x 5 passengers. (6) The conveyance of taxi passengers. (7) Persons who have organized themselves in a group and their personal effects. From places situated within the Magisterial District of Odi I to places situated within the

Magisterial District of Odi I to places situated within an area with a radius of 480 (four hundred and eighty) kilometres as determined from Mabopane Post Office which is situated in Block A, Mabopane Township, District Odi I and return to the places of departure. Subject to the explicit condition that the conveyance of such a group of persons may only be undertaken if the same group of persons undertake both the forward and return journeys as a party for the exclusive mutual purpose of attending one or more of the following: (i) a wedding; (ii) a funeral; (iii) a religious gathering; (iv) a sports meeting, either as competitors or spectators; (v) a picnic or any similar form of organised amusement or recreation.

OP.1201905. (2) Pani SK ID No 4408185356087. (3) Distrik: Potchefstroom. Posadres: Mbobistraat 1340, Ikageng, Potchefstroom, 2520. (4) Oordrag van permit, Permit No 212272/1 van Magadka DT. (5) 1 x 15 passasiers. (6) Die vervoer van taxi passasiers. (7) Magtiging soos in laasgenoemde permit(te).

OP.1201944. (2) Mafate ND ID No 5703145826081. (3) Distrik: Brits. Posadres: Posbus 34, Bapong, 0269. (4) Oordrag van permit, Permit No 223205/0 van Kadi BB. (5) 1 x 15 passasiers. (6) Die vervoer van taxi passasiers. (7) Magtiging soos in laasgenoemde permit(te).

OP.1202545. (2) Rantsi J ID No 5108075406080. (3) Distrik: Ventersdorp. Posadres: Tshing Lokasie 454, Ventersdorp. (4) Nuwe aansoek. (5) 1 x 14 passasiers. (6) Die vervoer van taxi passasiers. (7) Vanaf Ventersdorp na Klerksdorp en terug. Vanaf Ventersdorp na Rustenburg en terug.

OP.1202546. (2) Mda SW ID No 2209065096088. (3) Distrik: Potchefstroom. Posadres: Posbus 949, Potchefstroom, 2520. (4) Nuwe aansoek. (5) 1 x 15 passasiers. (6) Die vervoer van taxi passasiers. (7) (a) Vanaf Potchefstroom Huurmotorstaanplek na Viljoenskroon, Bothaville, Welkom en Bloemfontein. (b) Vanaf Potchefstroom na Bertsbricks, Mooibank na Haaskraal. (c) Vanaf Potchefstroom na Smithfield. (d) Potchefstroom na Boskop. (e) Potchefstroom na Parys. (f) Vanaf Potchefstroom na Klipdrift.

OP.1202547. (2) Mncameni JP ID No 7910290530081. (3) District: Ventersdorp. Postal address: P.O. Box 3015, Ventersdorp, 2710. (4) New application. (5) 1 x 9 passengers. (6) The conveyance of taxi passengers. (7) From Goedgevonden Village, district Ventersdorp to Ventersdorp Taxi Rank and back to Goedgevonden Village, district Ventersdorp.

OP.1202548. (2) Mongalo SM ID No 5909265541083. (3) District: Potchefstroom. Postal address: 413 Leema Street, Kokosi, Fochville, 2515. (4) New application. (5) 1 x 15 passengers. (6) The conveyance of taxi passengers. (7) From Kokosi Taxi Rank at Fochville to Western Deep Levels Gold Mine, district Potchefstroom and back to Kokosi Taxi Rank.

OP.1202549. (2) Mongalo SM ID No 5909265541083. (3) District: Potchefstroom. Postal address: 413 Leema Street, Kokosi, Fochville, 2515. (4) New application. (5) 1 x 15 passengers. (6) The conveyance of taxi passengers. (7) From Kokosi Taxi Rank at Fochville to Western Deep Levels Gold Mine, district Potchefstroom and back to Kokosi Taxi Rank.

OP.1202550. (2) Mongalo SM ID No 5909265541083. (3) District: Potchefstroom. Postal address: 413 Leema Street, Kokosi, Fochville, 2515. (4) New application. (5) 1 x 15 passengers. (6) The conveyance of taxi passengers. (7) From Kokosi Taxi Rank at Fochville to Fochville Taxi Rank and Kokosi Taxi Rank.

OP.1202551. (2) Mongalo SM ID No 5909265541083. (3) District: Potchefstroom. Postal address: 413 Leema Street, Kokosi, Fochville, 2515. (4) New application. (5) 1 x 15 passengers. (6) The conveyance of taxi passengers. (7) From Kokosi Taxi Rank at Fochville to Western Deep Levels Gold Mine, district Potchefstroom and back to Kokosi Taxi Rank.

OP.1202552. (2) Mongalo SM ID No 5909265541083. (3) District: Potchefstroom. Postal address: 413 Leema Street, Kokosi, Fochville, 2515. (4) New application. (5) 1 x 15 passengers. (6) The conveyance of taxi passengers. (7) From Kokosi Taxi Rank at Fochville to Vereeniging Taxi Rank and back to Kokosi Taxi Rank.

OP.1202553. (2) Mosiapo MG ID No 3407055177078. (3) District: Vryburg. Postal address: P.O. Box 190, Vryburg, 8600. (4) New application. (5) 2 x 57 passengers. (6) The conveyance of organised parties. (7) From Huhudi Location at Vryburg to points situated within a radius of 200 (two hundred) kilometres from Huhudi Location at Vryburg and back to the place where the party was picked up in the first instance. *Subject to the express conditions that:* (i) The conveyance of such a party may only be undertaken if the same party undertakes the forward and return journeys as a unit with the same mutual purpose of attending one or more of the following: a wedding; a funeral; a religious gathering; a sports meeting (whether as participants or as spectators); a picnic or any other similar kind of organised entertainment or recreation. (ii) The conveyance of such a party may be undertaken daily. (iii) The school kids are conveyed, attend competitions and practices in the Vryburg district and also funerals of parents of their school-mates; teachers also attend courses in the district.

OP.1202554. (2) Malotwane MP ID No 5812275928086. (3) District: Klerksdorp. Postal address: 50 William Street, Witkoppies, Klerksdorp, 2570. (4) New application. (5) 1 x 15 passengers. (6) The conveyance of taxi passengers. (7) From Klerksdorp Taxi Rank to Taung Station with the shortest route through Wolmaransstad, Schweizer-Reneke and back to Klerksdorp Taxi Rank.

OP.1202555. (2) Malotwane MP ID No 5812275928086. (3) District: Klerksdorp. Postal address: 50 William Street, Witkoppies, Klerksdorp, 2570. (4) New application. (5) 1 x 15 passengers. (6) The conveyance of taxi passengers. (7) From Klerksdorp Taxi Rank to Rustenburg through Ventersdorp, Derby and back to Klerksdorp Taxi Rank.

OP.1202556. (2) Mqweba MM ID No 5304205679088. (3) District: Klerksdorp. Postal address: 530 Jouberton, Klerksdorp, 2574. (4) New application. (5) 1 x 15 passengers. (6) The conveyance of taxi passengers. (7) From Klerksdorp Taxi Rank to Taung Station with the shortest route through Wolmaransstad, Schweizer-Reneke and back to Klerksdorp Taxi Rank.

OP.1202557. (2) Mqweba MM ID No 5304205679088. (3) District: Klerksdorp. Postal address: 530 Jouberton, Klerksdorp, 2574. (4) New application. (5) 1 x 15 passengers. (6) The conveyance of taxi passengers. (7) From Klerksdorp Taxi Rank to Taung Station with the shortest route through Wolmaransstad, Bloemhof, Christiana, Jan Kempdorp, Hartswater, Pampierstad and back to Klerksdorp Taxi Rank.

OP.1202558. (2) Ponoane TD ID No 6401265807085. (3) District: Bafokeng. Postal address: 457 Rametsi Street, Tlhabane, Rustenburg, 0305. (4) New application. (5) 1 x 15 passengers. (6) The conveyance of taxi passengers. (7) From Bafokeng South Platinum Mine Compound on Wildebeesfontein, district Bafokeng, to places situated within a radius of 20 (twenty) kilometres from the said Bafokeng South Platinum Mine Compound. From places situated within an area with a radius of 20 (twenty) kilometres from the said Bafokeng South Platinum Mine Compound to the said Bafokeng South Platinum Mine Compound on Wildebeesfontein, district Bafokeng. Subject to the condition and requirement that the said vehicles shall be stationed at the said Bafokeng South Platinum Mine.

OP.1202559. (2) Seane MD ID No 5001025731087. (3) Distrik: Schweizer-Reneke. Posadres: Ntsustraat 2273, Ipelegeng, Schweizer-Reneke, 2760. (4) Nuwe aansoek. (5) 1 x 14 passasiers. (6) Die vervoer van taxi passasiers. (7) Vanaf Ipelegeng Huurmotorstaanplek te Schweizer-Reneke binne die munisipaliteit van Schweizer-Reneke en terug na Ipelegeng Huurmotorstaanplek.

OP.1202560. (2) Moreki FK ID No 5312040100604. (3) District: Vryburg. Postal address: P.O. Box 869, Taung Station, 8085. (4) New application. (5) 1 x 15 passengers. (6) The conveyance of taxi passengers. (7) From taxi rank, Vryburg to Rustenburg with R47 via Delareyville, Sannieshof, Lichtenburg and then with R52 to Koster and Rustenburg and return via the same route to Vryburg. On condition that no intermediate passengers be picked up or set down along the route. This authority is valid as long as it affects the portion of the said authority falling within the Republic of South Africa territory only.

OP.1202561. (2) Gerson CJ ID No 5504085134084. (3) Distrik: Vryburg. Posadres: Suurgrasstraat 18, Colridge, Vryburg, 8601, p/a Vryburg Taxi Association, Posbus 2439, Vryburg, 8601. (4) Nuwe aansoek. (5) 1 x 5 passasiers. (6) Die vervoer van taxi passasiers. (7) From Colridge Township to Vryburg Taxi Rank and back with the same route.

OP.1202562. (2) Seko TH ID No 6311260388082. (3) District: Brits. Postal address: P.O. Box 1333, Lethlabile, 0264, c/o Mr Gerhard Visser, P.O. Box 25634, Monumentpark, 0105. (4) New application. (5) 1 x 15 passengers. (6) The conveyance of taxi passengers. (7) From Lethlabile to Brits. From Brits to Pretoria.

OP.1202563. (2) Mollo MJ ID No 6505075897084. (3) District: Unknown. Postal address: P.O. Box 154, Madibo, 8658. (4) New application. (5) 1 x 14 passengers. (6) The conveyance of taxi passengers. (7) From Madibogo Taxi Rank at Madibogo Village to Mafikeng Taxi Rank and back to Madibogo Taxi Rank at Madibogo Village.

OP.1202564. (2) Mthembu J ID No 6811035792088. (3) Distrik: Klerksdorp. Posadres: Gwambe 327, Khuma Lokasie, Stilfontein, 2550. (4) Nuwe aansoek. (5) 1 x 15 passasiers. (6) Die vervoer van taxi passasiers. (7) From Khuma Location Taxi Rank at Stilfontein to Klerksdorp Taxi Rank and back to Khuma Location Taxi Rank at Stilfontein.

OP.1202565. (2) John DG ID No 5405215454089. (3) District: Klerksdorp. Postal address: P.O. Box 3852, Vaal Reefs, Orkney, 2620. (4) New application. (5) 1 x 15 passengers. (6) The conveyance of taxi passengers. (7) From Umuzimuhle General Post Office to Klerksdorp General Post Office and back to Umuzimuhle.

OP.1202566. (2) Itumeleng LD ID No 6302055742088. (3) District: Klerksdorp. Postal address: Z 276, Jouberton, Klerksdorp, 2574. (4) New application. (5) 1 x 15 passengers. (6) The conveyance of taxi passengers. (7) From Jouberton Taxi Rank at Klerksdorp to Klerksdorp Taxi Rank and back to Jouberton Taxi Rank.

OP.1202567. (2) Thekiso MJ ID No 5807070927085. (3) District: Potchefstroom. Postal address: 104 Leema Street, Kokosi, Fochville, 2515. (4) New application. (5) 1 x 15 passengers. (6) The conveyance of taxi passengers. (7) From Kokosi Taxi Rank at Fochville to Fochville Taxi Rank and back to Kokosi Taxi Rank.

OP.1202568. (2) Kula S ID No 5509305639085. (3) District: Potchefstroom. Postal address: 104 Leema Street, Kokosi Residential Area, Fochville, 2515. (4) New application. (5) 1 x 15 passengers. (6) The conveyance of taxi passengers. (7) From Kokosi Taxi Rank at Fochville to Fochville Taxi Rank and back to Kokosi Taxi Rank.

OP.1202569. (2) Mthombeni MS ID No 4209015215083. (3) Distrik: Potchefstroom. Posadres: Posbus 718, Fochville, 2515. (4) Nuwe aansoek. (5) 1 x 10 passasiers. (6) Die vervoer van taxi passasiers. (7) Vanaf Fochville na Kokosi-woongebied en terug na Fochville.

OP.1202570. (2) Ngwenya PM ID No 5208065779088. (3) District: Potchefstroom. Postal address: 606 Jongo Street, Extension 1, Kokosi, Fochville, 2515. (4) New application. (5) 1 x 15 passengers. (6) The conveyance of taxi passengers. (7) From Fochville to No 1 Western Deep Levels and back.

OP.1202571. (2) Fako MP ID No 3805115180084. (3) District: Klerksdorp. Postal address: 27 Sussex Avenue, Roosheuvel, Klerksdorp, 2570. (4) New application. (5) 1 x 14 passengers. (6) The conveyance of taxi passengers. (7) From Jouberton Taxi Rank at Klerksdorp to Klerksdorp Taxi Rank and back to Jouberton.

OP.1202572. (2) Motshabi MI ID No 3808065252085. (3) Distrik: Ventersdorp. Posadres: Khumalostraat 210, Tshing, Ventersdorp, 2710. (4) Nuwe aansoek. (5) 1 x 14 passasiers. (6) Die vervoer van taxi passasiers. (7) From

Tshing Location at Ventersdorp to places situated within the RSA from Tshing Location at Ventersdorp and back to the place where the party was picked up in the first instance. Subject to the express conditions that: (i) The conveyance of such a party may only be undertaken if the same party undertakes the forward and return journeys as a unit with the sole mutual purpose of attending one or more of the following: a wedding, a funeral, a religious gathering, a sports meeting (whether as participants or as spectators); a picnic, or any similar kind of organised entertainment or recreation. (ii) Conveyance may be undertaken daily. (iii) The return journey must be undertaken within 24 (twenty-four) hours after completion of the forward journey.

OP.1202573. (2) Molahlehi KE ID No 5905065526084. (3) District: Klerksdorp. Postal address: 3197 Khuma, Stilfontein, 2550. (4) New application. (5) 1 x 15 passengers. (6) The conveyance of taxi passengers. (7) From Greater Stilfontein to Klerksdorp Taxi Rank and back to Greater Stilfontein.

OP.1202574. (2) Lenyanyabedi LP ID No 5901055286086. (3) District: Klerksdorp. Postal address: 4368 Khuma Township, Stilfontein, 2550. (4) New application. (5) 1 x 5 passengers. (6) The conveyance of taxi passengers. (7) From Greater Stilfontein to Klerksdorp Taxi Rank and back to Greater Stilfontein.

OP.1202575. (2) Tshambula SP ID No 7006195428081. (3) District: Klerksdorp. Postal address: P.O. Box K7141, Stilfontein, 2550. (4) New application. (5) 1 x 15 passengers. (6) The conveyance of taxi passengers. (7) From Greater Stilfontein to Klerksdorp Taxi Rank and back to Greater Stilfontein.

OP.1202576. (2) Makhura MJ ID No 6309015424087. (3) District: Klerksdorp. Postal address: P.O. Box K294, Khuma, Stilfontein, 2550. (4) New application. (5) 1 x 15 passengers. (6) The conveyance of taxi passengers. (7) From Greater Stilfontein to Klerksdorp Taxi Rank and back to Greater Stilfontein.

OP.1202577. (2) Sejake A ID No 5609015564084. (3) District: Klerksdorp. Postal address: 2707 Bataung Street, Khuma, Stilfontein, 2550. (4) New application. (5) 1 x 15 passengers. (6) The conveyance of taxi passengers. (7) From Greater Stilfontein to Klerksdorp Taxi Rank and back to Greater Stilfontein.

OP.1202578. (2) Diale AM ID No 4901295599083. (3) District: Rustenburg. Postal address: P.O. Box 1082, Pinegowrie, Randburg, 2123, c/o G le Roux, 6 Mashaba Street, Atteridgeville, 0008. (4) New application. (5) 1 x 22 passengers. (6) The conveyance of persons on a particular bus route. (7) From Rustenburg Bus and Taxi Rank, district Rustenburg to Randburg Taxi Rank, district Randburg and return.

OP.1202579. (2) Mputle BE ID No 5205045541083. (3) District: Rustenburg. Postal address: 37-7th Avenue, Alexandra, c/o G le Roux, 6 Mashaba Street, Atteridgeville, 0008. (4) New application. (5) 1 x 15 passengers. (6) The conveyance of taxi passengers. (7) From Rustenburg Bus and Taxi Rank, district Rustenburg to Randburg Taxi Rank, district Randburg and return.

OP.1202580. (2) Mogotsi OS ID No 5410105960088. (3) District: Rustenburg. Postal address: P.O. Box 1082, Pinegowrie, Randburg, 2123, c/o G le Roux, 6 Mashaba Street, Atteridgeville, 0008. (4) New application. (5) 1 x 15 passengers. (6) The conveyance of taxi passengers. (7) From Rustenburg Bus and Taxi Rank, district Rustenburg to Randburg Taxi Rank, district Randburg and return.

OP.1202581. (2) Maphalla KD ID No 5405205528082. (3) District: Rustenburg. Postal address: P.O. Box 1147, Pinegowrie, Randburg, 2123, c/o G le Roux, 6 Mashaba Street, Atteridgeville, 0008. (4) New application. (5) 1 x 15 passengers. (6) The conveyance of taxi passengers. (7) From Rustenburg Bus and Taxi Rank, district Rustenburg to Randburg Taxi Rank, district Randburg and return.

OP.1202582. (2) Nke DJ ID No 4310105566086. (3) District: Rustenburg. Postal address: 27 Garden Road, Bordeaux, Randburg, 2125, c/o G le Roux, 6 Mashaba Street, Atteridgeville, 0008. (4) New application. (5) 1 x 15 passengers. (6) The conveyance of taxi passengers. (7) From Rustenburg Bus and Taxi Rank, district Rustenburg to Randburg Taxi Rank, district Randburg and return.

OP.1202583. (2) Ierole MJ ID No 5312225653082. (3) District: Rustenburg. Postal address: P.O. Box 1082, Pinegowrie, Randburg, 2123, c/o G le Roux, 6 Mashaba Street, Atteridgeville, 0008. (4) New application. (5) 1 x 15 passengers. (6) The conveyance of taxi passengers. (7) From Rustenburg Bus and Taxi Rank, district Rustenburg to Randburg Taxi Rank, district Randburg and return.

OP.1202584. (2) Ntsimane FA ID No 4208025239083. (3) District: Rustenburg. Postal address: P.O. Box 1436, Rustenburg, 0300, c/o G le Roux, 6 Mashaba Street, Atteridgeville, 0008. (4) New application. (5) 1 x 15 passengers. (6) The conveyance of taxi passengers. (7) From Rustenburg Bus and Taxi Rank, district Rustenburg to Randburg Taxi Rank, district Randburg and return.

OP.1202585. (2) Ntsimane FA ID No 4208025239083. (3) District: Rustenburg. Postal address: P.O. Box 1436, Rustenburg, 0300, 2123, c/o G le Roux, 6 Mashaba Street, Atteridgeville, 0008. (4) New application. (5) 1 x 15 passengers. (6) The conveyance of taxi passengers. (7) From Rustenburg Bus and Taxi Rank, district Rustenburg to Randburg Taxi Rank, district Randburg and return.

OP.1202586. (2) Mabala KN ID No 4103285441083. (3) District: Rustenburg. Postal address: P.O. Box 1082, Pinegowrie, Randburg, 2123, c/o G le Roux, 6 Mashaba Street, Atteridgeville, 0008. (4) New application. (5) 1 x 15 passengers. (6) The conveyance of taxi passengers. (7) From Rustenburg Bus and Taxi Rank, district Rustenburg to Randburg Taxi Rank, district Randburg and return.

OP.1202587. (2) Sekwenyane LS ID No 6108165265088. (3) District: Klerksdorp. Postal address: 3479 Extension 7, Jouberton, Klerksdorp, 2574. (4) New application. (5) 1 x 15 passengers. (6) The conveyance of taxi passengers.

OP.1202588. (2) Sekwenyane LS ID No 6108165265088. (3) District: Klerksdorp. Postal address: 3479 Extension 7, Jouberton, Klerksdorp, 2574. (4) New application. (5) 1 x 15 passengers. (6) The conveyance of taxi passengers. (7) From Jouberton Taxi Rank at Klerksdorp to Klerksdorp Taxi Rank and back to Jouberton at Klerksdorp. (7) From Jouberton Taxi Rank at Klerksdorp to Klerksdorp Taxi Rank and back to Jouberton at Klerksdorp.

OP.1202589. (2) Daniso MJ ID No 5002085646082. (3) Distrik: Klerksdorp. Posadres: Uitbreiding 1322, Jouberton, Klerksdorp, 2570. (4) Nuwe aansoek. (5) 1 x 15 passasiers. (6) Die vervoer van taxi passasiers. (7) Vanaf Klerksdorp na Vereeniging en via Carletonville en terug.

OP.1202590. (2) Lubi MJ ID No 6905295529089. (3) Distrik: Klerksdorp. Posadres: 6843 Uitbreiding 12, Jouberton, Klerksdorp, 2574. (4) Nuwe aansoek. (5) 1 x 14 passasiers. (6) Die vervoer van taxi passasiers. (7) From Jouberton Taxi Rank at Klerksdorp to Klerksdorp Taxi Rank and back to Jouberton Taxi Rank.

OP.1202591. (2) Xongo JM ID No 6604205326088. (3) Distrik: Klerksdorp. Posadres: 1865 Jouberton, Klerksdorp, 2574. (4) Nuwe aansoek. (5) 1 x 15 passasiers. (6) Die vervoer van taxi passasiers. (7) From Jouberton Taxi Rank at Klerksdorp to Klerksdorp Taxi Rank and back to Jouberton Taxi Rank.

OP.1202592. (2) Gumede FV ID No 6505065550081. (3) District: Klerksdorp. Postal address: 111 Extension 6, Jouberton, Klerksdorp, 2574. (4) New application. (5) 1 x 15 passengers. (6) The conveyance of taxi passengers. (7) From Jouberton Taxi Rank at Klerksdorp to Klerksdorp Taxi Rank and back to Jouberton Taxi Rank.

OP.1202593. (2) Nobabula TA ID No 5702235521081. (3) Distrik: Klerksdorp. Posadres: 875 Uitbreiding 6, Jouberton, Klerksdorp, 2574. (4) Nuwe aansoek. (5) 1 x 14 passasiers. (6) Die vervoer van taxi passasiers. (7) From Jouberton Taxi Rank at Klerksdorp to Klerksdorp Taxi Rank and back to Jouberton Taxi Rank.

OP.1202594. (2) Roderick S ID No 4710155146087. (3) District: Klerksdorp. Postal address: 4146 Extension 7, Jouberton, Klerksdorp, 2574. (4) New application. (5) 1 x 15 passengers. (6) The conveyance of taxi passengers. (7) From Jouberton Taxi Rank at Klerksdorp to Klerksdorp Taxi Rank and back to Jouberton Taxi Rank.

OP.1202595. (2) Mathejane TP ID No 5511025445082. (3) Distrik: Klerksdorp. Posadres: Phelandabastraat 953, Jouberton, Klerksdorp, 2574. (4) Nuwe aansoek. (5) 1 x 15 passasiers. (6) Die vervoer van taxi passasiers. (7) From Jouberton Taxi Rank at Klerksdorp to Klerksdorp Taxi Rank and back to Jouberton Taxi Rank.

OP.1202596. (2) Sekwenyane LS ID No 6108165265088. (3) Distrik: Klerksdorp. Posadres: 3479 Uitbreiding 7, Jouberton, Klerksdorp, 2574. (4) Nuwe aansoek. (5) 1 x 15 passasiers. (6) Die vervoer van taxi passasiers. (7) From Jouberton Taxi Rank at Klerksdorp to Klerksdorp Taxi Rank and back to Jouberton Taxi Rank.

OP.1202597. (2) Sebege SJ ID No 6302175723083. (3) District: Klerksdorp. Postal address: 5362 Extension 10, Jouberton, Klerksdorp, 2574. (4) New application. (5) 1 x 15 passengers. (6) The conveyance of taxi passengers. (7) From Jouberton Taxi Rank at Klerksdorp to Klerksdorp Taxi Rank and back to Jouberton Taxi Rank.

OP.1202598. (2) Sebege SJ ID No 6302175723083. (3) District: Klerksdorp. Postal address: 5362 Extension 10, Jouberton, Klerksdorp, 2574. (4) New application. (5) 1 x 15 passengers. (6) The conveyance of taxi passengers. (7) From Jouberton Taxi Rank at Klerksdorp to Klerksdorp Taxi Rank and back to Jouberton Taxi Rank.

OP.1202599. (2) Modise ST ID No 5509225241087. (3) District: Klerksdorp. Postal address: Extension 2273, Jouberton, Klerksdorp, 2574. (4) New application. (5) 1 x 15 passengers. (6) The conveyance of taxi passengers. (7) From Jouberton Taxi Rank at Klerksdorp to Klerksdorp Taxi Rank and back to Jouberton Taxi Rank.

OP.1202600. (2) Rens JZ ID No 5312165716089. (3) District: Klerksdorp. Postal address: 17120 Extension 16, Jouberton, Klerksdorp, 2574. (4) New application. (5) 1 x 15 passengers. (6) The conveyance of taxi passengers. (7) From Jouberton Taxi Rank at Klerksdorp to Klerksdorp Taxi Rank and back to Jouberton Taxi Rank.

OP.1202601. (2) Mtshamba MD ID No 7004075447081. (3) District: Klerksdorp. Postal address: Extension 194, Jouberton, Klerksdorp, 2574. (4) New application. (5) 1 x 15 passengers. (6) The conveyance of taxi passengers. (7) From Jouberton Taxi Rank at Klerksdorp to Klerksdorp Taxi Rank and back to Jouberton Taxi Rank.

OP.1202602. (2) Mokoma MA ID No 5307290755085. (3) District: Molopo. Postal address: P.O. Box 6089, Mmabatho, 2735, c/o BOLDTA Association, P.O. Box 1201, Mafikeng, 2745. (4) New application. (5) 1 x 10 passengers. (6) The conveyance of taxi passengers. (7) From Iekoko, district Mafikeng to Mafikeng. From Mafikeng to Matlhonyane offload and load, back with the same route.

OP.1202603. (2) Majobe EK ID No 5506120896080. (3) District: Delareyville. Postal address: P.O. Box 35, Geysdorp, 2771, c/o BOLDTA Association, P.O. Box 1201, Mafikeng, 2745. (4) New application. (5) 1 x 15 passengers. (6) The conveyance of taxi passengers. (7) From Delareyville Taxi Rank via Kunwana to Mafikeng. At Mafikeng Taxi Rank vehicle offload and load, back with the same route.

OP.1202604. (2) Tshwabi KI ID No 4809255678088. (3) District: Lichtenburg. Postal address: 3210 Zone 1, Itsoseng, Lichtenburg, 2744, c/o BOLDTA Association, P.O. Box 1201, Mafikeng, 2745. (4) New application. (5) 1 x 30 passengers. (6) The conveyance of persons on a particular bus route. (7) From Itsoseng Taxi/Bus Rank next to Itumeleng Café at Itsoseng to Lichtenburg Taxi Rank offload and load, back with the same route.

OP.1202605. (2) Seepamore D ID No 6106025748087. (3) District: Delareyville. Postal address: P.O. Box 75, Kraaipan, Lichtenburg, 2747, c/o BOLDTA Association, P.O. Box 1201, Mafikeng, 2745. (4) New application. (5) 1 x 14 passengers. (6) The conveyance of taxi passengers. (7) From Delareyville Taxi Rank via Kunwana to Mafikeng. At Mafikeng Taxi Rank vehicle offload and load, back with the same route.

OP.1202606. (2) Mekgwe Taxis SP ID No 7111155401084. (3) District: Klerksdorp. Postal address: 12455 Extension 11, Kanana, Orkney, 2620. (4) New application. (5) 1 x 15 passengers. (6) The conveyance of taxi passengers. (7) From Kanana Taxi Rank at Orkney to Orkney Taxi Rank and back to Kanana Taxi Rank.

OP.1202607. (2) Montinyane TJ ID No 7508245500082. (3) District: Klerksdorp. Postal address: Q 83 Jouberton, Klerksdorp, 2574. (4) New application. (5) 1 x 15 passengers. (6) The conveyance of taxi passengers. (7) From Jouberton Taxi Rank at Klerksdorp to Klerksdorp Taxi Rank and back to Jouberton Taxi Rank.

OP.1202608. (2) Mokwena NE ID No 5603025737087. (3) District: Klerksdorp. Postal address: P.O. Box 24, Jouberton, Klerksdorp, 2574. (4) New application. (5) 1 x 15 passengers. (6) The conveyance of taxi passengers. (7) From Jouberton Taxi Rank at Klerksdorp to Klerksdorp Taxi Rank and back to Jouberton Taxi Rank.

OP.1202609. (2) Menzi NM ID No 4307045275083. (3) Distrik: Ventersdorp. Posadres: Manzistraat 645, Tshing Lokasie, Ventersdorp, 2531. (4) Bestaande voertuig met bykomende magtigings. (5) 1 x 15 passasiers. (6) Die vervoer van taxi passasiers. (7) *Bestaande magtigings:* (a) Vanaf Ventersdorp na Potchefstroom en terug. (b) Vanaf Ventersdorp na Lichtenburg met die direkte roete en terug. (c) Vanaf Ventersdorp na Carletonville Huurmotorstaanplek met die kortste direkte roete. (d) Vanaf Ventersdorp na Johannesburg Huurmotorstaanplek te Weststraat met die kortste direkte roete en terug. (e) Vanaf Ventersdorp na Kimberley met die kortste direkte roete en terug. *Bykomende magtigings:* Vanaf Ventersdorp Huurmotorstaanplek na Carletonville. Vanaf Ventersdorp na Potchefstroom.

OP.1202610. (2) Santho M ID No 6210315534080. (3) Distrik: Potchefstroom. Posadres: Moledistraat 3641, Ikageng, Potchefstroom, 2520. (4) Bestaande voertuig met bykomende magtigings. (5) 1 x 14 passasiers. (6) Die vervoer van taxi passasiers. (7) *Bestaande magtigings:* (a) Op ritte binne 'n radius van 20 (twintig) kilometer vanaf Ikageng Potchefstroom. (b) Op toevallige ritte binne 'n radius van 150 (eenhonderd-en-vyftig) kilometer vanaf Ikageng, Potchefstroom. *Bykomende magtigings:* (a) Vanaf Potchefstroom Huurmotorstaanplek na Fochville, Johannesburg na Pretoria. (b) Vanaf Potchefstroom na Klerksdorp en Taung. (c) Vanaf Potchefstroom na Carletonville, Randfontein na Krugersdorp. (d) Vanaf Potchefstroom na Vereeniging. (e) Vanaf Potchefstroom na Ventersdorp, Derby, Koster na Rustenburg.

OP.1202611. (2) Nkatlo DM ID No 3703095156085. (3) District: Klerksdorp. Postal address: 973 Khuma, Stilfontein, 2550. (4) Amendment of existing route to new route. (5) 1 x 15 passengers. (6) The conveyance of taxi passengers. (7) *Existing route:* On trips from No 8 Shaft Vaal Reefs Gold Mine to points situated within a radius of 20 (twenty) kilometres from No 8 Shaft Vaal Reefs Gold Mine and back. Vehicle to be stationed at No 8 Shaft Vaal Reefs Gold Mine. *Changed route:* From Khuma Location Taxi Rank to Stilfontein Taxi Rank and back to Khuma Location.

OP.1202612. (2) Gerson CJ ID No 5504085134084. (3) District: Vryburg. Postal address: 18 Suurgras Street, Colridge, Vryburg, 8601, c/o Vryburg Taxi Association, P.O. Box 2439, Vryburg, 8600. (4) Additional vehicle. (5) 1 x 5 passengers. (6) The conveyance of taxi passengers. (7) From coloured township to Vryburg Town and back with the same route.

OP.1202613. (2) Mosiapoa MG ID No 3407055177078. (3) District: Vryburg. Postal address: P.O. Box 190, Vryburg, 8600. (4) Amendment of existing route to new route. (5) 1 x 15 passengers. (6) The conveyance of taxi passengers. (7) *Existing route:* From 1694 Mariri Street, Vryburg to points within a radius of 50 (fifty) kilometres from General Post Office Vryburg and return to 1694 Mariri Street, Vryburg. (Vehicle to be stationed at 1694 Mariri Street, Huhudi Location, Vryburg.) On condition that the vehicle is the property of the applicant and registered as such. *Changed route:* From Vryburg Taxi Rank to Mafikeng Taxi Rank through Stella and Setlagole and back to Vryburg Taxi Rank.

OP.1202615. (2) Mosiapoa MG ID No 3407055177078. (3) District: Vryburg. Postal address: P.O. Box 190, Vryburg, 8600. (4) Amendment of existing route to new route. (5) 1 x 15 passengers. (6) The conveyance of taxi passengers. (7) *Existing route:* From 40 Matimba Street, Vryburg Taxi Rank, c/o Moffat and Market Streets, Vryburg to points within a radius of 50 (fifty) kilometres and back to 40 Matimba Street, Vryburg Taxi Rank, c/o Moffat and Market Streets, Vryburg. *Changed route:* From Vryburg Taxi Rank to Johannesburg at West Street with the shortest suitable route through Delareyville, Ottosdal, Klerksdorp with N12 through Potchefstroom and back to Vryburg Taxi Rank.

OP.1202616. (2) Mosiapoa MG ID No 3407055177078. (3) District: Vryburg. Postal address: P.O. Box 190, Vryburg, 8600. (4) Amendment of existing route to new route. (5) 1 x 15 passengers. (6) The conveyance of taxi passengers. (7) *Existing route:* From 40 Matimba Street, Vryburg Taxi Rank, c/o Moffat and Market Streets, Vryburg to points within a radius of 50 (fifty) kilometres and back to 40 Matimba Street, Vryburg Taxi Rank, c/o Moffat and Market Streets, Vryburg. *Changed route:* From Vryburg Taxi Rank to Rustenburg Taxi Rank. Transport will be from Vryburg, Delareyville, Sannieshof, Lichtenburg to Koster and through to Rustenburg and back via the same route.

OP.1202622. (2) Sebalo PF ID No 4206280411082. (3) District: Madikwe. Postal address: P.O. Modimosana, Madikwe, 2840. (4) Additional vehicle. (5) 1 x 15 passengers. (6) The conveyance of taxi passengers. (7) (i) From Modimosana Ba Matau tribal authority offices situated at Modimosana on Koedoesrand 158, district Madikwe to places situated within an area with a radius of 80 (eighty) kilometres from Modimosana Ba Matau tribal authority offices. (ii) From places situated within an area within a radius of 80 (eighty) kilometres from Modimosana Ba Matau tribal authority offices situated at Modimosana on Koedoesrand 158, district Madikwe to Modimosana Ba Matau tribal authority offices. Vehicle to be stationed at Modimosana Ba Matau tribal authority offices.

OP.1202623. (2) Ramphomane MN ID No 6511025310087. (3) Distrik: Potchefstroom. Posadres: Baloyistraat 337, Kokosi, Fochville, 2515. (4) Bykomende voertuig. (5) 1 x 14 passasiers. (6) Die vervoer van taxi passasiers. (7)

From Kokosi Taxi Rank at Fochville to Carletonville Taxi Rank through Western Deep levels Gold Mine, district Potchefstroom and back to Kokosi Taxi Rank at Fochville.

OP.1202624. (2) Modisadife LM ID No 4708020517086. (3) District: Wolmaransstad. Postal address: Box 97, leedoringstad, 2640. (4) Replacement of vehicle and increase in passengers (5-15). (5) 1 x 15 passengers. (6) The conveyance of taxi passengers. (7) Op ritte binne 'n radius van 50 (vyftig) kilometer vanaf HPK leedoringstad.

OP.1202625. (2) Taunyane SS ID No 4010245434084. (3) District: Klerksdorp. Postal address: Z513, Jouberton, Klerksdorp, 2570. (4) Amendment of existing route to new route. (5) 1 x 15 passengers. (6) The conveyance of taxi passengers. (7) *Existing route:* On trips within a radius of 50 (fifty) kilometres from Jouberton, Klerksdorp and back. *Changed route:* From Klerksdorp Taxi Rank at Klerksdorp to Taung Station through Wolmaransstad, Schweizer-Reneke and back to Klerksdorp Taxi Rank at Klerksdorp.

OP.1202626. (2) Diale AM ID No 4901295599083. (3) District: Rustenburg. Postal address: P.O. Box 1082, Pinegowrie, Randburg, 2123, c/o G le Roux, 6 Mashaba Street, Atteridgeville, 0008. (4) Amendment of existing route to new route. (5) 1 x 15 passengers. (6) The conveyance of taxi passengers. (7) *Existing route:* From Rustenburg Bus and Taxi Rank, district Rustenburg via Kroondal, Marikana, through Hartbeespoort Tunnel, Sandfontein, Hercules, into Von Willigh Street, left into Boom Street, right into Jerusalem Street, into Cowie Street Taxi Rank, district Pretoria and return to Rustenburg Bus and Taxi Rank. Subject to the proviso that no intermediate passengers be conveyed between Rustenburg and Pretoria. *Changed route:* From Rustenburg Bus and Taxi Rank, district Rustenburg to Randburg Taxi Rank, district Randburg and return.

OP.1202627. (2) Moya MS ID No 3902205285087. (3) District: Rustenburg. Postal address: P.O. Box 1632, Tembisa, 1628, c/o G le Roux, 6 Mashaba Street, Atteridgeville, 0008. (4) Additional vehicle. (5) 1 x 15 passengers. (6) The conveyance of taxi passengers. (7) From Rustenburg Bus and Taxi Rank, district Rustenburg to Randburg Taxi Rank, district Randburg and return.

OP.1202628. (2) Ramose JR ID No 5608205891083. (3) District: Rustenburg. Postal address: P.O. Box 332, Pampierstad, 8566. (4) Amendment of existing route to new route. (5) 1 x 11 passengers. (6) The conveyance of taxi passengers. (7) *Existing route:* From Rustenburg Bus and Taxi Rank via Impala Mine, Koster, Lichtenburg, Sunnieshof, Delareyville, Vryburg via Taung in Bophuthatswana and return to Rustenburg Bus and Taxi Rank, district Rustenburg. Subject to the proviso that no intermediate passengers to be conveyed. *Changed route:* From Pampierstad Taxi Rank to Hartswater Taxi Rank and back to Pampierstad Taxi Rank.

OP.1202629. (2) Mogopudi BC ID No 4302175451083. (3) Distrik: Potchefstroom. Posadres: 2631 Tholo Street, Ikageng, Potchefstroom, 2520. (4) Oordrag van permit, Permit No 202234/0 van Ramasimong MP. (5) 1 x 10 passasiers. (6) Die vervoer van taxi passasiers. (7) Magtigings soos in laasgenoemde permit(te).

OP.1202630. (2) Xhuma AM ID No 5702265623088. (3) District: Klerksdorp. Postal address: 1583 Khuma, Stilfontein, 2550. (4) Transfer of permit, Permit No 201394/0 from Hlahane ZM. (5) 1 x 15 passengers. (6) The conveyance of taxi passengers. (7) Authority as in last mentioned permit(s).

OP.1202631. (2) Mqakelana S ID No 7008050939087. (3) Distrik: Klerksdorp. Posadres: Posbus 4048, Vaal Reefs, Orkney, 2621. (4) Oordrag van permit, Permit No 216741/1 van Mqakelana ME. (5) 1 x 15 passasiers. (6) Die vervoer van taxi passasiers. (7) Magtigings soos in laasgenoemde permit(te).

OP.1202632. (2) Khumalo AD ID No 6401115448080. (3) District: Brits. Postal address: P.O. Box 1403, Ietlhabile, 0264. (4) Transfer of permit, Permit No 25979/0 from Khumalo SP. (5) 1 x 12 passengers. (6) The conveyance of taxi passengers. (7) Authority as in last mentioned permit(s).

OP.1202633. (2) Mashao MA ID No 5901017069083. (3) Distrik: Brits. Posadres: Posbus 554, Ietlhabile, Brits, 0264. (4) Oordrag van permit, Permit No 1345/0 van Moye P. (5) 1 x 8 passasiers. (6) Die vervoer van taxi passasiers. (7) Magtigings soos in laasgenoemde permit(te).

OP.1202634. (2) Ietshabo PB ID No 4803275386087. (3) District: Potchefstroom. Postal address: 1185 Ikageng, Potchefstroom, 2520. (4) Transfer of permit, Permit No 211146/0 from Tlome MI. (5) 1 x 0 passengers. (6) The conveyance of taxi passengers. (7) Authority as in last mentioned permit(s).

OP.1202635. (2) Modikoe ME ID No 6407045520088. (3) District: Potchefstroom. Postal address: P.O. Box 201486, Lusaka, Potchefstroom, 2531. (4) Transfer of permit, Permit No 208183/1 from Modikoe MA. (5) 1 x 15 passengers. (6) The conveyance of taxi passengers. (7) Authority as in last mentioned permit(s).

OP.1202636. (2) Cossa AM ID No 5601255901183. (3) District: Brits. Postal address: P.O. Box 6193, Rustenburg, 0300. (4) Transfer of permit, Permit No 39686/0 from Masiteng S. (5) 1 x 13 passengers. (6) The conveyance of taxi passengers. (7) Authority as in last mentioned permit(s).

OP.1202637. (2) Monakali TH ID No 6306085990088. (3) District: Klerksdorp. Postal address: 2756 Bergen Street, Khuma, Stilfontein, 2550. (4) Transfer of permit, Permit No 201644/0 from Motete PE. (5) 1 x 15 passengers. (6) The conveyance of taxi passengers. (7) Authority as in last mentioned permit(s).

OP.1202638. (2) Mogakabe MJ ID No 6305275720081. (3) Distrik: Klerksdorp. Posadres: 10de Straat 387, Jouberton, Klerksdorp, 2570. (4) Oordrag van permit, Permit No 206172/1 van Mthembu ED. (5) 1 x 15 passasiers. (6) Die vervoer van taxi passasiers. (7) Magtigings soos in laasgenoemde permit(te).

OP.1202639. (2) Ramatsella BM ID No P092643. (3) Distrik: Potchefstroom. Posadres: Kamer H2, Hostel Nr 1, Oos-Driefontein, Carletonville, 2499. (4) Oordrag van permit, Permit No 203533/0 van Mnyandu TT. (5) 1 x 15 passasiers. (6) Die vervoer van taxi passasiers. (7) Magtigings soos in laasgenoemde permit(te).

OP.1202640. (2) Sehoke JL ID No 5511155298087. (3) Distrik: Klerksdorp. Posadres: 3666 Uitbreiding 7, Jouberton, Klerksdorp, 2570. (4) Oordrag van permit, Permit No 210289/1 van Molotihanyi OI. (5) 1 x 15 passasiers. (6) Die vervoer van taxi passasiers. (7) Magtiging soos in laasgenoemde permit(te).

OP.1202641. (2) Molete MC ID No 5901045765082. (3) District: Klerksdorp. Postal address: 39 leipoldt Street, Lahoff, Klerksdorp, 2570. (4) Transfer of permit, Permit No 223187/0 from Dingilizwe MM. (5) 1 x 15 passengers. (6) The conveyance of taxi passengers. (7) Authority as in last mentioned permit(s).

OP.1202642. (2) Motetemi TS ID No 7805205484087. (3) District: Klerksdorp. Postal address: 2187 Pito Street, Khuma, Stilfontein, 2550. (4) Transfer of permit, Permit No 221945/1 from Mottitimi SJ. (5) 1 x 11 passengers. (6) The conveyance of taxi passengers. (7) Authority as in last mentioned permit(s).

OP.1202643. (2) Motetemi TS ID No 7805205484087. (3) District: Klerksdorp. Postal address: 2187 Pito Street, Khuma, Stilfontein, 2550. (4) Transfer of permits, Permit Nos 203798/2 and 202759/2 from Mottitimi SJ. (5) 1 x 15 passengers. (6) The conveyance of taxi passengers. (7) Authority as in last mentioned permit(s).

OP.1202644. (2) Mokoatle RP ID No 5809075034180. (3) Distrik: Potchefstroom. Posadres: Talcstraat 76, Uitbreiding 1, Carletonville, 2502. (4) Oordrag van permit, Permit No 205151/0 van Sefoloko TG. (5) 1 x 14 passasiers. (6) Die vervoer van taxi passasiers. (7) Magtiging soos in laasgenoemde permit(te).

OP.1202645. (2) Moleko SL ID No 5905195853184. (3) Distrik: Potchefstroom. Posadres: 4177 Khutsong, Carletonville, 2500. (4) Oordrag van permit, Permit No 213689/1 van Sethubatha PS. (5) 1 x 15 passasiers. (6) Die vervoer van taxi passasiers. (7) Magtiging soos in laasgenoemde permit(te).

OP.1202646. (2) Moletsane SE ID No 4610285210086. (3) District: Koster. Postal address: P.O. Box 742, Koster, 2825. (4) Transfer of permit, Permit No 5287/1 from Seake KT. (5) 1 x 9 passengers. (6) The conveyance of taxi passengers. (7) Authority as in last mentioned permit(s).

OP.1202647. (2) Phiri IM ID No 6008265763083. (3) District: Brits. Postal address: P.O. Box 1044, Brits, 0250. (4) Transfer of permit, Permit No 21907/0 from Sebopa PO. (5) 1 x 14 passengers. (6) The conveyance of taxi passengers. (7) Authority as in last mentioned permit(s).

OP.1202648. (2) Medupe MP ID No 5607070752081. (3) Distrik: Klerksdorp. Posadres: 1298 Kanana, Orkney, 2620. (4) Oordrag van permit, Permit No 209230/2 van Medupe MP. (5) 1 x 15 passasiers. (6) Die vervoer van taxi passasiers. (7) Magtiging soos in laasgenoemde permit(te).

OP.1202649. (2) Benns MK ID No 5307215797089. (3) District: Potchefstroom. Postal address: 65 leemhuis, Freemanville, Klerksdorp, 2571. (4) Transfer of permit, Permit No 209316/3 from Mathinye SJ. (5) 1 x 15 passengers. (6) The conveyance of taxi passengers. (7) Authority as in last mentioned permit(s).

OP.1202651. (2) Benns MK ID No 5307215797089. (3) District: Potchefstroom. Postal address: 65 leemhuis, Freemanville, Klerksdorp, 2571. (4) Transfer of permit, Permit No 213172/3 from Mathinye SJ. (5) 1 x 15 passengers. (6) The conveyance of taxi passengers. (7) Authority as in last mentioned permit(s).

OP.1202652. (2) Maluleke HJ ID No 6201085604088. (3) District: Oberholzer. Postal address: 77 Tugela Street, Carletonville, 2500. (4) Transfer of permit, Permit No 207398/0 from Mthembu BM. (5) 1 x 15 passengers. (6) The conveyance of taxi passengers. (7) Authority as in last mentioned permit(s).

OP.1202653. (2) Sithole E ID No 6705155597188. (3) District: Potchefstroom. Postal address: 65 Reinecke Street, Carletonville, 2500. (4) Transfer of permit, Permit No 207582/2 from Menoe TS. (5) 1 x 15 passengers. (6) The conveyance of taxi passengers. (7) Authority as in last mentioned permit(s).

OP.1202654. (2) Moleleki TA ID No 6902285802089. (3) District: Potchefstroom. Postal address: 354 Wedela Residential Area, Potchefstroom, 2500. (4) Transfer of permit, Permit No 203809/0 from Gaborone MM. (5) 1 x 11 passengers. (6) The conveyance of taxi passengers. (7) Authority as in last mentioned permit(s).

OP.1202655. (2) Mabale ME ID No 4304220389089. (3) Distrik: Bafokeng. Posadres: Posbus 1758, Phokeng, Rustenburg, 0335. (4) Oordrag van permit, Permit No 27389/1 van Mabale PP. (5) 1 x 65 passasiers. (6) Die vervoer van persone oor 'n bepaalde busroete. (7) Magtiging soos in laasgenoemde permit(te).

OP.1202657. (2) Sishi PP ID No 6404060357087. (3) Distrik: Klerksdorp. Posadres: 5096, Uitbreiding 3, Kanana, Orkney, 2620. (4) Oordrag van permit, Permit No 211769/2 van Sitshi DA. (5) 1 x 15 passasiers. (6) Die vervoer van taxi passasiers. (7) Magtiging soos in laasgenoemde permit(te).

OP.1202658. (2) Moutlwatsi OJ ID No 5710135755089. (3) Distrik: Klerksdorp. Posadres: 6099 Uitbreiding 10, Jouberton, Klerksdorp, 2574, p/a Kalanko DO, 67, Jouberton, Klerksdorp, 2570. (4) Oordrag van permit, Permit No 213308/0 van Ralekwe TS. (5) 1 x 15 passasiers. (6) Die vervoer van taxi passasiers. (7) Magtiging soos in laasgenoemde permit(te).

OP.1202659. (2) Mgidi NH ID No 5603110394083. (3) District: Potchefstroom. Postal address: 1858 Makgoa Street, Ikageng, Potchefstroom, 2520. (4) Transfer of permits, Permit No 208719/1 (1 x 14 passengers) and Permit No 212556/1 (1 x 13 passengers) from Mgidi DM. (6) The conveyance of taxi passengers. (7) Authority as in last mentioned permit(s).

OP.1202660. (2) Taunyane ML ID No 6809145768089. (3) Distrik: Pietersburg. Posadres: Tladistraat 3022, Ikageng, Potchefstroom, 2520. (4) Oordrag van permit, Permit No 210984/0 van leeutjie RJ. (5) 1 x 14 passasiers. (6) Die vervoer van taxi passasiers. (7) Magtiging soos in laasgenoemde permit(te).

OP.1202661. (2) Tlhapi TJ ID No 6510135604082. (3) Distrik: Klerksdorp. Posadres: Posbus 233, Klerksdorp,

2570. (4) Oordrag van permit, Permit No 204811/2 van Diswaai BA. (5) 1 x 15 passasiers. (6) Die vervoer van taxi passasiers. (7) Magtiging soos in laasgenoemde permit(te).

OP.1202662. (2) Lolwane NW ID No 5003155701088. (3) Distrik: Klerksdorp. Posadres: Posbus 5695, Doringkruin, Klerksdorp, 2574. (4) Oordrag van permit, Permit No 204479/2 van Mazabane DJ. (5) 1 x 14 passasiers. (6) Die vervoer van taxi passasiers. (7) Magtiging soos in laasgenoemde permit(te).

OP.1202663. (2) Lolwane NW ID No 5003155701088. (3) Distrik: Klerksdorp. Posadres: Posbus 5695, Doringkruin, Klerksdorp, 2574. (4) Oordrag van permit, Permit No 204656/1 van Jouberton Daily Express Services CC. (5) 1 x 13 passasiers. (6) Die vervoer van taxi passasiers. (7) Magtiging soos in laasgenoemde permit(te).

OP.1202664. (2) Sahluka S ID No 6006045997088. (3) District: Klerksdorp. Postal address: 1745, Jouberton, Klerksdorp, 2574. (4) Transfer of permit, Permit No 205386/0 from Mbona MP. (5) 1 x 12 passengers. (6) The conveyance of taxi passengers. (7) Authority as in last mentioned permit(s).

OP.1202665. (2) Morekoena BB ID No 3708255257086. (3) District: Rustenburg. Postal address: P.O. Box 50, Pampierstad, 8566. (4) Transfer of permit, Permit No 20834/2 from Ramose JR. (5) 1 x 11 passengers. (6) The conveyance of taxi passengers. (7) Authority as in last mentioned permit(s).

Hou Suid-Afrika Skoon



Gooi rommel waar dit hoort

Keep South Africa clean

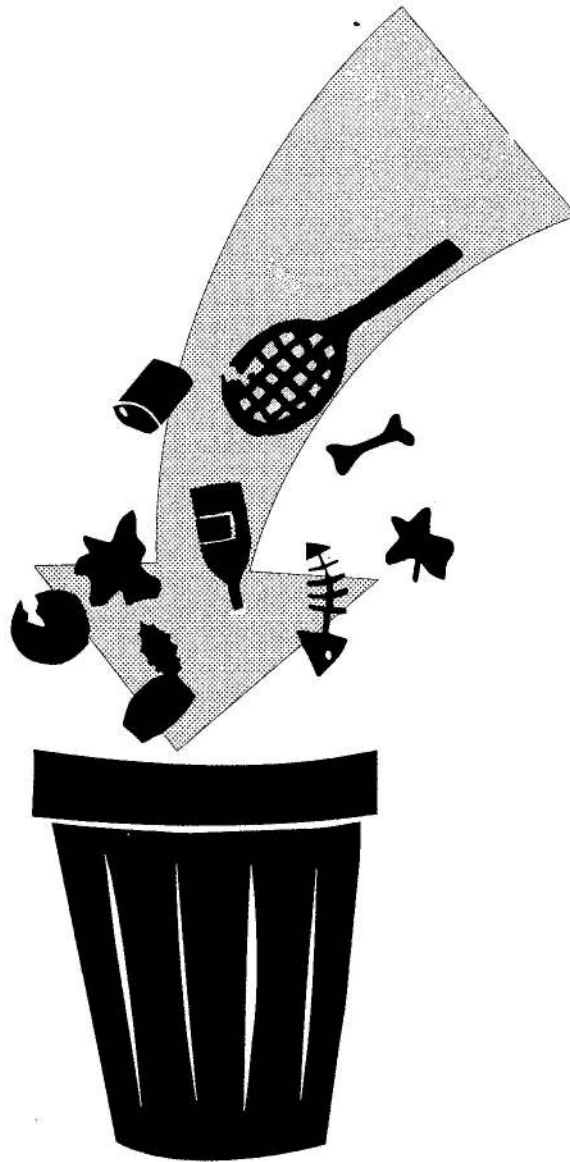

Throw trash where it belongs

Hou Suid-Afrika Skoon

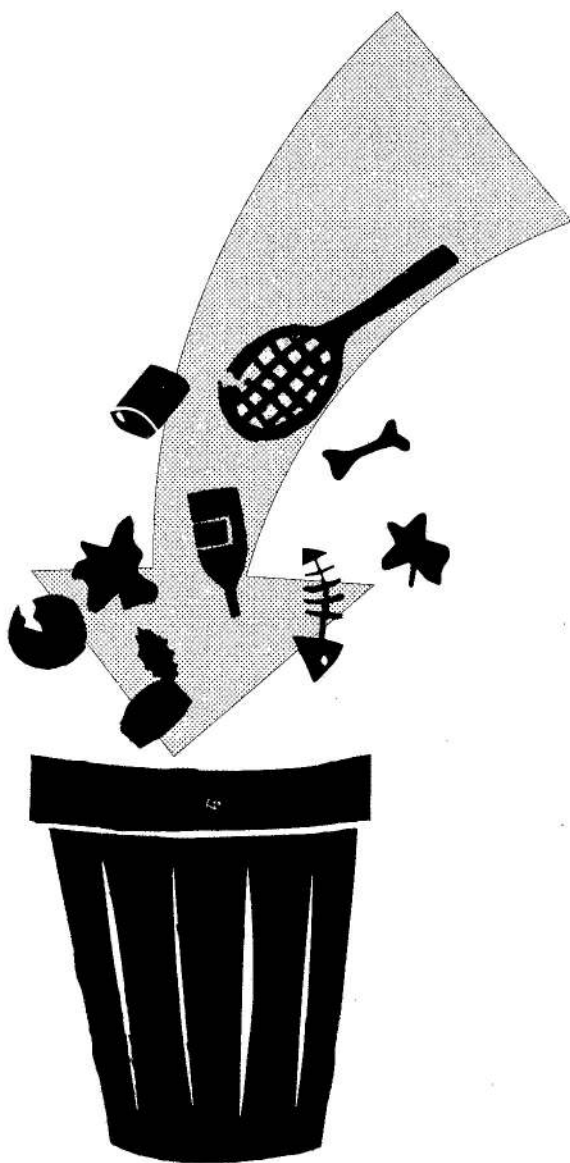

Gooi rommel waar dit hoort

CONTENTS

<i>No.</i>	<i>Page No.</i>	<i>Gazette No.</i>
Transport, Department of		
Cape Town	4	20180
Durban	44	20180
East London	3	20180
Mpumalanga	30	20180
Port Elizabeth	3	20180
Potchefstroom	44	20180

INHOUD

<i>No.</i>	<i>Bladsy No.</i>	<i>Koerant No.</i>
Vervoer, Departement van		
Durban	44	20180
Kaapstad	4	20180
Mpumalanga	30	20180
Oos-Londen	3	20180
Port Elizabeth	3	20180
Potchefstroom	44	20180

Printed by and obtainable from the Government Printer, Bosman Street, Private Bag X85, Pretoria, 0001.
 Gedruk deur en verkrygbaar by die Staatsdrukker, Bosmanstraat, Privaatsak X85, Pretoria, 0001.
 Tel. 334-4507, 334-4511, 334-4509, 334-4515.