

REPUBLIC
OF
SOUTH AFRICA



REPUBLIEK
VAN
SUID-AFRIKA

Government Gazette Staatskoerant

Vol. 423

PRETORIA, 22 SEPTEMBER 2000

No. 21570

CROSS-BORDER ROAD TRANSPORT AGENCY APPLICATIONS FOR PERMITS

- (1) Particulars in respect of applications for permits as submitted to the Cross-Border Road Transport Agency, indicating, firstly, the reference number, and then—
- (i) the name of the applicant and the name of the applicant's representative, if applicable;
 - (ii) the country of departure, destination and, where applicable, transit;
 - (iii) the applicant's postal address or, in the case of a representative applying on behalf of the applicant, the representative's postal address;
 - (iv) the number and type of vehicles, including the carrying capacity of each vehicle; and
 - (v) a full route description.
- (2) Particulars concerning any existing authorisation of the applicant must be available for scrutiny at the offices of the Agency.

In terms of regulation 3 of the Cross-Border Road Transport Agency Regulations, 1988, written representations supporting or opposing these applications must within 21 (twenty-one) days from the date of this publication be lodged by hand with or dispatched by registered post to the Regulatory Committee in five fold and lodged by hand with or dispatched by registered post to the applicant at his advertised address in single copy.

Address to which representations must be submitted: The Chief Executive Officer, P.O. Box 13105, Hatfield, 0028 and the respective applicant.

Full particulars in respect of each application are open to inspection at the Regulatory Committee, Parkfield Court, Park Street, Hatfield, Pretoria, 0083.

OORGRENSPADVERVOERAGENTSAP AANSOEKPERMITTE

- (1) Besonderhede ten opsigte van aansoeke om permitte soos ingedien by die Oorgrenspadvervoeragentskap, met aanduiding van, eerstens, die verwysingsnommer, en dan—
- (i) die naam van die aansoeker en die naam van die aansoeker se verteenwoordiger, indien van toepassing;
 - (ii) die lande van vertrek, bestemming en, waar van toepassing, deurgang;
 - (iii) die aansoeker se posadres, of die verteenwoordiger se posadres in die geval waar 'n verteenwoordiger namens die aansoeker aansoek doen;
 - (iv) die getal en tipe voertuie, met inbegrip van die dra vermoë van elke voertuig; en
 - (v) 'n volledige roete beskrywing.

- (2) Besonderhede ingevolge enige bestaande magtiging van die applikant moet beskikbaar wees vir besigtiging by die kantore van die Agentskap.

Ingevolge regulasie 3 van die Oorgrenspadvervoeragentskap, 1988, moet skriftelike vertoë te ondersteuning of bestryding van hierdie aansoeke, binne 21 (een-en-twintig) dae vanaf die datum van hierdie publikasie, in vyfvoud daarvan persoonlik te oorhandig of per geregistreerde pos gestuur word aan die Reëlingskomitee en in enkelvoud of per hand ingedien word of per geregistreerde pos gestuur word aan die aanseeker by sy gepubliseerde adres.

Adres waarheen vertoë gerig moet word: Hoof-uitvoerende Beampte, Posbus 13105, Hatfield, 0028 en die betrokke applikant.

Volle besonderhede ten opsigte van elke aansoek lê ter insae by die Oorgrenspadvervoeragentskap, Parkfieldhof, Parkstraat, Hatfield, Pretoria, 0083.

HATFIELD

Address to which representations must be submitted: The Chief Executive Officer, P.O. Box 13105, Hatfield, 0028, and the respective applicant.

Adres waarheen vertoë gerig moet word: Hoof-uitvoerende Beampte, Posbus 13105, Hatfield, 0028, en die betrokke applikant.

Full particulars in respect of each application are open to inspection at the Regulatory Committee, Parkfield Court, Park Street, Hatfield, Pretoria, 0083.

Volle besonderhede ten opsigte van elke aansoek lê ter insae by die Oorgrenspadvervoeragentskap, Parkfieldhof, Parkstraat, Hatfield, Pretoria, 0083.

OP.47652. (2) Jackson PC ID No 6101305033086. (3) Regions: Republic of South Africa/Mozambique. (4) Postal address: 112 Howard Avenue, Western Extension, Benoni, 1500. (5) New permit. (6) 1 x 11 passenger panel wagon. (7) Own employees and their personal effects and goods from points situated within the Republic of South Africa through the RSA/Mozambique Border at Lebombo/Ressano Garcia Border Post to points situated within Mozambique. Own employees and their personal effects and goods from points situated within Mozambique through the RSA/Mozambique Border at Lebombo/Ressano Garcia Border Post to points situated within the Republic of South Africa.

OP.59280. (2) Nkambule MH ID No 5801125694089. (3) Regions: Republic of South Africa/Swaziland. (4) Postal address: c/o Kangwane Swazi Taxi Association, P.O. Box 1696, Johannesburg, 2000. (5) Renewal permit. (6) Permit 13431/5 = 1 x 15 passenger microbus — HGN087GP. (7) *Forward journey:* Taxi passengers and their personal effects from Wanderers Street Taxi Rank, Wolmarans Street, Saratoga Avenue, Bertrams Road, Bezuidenhout Street, Kitchener, Broadway, Allum Extension into N12, R50, R574, R545, Bethal, N17, Ermelo, N2 via Panbult to Piet Retief, R543 through the RSA/Swaziland Border at Mahamba Border Post to Nhlengano Taxi Rank. *Return journey:* Taxi passengers and their personal effects from Nhlengano Taxi Rank through the RSA/Swaziland Border Post at Mahamba Border Post, into R543, Piet Retief via Panbult N2, Ermelo, N17, Bethal, R545, R574, Delmas, R50, N12 into Allum Extension, Broadway, Kitchener, Bezuidenhout Street, Bertrams Road, Charlton Terrace, Saratoga Avenue, Wolmarans Street, into Wanderers Street Taxi Rank. *Alternative route: Forward journey:* Taxi passengers and their personal effects from Wanderers Street Taxi Rank, Kitchener, Broadway, Allum Extension into N12, N4, R33, Voortrekker Street, Carolina, R33, R39 through the RSA/Swaziland Border at Oshoek Border Post to Manzini Taxi Rank. *Return journey:* Taxi passengers and their personal effects from Manzini Taxi Rank, through the RSA/Swaziland Border at Oshoek Border Post, into R39, R33, Carolina, Voortrekker Street, R33 into N4, N12 into Allum Extension, Broadway, Kitchener, Bezuidenhout Street, Bertrams Road, Charlton Terrace, Saratoga Avenue, Wolmarans Street, into Wanderers Street Taxi Rank, Johannesburg.

OP.59284. (2) Manana MJ ID No 5207125703088. (3) Regions: Republic of South Africa/Swaziland. (4) Postal address: c/o Kangwane Swazi Taxi Association, P.O. Box 1696, Johannesburg, 2000. (5) Renewal permit. (6) Permit 16323/3 = 1 x 15 passenger microbus — HML883GP. (7) *Forward journey:* Taxi passengers and their personal effects from Wanderers Street Taxi Rank, Wolmarans Street, Saratoga Avenue, Bertrams Road, Bezuidenhout Street, Kitchener, Broadway, Allum Extension into N12, R50, R574, R545, Bethal, N17, Ermelo, N2 via Panbult to Piet Retief, R543 through the RSA/Swaziland Border at Mahamba Border Post to Nhlengano Taxi Rank. *Return journey:* Taxi passengers and their personal effects from Nhlengano Taxi Rank through the RSA/Swaziland Border Post at Mahamba Border Post, into R543, Piet Retief via Panbult N2, Ermelo, N17, Bethal, R545, R574, Delmas, R50, N12 into Allum Extension, Broadway, Kitchener, Bezuidenhout Street, Bertrams Road, Charlton Terrace, Saratoga Avenue, Wolmarans Street, into Wanderers Street Taxi Rank. *Alternative route: Forward journey:* Taxi passengers and their personal effects from Wanderers Street Taxi Rank, Kitchener, Broadway, Allum Extension into N12, N4, R33, Voortrekker Street, Carolina, R33, R39 through the RSA/Swaziland Border at Oshoek Border Post to Manzini Taxi Rank. *Return journey:* Taxi passengers and their personal effects from Manzini Taxi Rank, through the RSA/Swaziland Border at Oshoek Border Post, into R39, R33, Carolina, Voortrekker Street, R33 into N4, N12 into Allum Extension, Broadway, Kitchener, Bezuidenhout Street, Bertrams Road, Charlton Terrace, Saratoga Avenue, Wolmarans Street, into Wanderers Street Taxi Rank, Johannesburg.

OP.59292. (2) Gininda TS ID No 5109105513083. (3) Regions: Republic of South Africa/Swaziland. (4) Postal address: c/o Kangwane Swazi Taxi Association, P.O. Box 1696, Johannesburg, 2000. (5) Renewal permit. (6) Permit

54900/1 = 1 x 15 passenger microbus — FJP057GP. (7) *Forward journey:* Taxi passengers and their personal effects from Wanderers Street Taxi Rank, Wolmarans Street, Saratoga Avenue, Bertrams Road, Bezuidenhout Street, Kitchener, Broadway, Allum Extension into N12, R50, R574, R545, Bethal, N17, Ermelo, N2 via Panbult to Piet Retief, R543 through the RSA/Swaziland Border at Mahamba Border Post to Nhlangano Taxi Rank. *Return journey:* Taxi passengers and their personal effects from Nhlangano Taxi Rank through the RSA/Swaziland Border Post at Mahamba Border Post, into R543, Piet Retief via Panbult N2, Ermelo, N17, Bethal, R545, R574, Delmas, R50, N12 into Allum Extension, Broadway, Kitchener, Bezuidenhout Street, Bertrams Road, Charlton Terrace, Saratoga Avenue, Wolmarans Street, into Wanderers Street Taxi Rank. *Alternative route: Forward journey:* Taxi passengers and their personal effects from Wanderers Street Taxi Rank, Kitchener, Broadway, Allum Extension into N12, N4, R33, Voortrekker Street, Carolina, R33, R39 through the RSA/Swaziland Border at Oshoek Border Post to Manzini Taxi Rank. *Return journey:* Taxi passengers and their personal effects from Manzini Taxi Rank, through the RSA/Swaziland Border at Oshoek Ngwenya Border Post, into R39, R33, Carolina, Voortrekker Street, R33 into N4, N12 into Allum Extension, Broadway, Kitchener, Bezuidenhout Street, Bertrams Road, Charlton Terrace, Saratoga Avenue, Wolmarans Street, into Wanderers Street Taxi Rank, Johannesburg.

OP.59308. (2) Lopes F ID No 5504155239086. (3) Regions: Republic of South Africa/Mozambique. (4) Postal address: c/o JMTA, 8870 Shan Street, Lenasia Extension 10, Johannesburg, 1820. (5) Renewal permit. (6) Permit 31749/2 = 1 x 15 passenger microbus — FFC419GP. (7) Taxi passengers and their personal effects from De Villiers Street Taxi Rank (between Rissik and Joubert Streets) right into Eloff Street, left into Bree Street, left into End Street, right into Rocky Street, right into Sivewright Street, into the M2 east Durban, into the N1 north Pretoria, N3 into the N12 east Witbank, into the N4 through Nelspruit and Komatipoort through the RSA/Mozambique Border at Lebombo/Ressano Garcia Border Post to Maputo Taxi Rank and return via the same route in reverse.

OP.59519. (2) Ngwenya SM ID No 6101045324084. (3) Regions: Republic of South Africa/Swaziland. (4) Postal address: c/o Dippenaar Transport Consultants, P.O. Box 2551, Pretoria, 0001. (5) Renewal permit. (6) Permit 53489/1 = 1 x 15 passenger microbus — BKT918MP. (7) *Forward journey:* Taxi passengers and their personal effects from Secunda Taxi Rank through the RSA/Swaziland Border at Oshoek/Ngwenya Border Post to Manzini Taxi Rank. *Return journey:* Taxi passengers and their personal effects from Manzini Taxi Rank through the RSA/Swaziland Border at Oshoek/Ngwenya Border Post to Secunda Taxi Rank.

OP.59613. (2) Linda PA ID No 5009195602087. (3) Regions: Republic of South Africa/Mozambique. (4) Postal address: c/o JMTA, P.O. Box 12690, Kathlehong, Germiston, 1832. (5) Renewal permit. (6) Permit 31596/2 = 1 x 16 passenger microbus — DPN870GP. (7) *Forward journey:* Taxi passengers and their personal effects from King George Taxi Rank, Johannesburg, via Smith Street, Saratoga Avenue, Kitchener, N12, N4, Witbank, Belfast, Machadodorp, Waterval-Boven, Ngodwane, Nelspruit, Kaapmuiden and Malelane through the RSA/Mozambique Border at Lebombo/Ressano Garcia Border Post to Xai-Xai, Chokwe, Macia and Maputo Taxi Ranks. *Return journey:* Taxi passengers and their personal effects from Maputo Taxi Rank, Macia, Chokwe and Xai-Xai through the RSA/Mozambique Border at Lebombo/Ressano Garcia Border Post to King George Taxi Rank, Johannesburg via Malelane, Kaapmuiden, Nelspruit, Ngodwane, Waterval-Boven, Machadodorp, Belfast, Witbank, N2, N12 Kitchener, Saratoga Avenue and Smith Street.

OP.60038. (2) Tshikwatamba TM ID No 6904075950086. (3) Regions: Republic of South Africa/Zimbabwe. (4) Postal address: c/o Rivombo Transport CC, P.O. Box 46241, Belle Ombre, 0142. (5) New permit. (6) 1 x 15 passenger microbus. (7) *Forward journey:* Taxi passengers and their personal effects from Messina Railway Station Taxi Rank through the RSA/Zimbabwe Border at Beit Bridge Border Post to Beit Bridge Taxi Rank, Zimbabwe. *Return journey:* Taxi passengers and their personal effects from Beit Bridge Taxi Rank in Zimbabwe through the RSA/Zimbabwe Border at Beit Bridge Border Post to Messina Railway Station Taxi Rank.

OP.60168. (2) Amer RA ID No 6110290597088. (3) Regions: Republic of South Africa/Mozambique. (4) Postal address: 2829 Mathabela Street, Vosloorus, Boksburg, 1468. (5) Renewal permit. (6) Permit 78362/0 = 1 x 9 passenger microbus — JBK997GP. (7) *Forward journey:* Taxi passengers and their personal effects from Boksburg Taxi Rank via Benoni, Witbank and Komatipoort through the RSA/Mozambique Border at Lebombo/Ressano Garcia Border Post to Xai-Xai Taxi Rank. *Return journey:* Taxi passengers and their personal effects from Xai-Xai Taxi Rank through the RSA/Mozambique Border at Lebombo/Ressano Garcia Border Post via Komatipoort, Witbank and Benoni to Boksburg Taxi Rank.

OP.60317. (2) Thobela PW ID No 5507175599082. (3) Regions: Republic of South Africa/Mozambique. (4) Postal address: 2489 Marivate Street, Daveyton, 1520. (5) Renewal permit. (6) Permit 19957/2 = 1 x 16 passenger microbus — DLG642GP. (7) *Forward journey:* Taxi passengers and their personal effects from Benoni Station Taxi Rank via Luton Road, Liverpool, Hamper, Bunyan, join N12, Mpumalanga, Witbank, join N4, through the RSA/Mozambique Border at Lebombo/Ressano Garcia Border Post via Gaza, Chokwe, Xai-Xai and Macia to Maputo Taxi Rank. *Return journey:* Taxi passengers and their personal effects from Maputo Taxi Rank via Macia, Chokwe, Xai-Xai and Gaza through the RSA/Mozambique Border at Lebombo/Ressano Garcia Border Post via Johannesburg, Rustenburg and Carletonville to Benoni Station Taxi Rank.

OP.60447. (2) Sematla BF ID No 6706125431086. (3) Regions: Republic of South Africa/Zimbabwe. (4) Postal address: c/o BTA, P.O. Box 1069, Messina, 0900. (5) Renewal permit. (6) Permit 78896/0 = 1 x 14 passenger microbus — DHL715N. (7) *Forward journey:* Taxi passengers and their personal effects from Messina Taxi Rank through the RSA/Zimbabwe Border at Beit Bridge Border Post to Dulubadzimu Taxi Rank, Beit Bridge Town. *Return journey:* Taxi passengers and their personal effects from Dulubadzimu Taxi Rank, Beit Bridge Town through the

RSA/Zimbabwe Border at Beit Bridge Border Post to Messina Taxi Rank. Vehicle to be stationed at Nancefield Township, Messina Taxi Rank and Dulubadzimu Taxi Rank, Beit Bridge Town. *Forward journey:* Taxi passengers and their personal effects from Nancefield Township, Messina through the RSA/Zimbabwe Border at Beit Bridge Border Post to Dulubadzimu Taxi Rank, Beit Bridge Town. *Return journey:* Taxi passengers and their personal effects from Dulubadzimu Taxi Rank, Beit Bridge Town through the RSA/Zimbabwe Border at Beit Bridge Border Post to Nancefield Township, Messina. Vehicle will be stationed at Nancefield Township, Messina and Dulubadzimu Taxi Rank, Beit Bridge Town.

OP.60474. (2) Marinpine Transport (Pty) Ltd t/a Olympic Bus Lines ID No 701484907. (3) Regions: Republic of South Africa — Tourism Transit. (4) Postal address: P.O. Box 386, Pinetown, 3600. (5) New permit. (6) 1 x 18 passenger bus (single deck). (7) **BOTSWANA:** Tourists and their personal effects touring or transiting through the Republic of Botswana. 1. From a point within the Republic of South Africa touring or transiting the Republic of Botswana via the RSA/Botswana Border Posts at: (a) Ramatlabama or: (b) Kopfontein; (c) Skilpadshek; (d) Grobler's Bridge; (e) Stockpoort and (f) Pontdrift Border Posts. 2. From a point within the Republic of Botswana to a point within the Republic of South Africa via the Botswana/RSA Border Posts at: (a) Pontdrift or: (b) Martin's Drift; (c) Parr's Halt; (d) Tlokwen; (e) Pioneer's Gate and (f) Ramatlabama Border Posts. **LESOTHO:** Tourists and their personal effects on tours into the Kingdom of Lesotho. From a point within the Republic of South Africa touring the Kingdom of Lesotho via the RSA/Lesotho Border Posts at: (a) Caledonspoort or: (b) Ficksburg Bridge; (c) Maseru Bridge; (d) Van Rooyen's Gate; (e) Qacha's Nek; (f) Ramatseliso's Gate; (g) Tele Bridge; (h) Sephapu's Gate; (i) Peka Bridge; (j) Monontsa's Pass; (k) Sani Pass; (l) Ongeluksnek and (m) Bushman's Nek. From a point within the Kingdom of Lesotho to a point within the Republic of South Africa via the Lesotho/RSA Border Posts at: (a) Caledonspoort or: (b) Maputsoe; (c) Maseru Bridge; (d) Makhaleng Bridge; (e) Qacha's Nek; (f) Ramatseliso's Gate; (g) Tele Bridge; (h) Sephapu's Gate; (i) Peka Bridge; (j) Monontsa's Pass; (k) Sani Pass; (l) Ongeluksnek and (m) Nkonkoana Border Posts. **NAMIBIA:** Tourists and their personal effects touring or transiting through the Republic of Namibia. 1. From a point within the Republic of South Africa touring or transiting the Republic of Namibia via the RSA/Namibia Border Posts at: (a) Vioolsdrif or: (b) Onseepkans and (c) Nakop, or the RSA/Botswana Border Gates at (d) Ramatlabama or: (e) Skilpadshek, (f) Kopfontein and (g) Grobler's Bridge in transit or touring through the Republic of Botswana to the Botswana/Namibia Border Posts at (h) Buitepos or: (i) Mohembo and (j) Ngoma. From a point within the Republic of Namibia to a point within the Republic of South Africa via the Namibia/RSA Border Posts at: (a) Noordoewer or: (b) Vioolsdrif; (c) Ariamsvlei, or the Namibia/Botswana Border Gates at: (d) Buitepos; (e) Mohembo and (f) Ngoma touring or transiting through the Republic of Botswana to the Botswana/RSA Border Posts at (g) Ramatlabama or: (h) Pioneer's Gate; (i) Tlokwen and (j) Martin's Drift Border Posts. **SWAZILAND:** Tourists and their personal effects touring or transiting through the Kingdom of Swaziland. From a point within the Republic of South Africa touring or transiting within the Kingdom of Swaziland via the RSA/Swaziland Border Posts at: (a) Border Gate or: (b) Jeppe's Reef; (c) Josefsdal; (d) Oshoek; (e) Nerston; (f) Houtkop; (g) Mahamba and (h) Golela or the Swaziland/Mozambique Border at (i) Mhlumeni or (j) Namaacha. From a point within the Kingdom of Swaziland to a point within the Republic of South Africa via the Swaziland/RSA Border Posts at: (a) Mananga or: (b) Matsama; (c) Bulembu; (d) Ngwenya; (e) Sandlane; (f) Sicunusa; (g) Mahamba and (h) Lavumisa or the Mozambique/Swaziland Border at (i) Goba Fronteira or (j) Lomahasha Border Posts. **ZIMBABWE:** Tourists and their personal effects on tours into or through Zimbabwe. From points situated within the Republic of South Africa touring or transiting within the Republic of Zimbabwe via the RSA/Zimbabwe Border Post at (a) Beit Bridge or the RSA/Botswana Border Posts at: (b) Ramatlabama or: (c) Skilpadshek; (d) Kopfontein; (e) Grobler's Bridge; (f) Stockpoort and (g) Pontdrift touring or transiting through the Republic of Botswana to the Botswana/Zimbabwe Border Post at (h) Kazungula or (i) Plumtree or through the Zimbabwe/Mozambique Border Post at (j) Mutare or (k) Mt. Selinda, (l) Nyama-Panda. From a point within the Republic of Zimbabwe touring or transiting within the Republic of South Africa, via the Zimbabwe/RSA Border Post at (a) Beit Bridge, or the Zimbabwe/Botswana Border Post at (b) Plumtree or (c) Kazungula touring or transiting through the Republic of Botswana to the Botswana/RSA Borders at: (d) Pontdrift or: (e) Martin's Drift; (f) Parr's Halt; (g) Tlokwen; (h) Pioneer's Gate and (i) Ramatlabama or the Zimbabwe/Mozambique Border Post at (j) Machipanda or (k) Espungabera; (l) Cochemane Border Posts. **MOZAMBIQUE:** Tourists and their personal effects on tours into or through the Republic of Mozambique. From a point situated in the Republic of South Africa touring or transiting within the Republic of Mozambique via the RSA/Mozambique Border Post at (a) Lebombo or the RSA/Swaziland Border Post at (b) Golela or: (c) Mahamba; (d) Nerston; (e) Oshoek; (f) Josefsdal and (g) Jeppe's Reef touring or transiting through the Kingdom of Swaziland to the Swaziland/Mozambique Border at (h) Lomahasha or through the Mozambique/Zimbabwe Border Post at (i) Mutare or (j) Mt. Selinda and (k) Nyama-Panda. From a point situated within the Republic of Mozambique to a point within the Republic of South Africa via the Mozambique/RSA Border Post at (a) Ressano Garcia, or the Mozambique/Swaziland Border at (b) Namaacha touring or transiting through the Kingdom of Swaziland to the Swaziland/RSA Borders at (c) Lavumisa or: (d) Mahamba; (e) Sandlane; (f) Ngwenya; (g) Bulembu and (h) Matsama or through the Zimbabwe/Mozambique Border Post at (i) Mutare or (j) Espungabera and (k) Cochemane Border Posts. **ZAMBIA:** Tourists and their personal effects on tours into and through the Republic of Zambia. From a point within the Republic of South Africa touring or transiting within the Republic of Zambia via the RSA/Zimbabwe Border at: (a) Beit Bridge, touring or transiting through Zimbabwe to the Zimbabwe/Zambia Border Posts at: (b) Chirundu or: (c) Kariba; (e) Kazungula and (e) Victoria Falls, or via the RSA/Botswana Border Posts at: (f) Ramatlabama or: (g) Skilpadshek; (h) Kopfontein; (i) Grobler's Bridge; (j) Stockpoort and (k) Pontdrift touring or transiting through the Republic of Botswana to the Botswana/Zambia Border at (l) Kazungula, or to the Botswana/Zimbabwe Border Posts at: (m) Kazungula Road or (n) Padametenga and (o) Plumtree Border Post. From a point within the Republic of Zambia to a point within the Republic of South Africa via

the Zambia/Zimbabwe Border Posts at: (a) Chirundu or: (b) Siavonga; (c) Livingstone and (d) Kazangula in transit or touring through the Republic of Zimbabwe to the Zimbabwe/RSA Border Posts at (d) Beit Bridge, or in transit or touring through the Republic of Zimbabwe to the Zimbabwe/Botswana Border Posts at (f) Ramokwebana or (g) Padametenga and (h) Kazangula Road, in transit or touring through the Republic of Botswana to the Botswana/RSA Border Posts at (i) Pontdrift or (j) Martin's Drift, (k) Parr's Halt, (l) Tlokweng, (m) Pioneer's Gate and (n) Ramatlabama or through the Zambia/Botswana Border Post at (o) Kazangula Ferry. MALAWI: Tourists and their personal effects touring or transiting through the Republic of Malawi. From a point within the Republic of South Africa to a point within the Republic of Malawi via the RSA/Zimbabwe Border at (a) Beit Bridge in transit or touring through Zimbabwe to the Zimbabwe/Mozambique Border at (b) Nyamapanda or (c) Mt. Selinda; (d) Mutare and (e) Sango, in transit or touring through Mozambique to the Mozambique/Malawi Border at (f) Zobue or (g) Milange; (h) Ulongwe and (i) Mandimba, or from a point within the RSA to the RSA/Mozambique Border Post at (j) Lebombo touring or transiting through Mozambique to the Mozambique/Malawi Border Post at (k) Zobue, or to the RSA/Swaziland Border Post at (l) Border Gate or (m) Jeppe's Reef; (n) Josefsdal; (o) Oshoek; (p) Nerston; (q) Mahamba or (r) Golela touring or transiting through Swaziland to the Swaziland/Mozambique Border Posts at (s) Lomahasha or (t) Goba Fronteira in transit to the Mozambique/Malawi Border Post at (u) Zobue. From a point within the Republic of Malawi to a point within the Republic of South Africa via the Malawi/Mozambique Border Posts at: (a) Mwamza, touring or transiting Mozambique to the Mozambique/RSA Border Post at (b) Ressano Garcia, touring or transiting Mozambique to the Mozambique/Zimbabwe Border Posts at (c) Cochemane or (d) Chicualacuala; (e) Espungabera and (f) Machipanda, touring or transiting Zimbabwe to the Zimbabwe/RSA Border at (g) Beit Bridge or from Mwanza to the Mozambique/Swaziland Border Posts at (h) Lomahasha or (i) Mhlumeni, touring or transiting Swaziland to the Swaziland/RSA Border Post at (j) Mananga or (k) Matsama; (l) Bulembu; (m) Ngwenya; (n) Sandlane; (o) Mahamba and (p) Lavumisa. NOTE: Subject to the condition that no scheduled inter-city or inter-town services may be operated in terms of this permit.

OP.60615. (2) Mogole E t/a Mogole Taxis ID No 5403075336082. (3) Regions: Republic of South Africa/Botswana. (4) Postal address: 3339 Kamaleba Close, Bekkersdale, Westonaria, 1779. (5) New permit. (6) 1 x 15 passenger microbus. (7) *Forward journey:* Taxi passengers and their personal effects from Davis Street Taxi Rank, Westonaria via Derby, Koster, Swartruggens and Zeerust through the RSA/Botswana Border at Kopfontein/Tlokweng Border Post to Gaborone Station Taxi Rank. *Return journey:* Taxi passengers and their personal effects from Gaborone Station Taxi Rank through the RSA/Botswana Border at Kopfontein/Tlokweng Border Post via Zeerust, Swartruggens, Koster and Derby to Davis Street Taxi Rank, Westonaria.

OP.60622. (2) Mogole E t/a Mogole Taxis ID No 5403075336082. (3) Regions: Republic of South Africa/Lesotho. (4) Postal address: 3339 Kamaleba Close, Bekkersdale, Westonaria, 1779. (5) New permit. (6) 1 x 15 passenger microbus. (7) *Forward journey:* Taxi passengers and their personal effects from Westonaria Taxi Rank, through the RSA/Lesotho Border at Ficksburg Bridge/Maputsoe Border Post, to Maputswe Taxi Rank. *Return journey:* Taxi passengers and their personal effects from Maputswe Taxi Rank, through the RSA/Lesotho Border at Ficksburg Bridge/Maputsoe Border Post to Westonaria Taxi Rank.

OP.60654. (2) Billa A ID No 4806135631089. (3) Regions: Republic of South Africa/Botswana. (4) Postal address: c/o Johannesburg-Botswana Long Distance Taxi Association, 65-8th Avenue, Alexandra, 2090. (5) New permit. (6) 1 x 28 passenger bus (single deck). (7) *Forward journey:* Taxi passengers and their personal effects from Wanderers Street Taxi Rank, Johannesburg, via Magaliesburg and Zeerust, through the RSA/Botswana Border at Kopfontein/Tlokweng Border Post to Gaborone Station Taxi Rank. *Return journey:* Taxi passengers and their personal effects from Gaborone Station Taxi Rank through the RSA/Botswana Border at Kopfontein/Tlokweng Border Post via Zeerust and Magaliesburg to the Wanderers Street Taxi Rank, Johannesburg.

OP.60664. (2) Sioga ME t/a Sioga Taxi ID No 6312125279086. (3) Regions: Republic of South Africa/Zimbabwe. (4) Postal address: c/o Beit Bridge Taxi Association, P.O. Box 1068, Messina, 0900. (5) Renewal permit. (6) Permit 56191/1 = 1 x 14 passenger microbus — DCM170N. (7) *Forward journey:* Taxi passengers and their personal effects from Messina Railway Station Taxi Rank through the RSA/Zimbabwe Border at Beit Bridge Border Post to Dulubadzimu Taxi Rank. *Return journey:* Taxi passengers and their personal effects from Dulubadzimu Taxi Rank through the RSA/Zimbabwe Border at Beit Bridge Border Post to Messina Railway Station Taxi Rank.

OP.60694. (2) Chongo FF ID No 4412085123183. (3) Regions: Republic of South Africa/Mozambique. (4) Postal address: c/o Carletonville United Taxi Association, 5732, Extension 2, Khutsong, 2500. (5) New permit. (6) 1 x 15 passenger microbus. (7) *Forward journey:* Taxi passengers and their personal effects from Carletonville Taxi Rank via Nelspruit and Malelane through the RSA/Mozambique Border at Lebombo Border Post to Xai-Xai, Chokwe, Macia, Maputo Taxi Rank. *Return journey:* Taxi passengers and their personal effects from taxi ranks Macia, Maputo, Xai-Xai and Chokwe through the RSA/Mozambique Border at Lebombo via Malelane and Nelspruit to Carletonville Taxi Rank.

OP.60873. (2) Ratshikombo NJ ID No 5103065522085. (3) Regions: Republic of South Africa/Zimbabwe. (4) Postal address: c/o Beit Bridge Taxi Association, P.O. Box 1158, Messina, 0900. (5) Renewal permit. (6) Permit 79123/1 = 1 x 15 passenger microbus — DMJ362N. (7) *Forward journey:* Taxi passengers and their personal effects from Quartz Street Taxi Rank in Johannesburg via N1 Pretoria, Potgietersrus, Pietersburg, Louis Trichardt and Mapani through the RSA/Zimbabwe Border at Beit Bridge Border Post to Dulubadzimu Taxi Rank in Zimbabwe. *Return journey:* Taxi passengers and their personal effects from Dulubadzimu Taxi Rank in Zimbabwe through the RSA/Zimbabwe Border at Beit Bridge Border Post via Messina, Mapani, Louis Trichardt, Pietersburg, Potgietersrus, N1 Pretoria and Johannesburg on M1 north to Quartz Street Taxi Rank in Johannesburg.

OP.60875. (2) Ratshikombo NJ ID No 5103065522085. (3) Regions: Republic of South Africa/Zimbabwe. (4) Postal address: c/o Beit Bridge Taxi Association, P.O. Box 1158, Messina, 0900. (5) Renewal permit. (6) Permit 79124/0 = 1 x 16 passenger microbus — BFW615N. (7) *Forward journey:* Taxi passengers and their personal effects from Quartz Street Taxi Rank in Johannesburg via N1 Pretoria, Potgietersrus, Pietersburg, Louis Trichardt and Mapani through the RSA/Zimbabwe Border at Beit Bridge Border Post to Dulubadzimu Taxi Rank in Zimbabwe. *Return journey:* Taxi passengers and their personal effects from Dulubadzimu Taxi Rank in Zimbabwe through the RSA/Zimbabwe Border at Beit Bridge Border Post via Messina, Mapani, Louis Trichardt, Pietersburg, Potgietersrus, N1 Pretoria and Johannesburg on M1 north to Quartz Street Taxi Rank in Johannesburg.

OP.60878. (2) Mauda L t/a Mauda Taxi ID No 6004195480088. (3) Regions: Republic of South Africa/Zimbabwe. (4) Postal address: c/o Beit Bridge Taxi Association, P.O. Box 1158, Messina, 0900. (5) Renewal permit. (6) Permit 30978/4 = 1 x 16 passenger microbus — BCX064N. (7) *Forward journey:* Taxi passengers and their personal effects from Messina Railway Station Taxi Rank through the RSA/Zimbabwe Border at Beit Bridge Border Post to Dulubadzimu Taxi Rank. *Return journey:* Taxi passengers and their personal effects from Dulubadzimu Taxi Rank through the RSA/Zimbabwe Border at Beit Bridge Border Post to Messina Railway Station Taxi Rank.

OP.60882. (2) Khumalo SV t/a Khumalo Taxi ID No 5707245337089. (3) Regions: Republic of South Africa/Zimbabwe. (4) Postal address: c/o Beit Bridge Taxi Association, P.O. Box 1158, Messina, 0900. (5) Renewal permit. (6) Permit 56779/1 = 1 x 16 passenger microbus — DJL353GP. (7) *Forward journey:* Taxi passengers and their personal effects from Quartz Street Taxi Rank, Johannesburg via Pretoria, N1, Potgietersrus, Pietersburg, Louis Trichardt, Mapani and Messina, through the RSA/Zimbabwe Border at Beit Bridge Border Post to Dulubadzimu Taxi Rank, Beit Bridge Town in Zimbabwe. *Return journey:* Taxi passengers and their personal effects from Dulubadzimu Taxi Rank, Beit Bridge Town in Zimbabwe through the Zimbabwe/RSA Border at Beit Bridge Border Post via Messina, Mapani, Louis Trichardt, Pietersburg, Potgietersrus, N1 and Pretoria to Quartz Street Taxi Rank, Johannesburg. Vehicle to be stationed at the Quartz Street Taxi Rank, Johannesburg.

OP.60884. (2) Mauda L t/a Mauda Taxi ID No 6004195480088. (3) Regions: Republic of South Africa/Zimbabwe. (4) Postal address: c/o Beit Bridge Taxi Association, P.O. Box 1158, Messina, 0900. (5) Renewal permit. (6) Permit 57127/1 = 1 x 16 passenger microbus — JCH868GP. (7) *Forward journey:* Taxi passengers and their personal effects from Quartz Street Taxi Rank, Johannesburg via Pretoria, Naboomspruit, Potgietersrus, Botlokwa, Louis Trichardt and Messina through the RSA/Zimbabwe Border at Beit Bridge Border Post to Dulubadzimu Taxi Rank. *Return journey:* Taxi passengers and their personal effects from Dulubadzimu Taxi Rank through the RSA/Zimbabwe Border at Beit Bridge Border Post via Messina, Louis Trichardt, Botlokwa, Potgietersrus, Naboomspruit and Pretoria to the Quartz Street Taxi Rank, Johannesburg.

OP.60886. (2) Malada LJ t/a Malada Taxi ID No 7104015988085. (3) Regions: Republic of South Africa/Zimbabwe. (4) Postal address: c/o Beit Bridge Taxi Association, P.O. Box 1158, Messina, 0900. (5) New permit. (6) 1 x 15 passenger microbus. (7) *Forward journey:* Taxi passengers and their personal effects from Quartz Street Taxi Rank, Johannesburg via Pretoria, N1, Potgietersrus, Pietersburg, Louis Trichardt and Mapani through the RSA/Zimbabwe Border at Beit Bridge Border Post to Dulubadzimu Taxi Rank. *Return journey:* Taxi passengers and their personal effects from Dulubadzimu Taxi Rank in Zimbabwe through the RSA/Zimbabwe Border at Beit Bridge Border Post via Messina, Mapani, Louis Trichardt, Pietersburg, Potgietersrus, N1 Pretoria and Johannesburg on M1 north to Quartz Street Taxi Rank.

OP.61008 (2) Moleya MA t/a Moleya Taxi ID No 4808255419089. (3) Regions: Republic of South Africa/Zimbabwe. (4) Postal address: P.O. Box 1069, Messina, 0900. (5) Renewal permit. (6) Permit 57126/2 = 1 x 16 passenger microbus — DLN894N. (7) *Forward journey:* Taxi passengers and their personal effects from Messina Railway Station Taxi Rank, Messina via Nancefield Township, through the RSA/Zimbabwe Border at Beit Bridge Border Post to Dulubadzimu Taxi Rank, Beit Bridge Town. *Return journey:* Taxi passengers and their personal effects from Dulubadzimu Taxi Rank, Beit Bridge through the RSA/Zimbabwe Border at Beit Bridge Border Post via Nancefield Township to Messina Railway Station Taxi Rank.

OP.61096. (2) Sibanda PM t/a Sibanda's Transport ID No 7006025976085. (3) Regions: Republic of South Africa/Botswana. (4) Postal address: c/o Rustenburg Botswana Long Distance, P.O. Box 7706, Rustenburg, 0300. (5) Renewal permit. (6) Permit 27997/2 = 1 x 16 passenger microbus — CFW400NW. (7) *Forward journey:* Taxi passengers and their personal effects from Rustenburg Taxi Rank via Swartruggens and Zeerust to the RSA/Botswana Border at Kopfontein/Tlokweng Border Post to Gaborone Taxi Rank, Botswana. *Return journey:* Taxi passengers and their personal effects from Gaborone Taxi Rank, Botswana to the RSA/Botswana Border at Kopfontein/Tlokweng Border Post via Zeerust and Swartruggens to Rustenburg Taxi Rank.

OP.61164. (2) Sioga ME t/a Sioga Taxi ID No 6312125279086. (3) Regions: Republic of South Africa/Zimbabwe. (4) Postal address: c/o Beit Bridge Taxi Association, P.O. Box 1068, Messina, 0900. (5) New permit. (6) 1 x 15 passenger microbus. (7) *Forward journey:* Taxi passengers and their personal effects from Messina Railway Station Taxi Rank through the RSA/Zimbabwe Border at Beit Bridge Border Post to Dulubadzimu Taxi Rank in Zimbabwe. *Return journey:* Taxi passengers and their personal effects from Dulubadzimu Taxi Rank in Zimbabwe through the RSA/Zimbabwe Border at Beit Bridge Border Post to Messina Railway Station Taxi Rank.

OP.61212. (2) Clements BL t/a Clements Taxi Service ID No 6508015186089. (3) Regions: Republic of South Africa/Mozambique. (4) Postal address: Boksburg-Mozambique Cross-Border Transport Services, P.O. Box 1406, Reiger Park, Boksburg, 1459. (5) Renewal permit. (6) Permit 33929/2 = 1 x 14 passenger microbus — BZJ958GP. (7) *Forward journey:* Taxi passengers and their personal effects from Boksburg Taxi Rank through the

RSA/Mozambique Border at Lebombo Border Post to Maputo Taxi Rank. *Return journey:* Taxi passengers and their personal effects from Maputo Taxi Rank through the RSA/Mozambique Border at Lebombo Border Post to Boksburg Taxi Rank.

OP.61249. (2) Massingue AJ ID No 5408255036188. (3) Regions: Republic of South Africa/Mozambique. (4) Postal address: c/o Hluvukani Taxi Association, 206-2nd Floor, United Building, corner of Ampthill & Voortrekker Avenues, Benoni, 1501. (5) Renewal permit. (6) Permit 31587/2 = 1 x 15 passenger microbus — DSZ086GP. (7) *Forward journey:* Taxi passengers and their personal effects from King George Street Taxi Rank, Johannesburg via Smith Street, Saratoga Avenue, Kitchener Street, N12, N4 Witbank, Belfast, Machadodorp, Waterval-Boven, Ngodwane, Nelspruit, Kaapmuiden and Malelane through the RSA/Mozambique Border at Lebombo/Ressano Garcia Border Post to Xai-Xai, Chokwe, Masia and Maputo Taxi Rank. *Return journey:* Taxi passengers and their personal effects from Maputo Taxi Rank, Macia, Chokwe and Xai-Xai to the RSA/Mozambique Border at Lebombo/Ressano Garcia Border Post to King George Street Taxi Rank, Johannesburg via Malelane, Kaapmuiden, Nelspruit, Ngodwane, Waterval-Boven, Machadodorp, Belfast, Witbank, N2, N12, Kitchener Street, Saratoga Avenue and Smith Street.

OP.61252. (2) Nkuna PS t/a Lebombo Taxi Association ID No 6206065503085. (3) Regions: Republic of South Africa/Mozambique. (4) Postal address: c/o Lebombo Taxi Association, P.O. Box 565, Komatipoort, 1340. (5) New permit. (6) 1 x 15 passenger microbus. (7) *Forward journey:* Taxi passengers and their personal effects from Lourens Street Taxi Rank in Komatipoort via N4 through the RSA/Mozambique Border at Lebombo/Ressano Garcia Border Post to Olvero, Juba and Basha Taxi Ranks in Maputo. *Return journey:* Taxi passengers and their personal effects from Olvero, Juba and Basha Taxi Ranks in Maputo, through the RSA/Mozambique Border at Lebombo/Ressano Garcia Border Post via N4 to Lourens Street Taxi Rank in Komatipoort.

OP.61254. (2) Khoza AA t/a Lebombo Taxi Association ID No 6501265306085. (3) Regions: Republic of South Africa/Mozambique. (4) Postal address: c/o Lebombo Taxi Association, P.O. Box 565, Komatipoort, 1340. (5) New permit. (6) 1 x 15 passenger microbus. (7) *Forward journey:* Taxi passengers and their personal effects from Lourens Street Taxi Rank in Komatipoort via N4 through the RSA/Mozambique Border at Lebombo/Ressano Garcia Border Post to Olvero, Juba and Basha Taxi Ranks in Maputo. *Return journey:* Taxi passengers and their personal effects from Olvero, Juba and Basha Taxi Ranks in Maputo, through the RSA/Mozambique Border at Lebombo/Ressano Garcia Border Post via N4 to Lourens Street Taxi Rank in Komatipoort.

OP.61257. (2) Mdluli DS t/a Lebombo Taxi Association ID No 5610295383088. (3) Regions: Republic of South Africa/Mozambique. (4) Postal address: c/o Lebombo Taxi Association, P.O. Box 565, Komatipoort, 1340. (5) New permit. (6) 1 x 15 passenger microbus. (7) *Forward journey:* Taxi passengers and their personal effects from Lourens Street Taxi Rank in Komatipoort via N4 through the RSA/Mozambique Border at Lebombo/Ressano Garcia Border Post to Olvero, Juba and Basha Taxi Ranks in Maputo. *Return journey:* Taxi passengers and their personal effects from Olvero, Juba and Basha Taxi Ranks in Maputo, through the RSA/Mozambique Border at Lebombo/Ressano Garcia Border Post via N4 to Lourens Street Taxi Rank in Komatipoort.

OP.61259. (2) Moyane AJM t/a Lebombo Taxi Association ID No 5803045602085. (3) Regions: Republic of South Africa/Mozambique. (4) Postal address: c/o Lebombo Taxi Association, P.O. Box 565, Komatipoort, 1340. (5) New permit. (6) 1 x 15 passenger microbus. (7) *Forward journey:* Taxi passengers and their personal effects from Lourens Street Taxi Rank in Komatipoort via N4 through the RSA/Mozambique Border at Lebombo/Ressano Garcia Border Post to Olvero, Juba and Basha Taxi Ranks in Maputo. *Return journey:* Taxi passengers and their personal effects from Olvero, Juba and Basha Taxi Ranks in Maputo, through the RSA/Mozambique Border at Lebombo/Ressano Garcia Border Post via N4 to Lourens Street Taxi Rank in Komatipoort.

OP.61262. (2) Linking Africa Coach Lines (Pty) Ltd ID No 990851507. (3) Regions: Republic of South Africa/Transit Zimbabwe/Transit Mozambique/Malawi. (4) Postal address: P.O. Box 23199, Helderkruijn, 1733. (5) New permit. (6) 1 x 47 passenger bus (single deck). (7) *Forward journey:* Passengers on a particular bus route and their personal effects from Johannesburg Station (Park City) via the N1 route, to the RSA/Zimbabwe Border at Beit Bridge Border Post. From Beit Bridge Border Post via the A4 route to Harare, and from Harare via the A2 route, to the Zimbabwe/Mozambique Border at Nyamapanda Border Post. From Nyamapanda Border Post via Tete to the Mozambique/Malawi Border situated at Zobue/Mwanza Border Post. From the Mozambique/Malawi Border to Blantyre (Mount Souche Hotel). *Return journey:* Passengers on a particular bus route and their personal effects from Blantyre (Mount Souche Hotel), to the Mozambique/Malawi Border at Zobue/Mwanza Border Post. From the Malawi/Mozambique Border via Tete to the Zimbabwe/Mozambique Border at Nyamapanda Border Post. From the Mozambique/Zimbabwe Border via the A2 route to Harare and from Harare via the A4 route to the RSA/Zimbabwe Border at Beit Bridge Border Post. From Beit Bridge Border Post via the N1 route to Johannesburg Station (Park City). *Specific condition:* No passengers may be picked up or set down within Zimbabwe and Mozambique. *Time table:* Johannesburg/Blantyre, Johannesburg, departs 09:00. Tuesdays, Thursdays, Fridays and Saturdays. Pietersburg S 13:00. Messina S —. Beit Bridge S —. Masvingo S —. Harare — S. Nyamapanda S 05:30. Blantyre arrive 16:00. "S" — Logical stop Sunday, Monday, Thursday and Saturday Blantyre depart 07:30. Nyamapanda S 15:30, Harare S —. Masvingo S —. Beit Bridge S —. Messina S —. Pietersburg S 10:00. Johannesburg arrive 14:00. Fares.

OP.61265. (2) Sibia AD t/a Lebombo Taxi Association ID No 6910056133188. (3) Regions: Republic of South Africa/Mozambique. (4) Postal address: c/o Lebombo Taxi Association, P.O. Box 565, Komatipoort, 1340. (5) New permit. (6) 1 x 15 passenger microbus. (7) *Forward journey:* Taxi passengers and their personal effects from Lourens

Street Taxi Rank in Komatipoort via N4 through the RSA/Mozambique Border at Lebombo/Ressano Garcia Border Post to Olvero, Juta and Basha Taxi Ranks in Maputo. *Return journey:* Taxi passengers and their personal effects from Olvero, Juta and Basha Taxi Ranks in Maputo through the RSA/Mozambique Border at Lebombo/Ressano Garcia Border Post via N4 to Lourens Street Taxi Rank in Komatipoort.

OP.61276. (2) Tholwana TD t/a TD Tholwana Taxis ID No 6110085701085. (3) Regions: Republic of South Africa/Botswana. (4) Postal address: c/o Carletonville United Taxi Association, P.O. Box 794, Carletonville, 2500. (5) Renewal permit. (6) Permit 79207/0 = 1 × 16 passenger microbus — CNB047GP. (7) *Forward journey:* Taxi passengers and their personal effects from Carletonville Taxi Rank via Welverdiend, Koster, Swartruggens and Zeerust through the RSA/Botswana Border at Kopfontein/Tlokweng Border Post to Gaborone Taxi Rank. *Return journey:* Taxi passengers and their personal effects from Gaborone Taxi Rank through the RSA/Botswana Border at Kopfontein/Tlokweng Border Post via Zeerust, Swartruggens, Koster and Welverdiend to Carletonville Taxi Rank.

OP.61289. (2) Ndwandwe B ID No 3607145144084. (3) Regions: Republic of South Africa/Transit Swaziland/Mozambique. (4) Postal address: c/o Dippenaar Transport Consultants, P.O. Box 2551, Pretoria, 0001. (5) Renewal permit. (6) Permit 23829/2 = 1 × 16 passenger microbus — ND271887; Permit 23828/3 = 1 × 19 passenger bus (single deck) — ND584254. (7) *Forward journey:* Taxi passengers and their personal effects from Durban Station Taxi Rank via Stanger, Empangeni and Richards Bay through the RSA/Swaziland Border at Golela/Lavumisa Border Post transit Swaziland through the Swaziland/Mozambique Border at Namaacha/Lomahasha Border Post to Maputo Taxi Rank. No passengers may be picked up or set down within Swaziland. *Return journey:* Taxi passengers and their personal effects from Maputo Taxi Rank through the Swaziland/Mozambique Border at Namaacha/Lomahasha Border Post transit Swaziland through the RSA/Swaziland Border at Golela/Lavumisa Border Post, via Richards Bay, Empangeni and Stanger to Durban Station. No passengers may be picked up or set down within Swaziland.

OP.61296. (2) Mabuza EJ ID No 6110245431086. (3) Regions: Republic of South Africa/Mozambique. (4) Postal address: c/o Lebombo Taxi Association, P.O. Box 565, Komatipoort, 1340. (5) Renewal permit. (6) Permit 56513/1 = 1 × 15 passenger microbus — BRD977MP. (7) *Forward journey:* Taxi passengers and their personal effects from Lourens Street Taxi Rank in Komatipoort via N4 through the RSA/Mozambique Border at Lebombo/Ressano Garcia Border Post to Olvero, Juta and Basha Taxi Ranks in Maputo. *Return journey:* Taxi passengers and their personal effects from Olvero, Juta and Basha Taxi Ranks in Maputo through the RSA/Mozambique Border at Lebombo/Ressano Garcia Border Post via N4 to Lourens Street Taxi Rank in Komatipoort.

OP.61316. (2) Sithole SM ID No 6910115857082. (3) Regions: Republic of South Africa/Mozambique. (4) Postal address: c/o Malelane Taxi Association, P.O. Box 1210, Malelane, 1320. (5) New permit. (6) 1 × 15 passenger microbus. (7) *Forward journey:* Taxi passengers and their personal effects from Lourens Street Taxi Rank in Komatipoort via N4 through the RSA/Mozambique Border at Lebombo/Ressano Garcia Border Post to Olvero, Juta and Basha Taxi Ranks in Maputo. *Return journey:* Taxi passengers and their personal effects from Olvero, Juta and Basha Taxi Ranks in Maputo through the RSA/Mozambique Border at Lebombo/Ressano Garcia Border Post via N4 to Lourens Street Taxi Rank in Komatipoort.

OP.61332. (2) Zwane VJ ID No 6406185527085. (3) Regions: Republic of South Africa/Mozambique. (4) Postal address: c/o JMTA, 4825 Kheswa Street, Daveyton, Benoni, 1507. (5) Renewal permit. (6) Permit 31595/2 = 1 × 15 passenger microbus — BFS284GP. (7) *Forward journey:* Taxi passengers and their personal effects from King George Taxi Rank, Johannesburg via Smith Street, Saratoga Avenue, Kitchener Street, N12, N4 Witbank, Belfast, Machadodorp, Waterval-Boven, Ngodwane, Nelspruit, Kaapmuiden and Malelane through the RSA/Mozambique Border at Lebombo/Ressano Garcia Border Post to Xai-Xai, Chokwe, Macia and Maputo Taxi Rank. *Return journey:* Taxi passengers and their personal effects from Maputo Taxi Rank, Macia, Chokwe and Xai-Xai to the RSA/Mozambique Border at Lebombo/Ressano Garcia Border Post to King George Taxi Rank, Johannesburg via Malelane, Kaapmuiden, Nelspruit, Ngodwane, Waterval-Boven, Machadodorp, Belfast, Witbank, N4, N12, Kitchener Street, Saratoga Avenue and Smith Street to King George Taxi Rank, Johannesburg.

OP.61336. (2) Mgiba NF ID No 5406215438080. (3) Regions: Republic of South Africa/Mozambique. (4) Postal address: c/o JMTA, P.O. Box 5099, Johannesburg, 2000. (5) Renewal permit. (6) Permit 25518/2 = 1 × 15 passenger microbus — DXB328GP. (7) *Forward journey:* Taxi passengers and their personal effects from De Villiers Street Taxi Rank (between Rissik and Joubert Streets), right into Eloff Street, left into Bree Street, left into Right End Street, right into Rocky Street, right into Sivewright Street, onto M2 east Durban, onto N1 north Pretoria, N3 onto N12 east Witbank, onto N4 through the RSA/Mozambique Border at Lebombo Border Post to Maputo Taxi Rank. *Return journey:* Taxi passengers and their personal effects from Maputo Taxi Rank through the RSA/Mozambique Border at Lebombo Border Post into N4, N3 into N12 east Witbank, into N1 north Pretoria, into M2 east Durban, right into Sivewright Street, right into Rocky Street, left into Right End Street, left into Bree Street, right into Eloff to De Villiers Street Taxi Rank (between Rissik and Joubert Streets) Johannesburg.

OP.61339. (2) Lopes F ID No 5504155239086. (3) Regions: Republic of South Africa/Mozambique. (4) Postal address: c/o JMTA, P.O. Box 5099, Johannesburg, 2000. (5) Renewal permit. (6) Permit 80442/0 = 1 × 15 passenger microbus — JXW696GP. (7) *Forward journey:* Taxi passengers and their personal effects from De Villiers Street Taxi Rank via Eloff Street, Bree Street, End Street, Rocky Street, Sivewright Street, M2 east Durban, N1 north Pretoria, N12 east Witbank and Nelspruit through the RSA/Mozambique Border at Lebombo/Ressano Garcia Border Post to Maputo Taxi Rank. *Return journey:* Taxi passengers and their personal effects from Maputo Taxi Rank via Nelspruit N12 east Witbank, N1 north to Pretoria, M2 to east Durban, Sivewright Street, Rocky Street, End Street, Bree Street, Eloff Street to De Villiers Street Taxi Rank.

OP.61344. (2) Mantlha MW ID No 5601035323008. (3) Regions: Republic of South Africa/Botswana. (4) Postal address: c/o Lenganeng Taxi Association, P.O. Box 1037, Ellisras, 0555. (5) New permit. (6) 1 x 15 passenger microbus. (7) *Forward journey:* Taxi passengers and their personal effects from Dendron Taxi Rank through the RSA/Botswana Border at Platjan Border Post to Selebi-Phikwe Taxi Rank. *Return journey:* Taxi passengers and their personal effects from Selebi-Phikwe Taxi Rank through the RSA/Botswana Border at Platjan Border Post to Dendron Taxi Rank.

OP.61424. (2) Tshoaedi MJ t/a Tshoaedi Transport Services ID No 5711195315087. (3) Regions: Republic of South Africa/Lesotho. (4) Postal address: P.O. Box 10290, Klerksdorp, 2570. (5) New permit. (6) 1 x 15 passenger microbus. (7) *Forward journey:* Taxi passengers and their personal effects from terminus taxi/bus rank, Klerksdorp via Steynsrus through the RSA/Lesotho Border at Maseru Bridge Border Post and/or through the RSA/Lesotho Border at Ficksburg Bridge/Maputsoe Border Post and/or through the RSA/Lesotho Border at Fouriesburg Border Post to Maseru Taxi Rank. *Return journey:* Taxi passengers and their personal effects from Maseru Taxi Rank through the RSA/Lesotho Border at Fouriesburg Border Post and/or through the RSA/Lesotho Border at Ficksburg Bridge/Maputsoe Border Post and/or through the RSA/Lesotho Border at Maseru Bridge Border Post via Steynsrus to terminus taxi/bus rank, Klerksdorp.

OP.61429. (2) Khaliphi AJ ID No 2906145218083. (3) Regions: Republic of South Africa/Lesotho. (4) Postal address: c/o Jouberton Taxi Operators Cross-Border Association, 909-18th Street, Jouberton, Klerksdorp, 2574. (5) New permit. (6) 1 x 15 passenger microbus. (7) *Forward journey:* Taxi passengers and their personal effects from terminus taxi/bus rank, Klerksdorp via Steynsrus through the RSA/Lesotho Border at Maseru Bridge Border Post and/or through the RSA/Lesotho Border at Ficksburg Bridge/Maputsoe Border Post and/or through the RSA/Lesotho Border at Fouriesburg Border Post to Maseru Taxi Rank. *Return journey:* Taxi passengers and their personal effects from Maseru Taxi Rank through the RSA/Lesotho Border at Fouriesburg Border Post and/or through the RSA/Lesotho Border at Ficksburg Bridge/Maputsoe Border Post and/or through the RSA/Lesotho Border at Maseru Bridge Border Post via Steynsrus to terminus taxi/bus rank, Klerksdorp.

OP.61437. (2) Dingilizwe LI t/a Dingilizwe Services ID No 5003095361084. (3) Regions: Republic of South Africa/Lesotho. (4) Postal address: c/o Jouberton Taxi Operators Cross-Border Association, P.O. Box 10290, Klerksdorp, 2570. (5) New permit. (6) 1 x 15 passenger microbus. (7) *Forward journey:* Taxi passengers and their personal effects from terminus taxi/bus rank, Klerksdorp via Steynsrus through the RSA/Lesotho Border at Maseru Bridge Border Post and/or through the RSA/Lesotho Border at Ficksburg Bridge/Maputsoe Border Post and/or through the RSA/Lesotho Border at Fouriesburg Border Post to Maseru Taxi Rank. *Return journey:* Taxi passengers and their personal effects from Maseru Taxi Rank through the RSA/Lesotho Border at Fouriesburg Border Post and/or through the RSA/Lesotho Border at Ficksburg Bridge/Maputsoe Border Post and/or through the RSA/Lesotho Border at Maseru Bridge Border Post via Steynsrus to terminus taxi/bus rank, Klerksdorp.

OP.61462. (2) Mulaundzi AN t/a Mulaundzi Taxi ID No 6703135902081. (3) Regions: Republic of South Africa/Transit Botswana/Zimbabwe. (4) Postal address: c/o Rivombo Transport CC, P.O. Box 46241, Belle Ombre, 0145. (5) New permit. (6) 1 x 15 passenger microbus. (7) *Forward journey:* Taxi passengers and their personal effects from Quartz Street Taxi Rank Johannesburg via N1 Pretoria, Naboomspruit, N1 Potgietersrus, Mahwelereng, R35 Lebowa, R35 Steilloopbrug through the RSA/Botswana Border at Groblersbrug/Martin's Drift Border Post in transit through Botswana via Selebi-Phikwe, Shashe, Francistown, Ramokawebana, through the Botswana/Zimbabwe Border at Plumtree/Ramokawebana Border Post to Plumtree Taxi Rank, proceed via Marula and Figtree to Entumbane Taxi Rank in Bulawayo. No passengers may be picked up or set down within Botswana. *Return journey:* Taxi passengers and their personal effects from Entumbane Taxi Rank in Bulawayo, proceed via Figtree and Marula to Plumtree Town through the Botswana/Zimbabwe Border at Plumtree/Ramokawebana Border Post in transit through Botswana via Ramokawebana, Francistown, Shashe, Selebi-Phikwe through the RSA/Botswana Border at Groblersbrug/Martin's Drift Border Post via R35 Steilloopbrug, R35 Lebowa, Mahwelereng, N1 Potgietersrus, Naboomspruit, N1 Pretoria to Quartz Street Taxi Rank in Johannesburg. No passengers may be picked up or set down within Botswana. *Alternative route: Forward journey:* Taxi passengers and their personal effects from Quartz Street Taxi Rank in Johannesburg via N1 Pretoria, Naboomspruit N1, Potgietersrus, Pietersburg, Louis Trichardt and Messina through RSA/Zimbabwe Border at Beit Bridge Border Post, proceed to Beit Bridge Town in Zimbabwe, to West Nicholson and Gwanda to Entumbane Taxi Rank in Bulawayo via Figtree and Marula to Plumtree Town Taxi Rank. *Return journey:* Taxi passengers and their personal effects from Plumtree Taxi Rank to Entumbane Taxi Rank in Bulawayo via Gwanda to West Nicholson through the RSA/Zimbabwe Border at Beit Bridge Border Post via Messina, N1 to Louis Trichardt, Pietersburg, Kranskop and Pretoria to Quartz Street Taxi Rank, Johannesburg.

OP.61465. (2) Msimango MA ID No 7011255501082. (3) Regions: Republic of South Africa/Mozambique. (4) Postal address: c/o Lebombo Taxi Association, P.O. Box 565, Komatipoort, 1340. (5) New permit. (6) 1 x 15 passenger microbus. (7) *Forward journey:* Taxi passengers and their personal effects from Lourens Street Taxi Rank in Komatipoort via N4 through the RSA/Mozambique Border at Lebombo/Ressano Garcia Border Post to Olvero, Juba and Basha Taxi Ranks in Maputo. *Return journey:* Taxi passengers and their personal effects from Olvero, Juba and Basha Taxi Ranks in Maputo through the RSA/Mozambique Border at Lebombo/Ressano Garcia Border Post via N4 to Lourens Street Taxi Rank in Komatipoort.

OP.61467. (2) Sitshoni T ID No 6012256230086. (3) Regions: Republic of South Africa/Transit Botswana/Zimbabwe. (4) Postal address: c/o ZILDTA, P.O. Box 1152, Crown Mines, 2025. (5) New permit. (6) 1 x 23 passenger microbus. (7) *Route 1:* Taxi passengers and their personal effects from King George Street Taxi Rank 33 in

Johannesburg, proceed out of King George Street, turn left into Wolmarans Street, turn right onto Braamfontein off-ramp N1 highway in a northerly direction to Pietersburg Town, turn left into Landdros Maree Street, proceed out to N1 to Louis Trichardt through the Verwoerd Tunnel to Messina Town through the RSA/Zimbabwe Border at Beit Bridge Border Post to Beit Bridge Town and then to the City Hall in Bulawayo and return via the same route to King George Street Taxi Rank 33 in Johannesburg. *Route 2:* Taxi passengers and their personal effects from King George Street Taxi Rank 33 in Johannesburg, proceed out of King George Street, turn left onto Wolmarans Street, turn right onto Braamfontein off-ramp N1 highway, in a northerly direction, turn left at Kranskop to Ellisras through the RSA/Botswana Border at Groblersbrug/Martin's Drift Border Post via Francistown through the Botswana/Zimbabwe Border at Plumtree/Ramokawebana Border Post to Plumtree Town and to Bulawayo Town and return via the same route to King George Street Taxi Rank 33 in Johannesburg. No passengers may be picked up or dropped off within Botswana. *Alternatively:* Taxi passengers and their personal effects from King George Street Taxi Rank 33 in Johannesburg through the RSA/Zimbabwe Border at Beit Bridge Border Post, proceed to Bulawayo Town and then to Plumtree Town and return via the same route to King George Street Taxi Rank 33 in Johannesburg.

OP.61488. (2) Mogano MJ t/a Mogano's Taxi ID No 5710185347084. (3) Regions: Republic of South Africa/Mozambique. (4) Postal address: c/o Rainbow Taxi Association, 17171 Thabong, Welkom, 9463. (5) New permit. (6) 1 x 16 passenger microbus. (7) *Forward journey:* Taxi passengers and their personal effects from Welkom Mines Taxi Rank through the RSA/Mozambique Border at Lebombo/Ressano Garcia Border Post to Xai-Xai, Chokwe and Maputo Taxi Ranks. *Return journey:* Taxi passengers and their personal effects from Maputo, Chokwe and Xai-Xai Taxi Ranks through the RSA/Mozambique Border at Lebombo/Ressano Garcia Border Post to Welkom Mines Taxi Rank.

OP.61491. (2) Macuvela AA ID No AA230019. (3) Regions: Republic of South Africa/Mozambique. (4) Postal address: c/o Rainbow Taxi Association, 17171 Thabong, Welkom, 9463. (5) New permit. (6) 2 x 16 passenger microbus. (7) *Forward journey:* Taxi passengers and their personal effects from Welkom Mines Taxi Rank through the RSA/Mozambique Border at Lebombo/Ressano Garcia Border Post to Xai-Xai, Chokwe and Maputo Taxi Ranks. *Return journey:* Taxi passengers and their personal effects from Maputo, Chokwe and Xai-Xai Taxi Ranks through the RSA/Mozambique Border at Lebombo/Ressano Garcia Border Post to Welkom Mines Taxi Rank.

OP.61582. (2) Dlamini KA ID No 4801105732082. (3) Regions: Republic of South Africa/Swaziland. (4) Postal address: c/o Kangwane Swazi Taxi Association, P.O. Box 1696, Johannesburg, 2000. (5) Renewal permit. (6) Permit 12921/3 = 1 x 14 passenger microbus — HJZ266GP. (7) *Forward journey:* Taxi passengers and their personal effects from Wanderers Street Taxi Rank, Wolmarans Street, Saratoga Avenue, Bertrams Road, Bezuidenhout Street, Kitchener, Broadway, Allum Extension into N12, R50, R574, R545, Bethal, N17, Ermelo, N2 via Panbult to Piet Retief, R543, through the RSA/Swaziland Border at Mahamba Border Post to Nhlanguano Taxi Rank. *Return journey:* Taxi passengers and their personal effects from Nhlanguano Taxi Rank through the RSA/Swaziland Border at Mahamba Border Post into R543, Piet Retief via Panbult N2, Ermelo, N17, Bethal, R545, R574, Delmas, R50, N12 into Allum Extension, Broadway, Kitchener, Bezuidenhout Street, Bertrams Road, Charlton Terrace, Saratoga Avenue, Wolmarans Street, into Wanderers Street Taxi Rank. *Alternative route: Forward journey:* Taxi passengers and their personal effects from Wanderers Street Taxi Rank, Kitchener, Broadway, Allum Extension into N12, N4, R33, Voortrekker Street, Carolina, R33, R39 through the RSA/Swaziland Border at Oshoek Border Post to Manzini Taxi Rank. *Return journey:* Taxi passengers and their personal effects from Manzini Taxi Rank through the RSA/Swaziland Border at Oshoek Border Post, into R39, R33, Carolina, Voortrekker Street, R33 into N4, N12 into Allum Extension, Broadway, Kitchener, Bezuidenhout Street, Bertrams Road, Charlton Terrace, Saratoga Avenue, Wolmarans Street, into Wanderers Street Taxi Rank, Johannesburg.

OP.61585. (2) Mbokane NM ID No 5411030212082. (3) Regions: Republic of South Africa/Swaziland. (4) Postal address: c/o Kangwane Swazi Taxi Association, P.O. Box 1696, Johannesburg, 2000. (5) Renewal permit. (6) Permit 57402/1 = 1 x 16 passenger microbus — BJJ398GP. (7) *Forward journey:* Taxi passengers and their personal effects from Wanderers Street Taxi Rank, Wolmarans Street, Saratoga Avenue, Bertrams Road, Bezuidenhout Street, Kitchener, Broadway, Allum Extension into N12, R50, R574, R545, Bethal, N17, Ermelo, N2 via Panbult to Piet Retief, R543, through the RSA/Swaziland Border at Mahamba Border Post to Nhlanguano Taxi Rank. *Return journey:* Taxi passengers and their personal effects from Nhlanguano Taxi Rank through the RSA/Swaziland Border at Mahamba Border Post into R543, Piet Retief via Panbult N2, Ermelo, N17, Bethal, R545, R574, Delmas, R50, N12 into Allum Extension, Broadway, Kitchener, Bezuidenhout Street, Bertrams Road, Charlton Terrace, Saratoga Avenue, Wolmarans Street, into Wanderers Street Taxi Rank. *Alternative route: Forward journey:* Taxi passengers and their personal effects from Wanderers Street via Kitchener Avenue, Broadway, Allum Extension into N12, N4, R33, via Voortrekker Street, Carolina, R33, R39, through the RSA/Swaziland Border at Oshoek/Ngwenya Border Post to Manzini Taxi Rank, Swaziland. *Return journey:* Taxi passengers and their personal effects from Manzini Taxi Rank, Swaziland through the RSA/Swaziland Border at Oshoek/Ngwenya Border Post, into R39, R33, via Voortrekker Street, Carolina, into R33, N4, N12 via Allum Extension, Broadway, Kitchener Avenue to Wanderers Street Taxi Rank.

OP.61594. (2) Da Gama t/a Da Gama ID No 7309075440089. (3) Regions: Republic of South Africa/Mozambique. (4) Postal address: c/o Boksburg Mozambique Cross-Border Transport Services CC, 72A Joncolling Street, Reigerpark, Boksburg, 1459. (5) New permit. (6) 1 x 14 passenger microbus. (7) *Forward journey:* Taxi passengers and their personal effects from Boksburg Taxi Rank via Benoni, Witbank and Komatipoort through the RSA/Mozambique Border at Lebombo/Ressano Garcia Border Post to Xai-Xai Taxi Rank. *Return journey:* Taxi passengers and their personal effects from Xai-Xai Taxi Rank through the RSA/Mozambique Border at

Lebombo/Ressano Garcia Border Post via Komatipoort, Witbank and Benoni to Boksburg Taxi Rank.

OP.61633. (2) Appies JJ ID No 5001115159082. (3) Regions: Republic of South Africa/Namibia. (4) Postal address: 538 Brackenhill Street, Eersterust, 0022. (5) New permit. (6) 1 x 14 passenger microbus. (7) Taxi passengers and their personal effects from Eersterust through the RSA/Namibia Border at Nakop/Ariamsvlei and/or Naroegas Border Post, en route to Windhoek and return from the RSA/Namibia Border at Nakop/Ariamsvlei and/or Naroegas Border Post to Eersterust.

OP.61750. (2) Trailway Bus Lines (Pty) Ltd ID No 880127907. (3) Regions: Republic of South Africa/Mozambique. (4) Postal address: c/o Interafrica Transport Consultant, P.O. Box 13907, Hatfield, 0028. (5) Renewal permit. (6) Permit 41686/1 = 1 x 19 passenger bus (single deck) — CGY810NW; Permit 78195/0 = 1 x 65 passenger bus (single deck) — DHS783NW; Permit 41678/1 = 1 x 0 passenger other (trailer) — DJH137NW; Permit 41679/1 = 1 x 0 passenger other (trailer) — DJL791NW; Permit 41680/1 = 1 x 0 passenger other (trailer) — DCM401NW; Permit 41681/1 = 1 x 0 passenger other (trailer) — CKL094NW; Permit 41687/1 = 1 x 71 passenger bus (single deck) — DJY463NW; Permit 41682/1 = 1 x 32 passenger microbus — CJC529NW; Permit 41684/1 = 1 x 65 passenger bus (single deck) — DKG410NW; Permit 41683/1 = 1 x 62 passenger bus (single deck) — DJH126NW. (7) Mine workers and their personal effects of Western Deep Levels Mine, Deelkraal Mine, Elandsdraal Mine, Blyvooruitsicht Mine, Doornfontein Mine, Oos Driefontein Mine, Wes Driefontein Mine, Chloor Mine, Lebanon Mine, Leeudoorn Mine, Elsburg Mine, Zolweni Mine, Cook Mine, Durban Deep Mine, ERPM Mine, Daggafontein Mine and Primrose Mine, through the RSA/Mozambique Border at Lebombo Border Post to Maputo, Manhico, Macia, Chokwe, Xai-Xai, Chibuto, Mandjacaze, Inharrime, Maxixe, Morrumbene and Massinga. Mine workers and their personal effects from Massinga, Maxixe, Inharrime, Mandjacaze, Chibuto, Xai-Xai, Chokwe, Macia, Manhica and Maputo, through the RSA/Mozambique Border at LebomboRessano Garcia Border Post to Primrose Mine, Daggafontein Mine, ERPM Mine, Durban Deep Mine, Cook Mine, Zolweni Mine, Elsburg Mine, Leeudoorn Mine, Lebanon Mine, Chloor Mine, Wes Driefontein Mine, Oos Driefontein Mine, Doornfontein Mine, Blyvooruitsicht Mine, Elandsrand Mine, Deelkraal Mine and Western Deep Levels Mine.

APPLICATIONS FOR PUBLIC ROAD CARRIER PERMITS

Particulars in respect of applications for public road carrier permits (as submitted to the respective local road transportation boards or the National Transport Commission) indicating, firstly, the reference number, and then—

- (a) the name of the applicant;
- (b) the place where the applicant conducts his business or wishes to conduct his business, as well as his postal address;
- (c) the nature of the application, that is whether it is an application for—
 - (C1) the grant of such permit,
 - (C2) the grant of additional authorisation,
 - (C3) the amendment of a route,
 - (C4) the amendment of a time-table,
 - (C5) the amendment of tariffs,
 - (C6) the renewal of such permit,
 - (C7) the transfer of such permit,
 - (C8) the change of the name of the undertaking concerned,
 - (C9) the replacement of a vehicle,
 - (C10) the amendment of vehicle particulars; or
 - (C11) an additional vehicle with existing authorisation;

—as well as, in the case of an application contemplated in (C6) or (C7)—

- (C12) the number of the permit concerned;

- (d) the number and type of vehicles, including the carrying capacity or gross vehicle mass of the vehicles involved in the application;
- (e) the nature of the road transportation or proposed road transportation, that is whether it involves persons or goods, or both;
- (f) the class or classes of goods that are conveyed or are to be conveyed; and
- (g) the points between or the route or routes along or the area or areas within which the road transportation is conducted or the proposed road transportation is to be conducted,

where any of (a) to (g) are applicable, are published below in terms of section 14(1) of the Road Transportation Act, 1977 (Act No 74 of 1977).

In terms of regulation 4 of the Road Transportation Regulations, 1977, written representations supporting or opposing these applications must, within 21 (twenty-one) days from the date of this publication, be lodged by hand with, or dispatched by registered post to, the local road transportation board concerned in quadruplicate, and lodged by hand with, or dispatched by registered post to, the applicant at his advertised address (see (b)) in single copy.

AANSOEKE OM OPENBARE PADVERVOERPERMITTE

Besonderhede ten opsigte van aansoeke om openbare padvervoerpermitte (soos ingedien by die onderskeie plaaslike padvervoerrade of die Nasionale Vervoerkommissie) met aanduiding van, eerstens die verwysingsnommer, en dan—

- (a) die naam van die aansoeker;
- (b) die plek waar die aansoeker sy besigheid dryf of wil dryf, asook sy posadres;
- (c) die aard van die aansoek, dit wil sê of dit 'n aansoek om—
 - (C1) die toestaan van sodanige permit,
 - (C2) die toestaan van bykomende magtiging,
 - (C3) die wysiging van 'n roete,
 - (C4) die wysiging van 'n tydtafel,
 - (C5) die wysiging van tariewe,
 - (C6) die hernuwing van sodanige permit,
 - (C7) die oordrag van sodanige permit,
 - (C8) die verandering van die naam van die betrokke onderneming,
 - (C9) die vervanging van 'n voertuig,
 - (C10) die wysiging van voertuigbesonderhede, of
 - (C11) 'n bykomende voertuig met bestaande magtiging is;
 - asook, in die geval van 'n aansoek in (C6) of (C7) bedoel—
 - (C12) die nommer van die betrokke permit;
- (d) die getal en tipe voertuie, met inbegrip van die dra vermoë of die bruto voertuigmassa van die voertuie wat by die aansoek betrokke is;
- (e) die aard van die padvervoer of voorgename padvervoer, dit wil sê of dit persone of goedere, of albei behels;
- (f) die klas of klasse van goedere wat vervoer word of vervoer staan te word; en

- (g) die punte waartussen die roete of roetes waaroor die gebied of gebiede waarbinne die padvervoer onderneem staan te word,

waar enige van (a) tot (g) van toepassing is, word ingevolge artikel 14(1) van die Wet op Padvervoer, 1977 (Wet No 74 van 1977), hieronder gepubliseer.

Ingevolge regulasie 4 van die Padvervoerregulasies, 1977, moet skriftelike versoë ter ondersteuning of bestryding van hierdie aansoeke, binne 21 (een-en-twintig) dae vanaf die datum van hierdie publikasie, in viervoud of per hand ingedien word by of per geregistreerde pos gestuur word aan, die betrokke padvervoerraad en in enkelvoud of per hand ingedien word, by of per geregistreerde pos gestuur word aan, die aansoeker by sy gepubliseerde adres (kyk (b)).

CAPE TOWN • KAAPSTAD

Address to which representations must be submitted: The Secretary, Local Road Transportation Board, Private Bag X8, Goodwood, 7460, and the respective applicant.

Adres waarheen versoë gerig moet word: Die Sekretaris, Plaaslike Padvervoerraad, Privaatsak X8, Goodwood, 7460, en die betrokke applikant.

Full particulars in respect of each application are open to inspection at the Local Road Transportation Board's office.

Volle besonderhede ten opsigte van elke aansoek lê ter insae by die Plaaslike Padvervoerraad se kantoor.

OP.984142. (2) Amatola Tours (Pty) Ltd ID No 981938007. (3) District: Cape Town. Postal address: P.O. Box 18227, Quigney, 5211, c/o Bonney Graham, 609 Buitenklouf Centre, 8 Kloof Street, Cape Town, 8001. (4) New application. (5) 1 x 28 passengers. (6) The conveyance of tourists. (7) *Authority:* 1. From pick-up points situated within a radius of 30 kilometres from the Magistrate's offices in Cape Town via Oudtshoorn, to points situated within the Municipal boundaries of Mossel Bay and return. 2. From pick-up points situated within the Municipal boundaries of Mossel Bay to tourist attractions within a radius of 400 kilometres of the Municipal boundaries of Mossel Bay and return. 3. From pick-up points situated within the Municipal boundaries of Mossel Bay, via Swellendam, to points situated within a radius of 30 kilometres from the Magistrate's offices in Cape Town and return. 4. From pick-up points situated within a radius of 30 kilometres from the Magistrate's offices in Cape Town to points situated within the Municipal boundaries of Port Elizabeth and return.

OP.984143. (2) Amatola Tours (Pty) Ltd ID No 981938007. (3) District: Cape Town. Postal address: P.O. Box 18227, Quigney, 5211, c/o Bonney Graham, 609 Buitenklouf Centre, 8 Kloof Street, Cape Town, 8001. (4) New application. (5) 1 x 44 passengers. (6) The conveyance of tourists. (7) *Authority:* 1. From pick-up points situated within a radius of 30 kilometres from the Magistrate's offices in Cape Town via Oudtshoorn, to points situated within the Municipal boundaries of Mossel Bay and return. 2. From pick-up points situated within the Municipal boundaries of Mossel Bay to tourist attractions within a radius of 400 kilometres of the Municipal boundaries of Mossel Bay and return. 3. From pick-up points situated within the Municipal boundaries of Mossel Bay, via Swellendam, to points situated within a radius of 30 kilometres from the Magistrate's offices in Cape Town and return. 4. From pick-up points situated within a radius of 30 kilometres from the Magistrate's offices in Cape Town to points situated within the Municipal boundaries of Port Elizabeth and return.

OP.984392. (2) Shen Ching Jung CJ ID No 5009025694080. (3) District: Knysna. Postal address: 6 Reinecke Street, Hornlee, Knysna, 6570, c/o Knysna Taxi Association, P.O. Box 738, Knysna, 6570. (4) New application (existing permit holder). (5) 1 x 5 passengers. (6) The conveyance of tourists. (7) *Authority:* Passengers to be picked up in a radius of 50 kilometres from the Knysna General Post Office to points within the RSA and return.

OP.984393. (2) Shen Ching Jung CJ ID No 5009025694080. (3) District: Knysna. Postal address: 6 Reinecke Street, Hornlee, Knysna, 6570, c/o Knysna Taxi Association, P.O. Box 738, Knysna, 6570. (4) New application (existing permit holder). (5) 1 x 5 passengers. (6) The conveyance of taxi passengers. (7) *Authority:* From taxi rank Nelson Street to Hornlee, Nekkie, Concordia, White Location and Rheenendal and to points within RSA and return.

OP.984576. (2) Munnik AE & PS & Titus CJ ID No 6102165092014. (3) District: Cape Town. Postal address: 37 Winter Crescent, Greenhaven, Athlone, 7764, c/o GC Maluka & Associates, P.O. Box 839, Bellville, 7530. (4) New application (existing permit holder). (5) 3 x 60 passengers. (6) The conveyance of other. (7) *Authority:* Persons on a particular bus route and their personal effects and food and drinks intended for consumption by passengers en route. *Route 1:* From off 4th Avenue behind OK Bazaars Town Centre, Mitchells Plain via AZ Berman Drive, left Highlands Drive, right on M7, right Klipfontein Road, left Modderdam Road, Bellville Station Bus Terminus, then Old Paarl Road through Kraaifontein on N1 to Paarl and Paarl East, then Huguenot Tunnel, turn right through Rawsonville and Worcester (Grey Street and Leopoldt Avenue) (School for the Dumb and Kleinplaas Motors), then right on R60 to Robertson and Ashton on R60, turn right to Swellendam, alternatively via Bonnievale to Swellendam, then N2 to Buffeljagsrivier, then on to Suurbraak (Terminus). *Alternative route:* From Cape Town Railway Station, then N1, turn right on Mike Pienaar Boulevard to Bellville Station Bus Terminus and link up and continue as on Route A. *Alternative route:* From existing terminus at Mitchells Plain Town Centre (behind OK Bazaars) via AZ Berman Drive, turn right on R300, then left at Delft, then right on Silversand Road through Blue Downs to Shopping Centre at Eerste River opposite Kentucky Fried Chicken, then to Bellville Station and link up and continue on Route A and return over Routes A, B or C in reverse. Stops and terminus facilities will be used in the various towns as directed by the local authority concerned. Services to be operated over the entire routes or part thereof and services may be duplicated

in accordance with passenger demand. *Subject to the following conditions:* (a) That no passengers will be set down between Town Centre, Mitchells Plain Terminus and the corner of Old Paarl Road and Van Riebeeck Street, Kraaifontein on the forward journey. On the return journey no passengers will be picked up between corner of Old Paarl Road and Van Riebeeck Street, Kraaifontein and Town Centre, Mitchells Plain Terminus. (b) On the forward journey and return journey no passengers boarding within the Magisterial district of Paarl may alight within the Paarl Magisterial District. (c) On the forward journey no passengers may board in Paarl and alight in Wellington. (d) Subject to (a), (b) and (c) above, passengers may, where authorised, board or alight at any point within a radius of 3 (three) kilometres of any bus stop or terminus situated on the authorised route. *Time table:* As and when required. *Scale of charges:* As per agreement. *Route 2:* From Suurbraak Terminus along the R223, left N2 towards Heidelberg, right Haig Street, right Geldenhuys Street, stop at Heidelberg Community Hall. Return to Haig Street, right along the N2, left Eksteen Street, up to Engen Service Station. Return along Eksteen Street in reverse direction, left N2 towards Riversdale. Left Heidelberg Road, right Reitz Street, left Versfeld Street, left Varkevisser Street, right Olieslager Street, left unnamed road across level crossing, left Groskopf Road, then along Van der Berg Street, left Main Street, return along Heidelberg Road towards N2. Left N2 towards Albertinia. Left Station Road, left Main Street, left Vries Street, up to the parking area at the Community Hall. Return along the same route in the reverse direction up to the junction between Station Road and the N2. Then left towards Mossel Bay. At the George turn-off, proceed along the R102 to Mossel Bay, left at the KwaNongqaba turn-off, right Sampson Street, right Marlin Street, right Bill Jeffrey Drive, left unnamed road, left R102, left Almada Drive, left Alyf Avenue, up to the Hotel Diaz. Return along Alyf Avenue in the reverse direction, left Marsh Street, left Posboom Street, left Bland Street along Punt Road, right Louis Fourie Road, left unnamed road, right off-ramp towards George, then along the N2, left Great Brak River off-ramp, left Long Street, left Amy Searle Street, left Dahlia Street, right Watsonia Crescent, up to Greenhaven Library. Return along Watsonia Crescent. In the reverse direction, left Dahlia Street, right Amy Searle Street, left Long Street, left Charles Street up to the parking area at Great Brak Liquor Store. Return along Charles Street in the reverse direction, right Long Street, left along the N2, left exit 431 at George, right York Street, right Cathedral Street, right into St. Mark's Square. From St. Mark's Square, right Cathedral, left Meade Street, right Courteney Street onto the N2. Proceed along Cradock Street, right Courteney Street, then along the N2 towards Knysna. Proceed along Main Street, right Grey Street, left Rawson Street, up to the bus terminus. Proceed along Rawson Street, left Long Street, right Main Street, right George Rex Drive, left Vigilance Drive up to St. James Anglican Church, Hornlee. Proceed left along unnamed road up to Hotel Hornlee. Then proceed towards the N2. Turn right along the N2 towards Plettenberg Bay. Left Saringa Road at New Horizons, left unnamed crescent. Return along Saringa Road in the reverse direction, left Denne Road, right unnamed road up to parking area at Saverite Supermarket. Then left along unnamed road to its junction with the N2, proceed along the N2, right towards the Shell Ultra City, Plettenberg Bay. Return along the same route in the reverse direction. *Conditions:* 1. On the forward journey no passengers picked up before leaving the Municipal area of Kraaifontein, may be set down between Suurbraak and Plettenberg Bay, or at Plettenberg Bay. 2. On the forward journey no passengers may be picked up after leaving the Municipal area of Ashton, who is not destined for Suurbraak. 3. On the return journey no passengers may be set down between Plettenberg Bay and Swellendam, both points inclusive, except at Suurbraak. 4. On the return journey no passengers picked up between Plettenberg Bay and Swellendam, both points inclusive, may be set down after the Municipal area of Kraaifontein is reached, with the exception of passengers picked up at Suurbraak. 5. That no passengers will be set down between Town Centre, Mitchells Plain Terminus and the corner of Old Paarl Road and Van Riebeeck Street, Kraaifontein, on the forward journey. On the return journey no passengers will be picked up between corner of Old Paarl Road and Van Riebeeck Street, Kraaifontein and Town Centre, Mitchells Plain Terminus. 6. On the forward journey and return journey no passengers boarding within the Magisterial district of Paarl may alight within the Paarl Magisterial district. 7. On the forward journey no passengers may board in Paarl and alight in Wellington. 8. Subject to 1, 2 and 3 above, passengers may, where authorised, board or alight at any point within a radius of 3 (three) kilometres of any bus stop or terminus situated on the authorised route. *Time table:* As and when required. *Scale of charges:* As per agreement. Persons on a particular bus route and their personal effects and food and drinks intended for consumption by passengers en route. *Route A:* From existing terminus at Mitchells Plain Town Centre (behind OK Bazaars) via AZ Berman Drive, left Highlands Drive, right on M7, turn right on Klipfontein Road, left Modderdam Road, Bellville Station Bus Terminus, the Old Paarl Road through Kraaifontein, on N1 to Paarl, Huguenot Tunnel, turn right through Rawsonville and Worcester (Grey Street and Leopoldt Avenue), then on N1 Orchard, De Doorns, Touws River, Matjiesfontein, Laingsburg, Prince Albert Road, Leeu-Gamka and Beaufort West. *Route B: Alternative route:* From existing terminus at Mitchells Plain, Town Centre (behind OK Bazaars) via AZ Berman Drive, left Highlands Drive, turn right on M7, left on N2 to Buitenkant Street opposite the Castle and Railway Station, the N1, turn right on Mike Pienaar Boulevard to Bellville Station Bus Terminus and link up and continue as on Route A. *Route C: Alternative route:* From existing terminus at Mitchells Plain Town Centre (behind OK Bazaars) via AZ Berman Drive, turn right on R300, then left at Delft, then right on Silversand Road, through Blue Downs Shopping Centre at Eerste River opposite Kentucky Fried Chicken, then to Bellville Station Bus Terminus and link up and continue on Route A. The same routes will be served in reverse from Beaufort West and all buses will return over the same routes. Routes through all sidings, towns and cities, if not mentioned, will be as approved by the local authorities. Service to be operated over the entire routes or part thereof and services may be duplicated in accordance with passenger demand. Subject to the condition that the buses may deviate from the above schedule by up to three (3) hours. Authority also required for additional trips any day of the week as and when required. *Subject to the following conditions:* A. That no passengers will be set down between Town Centre, Mitchells Plain Terminus and the corner of Old Paarl Road and Van Riebeeck Street, Kraaifontein on the forward journey. On the return journey no

passengers will be picked up between corner Old Paarl Road and Van Riebeeck Street, Kraaifontein and Town Centre, Mitchells Plain Terminus. B. On the forward journey and return journey no passengers boarding within the Magisterial district of Paarl may alight within the Paarl Magisterial district. C. On the forward journey no passengers may board in Paarl and alight in Wellington. D. Subject to A, B and C above passengers may, where authorised, board or alight at any point within a radius of three (3) km of any bus stop or terminus situated on the authorised route. Authority also required as follows: *Scale of charges*: As per agreement. *Time table*: As and when required. Persons who have organised themselves into a party and their personal luggage — from points situated within a radius of 20 kilometres from GPO, Montagu to the places situated within the Republic of South Africa and back. Subject to the explicit condition that the conveyance of such a group of persons can only be undertaken if the same group as a unit undertakes the forward and return trips with the exclusive common purpose of attending one or more of the following occasions: (i) a wedding; (ii) a funeral; (iii) a religious gathering; (iv) a sports gathering, either as participants or as spectators; (v) a picnic or any other similar kind of organised entertainment or relaxation. Persons on a particular bus route and their personal effects and food and drinks intended for consumption by passengers en route — from off 4th Avenue, behind OK Bazaars Town Centre, Mitchells Plain, left into 1st Avenue, right into 8th Avenue, left Weltevreden Road, left into Lansdowne Road, right into Deutz Road at Munnik's Bus Depot, then right into Lansdowne Road, right Hanover Park Avenue, left Turfhall Road, right Belgravia Road, left St Athans Road, right Louisvale Road, turn right at Athlone, SA Police Station into Klipfontein Road, left at Modderdam Road, left into Belrail Road, left in Charl Malan Street (turn at bus terminus), right Charl Malan Street, right Belrail Road, left in Oos Street into Old Paarl Road, turn left in Van Riebeeck Street at Kraaifontein, right on N1, turn left at Paarl, turn off on R303 into Jan van Riebeeck Drive, then right into Klein Drakenstein Road (Paarl East), turn right on unnamed road and left in N1 as far as Worcester, turn right on R43, left at High Street, right on Adderley Street into Grey Street, left Leopoldt Avenue, right on R60 to Robertson and Ashton on R60, turn right to Swellendam, alternative via Bonnievale to Swellendam, then N2 to Buffeljagsrivier, then on to Suurbraak (terminus) and return over the same routes. Routes through all towns if not mentioned will be as approved by the local authorities. Through to Montagu on Long Street, left Mark Street, right on Buitekant Street, turn left as far as Coloured Library, Montagu (turning point). Return journey over the same route. *Route distance*: ± 220 kilometres. Return journey over the same route in reverse. *Route distance*: ± 236 kilometres. Stops and terminus facilities will be used in the various towns as directed by the local authority concerned. *Time table*: As and when required. *Scale of charges*: As per agreement. Persons on a particular bus route: *Route 1*: From terminus at Mitchells Plain Town Centre (behind OK Bazaars) via AZ Berman Drive, left Highlands Drive, right on M7, right on Klipfontein Road, left Modderdam Road to Bellville Station Bus Terminus. Then Old Paarl Road through Kraaifontein, on N1 to Paarl, Huguenot Tunnel, Rawsonville, Worcester (Grey Street and Leopoldt Avenue), turn right on R60 to Robertson, Ashton, Montagu (Library and Ashbury), then on R63 to Barrydale, Ladismith (Cape), Zoar, Calitzdorp, Oudtshoorn and Dysselsdorp and return via the same route. Stops and terminus facilities will be used in the various towns as directed by the local authority. *Route 2*: From terminus at Mitchells Plain Town Centre (behind OK Bazaars) via AZ Berman Drive, left Highlands Drive, turn right on M7, left on N2 to Buitenkant Street opposite the Castle and Railway Station, then on N1, turn right in Mike Pienaar Boulevard to Bellville Station Bus Terminus and via Old Paarl Road through Kraaifontein, on N1 to Paarl, on R303 to Wellington, on R44 to Hermon, Gouda, Tulbagh, Wolseley and Ceres (shopping centre, Bellavista). Return via the same route. Stops and terminus facilities will be used in the various towns directed by the local authority, or alternative on Routes 1 and 2. (A) From terminus at Mitchells Plain Town Centre (behind OK Bazaars) via AZ Berman Drive, left Highlands Drive, turn right on M7, left on N2 to Buitenkant Street opposite the Castle and Cape Town Station, then N1, turn right in Mike Pienaar Boulevard to Bellville Station Bus Terminus and link up and continue on Routes 1 and 2 or alternative on Routes 1 or 2. (B) From Terminus at Mitchells Plain Town Centre (behind OK Bazaars) via AZ Berman Drive, turn right on R300, then left at Delft, then right on Silversand Road, through Blue Downs to shopping centre at Eerste River opposite Kentucky Fried Chicken, then to Bellville Station Bus Terminus and link up and continue on Routes 1 or 2. *Subject to the following conditions*: 1. That no passengers will be set down between Town Centre, Mitchells Plain Terminus and the corner of Old Paarl Road and Van Riebeeck Street, Kraaifontein on the forward journey. On the return journey no passengers will be picked up between corner Old Paarl Road and Van Riebeeck Street, Kraaifontein and Town Centre, Mitchells Plain Terminus. 2. On the forward journey and return journey no passengers boarding within the Magisterial district of Paarl may alight within the Paarl Magisterial district. 3. On the forward journey no passengers may board in Paarl and alight in Wellington. Subject to 1, 2 and 3 above, passengers may, where authorised, board or alight at any point within a radius of three (3) kilometres of any bus stop or terminus situated on the authorised route. On the forward journey from Mitchells Plain to Dysselsdorp no passengers may board within the Magisterial district of Oudtshoorn. On the return journey from Dysselsdorp no passengers may alight (be set down) within the Magisterial district of Oudtshoorn. *Time table*: As and when required. *Scale of charges*: As per agreement. *Route 1 — forward journey*: Persons on a particular bus route — from off 4th Avenue, behind OK Bazaars Town Centre, Mitchells Plain, left into 1st Avenue, right into 8th Avenue, left Weltevreden Road, left into Lansdowne Road, right into Deutz Road at Munnik's Bus Depot, then right into Lansdowne Road, right Hanover Park Avenue, left Turfhall Road, right Belgravia Road, left St Athens Road, right Louisvale Road, turn right at Athlone, SA Police Station into Klipfontein Road, left at Modderdam Road, left in Belrail Road, left in Charl Malan Street (turn at bus terminus), right Charl Malan Street, right Belrail Road, left in Oos Street into Old Paarl Road, turn left in Van Riebeeck Street, at Kraaifontein right on N1, turn left at Paarl, turn off on R303 into Jan van Riebeeck Drive, then right into Klein Drakenstein Road (Paarl East), turn right on unnamed road and left in N1 as far as Worcester, turn right on R43, left at High Street, right on Adderley Street into Grey Street, left Leopoldt Avenue, right on R60 to Robertson and Ashton through to Montagu, on Long Street, left Mark Street, right on Buitenkant Street, turn left as far as Coloured

Library, Montagu (turning point). Return journey over the same route. *Route distance*: ± 220 kilometres. Start at Montagu Coloured Library, stop, turn left as far as Buitenkant Street, then right and left into Mark Street as far as Long Street, then on R63 to Barrydale and Ladismith, turn right on South Street, then on R63 to Zoar, turn right on unnamed street as far as Amalienstein, then turn right on R63 to Calitzdorp, in Voortrekker Street, right turn on R63 to Oudtshoorn, into Voortrekker Street, right into Springbok Street, turn left into Duif Avenue as far as Coloured Sports Complex, Bridgton Coloured area (turning point). Return journey over the same route in reverse. *Route distance*: ± 236 kilometres. Stops and terminus facilities will be used in the various towns as directed by the local authority concerned. *Stops*: All passengers will be picked up at the following stops: Mitchells Plain Town Centre, Lansdowne Road, Manenberg, Munnik's Bus Depot, Hanover Park Avenue (Town Centre), Animal Clinic next to SA Police, Athlone, Lower Klipfontein Road (opposite tennis court), Klipfontein, Rylands (opposite Shell Garage), Modderdam Road, Heideveld, Modderdam Road behind Valhalla Park, DR Church, Modderdam Road and Halt Road (just past robots), Modderdam Road, University Western Cape Educational Complex, stop (opposite UWC and DR Church College of Theology), Charl Malan Street Bus Terminus, Old Paarl Road opposite Northpine, Kraaifontein, corner Old Paarl Road and Van Riebeeck Street (stop before corner), Paarl, stop opposite Groot Drakenstein Hotel Complex, Worcester, opposite Brandwacht Hotel, High Street, Leopoldt Avenue, opposite Deaf and Dumb School, Leopoldt Avenue near Roodewal Housing Scheme, Robertson at NU Alton Motors, Ashton on R60 opposite Coloured area, Montagu at Coloured Library Terminus, Barrydale, Uitspan Kafee, Ladismith, Reinders Garage, Zoar, Klink's Shop, Amalienstein, Town Square, Calitzdorp, Elca Restaurant, Oudtshoorn, (i) Kentucky, Voortrekker Street, (ii) corner Voortrekker Street and Springbok Street, (iii) Sports Complex, Duif Avenue, Bridgton, Coloured Housing area (terminus). *Subject to the following conditions*: 1. That no passengers will be set down between Town Centre, Mitchells Plain Terminus and the corner of Old Paarl Road and Van Riebeeck Street, Kraaifontein on the forward journey. On the return journey no passengers will be picked up between corner Old Paarl Road and Van Riebeeck Street, Kraaifontein and Town Centre, Mitchells Plain Terminus. 2. On the forward journey and return journey no passengers boarding within the Magisterial district of Paarl may alight within the Paarl Magisterial district. 3. On the forward journey no passengers may board in Paarl and alight in Wellington. *Route 2 — forward journey*: Persons on a particular bus route — from off 4th Avenue, behind OK Bazaars Town Centre, Mitchells Plain Terminus, left into 1st Avenue, right into 8th Avenue, left AZ Berman Drive, left into Morgenster, right on N7, left into Weltevreden Road, left into Lansdowne Road, right into Deutz Road at Munnik's Bus Depot, then right into Lansdowne Road, right Hanover Park Avenue, left Turfhall Road, right Belgravia Road, left St Athens Road, right Louisvale Road, turn right at SA Police Station, Athlone, into Klipfontein Road, left in Modderdam Road, left in Belrail Road, left in Charl Malan Street, Bellville (turn at the bus terminus), right Charl Malan Street, right Belrail Road, left in Oos Street into Old Paarl Road, turn left in Van Riebeeck Street, at Kraaifontein right on N1, turn left at Paarl, turn off on R303 into Jan van Riebeeck Drive, Paarl, left Church Street, Wellington, right on R44, pass Hermon, then with the Hermon/Tulbagh Road via Gouda to Tulbagh via Station Road, Van der Stel Street, Waterkant Street to the Shopping Centre at the New Helpmekaar Coloured residential area. Then from the said shopping area via Waterkant Street and Van der Stel Street into Road R46, into Voortrekker Road, Wolseley via Raman Street, Die Skema Coloured Township, then to Road R46 via Raman Road and Voortrekker Road, through Mitchells Pass to Ceres, into Voortrekker Road, right Lyle Road, turn back at the railway crossing, then via Lyle Road and Voortrekker Road, left on Road R303, then to Shopping Centre at Bella Vista Coloured Township via unnamed Street and Populier Street. Return journey via the same route. *Route distance*: ± 199 (one hundred and ninety-nine kilometres). Start at Montagu Coloured Library, stop, turn left as far as Buitenkant Street, then right and left into Mark Street as far as Long Street, then on R63 to Barrydale and Ladismith, turn right on South Street, then on R63 to Zoar, turn right on unnamed street as far as Amalienstein, then turn right on R63 to Calitzdorp, in Voortrekker Street, right turn on R63 to Oudtshoorn, into Voortrekker Street, right into Springbok Street, turn left into Duif Avenue as far as Coloured Sports Complex, Bridgton Coloured area (turning point). Return journey over the same route in reverse. *Route distance*: ± 236 kilometres. Stops and terminus facilities will be used in the various towns as directed by the local authority concerned. *Stops*: All passengers will be picked up at the following stops: Mitchells Plain Town Centre, Lansdowne Road, Manenberg, Munnik's Bus Depot, Hanover Park Avenue (Town Centre), Animal Clinic next to SA Police, Athlone, Lower Klipfontein Road (opposite tennis court), Klipfontein, Rylands (opposite Shell Garage), Modderdam Road, behind DR Church, Valhalla Park, Modderdam Road and Halt Road (just past robots), Modderdam Road, University Western Cape Educational Complex, stop (opposite UWC and DR Church College of Theology), Charl Malan Street Bus Terminus, Old Paarl Road (opposite Northpine), Kraaifontein, corner Old Paarl Road and Van Riebeeck Street (stop before corner), Jan van Riebeeck Drive near bus terminus, New Town, Wellington, Church Street, Wellington, Hermon, opposite station, Gouda, DR Mission Church, Tulbagh, Helpmekaar Shopping Centre, Wolseley Shopping Complex near railway crossing, Bella Vista Coloured Township Shopping Centre, Populier Street, Barrydale, Uitspan Kafee, Ladismith, Reinders Garage, Zoar, Klink's Shop, Amalienstein, Town Square, Calitzdorp, Elca Restaurant, Oudtshoorn, (i) Kentucky, Voortrekker Street, (ii) corner Voortrekker Street and Springbok Street, (iii) Sports Complex, Duif Avenue, Bridgton, Coloured housing area (terminus). *Subject to the following conditions*: 1. That no passengers will be set down between Town Centre, Mitchells Plain Terminus and the corner of Old Paarl Road and Van Riebeeck Street, Kraaifontein on the forward journey. On the return journey no passengers will be picked up between corner Old Paarl Road and Van Riebeeck Street, Kraaifontein and Town Centre, Mitchells Plain Terminus. 2. On the forward journey and return journey no passengers boarding within the Magisterial district of Paarl may alight within the Paarl Magisterial district. 3. On the forward journey no passengers may board in Paarl and alight in Wellington. On the return journey no passengers may board in Wellington and alight in Paarl.

*Time table:**Route 1:**Fridays*

Depart from Town Centre, Mitchells Plain Terminus	18:00
Arrive Munnik's Bus Depot	18:15
Arrive Bellville, Charl Malan Street	19:00
Arrive Kraaifontein, cnr. Old Paarl Road and Van Riebeeck Street	19:15
Arrive Paarl, opposite Groot Drakenstein Hotel	19:55
Arrive Worcester, High Street	21:00
Arrive Robertson, NU Alton Motors	21:40
Arrive Ashton on Road R60, opposite Coloured area	22:00
Arrive Montagu Coloured Library Terminus	22:15

Sundays

Arrive 22:35
Arrive 22:20
Arrive 22:35
Arrive 21:20
Arrive 20:40
Arrive 19:45
Arrive 19:05
Arrive 18:15
Depart 18:00

*Additional trips: As and when required.**Route 2:**Fridays*

From Town Centre, Mitchells Plain Terminus	18:00
Arrive Munnik's Bus Depot	18:15
Arrive Bellville, Charl Malan Street Terminus	19:00
Arrive Kraaifontein, cnr. Old Paarl Road and Van Riebeeck Street	19:15
Arrive Paarl, Jan van Riebeeck Drive	19:55
Arrive Wellington, Church Street	20:10
Arrive Hermon, opposite station	20:40
Arrive Gouda, DR Mission Church	20:55
Arrive Tulbagh, Helpmekaar Shopping Centre	21:20
Arrive Wolseley, Raman Street, Die Skema Coloured Township	21:50
Arrive Ceres, Bellavista Coloured Township	22:20

Sundays

Arrive 22:20
Arrive 22:05
Arrive 21:20
Arrive 21:05
Arrive 20:25
Arrive 20:10
Arrive 19:40
Arrive 19:25
Arrive 19:00
Arrive 18:30
Depart 18:00
(Read up)

*Additional trips: As and when required.**Scale of charges*

	<i>Single fare</i>	<i>Return fare</i>
Mitchells Plain/Bellville and Kraaifontein to Barrydale	R11,50	R21,50
Paarl to Barrydale	R10,00	R19,00
Worcester to Barrydale	R 8,00	R14,50
Robertson to Barrydale	R 7,00	R13,00
Ashton to Barrydale	R 6,00	R11,00
Montagu to Barrydale	R 4,00	R 7,50
Mitchells Plain/Bellville and Kraaifontein to Ladismith	R20,00	R37,00
Paarl to Ladismith	R18,50	R35,00
Worcester to Ladismith	R16,00	R30,00
Robertson to Ladismith	R13,00	R24,00
Ashton to Ladismith	R13,00	R24,00
Montagu to Ladismith	R12,00	R19,00
Barrydale to Ladismith	R 6,00	R10,00
Mitchells Plain/Bellville/Kraaifontein to Zoar and Amalienstein	R22,00	R39,00
Paarl to Zoar and Amalienstein	R20,00	R37,00
Worcester to Zoar and Amalienstein	R18,00	R33,00
Robertson to Zoar and Amalienstein	R15,00	R27,00
Ashton to Zoar and Amalienstein	R15,00	R27,00
Montagu to Zoar and Amalienstein	R14,00	R25,00
Barrydale to Zoar and Amalienstein	R 8,00	R14,00
Ladismith to Zoar and Amalienstein	R 2,00	R 4,00
Mitchells Plain/Bellville and Kraaifontein to Calitzdorp	R23,50	R43,00
Paarl to Calitzdorp	R21,50	R38,00
Worcester to Calitzdorp	R20,00	R37,00
Robertson to Calitzdorp	R17,00	R33,00
Ashton to Calitzdorp	R17,00	R33,00
Montagu to Calitzdorp	R15,00	R28,00
Barrydale to Calitzdorp	R12,00	R21,00
Ladismith to Calitzdorp	R 8,00	R14,00
Zoar and Amalienstein to Calitzdorp	R 5,00	R10,00
Mitchells Plain/Bellville and Kraaifontein to Oudtshoorn	R27,00	R50,00
Paarl to Oudtshoorn	R25,00	R47,00
Worcester to Oudtshoorn	R24,00	R45,00

Robertson to Oudtshoorn	R21,00	R39,00
Ashton to Oudtshoorn	R20,00	R37,00
Montagu to Oudtshoorn	R16,00	R28,00
Barrydale to Oudtshoorn	R10,00	R19,00
Ladismith to Oudtshoorn	R 8,50	R15,00
Zoar and Amalienstein to Oudtshoorn	R 4,00	R 8,00

Children under four years — free. Four years but under 12 years — 50% of adult fare.

Time table

<i>Fridays</i>		<i>Sundays</i>
<i>Depart</i>		<i>Arrive</i>
Montagu Coloured Library Terminus	22:20	15:15
Barrydale	23:40	14:05
Ladismith	01:20	12:25
Zoar	01:45	12:00
Amalienstein	02:05	11:45
Calitzdorp	02:50	11:00
Oudtshoorn	03:50	10:00
Ashton		15:45
Robertson		15:30
Worcester		16:10
Paarl		17:05
Bellville Station		17:55
Town Centre, Mitchells Plain		18:55

With the right to deviate by three (3) hours either earlier or later from stated times. *Route description:* (i) Passengers from Ashbury to the Town Square, Montagu. From corner of Eike Street and Akasia Avenue, right into unnamed road, left into Bad Street to the Town Square on the corner of Bad Street and Mark Street (Terminus) and return via the same route. *Route distance:* 4 km single journey. (ii) Passengers from points situated within a radius of 25 kilometres from GPO, Montagu shopping area and the Town Square and return excluding the pick up and setting down of passengers between Montagu and Ashton. Persons on a particular bus route and their personal effects and food and drinks intended for consumption by passengers en route. *Route A:* From off 4th Avenue behind OK Bazaars, Town Centre, Mitchells Plain via AZ Berman Drive, left Highlands Drive, right on M7, right Klipfontein Road, left Modderdam Road, Bellville Station Bus Terminus, then Old Paarl Road, through Kraaifontein on N1 to Paarl and Paarl East, then Huguenot Tunnel, turn right through Rawsonville and Worcester (Grey Street and Leopoldt Avenue) (School for the Dumb and Kleinplaas Motors), then right on R60 to Robertson and Ashton on R60 turn right to Swellendam, alternative via Bonnievale to Swellendam, then N2 to Buffeljagsrivier, then on to Suurbraak (Terminus) and return over the same routes in reverse. *Route B — alternative route:* From Cape Town Railway Station, then N1, turn right on Mike Pienaar Boulevard to Bellville Station Bus Terminus and link up and continue as on Route A. *Route C — alternative route:* From existing terminus at Mitchells Plain Town Centre (behind OK Bazaars) via AZ Berman Drive, turn right on R300, then left at Delft, then right on Silversand Road, through Blue Downs to Shopping Centre at Eerste River opposite Kentucky Fried Chicken, then to Bellville Station and link up and continue on Route A and return over Routes A, B or C in reverse. Stops and terminus facilities will be used in the various towns as directed by the local authority concerned. Services to be operated over the entire routes or part thereof and services may be duplicated in accordance with passenger demand. *Subject to the following conditions:* (i) That no passengers will be set down between Town Centre, Mitchells Plain Terminus and the corner of Old Paarl Road and Van Riebeeck Street, Kraaifontein on the forward journey. On the return journey no passengers will be picked up between corner Old Paarl Road and Van Riebeeck Street, Kraaifontein and Town Centre, Mitchells Plain Terminus. (ii) On the forward journey and return journey no passengers boarding within the Magisterial district of Paarl may alight within the Paarl Magisterial district. (iii) On the forward journey no passengers may board in Paarl and alight in Wellington. (iv) Subject to (i), (ii) and (iii) above, passengers may, where authorised, board or alight at any point within a radius of three (3) km of any bus stop or terminus situated on the authorised route. *Time table:* As and when required. *Scale of charges:* As per agreement. Persons who have organised themselves into a party and their personal effects — from points situated within the Magisterial districts of Bellville, the Cape, Kuils River, Goodwood, Simon's Town and Wynberg, Somerset West, Strand to places situated within the RSA and back. Subject to the explicit condition that the conveyance of such a group of persons can only be undertaken if the same group as a unit undertakes the forward and return trips with the exclusive common purpose of attending one or more of the following occasions: (i) a wedding; (ii) a funeral; (iii) a religious gathering; (iv) a sports gathering, whether as participants or spectators; (v) a picnic or any other similar kind of organised entertainment or relaxation. *Scale of charges:* As contracted. *Time table:* As required.

OP.982018. (2) Lujabe Zolani Merriman ZM ID No 5408145464087. (3) District: Wynberg. Postal address: NY 42 No 31, Guguletu, 7750. (4) New application. (5) 1 x 15 passengers. (6) The conveyance of organised parties. (7) *Authority:* From Guguletu to places situated within an area with a radius of 2 000 kilometres from the GPO, Guguletu and back to the place where the party was picked up in the first instance, subject to the express condition that the conveyance of such a party may only be undertaken if the same party undertakes the forward and return

journeys as a unit with the sole mutual purpose of attending one or more of the following: (i) a wedding; (ii) a funeral; (iii) a religious gathering; (iv) a sports meeting, whether as participants or as spectators; (v) a picnic or any similar kind of organised entertainment or recreation.

OP.982681. (2) African Dawn Touring ID No 200001665723. (3) District: Cape Town. Postal address: 5H Pont du Gard, Mouille Point, 8005. (4) New application. (5) 1 x 6 passengers. (6) The conveyance of tourists. (7) *Authority:* From pick-up points within a radius of 20 kilometres from place of business situated at 5-Pont du Gard, Mouille Point, Cape Town, to points situated within the Western Cape Province, Eastern Cape Province and return.

OP.983296. (2) Marine Car Holdings CC ID No CK881556423. (3) District: Cape Town. Postal address: P.O. Box 247, Green Point, 8051. (4) Change of tariffs. (5) 1 x 4 passengers. (6) The conveyance of taxi passengers. (7) As per existing approved permit(s).

OP.984140. (2) Amatola Tours (Pty) Ltd ID No 981938007. (3) District: Cape Town. Postal address: P.O. Box 18227, Quigney, 5211, c/o Bonney Graham, 609 Buitenklouf Centre, 8 Kloof Street, Cape Town, 8001. (4) New application. (5) 1 x 8 passengers. (6) The conveyance of tourists. (7) *Authority:* 1. From pick-up points situated within a radius of 30 kilometres from the Magistrate's offices in Cape Town via Oudtshoorn, to points situated within the Municipal boundaries of Mossel Bay and return. 2. From pick-up points situated within the Municipal boundaries of Mossel Bay to tourist attractions within a radius of 400 kilometres of the Municipal boundaries of Mossel Bay and return. 3. From pick-up points situated within the Municipal boundaries of Mossel Bay, via Swellendam, to points situated within a radius of 30 kilometres from the Magistrate's offices in Cape Town and return. 4. From pick-up points situated within a radius of 30 kilometres from the Magistrate's offices in Cape Town to points situated within the Municipal boundaries of Port Elizabeth and return.

OP.984141. (2) Amatola Tours (Pty) Ltd ID No 981938007. (3) District: Cape Town. Postal address: P.O. Box 18227, Quigney, 5211, c/o Bonney Graham, 609 Buitenklouf Centre, 8 Kloof Street, Cape Town, 8001. (4) New application. (5) 1 x 8 passengers. (6) The conveyance of tourists. (7) *Authority:* 1. From pick-up points situated within a radius of 30 kilometres from the Magistrate's offices in Cape Town via Oudtshoorn, to points situated within the Municipal boundaries of Mossel Bay and return. 2. From pick-up points situated within the Municipal boundaries of Mossel Bay to tourist attractions within a radius of 400 kilometres of the Municipal boundaries of Mossel Bay and return. 3. From pick-up points situated within the Municipal boundaries of Mossel Bay, via Swellendam, to points situated within a radius of 30 kilometres from the Magistrate's offices in Cape Town and return. 4. From pick-up points situated within a radius of 30 kilometres from the Magistrate's offices in Cape Town to points situated within the Municipal boundaries of Port Elizabeth and return.

OP.984577. (2) Munnik AE & PS & Titus CJ ID No 6102165092014. (3) Distrik: Kaapstad. Posadres: Wintersingel 37, Greenhaven, Athlone, 7764, p/a GC Maluka & Associates, Posbus 839, Bellville, 7530. (4) Nuwe aansoek (bestaande permithouer). (5) 1 x 22 passasiers. (6) Die vervoer van ander. (7) *Authority:* Persons on a particular bus route and their personal effects and food and drinks intended for consumption by passengers en route. *Route 1:* From off 4th Avenue behind OK Bazaars, Town Centre, Mitchells Plain via AZ Berman Drive, left Highlands Drive, right on M7, right Klipfontein Road, left Modderdam Road, Bellville Station Bus Terminus, then Old Paarl Road, through Kraaifontein on N1 to Paarl and Paarl East, then Huguenot Tunnel, turn right through Rawsonville and Worcester (Grey Street and Leopoldt Avenue) (School for the Dumb and Kleinplaas Motors), then right on R60 to Robertson and Ashton, on R60, turn right to Swellendam, alternative via Bonnievale to Swellendam, then N2 to Buffeljagsrivier, then on to Suurbraak (Terminus). *Alternative route:* From Cape Town Railway Station, then N1, turn right on Mike Pienaar Boulevard to Bellville Station Bus Terminus and link up and continue as on Route A. *Alternative route:* From existing terminus at Mitchells Plain Town Centre (behind OK Bazaars) via AZ Berman Drive, turn right on R300, then left at Delft, then right on Silversand Road through Blue Downs to Shopping Centre at Eerste River opposite Kentucky Fried Chicken, then to Bellville Station and link up and continue on Route A and return over routes A, B or C in reverse. Stops and terminus facilities will be used in the various towns as directed by the local authority concerned. Services to be operated over the entire routes or part thereof and services may be duplicated in accordance with passenger demand. *Subject to the following conditions:* (a) That no passengers will be set down between Town Centre, Mitchells Plain Terminus and the corner of Old Paarl Road and Van Riebeeck Street, Kraaifontein on the forward journey. On the return journey no passengers will be picked up between corner of Old Paarl Road and Van Riebeeck Street, Kraaifontein and Town Centre, Mitchells Plain Terminus. (b) On the forward journey and return journey no passengers boarding within the Magisterial district of Paarl may alight within the Paarl Magisterial district. (c) On the forward journey no passengers may board in Paarl and alight in Wellington. (d) Subject to (a), (b) and (c) above, passengers may, where authorised board or alight at any point within a radius of 3 (three) kilometres of any bus stop or terminus situated on the authorised route. *Time table:* As and when required. *Scale of charges:* As per agreement. *Route 2:* From Suurbraak Terminus along the R223, left N2 towards Heidelberg, right Haig Street, right Geldenhuys Street, stop at Heidelberg Community Hall. Return to Haig Street, right along the N2, left Eksteen Street, up to Engen Service Station. Return along Eksteen Street in reverse direction, left N2 towards Riversdale. Left Heidelberg Road, right Reitz Street, left Versfeld Street, left Varkevisser Street, right Olieslager Street, left unnamed road across level crossing, left Groskopf Road, then along Van der Berg Street, left Main Street, return along Heidelberg Road towards N2. Left N2 towards Albertinia. Left Station Road, left Main Street, left Vries Street, up to the parking area at the Community Hall. Return along the same route in the reverse direction up to the junction between Station Road and the N2. Then left towards Mossel Bay. At the George turn-off, proceed along the R102 to Mossel Bay, left at the KwaNonqaba turn-off, right Sampson Street, right Marlin Street, right Bill Jeffrey Drive, left unnamed road, left R102, left Almada Drive, left Alyf Avenue up to the Hotel Diaz. Return along Alyf Avenue

in the reverse direction, left Marsh Street, left Posboom Street, left Bland Street, along Punt Road, right Louis Fourie Road, left unnamed road, right off-ramp towards George, then along the N2, left Great Brak River off-ramp, left Long Street, left Amy Searle Street, left Dahlia Street, right Watsonia Crescent, up to Greenhaven Library. Return along Watsonia Crescent. In the reverse direction, left Dahlia Street, right Amy Searle Street, left Long Street, left Charles Street up to the parking area at Great Brak Liquor Store. Return along Charles Street in the reverse direction, right Long Street, left along the N2, left exit 431 at George, right York Street, right Cathedral Street, right into St. Mark's Square. From St. Mark's Square, right Cathedral, left Meade Street, right Courteney Street onto the N2. Proceed along Cradock Street, right Courteney Street, then along the N2 towards Knysna. Proceed along Main Street, right Grey Street, left Rawson Street, up to the bus terminus. Proceed along Rawson Street, left Long Street, right Main Street, right George Rex Drive, left Vigilance Drive up to St. James Anglican Church, Hornlee. Proceed left along unnamed road up to Hotel Hornlee. Then proceed towards the N2. Turn right along the N2 towards Plettenberg Bay. Left Saringa Road at New Horizons, left unnamed crescent. Return along Saringa Road in the reverse direction, left Denne Road, right unnamed road up to parking area at Saverite Supermarket. Turn left along unnamed road to its junction with the N2, proceed along the N2, right towards the Shell Ultra City, Plettenberg Bay. Return along the same route in the reverse direction. *Conditions:* 1. On the forward journey no passengers picked up before leaving the Municipal area of Kraaifontein may be set down between Suurbraak and Plettenberg Bay, or at Plettenberg Bay. 2. On the forward journey no passengers may be picked up after leaving the Municipal area of Ashton, who is not destined for Suurbraak. 3. On the return journey no passengers may be set down between Plettenberg Bay and Swellendam, both points inclusive, except at Suurbraak. 4. On the return journey no passengers picked up between Plettenberg Bay and Swellendam, both points inclusive, may be set down after the Municipal area of Kraaifontein is reached, with the exception of passengers picked up at Suurbraak. 5. That no passengers will be set down between Town Centre, Mitchells Plain Terminus and the corner of Old Paarl Road and Van Riebeeck Street, Kraaifontein, on the forward journey. On the return journey no passengers will be picked up between corner of Old Paarl Road and Van Riebeeck Street, Kraaifontein and Town Centre, Mitchells Plain Terminus. 6. On the forward journey and return journey no passengers boarding within the Magisterial district of Paarl may alight within the Paarl Magisterial district. 7. On the forward journey no passengers may board in Paarl and alight in Wellington. 8. Subject to 1, 2 and 3 above, passengers may, where authorised, board or alight at any point within a radius of 3 (three) kilometres of any bus stop or terminus situated on the authorised route. *Time table:* As and when required. *Scale of charges:* As per agreement. Persons on a particular bus route and their personal effects and food and drinks intended for consumption by passengers en route. *Route A:* From existing terminus at Mitchells Plain Town Centre (behind OK Bazaars) via AZ Berman Drive, left Highlands Drive, right on M7, turn right on Klipfontein Road, left Modderdam Road, Bellville Station Bus Terminus, the Old Paarl Road through Kraaifontein, on N1 to Paarl, Huguenot Tunnel, turn right through Rawsonville and Worcester (Grey Street and Leopoldt Avenue), then on N1 Orchard, De Doorns, Touws River, Matjiesfontein, Laingsburg, Prince Albert Road, Lëeu-Gamka and Beaufort West. *Route B: Alternative route:* From existing terminus at Mitchells Plain, Town Centre (behind OK Bazaars) via AZ Berman Drive, left Highlands Drive, turn right on M7, left on N2 to Buitenkant Street opposite the Castle and Railway Station, the N1, turn right on Mike Pienaar Boulevard to Bellville Station Bus Terminus and link up and continue as on Route A. *Route C: Alternative route:* From existing terminus at Mitchells Plain Town Centre (behind OK Bazaars) via AZ Berman Drive, turn right on R300, then left at Delft, then right on Silversand Road, through Blue Downs Shopping Centre at Eerste River opposite Kentucky Fried Chicken, then to Bellville Station Bus Terminus and link up and continue on Route A. The same routes will be served in reverse from Beaufort West and all buses will return over the same routes. Routes through all sidings, towns and cities, if not mentioned, will be as approved by the local authorities. Service to be operated over the entire routes or part thereof and services may be duplicated in accordance with passenger demand. Subject to the condition that the buses may deviate from the above schedule by up to three (3) hours. Authority also required for additional trips any day of the week. As and when required. *Subject to the following conditions:* 1. That no passengers will be set down between Town Centre, Mitchells Plain Terminus and the corner of Old Paarl Road and Van Riebeeck Street, Kraaifontein on the forward journey. On the return journey no passengers will be picked up between corner Old Paarl Road and Van Riebeeck Street, Kraaifontein and Town Centre, Mitchells Plain Terminus. 2. On the forward journey and return journey no passengers boarding within the Magisterial district of Paarl may alight within the Paarl Magisterial district. 3. On the forward journey no passengers may board in Paarl and alight in Wellington. 4. Subject to 1, 2 and 3 above passengers may, where authorised, board or alight at any point within a radius of three (3) km of any bus stop or terminus situated on the authorised route. Authority also required as follows: *Scale of charges:* As per agreement. *Time table:* As and when required. Persons who have organised themselves into a party and their personal luggage — from points situated within a radius of 20 kilometres from GPO, Montagu to the places situated within the Republic of South Africa and back. Subject to the explicit condition that the conveyance of such a group of persons can only be undertaken if the same group as a unit undertakes the forward and return trips with the exclusive common purpose of attending one or more of the following occasions: (i) a wedding; (ii) a funeral; (iii) a religious gathering; (iv) a sports gathering, either as participants or as spectators; (v) a picnic or any other similar kind of organised entertainment or relaxation. Persons on a particular bus route and their personal effects and food and drinks intended for consumption by passengers en route — from off 4th Avenue, behind OK Bazaars Town Centre, Mitchells Plain, left into 1st Avenue, right into 8th Avenue, left Weltevreden Road, left into Lansdowne Road, right into Deutz Road at Munnik's Bus Depot, then right into Lansdowne Road, right Hanover Park Avenue, left Turfhall Road, right Belgravia Road, left St Athans Road, right Louisvale Road, turn right at Athlone, SA Police Station into Klipfontein Road, left at Modderdam Road, left into Belrail Road, left in Charl Malan Street (turn at bus terminus), right Charl Malan Street, right Belrail Road, left in Oos

Street into Old Paarl Road, turn left in Van Riebeeck Street, at Kraaifontein right on N1, turn left at Paarl, turn off on R303 into Jan van Riebeeck Drive, then right into Klein Drakenstein Road (Paarl East), turn right on unnamed road and left in N1 as far as Worcester, turn right on R43, left at High Street, right on Adderley Street into Grey Street, left Leopoldt Avenue, right on R60 to Robertson and Ashton on R60, turn right to Swellendam, alternative via Bonnievale to Swellendam, then N2 to Buffeljagsrivier, then on to Suurbraak (terminus) and return over the same routes. Routes through all towns if not mentioned will be as approved by the local authorities. Through to Montagu on Long Street, left Mark Street, right on Buitenkant Street, turn left as far as Coloured Library, Montagu (turning point). Return journey over the same route. *Route distance:* ± 220 kilometres. Return journey over the same route in reverse. *Route distance:* ± 236 kilometres. Stops and terminus facilities will be used in the various towns as directed by the local authority concerned. *Time table:* As and when required. *Scale of charges:* As per agreement. Persons on a particular bus route: *Route 1:* From terminus at Mitchells Plain Town Centre (behind OK Bazaars) via AZ Berman Drive, left Highlands Drive, right on M7, right on Klipfontein Road, left Modderdam Road to Bellville Station Bus Terminus. Then Old Paarl Road through Kraaifontein, on N1 to Paarl, Huguenot Tunnel, Rawsonville, Worcester (Grey Street and Leopoldt Avenue), turn right on R60 to Robertson, Ashton, Montagu (Library and Ashbury), then on R63 to Barrydale, Ladismith (Cape), Zoar, Calitzdorp, Oudtshoorn and Dysselsdorp and return via the same route. Stops and terminus facilities will be used in the various towns as directed by the local authority. *Route 2:* From terminus at Mitchells Plain Town Centre (behind OK Bazaars) via AZ Berman Drive, left Highlands Drive, turn right on M7, left on N2 to Buitenkant Street opposite the Castle and Railway Station, then on N1, turn right in Mike Pienaar Boulevard to Bellville Station Bus Terminus and via Old Paarl Road through Kraaifontein, on N1 to Paarl, on R303 to Wellington, on R44 to Hermon, Gouda, Tulbagh, Wolseley and Ceres (shopping centre, Bellavista). Return via the same route. Stops and terminus facilities will be used in the various towns directed by the local authority, or alternative on Routes 1 and 2. (A) From terminus at Mitchells Plain Town Centre (behind OK Bazaars) via AZ Berman Drive, left Highlands Drive, turn right on M7, left on N2 to Buitenkant Street opposite the Castle and Cape Town Station, then N1, turn right in Mike Pienaar Boulevard to Bellville Station Bus Terminus and link up and continue on Routes 1 and 2 or alternative on Route 1 or 2. (B) From Terminus at Mitchells Plain Town Centre (behind OK Bazaars) via AZ Berman Drive, turn right on R300, then left at Delft, then right on Silversand Road, through Blue Downs to shopping centre at Eerste River opposite Kentucky Fried Chicken, then to Bellville Station Bus Terminus and link up and continue on Route 1 or 2. *Subject to the following conditions:* 1. That no passengers will be set down between Town Centre, Mitchells Plain Terminus and the corner of Old Paarl Road and Van Riebeeck Street, Kraaifontein on the forward journey. On the return journey no passengers will be picked up between corner Old Paarl Road and Van Riebeeck Street, Kraaifontein and Town Centre, Mitchells Plain Terminus. 2. On the forward journey and return journey no passengers boarding within the Magisterial district of Paarl may alight within the Paarl Magisterial district. 3. On the forward journey no passengers may board in Paarl and alight in Wellington. Subject to 1, 2 and 3 above, passengers may, where authorised, board or alight at any point within a radius of three (3) kilometres of any bus stop or terminus situated on the authorised route. On the forward journey from Mitchells Plain to Dysselsdorp no passengers may board within the Magisterial district of Oudtshoorn. On the return journey from Dysselsdorp no passengers may alight (be set down) within the Magisterial district of Oudtshoorn. *Time table:* As and when required. *Scale of charges:* As per agreement. *Route 1 — forward journey:* Persons on a particular bus route — from off 4th Avenue, behind OK Bazaars Town Centre, Mitchells Plain, left into 1st Avenue, right into 8th Avenue, left Weltevreden Road, left into Lansdowne Road, right into Deutz Road at Munnik's Bus Depot, then right into Lansdowne Road, right Hanover Park Avenue, left Turfhall Road, right Belgravia Road, left St Athans Road, right Louisvale Road, turn right at Athlone, SA Police Station into Klipfontein Road, left at Modderdam Road, left into Belrail Road, left in Charl Malan Street (turn at bus terminus), right Charl Malan Street, right Belrail Road, left in Oos Street into Old Paarl Road, turn left in Van Riebeeck Street, at Kraaifontein right on N1, turn left at Paarl, turn off on R303 into Jan van Riebeeck Drive, then right into Klein Drakenstein Road (Paarl East), turn right on unnamed road and left in N1 as far as Worcester, turn right on R43, left at High Street, right on Adderley Street into Grey Street, left Leopoldt Avenue, right on R60 to Robertson and Ashton through to Montagu, on Long Street, left Mark Street, right on Buitenkant Street, turn left as far as Coloured Library, Montagu (turning point). Return journey over the same route. *Route distance:* ± 220 kilometres. Start at Montagu Coloured Library, stop, turn left as far as Buitenkant Street, then right and left into Mark Street as far as Long Street, then on R63 to Barrydale and Ladismith, turn right on South Street, then on R63 to Zoar, turn right on unnamed street as far as Amalienstein, then turn right on R63 to Calitzdorp, in Voortrekker Street, right turn on R63 to Oudtshoorn, into Voortrekker Street, right into Springbok Street, turn left into Duif Avenue as far as Coloured Sports Complex, Bridgton Coloured area (turning point). Return journey over the same route in reverse. *Route distance:* ± 236 kilometres. Stops and terminus facilities will be used in the various towns as directed by the local authority concerned. *Stops:* All passengers will be picked up at the following stops: Mitchells Plain Town Centre, Lansdowne Road, Manenberg, Munnik's Bus Depot, Hanover Park Avenue (Town Centre), Animal Clinic next to SA Police, Athlone, Lower Klipfontein Road (opposite tennis court), Klipfontein, Rylands (opposite Shell Garage), Modderdam Road, Heideveld. Modderdam Road behind Valhalla Park. DR Church, Modderdam Road and Halt Road (just past robots), Modderdam Road, University Western Cape Educational Complex, stop (opposite UWC and DR Church College of Theology), Charl Malan Street Bus Terminus, Old Paarl Road opposite Northpine. Kraaifontein, corner Old Paarl Road and Van Riebeeck Street (stop before corner), Paarl, stop opposite Groot Drakenstein Hotel Complex, Worcester, opposite Brandwacht Hotel, High Street, Leopoldt Avenue, opposite Deaf and Dumb School. Leopoldt Avenue near Roodewal Housing Scheme. Robertson at NU Alton Motors. Ashton on R60 opposite Coloured area. Montagu at Coloured Library Terminus. Barrydale, Uitspan Kafee, Ladismith, Reinders Garage. Zoar, Klink's Shop. Amalienstein, Town Square. Calitzdorp, Elca

Restaurant. Oudtshoorn, (i) Kentucky, Voortrekker Street, (ii) corner Voortrekker Street and Springbok Street, (iii) Sports Complex, Duif Avenue, Bridgton, Coloured Housing area (terminus). *Subject to the following conditions:* 1. That no passengers will be set down between Town Centre, Mitchells Plain Terminus and the corner of Old Paarl Road and Van Riebeeck Street, Kraaifontein on the forward journey. On the return journey no passengers will be picked up between corner Old Paarl Road and Van Riebeeck Street, Kraaifontein and Town Centre, Mitchells Plain Terminus. 2. On the forward journey and return journey no passengers boarding within the Magisterial district of Paarl may alight within the Paarl Magisterial district. 3. On the forward journey no passengers may board in Paarl and alight in Wellington. *Route 2 — forward journey:* Persons on a particular bus route — from off 4th Avenue, behind OK Bazaars Town Centre, Mitchells Plain Terminus, left into 1st Avenue, right into 8th Avenue, left AZ Berman Drive, left into Morgenster, right on N7, left into Weltevreden Road, left into Lansdowne Road, right into Deutz Road at Munnik's Bus Depot, then right into Lansdowne Road, right Hanover Park Avenue, left Turfhall Road, right Belgravia Road, left St Athans Road, right Louisvale Road, turn right at SA Police Station, Athlone, into Klipfontein Road, left in Modderdam Road, left in Belrail Road, left in Charl Malan Street, Bellville (turn at the bus terminus), right Charl Malan Street, right Belrail Road, left in Oos Street into Old Paarl Road, turn left in Van Riebeeck Street, at Kraaifontein right on N1, turn left at Paarl, turn off on R303 into Jan van Riebeeck Drive, Paarl, left Church Street, Wellington, right on R44, pass Hermon, then with the Hermon/Tulbagh Road via Gouda to Tulbagh via Station Road, Van der Stel Street, Waterkant Street to the Shopping Centre at the New Helpmekaar Coloured residential area. Then from the said shopping area via Waterkant Street and Van der Stel Street into Road R46, into Voortrekker Road, Wolseley via Raman Street, Die Skema Coloured Township, then to Road R46 via Raman Road and Voortrekker Road, through Mitchells Pass to Ceres, into Voortrekker Road, right Lyle Road, turn back at the railway crossing, then via Lyle Road and Voortrekker Road, left on Road R303, then to Shopping Centre at Bellavista Coloured Township via unnamed Street and Populier Street. Return journey via the same route. *Route distance:* ± 199 (one hundred and ninety-nine kilometres). Start at Montagu Coloured Library, stop, turn left as far as Buitenkant Street, then right and left into Mark Street as far as Long Street, then on R63 to Barrydale and Ladismith, turn right on South Street, then on R63 to Zoar, turn right on unnamed street as far as Amalienstein, then turn right on R63 to Calitzdorp, in Voortrekker Street, right turn on R63 to Oudtshoorn, into Voortrekker Street, right into Springbok Street, turn left into Duif Avenue as far as Coloured Sports Complex, Bridgton Coloured area (turning point). Return journey over the same route in reverse. *Route distance:* ± 236 kilometres. Stops and terminus facilities will be used in the various towns as directed by the local authority concerned. *Stops:* All passengers will be picked up at the following stops: Mitchells Plain Town Centre, Lansdowne Road, Manenberg, Munnik's Bus Depot, Hanover Park Avenue (Town Centre), Animal Clinic next to SA Police, Athlone, Lower Klipfontein Road (opposite tennis court), Klipfontein Road, Rylands (opposite Shell Garage), Modderdam Road behind DR Church, Valhalla Park, Modderdam Road and Halt Road, Heideveld (just past robots), Modderdam Road, University Western Cape Educational Complex, stop (opposite UWC and DR Church College of Theology), Charl Malan Street Bus Terminus, Old Paarl Road (opposite Northpine), Kraaifontein, corner Old Paarl Road and Van Riebeeck Street (stop before corner), Jan van Riebeeck Drive near bus terminus. New Town, Wellington. Church Street, Wellington. Hermon, opposite station. Gouda, DR Mission Church. Tulbagh, Helpmekaar Shopping Centre. Wolseley Shopping Complex near railway crossing, Bellavista Coloured Township Shopping Centre, Populier Street. Barrydale, Uitspan Kafee, Ladismith, Reinders Garage. Zoar, Klink's Shop. Amalienstein, Town Square. Calitzdorp, Elca Restaurant. Oudtshoorn, (i) Kentucky, Voortrekker Street, (ii) corner Voortrekker Street and Springbok Street, (iii) Sports Complex, Duif Avenue, Bridgton, Coloured housing area (terminus). *Subject to the following conditions:* 1. That no passengers will be set down between Town Centre, Mitchells Plain Terminus and the corner of Old Paarl Road and Van Riebeeck Street, Kraaifontein on the forward journey. On the return journey no passengers will be picked up between corner Old Paarl Road and Van Riebeeck Street, Kraaifontein and Town Centre, Mitchells Plain Terminus. 2. On the forward journey and return journey no passengers boarding within the Magisterial district of Paarl may alight within the Paarl Magisterial district. 3. On the forward journey no passengers may board in Paarl and alight in Wellington. On the return journey no passengers may board in Wellington and alight in Paarl.

Time table:

Route 1:

Fridays

Depart from Town Centre, Mitchells Plain Terminus
 Arrive Munnik's Bus Depot
 Arrive Bellville, Charl Malan Street
 Arrive Kraaifontein, cnr. Old Paarl Road and Van Riebeeck Street
 Arrive Paarl, opposite Groot Drakenstein Hotel
 Arrive Worcester, High Street
 Arrive Robertson, NU Alton Motors
 Arrive Ashton on Road R60, opposite Coloured area
 Arrive Montagu Coloured Library Terminus

18:00
 18:15
 19:00
 19:15
 19:55
 21:00
 21:40
 22:00
 22:15

Sundays

Arrive 22:35
 Arrive 22:20
 Arrive 22:35
 Arrive 21:20
 Arrive 20:40
 Arrive 19:45
 Arrive 19:05
 Arrive 18:15
 Depart 18:00

Additional trips: As and when required.

*Route 2:**Fridays*

From Town Centre, Mitchells Plain Terminus	18:00	Arrive 22:20
Arrive Munnik's Bus Depot	18:15	Arrive 22:05
Arrive Bellville, Charl Malan Street Terminus	19:00	Arrive 21:20
Arrive Kraaifontein, cnr. Old Paarl Road and Van Riebeeck Street	19:15	Arrive 21:05
Arrive Paarl, Jan van Riebeeck Drive	19:55	Arrive 20:25
Arrive Wellington, Church Street	20:10	Arrive 20:10
Arrive Hermon, opposite station	20:40	Arrive 19:40
Arrive Gouda, DR Mission Church	20:55	Arrive 19:25
Arrive Tulbagh, Helpmekaar Shopping Centre	21:20	Arrive 19:00
Arrive Wolseley, Raman Street, Die Skema Coloured Township	21:50	Arrive 18:30
Arrive Ceres, Bellavista Coloured Township	22:20	Depart 18:00

Sundays

(Read up)

Additional trips: As and when required.*Scale of charges*

	<i>Single fare</i>	<i>Return fare</i>
Mitchells Plain/Bellville and Kraaifontein to Barrydale	R11,50	R21,50
Paarl to Barrydale	R10,00	R19,00
Worcester to Barrydale	R 8,00	R14,50
Robertson to Barrydale	R 7,00	R13,00
Ashton to Barrydale	R 6,00	R11,00
Montagu to Barrydale	R 4,00	R 7,50
Mitchells Plain/Bellville and Kraaifontein to Ladismith	R20,00	R37,00
Paarl to Ladismith	R18,50	R35,00
Worcester to Ladismith	R16,00	R30,00
Robertson to Ladismith	R13,00	R24,00
Ashton to Ladismith	R13,00	R24,00
Montagu to Ladismith	R12,00	R19,00
Barrydale to Ladismith	R 6,00	R10,00
Mitchells Plain/Bellville/Kraaifontein to Zoar and Amalienstein	R22,00	R39,00
Paarl to Zoar and Amalienstein	R20,00	R37,00
Worcester to Zoar and Amalienstein	R18,00	R33,00
Robertson to Zoar and Amalienstein	R15,00	R27,00
Ashton to Zoar and Amalienstein	R15,00	R27,00
Montagu to Zoar and Amalienstein	R14,00	R25,00
Barrydale to Zoar and Amalienstein	R 8,00	R14,00
Ladismith to Zoar and Amalienstein	R 2,00	R 4,00
Mitchells Plain/Bellville and Kraaifontein to Calitzdorp	R23,50	R43,00
Paarl to Calitzdorp	R21,50	R38,00
Worcester to Calitzdorp	R20,00	R37,00
Robertson to Calitzdorp	R17,00	R33,00
Ashton to Calitzdorp	R17,00	R33,00
Montagu to Calitzdorp	R15,00	R28,00
Barrydale to Calitzdorp	R12,00	R21,00
Ladismith to Calitzdorp	R 8,00	R14,00
Zoar and Amalienstein to Calitzdorp	R 5,00	R10,00
Mitchells Plain/Bellville and Kraaifontein to Oudtshoorn	R27,00	R50,00
Paarl to Oudtshoorn	R25,00	R47,00
Worcester to Oudtshoorn	R24,00	R45,00
Robertson to Oudtshoorn	R21,00	R39,00
Ashton to Oudtshoorn	R20,00	R37,00
Montagu to Oudtshoorn	R16,00	R28,00
Barrydale to Oudtshoorn	R10,00	R19,00
Ladismith to Oudtshoorn	R 8,50	R15,00
Zoar and Amalienstein to Oudtshoorn	R 4,00	R 8,00

Children under four years — free. Four years but under 12 years — 50% of adult fare.

*Time table**Fridays**Depart*

Montagu Coloured Library Terminus	22:20
Barrydale	23:40
Ladismith	01:20

*Sundays**Arrive*

15:15
14:05
12:25

Zoar	01:45	12:00
Amalienstein	02:05	11:45
Calitzdorp	02:50	11:00
Oudtshoorn	03:50	10:00
Ashton		15:45
Robertson		15:30
Worcester		16:10
Paarl		17:05
Bellville Station		17:55
Town Centre, Mitchells Plain		18:55

With the right to deviate by three (3) hours either earlier or later from stated times. *Route description:* (i) Passengers from Ashbury to the Town Square, Montagu. From corner of Eike Street and Akasia Avenue, right into unnamed road, left into Bad Street to the Town Square on the corner of Bad Street and Mark Street (Terminus) and return via the same route. *Route distance:* 4 km single journey. (ii) Passengers from points situated within a radius of 25 kilometres from GPO, Montagu shopping area and the Town Square and return excluding the pick up and setting down of passengers between Montagu and Ashton. Persons on a particular bus route and their personal effects and food and drinks intended for consumption by passengers en route. *Route A:* From off 4th Avenue behind OK Bazaars, Town Centre, Mitchells Plain via AZ Berman Drive, left Highlands Drive, right on M7, right Klipfontein Road, left Modderdam Road, Bellville Station Bus Terminus, then Old Paarl Road, through Kraaifontein on N1 to Paarl and Paarl East, then Huguenot Tunnel, turn right through Rawsonville and Worcester (Grey Street and Leopoldt Avenue) (School for the Dumb and Kleinplaas Motors), then right on R60 to Robertson and Ashton on R60 turn right to Swellendam, alternative via Bonnievale to Swellendam, then N2 to Buffeljagsrivier, then on to Suurbraak (Terminus) and return over the same routes in reverse. *Route B — alternative route:* From Cape Town Railway Station, then N1, turn right on Mike Pienaar Boulevard to Bellville Station Bus Terminus and link up and continue as on Route A. *Route C — alternative route:* From existing terminus at Mitchells Plain Town Centre (behind OK Bazaars) via AZ Berman Drive, turn right on R300, then left at Delft, then right on Silversand Road, through Blue Downs Shopping Centre at Eerste River opposite Kentucky Fried Chicken, then to Bellville Station and link up and continue on Route A and return over Routes A, B or C in reverse. Stops and terminus facilities will be used in the various towns as directed by the local authority concerned. Services to be operated over the entire routes or part thereof and services may be duplicated in accordance with passenger demand. *Subject to the following conditions:* 1. That no passengers will be set down between Town Centre, Mitchells Plain Terminus and the corner of Old Paarl Road and Van Riebeeck Street, Kraaifontein on the forward journey. On the return journey no passengers will be picked up between corner Old Paarl Road and Van Riebeeck Street, Kraaifontein and Town Centre, Mitchells Plain Terminus. 2. On the forward journey and return journey no passengers boarding within the Magisterial district of Paarl may alight within the Paarl Magisterial district. 3. On the forward journey no passengers may board in Paarl and alight in Wellington. 4. Subject to 1, 2 and 3 above, passengers may, where authorised, board or alight at any point within a radius of three (3) km of any bus stop or terminus situated on the authorised route. *Time table:* As and when required. *Scale of charges:* As per agreement. Persons who have organised themselves into a party and their personal effects — from points situated within the Magisterial districts of Bellville, the Cape, Kuils River, Goodwood, Simon's Town and Wynberg, Somerset West, Strand to places situated within the RSA and back. Subject to the explicit condition that the conveyance of such a group of persons can only be undertaken if the same group as a unit undertakes the forward and return trips with the exclusive common purpose of attending one or more of the following occasions: (i) a wedding; (ii) a funeral; (iii) a religious gathering; (iv) a sports gathering, whether as participants or spectators; (v) a picnic or any other similar kind of organised entertainment or relaxation. *Scale of charges:* As contracted. *Time table:* As required.

OP.984658. (2) Teodoro José Manuel do Nascimento JMD ID No 4511145083087. (3) District: Cape Town. Postal address: 14 Park Avenue, Milnerton, 7441. (4) Transfer of permit, Permit No 504384/10 from Kuun Bernhard Pieter John BPJ. (5) 1 x 4 passengers. (6) The conveyance of taxi passengers. (7) Authority as in last mentioned permit(s).

OP.984691. (2) Joseph Haroon H ID No 5403305112014. (3) District: Wynberg. Postal address: 62 Gerbera Crescent, Lenteguur, Mitchells Plain, 7785. (4) Replacement of vehicle (increase in passengers 38-47). (5) 1 x 47 passengers. (6) The conveyance of organised parties. (7) *Authority:* From points within the Magisterial districts of Mitchells Plain, Wynberg, Cape Town, Goodwood and Bellville to points within the Republic of South Africa and return. Subject to the express condition that the conveyance of such a party may only be undertaken if the same party undertakes the forward and return journeys as a unit with the sole mutual purpose of attending one or more of the following: (i) a wedding; (ii) a funeral; (iii) a religious gathering; (iv) a sports meeting, whether as participants or as spectators; (v) a picnic or any similar kind of organised entertainment or recreation.

OP.984694. (2) Tsheqane Yandisa Caswell YC ID No 6303135777086. (3) District: Wynberg. Postal address: No 1666, New Crossroads, Nyanga, 7755. (4) New application. (5) 1 x 14 passengers. (6) The conveyance of other. (7) *Authority:* From Nyanga via N7 to Malmesbury, Moorreesburg, Piketberg, Citrusdal, Clanwilliam, Klawer and Vanrhynsdorp, Bitterfontein, Garies, Kamieskroon and Springbok, Steinkopf, Port Nolloth and Alexander Bay and return.

OP.984755. (2) Lekay Afrika Benjamin AB ID No 4408215096083. (3) Distrik: Robertson. Posadres: Posbus 56, McGregor, 6708. (4) Nuwe aansoek. (5) 1 x 25 passasiers. (6) Die vervoer van georganiseerde geselskappe. (7) *Magtiging:* Vanaf McGregor na plekke geleë binne 'n radius van 300 km en terug na die plek waar die groep in die

eerste instansie opgelaa is. Onderworpe aan die uitdruklike voorwaarde dat die vervoer van so 'n groep slegs onderneem mag word indien dieselfde groep as 'n eenheid die heen- en terugreis onderneem met die uitsluitlike gemeenskaplike doel om een of meer van die volgende by te woon: (i) 'n troue; (ii) 'n begrafnis, (iii) 'n godsdienstige byeenkoms; (iv) 'n sportbyeenkoms, hetsy as deelnemers of as toeskouers; (v) 'n piekniek of enige ander soortgelyke vorm van georganiseerde vermaak of ontspanning.

OP.984756. (2) Brink Lucian Howard LH ID No 6810315278081. (3) Distrik: Vredendal. Posadres: Cellostraat 34, Belhar, 7490. (4) Oordrag van permit, Permit No 507276/2 van Cloete Christiaan Nathaniel CN. (5) 1 x 15 passasiers. (6) Die vervoer van taxi passasiers. (7) Magtiging soos in laasgenoemde permit(te).

OP.984763. (2) Sonamzi Mdedelwa M ID No 4710305363087. (3) District: Wynberg. Postal address: J410, Khayelitsha, 7784, c/o CODETA — Khayelitsha, Kuwait Rank, Trust Fund Office, Elonwabeni, Sie C, Khayelitsha, 7784. (4) Additional authority. (5) 1 x 15 passengers. (6) The conveyance of taxi passengers. (7) *Existing authority:* (i) From Khayelitsha via Paarl, Worcester, Touws River, Leeu-Gamka, Beaufort West, Aberdeen, Graaff-Reinet, Cradock, Tarkastad, Queenstown to the RSA/Transkei Border at St. Marks and return subject to the condition that no persons may be picked up on the forward journey after leaving Khayelitsha and on the return journey no persons may be set down before reaching Khayelitsha. (ii) From Khayelitsha via Paarl, Worcester, Touws River, Laingsburg, Leeu-Gamka, Beaufort West, Aberdeen, Pearston, Somerset East, Cookhouse, Adelaide, Fort Beaufort to RSA/Ciskei Border at Mdala and from RSA/Ciskei Border at Tandala to East London via King William's Town and return subject to the condition that no persons may be picked up on the forward journey after leaving Khayelitsha and on the return journey no persons may be set down before reaching Khayelitsha. (iii) From Site C, Khayelitsha, turn left into N2, then right into Vanguard Drive, then Bosmansdam Road into Montague Garden Drive, then Koeberg Road, then into Blouberg Road to Table View Taxi Rank next to Checkers and return subject to the condition that Table View Taxi Rank will serve only as a drop off and pick up point and the vehicle will not be stationary for more than three minutes for this purpose. *Routes (i) to (iii) are subject to the following conditions:* (a) That no passengers are picked up at any other taxi rank. (b) The vehicle must be registered in the name of the permit holder. (c) The holder of this permit is prohibited from entering into any agreement whereby another party is permitted to undertake road transportation for own gain under authority of this permit. *7 Khayelitsha — Wynberg:* From Site C, Khayelitsha via Lansdowne Road into Wetton Road, left into Morom Road to taxi Rank at Wynberg Railway Station and return as follows: Church Street, right into Egham Road, right into Wetton Road, into Lansdowne Road to rank at Site C. *Subject to the following conditions:* (a) That no passengers are picked up at any other taxi rank. (b) The vehicle must be registered in the name of the permit holder. (c) The holder of this permit is prohibited from entering into any agreement whereby another party is permitted to undertake road transportation for own gain under authority of this permit. (d) The complete route must be traversed and not only a portion of it. (e) The permit is not transferable. (f) The authority is reviewable at any time. *Additional authority: 161 Khayelitsha — Elsies River:* From taxi rank in Khayelitsha, left towards traffic signal, left into N2, along N2 towards off-ramp to Borchards Quarry Road, along Borchards Quarry Road, left into Modderdam Road, along Modderdam Road into Stellenbosch Arterial Road, into 35th Street, into Jan van Riebeeck Road, turn left into Epping Avenue, pass over 21st Street and Consani Road to taxi rank at Elsies River and return along the same route. *Khayelitsha — Elsies River:* From Site C Rank, Hoza Avenue, left Lansdowne Road towards traffic signal, left Tungwane Avenue into N2, along N2 towards off-ramp to Borchards Quarry Road, along Borchards Quarry Road, left into Modderdam Road, along Modderdam Road into Stellenbosch Arterial Road, into 35th Street, Jan van Riebeeck Road, turn left into Epping Avenue, pass over 21st and Consani Roads to taxi rank, Elsies River. From Elsies River Rank, turn right Halt Road, turn right Voortrekker Road, turn right Jan van Riebeeck, turn left to Alexander Road, turn right to Steenbras, turn left to Cloete Road, Parow Station. From Parow Station, turn left to Picton Road, turn to Parow Street, turn right to Jean Simons Road, turn right to De la Rey Road, turn left to Fransie van Zijl Road to Tygerberg Hospital. From Hospital, turn to Industrial Ring, turn left to Parin Street, turn left to Stellenberg Street to Tygerberg Station, turn left to Radnurr Road, turn left to De la Rey to Modderdam Road and return. From Tygerberg Hospital, turn right to Fransie van Zijl Road, turn left to Mike Pienaar Road, turn left to Voortrekker Road, turn left to Picton Road, turn right to Cloete Road to Parow Station and return to Khayelitsha. *536 Khayelitsha — Umtata:* From the Trek Garage in Lansdowne Road, Khayelitsha, left into Mewway, left onto N2, left onto R300, onto N1, along N1 until Beaufort West, right into R61, along R61 until Umtata, R61 becomes Main Road, Umtata to taxi rank in Main Road, Umtata and return along the same route. *537 Khayelitsha — East London:* From the Trek Garage in Lansdowne Road, Khayelitsha, left into Mewway, left onto N2, left onto R300, onto N1, along N1 until Beaufort West, right into R61, along R61 towards Graaff-Reinet, turn right to Port Elizabeth, through Jansenville, Somerset East, Adelaide, Fort Beaufort, Mdala, Alice, King William's Town to East London and return along the same route.

OP.984766. (2) Young Brett Adrian BA D No 7405245119080. (3) District: Cape Town. Postal address: P.O. Box 23180, Claremont, 7735. (4) New application (late renewal). (5) 1 x 3 passengers. (6) The conveyance of tourists. (7) *Authority:* Tourists to visit horticultural places of interest and their personal effects — from pick up points within a radius of 20 km from place of business situated at 18 Dover Place, Rosmead Avenue, Kenilworth to points situated within 150 km of Cape Town and return. *Subject to the following conditions:* (a) No commuter services, intercity services and intertown services operated in accordance with a time table will be undertaken by the holder of this permit in terms of this authority from any points referred to in the said authority to any other point referred to therein. (b) The tourists travel in a group and that all tourists comprising such a group shall embark and disembark as a group at the same point notwithstanding the fact that the point of embarkation may differ from the point of disembarkation. (c) When the Tourist Act requires a guide to accompany a group of tourists, such guide be registered as a tourist

guide for the relevant geographical area in which the conveyance takes place or be registered as a specialist tourist guide appropriate to that area. (d) The passengers must be protected by a valid passenger liability insurance cover. (e) The vehicle must be fitted with airconditioning. (f) No shuttle service to be operated in terms of this authority. (g) The operator concerned shall submit to the LRTB, Cape Town the following particulars every 3 (three) months: (i) The name, identity number and address of each passenger being conveyed; (ii) the itinerary of the trip undertaken.

OP.984769. (2) Steyn Christopher Joseph CJ ID No 6210285246012. (3) Distrik: Eersterivier. Posadres: Palmerstraat 4, High Places, Eersterivier, 7100. (4) Nuwe aansoek. (5) 1 x 16 passasiers. (6) Die vervoer van georganiseerde geselskappe. (7) *Magtiging*: Vanaf Eersterivier na plekke geleë binne die RSA en terug na die plek waar die groep in die eerste instansie opgelaa is: Onderworpe aan die uitdruklike voorwaarde dat die vervoer van so 'n groep slegs onderneem mag word indien dieselfde groep as 'n eenheid die heen- en terugreis onderneem met die uitsluitlike gemeenskaplike doel om een of meer van die volgende by te woon: (i) 'n troue; (ii) 'n begrafnis, (iii) 'n godsdienstige byeenkoms; (iv) 'n sportbyeenkoms, hetsy as deelnemers of as toeskouers; (v) 'n piekniek of enige ander soortgelyke vorm van georganiseerde vermaak of ontspanning.

OP.984782. (2) Riviera Coach (Pty) Ltd ID No 991915707. (3) District: Cape Town. Postal address: P.O. Box 391719, Bramley, Johannesburg, 2018, c/o Friedland Hart Incorporated, P.O. Box 1003, Pretoria, 0001. (4) New application. (5) 10 x 44 passengers. (6) The conveyance of other. (7) *Authority*: Organised parties and tourists — from points within the Western Cape Province to points within the RSA and return.

OP.984783. (2) Riviera Coach (Pty) Ltd ID No 991915707. (3) District: Cape Town. Postal address: P.O. Box 391719, Bramley, Johannesburg, 2018, c/o Friedland Hart Incorporated, P.O. Box 1003, Pretoria, 0001. (4) New application. (5) 1 x 35 passengers. (6) The conveyance of other. (7) *Authority*: Organised parties and tourists — from points within the Western Cape Province to points within the RSA and return.

OP.984784. (2) Riviera Coach (Pty) Ltd ID No 991915707. (3) District: Cape Town. Postal address: P.O. Box 391719, Bramley, Johannesburg, 2018, c/o Friedland Hart Incorporated, P.O. Box 1003, Pretoria, 0001. (4) New application. (5) 1 x 12 passengers. (6) The conveyance of other. (7) *Authority*: Organised parties and tourists — from points within the Western Cape Province to points within the RSA and return.

OP.984785. (2) Riviera Coach (Pty) Ltd ID No 991915707. (3) District: Cape Town. Postal address: P.O. Box 391719, Bramley, Johannesburg, 2018, c/o Friedland Hart Incorporated, P.O. Box 1003, Pretoria, 0001. (4) New application. (5) 1 x 32 passengers. (6) The conveyance of other. (7) *Authority*: Organised parties and tourists — from points within the Western Cape Province to points within the RSA and return.

OP.984786. (2) Riviera Coach (Pty) Ltd ID No 991915707. (3) District: Cape Town. Postal address: P.O. Box 391719, Bramley, Johannesburg, 2018, c/o Friedland Hart Incorporated, P.O. Box 1003, Pretoria, 0001. (4) New application. (5) 1 x 32 passengers. (6) The conveyance of other. (7) *Authority*: Organised parties and tourists — from points within the Western Cape Province to points within the RSA and return.

OP.984787. (2) Riviera Coach (Pty) Ltd ID No 991915707. (3) District: Cape Town. Postal address: P.O. Box 391719, Bramley, Johannesburg, 2018, c/o Friedland Hart Incorporated, P.O. Box 1003, Pretoria, 0001. (4) New application. (5) 1 x 37 passengers. (6) The conveyance of other. (7) *Authority*: Organised parties and tourists — from points within the Western Cape Province to points within the RSA and return.

OP.984788. (2) Riviera Coach (Pty) Ltd ID No 991915707. (3) District: Cape Town. Postal address: P.O. Box 391719, Bramley, Johannesburg, 2018, c/o Friedland Hart Incorporated, P.O. Box 1003, Pretoria, 0001. (4) New application. (5) 1 x 37 passengers. (6) The conveyance of other. (7) *Authority*: Organised parties and tourists — from points within the Western Cape Province to points within the RSA and return.

OP.984791. (2) Van Aardt Abraham A ID No 4910305103083. (3) Distrik: Uniondale. Posadres: Langstraat 134, Uniondale, 6460, p/a GG Hough, Posbus 96, Uniondale, 6460. (4) Nuwe aansoek (bestaande permithouer). (5) 1 x 15 passasiers. (6) Die vervoer van georganiseerde geselskappe. (7) *Magtiging*: Vanaf Uniondale na punte binne die RSA en terug.

OP.984798. (2) Van de Venn Rolf R ID No 5218587398. (3) District: Cape Town. Postal address: 5 Scholtz Road, Three Anchor Bay, 8005. (4) New application. (5) 1 x 8 passengers. (6) The conveyance of tourists. (7) *Authority*: From pick up points situated within a radius of 50 km from place of business situated at 5 Scholtz Road, Three Anchor Bay to points situated within the RSA and return.

OP.984806. (2) Gunuza Bukelwa Tamara BT ID No 6608010570087. (3) District: Wynberg. Postal address: 31694, Makhaza, Khayelitsha, 7784. (4) Transfer of permit, Permit No 504346/1 from Gunuza Desmond Lennox DL. (5) 1 x 15 passengers. (6) The conveyance of taxi passengers. (7) *Authority* as in last mentioned permit(s).

OP.984819. (2) On Time Chauffeur Services CC ID No 994346123. (3) Distrik: Bellville. Posadres: Posbus 1302, Sanlamhof, 7532. (4) Nuwe aansoek (bestaande permithouer). (5) 1 x 5 passasiers. (6) Die vervoer van ander. (7) *Magtiging*: 1. Personeel in diens van Sanlam, vir sportdoeleindes — vanaf Sanlamhof, Bellville na punte binne die Republiek van Suid-Afrika en terug. 2. Werknemers in diens van Sanlam, Bellville, slegs na afloop van funksies tussen die ure 22:00 en 03:00 kosteloos — vanaf Sanlamhof, Bellville na punte binne die Landdrosdistrikte van Bellville, Kaap, Simonstad en Wynberg en binne Brackenfell en Kuilsrivier en terug. 3. Vroulike werknemers in diens van Sanlam — vanaf Bellville na punte binne die Landdrosdistrikte van Bellville, Kaap, Simonstad en Wynberg en binne Brackenfell en Kuilsrivier na 18:00. 4. Gaste van Sanlam om funksies aangebied deur Sanlam by te woon kosteloos — vanaf Sanlam se plek van besigheid te Bellville na punte binne 'n radius van 240 kilometer vanaf Hoofposkantoor, Bellville en terug. 5. Gaste van Sanlam — vanaf hul tuistes geleë binne 'n radius van 50 kilometer

vanaf Hoofposkantoor, Bellville na Sanlam se plek van besigheid te Bellville en terug. 6. Gaste van Sanlam — vanaf Kaapstad Internasionale Lughawe, Kaapstad Spoorwegstasie en Bellville Spoorwegstasie na hul tuistes geleë binne 'n radius van 240 kilometer vanaf Hoofposkantoor, Bellville en terug. 7. Werknemers in diens van Sanlam na afloop van funksies — vanaf Groot Paardevlei, Somerset-Wes na punte binne die Landdrostdistrikte van Bellville, Kaap, Simonstad en Wynberg en binne Brackenfell en Kuilsrivier en terug. 8. Personeel in diens van Sanlam om kursusse by te woon — vanaf hul tuistes geleë binne 'n radius van 240 kilometer vanaf Hoofposkantoor, Bellville na Sanlam se plek van besigheid te Bellville en terug.

OP.984826. (2) Gowa Polina Nomathemba PN ID No 5201011694089. (3) District: Wynberg. Postal address: P.O. Box 5648, Cape Town, 8000, c/o Maninjwa GB, P.O. Box 5648, Cape Town, 8000. (4) New application. (5) 1 x 60 passengers. (6) The conveyance of other. (7) *Authority:* Organised parties from points within the residential areas of Langa, Nyanga, Guguletu, Crossroads and Khayelitsha to points within the RSA and return back to the place where the party was picked up in the first instance: Subject to the express condition that the conveyance of such a party may only be undertaken if the same party undertakes the forward and return journeys as a unit and with the sole mutual purpose of attending one or more of the following: (i) a wedding; (ii) a funeral; (iii) a religious gathering; (iv) a sports meeting, whether as participants or as spectators; (v) a picnic or any similar kind of organised entertainment or recreation. Persons on a particular bus route — from Khayelitsha Bus Rank via Paarl, Worcester, Touws River, Laingsburg, Beaufort West, Graaff-Reinet, turn to Port Elizabeth Road R75, turn to Pearston R63 to Somerset East, Bedford, Cookhouse, Adelaide, Fort Beaufort, Alice Bus Rank and drop and pick up Keiskammahoek, King William's Town, drop and pick up Mdantsane Highway Bus Rank, drop and pick up and return same route. *Time table:* Every day of the week.

Forward journey:

	Sun	Mon-Sat
Langa Bus Rank, Western Cape	12:00	
Paarl	12:40	
Worcester	12:55	
Touws River	13:20	
Laingsburg	14:00	
Beaufort West	15:50	
Graaff-Reinet	20:00	
Pearston	21:00	
Somerset East	21:20	
Cookhouse	21:30	
Bedford	22:00	
Adelaide	00:00	
Fort Beaufort	01:30	
Alice	02:00	
Keiskammahoek	03:00	
King William's Town	04:00	
Arrive Mdantsane	05:00	

The holder is permitted to depart or arrive three hours earlier or later than the scheduled time table.

Return journey:

Mdantsane Highway Bus Rank	10:20
King William's Town	11:30
Keiskammahoek	11:45
Alice	12:20
Fort Beaufort	12:45
Adelaide	13:00
Bedford	13:15
Cookhouse	13:30
Somerset East	14:00
Pearston	14:30
Graaff-Reinet	15:30
Beaufort West	18:30
Laingsburg	24:00
Worcester	03:00
Arrive Langa, Western Cape	05:00

The holder is permitted to depart or arrive three (3) hours earlier or later than the scheduled in the above time table.

Tariff: As agreed between the parties and as advertised.

OP.984827. (2) Joko Judgement Mncedi JM ID No 5808145476082. (3) District: Wynberg. Postal address: P.O. Box 5648, Cape Town, 8000, c/o Maninjwa GB, P.O. Box 5648, Cape Town, 8000. (4) New application. (5) 1 x 60 passengers. (6) The conveyance of other. (7) *Authority:* Organised parties from points within the residential areas of Langa, Nyanga, Guguletu, Crossroads and Khayelitsha to points within the RSA and return back to the place where

the party was picked up in the first instance: Subject to the express condition that the conveyance of such a party may only be undertaken if the same party undertakes the forward and return journeys as a unit and with the sole mutual purpose of attending one or more of the following: (i) a wedding; (ii) a funeral; (iii) a religious gathering; (iv) a sports meeting, whether as participants or as spectators; (v) a picnic or any similar kind of organised entertainment or recreation. Persons on a particular bus route — from Khayelitsha, Mewway Bus Rank, turn right to N2, left into R300 to N1 via Paarl, Worcester, keep on N1 via Touws River, Laingsburg, Leeu-Gamka, keep on N1 via Beaufort West, turn right to R61 via Aberdeen, Graaff-Reinet, Cradock, Tarkastad, Queenstown, Cofimvaba, Tsomo, Nqamakwe, via Butterworth, Idutywa to Umtata Bus Rank and return along the same cities as authorised by local authorities. The carrier be authorised to deviate from the above route within a radius of 5 (five) km for the sole purpose of picking up and dropping off passengers travelling between Khayelitsha and Umtata.

OP.984828. (2) Mvunelwa Maphelo M ID No 6006105807086. (3) District: Wynberg. Postal address: P.O. Box 5648, Cape Town, 8000, c/o Maninjwa GB, P.O. Box 5648, Cape Town, 8000. (4) New application. (5) 1 x 8 passengers. (6) The conveyance of tourists. (7) *Authority:* Shuttle — from pick up points within a radius of 300 km from place of business situated at 40 Frangipani Way, Goodwood to points situated within the RSA and return.

OP.984829. (2) Baleni Luyanda Hamilton LH ID No 5908155725087. (3) District: Wynberg. Postal address: P.O. Box 7508, Stellenbosch, 7599, c/o Maninjwa GB, P.O. Box 5648, Cape Town, 8000. (4) New application (existing permit holder). (5) 1 x 65 passengers. (6) The conveyance of other. (7) *Authority:* Organised parties from points within the residential areas of Langa, Nyanga, Guguletu, Crossroads and Khayelitsha to points within the RSA and return back to the place where the party was picked up in the first instance: Subject to the express condition that the conveyance of such a party may only be undertaken if the same party undertakes the forward and return journeys as a unit and with the sole mutual purpose of attending one or more of the following: (i) a wedding; (ii) a funeral; (iii) a religious gathering; (iv) a sports meeting, whether as participants or as spectators; (v) a picnic or any similar kind of organised entertainment or recreation. Passengers and their personal effects — from Langa, Western Cape to Umtata, Eastern Cape and return along the following route: From Langa Terminus along Washington Street, right Vanguard Drive, left N2, left R300, right N1 via Worcester, Touws River, Laingsburg, Leeu-Gamka, along Donkin Street, Beaufort West, right along the R61 via Aberdeen, Graaff-Reinet, Cradock, Tarkastad, Queenstown, Cofimvaba, Lady Frere, Engcobo, Ntibane, Baziya, Tabase, Ncise, then left along the N2 to Umtata, right along Sutherland Street to Umtata Bus Terminus. Return along the same route in the reverse direction. Routes through all towns and cities as authorised by the local authorities. The carrier be authorised to deviate from the above routes within a radius of 3 (three) km for the sole purpose of picking up or dropping off passengers travelling between Langa and Umtata. *Time table:* Depart Langa: Sundays 15:00, Tuesdays 19:00, Thursdays 19:00, Fridays 19:00. Arrive Umtata: Mondays 07:00, Wednesdays 06:00, Fridays 06:00, Saturdays 06:00. Depart Umtata: Sundays 15:00, Tuesdays 19:00, Thursdays 19:00, Fridays 19:00. Arrive Langa: Mondays 07:00, Wednesdays 06:00, Fridays 06:00, Saturdays 06:00. Also as and when required. *Tariff:* As agreed between the parties and as advertised.

OP.984830. (2) Maliwa Tompson Kululekile TK ID No 4002035598087. (3) District: Wynberg. Postal address: P.O. Box 5648, Cape Town, 8000, c/o Maninjwa GB, P.O. Box 5648, Cape Town, 8000. (4) Additional authority. (5) 1 x 65 passengers. (6) The conveyance of other. (7) *Existing authority:* Persons who have organised themselves in a party and their personal effects — from the bus terminus at Langa to points within the Republic of South Africa and return to the place where the party was picked up in the first instance: Subject to the express condition that the conveyance of such a party may only be undertaken if the same party undertakes the forward and return journeys as a unit and with the sole mutual purpose of attending one or more of the following: (i) a wedding; (ii) a funeral; (iii) a religious gathering; (iv) a sports meeting, whether as participants or as spectators; (v) a picnic or any similar kind of organised entertainment or recreation. *Additional authority:* Persons on a particular bus route — from Langa, Epping Bus Rank via Paarl, Worcester, Touws River, Laingsburg, Beaufort West, Graaff-Reinet, turn to Port Elizabeth Road R75 to Pearston, R63 to Somerset East, Bedford, Cookhouse, Adelaide, Fort Beaufort, Alice Bus Rank via Middelbult to King William's Town, turn left to Keiskammahoek via Zanyokwe to Keiskammahoek. Post Office Bus Rank, pick up and drop only passengers travelling between Eastern Cape and Western Cape, Dimbaza, King William's Town Bus Rank, drop and pick up, Mdantsane Highway Bus Rank, pick up and drop and return.

OP.984833. (2) Jantjies William Nzimeni WN ID No 5208235257080. (3) District: Kuils River. Postal address: B58 Temba Crescent, Mfuleni Location, Blackheath, 7581, c/o CODETA-Khayelitsha, Kuwait Rank, Trust Fund Office, Elonwaben, Site C, Khayelitsha, 7784. (4) Additional authority. (5) 1 x 15 passengers. (6) The conveyance of taxi passengers. (7) *Bestaande magtiging:* (i) Vanaf Mfuleni na die RSA/Transkei Grens te St. Marks en terug via Paarl, Worcester, De Doorns, Touwsrivier, Laingsburg, Beaufort-Wes, Graaff-Reinet, Cradock, Tarkastad en Queenstown. Op die terugrit volg dieselfde roete in die teenoorgestelde rigting. (ii) Vanaf Mfuleni na die RSA/Ciskei Grens te Mdala en terug via Paarl, Worcester, De Doorns, Touwsrivier, Laingsburg, Beaufort-Wes, Graaff-Reinet, Somerset-Oos, Bedford en Fort Beaufort. Op die terugrit volg dieselfde roete in die teenoorgestelde rigting. *Addisionele magtiging:* Mfuleni na Bellville, Bellville na Wesbank, Wesbank na Kuilsrivier, Kuilsrivier na Happy Valley, Happy Valley na Mfuleni, Mfuleni na die Oos-Kaap, Umtata en terug via Paarl, Worcester, De Doorns, Touwsrivier, Laingsburg, Beaufort-Wes, Graaff-Reinet, Cradock, Tarkastad en Queenstown en terug met dieselfde roete.

OP.984850. (2) Madlavana Mfusi M ID No 7011205682081. (3) District: George. Postal address: c/o Uncedo Service Taxi Association, P.O. Box 3680, George Industria, 6530, c/o Uncedo Service Taxi Association-George, P.O. Box 3680, George Industria, 6530. (4) New application. (5) 1 x 12 passengers. (6) The conveyance of taxi passengers. (7) *Authority:* From taxi rank in Thembaletu via Sandkraal Road into Albert Street, right into Cradock Street to taxi rank in Cradock Street, George and return. 50 km to Mossel Bay from Cradock Street Taxi Rank and

from Cradock Street Taxi Rank to Oudtshoorn. From Cradock Street, George Rank to Johannesburg via Beaufort West, Middelburg, Bloemfontein, Kroonstad to Johannesburg and return. From Cradock Street, George Rank to Durban via Willowmore, Graaff-Reinet, Cradock, Queenstown, Umtata to Durban and return. From Cradock Street, George Rank to Umtata via Plettenberg Bay, Port Elizabeth, King William's Town, Butterworth to Umtata and return. From Cradock Street, George Rank to Cape Town via Mossel Bay, Albertinia, Riversdale, Heidelberg, Swellendam, Riviersonderend to Cape Town and return.

OP.984859. (2) Matiwana Elizabeth Nongetheni EN ID No 5710150724085. (3) District: Ganyesa. Postal address: 79 Oxford Street, Goodwood, 7460. (4) New application. (5) 1 x 28 passengers. (6) The conveyance of organised parties. (7) *Magtiging:* Vanaf Oxfordstraat 79, Goodwood na plekke geleë binne die RSA en terug na die plek waar die groep in die eerste instansie opgelaa is: Onderworpe aan die uitdruklike voorwaarde dat die vervoer van so 'n groep slegs onderneem mag word indien dieselfde groep as 'n eenheid die heen- en terugreis onderneem met die uitsluitlike gemeenskaplike doel om een of meer van die volgende by te woon: (i) 'n troue; (ii) 'n begrafnis, (iii) 'n godsdienstige byeenkoms; (iv) 'n sportbyeenkoms, hetsy as deelnemers of as toeskouers; (v) 'n piekniek of enige ander soortgelyke vorm van georganiseerde vermaak of ontspanning.

OP.984862. (2) Joemath Alfred Collin EC ID No 5907145114089. (3) Distrik: Bredasdorp. Posadres: Kerkstraat 72, Elim, 7284. (4) Nuwe aansoek. (5) 1 x 10 passasiers. (6) Die vervoer van georganiseerde geselskappe. (7) *Magtiging:* Vanaf Elim na plekke geleë binne die RSA en terug na die plek waar die groep in die eerste instansie opgelaa is: Onderworpe aan die uitdruklike voorwaarde dat die vervoer van so 'n groep slegs onderneem mag word indien dieselfde groep as 'n eenheid die heen- en terugreis onderneem met die uitsluitlike gemeenskaplike doel om een of meer van die volgende by te woon: (i) 'n troue; (ii) 'n begrafnis, (iii) 'n godsdienstige byeenkoms; (iv) 'n sportbyeenkoms, hetsy as deelnemers of as toeskouers; (v) 'n piekniek of enige ander soortgelyke vorm van georganiseerde vermaak of ontspanning.

OP.984907. (2) Inkway CC ID No 984977623. (3) District: Simon's Town. Postal address: 89A Ranger Road, Fish Hoek, 7975. (4) Transfer of permit, Permit No 602490/3 from Milne Wayne Darrell WD. (5) 1 x 9 passengers. (6) The conveyance of taxi passengers. (7) Authority as in last mentioned permit(s).

OP.984922. (2) Du Preez Garret G ID No 4612035118080. (3) Distrik: George. Posadres: Posbus 9582, George, 6530. (4) Nuwe aansoek (bestaande permithouer). (5) 1 x 10 passasiers. (6) Die vervoer van ander. (7) *Authority:* From George to places situated within an area with a radius of 480 km from the General Post Office, George and back and return back to the place where the party was picked up in the first instance: Subject to the express condition that the conveyance of such a party may only be undertaken if the same party undertakes the forward and return journeys as a unit and with the sole mutual purpose of attending one or more of the following: (i) a wedding; (ii) a funeral; (iii) a religious gathering; (iv) a sports meeting, whether as participants or as spectators; (v) a picnic or any similar kind of organised entertainment or recreation. Die vervoer van George Gholfklub personeel — vanaf die klub na verskillende punte binne die munisipale gebied van George, vanaf die klub na Rosemore, Protea Park, Lavalia, Conville, Borchards, Parkdene en Pacaltsdorp. Vervoertye is gewoonlik vanaf 06:00 tot 23:00 (weeksdag). 07:00 tot 11:00 (Sondag). 23:00 (vakansiedag ingesluit). Die vervoer van personeel van die Kaktus Restaurant — van die Kaktus Restaurant in Cradockstraat te vervoer na twee punte: na Lawaaiikamp en na Sandkraal. *Vervoertye:* 11:00 tot 12:00. Dit is 'n permanente reëling en sluit vakansiedag in. Die vervoer van crèche kinders — kinders te vervoer vanaf een punt in Mainstraat, Parkdene na Cradockstraat, George — ACVV — crèche. *tye:* 08:00 na crèche. 16:30 terug vanaf die crèche na Mainstraat, Parkdene. Dit geld via Maandag tot Vrydag (vakansiedag uitgesluit). Die vervoer van personeel van Der Lederhandler — die personeel van die fabriek in Ringweg deur Sandkraalweg te vervoer na: Parkdene, Conville en Rosemore en dan weer terug. *Tye:* Maandag tot Vrydag: 07:00 na die fabriek. 17:00 vanaf die fabriek.

POTCHEFSTROOM

Address to which representations must be submitted: The Secretary, Local Road Transportation Board, Private Bag X925, Potchefstroom, 2520, and the respective applicant.

Adres waarheen vertoë gerig moet word: Die Sekretaris, Plaaslike Padvervoerraad, Privaatsak X925, Potchefstroom, 2520, en die betrokke aplikant.

Full particulars in respect of each application are open to inspection at the Local Road Transportation Board's office.

Volle besonderhede ten opsigte van elke aansoek lê ter insae by die Plaaslike Padvervoerraad se kantoor.

OP.1209199. (2) Langa S ID No 6002135751089. (3) District: Klerksdorp. Postal address: 16114 Extension 15, Jouberton, Klerksdorp, 2574. (4) New application. (5) 1 x 15 passengers. (6) The conveyance of taxi passengers. (7) *Authority:* From Jouberton to Klerksdorp, where you offload and load back. The reverse journey is duplicate to the forward journey.

OP.1209200. (2) Langa S ID No 6002135751089. (3) District: Klerksdorp. Postal address: 16114 Extension 15, Jouberton, Klerksdorp, 2574. (4) New application. (5) 1 x 15 passengers. (6) The conveyance of taxi passengers. (7) *Authority:* From Jouberton to Klerksdorp, where you offload and load back. The reverse journey is duplicate to the forward journey.

OP.1209201. (2) Sebetlele MA ID No 4905105438085. (3) District: Klerksdorp. Postal address: 4805 Extension 10, Jouberton, Klerksdorp, 2574. (4) New application. (5) 1 x 15 passengers. (6) The conveyance of taxi passengers. (7)

Authority: From Jouberton to Klerksdorp, where you offload and back. The reverse journey is duplicate to the forward journey.

OP.1209202. (2) Lethoba NP ID No 5207205767086. (3) District: Molopo. Postal address: P.O. Box 2611, Mafikeng, 2745. (4) New application. (5) 1 x 15 passengers. (6) The conveyance of taxi passengers. (7) *Authority:* From Mafikeng to Lotlhakane, where you offload and load back. The reverse journey is duplicate to the forward journey.

OP.1209204. (2) Petlele CB ID No 4802120689083. (3) District: Rustenburg. Postal address: P.O. Box 125, Bleskop, 0292. (4) New application. (5) 1 x 15 passengers. (6) The conveyance of taxi passengers. (7) *Authority:* (a) From Western Platinum Mines in the district of Rustenburg to Rustenburg in the district of Rustenburg to Rustenburg Taxi Rank and back to Western Platinum Mines. (b) From Wonderkop Taxi Rank to Lesotho via Johannesburg, straight to Maseru Border-gate and back to Wonderkop Taxi Rank.

OP.1209205. (2) Morapedi MS ID No 7005200996082. (3) Distrik: Rustenburg. Posadres: Posbus 184, Bleskop, 0292. (4) Nuwe aansoek. (5) 1 x 15 passasiers. (6) Die vervoer van taxi passasiers. (7) *Magtiging:* (a) Vanaf Karee Platinum Myn geleë te Rooikoppies 297, distrik Rustenburg, na punte binne 'n gebied met 'n straal van 30 (dertig) kilometer en terug na Rustenburg Huurmotorstaanplek. (b) Vanaf Wonderkop na Maseru Border-gate en terug na Wonderkop Huurmotorstaanplek.

OP.1209206. (2) Steyn EJ ID No 5401155054088. (3) District: Klerksdorp. Postal address: 14 Benting Avenue, Alabama, Klerksdorp, 2571. (4) New application. (5) 1 x 15 passengers. (6) The conveyance of taxi passengers. (7) *Authority:* From Alabama te Klerksdorp to Klerksdorp Taxi Rank and back to Alabama.

OP.1209207. (2) Mokoroane SS ID No 3410255161083. (3) District: Delareyville. Postal address: P.O. Box 366, Sannieshof, 2760. (4) New application. (5) 1 x 15 passengers. (6) The conveyance of taxi passengers. (7) *Authority:* From Delareyville to Kutuana at Attamelang and back.

OP.1209208. (2) Lunga E ID No 6402255725089. (3) District: Rustenburg. Postal address: P.O. Box 31799, Boitekong, Rustenburg, 0308. (4) New application. (5) 2 x 15 passengers. (6) The conveyance of taxi passengers. (7) *Authority:* From Boitekong, district Rustenburg to Rustenburg Taxi Rank and back to Boitekong.

OP.1209209. (2) Bessie PM ID No 6301036271084. (3) District: Odi I. Postal address: 658 Block U, Mabopane, 0190. (4) New application. (5) 1 x 5 passengers. (6) The conveyance of taxi passengers. (7) *Authority:* From Mabopane to Pretoria Taxi Rank and Pretoria back to Mabopane.

OP.1209210. (2) Bessie PM ID No 6301036271084. (3) District: Odi I. Postal address: 658 Block U, Mabopane, 0190. (4) New application. (5) 1 x 10 passengers. (6) The conveyance of taxi passengers. (7) *Authority:* From Mabopane to Pretoria Taxi Rank and Pretoria back to Mabopane.

OP.1209211. (2) Bessie PM ID No 6301036271084. (3) District: Odi I. Postal address: 658 Block U, Mabopane, 0190. (4) New application. (5) 1 x 15 passengers. (6) The conveyance of taxi passengers. (7) *Authority:* From Mabopane to Pretoria Taxi Rank and Pretoria back to Mabopane.

OP.1209212. (2) Maimane AR ID No 6401025921085. (3) District: Rustenburg. Postal address: P.O. Box 4459, Rustenburg, 0300. (4) New application. (5) 1 x 15 passengers. (6) The conveyance of taxi passengers. (7) *Authority:* From Phomolong Primary School at Hartbeesfontein, district Rustenburg to Rustenburg Taxi Rank and back to Phomolong Primary School at Hartbeesfontein.

OP.1209213. (2) Petlele KJ ID No 4401265455085. (3) District: Rustenburg. Postal address: P.O. Box 125, Bleskop, 0292. (4) New application. (5) 1 x 15 passengers. (6) The conveyance of taxi passengers. (7) *Authority:* From Karee Mine situated at Rooikoppies 297, district Rustenburg to Maseru Border and back.

OP.1209214. (2) Motsetse TP ID No 4910025425089. (3) District: Klerksdorp. Postal address: 17422 Extension 17, Jouberton, Klerksdorp, 2574. (4) New application. (5) 1 x 15 passengers. (6) The conveyance of taxi passengers. (7) *Authority:* Between Golf Street, Klerksdorp (or other ranks as may be allocated by the local authority from time to time). (a) Taung via Route R29 to Taung Station and back the very same route. Routes in and through local authority areas per agreement with the relevant local authority. Vehicle to be stationed at Golf Street, Klerksdorp or other as allocated by local authority.

OP.1209215. (2) Qangazi MJ ID No 6306105400084. (3) District: Klerksdorp. Postal address: 4221 Extension 7, Jouberton, Klerksdorp, 2570. (4) New application. (5) 1 x 15 passengers. (6) The conveyance of taxi passengers. (7) *Authority:* From Jouberton to Klerksdorp and back.

OP.1209216. (2) Mosotho TD ID No 6809165672088. (3) District: Klerksdorp. Postal address: 15351 Extension 14, Jouberton, Klerksdorp, 2574. (4) New application. (5) 1 x 15 passengers. (6) The conveyance of taxi passengers. (7) *Authority:* From Jouberton to Klerksdorp and back.

OP.1209217. (2) Kgare MG ID No 6004135446082. (3) District: Klerksdorp. Postal address: 13860 Extension 11, Jouberton, Klerksdorp, 2574. (4) New application. (5) 1 x 4 passengers. (6) The conveyance of taxi passengers. (7) *Authority:* From Klerksdorp Rank to Pick 'n Pay and Flamwood Adamaview and La Hoff and back. Klerksdorp internal.

OP.1209218. (2) Itumeleng LD ID No 6302055742088. (3) District: Klerksdorp. Postal address: Z276, Jouberton, Klerksdorp, 2574. (4) New application. (5) 1 x 14 passengers. (6) The conveyance of taxi passengers. (7) *Authority:* From Jouberton to Klerksdorp and back.

OP.1209219. (2) Matuwane GS ID No 5412195436086. (3) District: Swartruggens. Postal address: P.O. Box 562, Swartruggens, 2835. (4) New application. (5) 1 x 60 passengers. (6) The conveyance of organised parties. (7) *Authority:* From Swartruggens Location to places situated within the RSA and back to Swartruggens. Subject to the express condition that: (i) The conveyance of such a party may only be undertaken if the same party undertakes the forward and return journey as a unit with the sole mutual purpose of attending one or more of the following: a wedding, a funeral, a religious gathering, a sports meeting (whether as participants or as spectators), a picnic or any similar kind of organised entertainment or recreation. (ii) Conveyance may be undertaken daily.

OP.1209220. (2) Matuwane GS ID No 5412195436086. (3) District: Swartruggens. Postal address: P.O. Box 562, Swartruggens, 2835. (4) New application. (5) 1 x 60 passengers. (6) The conveyance of persons on a particular bus route. (7) *Authority:* From A-Hellem Mine in Swartruggens district via Swartruggens Rank through N4 Road via Rustenburg R30 to Lesotho via Ficksburg Border Post, Maseru Border Post, Van Rooyens Gate Telebridge to Eastern Cape and return via the same route. Vehicle to be stationed at the above street and business address.

OP.1209221. (2) Ismail AM ID No 5208175736184. (3) District: Rustenburg. Postal address: P.O. Box 50046, Zinniaville, Rustenburg, 0300. (4) New application. (5) 1 x 15 passengers. (6) The conveyance of taxi passengers. (7) *Authority:* From Boitekong Taxi Rank to Jabula Mine. From Boitekong on Farm Paardekraal 279 TQ to Jabula Mine and back. The vehicle to be stationed at Boitekong Taxi Rank.

OP.1209222. (2) Nqwiliso S ID No 5005235656083. (3) District: Rustenburg. Postal address: P.O. Box 31042, Boitekong, Rustenburg, 0308. (4) New application. (5) 1 x 15 passengers. (6) The conveyance of taxi passengers. (7) *Authority:* From Boitekong to Rustenburg Taxi Rank and back to Boitekong.

OP.1209223. (2) Kgang MZ ID No 6803025649089. (3) District: Rustenburg. Postal address: P.O. Box 30201, Boitekong, Rustenburg, 0308. (4) New application. (5) 1 x 15 passengers. (6) The conveyance of taxi passengers. (7) *Authority:* From Boitekong Taxi Rank to Rustenburg Taxi Rank and back to Boitekong Taxi Rank.

OP.1209224. (2) Manhice A ID No 5705305802083. (3) District: Rustenburg. Postal address: P.O. Box 6459, Boitekong, Rustenburg, 0308. (4) New application. (5) 1 x 15 passengers. (6) The conveyance of taxi passengers. (7) *Authority:* From Rustenburg Taxi Rank to Bosman Taxi Rank at Pretoria and back to Rustenburg Taxi Rank.

OP.1209225. (2) Manhice A ID No 5705305802083. (3) District: Rustenburg. Postal address: P.O. Box 6459, Boitekong, Rustenburg, 0308. (4) New application. (5) 1 x 15 passengers. (6) The conveyance of taxi passengers. (7) *Authority:* From Rustenburg Taxi Rank to Bosman Taxi Rank at Pretoria and back to Rustenburg Taxi Rank.

OP.1209226. (2) Motlhabedi TI ID No 6206120834087. (3) District: Delareyville. Postal address: P.O. Box 2051, Sannieshof, 2760. (4) Additional vehicle. (5) 1 x 15 passengers. (6) The conveyance of taxi passengers. (7) *Magtigting:* Vanaf Sannieshof Huurmotorstaanplek met die kortste direkte roete na Klerksdorp Huurmotorstaanplek en terug na Sannieshof Huurmotorstaanplek.

OP.1209227. (2) Schoeman CN ID No 7011285186086. (3) District: Potchefstroom. Postal address: P.O. Box 2508, Promosa, Potchefstroom, 2530. (4) Replacement of vehicle and increase of passengers 15–30. (5) 1 x 30 passengers. (6) The conveyance of taxi passengers. (7) *Authority:* From Promosa to Potchefstroom and return.

OP.1209228. (2) Petlele KJ ID No 4401265455085. (3) District: Rustenburg. Postal address: P.O. Box 125, Bleskop, 0292. (4) Authority as per existing permit. (5) 1 x 15 passengers. (6) The conveyance of taxi passengers. (7) *Magtigting: Bestaande roete:* (i) Vanaf Kareemyn geleë te Rooikoppies 297, distrik Rustenburg na plekke geleë binne 'n gebied met 'n straal van 40 kilometer vanaf Kareemyn. (ii) Vanaf plekke geleë binne 'n gebied met 'n straal van 40 kilometer vanaf Kareemyn, geleë te Rooikoppies 297, distrik Rustenburg na Kareemyn. (iii) Vanaf Kareemyn geleë te Rooikoppies 297, distrik Rustenburg, direk na die huurmotorstaanplek geleë te Giyani op Staatsgrond, distrik Giyani. (iv) Vanaf die huurmotorstaanplek geleë te Giyani op Staatsgrond, distrik Giyani, direk na Kareemyn geleë te Rooikoppies 297, distrik Rustenburg. Onderhewig aan die voorwaarde dat geen tussenin geleë passasiers vervoer mag word nie. *Veranderde roete:* Vanaf Wonderkop Huurmotorstaanplek, distrik Rustenburg, oor Johannesburg na Maseru Grens en terug na Wonderkop Huurmotorstaanplek.

OP.1209229. (2) Khunou MG ID No 5108245626086. (3) District: Rustenburg. Postal address: P.O. Box 50407, Zinniaville, Rustenburg, 0300. (4) Authority as per existing permit. (5) 1 x 15 passengers. (6) The conveyance of taxi passengers. (7) *Authority: Existing route:* From Rustenburg Town, district Rustenburg to Marikana Town, district Rustenburg and return to Rustenburg Town, district Rustenburg and return to Rustenburg Town, district Rustenburg. *Changed route:* From Wonderkop Taxi Rank (Rustenburg District) via Johannesburg to Maseru Border Gate and back to Wonderkop.

OP.1209230. (2) Khunou PM ID No 5803286040086. (3) District: Rustenburg. Postal address: P.O. Box 184, Bleskop, 0292. (4) Authority as per existing permit. (5) 1 x 15 passengers. (6) The conveyance of taxi passengers. (7) *Authority: Existing route:* From Karee Mine situated on Farm 297, district Rustenburg, to places situated within a radius of 25 (twenty-five) kilometres from Karee Mine, situated on Farm 297, district Rustenburg. From places situated within an area with a radius of 25 (twenty-five) kilometres from Karee Mine on Farm 297, district Rustenburg, to the said Karee Mine. *Changed route:* From Wonderkop Taxi Rank (Rustenburg district) via Johannesburg to Maseru Border and back to Wonderkop Taxi Rank.

OP.1209231. (2) Tladi SN ID No 5102065667080. (3) District: Rustenburg. Postal address: P.O. Box 2270, Rustenburg, 0300. (4) Authority as per existing permit. (5) 1 x 15 passengers. (6) The conveyance of taxi passengers. (7) *Authority: Existing route:* Vanaf Karee Myn geleë te Rooikoppies, distrik Rustenburg na plekke binne gebied met 'n straal van 30 kilometer vanaf gemelde Karee Myn asook vanaf punte geleë binne gebied met straal

van 30 kilometer vanaf Karee Myn. *Changed route:* From Wonderkop Taxi Rank, district Rustenburg via Johannesburg to Maseru Border and back to Wonderkop Taxi Rank.

OP.1209232. (2) Makgetla RH ID No 3105085164089. (3) District: Rustenburg. Postal address: 1964 Matjila Street, Tlhabane, Rustenburg, 0305. (4) Authority as per existing permit. (5) 1 x 15 passengers. (6) The conveyance of taxi passengers. (7) *Magtiging: Bestaande roete:* Vanaf Rooikoppies Algemene Handelaar geleë op Gedeelte 4 van Gedeelte H van die Plaas Rooikoppies 297, distrik Rustenburg, na punte geleë binne 'n radius van 30 (dertig) kilometer vanaf Rooikoppies Algemene Handelaar, geleë op Gedeelte 4 van Gedeelte H van die Plaas Rooikoppies 297, distrik Rustenburg. Vanaf punte geleë binne 'n radius van 30 (dertig) kilometer vanaf Rooikoppies Algemene Handelaar, geleë op Gedeelte 4 van die Gedeelte H van die Plaas Rooikoppies 297, distrik Rustenburg, terug na Rooikoppies Algemene Handelaar geleë op Gedeelte 4 van Gedeelte H van die Plaas Rooikoppies 297, distrik Rustenburg. Voertuig gestasioneer te word te Rooikoppie. *Veranderde roete:* Vanaf Wonderkop Huurmotorstaanplek, distrik Rustenburg, oor Johannesburg na Maseru-grens en Wonderkop Huurmotorstaanplek.

OP.1209233. (2) Letebele DF ID No 5210065857088. (3) District: Rustenburg. Postal address: P.O. Box 3553, Rustenburg, 0300. (4) Authority as per existing permit. (5) 1 x 14 passengers. (6) The conveyance of taxi passengers. (7) *Authority: Existing route:* (i) Vanaf Marikana Spoorwegstasie geleë te Rooikoppies 297, distrik Rustenburg, na plekke geleë binne 'n gebied met 'n straal van 35 (vyf-en-dertig) kilometer vanaf Marikana Spoorwegstasie. (ii) Vanaf plekke geleë binne 'n gebied met 'n straal van 35 (vyf-en-dertig) kilometer vanaf Marikana Spoorwegstasie geleë te Rooikoppies 297, distrik Rustenburg na Marikana Spoorwegstasie. Voertuig gestasioneer te word te Marikana Spoorwegstasie. *Changed route:* From Wonderkop Taxi Rank, district Rustenburg via Johannesburg to Maseru Border and back to Wonderkop Taxi Rank.

OP.1209234. (2) Thebe JR ID No 5804046296083. (3) Distrik: Y-Pasptch. Posadres: Rabatjiesstraat 2758, Tlhabane, 0305. (4) Wysiging op bestaande permit. (5) 1 x 15 passasiers. (6) Die vervoer van taxi passasiers. (7) *Magtiging: Bestaande roete:* Vanaf Kanana Hostel, geleë te Paardekraal 297, distrik Rustenburg, na plekke geleë binne 'n gebied met 'n straal van 25 (vyf-en-twintig) kilometer vanaf Kanana Hostel. Vanaf plekke geleë binne 'n gebied met 'n straal van 25 (vyf-en-twintig) kilometer vanaf Kanana Hostel, geleë te Paardekraal 297, distrik Rustenburg na Kanana Hostel. *Changed route:* From Wonderkop Taxi Rank, district Rustenburg via Johannesburg to Maseru Border and back to Wonderkop Taxi Rank.

OP.1209235. (2) Tladi ER ID No 3566700. (3) District: Rustenburg. Postal address: P.O. Box 155, Photsaneng, 0300. (4) Authority as per existing permit. (5) 1 x 12 passengers. (6) The conveyance of taxi passengers. (7) *Magtiging: Bestaande roete:* (i) Vanaf AEH Markram, geleë te Brakspruit 299, distrik Rustenburg, na plekke binne 'n gebied met 'n straal van 20 kilometer vanaf AEH Markram. (ii) Vanaf plekke geleë binne 'n gebied met 'n straal van 20 (twintig) kilometer vanaf AEH Markram, geleë te Brakspruit 299, distrik Rustenburg, na AEH Markram. Voertuig gestasioneer te word te AEH Markram. *Changed route:* From Wonderkop Taxi Rank, district Rustenburg via Johannesburg to Maseru Border and back to Wonderkop Taxi Rank.

OP.1209236. (2) Ledingwane JT ID No 5805256010080. (3) District: Rustenburg. Postal address: P.O. Box 159, Bleskop, Rustenburg, 0292. (4) Authority as per existing permit. (5) 1 x 15 passengers. (6) The conveyance of taxi passengers. (7) *Magtiging: Bestaande roete:* Vanaf Phula Hostel, geleë te Brakspruit 299, distrik Rustenburg na plekke geleë binne 'n gebied met 'n straal van 25 kilometer vanaf Phula Hostel. Vanaf plekke geleë binne 'n gebied met 'n straal van 25 kilometer vanaf Phula Hostel geleë te Brakspruit 299, distrik Rustenburg na Phula Hostel. Voertuig gestasioneer te word te Phula Hostel. *Changed route:* From Wonderkop Taxi Rank (Rustenburg District) via Johannesburg to Maseru Border and back to Wonderkop Taxi Rank.

OP.1209237. (2) Tsholo J ID No 4312015567089. (3) Distrik: Rustenburg. Posadres: Posbus 3240, Rustenburg, 0300. (4) Wysiging op bestaande permit. (5) 1 x 10 passasiers. (6) Die vervoer van taxi passasiers. (7) *Magtiging: Bestaande roete:* (a) Vanaf Paardekraal 279, distrik Rustenburg, na punte geleë binne 'n radius van 10 (tien) kilometer vanaf Paardekraal 279, distrik Rustenburg. (b) Vanaf punte geleë binne 'n radius van 10 (tien) kilometer vanaf Paardekraal 279, distrik Rustenburg en terug na Paardekraal 279, distrik Rustenburg. Voertuie gestasioneer te word te Paardekraal 279, distrik Rustenburg. *Changed route:* From Wonderkop Taxi Rank, district Rustenburg, via Johannesburg to Maseru Border and back to Wonderkop Taxi Rank.

OP.1209238. (2) Huma D ID No 6011265912080. (3) District: Rustenburg. Postal address: P.O. Box 2, Bleskop, Rustenburg, 0292. (4) Authority as per existing permit. (5) 1 x 13 passengers. (6) The conveyance of taxi passengers. (7) *Authority: Existing route:* From Karee Platinum Mine situated on Rooikoppies 297, district Rustenburg, to points within a radius of 30 (thirty) kilometres from the said Karee Platinum Mine as well as from points within a radius of 30 (thirty) kilometres from the said Karee Platinum Mine to the said Karee Platinum Mine. *Changed route:* From Wonderkop Taxi Rank, district Rustenburg via Johannesburg to Maseru Border Gate and back to Wonderkop Taxi Rank.

OP.1209239. (2) Sedumedi GC ID No 5507080789083. (3) District: Rustenburg. Postal address: P.O. Box 81, Phokeng, Rustenburg, 0300. (4) Authority as per existing permit. (5) 1 x 15 passengers. (6) The conveyance of taxi passengers. (7) *Authority: Existing route:* From Karee Mine to places situated within a radius of 25 kilometres and return. *Changed route:* From Wonderkop Taxi Rank, district Rustenburg via Johannesburg to Maseru Border and back to Platinum Mine.

OP.1209240. (2) Motlhakoe EB ID No 5306295667089. (3) District: Rustenburg. Postal address: P.O. Box 142, Bleskop, Rustenburg, 0292. (4) Authority as per existing permit. (5) 1 x 15 passengers. (6) The conveyance of taxi passengers. (7) *Magtiging: Bestaande roete:* Vanaf Karee Platinamyn geleë te Rooikoppies 297, distrik Rustenburg,

na punte binne 'n gebied met 'n straal van 30 (dertig) kilometer vanaf die gemelde myn asook vanaf punte binne 'n gebied met 'n straal van 30 (dertig) kilometer vanaf die gemelde myn na die gemelde myn. Voertuig gestasioneer te word te Karee Platinamyn. Hierdie magtiging is slegs geldig ten opsigte van hierdie gedeelte van die hierin gebied/roetes wat kragtens die Wet op Padvervoer 1977 (Wet 74 van 1977) geplokameer is. *Changed route:* From Wonderkop Taxi Rank, district Rustenburg via Johannesburg to Maseru Border Gate and back to Wonderkop Taxi Rank.

OP.1209241. (2) Kole AM ID No 5004245772089. (3) Distrik: Rustenburg. Posadres: Posbus 466, Tlhabane, Rustenburg, 0300. (4) Wysiging op bestaande permit. (5) 1 x 15 passasiers. (6) Die vervoer van taxi passasiers. (7) *Magtiging: Bestaande roete:* Vanaf AC Kontantwinkel geleë op Paardekraal 279, distrik Rustenburg, na plekke geleë binne 'n gebied met 'n straal van 15 kilometer vanaf AC Kontantwinkel vanaf plekke geleë binne 'n gebied met 'n straal van 15 kilometer vanaf AC Kontantwinkel geleë op Paardekraal 279, distrik Rustenburg na AC Kontantwinkel geleë op Paardekraal 279. Voertuig gestasioneer te word te AC Kontantwinkel. *Changed route:* From Wonderkop Taxi Rank, district Rustenburg via Johannesburg to Maseru Border and back to Wonderkop Taxi Rank.

OP.1209242. (2) Sedumedi TM ID No 4809275628089. (3) Distrik: Bafokeng. Posadres: Posbus 81, Phokeng, Rustenburg, 0335. (4) Wysiging op bestaande permit. (5) 1 x 15 passasiers. (6) Die vervoer van taxi passasiers. (7) *Magtiging: Bestaande roete:* Vanaf Kleinjantjie geleë op Turffontein 302, distrik Bafokeng, na plekke binne 'n gebied met 'n straal van 25 kilometer vanaf Kleinjantjie geleë op Turffontein 302, distrik Bafokeng, asook vanaf plekke binne 'n gebied met 'n straal van 25 kilometer vanaf Kleinjantjie geleë op Turffontein 302, distrik Bafokeng na Kleinjantjie. *Changed route:* From Wonderkop Taxi Rank via Johannesburg to Maseru Border and back to Wonderkop Taxi Rank.

OP.1209243. (2) Monisi AP ID No 6012280101106. (3) District: Rustenburg. Postal address: 50282 Zinniville, Rustenburg, 0302. (4) Authority as per existing permit. (5) 1 x 15 passengers. (6) The conveyance of taxi passengers. (7) *Magtiging: Bestaande roete:* Vanaf Paardekraal 279, distrik Rustenburg, na plekke binne 'n gebied met 'n straal van 20 kilometer vanaf Paardekraal 279, asook vanaf plekke binne 'n gebied met 'n straal van 20 kilometer vanaf Paardekraal 279, distrik Rustenburg, na Paardekraal 279. *Changed route:* From Wonderkop Taxi Rank, district Rustenburg via Johannesburg to Maseru Border and back to Wonderkop Taxi Rank.

OP.1209244. (2) Letebelè DF ID No 5210065857088. (3) District: Rustenburg. Postal address: P.O. Box 3553, Rustenburg, 0300. (4) Authority as per existing permit. (5) 1 x 15 passengers. (6) The conveyance of taxi passengers. (7) *Magtiging: Bestaande roete:* Vanaf Marikana Spoorwegstasie geleë te Rooikoppies 297, distrik Rustenburg, na plekke geleë binne 'n gebied met 'n straal van 35 (vyf-en-dertig) kilometer vanaf Marikana Spoorwegstasie. Vanaf plekke geleë binne 'n gebied met 'n straal van 35 (vyf-en-dertig) kilometer vanaf Marikana Spoorwegstasie, geleë te Rooikoppies 297, distrik Rustenburg na Marikana Spoorwegstasie. Voertuig gestasioneer te word te Marikana Spoorwegstasie. *Changed route:* From Wonderkop, district Rustenburg Taxi Rank via Johannesburg to Maseru Border and back to Wonderkop Taxi Rank.

OP.1209245. (2) Molotsane LD ID No 4103115455089. (3) District: Rustenburg. Postal address: P.O. Box 212, Bleskop, 0292. (4) Authority as per existing permit. (5) 1 x 14 passengers. (6) The conveyance of taxi passengers. (7) *Magtiging: Bestaande roete:* Binne 'n radius van 40 (veertig) kilometer vanaf West Platinum Mines Hostel, geleë te Plaas Middelkraal 466, distrik Rustenburg. *Changed route:* From Wonderkop Taxi Rank, district Rustenburg via Johannesburg to Maseru Border and back to Wonderkop Taxi Rank.

OP.1209246. (2) Ntuane MM ID No 7311095779082. (3) District: Rustenburg. Postal address: P.O. Box 215, Bleskop, 0292. (4) Authority as per existing permit. (5) 1 x 14 passengers. (6) The conveyance of taxi passengers. (7) *Magtiging: Bestaande roete:* Vanaf Rustenburg Huurmotorstaanplek, distrik Rustenburg, na Marikana en terug na Rustenburg. *Beperking:* Dat geen tussengeleë passasiers vervoer mag word nie. *Changed route:* From Wonderkop Taxi Rank, district Rustenburg, via Johannesburg to Maseru Border and back to Wonderkop Taxi Rank.

OP.1209247. (2) Kimane IN ID No 5401205177186. (3) District: Rustenburg. Postal address: P.O. Box 31305, Boitekong, Rustenburg, 0300. (4) Authority as per existing permit. (5) 1 x 15 passengers. (6) The conveyance of taxi passengers. (7) *Authority: Existing route:* From Kanana Hostel, situated on Farm Paardekraal 270, distrik Rustenburg, to points within a radius of 15 (fifteen) kilometres and return to Kanana Hostel on Farm Paardekraal 270, distrik Rustenburg. Vehicle to be stationed at Kanana Hostel. *Changed route:* From Wonderkop Taxi Rank, district Rustenburg via Johannesburg to Maseru Border and back to Wonderkop Taxi Rank.

OP.1209248. (2) Moseki GN ID No 4308170101402. (3) District: Rustenburg. Postal address: P.O. Box 349, Boshoeck, Rustenburg, 0301. (4) Authority as per existing permit. (5) 1 x 15 passengers. (6) The conveyance of taxi passengers. (7) *Authority: Existing route:* From Kanana Hostel, Paardekraal in Bleskop, distrik Rustenburg, to points within an area with a radius of 30 kilometres. *Changed route:* From Wonderkop Taxi Rank, district Rustenburg, via Johannesburg to Maseru Border and back to Wonderkop Taxi Rank.

OP.1209249. (2) Molotsane LD ID No 4103115455089. (3) District: Rustenburg. Postal address: P.O. Box 212, Bleskop, 0292. (4) Authority as per existing permit. (5) 1 x 14 passengers. (6) The conveyance of taxi passengers. (7) *Magtiging: Bestaande roete:* Binne 'n radius van 40 (veertig) kilometer vanaf West Platinum Mines Hostel geleë te Plaas Middelkraal 466, distrik Rustenburg. *Changed route:* From Wonderkop Taxi Rank, district Rustenburg via Johannesburg to Maseru Border and back to Wonderkop Taxi Rank.

OP.1209250. (2) Mabale NJ ID No 6207185884082. (3) District: Rustenburg. Postal address: P.O. Box 106, Bleskop, Rustenburg, 0292. (4) Authority as per existing permit. (5) 1 x 15 passengers. (6) The conveyance of taxi passengers. (7) *Magtiging: Bestaande roete:* (i) Vanaf Chrome Chemicals, geleë in Rietfontein 338, distrik Rustenburg, na plekke geleë binne 'n gebied met 'n straal van 25 (vyf-en-twintig) kilometer vanaf Chrome

Chemicals. (ii) Vanaf plekke geleë binne 'n gebied met 'n straal van 25 (vyf-en-twintig) vanaf Chrome Chemicals, geleë te Rietfontein 338, distrik Rustenburg, na Chrome Chemicals. Voertuig gestasioneer te word te Chrome Chemicals. *Changed route:* From Wonderkop Taxi Rank, district Rustenburg, via Johannesburg to Maseru Border and back to Wonderkop Taxi Rank.

OP.1209251. (2) Phetoane MG ID No 4704205486080. (3) District: Rustenburg. Postal address: P.O. Box 672, Phokeng, Rustenburg, 0335. (4) Authority as per existing permit. (5) 1 x 15 passengers. (6) The conveyance of taxi passengers. (7) *Magtigings: Bestaande roete:* Vanaf Chroommyn, geleë te Kroondal 304, distrik Rustenburg, na plekke binne 'n gebied met 'n straal van 15 (vyftien) kilometer vanaf Chroommyn geleë te Kroondal 304, distrik Rustenburg, asook vanaf plekke binne 'n gebied met 'n straal van 15 (vyftien) kilometer vanaf Chroommyn geleë te Kroondal 304, na Chroommyn geleë te Kroondal 304. *Changed route:* From Wonderkop Taxi Rank, district Rustenburg, via Johannesburg to Maseru Border and back to Wonderkop Taxi Rank.

OP.1209252. (2) Letsoko ME ID No 5405255865087. (3) District: Rustenburg. Postal address: P.O. Box 80, Bleskop, Rustenburg, 0300. (4) Authority as per existing permit. (5) 1 x 11 passengers. (6) The conveyance of taxi passengers. (7) *Magtigings: Bestaande roete:* Vanaf Paardekraalmyn, geleë op Paardekraal 279, distrik Rustenburg, na plekke geleë binne 'n gebied met 'n straal van 15 (vyftien) kilometer vanaf Paardekraalmyn. Vanaf plekke geleë binne 'n gebied met 'n straal van 15 (vyftien) kilometer vanaf Paardekraalmyn, geleë op Paardekraal 279, distrik Rustenburg, na Paardekraalmyn. *Changed route:* From Wonderkop Taxi Rank, district Rustenburg, to Maseru Border and back to Wonderkop Taxi Rank.

OP.1209253. (2) Moagi MS ID No 6809195770084. (3) District: Lichtenburg. Postal address: 438 Khudu Street, Boikhutso Township, Lichtenburg, 2740. (4) Authority as per existing permit. (5) 1 x 15 passengers. (6) The conveyance of taxi passengers. (7) *Authority: Existing route:* From Lichtenburg to points situated within a radius of 100 (hundred) kilometres from Lichtenburg and back. *Changed route:* (a) From Boikhutso Taxi Rank, Khudu Street, up to Sannieshof Road, turn left up to Buiten Street, Sannieshof T-junction, turn left, proceed and turn right into Buchanan Street, then left into Burger Street and then right into Gerrit Maritz Street. Park and offload at taxi rank. Load and return to Boikhutso. (b) From Boikhutso Taxi Rank, Khudu Street, up to Sannieshof Road, turn left up to Melville Street and turn left, proceed up to Buchanan Street and turn left. Turn right into Lang Street and left into Gerrit Maritz Street and offload at taxi rank, load and return to Boikhutso. (c) From Boikhutso Taxi Rank, Khudu Street up to Sannieshof Road, turn left, proceed up to Hendrik Potgieter Street. Turn left, proceed up to Gerrit Maritz Street and turn right into Manana Road up to Lafarge Cement Factory. Offload and load back to Boikhutso. Return journey left is right and right is left.

OP.1209254. (2) Moagi MJ ID No 7112255317089. (3) District: Lichtenburg. Postal address: 438 Khudu Street, Boikhutso, Lichtenburg, 2740. (4) Authority as per existing permit. (5) 1 x 15 passengers. (6) The conveyance of taxi passengers. (7) *Magtigings: Bestaande roete:* Vanaf Tsholofelo Café in Boikhutso, Lichtenburg, na plekke geleë binne 'n radius van 80 (tagtig) kilometer vanaf HPK Lichtenburg en terug. Voertuig gestasioneer te word te Khudustraart 438, Boikhutso, Lichtenburg. *Changed route:* (a) From Boikhutso Taxi Rank, Khudu Street, up to Sannieshof Road, turn left up to Buiten Street, Sannieshof T-junction, turn left, proceed and turn right into Buchanan Street, then left into Burger Street and then right into Gerrit Maritz Street. Park and offload at taxi rank. Load and return to Boikhutso. (b) From Boikhutso Taxi Rank, Khudu Street up to Sannieshof Road, turn left up to Melville Street and turn left, proceed up to Buchanan Street and turn left. Turn right into Lang Street and left into Gerrit Maritz Street and offload at taxi rank, load and return to Boikhutso. (c) From Boikhutso Taxi Rank, Khudu Street up to Sannieshof Road, turn left, proceed up to Hendrik Potgieter Street. Turn left, proceed up to Gerrit Maritz Street and turn right then left into Manana Road up to Lafarge Cement Factory. Offload and load back up Boikhutso. Return journey, left is right and right is left.

OP.1209255. (2) Moagi MJ ID No 7112255317089. (3) District: Lichtenburg. Postal address: 438 Khudu Street, Boikhutso Township, Lichtenburg, 2740. (4) Authority as per existing permit. (5) 1 x 15 passengers. (6) The conveyance of taxi passengers. (7) *Magtigings: Bestaande roete:* Op ritte binne 'n radius van 50 (vyftig) kilometer vanaf HPK Lichtenburg. *Changed route:* (a) From Boikhutso Taxi Rank, Khudu Street, up to Sannieshof Road, turn left up to Buiten Street, Sannieshof T-junction, turn left, proceed and turn right into Buchanan Street, then left into Burger Street and then right into Gerrit Maritz Street. Park and offload at taxi rank. Load and return to Boikhutso. (b) From Boikhutso Taxi Rank, Khudu Street up to Sannieshof Road, turn left up to Melville Street and turn left, proceed up to Buchanan Street and turn left. Turn right into Lang Street and left into Gerrit Maritz Street and offload at taxi rank, load and return to Boikhutso. (c) From Boikhutso Taxi Rank, Khudu Street up to Sannieshof Road, turn left, proceed up to Hendrik Potgieter Street. Turn left, proceed up to Gerrit Maritz Street and turn right then left into Manana Road up to Lafarge Cement Factory. Offload and load back up Boikhutso. Return journey, left is right and right is left.

OP.1209257. (2) Phutiagae RJ ID No 5712305554086. (3) District: Lichtenburg. Postal address: 1 Scheepers Street, Meirings Park, Klerksdorp, 2574. (4) Authority as per existing permit. (5) 1 x 9 passengers. (6) The conveyance of taxi passengers. (7) *Authority: Existing route:* From Ottosdal to Klerksdorp and return. *Changed route:* From Klerksdorp to Mafikeng and back. From Klerksdorp to Vryburg and back.

OP.1209258. (2) Phutiagae RJ ID No 5712305554086. (3) District: Lichtenburg. Postal address: 1 Scheepers Street, Meirings Park, Klerksdorp, 2574. (4) Authority as per existing permit. (5) 1 x 15 passengers. (6) The conveyance of taxi passengers. (7) *Authority: Existing route:* From Ottosdal to Klerksdorp and return. *Changed route:* From Klerksdorp to Vryburg and back.

OP.1209259. (2) Phutiagae RJ ID No 5712305554086. (3) District: Lichtenburg. Postal address: 1 Scheepers Street, Meirings Park, Klerksdorp, 2574. (4) Authority as per existing permit. (5) 1 x 15 passengers. (6) The conveyance of taxi passengers. (7) *Authority: Existing route:* From Ottosdal to Klerksdorp and return. *Changed route:* From Klerksdorp to Vryburg and back.

OP.1209260. (2) Setlodi PT ID No 6103055890087. (3) District: Brits. Postal address: P.O. Box 8251, Brits, 0250. (4) Authority as per existing permit. (5) 1 x 13 passengers. (6) The conveyance of taxi passengers. (7) *Magtigting: Bestaande roete:* Vanaf die huurmotorstaanplek te Brits, geleë op gedeelte 664 van die Plaas Roodekopjes 417, distrik Brits, na plekke binne 'n gebied met 'n straal van 50 kilometer vanaf die gemelde huurmotorstaanplek, onderhewig aan die voorwaarde dat geen passasiers op- of afgelaai mag word binne die Munisipaliteit van Pretoria. Vanaf plekke binne 'n gebied met 'n straal van 50 kilometer vanaf huurmotorstaanplek te Brits, geleë op Gedeelte 664, van die Plaas Roodekopjes 417, distrik Brits, na gemelde huurmotorstaanplek, onderhewig aan die voorwaarde dat geen passasiers op- of afgelaai mag word binne die Munisipaliteit van Pretoria. *Changed route:* From Bethanie, Barseba, Madikwe to Brits Taxi Rank.

OP.1209261. (2) Kaposhe DT ID No 4806010748081. (3) District: Rustenburg. Postal address: 962 Kgosiemang Street, Tlhabane, Rustenburg, 0309. (4) Authority as per existing permit. (5) 1 x 15 passengers. (6) The conveyance of taxi passengers. (7) *Authority: Existing route:* From Swartklip Platinum Mines, Union Section, situated on Swartklip, to places situated within an area with a radius of 70 kilometres from Swartklip Platinum Mines, Union Section. From places situated within an area with a radius of 70 kilometres from Swartklip Platinum Mines, Union Section, situated on Swartklip 405, district Thabazimbi, to Swartklip Platinum Mines, Union Section. *Changed route:* From Rustenburg Taxi Rank, Rustenburg, along Route R510 to Swartklip Platinum Mines, Union Section, situated on Swartklip 405, district Thabazimbi. From Swartklip Platinum Mine, Union Section, situated on Swartklip 405, district Thabazimbi, back to Rustenburg Taxi Rank, Rustenburg.

OP.1209262. (2) Motsatse SD ID No 4805225602083. (3) District: Klerksdorp. Postal address: 1635 Kanana, Orkney, 2620. (4) Authority as per existing permit. (5) 1 x 15 passengers. (6) The conveyance of taxi passengers. (7) *Magtigting: Bestaande roete:* Op ritte vanaf Vaal Reefs GM No 1, Umuzimuhle Taxi Rank, Orkney, na punte geleë binne 'n radius van 50 (vyftig) kilometer vanaf Vaal Reefs GM No 1, Umuzimuhle Taxi Rank, Orkney en terug. Voertuig gestasioneer te word te Vaal Reefs GM No 1, Umuzimuhle Taxi Rank, Orkney. *Changed route:* From Kanana Location at Orkney to Orkney Taxi rank and back to Kanana.

OP.1209263. (2) Dlamini JJ ID No 5211285714083. (3) District: Rustenburg. Postal address: 244 Shoba Street, Tlhabane, Rustenburg, 0305. (4) Authority as per existing permit. (5) 1 x 15 passengers. (6) The conveyance of taxi passengers. (7) *Authority: Existing route:* (a) From Rustenburg Taxi Rank, district Rustenburg, to points situated within an area with a radius of 70 (seventy) kilometres from Rustenburg Taxi Rank. (b) From places situated within an area with a radius of 70 (seventy) kilometres from the said Rustenburg Taxi Rank, district Rustenburg, to the said Rustenburg Taxi Rank. *Changed route:* From Rustenburg Taxi Rank to Mafikeng Taxi Rank and return. Rustenburg to Ga-Rankuwa. From Rustenburg to Ga-Rankuwa Taxi Rank. From Rustenburg to Vryburg Taxi Rank and return.

OP.1209264. (2) Kwenje ND ID No 5305035834082. (3) District: Brits. Postal address: P.O. Box 113, Letlhabile, 0264. (4) Transfer of permit, Permit No 34186/1 from Khumalo IM. (5) 1 x 15 passengers. (6) The conveyance of taxi passengers. (7) Authority as in last mentioned permit(s).

OP.1209265. (2) Mathebula A ID No 5401125268081. (3) Distrik: Koster. Posadres: Sandilestraat 2110, Mhlakeng, Randfontein, 1759. (4) Oordrag van permit, Permit No 25435/0 van Kesi MS. (5) 1 x 14 passasiers. (6) Die vervoer van taxi passasiers. (7) Magtigting soos in laasgenoemde permit(te).

OP.1209266. (2) Sehurutshe DLM ID No 6110195702080. (3) Distrik: Klerksdorp. Posadres: 863 Uitbreiding 6, Lerubisestraat, Jouberton, 2574. (4) Oordrag van permit, Permit No 212399/0 van Lemeke MM. (5) 1 x 0 passasiers. (6) Die vervoer van taxi passasiers.

OP.1209267. (2) Molwana EJ ID No 3510125281084. (3) District: Rustenburg. Postal address: P.O. Box 8, Luka, Rustenburg, 0322. (4) Transfer of permit, Permit No 21897/0 from Mabale DN. (5) 1 x 12 passengers. (6) The conveyance of taxi passengers. (7) Authority as in last mentioned permit(s).

OP.1209268. (2) Qangazi MJ ID No 6306105400084. (3) District: Klerksdorp. Postal address: 4221 Extension 7, Jouberton, Klerksdorp, 2570. (4) Transfer of permit, Permit No 210246/1 from Qangazi KJ. (5) 1 x 15 passengers. (6) The conveyance of taxi passengers. (7) Authority as in last mentioned permit(s).

OP.1209269. (2) Moreosele LM ID No 6007045728085. (3) District: Marico. Postal address: 234 Merementsi Street, Ikageleng, Zeerust, 2865. (4) Transfer of permit, Permit No 32606/1 from Manala ME. (5) 1 x 15 passengers. (6) The conveyance of taxi passengers. (7) Authority as in last mentioned permit(s).

OP.1209270. (2) Ramela TB ID No 6505025896087. (3) District: Rustenburg. Postal address: P.O. Box 30420, Boitekong, Rustenburg, 0308. (4) Transfer of permit, Permit No 218441/7 from Tshose SM. (5) 1 x 15 passengers. (6) The conveyance of taxi passengers. (7) Authority as in last mentioned permit(s).

OP.1209271. (2) Moreosele AM ID No 57041708085. (3) District: Marico. Postal address: 234 Merementsi Street, Ikageleng, Zeerust, 2865. (4) Transfer of permit, Permit No 3794/0 from Manala ME. (5) 1 x 15 passengers. (6) The conveyance of taxi passengers. (7) Authority as in last mentioned permit(s).

OP.1209272. (2) Bore MD ID No 6506046144085. (3) District: Klerksdorp. Postal address: Z543, Jouberton, Klerksdorp, 2574. (4) Transfer of permit, Permit No 210178/0 from Bore TJ. (5) 1 x 14 passengers; Permit No 210179/2 from Bore TJ 1 x 22 passengers. (6) The conveyance of taxi passengers. (7) Authority as in last mentioned permit(s).

OP.1209273. (2) Matomane MS ID No 6202125882080. (3) District: Potchefstroom. Postal address: P.O. Box 8208, Western Deep Levels, 2501. (4) Transfer of permit, Permit No 208322/1 from Tlhako KS. (5) 1 x 15 passengers. (6) The conveyance of taxi passengers. (7) Authority as in last mentioned permit(s).

OP.1209274. (2) Pitseng FA ID No 7506195523088. (3) District: Potchefstroom. Postal address: 7538 Phakile Street, Sarafina, Potchefstroom, 2531. (4) Transfer of permit, Permit No 200628/0 from Poe JL. (5) 1 x 8 passengers. (6) The conveyance of taxi passengers. (7) Authority as in last mentioned permit(s).

EAST LONDON • OOS-LONDEN

Address to which representations must be submitted: The Secretary, Local Road Transportation Board, Private Bag X9009, East London, 5200, and the respective applicant.

Adres waarheen vertoë gerig moet word: Die Sekretaris, Plaaslike Padvervoerraad, Privaatsak X9009, Oos-Londen, 5200, en die betrokke aplikant.

Full particulars in respect of each application are open to inspection at the Local Road Transportation Board's office.

Volle besonderhede ten opsigte van elke aansoek lê ter insae by die Plaaslike Padvervoerraad se kantoor.

OP.465376. (2) Groep VH ID No 6911085299081. (3) District: East London. Postal address: 72 Wyndridge Flats, Parkside, East London, 5201, c/o EL and District Taxi Association, 60 Dunoon Road, Buffalo Flats, East London, 5209. (4) New application. (5) 1 x 5 passengers. (6) The conveyance of taxi passengers and their personal effects. (7) *Authority:* (a) From East London Rank, East London, to King William's Town, Butterworth, Port Elizabeth, Queenstown and return. (b) From Alphendale to East London and return.

OP.465378. (2) George N ID No 6711280629086. (3) District: Mdantsane. Postal address: 68 Landa Avenue, Sunnyridge, East London, 5201, c/o Melita 2, Bushview Terrace, East London, 5201. (4) New application. (5) 1 x 5 passengers. (6) The conveyance of taxi passengers and their personal effects. (7) *Authority:* From Qumza Highway Rank, Mdantsane, to Butterworth, Port Elizabeth, Umtata, NU 2 to NU 17, Johannesburg, Windhoek, Cape Town, Bloemfontein, Durban, Queenstown, King William's Town, East London, Berlin, Kwelera, Ndevana, Phumlani, Chalumna and return.

OP.465379. (2) Ayirebi GK ID No 5308315708083. (3) District: East London. Postal address: P.O. Box 351, Alice, 5700, c/o EL and District Taxi Association, 60 Dunoon Road, Buffalo Flats, East London, 5209. (4) New application. (5) 1 x 5 passengers. (6) The conveyance of taxi passengers. (7) *Authority:* (a) From East London Rank, East London, to King William's Town, Butterworth, Port Elizabeth, Queenstown and return. (b) From Alphendale to East London and return.

OP.465380. (2) Peters CG ID No 6412245147088. (3) District: Mdantsane. Postal address: 2 Windridge Road, Parkside, East London, 5201, c/o Melita 2, Bushview Terrace, East London, 5201. (4) New application. (5) 1 x 5 passengers. (6) The conveyance of taxi passengers and their personal effects. (7) *Authority:* From Qumza Highway Rank, Mdantsane, to Butterworth, Port Elizabeth, Umtata, NU 2 to NU 17, Johannesburg, Windhoek, Cape Town, Bloemfontein, Durban, Queenstown, King William's Town, East London, Berlin, Kwelera, Ndevana, Phumlani, Chalumna and return.

OP.465381. (2) Sixam M ID No 5306245804089. (3) District: Zwelitsha. Postal address: P.O. Box 1558, King William's Town, 5600. (4) Transfer of permit, Permit No 451216/0 from Manyanesa S. (5) 1 x 15 passengers. (6) The conveyance of taxi passengers. (7) Authority as in last mentioned permit(s).

OP.465383. (2) Swelindawo B ID No 6309295589088. (3) District: East London. Postal address: 5 Mdayi Street, Cambridge Location, East London, 5206, c/o ELTA, P.O. Box 847, East London, 5200. (4) New application. (5) 1 x 15 passengers. (6) The conveyance of taxi passengers and their personal effects. (7) *Authority:* From East London Taxi Rank, East London, to Gauteng, Bloemfontein, Cape Town, Durban, Port Elizabeth, Umtata, Queenstown, Butterworth, King William's Town, Port Alfred, Gonubie, Wilsonia, Greenfields, Buffalo Flats, Quigney, Cambridge and return.

OP.465388. (2) Tiwani AM ID No 4802115123080. (3) District: Mdantsane. Postal address: 29 Fresh Water Road, Rosedale, East London, 5201, c/o Melita 2, Bushview Terrace, East London, 5201. (4) New application. (5) 1 x 5 passengers. (6) The conveyance of taxi passengers and their personal effects. (7) *Authority:* From Qumza Highway Rank, Mdantsane to Butterworth, Port Elizabeth, Umtata, NU 2 to NU 17, Johannesburg, Windhoek, Cape Town, Bloemfontein, Durban, Queenstown, King William's Town, East London, Berlin, Kwelera, Ndevana, Phumlani, Chalumna and return.

OP.465389. (2) Kofi BR ID No 5901145659086. (3) District: Mdantsane. Postal address: 621 NU 17, Mdantsane, 5219, c/o Melita 2, Bushview Terrace, East London, 5201. (4) New application. (5) 1 x 14 passengers. (6) The conveyance of taxi passengers and their personal effects. (7) *Authority:* From Qumza Highway, Mdantsane to Butterworth, Port Elizabeth, Umtata, NU 2 to NU 17, Johannesburg, Windhoek, Cape Town, Bloemfontein, Durban, Queenstown, King William's Town, East London, Berlin, Kwelera, Ndevana, Phumlani, Chalumna and return.

OP.465392. (2) Williams N ID No 6403075139089. (3) District: East London. Postal address: 15 Burgundy Road, Buffalo Flats, East London, 5209, c/o ELTA, P.O. Box 847, East London, 5200. (4) New application. (5) 1 x 5 passengers. (6) The conveyance of taxi passengers and their personal effects. (7) *Authority:* From East London Taxi Rank, East London, to Gauteng, Bloemfontein, Cape Town, Durban, Port Elizabeth, Umtata, Queenstown,

Butterworth, King William's Town, Port Alfred, Gonubie, Wilsonia, Greenfields, Buffalo Flats, Quigney, Cambridge and return.

OP.465393. (2) Cekiso N ID No 4209215212088. (3) District: Mdantsane. Postal address: P.O. Box 519, Newlands, East London, 5200, c/o Melita 2, Bushview Terrace, East London, 5201. (4) New application. (5) 1 x 15 passengers. (6) The conveyance of taxi passengers and their personal effects. (7) *Authority:* From Qumza Highway, Mdantsane to Butterworth, Port Elizabeth, Umtata, NU 2 to NU 17, Johannesburg, Windhoek, Cape Town, Bloemfontein, Durban, Queenstown, King William's Town, East London, Berlin, Kwelera, Ndevana, Phumlani, Chalumna and return.

OP.465394. (2) Ampong SA ID No 5612075869088. (3) District: East London. Postal address: 61 Babb Road, Highway Gardens, Amalinda, 5247, c/o ELTA, P.O. Box 847, East London, 5200. (4) New application. (5) 1 x 15 passengers. (6) The conveyance of taxi passengers and their personal effects. (7) *Authority:* From East London Taxi Rank, East London, to Gauteng, Bloemfontein, Cape Town, Durban, Port Elizabeth, Umtata, Queenstown, Butterworth, King William's Town, Port Alfred, Gonubie, Wilsonia, Greenfields, Buffalo Flats, Quigney, Cambridge and return.

OP.465395. (2) Xabela MH ID No 5004125643087. (3) District: Mdantsane. Postal address: 96 NU 9, Mdantsane, 5219, c/o Melita 2, Bushview Terrace, East London, 5201. (4) New application. (5) 1 x 5 passengers. (6) The conveyance of taxi passengers and their personal effects. (7) *Authority:* From Qumza Highway, Mdantsane to Butterworth, Port Elizabeth, Umtata, NU 2 to NU 17, Johannesburg, Windhoek, Cape Town, Bloemfontein, Durban, Queenstown, King William's Town, East London, Berlin, Kwelera, Ndevana, Phumlani, Chalumna and return.

OP.465396. (2) Bolo T ID No 3502065217087. (3) District: Mdantsane. Postal address: 7306 NU 3, Mdantsane, 5219, c/o UNCEDO Service Taxi Association, Room 26, Madyaka Centre, Mdantsane, 5219. (4) New application. (5) 1 x 15 passengers. (6) The conveyance of taxi passengers. (7) *Authority:* From Mdantsane Post Office Rank, Mdantsane and from Terminus Rank, East London, to Bloemfontein, Cape Town, Durban, Port Elizabeth, Queenstown, King William's Town, Johannesburg, Butterworth, Umtata, Port Alfred, Peddie, Grahamstown, Uitenhage, East London, Kwelera, Phumlani, Nxamkwana, Postdam, Newlands, Scenery Park, Ekuphumleni, NU 1 to NU 17, Fort Beaufort, Idutywa, Welkom and return.

OP.465397. (2) Matshaya NE ID No 5812045988089. (3) District: Mdantsane. Postal address: 19 Riverview Road, Rosemount, East London, 5201. (4) New application. (5) 1 x 24 passengers. (6) The conveyance of other and their personal effects. (7) *Authority:* *Route 1 — Forward journey:* Depart from Mdantsane Bus Rank (Highway) through Qumza Highway and join R72 on the right side to N2. From N2 in King William's Town you turn right to Walker Street, to King William's Town Bus Rank. Depart from King William's Town Bus Rank through R63 to Alice. From R63 in Alice turn right to join High Street to Alice Bus Rank. Depart from Alice Bus Rank through R63 to Bedford, joining N10 to Cookhouse, joining R63 to Graaff-Reinet. From Graaff-Reinet join N1 to Cape Town. From N1 turn left to N7 to Epping Bus Rank. *Route 1 — Return journey:* From Epping Bus Rank to East London, along route as per forward journey in reverse to Mdantsane Bus Rank. *Route 2 — Forward journey:* Depart from Mdantsane Bus Rank (Highway) through Qumza Highway Crossing R72 to join N2 to King William's Town. From N2 in King William's Town turn right to Walker Street to King William's town Bus Rank. Depart through Walker Street to join N2 to Cape Town. Turn to the left to join N7 to Epping Bus Rank. *Route 1 — Return journey:* From Epping Bus Rank through N7 to join N1 to Mdantsane Bus Rank as per forward journey in reverse. Time table and tariffs for inspection at the Local Road Transportation Board, East London. *Route A — Organised parties (weekends):* From East London to points within the Eastern Cape, as well as to Durban and Pietersburg via Butterworth, Idutywa, Umtata, Mount Frere, Mount Ayliff, Kokstad, Port Shepstone and Amanzimtoti. *Route B — Organised parties (weekends):* From East London to points within the Eastern Cape as well as to Johannesburg and Pretoria via King William's Town, Stutterheim, Cathcart, Queenstown, Jamestown, Aliwal North, Smithfield, Bloemfontein, Welkom and Potchefstroom.

OP.465398. (2) Canham M ID No 6411075179088. (3) District: East London. Postal address: 44 Dipenaar Circle, Fynbos, East London, 5201, ELTA, P.O. Box 847, East London, 5200. (4) New application. (5) 1 x 5 passengers. (6) The conveyance of taxi passengers. (7) *Authority:* From East London Taxi Rank, East London to Gauteng, Bloemfontein, Cape Town, Durban, Port Elizabeth, Umtata, Queenstown, Butterworth, King William's Town, Port Alfred, Gonubie, Wilsonia, Greenfields, Buffalo Flats, Quigney, Cambridge and return.

OP.465400. (2) Ntantiso M ID No 4610195334083. (3) District: Mdantsane. Postal address: 509 C Section, Duncan Village, East London, 5209, c/o Melita 2, Bushview Terrace, East London, 5201. (4) New application. (5) 1 x 5 passengers. (6) The conveyance of taxi passengers. (7) *Authority:* From Qumza Highway Rank, Mdantsane to Butterworth, Port Elizabeth, Umtata, NU 2 to NU 17, Johannesburg, Windhoek, Cape Town, Bloemfontein, Durban, Queenstown, King William's Town, East London, Berlin, Kwelera, Ndevana, Phumlani, Chalumna and return.

OP.465402. (2) Swartbooi S ID No 7304070371082. (3) District: Mdantsane. Postal address: 36 Kingston Crescent, Amalinda, East London, 5247, c/o Melita 2, Bushview Terrace, East London, 5201. (4) New application. (5) 1 x 10 passengers. (6) The conveyance of taxi passengers. (7) *Authority:* From Qumza Highway Rank, Mdantsane to Butterworth, Port Elizabeth, Umtata, NU 2 to NU 17, Johannesburg, Windhoek, Cape Town, Bloemfontein, Durban, Queenstown, King William's Town, East London, Berlin, Kwelera, Ndevana, Phumlani, Chalumna and return.

OP.465404. (2) Tele-Zangqa MM ID No 5110120192085. (3) District: King William's Town. Postal address: P.O. Box 992, Bisho, 5605, c/o Bisho-King Taxi Association, P.O. Box 2035, King William's Town, 5600. (4) New application. (5) 1 x 10 passengers. (6) The conveyance of taxi passengers. (7) *Authority:* From Market Square Taxi Rank, King William's Town to Johannesburg, Cape Town, Secunda, Welkom, Carletonville, Port Elizabeth,

Queenstown, Butterworth, Whittlesea, Mdantsane, Peddie, Alice, Keiskammahoek, Middledrift, Stutterheim, Durban and return.

OP.465408. (2) Ndikumasada P ID No 1097029900002. (3) District: East London. Postal address: 74 Highway Garden, Wilsonia, East London, 5209, c/o EL and District Taxi Association, 60 Dunoon Road, Buffalo Flats, East London, 5209. (4) New application. (5) 1 x 5 passengers. (6) The conveyance of taxi passengers and their personal effects. (7) *Authority:* (a) From East London Rank, East London, to King William's Town, Butterworth, Port Elizabeth, Queenstown and return. (b) From Alphendale to East London and return.

OP.465409. (2) Booï MW ID No 4403115285084. (3) District: Mdantsane. Postal address: 2024 NU 11A, Mdantsane, 5219, c/o Melta 2, Bushview Terrace, East London, 5201. (4) New application. (5) 1 x 10 passengers. (6) The conveyance of taxi passengers and their personal effects. (7) *Authority:* From Qumza Highway Rank, Mdantsane to Butterworth, Port Elizabeth, Umtata, NU 2 to NU 17, Johannesburg, Windhoek, Cape Town, Bloemfontein, Durban, Queenstown, King William's Town, East London, Berlin, Kwelera, Ndevana, Phumlani, Chalumna and return.

OP.465410. (2) Barnes R ID No 7306085207086. (3) District: Mdantsane. Postal address: 18 Boeing Crescent, Buffalo Flats, East London, 5209, c/o Melta 2, Bushview Terrace, East London, 5201. (4) New application. (5) 1 x 5 passengers. (6) The conveyance of taxi passengers and their personal effects. (7) *Authority:* From Qumza Highway Rank, Mdantsane to Butterworth, Port Elizabeth, Umtata, NU 2 to NU 17, Johannesburg, Windhoek, Cape Town, Bloemfontein, Durban, Queenstown, King William's Town, East London, Berlin, Kwelera, Ndevana, Phumlani, Chalumna and return.

NELSPRUIT

Address to which representations must be submitted: *The Secretary, Local Road Transportation Board, Private Bag X155, Pretoria, 0001, and the respective applicant.*

Adres waarheen vertoë gerig moet word: *Die Sekretaris, Plaaslike Padvervoerraad, Privaatsak X155, Pretoria, 0001, en die betrokke applikant.*

Full particulars in respect of each application are open to inspection at the Local Road Transportation Board's office.

Volle besonderhede ten opsigte van elke aansoek lê ter insae by die Plaaslike Padvervoerraad se kantoor.

OP.75290. (2) Mthimunya PJ ID No 4810080439084. (3) Distrik: Witbank. Posadres: Posbus 76, Emalahleni, 1039. (4) Oordrag van permit, Permit No 2656/0 van Mtsweni EJ. (5) 1 x 8 passasiers. (6) Die vervoer van taxi passasiers. (7) Magtiging soos in laasgenoemde permit(te).

OP.77082. (2) Sikhosana MM ID No 2004125222083. (3) Distrik: Mdtjana. Posadres: Posbus 596, Siyabuswa, 0472. (4) Oordrag van permit, Permit No 97819/0 van Mahlangu MA. (5) 1 x 8 passasiers. (6) Die vervoer van taxi passasiers. (7) Magtiging soos in laasgenoemde permit(te).

OP.77523. (2) Thabana BE ID No 5903155419088. (3) District: Nelspruit. Postal address: P.O. Box 1999, Acornhoek, 1360. (4) Transfer of permit, Permit No 37294/0 from Mogakane S. (5) 1 x 15 passengers. (6) The conveyance of taxi passengers. (7) Authority as in last mentioned permit(s).

OP.77526. (2) Thabana BE ID No 5903155419088. (3) District: Nelspruit. Postal address: P.O. Box 1999, Acornhoek, 1360. (4) Transfer of permit, Permit No 36335/0 from Mogakane S. (5) 1 x 15 passengers. (6) The conveyance of taxi passengers. (7) Authority as in last mentioned permit(s).

OP.77527. (2) Nyathi NA ID No 4211265251081. (3) District: Nelspruit. Postal address: P.O. Box 1999, Acornhoek, 1360. (4) Transfer of permit, Permit No 9216/0 from Mogakane S. (5) 1 x 15 passengers. (6) The conveyance of taxi passengers. (7) Authority as in last mentioned permit(s).

OP.77528. (2) Nyathi NA ID No 4211265251081. (3) District: Nelspruit. Postal address: P.O. Box 1999, Acornhoek, 1360. (4) Transfer of permit, Permit No 37295/0 from Mogakane S. (5) 1 x 15 passengers. (6) The conveyance of taxi passengers. (7) Authority as in last mentioned permit(s).

OP.77529. (2) Moeng RE ID No 5008225226081. (3) District: Nelspruit. Postal address: P.O. Box 1999, Acornhoek, 1360. (4) Transfer of permit, Permit No 36858/0 from Mogakane S. (5) 1 x 15 passengers. (6) The conveyance of taxi passengers. (7) Authority as in last mentioned permit(s).

OP.77598. (2) Mashego ME ID No 5904085262085. (3) District: Pilgrim's Rest. Postal address: P.O. Box 529, Graskop, 1270. (4) Transfer of permit, Permit No 97523/0 from Chiloane RR. (5) 1 x 14 passengers. (6) The conveyance of taxi passengers. (7) Authority as in last mentioned permit(s).

OP.77599. (2) Mashego ME ID No 5904085262085. (3) District: Pilgrim's Rest. Postal address: P.O. Box 529, Graskop, 1270. (4) Transfer of permit, Permit No 36533/1 from Chiloane RR. (5) 1 x 12 passengers. (6) The conveyance of taxi passengers. (7) Authority as in last mentioned permit(s).

OP.77600. (2) Mashego ME ID No 5904085262085. (3) District: Pilgrim's Rest. Postal address: P.O. Box 529, Graskop, 1270. (4) Transfer of permit, Permit No 24978/1 from Chiloane RR. (5) 1 x 15 passengers. (6) The conveyance of taxi passengers. (7) Authority as in last mentioned permit(s).

OP.77601. (2) Rantaung PJ ID No 4008145473087. (3) District: Warmbad. Postal address: Private Bag X15, Rosslyn, 0200. (4) Transfer of permit, Permit No 97674/0 from Chipa RN. (5) 1 x 14 passengers. (6) The conveyance of taxi passengers. (7) Authority as in last mentioned permit(s).

OP.77602. (2) Silombo MA ID No 6801245386086. (3) District: Middelburg (Tvl). Postal address: P.O. Box 1199, Shongwe Mission, 1331. (4) Transfer of permit, Permit No 1825/1 from Ntandane BG. (5) 1 x 15 passengers. (6) The conveyance of taxi passengers. (7) Authority as in last mentioned permit(s).

OP.77603. (2) Mpela MJ ID No 4107155389082. (3) District: Groblersdal. Postal address: P.O. Box 781, Groblersdal, 0470. (4) Transfer of permit, Permit No 19535/3 from Ngubeni S. (5) 1 x 15 passengers. (6) The conveyance of taxi passengers. (7) Authority as in last mentioned permit(s).

OP.77604. (2) Mabuza FA ID No 5405125464087. (3) District: Moutse. Postal address: P.O. Box 1563, Dennilton, 1030. (4) Transfer of permit, Permit No 41564/0 from Masemola LJ. (5) 1 x 14 passengers. (6) The conveyance of taxi passengers. (7) Authority as in last mentioned permit(s).

OP.77606. (2) Khumalo LS ID No 7007205315086. (3) District: Amersfoort. Postal address: (4) Transfer of permit, Permit No 120083/1 from Mkhwanazi SS. (5) 1 x 12 passengers. (6) The conveyance of taxi passengers. (7) Authority as in last mentioned permit(s).

OP.77607. (2) Ndlovu SJ ID No 5912225819086. (3) District: Barberton. Postal address: P.O. Box 5162, Nelspruit, 1200. (4) Transfer of permit, Permit No 74853/1 from Nkosi MJ. (5) 1 x 14 passengers. (6) The conveyance of taxi passengers. (7) Authority as in last mentioned permit(s).

OP.77608. (2) Masina EK ID No 4001165484084. (3) District: Mbibane. Postal address: P.O. Box 1157, Belfast, 1100. (4) Transfer of permit, Permit No 8921/0 from Sibiyi BV. (5) 1 x 12 passengers. (6) The conveyance of taxi passengers. (7) Authority as in last mentioned permit(s).

OP.77609. (2) Mashiyane AS ID No 5802185415084. (3) District: Mkobola. Postal address: P.O. Box 766, Emphumalanga, 0458. (4) Transfer of permit, Permit No 974001/o from Mahlangu AG. (5) 1 x 15 passengers. (6) The conveyance of taxi passengers. (7) Authority as in last mentioned permit(s).

OP.77610. (2) Ntuli CJ ID No 4901305598083. (3) District: Moutse. Postal address: Private Bag X4009, Siyabuswa, 0472. (4) Transfer of permit, Permit No 14896/0 from Ntuli TL. (5) 1 x 15 passengers. (6) The conveyance of taxi passengers. (7) Authority as in last mentioned permit(s).

OP.77611. (2) Skosana JE ID No 6804025444083. (3) District: Mkobola. Postal address: P.O. Box 1090, KwaMhlanga, 1090. (4) Transfer of permit, Permit No 42527/0 from Makhotla G. (5) 1 x 15 passengers. (6) The conveyance of taxi passengers. (7) Authority as in last mentioned permit(s).

OP.77612. (2) Mashinini AP ID No 5910235646085. (3) District: Standerton. Postal address: P.O. Box 410, Sakhile, 2431. (4) Transfer of permit, Permit No 69938/3 from Mkwana PE. (5) 1 x 15 passengers. (6) The conveyance of taxi passengers. (7) Authority as in last mentioned permit(s).

OP.77613. (2) Moema MB ID No 5204010325085. (3) District: Moutse. Postal address: P.O. Box 1010, Dennilton, 1030. (4) Transfer of permit, Permit No 97668/1 from Tsotetsi ST. (5) 1 x 15 passengers. (6) The conveyance of taxi passengers. (7) Authority as in last mentioned permit(s).

OP.77624. (2) Shongwe JR ID No 6707125219083. (3) District: Kamhlushwa. Postal address: Stand 414, Malelane, 1320. (4) Changes of permit. (5) 1 x 15 passengers. (6) The conveyance of taxi passengers. (7) *Authority:* From Langloop 471, district Kamhlushwa to Malelane 169, district Barberton via Middle Plaas 467, Lomati 466, Kaalrug 465, Laughing Waters 455, Mhlumi 456, One Tree Hill 393, Maurice Dale 392, Wilderne Ranch 176, Thankerton 175, Thornhill Farm 171, Mhlati 170 and return from Malelane 169, district Barberton to Langloop 471, district Kamhlushwa via same route. *Amendment of route:* From Malelane Taxi Rank to Kaapmuiden Taxi Rank and back. From Malelane Taxi Rank to Barberton Magaba Taxi Rank and back. From Malelane Taxi Rank to Nelspruit Taxi Rank and back. From Malelane Taxi Rank to Witbank Taxi Rank and back. From Malelane Taxi Rank to Komatipoort and back. From Malelane Taxi Rank to Shongwe area and back.

OP.77625. (2) Grove F ID No 6009265054085. (3) District: Whiteriver. Postal address: Private Bag X2640, Hazyview, 1242, c/o Interafrica Transport Consultants, P.O. Box 13907, Hatfield, 0028. (4) New application. (5) 1 x 15 passengers. (6) The conveyance of organised parties. (7) *Authority:* From Hazyview to points within a radius of 480 (four hundred and eighty) kilometres from Hazyview and return.

OP.77626. (2) Swanepoel JH ID No 3904155058084. (3) District: Barberton. Postal address: P.O. Box 49, Malelane, 1320. (4) New application. (5) 1 x 15 passengers. (6) The conveyance of organised parties. (7) *Authority:* From points within the Province of Mpumalanga and to points within the Republic of South Africa and return.

OP.77627. (2) Ntiwana ME ID No 5408025415084. (3) District: Nkomazi. Postal address: P.O. Box 607, Malelane, 1320. (4) Additional vehicle. (5) 1 x 15 passengers. (6) The conveyance of taxi passengers. (7) *Authority:* From Tonga situated at Malelane, district Nkomazi to places situated within a radius of 80 (eighty) kilometres from Tonga situated at Malelane, district Nkomazi and return to Tonga situated at Malelane, district Nkomazi. From Tonga situated at Malelane, district Nkomazi to Carletonville Taxi Rank and return to the said Tonga.

OP.77628. (2) Msimango MA ID No 7011255501082. (3) District: Nkomazi. Postal address: P.O. Box 1102, KwaLugedlane, 1341. (4) Additional vehicle. (5) 1 x 15 passengers. (6) The conveyance of taxi passengers. (7) *Magtiging:* Vanaf KwaLugedlane Poskantoor, Landdrostdistrik Nkomazi na punte binne 'n straal van 70 (sewentig) kilometer vanaf KwaLugedlane Poskantoor vanaf punte binne 'n straal van 70 (sewentig) kilometer vanaf KwaLugedlane Poskantoor, distrik Nkomazi en terug.

OP.77629. (2) Phahlamohlaka PR ID No 6005205616082. (3) District: Mbibane. Postal address: P.O. Box 796, Mbibane, 0349. (4) New application. (5) 2 x 15 passengers. (6) The conveyance of taxi passengers. (7) *Authority:*

From Vaalbank Taxi Rank to Pretoria and back. From Vaalbank Taxi Rank to Hammanskraal Taxi Rank and back. From Vaalbank Taxi Rank to Warmbad and back.

OP.77630. (2) Nkuna MJ ID No 5104275574080. (3) District: Mbibane. Postal address: P.O. Box 454, Mbibane, 0349. (4) New application. (5) 2 x 15 passengers. (6) The conveyance of taxi passengers. (7) *Authority:* From Vaalbank Taxi Rank to Groblersdal Taxi Rank and back. From Vaalbank Taxi Rank to Nylstroom and back. From Vaalbank Taxi Rank to Hammanskraal and back.

OP.77631. (2) Phahlamohlaka PR ID No 6005205616082. (3) District: Unknown. Postal address: P.O. Box 796, Mbibane, 0349. (4) New application. (5) 1 x 15 passengers. (6) The conveyance of taxi passengers. (7) *Authority:* From Matshiding Taxi Rank to Nylstroom and back. From Matshiding Taxi Rank to Pretoria and back. From Matshiding Taxi Rank to Hammanskraal and back.

OP.77633. (2) Mavuso QA ID No 5411015466083. (3) District: Mapulaneng. Postal address: P.O. Box 1523, Shongwe Mission, 1331. (4) Changes of permit. (5) 1 x 14 passengers. (6) The conveyance of taxi passengers. (7) *Magtiging:* Vanaf Standplaas 1395 geleë in Sidlamafa, distrik Kamhlushwa na punte binne 'n gebied met 'n radius van 60 (sestig) kilometer vanaf Standplaas 1395 geleë in Sidlamafa, distrik Kamhlushwa. Vanaf punte binne 'n radius van 60 (sestig) kilometer vanaf Standplaas 1395 geleë in Sidlamafa, distrik Kamhlushwa. Voertuig gestationeer te word te Standplaas 1395, Sidlamafa. *Amendment to route:* From Malelane Taxi Rank to Barberton Magaba Taxi Rank and back. From Malelane Taxi Rank to Nelspruit Taxi Rank and back. From Malelane Taxi Rank to Witbank Taxi Rank and back. From Malelane Taxi Rank to Johannesburg Taxi Rank and back. From Malelane Taxi Rank to Komatipoort Border and back. From Malelane Taxi Rank to Shongwe area and back.

OP.77634. (2) Sibeko GG ID No 4310015362089. (3) District: Eerstehoek. Postal address: P.O. Box 472, Elukwatini, 1192, c/o SJ Cimate, P.O. Box 349, Machadodorp, 1170. (4) New application. (5) 1 x 60 passengers. (6) The conveyance of persons on a particular bus route. (7) *Authority:* From Mooiplaas to New Stand Tjakastad, Badplaas, Barberton and return with the same route. *Time table:* Mooiplaas 06:00, Eerstehoek 06:30, Tjakastad 07:00, Badplaas 07:30, Barberton 09:00, Badplaas 13:30, Tjakastad 14:00, Eerstehoek 14:30, Mooiplaas 15:00.

OP.77635. (2) Sithole RM ID No 4207040301084. (3) District: Hlabisa. Postal address: Stand 821, Embalenhle, 2285. (4) Changes of permit. (5) 1 x 14 passengers. (6) The conveyance of taxi passengers. (7) *Authority:* Between points within the Magisterial district of Highveld Ridge. Vehicle to be stationed at 512 Embalenhle Township, Langverwacht. *Amendment of route:* From Embalenhle to Johannesburg, Witbank, Springs, Nelspruit, Ermelo, Piet Retief, Ficksburg, Qwa Qwa, KwaMhlanga, Matatiele, Lusikisiki, Mount Ayliff, Umtata, Sterkspruit, King William's Town and back.

OP.77636. (2) Nkuna MJ ID No 5104275574080. (3) District: Mbibane. Postal address: P.O. Box 454, Mbibane, 0349. (4) New application. (5) 1 x 15 passengers. (6) The conveyance of taxi passengers. (7) *Authority:* From Vaalbank Taxi Rank to Marbel Hall and back. From Vaalbank Taxi Rank to Warmbad and back. From Vaalbank to Hammanskraal and back.

OP.77637. (2) Phahlamohlaka PR ID No 6005205616082. (3) District: Mdujwana. Postal address: P.O. Box 796, Mbibane, 0349. (4) New application. (5) 1 x 15 passengers. (6) The conveyance of taxi passengers. (7) *Authority:* From Matshiding Taxi Rank to Pretoria and back. From Matshiding Taxi Rank to Hammanskraal and back. From Matshiding Taxi Rank to Groblersdal Taxi Rank and back.

OP.77638. (2) Bopape MM ID No 5507015254088. (3) District: Mbibane. Postal address: P.O. Box 41, Rust de Winter, 0406. (4) New application. (5) 1 x 15 passengers. (6) The conveyance of taxi passengers. (7) *Authority:* From Vaalbank Taxi Rank to Nylstroom and back. From Vaalbank Taxi Rank to Pretoria and back. From Vaalbank Taxi Rank to Hammanskraal and back.

OP.77639. (2) Nkuna MJ ID No 5104275574080. (3) District: Mbibane. Postal address: P.O. Box 454, Mbibane, 0349. (4) New application. (5) 1 x 15 passengers. (6) The conveyance of taxi passengers. (7) *Authority:* From Vaalbank Taxi Rank to Nylstroom and back. From Vaalbank Taxi Rank to Hammanskraal and back. From Vaalbank Taxi Rank to Pretoria and back.

OP.77640. (2) Nkuna MJ ID No 5104275574080. (3) District: Mbibane. Postal address: P.O. Box 454, Mbibane, 0349. (4) New application. (5) 1 x 15 passengers. (6) The conveyance of taxi passengers. (7) *Authority:* From Vaalbank Taxi Rank to Groblersdal and back. From Vaalbank Taxi Rank to Nylstroom and back. From Vaalbank Taxi Rank to Pretoria and back.

OP.77641. (2) Mathebula NB ID No 5306280335080. (3) District: White River. Postal address: P.O. Box 204, Buschbuckridge, 1280. (4) Changes of permit. (5) 1 x 15 passengers. (6) The conveyance of taxi passengers. (7) *Magtiging:* Vanaf Hazyview Poskantoor, Landdrostdistrik Witrivier, na punte binne 'n straal van 60 (sestig) kilometer vanaf Hazyview Poskantoor. Vanaf punte binne 'n radius van 60 (sestig) kilometer vanaf Hazyview Poskantoor na Hazyview Poskantoor, Landdrostdistrik Witrivier. Voertuig gestationeer te word te Hazyview. *Amendment of route:* From Hazyview to White River and return. From Hazyview to Nelspruit, Middelburg, Witbank, Daveyton, Germiston, Johannesburg and return.

OP.77642. (2) Hlophe SS ID No 5602245309081. (3) District: Highveld Ridge. Postal address: P.O. Box 529, Embalenhle, 2285, c/o CV Gwijji, P.O. Box 140, Embalenhle, 2285. (4) Change of permit. (5) 1 x 15 passengers. (6) The conveyance of taxi passengers. (7) *Authority:* Between points within the Magisterial district of Highveld Ridge. *Amendment of route:* From Embalenhle to Johannesburg, Witbank, Springs, KwaMhlanga, Nelspruit, Ermelo, Piet Retief, Lusikisiki, Matatiele, Qwa Qwa, Mount Ayliff, Umtata, Ficksburg, Sterkspruit, King William's Town and back.

OP.77643. (2) Hlophe SS ID No 5602245309081. (3) District: Highveld Ridge. Postal address: P.O. Box 529, Embalenhle, 2285, c/o CV Gwiji, P.O. Box 140, Embalenhle, 2285. (4) Change of permit. (5) 1 x 15 passengers. (6) The conveyance of taxi passengers. (7) *Authority:* From Embalenhle Taxi Rank to Ficksburg Border Gate Taxi Rank to Qwa Qwa Taxi Rank. From Embalenhle Taxi Rank to Thohoyandou Taxi Rank. From Embalenhle Taxi Rank to Taung Shopping Centre. From Embalenhle Taxi Rank to Transkei Herschell Taxi Rank. From Embalenhle to Pongola Taxi Rank and back. Subject to the condition that passengers may only be picked up or set down at Embalenhle Taxi Rank. *Amendment of route:* From Embalenhle to Johannesburg, Witbank, Springs, KwaMhlanga, Nelspruit, Ermelo, Piet Retief, Lusikisiki, Matatiele, Mount Ayliff, Umtata, Sterkspruit, Ficksburg, King William's Town and back.

OP.77644. (2) Maseko GJ ID No 5811125287081. (3) District: Hlabisa. Postal address: Stand 647, Embalenhle, Evander, 2280, c/o CV Gwiki, P.O. Box 140, Embalenhle, 2285. (4) Changes of permit. (5) 1 x 15 passengers. (6) The conveyance of taxi passengers. (7) *Authority:* Within the Teksa Area, Embalenhle, Evander, Secunda, Kinross, Trichardt and Charl Cilliers. *Amendment of route:* From Embalenhle to Newcastle, Matatiele, Mount Ayliff, Lusikisiki, Sterkspruit, King William's Town, Ficksburg, Johannesburg, Nelspruit, Piet Retief, Ermelo, Witbank and return.

OP.77646. (2) Mbatha ML ID No 5905160280082. (3) District: Mapulaneng. Postal address: P.O. Box 126, Sidlamafa, 1332. (4) Changes of permit. (5) 1 x 15 passengers. (6) The conveyance of taxi passengers. (7) *Magtiging:* Vanaf Standplaas 1395, geleë in Sidlamafa, distrik Kamhlushwa, na punte binne 'n radius van 60 (sestig) kilometer vanaf Standplaas 1395 geleë in Sidlamafa, distrik Kamhlushwa. Vanaf punte binne 'n gebied met 'n straal van 60 (sestig) kilometer vanaf Standplaas 1395, geleë in Sidlamafa, distrik Kamhlushwa na Standplaas 1395, geleë in Sidlamafa, distrik Kamhlushwa. Voertuig gestasioneer te word te Standplaas 1395, Sidlamafa. *Amendment of route:* From Malelane Taxi rank to Kaapmuiden Taxi Rank and back. From Malelane Taxi Rank to Nelspruit Taxi Rank and back. From Malelane Taxi Rank to Barberton Magaba Taxi Rank and back. From Malelane Taxi Rank to Witbank Terminus Service Station and back. From Malelane Taxi Rank to Johannesburg Taxi Rank and back. From Malelane Taxi rank to Komatipoort and back.

OP.77647. (2) Linda L ID No 5208195270081. (3) District: Eerstehoek. Postal address: P.O. Box 82878, Lochiel, 2335. (4) Additional vehicle. (5) 1 x 15 passengers. (6) The conveyance of taxi passengers. (7) *Authority:* From points within the Magisterial district of Eerstehoek to points within the Magisterial district of Ermelo. From points within the Magisterial district of Ermelo to points within the Magisterial district of Eerstehoek. Vehicle to be operated from 519 Mhlazatshe, Eerstehoek.

OP.77648. (2) Mokoena ED ID No 6303205442082. (3) District: Nkomazi. Postal address: P.O. Box 808, Shongwe Mission, 1331. (4) Changes of permit. (5) 1 x 15 passengers. (6) The conveyance of taxi passengers. (7) *Magtiging:* Vanaf Schoemansdal na punte binne 'n gebied met 'n straal van 70 (sewentig) kilometer en terug na Schoemansdal, distrik Nkomazi. *Amendment of route:* From Malelane to Kaapmuiden Taxi Rank and back. From Malelane Taxi Rank to Barberton Magaba Taxi Rank and back. From Malelane Taxi Rank to Nelspruit Taxi Rank and back. From Malelane Taxi Rank to Witbank Taxi Rank and back. From Malelane Taxi Rank to Johannesburg Taxi Rank and back. From Malelane Taxi Rank to Komatipoort and back.

OP.77649. (2) Mazibuko MV ID No 6405245442087. (3) District: Kamhlushwa. Postal address: P.O. Box 1264, Shongwe Mission, 1331. (4) Changes of permit. (5) 1 x 15 passengers. (6) The conveyance of taxi passengers. (7) *Magtiging:* Vanaf Inkululeko Trading Store op die plaas Jeppes Reef 334, distrik Kamhlushwa na punte binne 'n straal van 40 (veertig) kilometer. Vanaf punte binne 'n straal van 40 (veertig) kilometer vanaf Inkululeko Trading Store op die plaas Jeppes Reef, distrik Kamhlushwa na Inkululeko Trading Store. Voertuig gestasioneer te word te Inkululeko Trading Store soos per ooreenkoms. *Amendment of route:* From Malelane Taxi to Kaapmuiden Taxi Rank and back. From Malelane Taxi Rank to Barberton Magaba Taxi Rank and back. From Malelane Taxi Rank to Nelspruit Taxi Rank and back. From Malelane Taxi Rank to Witbank Terminus Service Station Taxi Rank and back. From Malelane Tax Rank to Shongwe area and back.

OP.77650. (2) Langley HD ID No 6106245001085. (3) District: White River. Postal address: P.O. Box 3095, White River, 1240. (4) New application. (5) 1 x 15 passengers. (6) The conveyance of organised parties. (7) *Authority:* From White River to lodges into the Drakensburg escarpment and Panorama routes. The Kruger Park will also be used mainly from Open Gate southwards.

OP.77651. (2) Kabini SJ ID No 5808085405083. (3) District: KwaMhlanga. Postal address: P.O. Box 1710, Mpumalanga, 0458. (4) New application. (5) 1 x 15 passengers. (6) The conveyance of taxi passengers. (7) *Authority:* From Kwaggafontein Taxi Rank to KwaMhlanga and back. From KwaMhlanga Taxi Rank to Bronkhorstspuit and back.

OP.77652. (2) Mbonani A ID No 6108275737083. (3) District: Highveld Ridge. Postal address: P.O. Box 1206, Embalenhle, 2285. (4) Changes to permit. (5) 1 x 28 passengers. (6) The conveyance of taxi passengers. (7) *Authority:* Between points within a radius of 25 (twenty five) kilometres. From Stand 4410, Langverwacht, district Highveld Ridge.

OP.77653. (2) Baloyi TW ID No 7006125760082. (3) District: Groblersdal. Postal address: P.O. Box 220, Dennenilton, 1030. (4) New application. (5) 1 x 15 passengers. (6) The conveyance of taxi passengers. (7) *Authority:* From Maganagubushwa to Mahlala, district Marble Hall to Siyabuswa Taxi Rank to Moteti in Dennenilton and return.

OP.77654. (2) Mahlo KB ID No 6802205272084. (3) District: Groblersdal. Postal address: P.O. Box 220, Dennenilton, 1030. (4) New application. (5) 1 x 15 passengers. (6) The conveyance of taxi passengers. (7) *Authority:* From Maganagubushwa to Mahlala, district Marble Hall to Siyabuswa Taxi Rank via Moteti in Dennenilton and return.

OP.77655. (2) Phele MD ID No 5410035442082. (3) District: Groblersdal. Postal address: P.O. Box 220, Dennilton, 1030. (4) New application. (5) 1 x 15 passengers. (6) The conveyance of taxi passengers. (7) *Authority:* From Maganagubushwa to Mahlala, district Marble Hall to Siyabuswa Taxi Rank to Moteti in Dennilton.

OP.77656. (2) Makaleng ND ID No 4709185446087. (3) District: Groblersdal. Postal address: P.O. Box 220, Dennilton, 1030. (4) New application. (5) 1 x 15 passengers. (6) The conveyance of taxi passengers. (7) *Authority:* From Maganagubushwa to Mahlala, district Marble Hall to Siyabuswa Taxi Rank to Moteti in Dennilton.

OP.77658. (2) Nkosi ME ID No 4510295159085. (3) District: Cullinan. Postal address: P.O. Box 87, Steynsdorp, 1192. (4) New application. (5) 1 x 15 passengers. (6) The conveyance of persons on a particular bus route. (7) *Authority:* From Sinsdorp to Kromdraai, Mooiplaas, Eerstehoek, Badplaas, Barberton and return with the same route in reverse. Steynsdorp 05:30, Kromdraai 06:30, Mooiplaas 07:00, Eerstehoek 07:30, Badplaas 08:00, Barberton 09:00. *Return trips:* Barberton 12:00, Badplaas 13:00, Eerstehoek 13:30, Mooiplaas 14:00, Kromdraai 14:30, Steynsdorp 15:00.

OP.77666. (2) Nkosi EE ID No 4903185484087. (3) District: Eerstehoek. Postal address: P.O. Box 146, Badplaas, 1190. (4) Changes of permit. (5) 1 x 15 passengers. (6) The conveyance of taxi passengers. (7) *Magtiging:* Tussen Eerstehoek Huurmotorstaanplek, landdrostdistrik Mswati en Ermelo Huurmotorstaanplek via Warburton en Chrissiesmeer en terug na Eerstehoek oor dieselfde roete omgekeerd. Voertuig gestasioneer te word te Eerstehoek Huurmotorstaanplek. *Amendment of route:* From Eerstehoek district to Ermelo and return to Eerstehoek. From Eerstehoek district to Witbank via Badplaas, Carolina, Hendrina and return.

OP.77667. (2) Mnguni SA ID No 4011305170089. (3) District: Bethal. Postal address: P.O. Box 45, Extension 12, Leslie, 2265. (4) Changes of permit. (5) 1 x 15 passengers. (6) The conveyance of taxi passengers. (7) *Authority:* From Bethal to Morgenzon within the distance of 35 (thirty five) kilometres and return. *Amendment of route:* From Leslie to Embalenhle, Secunda, Evander, Kinross and return.

OP.77668. (2) Motaung PF ID No 7001075439084. (3) District: Witbank. Postal address: P.O. Box 916, KwaMhlanga, 1022. (4) Changes of permit. (5) 1 x 12 passengers. (6) The conveyance of taxi passengers. (7) *Magtiging:* Vanaf Witbank, distrik Witbank, na plekke binne 'n gebied met 'n straal van 30 (dertig) kilometer vanaf Witbank, asook vanaf plekke binne 'n gebied met 'n straal van 30 (dertig) kilometer vanaf Witbank, distrik Witbank, na Witbank, distrik Witbank. *Amendment to route:* From Kwaggafontein Taxi Rank to Marabastad and return. From Kwaggafontein Taxi Rank to Johannesburg Taxi Rank and back.

OP.77669. (2) Mahlangu DJ ID No 6703205243085. (3) District: Groblersdal. Postal address: P.O. Box 943, Dennilton, 1030. (4) Changes of permit. (5) 1 x 15 passengers. (6) The conveyance of taxi passengers. (7) *Magtiging:* Vanaf Checkers Supermarket te Groblersdal geleë op die plaas Klipbank 26, distrik Groblersdal, na plekke binne 'n gebied met 'n straal van 35 kilometer. Vanaf gemelde Checkers Supermark. Vanaf plekke binne 'n gebied met 'n straal van 35 kilometer. Vanaf Checkers Supermark te Groblersdal, geleë op die plaas Klipbank 26, distrik Groblersdal na gemelde Checkers Supermark. *Amendment of route:* From Denneboom Taxi Rank to Middelburg and return.

OP.77670. (2) Kabini NJ ID No 6407175349084. (3) District: Groblersdal. Postal address: P.O. Box 839, Dennilton, 1030. (4) Changes of permit. (5) 1 x 15 passengers. (6) The conveyance of taxi passengers. (7) *Authority:* From Allensdooring Taxi Rank, district Groblersdal, to points within a radius of 60 (sixty) kilometres from Allensdooring Taxi Rank, district Groblersdal and return to Allensdooring Taxi Rank, district Groblersdal. *Amendment of route:* From Dennilton Taxi Rank to Benoni and return.

OP.77671. (2) Kabini NJ ID No 6407175349084. (3) District: Mkobola. Postal address: P.O. Box 839, Dennilton, 1030. (4) Changes of permit. (5) 1 x 12 passengers. (6) The conveyance of taxi passengers. (7) *Authority:* From Headman Johannes Mahlangu's Kraal situated at Goederede 59, district Mkobola, to points within the Magisterial district of Moutse 3. *Amendment of route:* From Dennilton Taxi Rank to Groblersdal. From Dennilton Taxi Rank to Benoni and return.

OP.77674. (2) Matsane MA ID No 5806245398081. (3) District: Eerstehoek. Postal address: P.O. Box 119, Elukwatini, 1192. (4) Changes of permit. (5) 1 x 15 passengers. (6) The conveyance of taxi passengers. (7) *Authority:* Between points within the boundaries of Eerstehoek to points within Carolina. From points within the Magisterial district of Carolina to points within the Magisterial district of Eerstehoek. Vehicle to operate from Stand 50, Nhlazatshe. *Amendment of route:* From Eerstehoek district to Ermelo and return. From Eerstehoek district to Witbank and return. From Eerstehoek to Nelspruit via Barberton and return.

OP.77676. (2) Shongwe JS ID No 6702245240085. (3) District: Nkomazi. Postal address: P.O. Box 1553, Shongwe Mission, 1331. (4) Changes of permit. (5) 1 x 15 passengers. (6) The conveyance of taxi passengers. (7) *Authority:* From Schoemansdal Taxi Rank situated at Schoemansdal, district of Nkomazi to Witbank Taxi Rank, district of Witbank and return. Subject to the condition that no passengers to be picked up or set down between Schoemansdal and Witbank. *Amendment of route:* From Malelane Taxi Rank to Barberton Taxi Rank and back. From Malelane Taxi Rank to Nelspruit Taxi Rank and return. From Malelane Taxi Rank to Witbank Taxi Rank and return. From Malelane Taxi Rank to Johannesburg Taxi Rank and return.

OP.77677. (2) Metiso BL ID No 4701120247084. (3) Distrik: Kamhlushwa. Posadres: Posbus 1210, Malelane, 1320. (4) Verandering op permit. (5) 1 x 15 passasiers. (6) Die vervoer van taxi passasiers. (7) *Magtiging:* Vanaf die superintendent se kantoor geleë in Naaswoongebied, distrik Kamhlushwa, Kangwane, na punte geleë binne 'n gebied met 'n straal van 80 (tagtig) kilometer vanaf die superintendent se kantore geleë te Naas. Vanaf punte binne

'n gebied met 'n straal van 80 (tagtig) kilometer vanaf die superintendent se kantore geleë in Naaswoongebied, distrik Kamhlushwa, Kangwane na die superintendent se kantore geleë in Naaswoongebied, distrik Kamhlushwa, Kangwane. Voertuig gestasioneer te word te 62 'B' Naaswoongebied, distrik Kamhlushwa. *Amendment of route:* From Malelane Taxi Rank to Nelspruit Taxi Rank and back. From Malelane Taxi Rank to Barberton Taxi Rank and back. From Malelane Taxi Rank to Witbank Taxi Rank and back. From Malelane Taxi Rank to Johannesburg Taxi Rank and back, from Malelane Taxi Rank to Komatipoort Border and back. From Malelane Taxi Rank to Shongwe area and back.

OP.77678. (2) Lukhele PK ID No 4404275205086. (3) Distrik: Nsikazi. Posadres: Posbus 447, Malelane, 1320. (4) Verandering op permit. (5) 1 x 14 passasiers. (6) Die vervoer van taxi passasiers. (7) *Magtiging:* Vanaf Daantjie Trust, distrik Nsikazi, na punte binne 'n radius van 50 (vyftig) kilometer vanaf Daantjie Trust, distrik Nsikazi. Vanaf punte binne 'n radius van 50 (vyftig) kilometer vanaf Daantjie Trust, distrik Nsikazi na Daantjie Trust, distrik Nsikazi. Voertuig gestasioneer te word te kantoor van die Hoofman, Daantjie. *Amendment of route:* From Malelane Taxi Rank to Barberton Taxi Rank and back. From Malelane Taxi Rank to Nelspruit Taxi Rank and back. From Malelane Taxi Rank to Witbank Terminus Service Station Taxi Rank and return. From Malelane Taxi Rank to Johannesburg Taxi Rank and back. From Malelane Taxi Rank to Komatipoort Border and back. From Malelane Taxi Rank to Shongwe area and back.

OP.77679. (2) Mphachoe MC ID No 3906160093089. (3) District: Kamhlushwa. Postal address: P.O. Box 583, Malelane, 1320. (4) Changes to permit. (5) 1 x 15 passengers. (6) The conveyance of taxi passengers. (7) *Authority:* From Kamhlushwa Taxi Rank situated in Kamhlushwa, district Barberton to Soshanguve Taxi Rank situated in Soshanguve, district Soshanguve I and back to Kamhlushwa Taxi Rank in Kamhlushwa, district Barberton. Subject to the conditions that no intermediate passengers should be conveyed. *Amendment of route:* From Malelane Taxi Rank to Nelspruit Taxi Rank and back. From Malelane Taxi Rank to Witbank Taxi Rank and back. From Malelane Taxi Rank to Johannesburg Taxi Rank to Johannesburg Taxi Rank and back.

OP.77680. (2) Mahlangu BE ID No 4605160296085. (3) District: Pretoria. Postal address: 4659 Ndimande Street, P.O. Emalahleni, Ackerville, 1039. (4) Changes to permit. (5) 1 x 15 passengers. (6) The conveyance of taxi passengers. (7) *Authority:* From points situated within the municipal area of Witbank to points situated within the Magisterial district of Nelspruit. From points situated within the Magisterial district of Nelspruit to points situated within the municipal area of Witbank. From points situated within the municipal area of Witbank to points situated within the district of Pretoria. From points situated within the district of Pretoria to points situated within the municipal area of Witbank. Vehicle to be stationed at Escombe Taxi Rank, Witbank. *Amendment to route:* From Witbank to Nelspruit. From Witbank to Johannesburg, via Springs, Tembisa, Kempton Park, Pretoria and back to Witbank Taxi Rank.

OP.77681. (2) Mtshali MW ID No 6006105511084. (3) District: Witbank. Postal address: P.O. Box 5131, Emalahleni, 1039. (4) Changes to permit. (5) 1 x 15 passengers. (6) The conveyance of taxi passengers. (7) *Authority:* From Phola Township, district Ogies to points situated within an area with a radius of 10 (ten) kilometres from Phola Township, district Ogies. *Amendment of route:* From Phola-Ogies to Kriel and return to Phola-Ogies. From Phola-Ogies to Witbank and return. From Phola-Ogies to Bethal and return. From Phola-Ogies to Johannesburg and return. From Phola-Ogies to KwaMhlanga and return.

OP.77682. (2) Maseko G ID No 4211185372082. (3) Distrik: Carolina. Posadres: Posbus 2944, Nelspruit, 1200. (4) Verandering op permit. (5) 1 x 14 passasiers. (6) Die vervoer van taxi passasiers. (7) *Magtiging:* Vanaf Badplaas Poskantoor, landdrostdistrik Carolina, na punte binne 'n straal van 50 (vyftig) kilometer vanaf Badplaas Poskantoor. Vanaf punte binne 'n straal van 50 (vyftig) kilometer vanaf Badplaas Poskantoor na Badplaas Poskantoor. *Amendment of route:* From Barberton to Badplaas and return. From Barberton to Nelspruit and return.

OP.77683. (2) Khoza MKJ ID No 5501255671085. (3) District: Witbank. Postal address: P.O. Box 1597, Elukwatini, 1192. (4) Changes to permit. (5) 1 x 15 passengers. (6) The conveyance of taxi passengers. (7) *Magtiging:* Tussen Ogies, landdrostdistrik Witbank en Kanyamazane oor die volgende roete: Ogies, Pad R22, Witbank, Pad R22, N4 Nelspruit, Kanyamazane en terug na Ogies oor dieselfde roete omgekeerd. Voertuig gestasioneer te word te Ogies. *Amendment of route:* From Nhlazatshe to Witbank. From Nhlazatshe to Nelspruit via Barberton. From Nhlazatshe to Ermelo and return.

OP.77684. (2) Skhosana S ID No 4810275437083. (3) Distrik: Groblersdal. Posadres: Posbus 836, Dennilton, 1030. (4) Verandering op permit. (5) 1 x 14 passasiers. (6) Die vervoer van taxi passasiers. (7) *Magtiging:* Vanaf Bloempoort Algemene Handelaar geleë in Bloempoort op die plaas Bloempoort 39, distrik Groblersdal na plekke binne 'n gebied met 'n straal van 20 (twintig) kilometer vanaf bogenoemde Bloempoort Algemene Handelaar. Vanaf plekke binne 'n gebied met 'n straal van 20 (twintig) kilometer vanaf Bloempoort Algemene Handelaar geleë in Bloempoort op die plaas Bloempoort 39, distrik Groblersdal. *Amendment of route:* From Dennilton to Middelburg, Witbank, Pretoria and return.

OP.77685. (2) Tompa LM ID No 4204115110086. (3) District: Warmbad. Postal address: P.O. Box 1547, Hammanskraal, 0407, c/o Tswaai MD, P.O. Box 96, Skilpadfontein, 0431. (4) Changes of permit. (5) 1 x 15 passengers. (6) The conveyance of taxi passengers. (7) *Authority:* From Settlers Service Station situated at Settlers on farm Warmbath, district Warmbath, to places situated within an area with a radius of 80 (eighty) kilometres as determined from Settlers Service Station. *Amendment of route:* From Pankop Taxi Rank to Hammanskraal and return. From Pankop to Warmbad, Pankop, Marapyane and return.

OP.77686. (2) Mandlazi TA ID No 5202075766086. (3) District: Witbank. Postal address: P.O. Box 5957, Emalahleni, 1039. (4) Changes to permit. (5) 1 x 15 passengers. (6) The conveyance of taxi passengers. (7) *Magtiging:* Vanaf Kendal kafee geleë op plaas Heuwelfontein 215, distrik Witbank na punte geleë binne 'n gebied met 'n straal van 30 (dertig) kilometer vanaf Kendal Kafee. Vanaf punte geleë binne 'n gebied met 'n straal van 30 (dertig) kilometer vanaf Kendal Kafee geleë op die plaas Heuwelfontein 215, distrik Witbank, na punte geleë in die munisipale gebied van Witbank. *Amendment of route:* From Hlalanikahle to Witbank Taxi Rank via Klipfontein and back.

OP.77688. (2) Sibiya SM ID No 6404135443081. (3) District: Nsikazi. Postal address: P.O. Box 23, Kabokweni, 1245. (4) Changes of permit. (5) 1 x 14 passengers. (6) The conveyance of taxi passengers. (7) *Magtiging:* Vanaf Matsulu Poskantoor, distrik Nsikazi na punte binne 'n gebied met 'n straal van 60 (sestig) kilometer vanaf Matsulu Poskantoor. Vanaf plekke binne 'n gebied met 'n straal van 60 (sestig) kilometer vanaf Matsulu Poskantoor, distrik Nsikazi na Matsulu Poskantoor, distrik Matsulu. *Amendment of route:* From Kabokweni to Nelspruit. From Kabokweni to Johannesburg. From Kabokweni to Witrivier and return.

OP.77689. (2) Mahloko CM ID No 7007055524084. (3) District: Unknown. Postal address: P.O. Box 185, Bloedfontein, 0465. (4) Changes of permit. (5) 1 x 12 passengers. (6) The conveyance of taxi passengers. (7) *Authority:* From Bloedfontein situated at Bloedfontein 153, district Mdtjana to places situated within an area with a radius of 50 (fifty) kilometres from Bloedfontein, district Mdtjana. *Amendment of route:* From Bloedfontein Taxi Rank to Marble Hall. From Bloedfontein Taxi Rank to Denneboom and back.

OP.77690. (2) Hlatswayo KS ID No 5804255446080. (3) District: Piet Retief (ETvl). Postal address: P.O. Box 21, Piet Retief, Comondale, 2385. (4) Changes of permit. (5) 1 x 15 passengers. (6) The conveyance of taxi passengers. (7) *Authority:* Between points within the Magisterial district of Piet Retief and return. *Amendment of route:* From Piet Retief Taxi Rank to Ermelo Town, Vryheid and return via the same route. From Piet Retief Taxi Rank via Volksrust, Newcastle, Ladysmith, Pietermaritzburg, Durban and back to Piet Retief via Empangeni, Pongola, Amsterdam, Badplaas, Nelspruit, Witbank and back to Piet Retief.

OP.77692. (2) Khumalo MM ID No 5311125522082. (3) District: Piet Retief (ETvl). Postal address: Private Bag X991, Piet Retief, 2380. (4) Changes of permit. (5) 1 x 15 passengers. (6) The conveyance of taxi passengers. (7) *Authority:* Between points within Sindlangentsha Regional Authority within the Magisterial district of Piet Retief. *Amendment of route:* From Piet Retief Taxi Rank to Ermelo Town, Vryheid and return to same route. From Piet Retief Taxi Rank via Volksrust, Newcastle, Ladysmith, Pietermaritzburg, Durban and back to Piet Retief via Empangeni, Pongola, Amsterdam, Badplaas, Nelspruit, Witbank and back to Piet Retief Taxi Rank.

OP.77693. (2) Nyalungu TS ID No 3010115223089. (3) District: Nsikazi. Postal address: P.O. Box 2944, Nelspruit, 1200. (4) Changes to permit. (5) 1 x 15 passengers. (6) The conveyance of taxi passengers. (7) *Magtiging:* Vanaf Kabokweni Poskantoor na punte binne 'n radius van 50 (vyftig) kilometer van Kabokweni Poskantoor, distrik Nsikazi en terug na Kabokweni Poskantoor, Nsikazi. Voertuig gestasioneer te word te Kabokweni Poskantoor, distrik Nsikazi. *Amendment of route:* From Kanyamazane to Nelspruit. From Nelspruit to Witbank, Johannesburg and return.

OP.77694. (2) + AM ID No 5608155495083. (3) District: Witbank. Postal address: P.O. Box 7922, Tasbet Park, 1040. (4) Changes of permit. (5) 1 x 8 passengers. (6) The conveyance of taxi passengers. (7) *Magtiging:* Vanaf Greenside Collieries geleë op die plaas Groenfontein 331, distrik Witbank, na plekke binne 'n gebied met 'n straal van 20 (twintig) kilometer vanaf genoemde Greenside Collieries vanaf plekke binne 'n gebied met 'n straal van 20 (twintig) kilometer vanaf Greenside Collieries geleë op die plaas Groenfontein 331, distrik Witbank, na genoemde Greenside Collieries, uitgesluit die munisipale gebied van Witbank. Voertuig gestasioneer te word te Greenside Collieries geleë op die plaas Groenfontein 331, distrik Witbank. *Amendment of route:* From Witbank Long Distance Taxi Rank to Bethal, Kinross, Secunda, Newcastle and return to Witbank Taxi Rank. From Witbank Long Distance Taxi Rank to Ermelo, Piet Retief, Pongola and return to Witbank Taxi Rank. From Witbank Long Distance Taxi Rank to Hendrina, Carolina, Badplaas, Nhlazatshe, Barberton and return to Witbank Taxi Rank. From Witbank Long Distance Taxi Rank to Oshoek Border Gate and return to Witbank Taxi Rank.

OP.77695. (2) + AM ID No 5608155495083. (3) District: Witbank. Postal address: P.O. Box 7922, Tasbet Park, 1040. (4) Changes of permit. (5) 1 x 14 passengers. (6) The conveyance of taxi passengers. (7) *Magtiging:* Vanaf Greenside Collieries geleë op die plaas Groenfontein 331, distrik Witbank, na plekke binne 'n gebied met 'n straal van 20 (twintig) kilometer vanaf genoemde Greenside Collieries vanaf plekke binne 'n gebied met 'n straal van 20 (twintig) kilometer vanaf Greenside Collieries geleë op die plaas Groenfontein 331, distrik Witbank, na genoemde Greenside Collieries, uitgesluit die munisipale gebied van Witbank. Voertuig gestasioneer te word te Greenside Collieries geleë op die plaas Groenfontein 331, distrik Witbank. *Amendment of route:* From Witbank Long Distance Taxi Rank to Bethal, Kinross, Secunda, Newcastle and return to Witbank Taxi Rank. From Witbank Long Distance Taxi Rank to Ermelo, Piet Retief, Pongola and return to Witbank Taxi Rank. From Witbank Long Distance Taxi Rank to Hendrina, Carolina, Badplaas, Nhlazatshe, Barberton and return to Witbank Taxi Rank. From Witbank Long Distance Taxi Rank to Oshoek Border Gate and return to Witbank Taxi Rank.

OP.77696. (2) + AM ID No 5608155495083. (3) District: Witbank. Postal address: P.O. Box 7922, Tasbet Park, 1040. (4) Changes of permit. (5) 1 x 15 passengers. (6) The conveyance of taxi passengers. (7) *Magtiging:* Vanaf Greenside Collieries geleë op die plaas Groenfontein 331, distrik Witbank, na plekke binne 'n gebied met 'n straal van 20 (twintig) kilometer vanaf genoemde Greenside Collieries vanaf plekke binne 'n gebied met 'n straal van 20 (twintig) kilometer vanaf Greenside Collieries geleë op die plaas Groenfontein 331, distrik Witbank, na genoemde

Greenside Collieries, uitgesluit die munisipale gebied van Witbank. Voertuig gestasioneer te word te Greenside Collieries geleë op die plaas Groenfontein 331, distrik Witbank. *Amendment of route:* From Witbank Long Distance Taxi Rank to Bethal, Kinross, Secunda, Newcastle and return to Witbank Taxi Rank. From Witbank Long Distance Taxi Rank to Ermelo, Piet Retief, Pongola and return to Witbank Taxi Rank. From Witbank Long Distance Taxi Rank to Hendrina, Carolina, Badplaas, Nhlazatshe, Barberton and return to Witbank Taxi Rank. From Witbank Long Distance Taxi Rank to Oshoek Border Gate and return to Witbank Taxi Rank.

OP.77697. (2) Monakedi SA ID No 6005015483087. (3) District: Groblersdal. Postal address: P.O. Box 670, Jane Furse, 1085. (4) Changes of permit. (5) 1 x 15 passengers. (6) The conveyance of taxi passengers. (7) *Authority:* From Groblersdal Post Office, district Groblersdal, to points within a radius of 50 kilometres. *Amendment of route:* From Groblersdal to Springs, Benoni and return to Groblersdal.

OP.77698. (2) Makeke L ID No 6309115568080. (3) District: Witbank. Postal address: P.O. Box 17284, Witbank, 1035. (4) Changes of permit. (5) 1 x 15 passengers. (6) The conveyance of taxi passengers. (7) *Authority:* From Qwa Guqa Taxi Rank situated at Qwa Guqa on the farm Blesboklaagte 297, district Witbank to Jane Furse Hospital situated on the farm Vergelegen 819, district Nebo and return. *Amendment of route:* From Witbank situated on the farm Witbank 307, district Witbank to points situated within the Magisterial district of Witbank. From Witbank to points within the Magisterial district of Middelburg, Bronkhorstspuit, Moutse 3 and Mdutjana 1 to Witbank situated on the farm Witbank 307, district Witbank. From Witbank to points situated within the Magisterial district of Groblersdal, Jane Furse, Pietersburg and back to Witbank. Vehicle to be stationed at the parking area alongside the Farm R and S Cash and Carry in Diedericks Street, Witbank on the Farm 307 Witbank, district Witbank.

OP.77699. (2) Mohlape PF ID No 5204225564080. (3) District: Groblersdal. Postal address: P.O. Box 958, Marble Hall, 0450. (4) Changes of permit. (5) 1 x 15 passengers. (6) The conveyance of taxi passengers. (7) *Authority:* From Marble Hall Taxi Rank situated on Marble Hall 29, district Groblersdal to places within a radius of 50 (fifty) kilometres from Marble Hall. From places situated within a radius of 50 (fifty) kilometres from Marble Hall Taxi Rank on Marble Hall, district Groblersdal to Marble Hall Taxi Rank. From Marble Hall Taxi Rank situated on Marble Hall 29, district Groblersdal to Germiston Taxi Rank and return to the said Marble Hall Taxi Rank. Subject to condition that no intermediate passengers to be conveyed. *Amendment of route:* From Marble Hall to Prinsloo and Marabastad and back to Marble Hall. From Marble Hall to Denneboom and back. From Marble Hall to Zebiedielia and back.

OP.77700. (2) Mkhathswa A ID No 5111015311087. (3) Distrik: Nsikazi. Posadres: Posbus 1600, Nelspruit, 1200. (4) Verandering op permit. (5) 1 x 15 passasiers. (6) Die vervoer van taxi passasiers. (7) *Magtiging:* Vanaf die Hoofman, Mbuyane se Kraal, geleë te Siphelanyane op Staatsgrond, distrik Nsikazi (voorheen distrik Witrivier) Ou Lot 245, na punte geleë binne 'n radius van 25 (vyf-en-twintig) kilometer vanaf Hoofman Mbuyane se Kraal geleë te Siphelanyane op Staatsgrond, distrik Nsikazi Ou Lot 245. Vanaf punte geleë binne 'n radius van 25 (vyf-en-twintig) kilometer vanaf Hoofman Mbuyane se Kraal geleë Siphelanyane op Staatsgrond, distrik Nsikazi Ou Lot 245, na die Hoofman Mbuyane se Kraal geleë te Siphelanyane op Staatsgrond, distrik Nsikazi ou Lot 245. Voertuig gestasioneer te word te Hoofman Mbuyane se Kraal. *Amendment of route:* From Nelspruit to Malelane, Barberton and return. From Nelspruit to White River, Hazyview, Sabie, Lydenburg and return. From Nelspruit to Witbank, Pretoria, Johannesburg and return. From Nelspruit to Ermelo and return.

OP.77701. (2) Sibeko GG ID No 4310015362089. (3) District: Ermelo. Postal address: P.O. Box 472, Elukwatini, 1192. (4) Changes of permit. (5) 1 x 35 passengers. (6) The conveyance of persons on a particular bus route. (7) *Authority:* From Eerstehoek district, 08:00 to Lochiel Taxi Rank. 08:30 Lochiel to Warburton. 09:30 Warburton to Chrismeer 10:00. Chrismeer to Ermelo 11:00. Back on the same route. *Return time:* 02:00 at Ermelo to Chrismeer. 03:00 Chrismeer to Warburton. 03:30 Warburton to Lochiel. 04:30 Lochiel to Eerstehoek. 05:00 Taxi to 1168 Nhlazatshe 1. *Amendment of route:* From Mooiplaas to New Stand, Tjakastad, Badplaas, Barberton and return with the same route in reverse.

OP.77702. (2) Makofane ST ID No 5301025476083. (3) District: Middelburg (Tvl). Postal address: P.O. Box 166, Sekhukhene. (4) Changes of permit. (5) 1 x 15 passengers. (6) The conveyance of taxi passengers. (7) *Authority:* From Middelburg Station, Middelburg, situated on Middelburg Town and Townlands 287, district Middelburg, to Steelpoort Chrome Mine situated on the Farm Winterveld 293, district Lydenburg along the following route: Meyer Street, Jan van Riebeeck Street, R555 through Stoffberg and Roosenekal to Steelpoort and return along the same route in reverse. *Amendment of route:* From Jane Furse to Schoonoord, Burgersfort, Lydenburg and return with the same route.

OP.77703. (2) Taxibug CC ID No 991272933. (3) Distrik: Nelspruit. Posadres: Posbus 3651, Nelspruit, 1200. (4) Verandering op permit. (5) 1 x 11 passasiers. (6) Die vervoer van taxi passasiers. (7) *Magtiging:* Dal 378, plaas 410, Berg-en-Dal 378, Wemmershuis 379, Pardeplaats 380, Weltevreden 381, Zoekop 426, Leeuwbank 427, Wonderfontein 428, Leeuwfontein 431, distrik Middelburg: Springboklaagte 416, Zevenfontein 415, Hartoggshof 413, Harogshoop 410, Teijfontein 407, Platfontein 406, Groenfontein 440, Rondebosch 403, Middelburg Dorp en Dorpsfronde 287, Van Riebeeckstraat, Meyerstraat Stasie Terminus en terug na Nelspruit oor dieselfde roete omgekeerd. *Amendment of route:* From Middelburg to Pretoria. From Middelburg to Johannesburg and return.

OP.77704. (2) Maile MS ID No 4109205267086. (3) Distrik: Groblersdal. Posadres: Posbus 679, Marble Hall, 0450. (4) Verandering op permit. (5) 1 x 15 passasiers. (6) Die vervoer van taxi passasiers. (7) *Magtiging:* Vanaf Marble Hall Spoorwegstasie binne 'n straal van 60 kilometer gemeet vanaf Marble Hall Spoorwegstasie. *Verandering van roete:* Vanaf Marble Hall Spoorwegstasie na Mamelodi, Marabastad en terug. Vanaf Marble Hall Spoorwegstasie na Groothoek Hospitaal, Ziebidier en terug.

OP.77705. (2) Linda L ID No 5208195270081. (3) District: Eerstehoek. Postal address: P.O. Box 82878, Lochiel, 2337. (4) Verandering op permit. (5) 1 x 14 passengers. (6) The conveyance of taxi passengers. (7) *Authority:* From points within the Magisterial district of Eerstehoek to points within the Magisterial district of Ermelo. From points within the Magisterial district of Ermelo to points within the Magisterial district of Eerstehoek. Vehicle to be operated from 519 Nhlazatshe, Eerstehoek. *Amendment of route:* From Eerstehoek to Ermelo. From Lochiel to Piet Retief. From Lochiel to Nelspruit via Barberton. From Lochiel to Johannesburg via Carolina and return.

OP.77706. (2) Mavimbela MM ID No 5307135409088. (3) District: Ermelo. Postal address: P.O. Box 82879, Lochiel, 2337. (4) Changes to permit. (5) 1 x 15 passengers. (6) The conveyance of taxi passengers. (7) *Magtiging:* Tussen Nhlazatshe landdrostdistrik van Ermelo. Voertuig gestasioneer te word te Nhlazatshe. *Amendment of route:* From Eerstehoek to Ermelo. From Lochiel to Piet Retief. From Lochiel to Johannesburg via Carolina and return. From Lochiel to Nelspruit via Barberton and return.

OP.77707. (2) Ngwenya SM ID No 6101045324084. (3) Distrik: Moutse. Posadres: Posbus 82878, Lochiel, 2337. (4) Verandering op permit. (5) 1 x 15 passasiers. (6) Die vervoer van taxi passasiers. (7) *Magtiging:* Vanaf Hartebeeskop, landdrostdistrik Mswati, na punte binne 'n straal van 60 (sestig) kilometer van Hartebeeskop, landdrostdistrik Mswati. *Amendment of route:* From Lochiel to Ermelo. From Lochiel to Piet Retief. From Lochiel to Johannesburg via Carolina and return. From Lochiel to Nelspruit via Barberton and return.

OP.77708. (2) Mapea DM ID No 4305255307083. (3) District: Lydenburg. Postal address: P.O. Box 468, Burgersfort, 1150. (4) Changes to permit. (5) 1 x 15 passengers. (6) The conveyance of taxi passengers. (7) *Authority:* From Burgersfort Taxi Rank to Polokwane Taxi Rank, district Pietersburg and return to Burgersfort Taxi Rank. *Amendment of route:* From Burgersfort Taxi Rank to Lydenburg and return to Burgersfort Taxi Rank.

OP.77709. (2) Mapea DM ID No 4305255307083. (3) District: Lydenburg. Postal address: P.O. Box 468, Burgersfort, 1150. (4) Changes to permit. (5) 1 x 15 passengers. (6) The conveyance of taxi passengers. (7) *Authority:* From Onderwacht 135, district Sekhukhuneland, 30 (thirty) kilometres from Onderwacht to places within an area with a radius of 30 (thirty) kilometres from Onderwacht, district Sekhukhuneland. *Amendment of route:* From Burgersfort to Lydenburg and return.

OP.77710. (2) Matstrans M ID No 051124907. (3) District: Nelspruit. Postal address: P.O. Box 1319, Nelspruit, 1200. (4) New application. (5) 3 x 15 passengers. (6) The conveyance of taxi passengers. (7) *Authority:* As per existing authority.

OP.77711. (2) Nyandeni ME ID No 6310175285086. (3) District: Piet Retief (ETvl). Postal address: P.O. Box 2144, Piet Retief, 2380. (4) New application. (5) 1 x 15 passengers. (6) The conveyance of taxi passengers. (7) *Authority:* Between points within the boundaries of Piet Retief.

OP.77712. (2) Sikhosana MS ID No 5804015724081. (3) District: Piet Retief (ETvl). Postal address: P.O. Box 4444, Piet Retief, 2380. (4) New application. (5) 1 x 15 passengers. (6) The conveyance of taxi passengers. (7) *Authority:* Between points within the boundaries of Piet Retief.

OP.77713. (2) Ngwenya SS ID No 6307155306080. (3) District: Piet Retief (ETvl). Postal address: P.O. Box 221, Piet Retief, 2380. (4) New application. (5) 1 x 15 passengers. (6) The conveyance of taxi passengers. (7) *Authority:* Between points within the boundaries of Piet Retief.

OP.77714. (2) Sibiya BP ID No 5510215487086. (3) District: Piet Retief (ETvl). Postal address: P.O. Box 2144, Piet Retief, 2380. (4) New application. (5) 1 x 15 passengers. (6) The conveyance of taxi passengers. (7) *Authority:* Between points within the boundaries of Piet Retief.

OP.77715. (2) Mndebele MV ID No 6403085412088. (3) District: Piet Retief (ETvl). Postal address: P.O. Box 1176, Piet Retief, 2380. (4) New application. (5) 1 x 15 passengers. (6) The conveyance of taxi passengers. (7) *Authority:* Between points within the boundaries of Piet Retief.

OP.77716. (2) Ntshakala BM ID No 4803085260084. (3) District: Piet Retief (ETvl). Postal address: P.O. Box 5621, Piet Retief, 2380. (4) New application. (5) 1 x 15 passengers. (6) The conveyance of taxi passengers. (7) *Authority:* Between points within the boundaries of Piet Retief.

OP.77717. (2) Ndaba SB ID No 6605125311084. (3) District: Piet Retief (ETvl). Postal address: P.O. Box 4107, Piet Retief, 2380. (4) New application. (5) 1 x 15 passengers. (6) The conveyance of taxi passengers. (7) *Authority:* Between points within the boundaries of Piet Retief.

OP.77718. (2) Shabangu SP ID No 5604285434084. (3) District: Piet Retief (ETvl). Postal address: Private Bag X22, Piet Retief, 2380. (4) New application. (5) 1 x 15 passengers. (6) The conveyance of taxi passengers. (7) *Authority:* Between points within the boundaries of Piet Retief.

OP.77720. (2) Motha BP ID No 5404295491087. (3) District: Piet Retief (ETvl). Postal address: P.O. Box 14, Dirkiesdorp, 2480. (4) New application. (5) 1 x 15 passengers. (6) The conveyance of taxi passengers. (7) *Authority:* Between points within the boundaries of Piet Retief.

OP.77721. (2) Nkambule DS ID No 6506045459088. (3) District: Piet Retief (ETvl). Postal address: P.O. Box 1785, Piet Retief, 2380. (4) New application. (5) 1 x 15 passengers. (6) The conveyance of taxi passengers. (7) *Authority:* Between points within the boundaries of Piet Retief.

OP.77722. (2) Mchunu BJ ID No 6602145735087. (3) District: Piet Retief (ETvl). Postal address: P.O. Box 2144, Piet Retief, 2380. (4) New application. (5) 1 x 15 passengers. (6) The conveyance of taxi passengers. (7) *Authority:* Between points within the boundaries of Piet Retief.

OP.77723. (2) Xaba AZ ID No 4011265298086. (3) District: Piet Retief (ETvl). Postal address: P.O. Box 2144, Piet Retief, 2380. (4) New application. (5) 1 x 15 passengers. (6) The conveyance of taxi passengers. (7) *Authority:* Between points within the boundaries of Piet Retief.

OP.77724. (2) Magagula MS ID No 4303075504088. (3) District: Piet Retief (ETvl). Postal address: P.O. Box 4471, Piet Retief, 2380. (4) New application. (5) 1 x 15 passengers. (6) The conveyance of taxi passengers. (7) *Authority:* Between points within the boundaries of Piet Retief.

OP.77726. (2) Mabokwane MJ ID No 5211085523080. (3) District: Nelspruit. Postal address: P.O. Box 3312, Kanyamazane, 1214. (4) New application. (5) 1 x 15 passengers. (6) The conveyance of taxi passengers. (7) *Authority:* From points within the Magisterial district of Nsikazi. From Kanyamazane to Nelspruit and return. From Nelspruit to Malelane, Acornhoek and return. From Nelspruit to Pretoria, Lydenburg, Ermelo and return.

OP.77727. (2) Mabokwane MJ ID No 5211085523080. (3) District: Nelspruit. Postal address: P.O. Box 3312, Kanyamazane, 1214. (4) New application. (5) 1 x 15 passengers. (6) The conveyance of taxi passengers. (7) *Authority:* From Kanyamazane to Nelspruit and return. From Nelspruit to Malelane, Acornhoek and return. From Nelspruit to Pretoria, Lydenburg, Ermelo and return.

OP.77728. (2) Khumalo ES ID No 6111060692083. (3) District: Highveld Ridge. Postal address: P.O. Box 2932, Secunda, 2302. (4) Changes of permit. (5) 1 x 14 passengers. (6) The conveyance of taxi passengers. (7) *Authority:* Between points within a radius of 25 (twenty-five) kilometres from Embalenhle Post Office, Embalenhle, district Highveld Ridge. Vehicle to be stationed at Embalenhle Taxi Rank. *Amendment of route:* From Secunda to Johannesburg, Nelspruit, KwaMhlanga, Piet Retief, Oshoek, Witbank, Ficksburg and return.

OP.77729. (2) Lubisi FJ ID No 5707055258086. (3) District: Middelburg (Tvl). Postal address: P.O. Box 1848, Kanyamazane, 1214. (4) Changes to permit. (5) 1 x 15 passengers. (6) The conveyance of taxi passengers. (7) *Magtiging:* Vanaf Pienaar, landdrosdistrik Nsikazi na punte binne 'n gebied met 'n straal van 50 (vyftig) kilometer vanaf Pienaar en terug. *Amendment of route:* From Kanyamazane to Nelspruit, Malelane, White River, Hazzyview, Sabie, Lydenburg, Ngodwana, Waterval Boven, Machadodorp, Barberton, LVCC and back.

OP.77730. (2) Dibakwane LF ID No 5910125440086. (3) District: Pilgrim's Rest. Postal address: P.O. Box 220, Graskop, 1270. (4) Changes to permit. (5) 1 x 10 passengers. (6) The conveyance of taxi passengers. (7) *Authority:* From House Number 337, Shatale Town, situated on the Farm London 249, district Pilgrim's Rest 2, to places within an area with a radius of 15 (fifteen) kilometres from the said House Number 377, Shatale Town and back to House Number 377, Shatale Town, situated on London 249, district Pilgrim's Rest. *Amendment of route:* From Graskop to Bushbuck Ridge and back. From Graskop to Sabie and back. From Graskop to Hazzyview and back.

OP.77731. (2) Mdau JJ ID No 3609265177084. (3) District: Groblersdal. Postal address: P.O. Box 1135, Mhluzi, Middelburg, 1050. (4) Changes to permit. (5) 1 x 12 passengers. (6) The conveyance of taxi passengers. (7) *Magtiging:* Binne 'n gebied met 'n straal van 50 kilometer vanaf Saliesloot geleë op die plaas Saliesloot 718, distrik Groblersdal en terug. *Amendment of route:* From Mhluzi to Middelburg from Middelburg to points within a radius of 30 (thirty) kilometres and return.

OP.77732. (2) Lukhele MM ID No 5501245243086. (3) District: Eerstehoek. Postal address: P.O. Box 1641, Elukwatini, 1192. (4) Changes to permit. (5) 1 x 15 passengers. (6) The conveyance of taxi passengers. (7) *Authority:* Between points within the Magisterial district of Eerstehoek and the Magisterial district of Ermelo. *Amendment of route:* From Hlazatshe to Nelspruit and return. From Hlazatshe to Ermelo, Pretoria and return.

OP.77733. (2) Lukhele MM ID No 5501245243086. (3) District: Eerstehoek. Postal address: P.O. Box 1641, Elukwatini, 1192. (4) Changes to permit. (5) 1 x 15 passengers. (6) The conveyance of taxi passengers. (7) *Authority:* Between Eerstehoek, district of Carolina and points situated within the Magisterial district of Carolina. *Amendment of route:* From Hlazatshe to Witbank, Pretoria and return. From Hlazatshe to Nelspruit and return. From Hlazatshe to Johannesburg and return.

OP.77735. (2) Mbonani EB ID No 6202035328083. (3) District: Hlabisa. Postal address: P.O. Box 1206, Embalenhle, 2285. (4) Changes to permit. (5) 1 x 15 passengers. (6) The conveyance of taxi passengers. (7) *Authority:* Within the Teksa area, Embalenhle, Evander, Secunda, Kinross, Trichardt and Charl Cilliers. *Amendment to route:* From Embalenhle to Nelspruit, Witbank, Ermelo, Piet Retief, Durban, Lusikisiki, Umtata, Matatiele, Sterkspruit, Qwa Qwa, Johannesburg, KwaMhlanga and return.

OP.77736. (2) Mbonani EB ID No 6202035328083. (3) District: Highveld Ridge. Postal address: P.O. Box 1206, Embalenhle, 2285. (4) Changes of permit. (5) 1 x 15 passengers. (6) The conveyance of taxi passengers. (7) *Authority:* Between points within Highveld Ridge Magisterial district. Vehicle to be stationed and operated from Voortrekker Street Taxi Rank, Kinross. *Amendment of route:* From Embalenhle to Johannesburg and return. From Embalenhle to Nelspruit and return. From Embalenhle to Witbank and return. From Embalenhle to KwaMhlanga and return. From Embalenhle to King William's Town, Ermelo, Piet Retief, Matatiele, Umtata, Mount Ayliff, Lusikisiki, Durban, Sterkspruit, Qwa Qwa, Ficksburg and return.

OP.77737. (2) Thubane SB ID No 6603185375081. (3) District: Warmbad. Postal address: P.O. Box 237, Siyabuswa, 0472. (4) Changes to permit. (5) 1 x 15 passengers. (6) The conveyance of taxi passengers. (7) *Magtiging:* Vanaf Rust de Winter Handelaar, distrik Mathanjana na plekke binne 'n gebied met 'n straal van 80 (tagtig) kilometer. *Amendment of route:* From Thathazakho Taxi Rank to Groblersdal, Marble Hall, Pretoria, Benoni and return.

OP.77738. (2) Thwala MM ID No 6009025432084. (3) District: Piet Retief (ETvl). Postal address: P.O. Box 37, Piet Retief, 2380. (4) Changes to permit. (5) 1 × 15 passengers. (6) The conveyance of taxi passengers. (7) *Authority:* Between points within a radius of 100 (one hundred) kilometres from Piet Retief Taxi Rank. *Amendment of route:* From Piet Retief Taxi Rank to Vryheid, Durban and return. From Piet Retief to Ermelo, Bethal, Springs, Benoni, Germiston, Johannesburg and return.

OP.77739. (2) Nkosi T ID No 6005025471080. (3) District: Highveld Ridge. Postal address: P.O. Box 360, Embalenhle, 2285. (4) Changes to permit. (5) 1 × 15 passengers. (6) The conveyance of taxi passengers. (7) *Authority:* Between points within Highveld Ridge Magisterial district. Vehicle to be stationed at and operated from 704 Langverwacht, Evander. *Amendment of route:* From Embalenhle to Johannesburg, KwaMhlanga, King William's Town, Matatiele, Qwa Qwa, Mount Ayliff, Lusikisiki, Witbank, Nelspruit, Piet Retief, Ficksburg and return.

OP.77740. (2) Mahlangu DA ID No 5002025222085. (3) District: Highveld Ridge. Postal address: P.O. Box 1357, Embalenhle, 2285. (4) Changes to permit. (5) 1 × 15 passengers. (6) The conveyance of taxi passengers. (7) *Authority:* Between points within Highveld Ridge Magisterial district. *Amendment of route:* From Secunda to Johannesburg, Ficksburg, KwaMhlanga, Nelspruit, Piet Retief, Matatiele, King William's Town and return.

OP.77741. (2) Nkosi T ID No 6005025471080. (3) District: Highveld Ridge. Postal address: P.O. Box 360, Embalenhle, 2285. (4) Changes to permit. (5) 1 × 15 passengers. (6) The conveyance of taxi passengers. (7) *Authority:* Between points within Magisterial district of Highveld Ridge. Vehicle to be stationed at and operated from Extension 9, 10 and 11, Embalanhle Taxi Rank. *Amendment of route:* From Embalenhle to Ficksburg, Sterkspruit, King William's Town, Mount Ayliff, Lusikisiki, Witbank, Nelspruit, Piet Retief, Johannesburg, KwaMhlanga and return.

OP.77742. (2) Sithole SP ID No 6006265770082. (3) District: Bafokeng. Postal address: P.O. Box 983, Shongwe, 1331. (4) Changes to permit. (5) 1 × 14 passengers. (6) The conveyance of taxi passengers. (7) *Authority:* From Boschfontein 470 to Malelane via Tenkerton 175, Wildien Ranch 176, Mauricedale 392, Mhlumi 456, Laughing Waters 455, Kaalrig 465, Shongwe Mission, Lomati 446, Middelplaas 467 and return via the same route. *Amendment of route:* From Malelane Taxi Rank to Nelspruit Taxi Rank and back. From Malelane Taxi Rank to Barberton Taxi Rank and back. From Malelane Taxi Rank to Witbank Taxi Rank and return. From Malelane Taxi Rank to Johannesburg Taxi Rank and return. From Malelane Taxi Rank to Komatipoort Border and back. From Malelane Taxi Rank to Shongwe area and back.

OP.77743. (2) Sithole SP ID No 6006265770082. (3) District: Nkomazi. Postal address: P.O. Box 983, Shongwe, 1331. (4) Changes to permit. (5) 1 × 15 passengers. (6) The conveyance of taxi passengers. (7) *Magtiging:* Vanaf Mogogeni op plaas Jeppes Rust 469, landdrostdistrik Nkomazi na punte binne 'n straal van 80 (tagtig) kilometer vanaf Mogogeni op plaas Jeppes Rust 469. Vanaf punte binne 'n straal van 80 (tagtig) kilometer vanaf Mogogeni, op plaas Jeppes Rust na Magogeni op plaas Jeppes Rust 469, landdrostdistrik Nkomazi. Voertuig gestasioneer te word te Magogeni. *Amendment of route:* From Malelane Taxi Rank to Nelspruit Taxi Rank and return. From Malelane Taxi Rank to Barberton Taxi Rank and return. From Malelane Taxi Rank to Witbank Taxi Rank and return. From Malelane Taxi Rank to Johannesburg Taxi Rank and return. From Malelane Taxi Rank to Komatipoort Taxi Rank and return. From Malelane Taxi Rank to Shongwe area and return.

OP.77744. (2) Mahlangu DA ID No 5002025222085. (3) District: Highveld Ridge. Postal address: P.O. Box 1357, Embalenhle, 2285. (4) Changes to permit. (5) 1 × 15 passengers. (6) The conveyance of taxi passengers. (7) *Authority:* Between points within the Magisterial district of Highveld Ridge. Vehicle to be stationed and operated from Voortrekker Street Taxi Rank. *Amendment of route:* From Secunda to Johannesburg, Ficksburg, KwaMhlanga, Nelspruit, Piet Retief, Matatiele, King William's Town and return.

OP.77745. (2) Motloung TP ID No 5811245480087. (3) District: Standerton. Postal address: 3549 Sebiloane Street, Sakhile, Standerton, 2430. (4) Changes to permit. (5) 1 × 14 passengers. (6) The conveyance of taxi passengers. (7) *Authority:* From Standerton to Vrede and back to Standerton. *Amendment of route:* From points within the Magisterial district of Standerton. From Standerton to Embalenhle and back. From Standerton to Vrede and back. *Conditions:* No passengers are to be picked up at Embalenhle or Vrede.

OP.77746. (2) Rashilo PA ID No 6203235382086. (3) Distrik: Groblersdal. Posadres: Posbus 958, Marble Hall, 0450. (4) Verandering op permit. (5) 1 × 15 passasiers. (6) Die vervoer van taxi passasiers. (7) *Magtiging:* Vanaf Marble Hall Spoorwegstasie, distrik Groblersdal, na punte geleë binne 'n radius van 60 (sestig) kilometer gemeet vanaf Marble Hall Spoorwegstasie. Vanaf punte geleë binne 'n radius van 60 (sestig) kilometer gemeet vanaf Marble Hall Spoorwegstasie na Marble Hall Spoorwegstasie, distrik Groblersdal. *Verandering van roete:* Vanaf Marble Hall na Denneboom en Mehlareng. Vanaf Marble Hall na Prinsloo en terug. Vanaf Marble Hall na Ziebidier en terug na Marble Hall.

OP.77747. (2) Rapolai MM ID No 6009085556081. (3) District: Groblersdal. Postal address: P.O. Box 75, Malatane, 0604. (4) Changes to permit. (5) 1 × 15 passengers. (6) The conveyance of taxi passengers. (7) *Authority:* From Marble Hall, district Groblersdal, to points within a radius of 40 kilometres from GPO Marble Hall. From points within a radius of 40 (forty) kilometres from GPO Marble Hall to Marble Hall. *Amendment of route:* From Marble Hall to Denneboom and return. From Marble Hall to Zebediela and return.

OP.77748. (2) Nkonyane SM ID No 4707045564081. (3) District: Ermelo. Postal address: P.O. Box 1541, Kabokweni, 1245. (4) Verandering op permit. (5) 1 × 15 passengers. (6) The conveyance of taxi passengers. (7) *Authority:* Between points within the boundaries of Moukuzi to points within the district of Ermelo and return. *Amendment of route:* From White River to Ermelo and return.

OP.77749. (2) Mahlangu LJ ID No 4905035437082. (3) District: Moutse. Postal address: P.O. Box 953, Mpumalanga, 0458. (4) Changes of permit. (5) 1 x 15 passengers. (6) The conveyance of taxi passengers. (7) *Authority:* Vanaf Mabheba Winkel geleë te Pietenskraal 190, distrik Mdujuna na plekke binne 'n gebied met 'n straal van 10 (tien) kilometer vanaf Pietenskraal, distrik Mdujuna. Vanaf plekke binne 'n gebied met 'n straal van 10 (tien) kilometer vanaf Pietenskraal 190, distrik Mdujuna en terug. *Toevallige ritte:* Vanaf Pietenskraal na Valschfontein, Dennilton, Groblersdal, Bronkhorstspuit, Denneboom Spoorwegstasie en terug na Pietenskraal, 190 distrik Mdujuna. *Wysiging van roerte:* Vanaf Kwaggafontein Taxi Rank na Moloto en terug. Vanaf Kwaggafontein Taxi Rank na Matshiding Taxi Rank en terug.

OP.77750. (2) Masemolo ME ID No 3407185220088. (3) District: Groblersdal. Postal address: P.O. Box 320, Gompies, Mokerong, 0631. (4) Changes of permit. (5) 1 x 15 passengers. (6) The conveyance of taxi passengers. (7) *Authority:* From Marble Hall, district Groblersdal Taxi Rank situated in Marble Hall 29, district Groblersdal to Germinston Taxi Rank, district Germiston and return. Subject to the condition that no intermediate passengers be conveyed. *Amendment of route:* From Marble Hall to Denneboom Taxi Rank and return. From Marble Hall to Ziebidier Taxi Rank and return. From Marble Hall to Prislo and return.

OP.77751. (2) Khumalo PB ID No 6102225579083. (3) District: Highveld Ridge. Postal address: P.O. Box 2932, Secunda, 2302. (4) Changes of permit. (5) 1 x 14 passengers. (6) The conveyance of taxi passengers. (7) *Authority:* From 737 Embalenhle Township, District Evander to points situated within a radius of 60 (sixty) kilometres from Embalenhle General Post Office and back. Vehicle to Rank, Station and operate from 737 Embalenhle Township. *Amendment of route:* From Secunda to Nelspruit, Piet Retief, Oshoek, Witbank, Ermelo, Johannesburg, Bethal and return.

OP.77752. (2) Dladla BR ID No 5807105484086. (3) District: Moutse. Postal address: P.O. Box 7, Warburton, 2333. (4) Verandering op permit. (5) 1 x 15 passassiers. (6) Die vervoer van taxi passassiers. (7) *Magtiging:* Tussen Hartbeeskop, Landdrosdistrik Mswati en Ermelo oor die volgende roete: Hartbeeskop, Lochiel, Warbuton, Ermelo en terug na Hartbeeskop oor dieselfde roete omgekeerd. Voertuig gestasioneer te word te Hartbeeskop. *Amendment of route:* From Eerstehoek to Ermelo. From Lochiel to Piet Retief, Johannesburg, Caroline, Nelspruit, Barberton and return.

OP.77753. (2) Ngqulungu M ID No 4808205493085. (3) Distrik: Eerstehoek. Posadres: Posbus 1015, Lochiel, 2337. (4) Verandering op permit. (5) 1 x 15 passasiers. (6) Die vervoer van taxi passasiers. (7) *Authority:* Between points within the boundaries of Lochiel, district of Eerstehoek and points within the magisterial district of Ermelo. *Amendment of route:* From Eerstehoek to Ermelo and return. From Lochiel to Piet Retief. From Lochiel to Johannesburg, Carolina and return. From Lochiel to Nelspruit, Barberton and return.

OP.77754. (2) Mathenjwa AM ID No 6808105433080. (3) Distrik: Eerstehoek. Posadres: Posbus 1015, Lochiel, 2337. (4) Verandering op permit. (5) 1 x 15 passasiers. (6) Die vervoer van taxi passasiers. (7) *Authority:* From points within the magisterial district of Eerstehoek to points within the Magisterial district of Carolina. From points within the magisterial district of Carolina to points within the magisterial district of Eerstehoek. *Amendment of route:* From Eerstehoek to Carolina and back. From Lochiel to Johannesburg, Ermelo and return. From Lochiel to Piet Retief, Barberton and back.

OP.77755. (2) Nkosi MD ID No 6907085376085. (3) Distrik: Middelburg (Tvl). Posadres: Posbus 502, Nelspruit, 1200. (4) Verandering op permit. (5) 1 x 9 passasiers. (6) Die vervoer van taxi passasiers. (7) *Magtiging:* Tussen Kanyamazane geleë op die plaas Nyamazane 137, distrik Nsikazi en Middelburg oor S.A. Prodentia Citrus Estates 131 Nelspruit, Riverside 308, Cairn 306, Alkmaar 286, Schagen 273, Barclat Vale 288, Montrose 290, Groot Geluk 444, Roodewel 447, Waterval Onder, Waterval Boven, Machadodorp, Belfast, Middelburg (Tvl) en terugrit oor dieselfde roete. Voertuig gestasioneer te word soos bepaal deur die Munisipaliteit van Middelburg. *Amendment of route:* From Kanyamazane to Johannesburg, Pretoria, Witbank, Malelane and return.

OP.77756. (2) Dladla JT ID No 4711205455080. (3) District: Eerstehoek. Postal address: P.O. Box 745, Elukwatini, Mswati, 1192. (4) Changes to permit. (5) 1 x 15 passengers. (6) The conveyance of taxi passengers. (7) *Authority:* From Eerstehoek to Barberton and return. *Amendment of route:* From Eerstehoek to Ermelo, Nelspruit, Witbank and return.

OP.77757. (2) Shongwe MJ ID No 5902015365085. (3) District: Nsikazi. Postal address: Box 116, Karino, 1204. (4) Changes to permit. (5) 1 x 15 passengers. (6) The conveyance of taxi passengers. (7) *Magtiging:* Vanaf Kanyamazane Poskantoor, distrik Nsikazi na punte binne 'n radius van 50 (vyftig) kilometer vanaf Kanyamazane Poskantoor. Vanaf punte binne 'n radius van 50 (vyftig) kilometer vanaf Kanyamazane Poskantoor, distrik Nsikazi na Kanyamazane Poskantoor, distrik Nsikazi. *Amendment of route:* From Nelspruit to Barberton, Nhlabatshe, Witbank, Pretoria, Middelburg, Johannesburg, Malelane, Komatipoort, Hazyview, Ermelo and return.

OP.77758. (2) Sibaya QE ID No 5912115574080. (3) Distrik: Witbank. Posadres: Posbus 5849, Emalahleni, 1039. (4) Verandering op permit. (5) 1 x 15 passengers. (6) The conveyance of taxi passengers. (7) *Magtiging:* Vanaf Duvha Kragstasie geleë op Speekfontein 336, distrik Witbank, na plekke binne 'n gebied met 'n straal van 30 (dertig) kilometer vanaf gemelde Duvha Kragstasie geleë op Speekfontein 336, distrik Witbank na Duvha Kragstasie. Die bostaande magtiging is onderhewig aan die volgende voorwaardes. Voertuig gestasioneer te word te Duvha Kragstasie. Onderworpe aan die beperking dat geen passasiers tussen punte binne die munisipale gebied van Witbank vervoer word nie. *Amendment:* From Witbank to Nhlabatshe, Piet Retief, New Castle, Secunda and return.

OP.77759. (2) Ngwane SNP ID No 6707115242087. (3) District: Ermelo. Postal address: P.O. Box 1671, Ermelo, 2350. (4) Verandering op permit. (5) 1 x 15 passengers. (6) The conveyance of taxi passengers. (7) *Authority:* From

Ermelo Taxi Rank to points within the magisterial district of Ermelo and return. *Amendment of route:* From points within the magisterial district of Ermelo to Durban Station and return. From Ermelo to Nelspruit. From Ermelo to Johannesburg and return.

OP.77760. (2) Mkhathshawa ZG ID No 6309295595085. (3) District: Barbeton. Postal address: Stand 264, New Village, Barberton, 1300. (4) Changes to permit. (5) 1 × 15 passengers. (6) The conveyance of taxi passengers. (7) *Magtiging:* Vanaf Emjindini Poskantoor distrik Barberton na punte geleë binne 'n radius van 50 (vyftig) kilometer vanaf Emjindini Poskantoor en vanaf punte binne 'n radius van 50 (vyftig) kilometer vanaf Emjindini Poskantoor na Emjindini Poskantoor. Voertuig gestasioneer te word te Barberton Poskantoor. *Amendment of route:* From Emjindini to Nelspruit and return. From Emjindini to Malelane and back to Barberton.

OP.77761. (2) Nhlapho A ID No 5208065304085. (3) District: Middelburg (Tvl). Postal address: P.O. Box 564, Elukwatini, 1192. (4) Changes to permit. (5) 1 × 50 passengers. (6) The conveyance of persons on a particular bus route. (7) *Magtiging:* Emthonjeni na Machadodorp Taxi Rank 8h00 R36 Machadodorp Taxi Rank na Middelburg vertrek 9:00 na N4 via Belfast 10:00 Wonderfontein 10:30, Arnot 11:00, Uitkyk 11:30 arriveer Middelburg 12:00. Middelburg na Machadodorp Taxi Rank, vertrek 13:30 N4 via Uitkyk 14:00 Arnot 14:30, Wonderfontein 15:00, Belfast 15:30, arriveer Machadodorp 16:00. Machadodorp na Elukwatini, vertrek 18:30 R541 via Badplaas arriveer Machadodorp Taxi Rank 19:00, arriveer Machadodorp Taxi Rank 20:30. Machadodorp Taxi Rank na Emthonjeni 21:30 R36. *Amendment of route:* From Nhlazatshe to Machadorp Taxi Rank 08:00 R36 Machadodorp Taxi Rank to Middelburg via Belfast, Wonderfontein, Arnot, Uitkyk and return to Middelburg. From Middelburg to Machadodorp via Uitkyk, Arnot, Wonderfontein, Belfast and Machadodorp. From Machadodorp to Elukwatini via Badplaas to Machadodorp Taxi Rank. From Machadodorp to Nhlazatshe.

OP.77762. (2) Kubheka NA ID No 4601016403082. (3) District: Amersfoort. Postal address: P.O. Box 199, Vlakpoort, 2491. (4) Changes to permit. (5) 1 × 15 passengers. (6) The conveyance of taxi passengers. (7) *Authority:* From Daggadraal, district Amersfoort via Amersfoort, to Perdekop and return. From Daggadraal, district Amersfoort via Amersfoort to Morgenzon and return. *Amendment of route:* From Daggakraal, Amersfoort district to Bethal, Amersfoort, Ermelo and return. From Daggakraal to Johannesburg and return.

OP.77763. (2) Dladla MS ID No 4209065235080. (3) District: Amersfoort. Postal address: P.O. Box 86, Vlakpoort, 2491. (4) Verandering op permit. (5) 1 × 14 passengers. (6) The conveyance of taxi passengers. (7) *Authority:* From Plot No 7 Daggakraal No 2, district Amersfoort to points situated within a radius of 50 (fifty) kilometres from Vlakpoort General Post Office and return. *Amendment of route:* From Daggakraal, Amersfoort district to Volksrust, Standerton, Bethal, Ermelo, Wakkerstroom, Piet Retief, Johannesburg and return.

OP.77764. (2) Shongwe Z ID No 5609275391087. (3) District: Amersfoort. Postal address: P.O. Box 87, Vlakpoort, Amersfoort, 2491. (4) Changes to permit. (5) 1 × 13 passengers. (6) The conveyance of taxi passengers. (7) *Authority:* Not more than 13 persons and their personal luggage. Between points within the boundaries of Amersfoort and return. *Amendment of route:* From Daggadraal, district Amersfoort to Volksrust, Standerton, Bethal, Ermelo, Wakkerstroom, Piet Retief, Johannesburg and return.

OP.77765. (2) Shongwe Z ID No 5609275391087. (3) District: Amersfoort. Postal address: P.O. Box 87, Vlakpoort, Amersfoort, 2491. (4) Changes to permit. (5) 1 × 15 passengers. (6) The conveyance of taxi passengers. (7) *Authority:* From Plot 87 Daggadraal No 3, district Amersfoort to points situated within a radius of 80 (eighty) kilometres from Vlakpoort General Post Office and return. *Amendment of route:* From Daggadraal, district Amersfoort to Volksrust, Standerton, Bethal, Ermelo, Wakkerstroom, Piet Retief, Johannesburg and return.

OP.77766. (2) Mogane MM ID No 6507295406084. (3) District: Pilgrim's Rest. Postal address: P.O. Box 1778, Hazyview, 1242. (4) Changes to permit. (5) 1 × 15 passengers. (6) The conveyance of taxi passengers. (7) *Magtiging:* Vanaf die plaas Boschoek 290, distrik Pelgrimsrus na punte binne 'n straal van 40 kilometers vanaf plaas Boschoek 290. Vanaf punte binne 'n straal van 40 kilometer vanaf plaas Boschoek 290, distrik Pelgrimsrus na plaas Boschoek 290. *Amendment of route:* From Bushbuckridge to Germiston and return.

OP.77767. (2) Shongwe ML ID No 5408045284080. (3) District: Amersfoort. Postal address: Box 41, Vlakpoort, 2491. (4) Verandering op permit. (5) 1 × 15 passengers. (6) The conveyance of taxi passengers. (7) *Authority:* Between points within the Magisterial district of Amersfoort. Vehicle to be operated and stationed at stand E997 Daggakraal No 2. *Amendment of route:* From Daggakraal, district Amersfoort to Volksrust, Standerton, Bethal, Ermelo, Wakkerstroom, Piet Retief, Germiston and return.

OP.77768. (2) Shongwe ML ID No 5408045284080. (3) District: Amersfoort. Postal address: Box 41, Vlakpoort, 2491. (4) Changes to permit. (5) 1 × 15 passengers. (6) The conveyance of taxi passengers. (7) *Authority:* Between points within the magisterial district of Amersfoort. Vehicle to be operated and stationed at Stand E997, Daggakraal No 2. *Amendment of route:* From Daggakraal, district Amersfoort to Volksrust, Standerton, Bethal, Ermelo, Wakkerstroom, Piet Retief, Johannesburg and return.

OP.77769. (2) Manana JZ ID No 4911275246084. (3) District: Amersfoort. Postal address: P.O. Box 281, Vlakpoort, Amersfoort, 2490. (4) Changes to permit. (5) 1 × 14 passengers. (6) The conveyance of taxi passengers. (7) *Authority:* Between points within the boundaries of Amersfoort magisterial district. Vehicle to be stationed at Stand No 92, Amersfoort Location. *Amendment of route:* From Daggakraal district Amersfoort to Volksrust, Standerton, Bethal, Ermelo, Wakkerstroom, Piet Retief, Johannesburg and return.

OP.77770 (2) Silinda AS ID No 6407135508084. (3) District: Middelburg (Tvl). Postal address: P.O. Box 112, Masibekela, 1342. (4) Changes to permit. (5) 1 × 15 passengers. (6) The conveyance of taxi passengers. (7)

Magtiging: Vanaf Matsulu Poskantoor, landrostdistrik Nsikazi na punte binne 'n gebied met 'n straal van 60 (sestig) kilometer vanaf Matsulu Poskantoor, distrik Nsikazi. Tussen Matsulu en Witbank en terug na Matsulu Poskantoor, distrik Nsikazi. Voertuig gestasioneer te word te Kanyamazane Poskantoor, distrik Nsikazi. *Amendment of route:* From Block 'C' to Komatipoort to Managa Border Gate and back to Block 'C'. From Block 'C' to Malelane, Barberton, Nelspruit, Witbank, Johannesburg and return.

OP.77771. (2) Monageng JM ID No 4907185178086. (3) District: Moutse. Postal address: P.O. Box 770, Dennilton, 1030. (4) Changes to permit. (5) 1 x 15 passengers. (6) Conveyance of taxi passengers. (7) *Magtiging:* Vanaf Waterkloof 68 distrik Moutse 3 na plekke binne 'n gebied met 'n straal van 20 (twintig) kilometer vanaf Waterkloof 68, distrik Moutse 3 asook vanaf plekke binne 'n gebied met 'n straal van 20 (twintig) kilometer. Die bostaande magtiging is onderhewig aan die volgende voorwaardes dat die voertuig gestasioneer te word te Waterkloof 68 distrik Moutse 3. *Amendment of route:* From Waterkloof, district Moutse 3 to Benoni and back to Waterkloof, district Moutse 3.

OP.77772. (2) Monageng JM ID No 4907185178086. (3) Distrik: Moutse. Posadres: Posbus 770, Dennilton, 1030. (4) Verandering op permit. (5) 1 x 15 passengers. (6) Vervoer van taxi passasiers. (7) *Authority:* From Waterkloof Township situated in Dennilton, district Moutse 3 to Benoni Taxi Rank, district Benoni and return. *Amendment of route:* From Groblersdal to Benoni and back to Groblersdal.

OP.77773. (2) Lukhele LC ID No 3209035127087. (3) District: Barberton. Postal address: P.O. Box 2687, Shongwe Mission, 1331. (4) Changes of permit. (5) 1 x 15 passengers. (6) The conveyance of taxi passengers. ((7) *Authority:* From Malelane to Nelspruit, Barberton and return to Malelane. *Amendment of route:* From Malelane via Witbank to Johannesburg and back. From Malelane to Nelspruit, Barberton and back to Malelane.

OP.77774. (2) Sibanyoni J ID No 4910015333087. (3) District: Bethal. Postal address: P.O. Box 2853, Kriel, 2271. (4) Verandering op permit. (5) 1 x 15 passengers. (6) The conveyance of taxi passengers. (7) *Authority:* Between points within the magisterial district of Bethal. *Amendment of route:* Between points within the magisterial district of Kriel.

OP.77775. (2) Lukhele LC ID No 3209035127087. (3) District: Barberton. Postal address: P.O. Box 2687, Shongwe Mission, 1331. (4) Changes of permit. (5) 1 x 15 passengers. (6) The conveyance of taxi passengers. (7) *Authority:* From Malelane to Nelspruit, Barberton and return to Malelane. *Amendment of route:* From Malelane via Witbank to Johannesburg and back. From Malelane to Nelspruit, Barberton and back to Malelane.

OP.77776. (2) Mayisela JG ID No 5304185389088. (3) District: Piet Retief. Postal address: P.O. Box 1334, Piet Retief, 2380. (4) Changes of permit. (5) 1 x 15 passengers. (6) The conveyance of taxi passengers. (7) *Authority:* Within the magisterial district of Piet Retief. *Amendment of route:* From Piet Retief to Germiston and return. From Piet Retief to Newcastle and return. From Piet Retief to Durban and return.

OP.77777. (2) Makhathini MT ID No 6012265499086. (3) District: Eerstehoek. Postal address: P.O. Box 163, Amsterdam, 2375. (4) Verandering op permit. (5) 1 x 14 passengers. (6) The conveyance of taxi passengers. (7) *Authority:* From Fernie, district Eerstehoek to Piet Retief Taxi Rank and return. *Amendment of route:* From Fernie district Eerstehoek to Ermelo and return. From Fernie distrik Eerstehoek to Driefontein and return.

OP.77778. (2) Sambo SJ ID No 4311055394081. (3) District: Nkomazi. Postal address: P.O. Box 1447, Shongwe Mission, 1331. (4) Verandering op permit. (5) 1 x 15 passengers. (6) The conveyance of taxi passengers. (7) *Authority:* Vanaf Schoemansdal 333, Landdrostdistrik Nkomazi na punte binne 'n radius van 60 (sestig) kilometer vanaf Schoemansdal 333, vanaf punte binne 'n radius van 60 (sestig) kilometer vanaf Schoemansdal 333, Landdrostdistrik Nkomazi na Schoemansdal 333, (voertuig gestasioneer te word te Schoemansdal 333). *Amendment of route:* From Malelane Taxi Rank to Barberton Magaba Taxi Rank and back to Malelane. From Malelane Taxi Rank to Nelspruit Taxi Rank and back to Malelane. From Malelane Taxi Rank to Witbank Terminus Service Station Taxi Rank and back to Malelane. From Malelane Taxi Rank to Johannesburg Taxi Rank and back to Malelane. From Malelane Taxi Rank to Shongwe area and back to Malelane.

OP.77779. (2) Mahlalela ML ID No 6101135334084. (3) District: Kamhlushwa. Postal address: P.O. Box 715, Schoemansdal, 1331. (4) Verandering op permit. (5) 1 x 15 passengers. (6) The conveyance of taxi passengers. (7) *Authority:* From Chief Mabinda Mkabuwa's Kraal situated at Mgobode, on the state land, district Kamhlushwa to points situated within the boundaries of the district Kamhlushwa and from points situated within the boundaries of district of Kamhlushwa to Chief Mabinda Mkabuwa's Kraal situated at Mgobodi on State Land, district Kamhlushwa. Between Malelane and Witbank and return. *Amendment of route:* From Malelane Taxi Rank to Barberton Magaba Taxi Rank and back to Malelane. From Malelane Taxi Rank to Nelspruit Taxi Rank and back to Malelane. From Malelane Taxi Rank to Witbank Terminus Service Station Taxi Rank and back to Malelane. From Malelane Taxi Rank to Johannesburg Taxi Rank and back to Malelane. From Malelane Taxi Rank to Shongwe area and back to Malelane.

OP.77780. (2) Mthethwa SM ID No 6402045354083. (3) District: Middelburg (Tvl). Postal address: P.O. Box 935, Shongwe Mission, 1331. (4) Verandering op permit. (5) 1 x 15 passengers. (6) The conveyance of taxi passengers. (7) *Authority:* Vanaf Matsulu Poskantoor, distrik Nsikazi na punte binne 'n radius van 50 (vyftig) kilometer vanaf Matsulu Poskantoor, distrik Nsikazi. Vanaf punte binne 'n radius van 50 (vyftig) kilometer vanaf Matsulu Poskantoor, na Matsulu Poskantoor, distrik Nsikazi. Voertuig gestasioneer te word te Matsulu Poskantoor, distrik Nsikazi. *Amendment of route:* From Malelane Taxi Rank to Barberton Magaba Taxi Rank and back to Malelane. From Malelane Taxi Rank to Nelspruit Taxi Rank to Nelspruit Andrews Street, Taxi Rank and back to Malelane. From Malelane Taxi Rank to Witbank Taxi Rank and back to Malelane. From Malelane Taxi Rank to Johannesburg Taxi Rank and back to Malelane. From Malelane Taxi Rank to Shongwe area and back to Malelane

OP.77781. (2) Mnisi JM ID No 6210195318083. (3) District: Middelburg (Tvl). Postal address: P.O. Box 2537, Shongwe Mission, 1331. (4) Verandering op permit. (5) 1 x 15 passengiers. (6) The conveyance of taxi passengers. (7) *Authority:* Tussen Matsulu, distrik Nsikazi en Hendrina oor die volgende roete; Matsulu, Nelspruit, Barbertonpad, Badplaas, Carolina, Hendrina en terug na Matsulu. *Amendment of route:* From Malelane Taxi Rank to Barberton Magaba Taxi Rank and back to Malelane. From Malelane Taxi Rank to Nelspruit Taxi Rank and back to Malelane. From Malelane Taxi Rank to Witbank Terminus Service Station Taxi Rank and back to Malelane. From Malelane Taxi Rank to Johannesburg Taxi Rank and back to Malelane. From Malelane Taxi Rank to Shongwe area and back to Malelane.

Op.77782. (2) Mahlangu SP ID No 4211175495083. (3) District: Mkobola. Postal address: Box 181, Empumalanga, 0458. (4) Changes of permit. (5) 1 x 15 passengers. (6) The conveyance of taxi passengers. (7) *Authority:* From Kwaggafontein district Mkobola to places situated within a area with a radius of 10 (ten) kilometres from Kwaggafontein to Kwaggafontein 196, district Mkobola. Casual trips: From Kwaggafontein to the municipality area of Benoni and back to Kwaggafontein. *Amendment of route:* From Kwaggafontein Taxi Rank to Bronkhorstspuit, Springs, Delmas and back to Kwaggafontein.

OP.77783. (2) Mahlangu HM ID No 3108010199089. (3) District: Highveld Ridge. Postal address: P.O. Box 110, Embalenhle, 2285. (4) Transfer of permit, Permit No. 111554/0 from Mahlangu PM. (5) 1 x 15 passengers. (6) The conveyance of taxi passengers. (7) Authority as in last mentioned permit(s).

OP.77784. (2) Malinga ZW ID No 6011120748083. (3) District: Piet Retief. Postal address: P.O. Box 4228, Piet Retief, 2380. (4) Transfer of permit, Permit No 142997/1 from Nkambule FM. (5) 1 x 0 passengers. (6) The conveyance of taxi passengers. (7) Authority as in last mentioned permit(s).

OP.77785. (2) Maseko HC ID No 6103110237084. (3) District: Standerton. Postal address: P.O. Box 661, Standerton, 2430. (4) Transfer of permit, Permit No 154297/2 from Mgcina LM. (5) 1 x 12 passengers. (6) The conveyance of taxi passengers. (7) Authority as in last mentioned permit(s).

OP.77786. (2) Nhlapho BJ ID No 4206125322080. (3) District: Middelburg (Tvl). Postal address: P.O. Box 4227, Standerton, 2430. (4) Transfer of permit, Permit No. 121579/0 from Tshabalala GS. (5) 1 x 15 passengers. (6) The conveyance of taxi passengers. (7) Authority as in last mentioned permit(s).

OP.77789. (2) Mthimunya J ID No 4501135486085. (3) District: Middelburg. Postal address: P.O. Box 646, Mhluzi, Middelburg, 1053. (4) Transfer of permit, Permit No 51229/0 from Makua MT. (5) 1 x 15 passengers. (6) The conveyance of taxi passengers. (7) Authority as in last mentioned permit(s).

OP.77793. (2) Singwane SJ ID No 6707235292087. (3) District: Nsikazi. Postal address: P.O. Box 670, Ka Nyamazane, 1214. (4) Oordrag van permit, Permit No 20038/0 from Gugushe BM. (5) 1 x 15 passengers. (6) The conveyance of taxi passengers. (7) Authority as in last mentioned permit(s).

OP.77800. (2) Mogane N ID No 5104095596081. (3) Distrik: Bafokeng. Posadress: Posbus 1078, Sabie, 1260. (4) Oordrag van permit, Permit No 91487/0 van Chibane RR. (5) 1 x 15 passengers. (6) Die vervoer van taxi passasiers. (7) Magtinging soos in laasgenoemde permit(e).

OP.77801. (2) Zulu MD ID No 6803065412083. (3) District: Middelburg (Tvl). Postal address: P.O. Box 1722, Kwalugedlane, 1341. (4) Transfer of permit, Permit No 29342/0 from Themba S. (5) 1 x 15 passengers. (6) The conveyance of taxi passengers. (7) Authority in last mentioned permit(s).

OP.77802. (2) Mnisi JM ID No 6210195318083. (3) District: Middelburg. Postal address: P.O. Box 2537, Shongwe Mission, Shongwe Mission, 1331. (4) Transfer of permit, Permit No 78508/1 from Mkhwanazi NR. (5) 1 x 15 passengers. (6) The conveyance of taxi passengers. (7) Authority as in last mentioned permit(s).

OP.77804. (2) Skosana DS ID No 6711065318087. (3) District: Groblersdal. Postal address: P.O. Box 1987, Empumalanga, 0458. (4) Transfer of permit, Permit No 36734/1 from Skosana VA. (5) 1 x 15 passengers. (6) The conveyance of taxi passengers. (7) Authority as in last mentioned permit(s).

OP.77805. (2) Setseta JM ID No 6804235508081. (3) District: Soutpansberg. Postal address: P.O. Box 96, Skilpadfontein, 0431. (4) Transfer of permit, Permit No 97818/0 from Skosana SJ. (5) 1 x 12 passengers. (6) The conveyance of taxi passengers. (7) Authority as in last mentioned permit(s).

OP.77808. (2) Mahlangu NS ID No 6103215692084. (3) District: Kwamhlanga. Postal address: Stand 339, Kwa Mhlanga, 1022. (4) Transfer of permit, Permit No 97828/0 from Thubane ES. (5) 1 x 14 passengers. (6) The conveyance of taxi passengers. (7) Authority as in last mentioned permit(s).

OP.77811. (2) Kolobe M ID No 6510305231088. (3) District: Bethal. Postal address: P.O. Box 56, Kriel, 2271. (4) Oordrag van permit, Permit No 151905/3 van Sibanyoni PM. (5) 1 x 15 passengers. (6) The conveyance of taxi passengers. (7) Authority as in last mentioned permit(s).

OP.77812. (2) Mtshali MM ID No 6111240473081. (3) District: Witbank. Postal address: P.O. Box 137, Ogies, 2230. (4) Transfer of permits, Permit Nos 2438/0, 72344/1, 21801/0 and 33663/1 from Mtshali PP. (5) 1 x 8, 1 x 14, 2 x 15 passengers. (6) The conveyance of taxi passengers. (7) Authority as in last mentioned permit(s).

OP.77813. (2) Mhlongo SW ID No 5505145296086. (3) District: Kamhlushwa. Postal address: P.O. Box 115, Uthokozane, 1346. (4) Transfer of permit, Permit No 20769/0 from Malhalela JM. (5) 1 x 15 passengers. (6) The conveyance of taxi passengers. (7) Authority as in last mentioned permit(s).

OP.77814. (2) Vilane LD ID No 6006275278084. (3) District: Eerstehoek. Postal address: P.O. Box 957, Elukwatini, 1192. (4) Changes of permit. (5) 1 x 15 passengers. (6) The conveyance of taxi passengers. (7) *Authority:*

Between points within the magisterial district of Eerstehoek. From Eerstehoek to points within the magisterial districts of Ermelo and Carolina to points within the magisterial district of Eerstehoek. Vehicle to be stationed at 585 Nhlazatshe, Eerstehoek. *Amendment of route:* From magisterial district of Eerstehoek to Witbank via Hendrina, Vandyksdrift, Witbank and return. From magisterial district of Eerstehoek to Nelspruit and return.

OP.77822. (2) Sithole MP ID No 6509185392085. (3) District: Highveld Ridge. Postal address: Stand No 8281, Langverwaght, 2285. (4) Changes of permit. (5) 1 x 8 passengers. (6) The conveyance of taxi passengers. (7) *Authority:* Between points situated within the magisterial district of Highveld Ridge. Taxi to be stationed and operated from taxi rank at Embalenhle or from Voortrekker Street, Kinross. *Amendment of route:* From Embalenhle to Johannesburg, Springs, Witbank, Ermelo, Nelspruit, Qwa-Qwa, Nelspruit, Piet Retief, Matatiele, Lusikisiki, Umtata, Mount Ayliff, Sterkspruit, King William's Town and back.

OP.77833. (2) Thumbathi DS ID No 6010095784081. (3) District: Nsikazi. Postal address: P.O. Box 2168, Shongwe Mission, 1331. (4) Verandering op permit. (5) 1 x 15 passengers. (6) The conveyance of taxi passengers. (7) *Authority:* Vanaf Kwalugedlane distrik Nkomazi na punte binne 'n straal van 50 kilometer vanaf Kwalugedlane poskantoor. Vanaf punte binne 'n straal van 50 (vyftig) kilometer vanaf Kwalugedlane poskantoor Landrosdistrik Nkomazi na Kwalugedlane poskantoor. *Amendment of route:* From Malelane Taxi Rank to Barberton Taxi Rank and back. From Malelane Taxi Rank to Nelspruit Taxi Rank and return. From Malelane Taxi Rank to Witbank Terminus Service Station and return. From Malelane Taxi Rank to Johannesburg Taxi Rank and return. From Malelane Taxi Rank to Komatipoort Border and return. From Malelane Taxi Rank to Shongwe area and return.

OP.77834. (2) Mahlomuza JK ID No 6711065256089. (3) District: Mbibane. Postal address: P.O. Box 923, Mbibane, 0449. (4) New application. (5) 1 x 15 passengers. (6) The conveyance of taxi passengers. (7) *Authority:* From Vaalbank Taxi Rank to Kwamhlanga Taxi Rank. From Vaalbank Taxi Rank to Siyabuswa. From Vaalbank Taxi Rank to Matshiding Taxi Rank and back.

OP.77835. (2) Nkomonde NM ID No 5410125587085. (3) District: Carolina. Postal address: P.O. Box 1423, Carolina, 1185. (4) New application. (5) 1 x 15 passengers. (6) The conveyance of taxi passenger. (7) *Authority:* Carolina to Witbank via Middelburg and back to Carolina. From Carolina to Machadodorp and back. From Carolina to Ermelo and back. From Carolina to Hendrina and back.

OP.77838. (2) Piet Retief Taxi Co-Operative Ltd ID No 892DD23698. (3) District: Piet Retief (ETvl) Postal address: P.O. Box 2144, Piet Retief, 2380. (4) New application. (5) 1 x 15 passengers. (6) The conveyance of taxi passengers. (7) *Authority:* Between points within the boundaries of Piet Retief.

Keep South Africa clean



Throw trash where it belongs

Hou Suid-Afrika Skoon

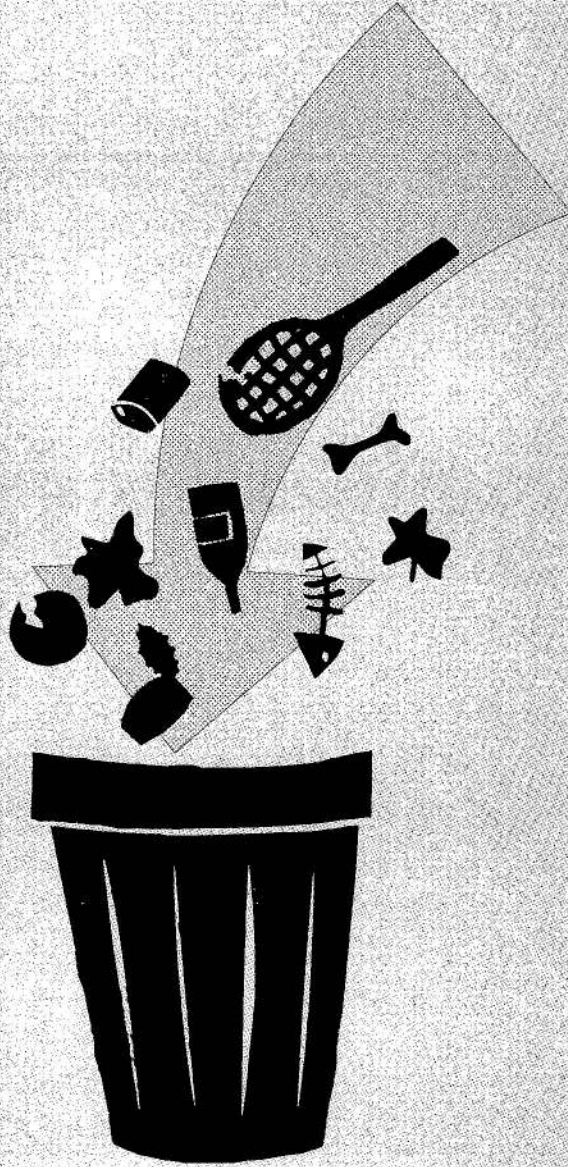

Gooi rommel waar dit hoort

CONTENTS

<i>No.</i>	<i>Page No.</i>	<i>Gazette No.</i>
Transport, Department of		
Cape Town	13	21570
East London	36	21570
Hatfield	2	21570
Nelspruit	38	21570
Potchefstroom	29	21570

INHOUD

<i>No.</i>	<i>Bladsy No.</i>	<i>Koerant No.</i>
Vervoer, Departement van		
Hatfield	2	21570
Kaapstad	13	21570
Nelspruit	38	21570
Oos-London	36	21570
Potchefstroom	29	21570