



Government Gazette Staatskoerant

REPUBLIC OF SOUTH AFRICA
REPUBLIEK VAN SUID-AFRIKA

Vol. 455

Pretoria, 2 May
Mei 2003

No. 24798



9771682584003

24798



AIDS HELPLINE: 0800-0123-22 Prevention is the cure

CONTENTS

<i>No.</i>	<i>Page No.</i>	<i>Gazette No.</i>
Transport, Department of		
Cross Border Road Transport Agency: Applications for permits:		
Applications for Public Road Carrier Permits:		
Goodwood	49	24798
Johannesburg	6	24798
Port Elizabeth	54	24798
Mmabatho	62	24798

INHOUD

<i>No.</i>	<i>Bladsy No.</i>	<i>Koerant No.</i>
Vervoer, Departement van		
Oorgrenspadvervoeragentskap aansoek- permitte:		
Aansoeke om Openbare Padvervoerper- mitte:		
Goodwood	49	24798
Johannesburg	6	24798
Port Elizabeth	54	24798
Mmabatho	62	24798

APPLICATIONS FOR PUBLIC ROAD CARRIER PERMITS

Particulars in respect of applications for public road carrier permits (as submitted to the respective local road transportation boards or the National Transport Commission) indicating, firstly, the reference number, and then—

- (a) the name of the applicant;
- (b) the place where the applicant conducts his business or wishes to conduct his business, as well as his postal address;
- (c) the nature of the application, that is whether it is an application for—
 - (C1) the grant of such permit;
 - (C2) the grant of additional authorisation;
 - (C3) the amendment of a route;
 - (C4) the amendment of a time-table;
 - (C5) the amendment of tariffs;
 - (C6) the renewal of such permit;
 - (C7) the transfer of such permit;
 - (C8) the change of the name of the undertaking concerned;
 - (C9) the replacement of a vehicle;
 - (C10) the amendment of vehicle particulars; or
 - (C11) an additional vehicle with existing authorisation;
 - as well as, in the case of an application contemplated in (C6) or (C7)—
 - (C12) the number of the permit concerned;
- (d) the number and type of vehicles, including the carrying capacity or gross vehicle mass of the vehicles involved in the application;
- (e) the nature of the road transportation or proposed road transportation, that is whether it involves persons or goods, or both;
- (f) the class or classes of goods that are conveyed or are to be conveyed; and
- (g) the points between or the route or routes along or the area or areas within which the road transportation is conducted or the proposed road transportation is to be conducted,

where any of (a) to (g) are applicable, are published below in terms of section 14 (1) of the Road Transportation Act, 1977 (Act No. 74 of 1977).

In terms of regulation 4 of the Road Transportation Regulations, 1977, written representations supporting or opposing these applications must, within 21 (twenty-one) days from the date of this publication, be lodged by hand with, or dispatched by registered post to, the local road transportation board concerned in quadruplicate, and lodged by hand with, or dispatched by registered post to, the applicant at his advertised address [see (b)] in single copy.

AANSOEKE OM OPENBARE PADVERVOERPERMITTE

Besonderhede ten opsigte van aansoeke om openbare padvervoerpermitte (soos ingedien by die onderskeie plaaslike padvervoerrade of die Nasionale Vervoerkommissie) met aanduiding van, eerstens die verwysingsnommer, en dan—

- (a) die naam van die aansoeker;
- (b) die plek waar die aansoeker sy besigheid dryf of wil dryf, asook sy posadres;
- (c) die aard van die aansoek, dit wil sê of dit 'n aansoek om—
 - (C1) die toestaan van sodanige permit;

- (C2) die toestaan van bykomende magtigings;
- (C3) die wysiging van 'n roete;
- (C4) die wysiging van 'n tydtafel;
- (C5) die wysiging van tariewe;
- (C6) die hernuwing van sodanige permit;
- (C7) die oordrag van sodanige permit;
- (C8) die verandering van die naam van die betrokke onderneming;
- (C9) die vervanging van 'n voertuig;
- (C10) die wysiging van voertuigbesonderhede; of
- (C11) 'n bykomende voertuig met bestaande magtigings is;
—asook in die geval van 'n aansoek in (C6) of (C7) bedoel—
- (C12) die nommer van die betrokke permit;
- (d) die getal en tipe voertuie, met inbegrip van die dra vermoë of die bruto voertuigmassa van die voertuie wat by die aansoek betrokke is;
- (e) die aard van die padvervoer of voorgename padvervoer, dit wil sê of dit persone of goedere, of albei behels;
- (f) die klas of klasse van goedere wat vervoer word of vervoer staan te word; en
- (g) die punte waartussen die roete of roetes waaroor die gebied of gebiede waarbinne die padvervoer onderneem staan te word,

waar enige van (a) tot (g) van toepassing is, word ingevolge artikel 14 (1) van die Wet op Padvervoer, 1977 (Wet No. 74 van 1977), hieronder gepubliseer.

Ingevolge regulasie 4 van die Padvervoerregulasies, 1977, moet skriftelike versoë ter ondersteuning of bestryding van hierdie aansoeke, binne 21 (een-en-twintig) dae vanaf die datum van hierdie publikasie, in viervoud, óf per hand ingedien word by óf per geregistreerde pos, gestuur word aan die betrokke padvervoerraad en in enkelvoud of per hand ingedien word by óf per geregistreerde pos, gestuur word aan die aansoeker by sy gepubliseerde adres [kyk (b)].

ADVERTISING OF APPLICATIONS RELATING TO PERMITS IN THE PROVINCIAL GAZETTE:

1. THE TAXI ACT:

"GAUTENG TRANSPORT PERMIT BOARD APPLICATION RELATING TO PERMITS IN TERMS OF THE GAUTENG INTERIM MINIBUS TAXI-TYPE SERVICES ACT, 1997 (ACT NO.11 OF 1997)

Particulars in respect of applications relating to permits as submitted to the Gauteng Transport Permit Board are published below in terms of section 21(1) of the Gauteng Interim Minibus Taxi-Type Services Act, 1997 (Act no 11 of 1997) ("the Act") and regulation 36 of the Regulations to the Act. Full particulars in respect of the applications are available for scrutiny at the Board's offices.

In terms of Section 21(3) of the Act read with regulation 44 of the Regulations thereto, written recommendations supporting or opposing these applications must be lodged with the board not later than 21 days after the date of this publication or from the date that the particulars were published in a newspaper, whichever is the later. Where these representations object to the application, they must-

- (I) set out particulars of the interested person's transport services or interests that are effected by the application; and
- (II) specify to what extent and in what manner such services or interests are affected by the application

GAUTENG TRANSPORT PERMIT BOARD APPLICATIONS RELATING TO PERMITS IN TERMS OF THE GAUTENG INTERIM ROAD TRANSPORT ACT, 1998 (ACT NO.2 OF 1998)

Particulars in respect of applications relating to permits as submitted to the Gauteng Transport Permit Board ("the board"), are published below in terms of section 11(1) of the Gauteng Interim Road Transport Act, 1998 (Act No. 2 of 1998) ("the Act") and regulation 6 of the Regulations to the Act. Full particulars in respect of the applications are available of scrutiny at the Board's offices.

In terms of section 11(2) of the Act and Regulation 14 of the Regulations to the Act, where an interested person wishes to make representations supporting or opposing these applications, they must, not later than 21 days after the date of the publication, be lodged in writing by hand with, or sent by registered post to, the Board."

JOHANNESBURG

Address to which representations must be submitted: The Secretary, Local Road Transportation Board, Private Bag X12, Johannesburg, 2000, and the respective applicant.

Adres waarheen vertoë gerig moet word: Die Sekretaris, Plaaslike Padvervoerraad, Privaat Sak X12, Johannesburg, 2000, en die betrokke applikant.

Full particulars in respect of each application are open to inspection at the Local Road Transportation Board's office.

Volle besonderhede ten opsigte van elke aansoek lê ter insae by die Plaaslike Padvervoerraad se kantoor.

from/van : 2003/04/09
from/van : G408

to/tot : 2003/04/09
to/tot : G408

OP.1176675. (2) NTULWINI TR ID NO 3308165269089. POSTAL ADDRESS: 102 KHESWA STREET, MOFOLO SOUTH, SOWETO, 1800. (4) TRANSFER OF PERMIT, PERMIT NO. 120973/1 FROM KEKANA ME (9 X PASSENGERS, DISTRICT: JOHANNESBURG). (7) AUTHORITY AS IN LAST MENTIONED PERMIT(S).

OP.1200474. (2) CHOEU JR ID NO 9015053230015. (3) DISTRICT: JOHANNESBURG. POSTAL ADDRESS: 244 NUWEJAARSVOEL DRIVE, CHLOORKOP, EDENVALE, 0000. (4) NEW APPLICATION. (5) 7 X 66 PASSENGERS. (6) THE CONVEYANCE OF PERSONS ON A PARTICULAR BUS ROUTE. (7) AUTHORITY: AS BELOW.

OP.1982124. (2) MAHLANGU AS ID NO 5009035339080. (3) DISTRICT: KEMPTON PARK. POSTAL ADDRESS: 135 EMFIHLWENI SECTION, TEMBISA, KEMPTON PARK, 1628 C/O GEORGE & ASSOCIATES P O BOX 6382, JOHANNESBURG, 2000. (4) AMENDMENT OF ROUTE, PERMIT NO. 107481/2 FROM MAHLANGU AS (15 X PASSENGERS, DISTRICT: KEMPTON PARK). (5) 1 X 15 PASSENGERS. (6) THE CONVEYANCE OF TAXI PASSENGERS. (7) AUTHORITY:

Permit No. 107481/2

EXISTING AUTHORITY:

BETWEEN POINTS WITHIN THE BOUNDARIES OF TEMBISA. ON CONDITION THAT THE DRIVER SHALL IN HIS/HER POSSESSION CARRY A VALID PASSENGER LIABILITY INSURANCE.

AMENDED AUTHORITY:

FROM TEMBISA TAXI RANK TO AN OFFICIALLY APPROVED TAXI RANK IN KEMPTON PARK AND RETURN.

OP.1983755. (2) MASILELA GT ID NO 6907015332083. POSTAL ADDRESS: P.O. BOX 280, KHAYALANI ESTATE, HALFWAY HOUSE, 1684. (4) TRANSFER OF PERMIT, PERMIT NO. 138951/1 FROM LINDA KM (15 X PASSENGERS, DISTRICT: BENONI). (7) AUTHORITY AS IN LAST MENTIONED PERMIT(S).

OP.1984058. (2) NETHAVHANI NC ID NO 6212075472089. POSTAL ADDRESS: BOX 5814 BLOCK 4, DOORNKOP, DOORNKOP, 1723. (4) TRANSFER OF PERMIT (8-15), PERMIT NO. 108798/2 FROM MANANA P (14 X PASSENGERS, DISTRICT: ROODEPOORT). (7) AUTHORITY AS IN LAST MENTIONED PERMIT(S).

OP.1984059. (2) NONDLAZI BT ID NO 4801045704084. POSTAL ADDRESS: 511 TSENOLONG EXT, TEMBISA, KEMPTON PARK, 1632. (4) TRANSFER OF PERMIT (14-15), PERMIT NO. 144621/1 FROM CAPU S (14 X PASSENGERS, DISTRICT: KEMPTON PARK). (7) AUTHORITY AS IN LAST MENTIONED PERMIT(S).

OP.1984061. (2) MANQELE T ID NO 5604185590084. POSTAL ADDRESS: 78 KHUMALO STREET, THOKOZA, 1421. (4) TRANSFER OF PERMIT, PERMIT NO. 129910/0 FROM SIBISI J (14 X PASSENGERS, DISTRICT: JOHANNESBURG). (7) AUTHORITY AS IN LAST MENTIONED PERMIT(S).

OP.1984065. (2) MASEKO DA ID NO 6003315306082. POSTAL ADDRESS: 337RADEBE SECTION, KATLEHONG, KATLEHONG, 1431. (4) TRANSFER OF PERMIT (10-15), PERMIT NO. 102799/0 FROM CEBEKHULU KS (10 X PASSENGERS, DISTRICT: ALBERTON). (7) AUTHORITY AS IN LAST MENTIONED PERMIT(S).

OP.1984081. (2) NDLOVU S ID NO 7409085277081. POSTAL ADDRESS: 1410 FAR EAST BANK, ALEXANDRA, JOHANNESBURG, 2096. (4) TRANSFER OF PERMIT, PERMIT NO. 118950/0 FROM KHASOANE LIS (15 X PASSENGERS, DISTRICT: RANDBURG). (7) AUTHORITY AS IN LAST MENTIONED PERMIT(S).

OP.1984113. (2) MTSHALI MP ID NO 6907095466082. POSTAL ADDRESS: ROOM 109 GEORGE GOCH, MENS HOSTEL, JOHANNESBURG, 2001. (4) TRANSFER OF PERMIT (14-15), PERMIT NO. 118582/0 FROM NKOMO AD (14 X PASSENGERS, DISTRICT: JOHANNESBURG). (7) AUTHORITY AS IN LAST MENTIONED PERMIT(S).

OP.1984181. (2) MASONDO MS ID NO 5006265282089. POSTAL ADDRESS: 232 TWALA SECTION, KATLEHONG, GERMISTON, 1431. (4) TRANSFER OF PERMIT, PERMIT NO. 114970/0 FROM MBATHA NJ (15 X PASSENGERS, DISTRICT: ALBERTON). (7) AUTHORITY AS IN LAST MENTIONED PERMIT(S).

OP.1984182. (2) MAKUWA MA ID NO 4810135406088. POSTAL ADDRESS: 16023 JAMES DOUGLAS, CRESCENT, DAVEYTON EXT2, 1520. (4) TRANSFER OF PERMIT, PERMIT NO. 142424/0 FROM MKHONZA BB (15 X PASSENGERS, DISTRICT: JOHANNESBURG). (7) AUTHORITY AS IN LAST MENTIONED PERMIT(S).

OP.1984184. (2) LUTHILI TAXIS BA ID NO 6412265508086. POSTAL ADDRESS: 1320 EVATON NORTH, P.O. EVATON, EVATON, 1933. (4) TRANSFER OF PERMIT (14-15), PERMIT NO. 102954/0 FROM MASHININI PS (14 X PASSENGERS, DISTRICT: HEIDELBERG (TVL)). (7) AUTHORITY AS IN LAST MENTIONED PERMIT(S).

OP.1984185. (2) SIBEKO DA ID NO 5206025922087. POSTAL ADDRESS: 1034 DIEPKLOOF EXT, PHASE 3, SOWETO, 1864. (4) TRANSFER OF PERMIT, PERMIT NO. 136680/0 FROM MAZIBUKO NB (15 X PASSENGERS, DISTRICT: JOHANNESBURG). (7) AUTHORITY AS IN LAST MENTIONED PERMIT(S).

OP.1984188. (2) LETSOALO MJ ID NO 5702145428088. POSTAL ADDRESS: 836 MAURISHIAS LOOP, TSUTSUMANI, JHB, 2090. (4) TRANSFER OF PERMIT, PERMIT NO. 146402/1 FROM NAKENG LJ (15 X PASSENGERS, DISTRICT: RANDBURG). (7) AUTHORITY AS IN LAST MENTIONED PERMIT(S).

OP.1984189. (2) NKOSI M ID NO 3906080281087. POSTAL ADDRESS: 41 MQANTSA SECTION, TEMBISA, TEMBISA, 1632. (4) TRANSFER OF PERMIT, PERMIT NO. 145130/0 FROM NKOSI BM (15 X PASSENGERS, DISTRICT: KEMPTON PARK). (7) AUTHORITY AS IN LAST MENTIONED PERMIT(S).

OP.1984228. (2) MAKHUBEDU MB ID NO 6009040758083. POSTAL ADDRESS: 61064 EXT 3, DAVEYTON, BENONI, 1520. (4) TRANSFER OF PERMIT, PERMIT NO. 105232/0 FROM JIYANE PB (12 X PASSENGERS, DISTRICT: BENONI). (7) AUTHORITY AS IN LAST MENTIONED PERMIT(S).

OP.1984253. (2) NDEDELE MG ID NO 2603015159089. POSTAL ADDRESS: 915 NDLOVU STREET, MOFOLO NORTH, SOWETO, 0000. (4) TRANSFER OF PERMIT, PERMIT NO. 129674/0 FROM NDHLOVU FS (15 X PASSENGERS, DISTRICT: JOHANNESBURG). (7) AUTHORITY AS IN LAST MENTIONED PERMIT(S).

OP.1984256. (2) DLADLA BH ID NO 5807275808080. POSTAL ADDRESS: 109 TWALA SECTION, KATLEHONG, GERMISTON, 1431. (4) TRANSFER OF PERMIT, PERMIT NO. 131943/0 FROM MTHALANE MS (14 X PASSENGERS, DISTRICT: GERMISTON). (7) AUTHORITY AS IN LAST MENTIONED PERMIT(S).

OP.1984257. (2) NGCOBO BL ID NO 7204075481086. POSTAL ADDRESS: 94 LETABA STR, BRACKENDOWNS, ALBERTON, 1448. (4) TRANSFER OF PERMIT, PERMIT NO. 138135/1 FROM MOTAUNG NA (15 X PASSENGERS, DISTRICT: ALBERTON). (7) AUTHORITY AS IN LAST MENTIONED PERMIT(S).

OP.1984260. (2) MAZIBUKO BW ID NO 6910085318081. POSTAL ADDRESS: P.O. BOX 124386, ALRODE, ALBERTON, 1426. (4) TRANSFER OF PERMIT, PERMIT NO. 130001/0 FROM MOTSOENENG MP (15 X PASSENGERS, DISTRICT: ALBERTON). (7) AUTHORITY AS IN LAST MENTIONED PERMIT(S).

OP.1984263. (2) KUBHEKA ET ID NO 6109105623089. POSTAL ADDRESS: 1424 ZOLA NORTH, P.O. KWA-XUMA, SOWETO, 1868. (4) TRANSFER OF PERMIT, PERMIT NO. 113102/0 FROM MAZIBUKO NB (15 X PASSENGERS, DISTRICT: XALANGA). (7) AUTHORITY AS IN LAST MENTIONED PERMIT(S).

OP.1984266. (2) MAKIBINYANE TAXIS TJ ID NO 6808085498087. POSTAL ADDRESS: 3605 SHARPEVILLE, RAMALAU STREET, SHAPEVILLE, 1928. (4) TRANSFER OF PERMIT, PERMIT NO. 119746/0 FROM MOKHATLA TAXIS TS (15 X PASSENGERS, DISTRICT: VEREENIGING). (7) AUTHORITY AS IN LAST MENTIONED PERMIT(S).

OP.1984267. (2) MNDEBELE TA ID NO 6111305426081. POSTAL ADDRESS: 168 WELAMLAMBO SECT., TEMBISA, KEMPTON PARK, 1628. (4) TRANSFER OF PERMIT, PERMIT NO. 135283/0 FROM MASUKU ZM (15 X PASSENGERS, DISTRICT: KEMPTON PARK). (7) AUTHORITY AS IN LAST MENTIONED PERMIT(S).

OP.1984269. (2) PETJA CE ID NO 5704145425080. POSTAL ADDRESS: P.O. BOX 4150, MIDRAND, JHB, 1632. (4) TRANSFER OF PERMIT, PERMIT NO. 154126/0 FROM MASUKU PJ (15 X PASSENGERS, DISTRICT: KEMPTON PARK). (7) AUTHORITY AS IN LAST MENTIONED PERMIT(S).

OP.1984273. (2) MANYATHELA BR ID NO 6111130449084. POSTAL ADDRESS: 46 GIOVERI ROAD, GREEN SIDE, GREEN SIDE, 2001. (4) TRANSFER OF PERMIT, PERMIT NO. 110825/0 FROM NDZUTHA MM (4 X PASSENGERS, DISTRICT: JOHANNESBURG). (7) AUTHORITY AS IN LAST MENTIONED PERMIT(S).

OP.1984300. (2) ZWANE NG ID NO 5009110681083. POSTAL ADDRESS: 4353 ZONE 4, PIMVILLE, SOWETO, 1868. (4) TRANSFER OF PERMIT (8-15), PERMIT NO. 127556/0 FROM NDZUTHA MM (8 X PASSENGERS, DISTRICT: JOHANNESBURG). (7) AUTHORITY AS IN LAST MENTIONED PERMIT(S).

OP.1984302. (2) MAZIBUKO OR ID NO 7407295341085. POSTAL ADDRESS: 1625 SHAD STREET, EXT.1, LAWLEY, 1826. (4) TRANSFER OF PERMIT, PERMIT NO. 104513/0 FROM MASINDA C (8 X PASSENGERS, DISTRICT: JOHANNESBURG). (7) AUTHORITY AS IN LAST MENTIONED PERMIT(S).

OP.1984303. (2) KHAMPEPE KB ID NO 6603125325089. POSTAL ADDRESS: 149 STEENBOK AVENUE, LEONDALE, 1401. (4) TRANSFER OF PERMIT (14-15), PERMIT NO. 107878/0 FROM CEBEKHULU KS (14 X PASSENGERS, DISTRICT: GERMISTON).

(7) AUTHORITY AS IN LAST MENTIONED PERMIT(S).

OP.1984305. (2) TSHABALALA JS ID NO 5207125264081. POSTAL ADDRESS: 37-12TH AVE, ALEXANDRA, JHB, 2090. (4) TRANSFER OF PERMIT, PERMIT NO. 126938/0 FROM ZAMISA I (15 X PASSENGERS, DISTRICT: JOHANNESBURG). (7) AUTHORITY AS IN LAST MENTIONED PERMIT(S).

OP.1984307. (2) MADUMO C ID NO 6903270355083. POSTAL ADDRESS: 236 CALEDON STREET, ACTONVILLE, BENONI, 1501. (4) TRANSFER OF PERMIT, PERMIT NO. 113099/0 FROM MALOPE JE (15 X PASSENGERS, DISTRICT: BENONI). (7) AUTHORITY AS IN LAST MENTIONED PERMIT(S).

OP.1984309. (2) MOKOU AMP ID NO 7012195362080. POSTAL ADDRESS: 13138 MADELA STREET, DAVEYTON, BENONI, 1520. (4) TRANSFER OF PERMIT, PERMIT NO. 128871/0 FROM MALOPE JE (15 X PASSENGERS, DISTRICT: BENONI). (7) AUTHORITY AS IN LAST MENTIONED PERMIT(S).

OP.1984311. (2) MHLONGO TA ID NO 7506280321083. POSTAL ADDRESS: 381 ENHLANZENI SECTION, TEMBISA, KEMPTON PARK, 1632. (4) TRANSFER OF PERMIT, PERMIT NO. 139585/0 FROM MTHOMBENI SR (15 X PASSENGERS, DISTRICT: KEMPTON PARK). (7) AUTHORITY AS IN LAST MENTIONED PERMIT(S).

OP.1984313. (2) TSHANDU W ID NO 6809265386084. POSTAL ADDRESS: 1539 ZONE 1, PIMVILLE, SOWETO, 1808. (4) TRANSFER OF PERMIT, PERMIT NO. 135064/0 FROM MALINDI MD (15 X PASSENGERS, DISTRICT: JOHANNESBURG). (7) AUTHORITY AS IN LAST MENTIONED PERMIT(S).

OP.1984317. (2) MATHIBENI ZT ID NO 5811265495080. (3) DISTRICT: KRUGERSDORP. POSTAL ADDRESS: 282 LUIPAARD STR, KRUGERSDORP WEST, KRUGERSDORP, 1739 C/O L M MTSHALI CONSULTANT P O BOX 1562, TEMBISA, CELL 0824895095, 1632. (4) NEW APPLICATION. (5) 1 X 18 PASSENGERS. (6) THE CONVEYANCE OF ORGANISED PARTIES. (7) AUTHORITY: FROM KRUGERSDORP WEST IN KRUGERSDORP WITHIN GAUENG PROVINCE ON CONDITION THAT THE CONVEYANCE OF SUCH A PARTY MAYBE UNDERTAKEN THE FORWARD AND RETURN JOURNEY AS A UNIT WITH THE MUTUAL PURPOSE OF ATTENDING ONE OR MORE OF THE FOLLOWING.

1. A WEDDING
2. A FUNERAL
3. A RELIGIOUS GATHERING
4. A SPORTS EVENT AS SUPPORTERS OR PARTICIPANTS
5. EDUCATIONAL CLASSES, SEMINARS OR TRAINING

OP.1984507. (2) XABA NL ID NO 6512155518085. POSTAL ADDRESS: 1723 KATLEHONG SOUTH, GERMISTON, 1432. (4) TRANSFER OF PERMIT, PERMIT NO. 111999/1 FROM MOKOENA DM (15 X PASSENGERS, DISTRICT: ALBERTON). (7) AUTHORITY AS IN LAST MENTIONED PERMIT(S).

OP.1984702. (2) SIBIYA KB ID NO 6106220511082. POSTAL ADDRESS: 14 DE WET STREET, BRENTBURST, BRAKPAN, 1550. (4) TRANSFER OF PERMIT (13-15), PERMIT NO. 105410/1 FROM KHUNN SS (13 X PASSENGERS, DISTRICT: BRAKPAN). (7) AUTHORITY AS IN LAST MENTIONED PERMIT(S).

OP.1984707. (2) MAJEED H ID NO 6811205145083. (3) DISTRICT: JOHANNESBURG. POSTAL ADDRESS: P.O. BOX 4489, KIASHA PARK, 1829. (4) NEW APPLICATION. (5) 1 X 14 PASSENGERS. (6) THE CONVEYANCE OF OTHER. (7) AUTHORITY: TRANSPORTING STAFF (CONTRACT) FROM THE LENASIA AND ELDORADO PARK AREA "K53" VIA N12 INTO MEADOWDALE (JOHANNESBURG) RETURN: FROM MEADOWDALE N12 VIA K53 INTO LENASIA. (JOHANNESBURG)

OP.1984709. (2) ZULU R ID NO 5203195463083. POSTAL ADDRESS: 3219 SIPHO DRIVE, KAGISO 2, KAGISO, 1754. (4) TRANSFER OF PERMIT, PERMIT NO. 154380/0 FROM MCIMBI BZ (15 X PASSENGERS, DISTRICT: KRUGERSDORP). (7) AUTHORITY AS IN LAST MENTIONED PERMIT(S).

from/van : 2003/04/10
from/van : G409

to/tot : 2003/04/10
to/tot : G409

OP:1984186. (2) ELKINGTON BE ID NO 4408255143001. POSTAL ADDRESS: P.O. BOX, MEYERSDALE, ALBERTON, 1447. (4) TRANSFER OF PERMIT (7-8), PERMIT NO. 194219/0 FROM KINNEAR S T/A GREEN RHINO AFRICAN TRAVEL (7 X PASSENGERS, DISTRICT: JOHANNESBURG). (7) AUTHORITY AS IN LAST MENTIONED PERMIT(S).

OP.1984293. (2) MAYISELA ML ID NO 5707155356087. (3) DISTRICT: BENONI. POSTAL ADDRESS: 16875 EMAPHUPHENI, ETWATWA, DAVEYTON, 1520 C/O ELIJAH MPHAKE CONSULTANT 4069 ZONE 3, DIEPKLOOF, 1864. (4) NEW APPLICATION. (5) 1 X 14 PASSENGERS. (6) THE CONVEYANCE OF ORGANISED PARTIES. (7) AUTHORITY: FROM DAVEYTON TO POINTS WITHIN THE BOUNDARIES OF THE REPUBLIC OF SOUTH AFRICA AND RETURN.

1. PICNIC
2. FUNERALS
3. SOCIETIES
4. SOCCER SUPPORTERS
5. CHURCH MEMBERS.

OP.1984703. (2) LESLIE D ID NO 5711205070086. (3) DISTRICT: JOHANNESBURG. POSTAL ADDRESS: 11 FIRST AVENUE, WELTEVREDEN PARK, FLORIDA, 1709 C/O BURMAN MATSENG ASSOCIATES P O BOX 54, ROSETTENVILLE, 2130. (4) NEW APPLICATION. (5) 1 X 10 PASSENGERS. (6) THE CONVEYANCE OF TOURISTS. (7) AUTHORITY: FROM GAUTENG INTERNATIONAL AIRPORT TO POINTS WITHIN GAUTENG SUN INTERNATIONAL RESORTS IN GAUTENG NORTH WEST PROVINCE, MPUMALANGA AND RETURN.

OP.1984704. (2) MANSFIELD LC ID NO 4903290058081. (3) DISTRICT: JOHANNESBURG. POSTAL ADDRESS: P.O. BOX 24, OLIVEDALE, JOHANNESBURG, 2158 C/O BURMAN MATSENG ASSOCIATES P O BOX 54, ROSETTENVILLE, 2130. (4) NEW APPLICATION. (5) 1 X 10 PASSENGERS. (6) THE CONVEYANCE OF TOURISTS. (7) AUTHORITY: FROM JOHANNESBURG INTERNATIONAL AIRPORT TO POINTS WITHIN THE REPUBLIC OF SOUTH AFRICA.

OP.1984706. (2) CITY TO CITY FINANCIAL SERVICES CC ID NO CK996497923. (3) DISTRICT: JOHANNESBURG. POSTAL ADDRESS: 35 POTAMAC STREET, RIVERLEA, JOHANNESBURG, 2093. (4) NEW APPLICATION. (5) 1 X 10 PASSENGERS. (6) THE CONVEYANCE OF TOURISTS. (7) AUTHORITY: FROM JOHANNESBURG INTERNATIONAL TO SURROUNDING CITIES OF SOUTH AFRICA.

from/van : 2003/04/16
from/van : G410

to/tot : 2003/04/16
to/tot : G410

OP.1983670. (2) MANANA P ID NO 5607255445089. POSTAL ADDRESS: 5869 PHASE TWO, BRAMFISHER, ROODEPOORT, 1865. (4) TRANSFER OF PERMIT, PERMIT NO. 130708/1 FROM MAKOKOE MM (15 X PASSENGERS, DISTRICT: ROODEPOORT). (7) AUTHORITY AS IN LAST MENTIONED PERMIT(S).

OP.1983743. (2) XULU MMF ID NO 6408085999083. (3) DISTRICT: BOKSBURG. POSTAL ADDRESS: 7351 EVAKHOTHOTHO STR. EXT.9, VOSLOORUS, 1468 C/O K J MOKOTO 307 JUKUDA STREET, VOSLOORUS, 1475. (4) AMENDMENT OF ROUTE, PERMIT NO. 167234/0 FROM XULU MMF (4 X PASSENGERS, DISTRICT: BOKSBURG). (5) 1 X 4 PASSENGERS. (6) THE CONVEYANCE OF TAXI PASSENGERS. (7) AUTHORITY: Permit No. 167234/0
EXISTING AUTHORITY:
BETWEEN POINTS WITHIN THE BOUNDARIES OF VOSLOORUS.
AMENDED AUTHORITY:
FROM VOSLOORUS TAXI RANK TO BOKSBURG TAXI RANK AND RETURN. THE TAXI WILL BE STATIONED AT ALL APPROVED TAXI RANK IN BOKSBURG AND VOSLOORUS.

OP.1983871. (2) THUVHAKALE BS ID NO 4909295225088. (3) DISTRICT: KEMPTON PARK. POSTAL ADDRESS: 15113 IVORY PARK, MIDRAND, 1685 C/O D L MALEKA CONSULTANTS ROOM 54/55 34 VICTORY HOUSE, CNR COMMISSIONER & HARRISON, JOHANNESBURG, 2000. (4) AMENDED AUTHORITY, PERMIT NO. 141012/1 FROM THUVHAKALE BS (15 X PASSENGERS, DISTRICT: KEMPTON PARK). (5) 1 X 15 PASSENGERS. (6) THE CONVEYANCE OF TAXI PASSENGERS. (7) AUTHORITY: Permit No. 141012/1
EXISTING AUTHORITY:
FROM KEMPTON PARK STATION TAXI RANK TO THE DUNSWART STATION TAXI RANK IN BOKSBURG AND RETURN.
AMENDED AUTHORITY:
FROM BOKSBURG TO LOUISTRICHARDT AND RETURN.

OP.1983872. (2) MAHABE N ID NO 6912155324080. (3) DISTRICT: KEMPTON PARK. POSTAL ADDRESS: 15 KOPANONG SECTION, TEMBISA, 1632 C/O D L MALEKA CONSULTANTS ROOM 54/55 34 VICTORY HOUSE, CNR COMMISSIONER & HARRISON, JOHANNESBURG, 2000. (4) CHANGE OF PARTICULARS, PERMIT NO. 110610/3 FROM MAHABE N (15 X PASSENGERS, DISTRICT: KEMPTON PARK). (5) 1 X 15 PASSENGERS. (6) THE CONVEYANCE OF TAXI PASSENGERS. (7) AUTHORITY: Permit No. 110610/3
EXISTING AUTHORITY:
FROM ESANGWENI TAXI RANK SITUATED IN TEMBISA TO AN APPROVED OFFICIAL TAXI RANK IN KEMPTON PARK AND RETURN.
ON CONDITION THAT THE DRIVER SHALL ALWAYS IN HIS/HER POSSESSION CARRY A VALID PASSENGER LIABILITY INSURANCE.
AMENDED AUTHORITY:
FROM TEMBISA DISTRICT OF KEMPTON PARK TO BURGERSFORT AND RETURN.

OP.1984067. (2) LIZARD CHARTERS MD ID NO 6308280119083. (3) DISTRICT: JOHANNESBURG. POSTAL ADDRESS: P O BOX 1007, WALKERVILLE, BLIGNAUTSRUS, 1876 C/O J RAMATLO CONSULTANT P O BOX 10982, JOHANNESBURG, 2000. (4) NEW APPLICATION. (5) 1 X 7 PASSENGERS. (6) THE CONVEYANCE OF TOURISTS. (7) AUTHORITY:
IN AN AIRCONDITIONED MINI-BUS TYPE VEHICLE CARRYING NOT MORE THAN 7 (SEVEN) TOURISTS ON PRE-ARRANGED AND PRE-BOOKED TOURS:-
BETWEEN POINTS WITHIN THE PROVINCE OF GAUTENG; SUBJECT TO THE FOLLOWING CONDITIONS:
A) NO REPETATIVE DAILY SCHEDULED SERVICE OPERATED IN ACCORDANCE WITH A TIME-TABLE WILL BE OPERATED BY THE HOLDER OF THIS PERMIT IN TERMS OF THIS AUTHORITY FROM ANY POINT REFERRED TO IN THE SAID AUTHORITY TO ANY OTHER POINT REFERRED TO THEREIN;
B) NO TAXI, SHUTTLE OR INTERCITY OR INTER-TOWN SERVICES MAY BE OPERATED AND NO RANKING OR TOUTING FOR PASSENGERS ANYWHERE MAY BE OPERATED;
C) THE TOURISTS TRAVEL IN A GROUP AND THAT ALL TOURISTS COMPRISING SUCH A GROUP SHALL EMBARK AND DISEMBARK AS A GROUP AT THE SAME POINT NOTWITHSTANDING THE FACT THAT THE POINT OF EMBARKATION MAY DIFFER FROM THE POINT OF DISEMBARKATION;
D) THE DRIVER OF THE VEHICLE MUST BE IN POSSESSION OF A PUBLIC DRIVER'S PERMIT AND THAT ALL TOURS BE ACCOMPANIED BY AN APPROPRIATELY QUALIFIED AND REGISTERED TOUR GUIDE;
E) PROOF OF VALID PASSENGER LIABILITY INSURANCE SHALL, TOGETHER WITH THE PERMIT, BE AVAILABLE ON THE VEHICLE AT ALL TIMES;
F) THIS PERMIT CANNOT BE TRANSACTED FOR 1(ONE) YEAR FROM DATE OF ISSUE.
THESE CONDITIONS MAY BE REVIEWED AT ANY TIME.

OP.1984151. (2) MADONSELA MM ID NO 7001075389081. (3) DISTRICT: JOHANNESBURG. POSTAL ADDRESS: 11-B CHAMBELANERD, EVATON, EVATON, 1981. (4) AMENDMENT OF ROUTE, PERMIT NO. 140221/1 FROM MADONSELA MM (15 X PASSENGERS, DISTRICT: JOHANNESBURG). (5) 1 X 15 PASSENGERS. (6) THE CONVEYANCE OF TAXI PASSENGERS. (7) AUTHORITY:

Permit No. 140221/1

EXISTING AUTHORITY:

WITHIN THE BOUNDARIES OF SOWETO. ON CONDITION THAT THE DRIVER SHALL ALWAYS IN HIS/HER POSSESSION CARRY A VALID PASSENGER LIABILITY INSURANCE.

AMENDED AUTHORITY:

VEREENIGING TO VILLIASE AND FRANKFORT.

OP.1984187. (2) YENI SG ID NO 6704140335085. POSTAL ADDRESS: 296 CREDI SECTION, KATLEHONG, 1431. (4) TRANSFER OF PERMIT (14-15), PERMIT NO. 127917/1 FROM YENI GS (14 X PASSENGERS, DISTRICT: ALBERTON). (7) AUTHORITY AS IN LAST MENTIONED PERMIT(S).

OP.1984237. (2) SETSHEDI ME ID NO 4702275366083. (3) DISTRICT: JOHANNESBURG. POSTAL ADDRESS: 16748 EXT 12, KAGISO, KAGISO, 1754 C/O I GUMEDE CONSULTANT P O BOX 249, KAGISO 2, 1744. (4) NEW APPLICATION. (5) 1 X 22 PASSENGERS. (6) THE CONVEYANCE OF ORGANISED PARTIES. (7) AUTHORITY: BETWEEN POINTS KAGISO MALL TO THE BOUNDARIES OF THE GAUTENG PROVINCE.

OP.1984261. (2) MNGUNI VR ID NO 7211245395088. POSTAL ADDRESS: 229 MOFOKENG SECTION, KATLEHONG, KATLEHONG, 1431. (4) TRANSFER OF PERMIT (10-15), PERMIT NO. 124962/1 FROM MALINGA OS (10 X PASSENGERS, DISTRICT: ALBERTON). (7) AUTHORITY AS IN LAST MENTIONED PERMIT(S).

OP.1984275. (2) DLADLA M ID NO 5911035511081. POSTAL ADDRESS: 19531 MANDELA SECTION, EXT 4 ETWATWA EAST, DAVEYTON, 1520. (4) TRANSFER OF PERMIT, PERMIT NO. 141735/0 FROM DLADLA P (15 X PASSENGERS, DISTRICT: JOHANNESBURG). (7) AUTHORITY AS IN LAST MENTIONED PERMIT(S).

OP.1984334. (2) NGEWU NE ID NO 4907230629083. POSTAL ADDRESS: P.O. BOX 21742, KIASHA PARK, LENASIA, 1829. (4) TRANSFER OF PERMIT, PERMIT NO. 109149/1 FROM MKHWANAZI OS (9 X PASSENGERS, DISTRICT: JOHANNESBURG). (7) AUTHORITY AS IN LAST MENTIONED PERMIT(S).

OP.1984368. (2) WONDATRADE 106 CC ID NO CK985085823. (3) DISTRICT: SPRINGS. POSTAL ADDRESS: POSBUS 10834, STRUBENVALE, SPRINGS, 1560. (4) NEW APPLICATION. (5) 2 X 42 PASSENGERS. (6) THE CONVEYANCE OF OWN EMPLOYEES. (7) AUTHORITY: FROM SPRINGS TO RUSTENBURG IN THABAZIMBI MINE ONCE A MONTH AND FROM RUSTENBURG IMPALA MINE AND ANGLO PLATINUM MINE ON A DAILY BASIS AND RETURN TO RUSTENBURG.

OP.1984370. (2) MABALA KN ID NO 4103285441083. POSTAL ADDRESS: P.O. BOX 682, NOORDWICK, MIDRAND, 1687. (4) TRANSFER OF PERMIT, PERMIT NO. 140825/0 FROM MARUTHA E (15 X PASSENGERS, DISTRICT: JOHANNESBURG). (7) AUTHORITY AS IN LAST MENTIONED PERMIT(S).

OP.1984399. (2) WALAZA JM ID NO 6406200671082. POSTAL ADDRESS: 15702 TSITSIKAMA, KAGISO EXTENSION 12, KAGISO, 0000. (4) TRANSFER OF PERMIT, PERMIT NO. 154670/0 FROM MOLEFI MF (13 X PASSENGERS, DISTRICT: KRUGERSDORP). (7) AUTHORITY AS IN LAST MENTIONED PERMIT(S).

OP.1984413. (2) DINOKO OW ID NO 6306195822080. POSTAL ADDRESS: 3828 MMUTLE STR., DOBSONVILLE, 1865. (4) TRANSFER OF PERMIT, PERMIT NO. 122958/2 FROM MASIGO KM (15 X PASSENGERS, DISTRICT: ROODEPOORT). (7) AUTHORITY AS IN LAST MENTIONED PERMIT(S).

OP.1984466. (2) NKONYANE VA ID NO 6703285467083. POSTAL ADDRESS: 19663 MANDELA EXT 24, EMAPHUPHENI, DAVEYTON, 1520. (4) TRANSFER OF PERMIT, PERMIT NO. 128514/0 FROM MALOPE JE (15 X PASSENGERS, DISTRICT: BENONI). (7) AUTHORITY AS IN LAST MENTIONED PERMIT(S).

OP.1984472. (2) TOKWE P ID NO 6205260761084. (3) DISTRICT: BENONI. POSTAL ADDRESS: 5387 ETWATWA SECTION, DAVEYTON, BENONI, 1520 C/O ELIJAH MPHAKE CONSULTANT 4069 ZONE 3, DIEPKLOOF, 1864. (4) NEW APPLICATION. (5) 1 X 10 PASSENGERS. (6) THE CONVEYANCE OF PERSONS ON A PARTICULAR BUS ROUTE. (7) AUTHORITY: FROM ETWATWA IN DAVEYTON TO POINTS WITHIN THE BOUNDARIES OF GAUTENG AND RETURN.

1. FUNERAL
2. PICNICS
3. SOCIETIES
4. SOCCER SUPPORTERS

OP.1984484. (2) BUTHELEZI TB ID NO 7401145705086. POSTAL ADDRESS: BOX 1743, JHB, JHB, 2000. (4) TRANSFER OF PERMIT, PERMIT NO. 154215/0 FROM MOLOTSANE GJ (15 X PASSENGERS, DISTRICT: JOHANNESBURG). (7) AUTHORITY AS IN LAST MENTIONED PERMIT(S).

OP.1984485. (2) SIBISI TA ID NO 5602095381081. POSTAL ADDRESS: 104 ROWALLAU MANSION, 70 MOORT STR, JHB, 2001. (4) TRANSFER OF PERMIT, PERMIT NO. 129449/0 FROM NDZUTHA MM (15 X PASSENGERS, DISTRICT: JOHANNESBURG). (7) AUTHORITY AS IN LAST MENTIONED PERMIT(S).

OP.1984486. (2) NHLAPO NW ID NO 4101095268084. POSTAL ADDRESS: 540 TWALA SECTION, KATLEHONG, GERMISTON, 1832. (4) TRANSFER OF PERMIT, PERMIT NO. 130888/0 FROM NKOSI MZ (15 X PASSENGERS, DISTRICT: ALBERTON). (7) AUTHORITY AS IN LAST MENTIONED PERMIT(S).

OP.1984489. (2) SHEZI MR ID NO 4308065304084. POSTAL ADDRESS: 198 WITS UNIVERSITY, JAN SMUTS AVE, JOHANNESBURG, 2001. (4) TRANSFER OF PERMIT, PERMIT NO. 123504/1 FROM MOTAUNG VL (15 X PASSENGERS, DISTRICT: RANDBURG). (7) AUTHORITY AS IN LAST MENTIONED PERMIT(S).

OP.1984490. (2) MOHLODI DE ID NO 5210150364081. POSTAL ADDRESS: 1855 SESEDI STREET, WATTVILLE, BENONI, 1518. (4) TRANSFER OF PERMIT, PERMIT NO. 134010/1 FROM MASHININI SJ (15 X PASSENGERS, DISTRICT: BENONI). (7) AUTHORITY AS IN LAST MENTIONED PERMIT(S).

OP.1984491. (2) MOGOROSI PJ ID NO 7103025301081. POSTAL ADDRESS: 6858 MPINGA STREET, KAGISO 2, KRUGERSDORP, 1744. (4) TRANSFER OF PERMIT, PERMIT NO. 130988/0 FROM MASHIGO MW (15 X PASSENGERS, DISTRICT: KRUGERSDORP). (7) AUTHORITY AS IN LAST MENTIONED PERMIT(S).

OP.1984492. (2) SIBIYA CG ID NO 6704175285080. POSTAL ADDRESS: 306 MAZIBUKO STREET, DUDUZA, NIGEL, 1494. (4) TRANSFER OF PERMIT, PERMIT NO. 114568/1 FROM MAPOSA NC (14 X PASSENGERS, DISTRICT: NIGEL). (7) AUTHORITY AS IN LAST MENTIONED PERMIT(S).

OP.1984544. (2) MONYANYEDI JS ID NO 7508235317083. POSTAL ADDRESS: 208 ENDAYENI SECTION, CASAS STREET, TEMBISA, 1632. (4) TRANSFER OF PERMIT, PERMIT NO. 154786/0 FROM MTHOMBENI SR (10 X PASSENGERS, DISTRICT: KEMPTON PARK). (7) AUTHORITY AS IN LAST MENTIONED PERMIT(S).

OP.1984547. (2) TWALA TP ID NO 4407225433088. POSTAL ADDRESS: PO BOX 12296, KATLEHONG, 1832. (4) TRANSFER OF PERMIT (4-10), PERMIT NO. 129944/0 FROM NTSASI ME (4 X PASSENGERS, DISTRICT: XALANGA). (7) AUTHORITY AS IN LAST MENTIONED PERMIT(S).

OP.1984552. (2) MAZIBUKO JB ID NO 6005255541081. POSTAL ADDRESS: NO 93 THIRD AVE, WELGEDAG, SPRINGS, 1563. (4) TRANSFER OF PERMIT, PERMIT NO. 136901/1 FROM MAGAGULA MA (12 X PASSENGERS, DISTRICT: SPRINGS). (7) AUTHORITY AS IN LAST MENTIONED PERMIT(S).

OP.1984571. (2) SHIBA SD ID NO 6803295382080. POSTAL ADDRESS: 20 ORANGE AVENUE, SHALIMAR RIDGE, HEIDELBERG, 1441. (4) TRANSFER OF PERMIT (12-15), PERMIT NO. 119886/0 FROM MNISI A (12 X PASSENGERS, DISTRICT: HEIDELBERG (TVL)). (7) AUTHORITY AS IN LAST MENTIONED PERMIT(S).

OP.1984616. (2) BUTHELEZI JG ID NO 6507080285081. POSTAL ADDRESS: 75 CLOVELLY RD, GREENSIDE, JHB, 2090. (4) TRANSFER OF PERMIT, PERMIT NO. 829645/0 FROM MOATSHE BF (15 X PASSENGERS, DISTRICT: JOHANNESBURG). (7) AUTHORITY AS IN LAST MENTIONED PERMIT(S).

OP.1984617. (2) MAZIBUKO SH ID NO 5805185465082. POSTAL ADDRESS: 3109 EVEREST, THOKOZA, ALBERTON, 1426. (4) TRANSFER OF PERMIT, PERMIT NO. 142718/0 FROM MALINGA MP (15 X PASSENGERS, DISTRICT: ALBERTON). (7) AUTHORITY AS IN LAST MENTIONED PERMIT(S).

OP.1984619. (2) MALAHLELA RE ID NO 7011245908082. POSTAL ADDRESS: 53-3RD STREET, WYNBERG, 2018. (4) TRANSFER OF PERMIT (14-15), PERMIT NO. 17551/0 FROM MADIKOLOGA MJ (14 X PASSENGERS, DISTRICT: WONDERBOOM). (7) AUTHORITY AS IN LAST MENTIONED PERMIT(S).

OP.1984633. (2) NKOSI PA ID NO 4505065290086. POSTAL ADDRESS: 2743 ROCKVILLE, P.O. MOROKA, SOWETO, 1818. (4) TRANSFER OF PERMIT, PERMIT NO. 141355/0 FROM NKOSI AS (15 X PASSENGERS, DISTRICT: ALBERTON). (7) AUTHORITY AS IN LAST MENTIONED PERMIT(S).

OP.1984635. (2) NTANDA CJ ID NO 6202095519084. POSTAL ADDRESS: 1294 DR MATSIPE AVE, SPRUITVIEW, 1832. (4) TRANSFER OF PERMIT (15-14), PERMIT NO. 143211/0 FROM LUKELE ML (15 X PASSENGERS, DISTRICT: JOHANNESBURG). (7) AUTHORITY AS IN LAST MENTIONED PERMIT(S).

OP.1984638. (2) RIKHOTSO TJ ID NO 5710150727088. POSTAL ADDRESS: 2117 SILUMA VIEW, KATLEHONG, 1431. (4) TRANSFER OF PERMIT (14-15), PERMIT NO. 119964/1 FROM MAHLANGU ML (14 X PASSENGERS, DISTRICT: ALBERTON). (7)

AUTHORITY AS IN LAST MENTIONED PERMIT(S).

OP.1984639. (2) MTSWENI TAXIS MP ID NO 4808215381080. POSTAL ADDRESS: S-447 SHARPVILLE, P.O SHARPVILLE, VEREENIGING, 1933. (4) TRANSFER OF PERMIT, PERMIT NO. 113900/0 FROM SAULI DJ (15 X PASSENGERS, DISTRICT: VEREENIGING). (7) AUTHORITY AS IN LAST MENTIONED PERMIT(S).

OP.1984643. (2) MAHLANGU GD ID NO 5003065587080. POSTAL ADDRESS: 804 MABUYA PARK, VOSLOORUS, BOKSBURG, 1475. (4) TRANSFER OF PERMIT, PERMIT NO. 145115/0 FROM NDABA MS (15 X PASSENGERS, DISTRICT: KEMPTON PARK). (7) AUTHORITY AS IN LAST MENTIONED PERMIT(S).

OP.1984694. (2) DAKISA KV ID NO 6202106016088. POSTAL ADDRESS: 1988 NOKWE STREET, MOHLAKENG, RANDFONTEIN, 1759. (4) TRANSFER OF PERMIT, PERMIT NO. 114768/0 FROM DAKISA AM (14 X PASSENGERS, DISTRICT: RANDFONTEIN). (7) AUTHORITY AS IN LAST MENTIONED PERMIT(S).

OP.1984700. (2) MAZIBUKO TAXIS KL ID NO 5305095653083. POSTAL ADDRESS: 6656, EXTENTION 2, ORANGEFARM, 1805. (4) TRANSFER OF PERMIT (9-15), PERMIT NO. 119173/0 FROM NDLOVU JC (9 X PASSENGERS, DISTRICT: JOHANNESBURG). (7) AUTHORITY AS IN LAST MENTIONED PERMIT(S).

OP.1984720. (2) KHUMALO MJ ID NO 6401295571081. POSTAL ADDRESS: 25 JADE STREET, CARLETONVILLE, 2500. (4) TRANSFER OF PERMIT, PERMIT NO. 138531/2 FROM MABASO NK (15 X PASSENGERS, DISTRICT: OBERHOLZER). (7) AUTHORITY AS IN LAST MENTIONED PERMIT(S).

OP.1984728. (2) MAISHA D ID NO 6009205769081. (3) DISTRICT: JOHANNESBURG. POSTAL ADDRESS: 4834 BOIKETLO STREET, KAGISO, 1754 C/O I GUMEDE CONSULTANT P O BOX 249, KAGISO 2, 1744. (4) NEW APPLICATION. (5) 1 X 22 PASSENGERS. (6) THE CONVEYANCE OF ORGANISED PARTIES. (7) AUTHORITY: WITHIN THE BOUNDARIES OF GAUTENG PROVINCE. TO TRANSPORT SPORT, PARTIES, STOKVELS AND CHURCH SERVICES.

OP.1984740. (2) MAAROGANYE JT ID NO 4710275551083. POSTAL ADDRESS: 498 KAKETSA STREET, KAGISO 1, KRUGERSDORP, 1754. (4) TRANSFER OF PERMIT, PERMIT NO. 175285/0 FROM MOKOKA DL (15 X PASSENGERS, DISTRICT: RANDFONTEIN). (7) AUTHORITY AS IN LAST MENTIONED PERMIT(S).

OP.1984741. (2) SEBEKA PR ID NO 7202275369085. (3) DISTRICT: WESTONARIA. POSTAL ADDRESS: 2800 JOHNSON ST., BEKKERSDAL, WESTONARIA, 1779 C/O MOLAPI CONSULTANT 2998 DLAMINI STREET, BEKKERSDAL, 1779. (4) AMENDMENT OF ROUTE, PERMIT NO. 104625/1 FROM SEBEKA PR (14 X PASSENGERS, DISTRICT: WESTONARIA). (5) 1 X 14 PASSENGERS. (6) THE CONVEYANCE OF TAXI PASSENGERS. (7) AUTHORITY:

Permit No. 104625/1
EXISTING AUTHORITY:
BETWEEN POINTS WITHIN THE MAGISTERIAL DIST OF WESTONARIA ON CONDITION THAT THE DRIVER SHALL IN HIS/HER POSSESSION CARRY A VALID PASSENGER LIABILITY INSURANCE.
AMENDED AUTHORITY:
FROM WESTONARIA BEKKERSDAL TO VIA CARLTONVILLE VENTERSDORP COLINEY ETSOENG TO MAKIKENG AND RETURN VIA SAME ROUTE TO WESTONARIA.

OP.1984758. (2) MUKHARI NJ ID NO 7705215257087. POSTAL ADDRESS: 517 RAMOKONEPI EAST, KATLEHONG, 1431. (4) TRANSFER OF PERMIT (15-14), PERMIT NO. 114987/1 FROM TANJEKWAYO BS (15 X PASSENGERS, DISTRICT: ALBERTON). (7) AUTHORITY AS IN LAST MENTIONED PERMIT(S).

OP.1984760. (2) ABRAHAMS M ID NO 6912135231082. POSTAL ADDRESS: 42 ODIN CRESCENT, ODIN PARK, ENNERDALE, 1830. (4) TRANSFER OF PERMIT (12-15), PERMIT NO. 126481/0 FROM KAYS V (12 X PASSENGERS, DISTRICT: JOHANNESBURG). (7) AUTHORITY AS IN LAST MENTIONED PERMIT(S).

OP.1984780. (2) MABUKU J ID NO 6712155920089. POSTAL ADDRESS: 301 CEDARWOOD COURT, 48 OREILLY, BEREA, 2198. (4) TRANSFER OF PERMIT, PERMIT NO. 115349/1 FROM MEYERS MW (4 X PASSENGERS, DISTRICT: JOHANNESBURG). (7) AUTHORITY AS IN LAST MENTIONED PERMIT(S).

OP.1984782. (2) KOMANE TE ID NO 7412280358086. (3) DISTRICT: ROODEPOORT. POSTAL ADDRESS: 39 VINCENT THUSI STREET, MMESI PARK, DOBSONVILLE, 1865. (4) NEW APPLICATION. (5) 1 X 10 PASSENGERS. (6) THE CONVEYANCE OF OTHER. (7) AUTHORITY: TRANSPORTING STAFF OF A HOSPITAL. FROM DOBSONVILLE TO JOHANNESBURG HOSPITAL AND RETURN.

OP.1984785. (2) MAWEWE RJ ID NO 4306115293083. POSTAL ADDRESS: 12300 MOKOPANE STREET, DAVEYTON, BENONI, 1520. (4) TRANSFER OF PERMIT, PERMIT

NO. 125272/1 FROM NDUBANE BS (15 X PASSENGERS, DISTRICT: BENONI). (7) AUTHORITY AS IN LAST MENTIONED PERMIT(S).

OP.1984788. (2) MAREME TJ ID NO 7611095594088. POSTAL ADDRESS: 6302 ZONE 4, DIEPKLOOF, P.O. KHOTSO, 1864. (4) TRANSFER OF PERMIT (8-14)@, PERMIT NO. 106070/0 FROM RABONGWANE SA (8 X PASSENGERS, DISTRICT: JOHANNESBURG). (7) AUTHORITY AS IN LAST MENTIONED PERMIT(S).

OP.1984800. (2) THWALA AB ID NO 5808135390087. POSTAL ADDRESS: 319 MOLEWA STR, MOLETSANE, SOWETO, 1868. (4) TRANSFER OF PERMIT (10-15), PERMIT NO. 105565/1 FROM TWALA FE (10 X PASSENGERS, DISTRICT: JOHANNESBURG). (7) AUTHORITY AS IN LAST MENTIONED PERMIT(S).

OP.1984824. (2) NDUBANE BS ID NO 5003025316083. POSTAL ADDRESS: 7765 MAPHUPHENI SECTION, DAVEYTON, DAVEYTON, 1520. (4) TRANSFER OF PERMIT, PERMIT NO. 136661/1 FROM MAHOMANE T (15 X PASSENGERS, DISTRICT: BENONI). (7) AUTHORITY AS IN LAST MENTIONED PERMIT(S).

OP.1984825. (2) SKOSANA JZ ID NO 6906225881087. POSTAL ADDRESS: 2114 JOE SLOVO, BLUE GUM, DUDUZA, 1490. (4) TRANSFER OF PERMIT, PERMIT NO. 134793/0 FROM MAYISELA MM (15 X PASSENGERS, DISTRICT: NIGEL). (7) AUTHORITY AS IN LAST MENTIONED PERMIT(S).

OP.1984826. (2) KOMETSI MA ID NO 5105255278089. POSTAL ADDRESS: P.O. BOX 23060, BEDWORTH PARK, BEDWORTH PARK, 1940. (4) TRANSFER OF PERMIT, PERMIT NO. 130052/0 FROM KOMETSI HM (14 X PASSENGERS, DISTRICT: JOHANNESBURG). (7) AUTHORITY AS IN LAST MENTIONED PERMIT(S).

OP.1984827. (2) NKOSI MA ID NO 5208155570082. POSTAL ADDRESS: 312 SECTA HOUSE, NO 12 KRUISE STREET, JOHANNESBURG, 2001. (4) TRANSFER OF PERMIT, PERMIT NO. 141355/0 FROM NKOSI AS (15 X PASSENGERS, DISTRICT: ALBERTON). (7) AUTHORITY AS IN LAST MENTIONED PERMIT(S).

OP.1984829. (2) TSHEZI PD ID NO 5511135227081. POSTAL ADDRESS: 1986 SEME STR., MOHLAKENG, 1759. (4) TRANSFER OF PERMIT, PERMIT NO. 143923/1 FROM MEHLOMAKULU M (15 X PASSENGERS, DISTRICT: JOHANNESBURG). (7) AUTHORITY AS IN LAST MENTIONED PERMIT(S).

OP.1984845. (2) SHONGWE CM ID NO 5502225752088. POSTAL ADDRESS: 259 DOBSONVILLE NORTH, P.O. DOBSONVILLE, 1863. (4) TRANSFER OF PERMIT, PERMIT NO. 112882/1 FROM SEBOLA MD (14 X PASSENGERS, DISTRICT: ROODEPOORT). (7) AUTHORITY AS IN LAST MENTIONED PERMIT(S).

OP.1984876. (2) NKOSI J.Z ID NO 4802035627087. POSTAL ADDRESS: BOX 184, PIET RETIEF, 2092. (4) TRANSFER OF PERMIT, PERMIT NO. 136865/0 FROM MABUZA C (15 X PASSENGERS, DISTRICT: JOHANNESBURG). (7) AUTHORITY AS IN LAST MENTIONED PERMIT(S).

OP.1984877. (2) NKOSI IG ID NO 7701035419080. POSTAL ADDRESS: P.O. BOX 1902, MARLBORO, SANDTON, 2063. (4) TRANSFER OF PERMIT, PERMIT NO. 118404/0 FROM NKOSI SI (15 X PASSENGERS, DISTRICT: RANDBURG). (7) AUTHORITY AS IN LAST MENTIONED PERMIT(S).

OP.1984878. (2) NDLOVU NB ID NO 5308280511082. (3) DISTRICT: BENONI. POSTAL ADDRESS: 1158 VENDA STREET, DAVEYTON, BENONI, 1507 C/O ELIJAH MPHAKE CONSULTANT 4069 ZONE 3, DIEPKLOOF, 1864. (4) NEW APPLICATION. (5) 2 X 7 PASSENGERS. (6) THE CONVEYANCE OF ORGANISED PARTIES. (7) AUTHORITY: FROM DAVEYTON TO THE POINTS WITHIN THE BOUNDARIES OF GAUTENG AND RETURN.
1. FUNERALS
2. PICNICS
3. SOCIETIES
4. SOCCER SUPPORTERS
5. POLITICAL PARTIES.

OP.1984882. (2) SHOBOLOLO TA ID NO 5603285746083. POSTAL ADDRESS: 706 KHOMOEALEBA STREET, BEKKERSDAL LOCATION, WESTONARIA, 1779. (4) TRANSFER OF PERMIT, PERMIT NO. 124246/1 FROM KGATSE MP (15 X PASSENGERS, DISTRICT: WESTONARIA). (7) AUTHORITY AS IN LAST MENTIONED PERMIT(S).

OP.1984883. (2) RASAKANYA MP ID NO 6809125493088. POSTAL ADDRESS: 4562 TLILIBA SECTION, TEMBISA, 1628. (4) TRANSFER OF PERMIT (15-14), PERMIT NO. 117037/1 FROM MORAKE S (15 X PASSENGERS, DISTRICT: KEMPTON PARK). (7) AUTHORITY AS IN LAST MENTIONED PERMIT(S).

OP.1984887. (2) MAGUBANE JV ID NO 6611255269084. POSTAL ADDRESS: P.O. BOX 1966, MARLBORO, 2063. (4) TRANSFER OF PERMIT, PERMIT NO. 134772/0 FROM SEPENG AJ (15 X PASSENGERS, DISTRICT: RANDBURG). (7) AUTHORITY AS IN LAST MENTIONED PERMIT(S).

OP.1984888. (2) MSEZANE SC ID NO 6411095660083. POSTAL ADDRESS: 196 B SIBEKO STREET, ZONE 5, MEADOWLANDS, 1852. (4) TRANSFER OF PERMIT, PERMIT NO. 179519/0 FROM MOKATSANE D (15 X PASSENGERS, DISTRICT: JOHANNESBURG). (7) AUTHORITY AS IN LAST MENTIONED PERMIT(S).

OP.1984889. (2) ZWANE TL ID NO 4808015578083. POSTAL ADDRESS: 10962 MAPHELEBA STREET, KWA-THEMA, SPRINGS, 1575. (4) TRANSFER OF PERMIT, PERMIT NO. 131400/1 FROM NTULI MT (15 X PASSENGERS, DISTRICT: JOHANNESBURG). (7) AUTHORITY AS IN LAST MENTIONED PERMIT(S).

OP.1984904. (2) MAMPA NS ID NO 4407285218080. POSTAL ADDRESS: 362 TSEPO SECTION, TEMBISA, TEMBISA, 1628. (4) TRANSFER OF PERMIT, PERMIT NO. 137831/0 FROM PHIRI SM (14 X PASSENGERS, DISTRICT: KEMPTON PARK). (7) AUTHORITY AS IN LAST MENTIONED PERMIT(S).

from/van : 2003/04/17
from/van : G411

to/tot : 2003/04/17
to/tot : G411

OP.1139620. (2) MADUNA V ID NO 6602015235085. POSTAL ADDRESS: 5120 BHENGU STREET, DAVEYTON, BENONI, 1527. (4) TRANSFER OF PERMIT, PERMIT NO. 103211/0 FROM ZITHA MT (8 X PASSENGERS, DISTRICT: BENONI). (7) AUTHORITY AS IN LAST MENTIONED PERMIT(S).

OP.1983736. (2) MRR TRANSFER AND SAFARI ID NO 200202171623. (3) DISTRICT: JOHANNESBURG. POSTAL ADDRESS: 4319 TRIGAINING STREET, PHOMOLONG SECTION, TEMBISA, 1635. (4) NEW APPLICATION. (5) 1 X 7 PASSENGERS. (6) THE CONVEYANCE OF TOURISTS. (7) AUTHORITY: FROM JOHANNESBURG INTERNATIONAL AIRPORT TO THE PLACES OF INTEREST IN THE REPUBLIC OF SOUTH AFRICA AND RETURN. ON CONDITION THAT THE DRIVER SHALL ALWAYS IN HIS/HER POSSESSION CARRY A VALID PASSENGER LIABILITY INSURANCE.

OP.1983794. (2) SSD TRAVELLERS CC ID NO 200106370723. (3) DISTRICT: JOHANNESBURG. POSTAL ADDRESS: 667 MOLOKO CRESENT, SPRUITVIEW, 1431. (4) NEW APPLICATION. (5) 2 X 9 PASSENGERS. (6) THE CONVEYANCE OF TOURISTS. (7) AUTHORITY: FROM JOHANNESBURG INTERNATIONAL AIRPORT TO POINTS WITHIN THE SURROUNDINGS OF SOUTH AFRICA.

OP.1983865. (2) DREAMLAND EXPRESS CC ID NO CK981235823. (3) DISTRICT: JOHANNESBURG. POSTAL ADDRESS: 75-17 MILNER ROAD, P.O. MAFATSANA, EVATON-VEREENIGING, 1984. (4) NEW APPLICATION. (5) 1 X 63 PASSENGERS. (6) THE CONVEYANCE OF PERSONS ON A PARTICULAR BUS ROUTE. (7) AUTHORITY: DEPOT AT DREAMLAND STARTING POINT (R55 CONGO - BOITUMELO - SEBO - R500 HEKKIE MULLER FARM - KUPKOP RIETSPRUIT. R553 SIXTEEN - JOHANDEO R54 CYFERPAN - STOP AT RAMOLELLE COMBINED SCHOOL RIETKUIL, AND RETURN.

OP.1984046. (2) DEE GEE TRAVEL & TOURS ID NO 200107875523. (3) DISTRICT: JOHANNESBURG. POSTAL ADDRESS: BOX 133, NATURENA, JHB, 2064. (4) NEW APPLICATION. (5) 1 X 10 PASSENGERS. (6) THE CONVEYANCE OF TOURISTS. (7) AUTHORITY: JOHANNESBURG INTERNATIONAL AIRPORT TO HOTELS IN SANDTON ROSEBANK PARKTOWN MIDRNAD PRETORIA RUSTENBURG AND SUN CITY TOURIST DESTINATIONS KRUGER NATIONAL APRK LION PARK LION AND RHINO PARK, CRADLE OF HUMANKIND, JOHANNESBURG CITY SOWETO.

OP.1984049. (2) MASHIKA TRANSPORT ID NO CK20020736423. (3) DISTRICT: BENONI. POSTAL ADDRESS: 15346 SWAZI STREET, DAVEYTON, 1507 C/O ELIJAH MPHAKE CONSULTANT 4069 ZONE 3, DIEPKLOOF, 1864. (4) NEW APPLICATION. (5) 1 X 25 PASSENGERS. (6) THE CONVEYANCE OF PERSONS ON A PARTICULAR BUS ROUTE. (7) AUTHORITY: FROM THE HOUSE NO 15346 SWAZI STREET IN DAVEYTON TO POINTS WITHIN THE BOUNDARIES OF THE REPUBLIC OF SOUTH AFRICA AND RETURN.

1. POLITICAL SUPPORTERS
2. SOCIETIES
3. SOCCER SUPPORTERS
4. PICNICS
5. FUNERALS AND SCHOLAR TRIPS.

OP.1984063. (2) SHUTTLEWORTH TOURS ID NO 5409125166080. (3) DISTRICT: JOHANNESBURG. POSTAL ADDRESS: P.O. BOX 2816, BENONI, 1500. (4) NEW APPLICATION. (5) 1 X 10 PASSENGERS. (6) THE CONVEYANCE OF TOURISTS. (7) AUTHORITY: JOHANNESBURG INTERNATIONAL TO AROUND THE GREATER GAUTENG AND SURROUNDINGS.

OP.1984068. (2) NETSHITUNI NL ID NO 6204205867080. (3) DISTRICT: JOHANNESBURG. POSTAL ADDRESS: P.O. BOX 81074, PARKHURST, JOHANNESBURG, 2121 C/O JANE TSOAELA 1925 PROTEA NORTH, TSHIAWELO, 1818. (4) NEW APPLICATION. (5) 2 X 23 PASSENGERS. (6) THE CONVEYANCE OF ORGANISED PARTIES. (7) AUTHORITY: FROM POINTS WITHIN FORDSBURG TO PLEASURE RESORTS AND PLACES OF INTEREST OR WHERE ACCOMMODATION OR SPECIAL TOURIST FACILITIES ARE AVAILABLE OR HOTELS WITHIN THE BOUNDARIES OF THE REPUBLIC OF SOUTH AFRICA AND RETURN. NO ADDITIONAL PERSONS SHALL BE PICKED UP AT ANY POINTS OTHER THAN THE STARTING POINT OF EACH ROUTE EXCEPT AS PROVIDED FOR IN CONDITION BELOW ALL PERSONS SHALL BE CONVEYED BACK TO THE POINTS OF EMBARKATION EXCEPT IN A CASE OF A PERSON WHO WISHED TO DISCONTINUE A TOUR AT ANY PLACE BEYOND THE BORDERS OF THE REPUBLIC OF SOUTH AFRICA.

OP.1984391. (2) NKI TRANSPORT TOURS ID NO 200300881723. (3) DISTRICT: JOHANNESBURG. POSTAL ADDRESS: P.O. BOX 30737, BRAAMFONTEIN, 2017 C/O MARTIN MATLI CONSULT ZONE 6, DIEPKLOOF, 1864. (4) NEW APPLICATION. (5) 1 X 10 PASSENGERS. (6) THE CONVEYANCE OF TOURISTS. (7) AUTHORITY: FROM JOHANNESBURG INTERNATIONAL AIRPORT TO VARIOUS HOTELS IN GAUTENG NORTH WEST MPUMALANGA LIMPOPO PROVINCE KWA ZULU NATAL AND THE BOUNDARIES OF THE

REPUBLIC OF SOUTH AFRICA.

OP.1984394. (2) AFRICAN EAGLE OF S A TERRITORIES(PTY)LTD ID NO 9305803070021. (3) DISTRICT: JOHANNESBURG. POSTAL ADDRESS: P O BOX 3219, CRAMERVILLE, 2060 C/O INTERAFRICA P O BOX 13907, HATFIELD, 0028. (4) NEW APPLICATION. (5) 5 X 44 PASSENGERS. (6) THE CONVEYANCE OF TOURISTS. (7) AUTHORITY: FROM POINTS WITHIN GAUTENG PROVINCE AND THE MUNICIPAL AREAS OF DURBAN AND CAPE TOWN TO POINTS OF INTEREST IN THE REPUBLIC OF SOUTH AFRICA AND RETURN.

OP.1984636. (2) TSHINYANI DS ID NO 6907135723088. POSTAL ADDRESS: 817 TSHIAWELO, P.O. CHIAWELO, SOWETO, 1818. (4) TRANSFER OF PERMIT, PERMIT NO. 143847/0 FROM TSHINAVHO TS (16 X PASSENGERS, DISTRICT: JOHANNESBURG). (7) AUTHORITY AS IN LAST MENTIONED PERMIT(S).

OP.1984805. (2) WISE WAYS INVESTMENTS(PTY)LTD ID NO 200200342007. (3) DISTRICT: JOHANNESBURG. POSTAL ADDRESS: P.O. BOX 3919, HONEYDEW, RANDBURG, 2040. (4) NEW APPLICATION. (5) 1 X 16 PASSENGERS. (6) THE CONVEYANCE OF TOURISTS. (7) AUTHORITY: JOHANNESBURG TO ULUNDI - VISIT EMAKHOSINI
ULUNDI TO ST LUCIA - VISIT ST LUCIA WETLANDS
ST LUCIA TO MABASO - VISIT MABASA LOCAL COMMUNITY
MABASO TO PONGOLA - VISIT LOCAL COMMUNITY
PONGOLA TO KOMATIEPOORT - VISIT LOCAL COMMUNITY
KOMATIEPOORT TO KRUGER NATIONAL PARK - WILDLIFE EXPERIENCE
KNP TO JOHANNESBURG.

OP.1984900. (2) HSM SHUTTLE AND TOURS HS ID NO 200007300223. (3) DISTRICT: JOHANNESBURG. POSTAL ADDRESS: P.O. BOX 4944, HALFWAY HOUSE, 1865. (4) NEW APPLICATION. (5) 6 X 21 PASSENGERS. (6) THE CONVEYANCE OF TOURISTS. (7) AUTHORITY: IN AN AIRCONDITIONED SEDAN TYPE OF VEHICLE ON PRE-ARRANGED AND PRE-BOOKED TOURS: FROM POINTS WITHIN THE PROVINCE OF GAUTENG TO POINTS WITHIN THE NORTHERN PROVINCE, NORTH-WEST AND MPUMALANGA PROVINCE AND RETURN; SUBJECT TO THE FOLLOWING CONDITIONS: A) NO REPETITIVE DAILY SCHEDULED SERVICE OPERATED IN ACCORDANCE WITH A TIME-TABLE WILL BE OPERATED BY THE HOLDER OF THIS PERMIT IN TERMS OF THIS AUTHORITY FROM ANY POINT REFERRED TO IN THE SAID AUTHORITY TO ANY OTHER POINT REFERRED TO THEREIN;
B) NO TAXI, SHUTTLE OR INTERCITY OR INTER-TOWN SERVICES MAY BE OPERATED AND NO RANKING OR TOUTING FOR PASSENGERS ANYWHERE MAY BE OPERATED;
C) THE TOURISTS TRAVEL IN A GROUP AND THAT ALL TOURISTS COMPRISING SUCH A GROUP SHALL EMBARK AND DISEMBARK AS A GROUP AT THE SAME POINT NOTWITHSTANDING THE FACT THAT THE POINT OF EMBARKATION MAY DIFFER FROM THE POINT OF DISEMBARKATION;
D) THE DRIVER OF THE VEHICLE MUST BE IN POSSESSION OF A PUBLIC DRIVER'S PERMIT AND THAT ALL TOURS BE ACCOMPANIED BY AN APPROPRIATELY QUALIFIED AND REGISTERED TOUR GUIDE;
E) PROOF OF VALID PASSENGER LIABILITY INSURANCE SHALL, TOGETHER WITH THE PERMIT, BE AVAILABLE ON THE VEHICLE AT ALL TIMES;
F) THIS PERMIT CANNOT BE TRANSFERRED FOR 1(ONE) YEAR FROM DATE OF ISSUE. THESE CONDITIONS MAY BE REVIEWED AT ANY TIME.

OP.1985199. (2) ELITE TOURS ID NO CK952991923. (3) DISTRICT: JOHANNESBURG. POSTAL ADDRESS: 57 FINCH STREET, ONTDEKKERSPARK, FLORIDA, 1709. (4) NEW APPLICATION. (5) 1 X 8 PASSENGERS. (6) THE CONVEYANCE OF TOURISTS. (7) AUTHORITY: FROM JOHANNESBURG INTERNATIONAL AIRPORT TO POINTS WITHIN THE SURROUNDS OF SOUTH AFRICA.

OP.1985240. (2) MOTSWAKAE OM ID NO 7308085968089. (3) DISTRICT: JOHANNESBURG. POSTAL ADDRESS: BOX 3382, SWARTFONTEIN, 2888. (4) NEW APPLICATION. (5) 1 X 16 PASSENGERS. (6) THE CONVEYANCE OF TOURISTS. (7) AUTHORITY: FROM JOHANNESBURG AIRPORT TO VARIOUS PLACES IN THE REPUBLIC OF SOUTH AFRICA.

from/van : 2003/04/23
from/van : G412

to/tot : 2003/04/23
to/tot : G412

OP.1176523. (2) MORE ZG ID NO 7305205991082. POSTAL ADDRESS: 15 OTTEN STREET, ESTHER PARK, KEMPTON-PARK, 1619. (4) TRANSFER OF PERMIT, PERMIT NO. 113722/0 FROM NGOVENI MR (14 X PASSENGERS, DISTRICT: KEMPTON PARK). (7) AUTHORITY AS IN LAST MENTIONED PERMIT(S).

OP.1195742. (2) SETAI SS ID NO 6801105359082. POSTAL ADDRESS: 2279 SHARPVILLE, VEREENIGING, 1933. (4) TRANSFER OF PERMIT (11-15), PERMIT NO. 133505/0 FROM SEKALEDI TAXIS KS (11 X PASSENGERS, DISTRICT: XALANGA). (7) AUTHORITY AS IN LAST MENTIONED PERMIT(S).

OP.1196394. (2) BOIKANYO LL ID NO 5208015690088. POSTAL ADDRESS: P.O BOX 3472, NORTHCLIFF, NORTHCLIFF, 2115. (4) TRANSFER OF PERMIT (14-15), PERMIT NO. 141905/0 FROM KGAMPE NJ (14 X PASSENGERS, DISTRICT: JOHANNESBURG). (7) AUTHORITY AS IN LAST MENTIONED PERMIT(S).

OP.1196624. (2) MOKOENA D ID NO 4905225510086. POSTAL ADDRESS: 219 ZONE 8, SEBOKENG, 1983. (4) TRANSFER OF PERMIT (14-15), PERMIT NO. 128253/0 FROM TSOTETSI SA (14 X PASSENGERS, DISTRICT: JOHANNESBURG). (7) AUTHORITY AS IN LAST MENTIONED PERMIT(S).

OP.1196830. (2) MOEKETSI JM ID NO 4901175353080. POSTAL ADDRESS: 581024 ZONE 3, SEBOKENG, SEBOKENG, 1982. (4) TRANSFER OF PERMIT, PERMIT NO. 102785/0 FROM SEKALEDI TAXIS KS (15 X PASSENGERS, DISTRICT: XALANGA). (7) AUTHORITY AS IN LAST MENTIONED PERMIT(S).

OP.1196864. (2) MAHLOHELE G ID NO 5607245760084. POSTAL ADDRESS: 357 HELLOES STR, DAVIDSONVILLE, ROODEPOORT, 1725. (4) TRANSFER OF PERMIT (15-14), PERMIT NO. 141239/0 FROM LEREFOLLO M (15 X PASSENGERS, DISTRICT: JOHANNESBURG). (7) AUTHORITY AS IN LAST MENTIONED PERMIT(S).

OP.1196900. (2) MANANA ZF ID NO 6209245665089. POSTAL ADDRESS: 4142 DUNGE STREET, TSAKANE, BRAKPAN, 1548. (4) TRANSFER OF PERMIT, PERMIT NO. 112020/0 FROM MAGAGULA SW (10 X PASSENGERS, DISTRICT: BRAKPAN). (7) AUTHORITY AS IN LAST MENTIONED PERMIT(S).

OP.1196908. (2) MKHABELA FF ID NO 5804190251082. POSTAL ADDRESS: P.O BOX 235, ENDICOTT, SPRINGS, 1574. (4) TRANSFER OF PERMIT, PERMIT NO. 133838/0 FROM LENKOANE S (15 X PASSENGERS, DISTRICT: HLABISA). (7) AUTHORITY AS IN LAST MENTIONED PERMIT(S).

OP.1196984. (2) THANGO PA ID NO 6901075629082. POSTAL ADDRESS: 12 NOREEN ROAD LEONDALE, P.O. GERMISTON, GAUTENG, 1424. (4) TRANSFER OF PERMIT, PERMIT NO. 142800/0 FROM SITHOLE NM (15 X PASSENGERS, DISTRICT: ALBERTON). (7) AUTHORITY AS IN LAST MENTIONED PERMIT(S).

OP.1197172. (2) KUMALO I ID NO 6606255363085. POSTAL ADDRESS: 1350 B WHITE CITY, P.O. KWA XUMA, SOWETO, 1818. (4) TRANSFER OF PERMIT, PERMIT NO. 126478/0 FROM MOSIMAKA ME (15 X PASSENGERS, DISTRICT: JOHANNESBURG). (7) AUTHORITY AS IN LAST MENTIONED PERMIT(S).

OP.1197319. (2) MKHAWANA PJ ID NO 6512095368088. POSTAL ADDRESS: 46 CIRCLE COURTE, CLAREDON PLACE, HILLBROW, 2001. (4) TRANSFER OF PERMIT, PERMIT NO. 109451/4 FROM PIETERSEN WH (4 X PASSENGERS, DISTRICT: JOHANNESBURG). (7) AUTHORITY AS IN LAST MENTIONED PERMIT(S).

OP.1199039. (2) MAHLANGU BR ID NO 6805050374087. (3) DISTRICT: JOHANNESBURG. POSTAL ADDRESS: P.O. BOX 187, BRONKHORSTSPRUIT, 1020. (4) NEW APPLICATION. (5) 2 X 15 PASSENGERS. (6) THE CONVEYANCE OF OTHER. (7) AUTHORITY: TO TRANSPORT SCHOLARS FROM ROUTE D1/17 TO ZITHOBENI UNDER THE CONTRACT OF GDE SCHOLAR TRANSPORT.

OP.1984582. (2) MOKEBA EJ ID NO 6106135404084. (3) DISTRICT: XALANGA. POSTAL ADDRESS: 4944 PROPER SECTION, EKANGALA, 1021. (4) NEW APPLICATION. (5) 1 X 25 PASSENGERS. (6) THE CONVEYANCE OF OTHER. (7) AUTHORITY: TRANSPORTING SCHOLARS FROM ZITHOBENI LOCATAION TO UVEMVANE PRIMARY SCHOOL AND RETURN TO ZITOBENI VIA SQATTER CAMP.

OP.1985025. (2) BORIAS JL ID NO 6212135819089. POSTAL ADDRESS: 434 MOGOROSI STREET, DOBSONVILLE, ROODEPOORT, 1865. (4) TRANSFER OF PERMIT, PERMIT NO. 129938/0 FROM SWARTZ AP (15 X PASSENGERS, DISTRICT: ROODEPOORT), PERMIT NO. 129417/1 FROM SWARTZ AP (15 X PASSENGERS, DISTRICT: ROODEPOORT). (7) AUTHORITY AS IN LAST MENTIONED PERMIT(S).

OP.1985026. (2) SHABALALA SV ID NO 5707315378088. POSTAL ADDRESS: 3082 MBOYI STR, DOBSONVILLE, SOWETO, 1863. (4) TRANSFER OF PERMIT, PERMIT NO.

127195/1 FROM TSHABALALA NE (15 X PASSENGERS, DISTRICT: ROODEPOORT). (7) AUTHORITY AS IN LAST MENTIONED PERMIT(S).

OP.1985028. (2) MAHLATHI ST ID NO 6808285958088. POSTAL ADDRESS: 230 EMFIHLWENI SECTION, TEMBISA, KEMPTON PARK, 1628. (4) TRANSFER OF PERMIT, PERMIT NO. 154101/0 FROM SIBIYA F (15 X PASSENGERS, DISTRICT: KEMPTON PARK). (7) AUTHORITY AS IN LAST MENTIONED PERMIT(S).

OP.1985029. (2) RABORIFI ME ID NO 2802265154085. POSTAL ADDRESS: 944 PHATHUDI DRIVE, KAGISO 2, KRUGERSDORP, 1754. (4) TRANSFER OF PERMIT, PERMIT NO. 139466/0 FROM MOTUBA A (13 X PASSENGERS, DISTRICT: JOHANNESBURG). (7) AUTHORITY AS IN LAST MENTIONED PERMIT(S).

OP.1985091. (2) HABILE BJ ID NO 6601245477087. POSTAL ADDRESS: 24 MADELEY RD., STRUBENVILLE, SPRINGS, 1559. (4) TRANSFER OF PERMIT, PERMIT NO. 16806/3 FROM MTSWENI M (15 X PASSENGERS, DISTRICT: BRONKHORSTSPRUIT). (7) AUTHORITY AS IN LAST MENTIONED PERMIT(S).

OP.1985104. (2) TLOUBATLA MD ID NO 3903115169080. POSTAL ADDRESS: 258 TSONELONG SECTION, TEMBISA, KEMPTON PARK, 1628. (4) TRANSFER OF PERMIT, PERMIT NO. 129847/1 FROM MAKGATHO MJ (15 X PASSENGERS, DISTRICT: KEMPTON PARK). (7) AUTHORITY AS IN LAST MENTIONED PERMIT(S).

OP.1985107. (2) KHAMBULE SA ID NO 5908055328081. POSTAL ADDRESS: 27 ZONE 6, EXTENSION 1, 1980. (4) TRANSFER OF PERMIT, PERMIT NO. 131691/0 FROM NHLAPO GT (15 X PASSENGERS, DISTRICT: XALANGA). (7) AUTHORITY AS IN LAST MENTIONED PERMIT(S).

OP.1985114. (2) NGOMANE ZI ID NO 6906130983085. POSTAL ADDRESS: 177 MAKHULONG SECTION, TEMBISA, 1628. (4) TRANSFER OF PERMIT, PERMIT NO. 144732/0 FROM MALATSI TAXIS SM (15 X PASSENGERS, DISTRICT: KEMPTON PARK). (7) AUTHORITY AS IN LAST MENTIONED PERMIT(S).

OP.1985116. (2) MOSIA DA ID NO 7011100426089. POSTAL ADDRESS: 14 ALLENA STREET, VANDERBIJLPARK, 1911. (4) TRANSFER OF PERMIT (15-14), PERMIT NO. 104770/1 FROM TLALI ML (15 X PASSENGERS, DISTRICT: VEREENIGING). (7) AUTHORITY AS IN LAST MENTIONED PERMIT(S).

OP.1985118. (2) MOLOI SP ID NO 5506055800081. POSTAL ADDRESS: P.O BOX 10023, EDLEEN, EDLEEN, 1625. (4) TRANSFER OF PERMIT, PERMIT NO. 139585/0 FROM MTHOMBENI SR (15 X PASSENGERS, DISTRICT: KEMPTON PARK). (7) AUTHORITY AS IN LAST MENTIONED PERMIT(S).

OP.1985128. (2) MWANZANA PP ID NO 5702025887080. POSTAL ADDRESS: 534 MOFOLO VILLAGE, DUBE, SOWETO, 1800. (4) TRANSFER OF PERMIT, PERMIT NO. 138846/1 FROM MAHLANGU TS (10 X PASSENGERS, DISTRICT: JOHANNESBURG). (7) AUTHORITY AS IN LAST MENTIONED PERMIT(S).

OP.1985129. (2) KHUMALO DM ID NO 7110065525081. POSTAL ADDRESS: 436 ELEMDEEN STR, ACTONVILLE, BENONI, 0000. (4) TRANSFER OF PERMIT (4-5), PERMIT NO. 146249/1 FROM NGWENYA SA (4 X PASSENGERS, DISTRICT: BENONI). (7) AUTHORITY AS IN LAST MENTIONED PERMIT(S).

OP.1985134. (2) MHLANGA KO ID NO 5811025789087. POSTAL ADDRESS: P.O. BOX 39, ENDICOTI, SPRINGS, 1575. (4) TRANSFER OF PERMIT, PERMIT NO. 9311/0 FROM MBO THENI VP (12 X PASSENGERS, DISTRICT: BRONKHORSTSPRUIT). (7) AUTHORITY AS IN LAST MENTIONED PERMIT(S).

OP.1985169. (2) BADERDIEN F ID NO 5712290045082. POSTAL ADDRESS: 47 WISCONSEN AVENUE, EXTENSION 1, ELDORADO PARK, 1813. (4) TRANSFER OF PERMIT, PERMIT NO. 103681/1 FROM VAN DER HAAR F (14 X PASSENGERS, DISTRICT: JOHANNESBURG). (7) AUTHORITY AS IN LAST MENTIONED PERMIT(S).

OP.1985194. (2) MOHOHLO DD ID NO 4403250342088. POSTAL ADDRESS: 4029 NDOZI STREET, TSAKANE, BRAKPAN, 1550. (4) TRANSFER OF PERMIT, PERMIT NO. 140666/0 FROM GWEBO PM (15 X PASSENGERS, DISTRICT: BRAKPAN). (7) AUTHORITY AS IN LAST MENTIONED PERMIT(S).

OP.1985195. (2) NDHLOVU L ID NO 3201105205182. POSTAL ADDRESS: 801 PATBERNE BULIDNING, 29 CLAIM STR, JOUBERT PARK JHB, 2001. (4) TRANSFER OF PERMIT, PERMIT NO. 129431/0 FROM NTSUNTSHA MJ (15 X PASSENGERS, DISTRICT: JOHANNESBURG). (7) AUTHORITY AS IN LAST MENTIONED PERMIT(S).

OP.1985200. (2) NGUBANE M ID NO 5708135534082. POSTAL ADDRESS: 1119 NYILIKA STR, ZONDI P.O. KWAXUMA, SOWETO, 1868. (4) TRANSFER OF PERMIT, PERMIT NO. 103525/1 FROM MANNE MV (15 X PASSENGERS, DISTRICT: JOHANNESBURG). (7) AUTHORITY AS IN LAST MENTIONED PERMIT(S).

OP.1985210. (2) KWINDA G ID NO 6806195637081. POSTAL ADDRESS: 3318A ZONE 2, DIEPKLOOF, 1864. (4) TRANSFER OF PERMIT (14-10), PERMIT NO. 114326/1 FROM NGUBENE S (14 X PASSENGERS, DISTRICT: JOHANNESBURG). (7) AUTHORITY AS IN LAST MENTIONED PERMIT(S).

OP.1985211. (2) NKOSI TP ID NO 6909265457081. POSTAL ADDRESS: 1 CARNOUSTIE PLACE, POLLAK GREEN, SPRINGS, 1559. (4) TRANSFER OF PERMIT, PERMIT NO. 112237/0 FROM MALINGA MJ (15 X PASSENGERS, DISTRICT: SPRINGS). (7) AUTHORITY AS IN LAST MENTIONED PERMIT(S).

OP.1985212. (2) MPHUTHI CM ID NO 7001175388082. POSTAL ADDRESS: 328 PHAKE SECTION, KATLEHONG, 1431. (4) TRANSFER OF PERMIT (11-14), PERMIT NO. 142510/1 FROM MTHETHWA M (11 X PASSENGERS, DISTRICT: ALBERTON). (7) AUTHORITY AS IN LAST MENTIONED PERMIT(S).

OP.1985229. (2) MATHUMETSE J ID NO 6710210248082. (3) DISTRICT: ALBERTON. POSTAL ADDRESS: 3460 THULANE STREET, KATLEHONG, KATLEHONG, 1431 C/O ELIJAH MPHAKE CONSULTANT 4069 ZONE 3, DIEPKLOOF, 1864. (4) NEW APPLICATION. (5) 1 X 21 PASSENGERS. (6) THE CONVEYANCE OF ORGANISED PARTIES. (7) AUTHORITY: FROM KATLEHONG TO POINTS WITHIN THE BOUNDARIES OF GAUTENG PROVINCE AND RETURN.
1. POLITICAL SUPPORTERS
2. SOCIETIES
3. SOCCER SUPPORTERS
4. FUNERALS.

OP.1985233. (2) KUNENE MM ID NO 3506170400082. POSTAL ADDRESS: 2577 EMDENI EAST, SOWETO, P O KWA XUMA, 1868. (4) TRANSFER OF PERMIT, PERMIT NO. 144875/0 FROM KUNENE MN (15 X PASSENGERS, DISTRICT: JOHANNESBURG). (7) AUTHORITY AS IN LAST MENTIONED PERMIT(S).

OP.1985241. (2) MATTA MF ID NO 6201250510086. POSTAL ADDRESS: 39 RISSIK STR, ST ANDREWS BUILDING, JHB, 2001. (4) TRANSFER OF PERMIT (15-14), PERMIT NO. 131889/1 FROM GWEBU J (15 X PASSENGERS, DISTRICT: BOKSBURG). (7) AUTHORITY AS IN LAST MENTIONED PERMIT(S).

OP.1985242. (2) DLAMINI BN ID NO 6806055851087. POSTAL ADDRESS: NO.1 WAYBURY CLOSE, BRYNSTON, JHB, 2021. (4) TRANSFER OF PERMIT (14-15), PERMIT NO. 131307/3 FROM MATSEKE KM (14 X PASSENGERS, DISTRICT: JOHANNESBURG). (7) AUTHORITY AS IN LAST MENTIONED PERMIT(S).

OP.1985251. (2) KELE GP ID NO 5701120189087. POSTAL ADDRESS: 609 MOFOKENG SECTION, KATLEHONG, 1431. (4) TRANSFER OF PERMIT (15-10), PERMIT NO. 129500/0 FROM KELE M (15 X PASSENGERS, DISTRICT: ALBERTON). (7) AUTHORITY AS IN LAST MENTIONED PERMIT(S).

OP.1985252. (2) NDULI MG ID NO 5609295610086. POSTAL ADDRESS: 13378 SELEMA STREET, DAVEYTON, 1520. (4) TRANSFER OF PERMIT, PERMIT NO. 125129/0 FROM MOKONE J (15 X PASSENGERS, DISTRICT: BENONI). (7) AUTHORITY AS IN LAST MENTIONED PERMIT(S).

OP.1985268. (2) STEVENS S ID NO 7205045167085. POSTAL ADDRESS: 80 VULCAN STREET, ODIN PARK, ENNERDALE, 1830. (4) TRANSFER OF PERMIT (14-15), PERMIT NO. 134252/0 FROM TSHOEDI PA (14 X PASSENGERS, DISTRICT: WESTONARIA). (7) AUTHORITY AS IN LAST MENTIONED PERMIT(S).

OP.1985567. (2) RIBISI NJ ID NO 5606025297085. (3) DISTRICT: JOHANNESBURG. POSTAL ADDRESS: P.O. BOX 45, KLIPTOWN, JOHANNESBURG, 1812. (4) AMENDMENT OF ROUTE, PERMIT NO. 128437/1 FROM RIBISI NJ (9 X PASSENGERS, DISTRICT: JOHANNESBURG). (5) 1 X 9 PASSENGERS. (6) THE CONVEYANCE OF TAXI PASSENGERS. (7) AUTHORITY:

Permit No. 128437/1
EXISTING AUTHORITY;
FROM MLAMLANKUNZI RAILWAY STATION SITUATED WITHIN THE MUNICIPAL AREA OF SOWETO TO THE INDUSTRIAL AREA OF ROBERTSVILLE, LEA-GLEN AND STOEMHILL. ON CONDITION THAT THE DRIVER SHALL ALWAYS IN HIS/HER POSSESSION CARRY A VALID PASSENGER LIABILITY INSURANCE
AMENDED AUTHORITY:
FROM POINTS WITHIN FREEDOM PARK TO AN APPRVED RANK IN JOHANNESBURG AND RETURN.

OP.1985649. (2) MKALIPI BD ID NO 6606055472086. POSTAL ADDRESS: 144 RAMOKONOPI EAST, KATLEHONG, KATLEHONG, 1431. (4) TRANSFER OF PERMIT, PERMIT NO. 107316/0 FROM MAHLANGU EG (15 X PASSENGERS, DISTRICT: ALBERTON). (7) AUTHORITY AS IN LAST MENTIONED PERMIT(S).

OP.1985650. (2) MCHUNU BA ID NO 5607045485080. POSTAL ADDRESS: 2373

JABULANI, P.O. KWAXUMA, SOWETO, 1868. (4) TRANSFER OF PERMIT, PERMIT NO. 127105/0 FROM MSIMANGO AT (15 X PASSENGERS, DISTRICT: JOHANNESBURG). (7) AUTHORITY AS IN LAST MENTIONED PERMIT(S).

OP.1985651. (2) PHALANE LJ ID NO 5106035449081. POSTAL ADDRESS: BOX 1902, MARLBORO, SANDTON, 2063. (4) TRANSFER OF PERMIT, PERMIT NO. 118041/1 FROM BOSHOMANE PE (15 X PASSENGERS, DISTRICT: JOHANNESBURG). (7) AUTHORITY AS IN LAST MENTIONED PERMIT(S).

OP.1985683. (2) RAHIMAN M ID NO 6509015162021. POSTAL ADDRESS: 78 MARKET STREET, NEWLANDS, JOHANNESBURG, 2197. (4) TRANSFER OF PERMIT (10-15), PERMIT NO. 106752/2 FROM FOURIE L (10 X PASSENGERS, DISTRICT: XALANGA). (7) AUTHORITY AS IN LAST MENTIONED PERMIT(S).

OP.1985684. (2) TSHABALALA JS ID NO 5505020395086. POSTAL ADDRESS: 159 MAPHANGA SEC., KATLEHONG, 1832. (4) TRANSFER OF PERMIT (11-15), PERMIT NO. 107950/1 FROM MKHONZA ME (11 X PASSENGERS, DISTRICT: ALBERTON). (7) AUTHORITY AS IN LAST MENTIONED PERMIT(S).

OP.1985747. (2) MONTSHIOA DLT ID NO 5404125340082. (3) DISTRICT: RANDBURG. POSTAL ADDRESS: P.O. BOX 1361, BRAMLEY, JOHANNESBURG, 2019. (4) AMENDMENT OF ROUTE, PERMIT NO. 137742/3 FROM MONTSHIOA DLT (15 X PASSENGERS, DISTRICT: RANDBURG). (5) 1 X 15 PASSENGERS. (6) THE CONVEYANCE OF TAXI PASSENGERS. (7) AUTHORITY:

Permit No. 137742/3

EXISTING AUTHORITY:

FROM POINTS WITHIN THE BOUNDARIES OF ALEXANDRA TO AN APPROVED OFFICIAL TAXI RANK IN SANDTON AND RETURN. ON CONDITION THAT THE DRIVER SHALL ALWAYS IN HIS/HER POSSESSION CARRY A VALID PASSENGER LIABILITY INSURANCE.

AMENDED AUTHORITY:

FROM POINTS WITHIN THE BOUNDARIES OF ALEXANDRA TOWNSHIP TO AN APPROVED OFFICIAL TAXI RANK IN JOHANNESBURG NOORD STREET BETWEEN TWIST AND KLEIN STREETS JOHANNESBURG AND RETURN.

OP.1985852. (2) MOFOKENG RJ ID NO 6605265481085. POSTAL ADDRESS: 17 MAKHULONG SECTION, TEMBISA, KEMPTON PARK, 1628. (4) TRANSFER OF PERMIT, PERMIT NO. 106016/0 FROM MOLEFE MM (15 X PASSENGERS, DISTRICT: KEMPTON PARK). (7) AUTHORITY AS IN LAST MENTIONED PERMIT(S).

from/van : 2003/04/24
from/van : G413

to/tot : 2003/04/24
to/tot : G413

OP.1985034. (2) VILAKAZI FM ID NO 7408230429084. (3) DISTRICT: JOHANNESBURG. POSTAL ADDRESS: 32 PETER STREET, ELDORADO PARK, 1832 C/O WINMOD TRANSPORT CONSULTANCY P.O.BOX 489, ELDORADO PARK, 1813. (4) NEW APPLICATION. (5) 2 X 22 PASSENGERS. (6) THE CONVEYANCE OF TOURISTS. (7) AUTHORITY: FROM POINTS WITHIN GAUTENG PROVINCE TO POINTS WITHIN THE REPUBLIC OF SOUTH AFRICA ALSO FROM JOHANNESBURG INTERNATIONAL AIRPORT OF PRE-ARRANGED TRIPS TO POINTS IN THE REPUBLIC OF SOUTH AFRICA AND RETURN.

OP.1985037. (2) AMOD AA ID NO 7206275301089. (3) DISTRICT: JOHANNESBURG. POSTAL ADDRESS: 32 PETER STREET, EXT 9, JOHANNESBURG, 1812 C/O WINMOD TRANSPORT CONSULTANCY P.O.BOX 489, ELDORADO PARK, 1813. (4) NEW APPLICATION. (5) 2 X 22 PASSENGERS. (6) THE CONVEYANCE OF TOURISTS. (7) AUTHORITY: FROM POINTS WITHIN GAUTENG PROVINCE TO POINTS WITHIN THE REPUBLIC OF SOUTH AFRICA AND FROM JOHANNESBURG INTERNATIONAL AIRPORT ON PRE ARRANGED TRIPS TO POINTS WITHIN THE REPUBLIC OF SOUTH AFRICA AND RETURN.

OP.1985038. (2) HUGHES RM ID NO 4807130156080. (3) DISTRICT: JOHANNESBURG. POSTAL ADDRESS: 29 LEBATE CRESCENT, EXT 9, ENNERDALE, 0000 C/O WINMOD TRANSPORT CONSULTANCY P.O.BOX 489, ELDORADO PARK, 1813. (4) NEW APPLICATION. (5) 2 X 22 PASSENGERS. (6) THE CONVEYANCE OF TOURISTS. (7) AUTHORITY: FROM POINTS WITHIN GAUTENG PROVINCE ALSO FROM JOHANNESBURG INTERNATIONAL AIRPORT ON PRE-ARRANGED TRIPS TO POINTS IN THE REPUBLIC OF SOUTH AFRICA AND RETURN.

OP.1985041. (2) JONES DTD ID NO 5301230195080. (3) DISTRICT: JOHANNESBURG. POSTAL ADDRESS: P.O. BOX 1711, HOUGHTON, 2014. (4) NEW APPLICATION. (5) 1 X 8 PASSENGERS. (6) THE CONVEYANCE OF TOURISTS. (7) AUTHORITY: FROM GAUTENG WITHIN THE BORDERS OF THE REPUBLIC OF SOUTH AFRICA.

OP.1985094. (2) MBATHA TO ID NO 5901315531081. POSTAL ADDRESS: 628 DENVER HOSTEL, DENVER, JOHANNESBURG, 2094. (4) TRANSFER OF PERMIT , PERMIT NO. 154310/1 FROM MAHLASELA D (15 X PASSENGERS, DISTRICT: JOHANNESBURG). (7) AUTHORITY AS IN LAST MENTIONED PERMIT(S).

OP.1985243. (2) MOMPE ME ID NO 6002255731085. POSTAL ADDRESS: 7109 BRAAMFISHER, DOBSONVILLE, ROODEPOORT, 1863. (4) TRANSFER OF PERMIT (9-15 , PERMIT NO. 144795/0 FROM NTLELE MJ (9 X PASSENGERS, DISTRICT: ROODEPOORT). (7) AUTHORITY AS IN LAST MENTIONED PERMIT(S).

OP.1985265. (2) MOKGWASI LS ID NO 6310280722080. POSTAL ADDRESS: 10794 MMESI STREET, DOBSONVILLE EXT 3, ROODEPOORT, 1863. (4) TRANSFER OF PERMIT (12-15) , PERMIT NO. 1003887/0 FROM MOKGWASI ER (12 X PASSENGERS, DISTRICT: ROODEPOORT). (7) AUTHORITY AS IN LAST MENTIONED PERMIT(S).

OP.1985489. (2) MOROENG TB ID NO 6109075866080. (3) DISTRICT: JOHANNESBURG. POSTAL ADDRESS: BOX 1717, ROODEPOORT, ROODEPOORT, 1724. (4) NEW APPLICATION. (5) 1 X 10 PASSENGERS. (6) THE CONVEYANCE OF TOURISTS. (7) AUTHORITY: FROM THE JOHANNESBURG INTERNATIONAL AIRPORT TO VARIOUS PLACES OF INTEREST SUCH AS GAME RESERVES, CASINOS AND HOTELS WITHIN THE REPUBLIC OF SOUTH AFRICA

OP.1985692. (2) DAVEY KR ID NO 7302245005080. (3) DISTRICT: JOHANNESBURG. POSTAL ADDRESS: P.O. BOX 1150, ALLENSNEK, ALLENSNEK, 1737. (4) NEW APPLICATION. (5) 2 X 12 PASSENGERS. (6) THE CONVEYANCE OF TOURISTS. (7) AUTHORITY: SPECIALISED TOURS INVOLVING TOUR ROUTES THROUGH ALL PROVINCIAL AREAS. MAIN AREAS ARE GAUTENG, SUN CITY, KRUGER NATIONAL PARK AND SURROUNDING AREAS, NORTHERN K2N, DURBAN, DRakensBURG, PORT ELIZABETH, PLETTENBERG, KNYSNA, GARDEN ROUTE, CAPE TOWN, AND ALL NATIONAL PARKS WITH THE REPUBLIC OF SOUTH AFRICA. IT ALSO INCLUDES GOLF RESORTS THROUGHOUT SA.

OP.1985853. (2) MOTAUNG TAXIS KD ID NO 6303265573081. POSTAL ADDRESS: P O BOX 1271, JOUBERT PARK, HILLBROW, 2004. (4) TRANSFER OF PERMIT (15-14) , PERMIT NO. 140229/0 FROM TSUBELE JK (15 X PASSENGERS, DISTRICT: JOHANNESBURG). (7) AUTHORITY AS IN LAST MENTIONED PERMIT(S).

from/van : 2003/04/30
from/van : G414

to/tot : 2003/04/30
to/tot : G414

OP.1170047. (2) YENDE MN ID NO 5905065515087. POSTAL ADDRESS: 1473 DIEPKLOOF EXT, DIEPKLOOF, SOWETO, 1864. (4) TRANSFER OF PERMIT, PERMIT NO. 137996/0 FROM MASEKO A (15 X PASSENGERS, DISTRICT: ALBERTON). (7) AUTHORITY AS IN LAST MENTIONED PERMIT(S).

OP.1184991. (2) THABETHE Z ID NO 7005175454083. POSTAL ADDRESS: 5848, TAUOBONG STREET, SOWETO, 1864. (4) TRANSFER OF PERMIT (14-15), PERMIT NO. 132066/0 FROM MALINDI PA (14 X PASSENGERS, DISTRICT: JOHANNESBURG). (7) AUTHORITY AS IN LAST MENTIONED PERMIT(S).

OP.1192099. (2) JALI GS ID NO 5511175036087. POSTAL ADDRESS: 6706 EAST PARK, KAGISO II, KRUGERSDORP, 1754. (4) TRANSFER OF PERMIT, PERMIT NO. 139909/0 FROM POO PT (4 X PASSENGERS, DISTRICT: KRUGERSDORP). (7) AUTHORITY AS IN LAST MENTIONED PERMIT(S).

OP.1192711. (2) HIEBNER NA ID NO 5307025125083. POSTAL ADDRESS: 41 ASUM STREET, RIVERLEA, JOHANNESBURG, 2093. (4) TRANSFER OF PERMIT, PERMIT NO. 101613/0 FROM FREDERICK J (14 X PASSENGERS, DISTRICT: JOHANNESBURG). (7) AUTHORITY AS IN LAST MENTIONED PERMIT(S).

OP.1196159. (2) MOTLOUNG CJ ID NO 5709110727089. POSTAL ADDRESS: 2414 MOFOLO VILLAGE, P.O. DUBE, JOHANNESBURG, 1800. (4) TRANSFER OF PERMIT, PERMIT NO. 107929/0 FROM MOTLOUNG MD (10 X PASSENGERS, DISTRICT: JOHANNESBURG), PERMIT NO. 115253/0 FROM MOTLOUNG MD (12 X PASSENGERS, DISTRICT: JOHANNESBURG). (7) AUTHORITY AS IN LAST MENTIONED PERMIT(S).

OP.1196297. (2) MUNYAI ML ID NO 5303065759089. POSTAL ADDRESS: 35455 BLOCK 10, DOORNKOP, DOBSONVILLE, 1865. (4) TRANSFER OF PERMIT (8-16), PERMIT NO. 102939/0 FROM THOLAPHI SM (8 X PASSENGERS, DISTRICT: ROODEPOORT). (7) AUTHORITY AS IN LAST MENTIONED PERMIT(S).

OP.1196401. (2) KHANYE TJ ID NO 6705275302089. POSTAL ADDRESS: 783 RAMOKONOPI WEST, KATLEHONG, 1832. (4) TRANSFER OF PERMIT (8-14), PERMIT NO. 106821/0 FROM MOSIA EM (8 X PASSENGERS, DISTRICT: KRUGERSDORP). (7) AUTHORITY AS IN LAST MENTIONED PERMIT(S).

OP.1196952. (2) NINGI S ID NO 6801185479081. POSTAL ADDRESS: 1077 SENAOANE, P.O. CHAWELO, SOWETO, 1818. (4) TRANSFER OF PERMIT, PERMIT NO. 105587/0 FROM NINGI D (15 X PASSENGERS, DISTRICT: JOHANNESBURG). (7) AUTHORITY AS IN LAST MENTIONED PERMIT(S).

OP.1196986. (2) NCUBE BE ID NO 6109170689080. POSTAL ADDRESS: BOX 1564, STRUBENS VALLEY, STRUBENS VALLEY, 1735. (4) TRANSFER OF PERMIT, PERMIT NO. 117877/0 FROM DISEMELO R (15 X PASSENGERS, DISTRICT: KRUGERSDORP). (7) AUTHORITY AS IN LAST MENTIONED PERMIT(S).

OP.1197026. (2) VEZI T ID NO 6810265309084. POSTAL ADDRESS: 8168 ZONE 6, DIEPKLOOF, 1864. (4) TRANSFER OF PERMIT, PERMIT NO. 103078/0 FROM GABELA AM (8 X PASSENGERS, DISTRICT: JOHANNESBURG). (7) AUTHORITY AS IN LAST MENTIONED PERMIT(S).

OP.1197050. (2) PHAFA MH ID NO 5103295316084. POSTAL ADDRESS: 3435 ENCHA STREET, BEKKERSDAL, WESTONARIA, 1780. (4) TRANSFER OF PERMIT, PERMIT NO. 154059/1 FROM LEBELWANA MC (15 X PASSENGERS, DISTRICT: WESTONARIA). (7) AUTHORITY AS IN LAST MENTIONED PERMIT(S).

OP.1197190. (2) DLAMINI ZM ID NO 6106235592085. POSTAL ADDRESS: 35402 BLOCK 10, DOORNKOOP, ROODEPOORT, 1725. (4) TRANSFER OF PERMIT, PERMIT NO. 116084/0 FROM NKOSI SA (8 X PASSENGERS, DISTRICT: JOHANNESBURG). (7) AUTHORITY AS IN LAST MENTIONED PERMIT(S).

OP.1197346. (2) MASHILE AM ID NO 5906025898084. POSTAL ADDRESS: 9439 KHOZA STR ZONE 6, PIMVILLE, SOWETO, 1809. (4) TRANSFER OF PERMIT, PERMIT NO. 105340/0 FROM MATABANE PM (14 X PASSENGERS, DISTRICT: JOHANNESBURG). (7) AUTHORITY AS IN LAST MENTIONED PERMIT(S).

OP.1199673. (2) NKAISENG PJJ ID NO 6403025914086. POSTAL ADDRESS: 46 SANGIRO STREET, CW4, VANDERBIJLPARK, 1911. (4) TRANSFER OF PERMIT, PERMIT NO. 114887/0 FROM MAQUBELA TAXIS SM (14 X PASSENGERS, DISTRICT: VANDERBIJLPARK). (7) AUTHORITY AS IN LAST MENTIONED PERMIT(S).

OP.1200177. (2) MAYABA FP ID NO 7912310738082. POSTAL ADDRESS: 9307 EAST PARK, KAGISO 2, P.O. KAGISO, 1754. (4) TRANSFER OF PERMIT, PERMIT NO. 137049/0 FROM RALUSI NJ (15 X PASSENGERS, DISTRICT: GANYESA). (7) AUTHORITY AS IN LAST MENTIONED PERMIT(S).

OP.1200194. (2) GCWABAZA M ID NO 6510265578080. POSTAL ADDRESS: 487

ZONE 6, INGQE STR, MEADOWLANDS, 1852. (4) TRANSFER OF PERMIT (11-8) , PERMIT NO. 107933/0 FROM TABANE NG (11 X PASSENGERS, DISTRICT: ROODEPOORT). (7) AUTHORITY AS IN LAST MENTIONED PERMIT(S).

OP.1200397. (2) MOGALE F ID NO 6505085818088. POSTAL ADDRESS: 1706 SILUMA VIEW, KATLEHONG, 1434. (4) TRANSFER OF PERMIT , PERMIT NO. 131962/0 FROM SOKUPHA LG (14 X PASSENGERS, DISTRICT: ALBERTON). (7) AUTHORITY AS IN LAST MENTIONED PERMIT(S).

OP.1200483. (2) NTLOKO NA ID NO 3906280091088. POSTAL ADDRESS: 101 WINDSORGRDENBOKAND, WANDERES, JHB, 2001. (4) TRANSFER OF PERMIT , PERMIT NO. 133773/0 FROM NTLOKO S TAXI NB (15 X PASSENGERS, DISTRICT: GANYESA). (7) AUTHORITY AS IN LAST MENTIONED PERMIT(S).

OP.1983640. (2) MCHUNU JT ID NO 5811250750085. (3) DISTRICT: JOHANNESBURG. POSTAL ADDRESS: P O BOX 418, MONDEOR, 2110 C/O MOATSHE TRANSPORT BROKERS P O BOX 3804, RANDBURG, 2125. (4) CHANGE OF PARTICULARS, PERMIT NO. 124712/2 FROM MCHUNU JT (15 X PASSENGERS, DISTRICT: JOHANNESBURG). (5) 1 X 15 PASSENGERS. (6) THE CONVEYANCE OF TAXI PASSENGERS. (7) AUTHORITY:

Permit No. 124712/2

EXISTING AUTHORITY:

BETWEEN POINTS WITHIN THE BOUNDARIES OF SOWETO. ON CONDITION THAT THE DRIVER SHALL IN HIS/HER POSSESSION CARRY A VALID PASSENGER LIABILITY INSURANCE.

AMENDED AUTHORITY:

GJ0295

FARADAY TAXI RANK STOT STR BOYSENS RD KLIPRIVIER RD R59 HEIDELBURG RD ZONKIZIZWE TAXI RANK AND BACK.

GJ0255

DELVERS RANK MARSHALL ST END STR HEIDELBURG RD SOUTHERN RD VEREENIGING R59 FREEWAY SWARTKOPPIES STR POTGIETER RD BOSWORTH STREET HOSPITAL STR NATALSPRUIT HOSPITAL TAXI RANK AND BACK.

GJ0256

FARADAY RANK STEPHONSON STR ROSETTENVILLE RD VERONA RIGHT COMANDO RD BOUNDAR LANE BASONIA SHOPPING CENTRE AND BACK

GJ0257

FARADAY RANK ELOFF EXT TURFONTEIN RD HAY STR GABRIEL, GERTINA GERTUDA RIFLERRANGE RIDGEWAY SOUTHGATE N27 DE DEUR SHOPPING CENTRE AND BACK.

GJ0258

JACKSON R27 ALBERTON RD SWRTKOPPIES POTGIETER STR, BOSWORTH STREET HOSPITAL RD NATALSPRUIT TAXI RANK AND BACK.

GJ0259

JACKSON R554 KLIPRIVIER AND BACK.

GJ0260

FARADAY TAXI RANK STOT STR ELOFF EXT TURFONTEIN RD HAY STR GABRIEL GENTINA GETRUDA RIFLE KLIPRIVIER RD VORSTER AVE SNEEWBURG TRU NORTH MULBERTON SHOPPING CENTRE AND BACK.

GJ0261

FARADAY TAXI RANK STOT STR ELOFF EXT TURFONTEIN RD HAY STR GABRIEL GENTINA GETRUDA COLOMBINE AVE RIFLERANGE RD SOUTHGATE SHOPPING CENTRE AND BACK

GJ0262

FARADAY TAXI RANK STOT STR TURFONTEIN ELOFF EXT TURFONTEIN RD HAY STR GABRIEL GENTINA GETRUDA RIFLERRANGE RIDGEWAY SHOPPING CENTRE SOUTHGATE SHOPPING CENTRE AND BACK.

GJ0263

FARADAY STEVENSON ST VON WEILLIGH MARSHALL STR JOHN PAGE DR VIKERS RD NORTH RD KLIPRIVIER RD STEEDALE AND BACK.

GJ0264

FARADAY RANK STOT STR ELOFF ST M2 EAST HEIDELBURG RD M31 VOORTREKKER ST RING RD EAST SEVENTH AVENUE ARLBEROTN TAXI RANK AND BACK.

GJ0265

FARADAY TAXI RANK STOT STR M2 EAST HEIDELBURG RD M31 M61 OLD VEREENING RD POTGIETER STR, BOSWORTH STR KHUMALO STREET NATALSPRUIT HOSPITAL AND BACK.

GJ0266

BARA OLD POTCH RD N121 GLEN SHOP CENTRE VOORTREKKER STR SEVENTH AVE ALBERTON TAXI RANK AND RETURN.

GJ0297

KRUIS ST MARKET STR BEZUIDENHOUT STR BROADWAY RD N12 EAST 21 NORTH VAN RIEBECK AVE HELMAN RD BARBARA RD DRIEFONTEIN RD LUNIK STR TERRANCE RD SEBENZA TEMBISA TAXI RANK AND BACK.

GJ0298

MAIN RD LOVERS WALK COCH ST BREE ST STAIB ST ERROW STR STAIB STR BEAKON AVE MARKET STREET BEZUIDENHOUT KITCHENER AVE BROADWAY QUEEN STREET ERNEST OPPENHEIMER AVE RUMA LAKE AND BACK.

GJ0299

VAN BEEK STREET TAXI RANK BEACON STR MARKET STREET BEZUIDENHOUT STR BROADWAY BRUMA EASTGATE N12 EAST R21 JAN SMUTS AIR ORT BARBARA RD FOUNDRY

RD ISANDO STATION TAXI RANK AND BACK.

GJ0300

VAN BEEK STR BEACON ST MARKET ST BEZUIDENHOUT STR BROADWAY BRUMA EASTGATE
N12 EAST KRAFT RD ELANDSFONTEIN BARABARA RD VAN BEEK

GJ0301

BREE TAXI RANK WEST RISSIK ST PLEIN STR TWIST STR BOK STR NUGGET STR
DELVERS STR ALBERT STR BEREKA STR CITY AND SURBAN WOLHUTER STR MAIN REEF RD
(G/COCH) DNVER CLEVELAND LOWER GERMISTON RD ROSHERVILLE POWER STATION AND
BACK.

GJ0302

WEST ST PRITCHARD ST HARRISON MARKET STREET ELOFF STR MAIN STR JEPPE
STATION JEPPE STATION JOHN PAGE DRIVE JULES STR HARIOT STR AND RETURN.

OP.1983647. (2) TRIPONZA TRADING 548 CC ID NO 200203979523. (3)
DISTRICT: JOHANNESBURG. POSTAL ADDRESS: P. O. BOX 32279, BRAAMFONTEIN,
2017. (4) NEW APPLICATION. (5) 2 X 70 PASSENGERS. (6) THE CONVEYANCE OF
PERSONS ON A PARTICULAR BUS ROUTE. (7) AUTHORITY:
FROM TERMINAL POINT OF BARAGWANATH TERMINAL AS A STARTING LOADING POINT
SITUATED IN SOWETO WITHIN THE MAGISTRATE DISTRICT OF JOHANNESBURG TO
NONGOMA POINT SITUATED IN NONGOMA WITHIN THE MAGISTRATE DISTRICT OF NONGOMA
PROCEED INTO OLD POTCHEFSTROOM ROAD AND CONTINUE TO ITS JUNCTION WITH M1
AND PROCEED IN M2 CONTINUE M2 TO ITS JUNCTION WITH MARAISBURG STREET AND
TURN RIGHT TO WOLHUTER STREET UNTIL STOP SIGN AND JOIN MAIN REEF ROAD
PROCEED IT TO CLEVELAND AND TURN RIGHT ON THE ROBOT AND TURN LEFT TO JOIN
M2 PROCEED IT TO ITS JUNCTION N3 N12 AND CONTINUE WITH N3 PROCEED ALONG N3
LEFT TO ITS JUNCTION WITH R103 (NEDVEEN) ROAD AND TURN RIGHT ON THE ROBOT
TO ITS JUNCTION BLACK REEF ROAD (NO 37) PROCEED TO KATLEHONG SPORT COMPLEX
SPORT COMPLEX STOP SITUATED WITHIN MAGISTRATE DISTRICT OF GERMISTON AND
LOAD.

TURN BACK TO BLACK REEF ROAD PROCEED AND TURN RIGHT INTO N3 AND PROCEED
ALONG N3 TO ITS JUNCTION OF BOKSBURG PROCEED TO VOSLOORUS TERMINAL POINT
STOP AND LOAD. FROM VOSLOORUS TERMINAL POINT TURN RIGHT INTO BARRY MARIAS
ROAD SITUATED WITHIN MAGISTRATE DISTRICT OF BOKSBURG PROCEED TO VOSLOORUS
TERMINAL POINT STOP AND LOAD.

FROM VOSLOORUS TERMINAL POINT TURN INTO BARRY MARIAS ROAD AND PROCEED AND
TURN LEFT TO JOIN N3 TO ITS JUNCTION WITH BALFOUR - STANDERTON ROAD (N11)
PROCEED UNTIL STANDERTON TURN STANDERTON BUS TERMINAL SITUATED WITHIN
STANDERTON MAGISTERIAL DISTRICT. TURN LEFT INTO VERY STREET TURN LEFT IN
BOTHAS STREET, PROCEED AND CHANGE TO R23 PROCEED WITH UNTIL VOLKSRUST WHICH
BECOMES DAN PIENAAR STREET AND PROCEED AND TURN LEFT TO JOUBERT STREET
PROCEED AND TURN RIGHT TO LANGSHEK ROAD.

PROCEED TO JOIN WITH N11 ALONG N11 TO ITS JUNCTION R34 PROCEED CONTINUE AND
TURN LEFT TO JOIN R34-R33 PROCEED WITH UNTIL RYHEID - R34-33 ROAD CHANGE TO
CHURCH STREET PROCEED WITH IT AND TURN LEFT ON THE ROBOT TO JOIN PRESIDENT
STREET AND TURN RIGHT ON THE ROBOT TO JOIN UTRECHT STREET PROCEED WITH IT
AND TURN RIGHT TO VRYHEID TERMINAL POINT AND OFF LOAD WITHIN THE
MAGISTERIAL FROM DISTRICT OF VRYHEID TERMINAL POINT TURN LEFT TO JOIN
CHURCH STREET AND PROCEED WITH IT AND TURN LEFT TO JOIN R34 PROCEED WITH
R34 UNTIL ITS JUNCTION AND TURN LEFT TO JOIN R66 PROCEED IT ON AND IT
CHANGE TO PRINCESS MAGOGO AND TURN RIGHT TO JOIN AND TURN LEFT TO ULUNDI
TAXI TERMINAL SITUATED WITHIN MAGISTERIAL DISTRICT OF MAHLABATHINI OFFLOAD.
FROM ULUNDI TAXI RANK TURN RIGHT TO JOIN PRINCESS MAGOGO WHICH CHANGE TO
R66 PROCEED WITH IT UNTIL NONGOMA BUS TERMINAL SITUATED WITHIN THE
DISTRICT OF NONGOMA.

RETURN JOURNEY

FROM TERMINAL POINT OF NONGOMA TERMINALS AS A STARTING LOADING POINT
SITUATED IN NONGOMA WITHIN THE MAGISTERIAL DISTRICT OF NONGOMA TO
BARAGWANATH TERMINAL POINT SITUATED IN SOWETO WITHIN THE MAGISTERIAL
DISTRICT OF JOHANNESBURG PROCEED INTO R66 AND R66 PROCEED ALONG IT AND
CHANGE ITS NAME INTO PRINCE MANGOSUTHU AND TURN LEFT TO JOIN PRINCESS
MAGOGO AND TURN LEFT TO ULUNDI TAXI RANK AND LOAD SITUATED WITHIN THE
MAGISTERIAL DISTRICT OF MAHLABATHINI.

FROM ULUNDI TAXI RANK TURN RIGHT TO JOIN PRINCESS MAGOGO STR PROCEED WITH
IT AND TURN LEFT TO JOIN PRINCE MANGOSUTHU STREET WHICH CHANGE TO R66 AND
PROCEED WITH IT AND TURN RIGHT TO JOIN R34 AND PROCEED WITH AND TURN RIGHT
TO JOIN STREIGHT STREET AND PROCEED WITH AND TURN RIGHT ON THE ROBOT TO VAN
RIEBERK STREET PROCEED WITH IT AND TURN LEFT TO JOIN UTRECHT STREET AND
TURN LEFT INTO VRYHEID BUS TERMINAL SITUATED WITHIN THE MAGISTERIAL
DISTRICT OF VRYHEID STOP AND LOAD. FROM VRYHEID BUS RANK PROCEED AND TURN
RIGHT TO JOIN CHURCH STREET PROCEED AND CHANGE TO R3-R33 PROCEED ALONG AND
TURN RIGHT TO JOIN R34 PROCEED ALONG AND TURN RIGHT TO JOIN N11. PROCEED
WITH N11 UNTIL IT BECOMES LANGSNETS STREET AND TURN LEFT TO JOUBERT STREET
AND TURN RIGHT TO DAN PIENAAR STREET. PROCEED AND IT THEN BECOMES R23
PROCEED ALONG PAST PERDEKOP THROUGH MAGISTERIAL DISTRICT OF STANDERTON AND
CONTINUE INTO STANDERTON IN BOTHAS STREET WITHIN THE MAGISTERIAL DISTRICT OF
STANDERTON AND TURN RIGHT INTO LOUBARD STREET, LEFT INTO PROVINCIAL ROAD
(R23) AND PROCEED AND PASS GREYSTAND AND BALFOUR AND TURN RIGHT TO JOIN
NATIONAL ROAD N3.

PROCEED WITH N3 TURN LEFT TO BARRY MARIAS ROAD TO VOSLOORUS TERMINAL POINT, BACK TO N3 PROCEED AND TURN LEFT TO HEIDELBERG ROAD WHICH BECOMES R103 (NEDERVEER ROAD) TURN RIGHT TO BLACK REEF ROAD TO PROCEED TO KATLEHONG SPORT COMPLEX SITUATED WITHIN MAGISTERIAL DISTRICT OF GERMISTON. TURN BACK TO BLACK REEF ROAD TURN LEFT TO ITS JUNCTION, LEFT TO NEEDERVEEN ROAD, WHICH BECOMES HEIDELBERG ROAD. TURN RIGHT TO JOIN N3 PROCEED INTO CLEVELAND ROAD AND TURN LEFT TO MAIN REEF ROAD AND PROCEED WITH IT AND TURN LEFT TO WOLHUTER STREET PROCEED WITH AND TURN LEFT ON THE ROBOT TO JEPPE STREET PROCEED WITH IT TO SMALL STREET. JEPPE STREET STOP AND OFFLOAD SITUATED WITHIN MAGISTERIAL DISTRICT OF JOHANNESBURG FROM JEPPE STREET PROCEED AND TURN RIGHT TO RISSIK STREET PROCEED ALONG WHICH BECOMES VILJOEN STREET AND PROCEED ALONG VILJOEN STREET TO ITS JUNCTION WITH M1. AT THE JUNCTION PROCEED INTO M1 AND CONTINUE TO ITS JUNCTION WITH THE SOWETO SLIDE-OFF AT THIS JUNCTION. TURN LEFT AND CONTINUE TO ITS JUNCTION ALONG SOWETO SLIDE-OFF TO ITS JUNCTION WITH OLD POTCHEFSTROOM ROAD. AT THIS JUNCTION, TURN RIGHT TO THE BARAGWANATH HOSPITAL TERMINAL POINT.

OP.1984585. (2) MALAZA I ID NO 6211215346088. POSTAL ADDRESS: 14299 BEN MNYATAZA STREET, DAVEYTON, BENONI, 1520. (4) TRANSFER OF PERMIT (12-15), PERMIT NO. 134274/0 FROM MNISI S (12 X PASSENGERS, DISTRICT: BENONI). (7) AUTHORITY AS IN LAST MENTIONED PERMIT(S).

OP.1985193. (2) KOZA AM ID NO 6902025378085. POSTAL ADDRESS: ROOM 88 GEORGE GOCH, MENS HOSTEL, JHB, 2094. (4) TRANSFER OF PERMIT, PERMIT NO. 103249/0 FROM TYZACK IRW (15 X PASSENGERS, DISTRICT: RANDBURG). (7) AUTHORITY AS IN LAST MENTIONED PERMIT(S).

OP.1985441. (2) MORAPA BT ID NO 5508185668081. POSTAL ADDRESS: 149A WENDEN AVE, BRAKPAN, 1540. (4) TRANSFER OF PERMIT, PERMIT NO. 118044/1 FROM MASHABANE HE (15 X PASSENGERS, DISTRICT: BRAKPAN), PERMIT NO. 116252/2 FROM MASHABANE HE (15 X PASSENGERS, DISTRICT: BRAKPAN). (7) AUTHORITY AS IN LAST MENTIONED PERMIT(S).

OP.1985453. (2) SEKETE ME ID NO 4801075623089. POSTAL ADDRESS: 115 KGATLAMPING SECTION, TEMBISA, KEMPTON PARK, 1628. (4) TRANSFER OF PERMIT, PERMIT NO. 142367/0 FROM HLAKO SM (15 X PASSENGERS, DISTRICT: JOHANNESBURG). (7) AUTHORITY AS IN LAST MENTIONED PERMIT(S).

OP.1985454. (2) MSIBI S ID NO 3905255325083. POSTAL ADDRESS: 1443 TSHEPISO, SHARPVILLE, SHARPVILLE, 1828. (4) TRANSFER OF PERMIT, PERMIT NO. 115781/1 FROM MOEKETSI GG (15 X PASSENGERS, DISTRICT: XALANGA). (7) AUTHORITY AS IN LAST MENTIONED PERMIT(S).

OP.1985455. (2) MOKOENA A ID NO 6910265470082. POSTAL ADDRESS: 28 LANCIA STREET 3RD, EDEN PARK, EDEN PARK, 2001. (4) TRANSFER OF PERMIT (8-15), PERMIT NO. 138143/0 FROM MORGAN S (8 X PASSENGERS, DISTRICT: ALBERTON). (7) AUTHORITY AS IN LAST MENTIONED PERMIT(S).

OP.1985456. (2) NGUBENI ME ID NO 4901285225087. POSTAL ADDRESS: 892 MAVIMBELA SECTION, KATLEHONG, 1431. (4) TRANSFER OF PERMIT (15-10), PERMIT NO. 135222/1 FROM SEKHUKHUNE KM (15 X PASSENGERS, DISTRICT: ALBERTON). (7) AUTHORITY AS IN LAST MENTIONED PERMIT(S).

OP.1985471. (2) RADEBE M ID NO 7107205374081. POSTAL ADDRESS: BOX 22424, VILLALISA, DAWN-PARK, 1474. (4) TRANSFER OF PERMIT, PERMIT NO. 111920/1 FROM RADEBE ZP (15 X PASSENGERS, DISTRICT: JOHANNESBURG). (7) AUTHORITY AS IN LAST MENTIONED PERMIT(S).

OP.1985475. (2) NTSODI KS ID NO 6512245699085. POSTAL ADDRESS: 698 CAPITA STREET, BUHKE PARK, 1422. (4) TRANSFER OF PERMIT (15-14), PERMIT NO. 129342/1 FROM MALEPE S (15 X PASSENGERS, DISTRICT: ALBERTON). (7) AUTHORITY AS IN LAST MENTIONED PERMIT(S).

OP.1985490. (2) NKOSI LA ID NO 6908045741087. POSTAL ADDRESS: 53 ZONKEZIZWE, KATLEHONG, 1431. (4) TRANSFER OF PERMIT (14-15), PERMIT NO. 154918/0 FROM NDZIMANDE KD (14 X PASSENGERS, DISTRICT: BOKSBURG). (7) AUTHORITY AS IN LAST MENTIONED PERMIT(S).

OP.1985568. (2) KGARIPANE S ID NO 6103035480082. POSTAL ADDRESS: P O BOX 1271, JOUBERT PARK, JOHANNESBURG, 2004. (4) TRANSFER OF PERMIT, PERMIT NO. 125121/0 FROM THWALA TAXIS SE (15 X PASSENGERS, DISTRICT: JOHANNESBURG). (7) AUTHORITY AS IN LAST MENTIONED PERMIT(S).

OP.1985570. (2) SPENUKA GP ID NO 6001185478080. POSTAL ADDRESS: 1048 MAHABANE STREET, MOHLAKENG, RANDFONTEIN, 1759. (4) TRANSFER OF PERMIT, PERMIT NO. 129117/2 FROM SPENUKA PJ (15 X PASSENGERS, DISTRICT: RANDFONTEIN). (7) AUTHORITY AS IN LAST MENTIONED PERMIT(S).

OP.1985571. (2) MOKATI E ID NO 5502240312082. POSTAL ADDRESS: P.O. BOX 937, POORTJIE, WESTONARIA, 1780. (4) TRANSFER OF PERMIT (14-15), PERMIT NO. 175538/0 FROM SIBINDA AM (14 X PASSENGERS, DISTRICT: WESTONARIA). (7) AUTHORITY AS IN LAST MENTIONED PERMIT(S).

OP.1985635. (2) PRINCE EK ID NO 6812035134081. POSTAL ADDRESS: 2 BAUHINIA STREET, EXT.3, ELDORADO PARK, 1812. (4) TRANSFER OF PERMIT (10-15), PERMIT NO. 144505/3 FROM AMOD W (10 X PASSENGERS, DISTRICT: XALANGA). (7) AUTHORITY AS IN LAST MENTIONED PERMIT(S).

OP.1985681. (2) MULLER S ID NO 7410265174080. POSTAL ADDRESS: P.O. BOX 404, ELDORADO PARK, ELDORADO PARK, 1813. (4) TRANSFER OF PERMIT, PERMIT NO. 143385/2 FROM MELTON RS (10 X PASSENGERS, DISTRICT: JOHANNESBURG). (7) AUTHORITY AS IN LAST MENTIONED PERMIT(S).

OP.1985831. (2) TSHABALALA JS ID NO 5505020395086. POSTAL ADDRESS: 159 MAPHANGA SEC., KATLEHONG, 1832. (4) TRANSFER OF PERMIT, PERMIT NO. 111965/1 FROM PULE RM (14 X PASSENGERS, DISTRICT: ALBERTON). (7) AUTHORITY AS IN LAST MENTIONED PERMIT(S).

OP.1985833. (2) MOFOKENG TAXIS A ID NO 6604105886082. POSTAL ADDRESS: 144 MOTEONG SECTION, TEMBISA, TEMBISA, 1628. (4) TRANSFER OF PERMIT, PERMIT NO. 107289/0 FROM SELLO A (15 X PASSENGERS, DISTRICT: KEMPTON PARK). (7) AUTHORITY AS IN LAST MENTIONED PERMIT(S).

OP.1985835. (2) NGENDANE MR ID NO 4207240273083. POSTAL ADDRESS: P.O. BOX 163, MASOHENG, MASOHENG, 0000. (4) TRANSFER OF PERMIT, PERMIT NO. 176431/0 FROM TSUBELE JK (15 X PASSENGERS, DISTRICT: VANDERBIJLPARK). (7) AUTHORITY AS IN LAST MENTIONED PERMIT(S).

OP.1985848. (2) SCOTT RM ID NO 5911275111089. POSTAL ADDRESS: 8 PREHNITE CLOSE, ENNEDALE, JHB, 1830. (4) TRANSFER OF PERMIT, PERMIT NO. 142578/1 FROM PRESTON QJ (15 X PASSENGERS, DISTRICT: JOHANNESBURG). (7) AUTHORITY AS IN LAST MENTIONED PERMIT(S).

OP.1985849. (2) BOSHOMANE SP ID NO 5408045440088. POSTAL ADDRESS: P.O. BOX, TEMBISA, TEMBISA, 1628. (4) TRANSFER OF PERMIT, PERMIT NO. 129484/0 FROM ZONDI D (15 X PASSENGERS, DISTRICT: GERMISTON). (7) AUTHORITY AS IN LAST MENTIONED PERMIT(S).

OP.1985850. (2) KEKANA NM ID NO 7003270270082. POSTAL ADDRESS: 5 STEGI STREET, CRYSTAL PARK, BENONI, 1501. (4) TRANSFER OF PERMIT, PERMIT NO. 185496/1 FROM NTOMBELA MD (14 X PASSENGERS, DISTRICT: BENONI). (7) AUTHORITY AS IN LAST MENTIONED PERMIT(S).

OP.1985854. (2) TLADI MA ID NO 7111175394087. POSTAL ADDRESS: 11 ROBERTSON STREET, JEPPESTOWN, JOHANNESBURG, 2094. (4) TRANSFER OF PERMIT, PERMIT NO. 156770/0 FROM NCHABELENG MJ (15 X PASSENGERS, DISTRICT: JOHANNESBURG). (7) AUTHORITY AS IN LAST MENTIONED PERMIT(S).

from/van : 2003/05/01
from/van : G415

to/tot : 2003/05/01
to/tot : G415

OP.1158055. (2) LEPHOI KE ID NO 5306130791086. POSTAL ADDRESS: 1 CORFU FLATS, 1ST ROAD, LYNTHURST JOHANNESBURG, 2192. (4) TRANSFER OF PERMIT, PERMIT NO. 601314/0 FROM LEPHOI TS (14 X PASSENGERS, DISTRICT: XALANGA). (7) AUTHORITY AS IN LAST MENTIONED PERMIT(S).

OP.1985393. (2) MSIMANGO DS ID NO 6505095251080. POSTAL ADDRESS: 5961B ZONE 5, DIEPKLOOF, SOWETO, 1864. (4) TRANSFER OF PERMIT, PERMIT NO. 131402/0 FROM NGWENYA BS (15 X PASSENGERS, DISTRICT: JOHANNESBURG). (7) AUTHORITY AS IN LAST MENTIONED PERMIT(S).

OP.1985457. (2) SELOROE MI ID NO 4603255525088. POSTAL ADDRESS: 1980 MOEPENG STREET, DOBSONVILLE, ROODEPOORT, 1865. (4) TRANSFER OF PERMIT, PERMIT NO. 163103/1 FROM TSELE RP (15 X PASSENGERS, DISTRICT: ROODEPOORT). (7) AUTHORITY AS IN LAST MENTIONED PERMIT(S).

OP.1985572. (2) MUSANDIWA WR ID NO 5204185554089. POSTAL ADDRESS: 829 SKATKIS TURN, STRUBENS VALLEY, ROODEPOORT, 1725. (4) TRANSFER OF PERMIT, PERMIT NO. 121957/0 FROM MATSIGILA TJ (15 X PASSENGERS, DISTRICT: JOHANNESBURG). (7) AUTHORITY AS IN LAST MENTIONED PERMIT(S).

GAMBTR/NWP/GP/: Permit No: JHB 36429/01

OPERATION PERMISSION: Marima Chavane Simon. LDW 683 GP TOYOTA.

ROUTE DESCRIPTION: From Belle Ombre taxi rank to Makapanstad via Seventh street, Bloed street, D.F Malan drive, Paul Kruger street, F4, Eerterus, Mogogelo, Refentse, Stinkwater, Dilopye, Suurman, Sekampaneng to Kanana and return.

ALTERNATIVELY.

From Belle Ombre taxi rank to Makapanstad via F4, Eerterus, Mogogelo, Refentse, Stinkwater, Dilopye, Suurman, Sekampaneng to Kanana and return.

GAMBTR/NWP/GP/: Permit No: JHB 43443/6

OPERATION PERMISSION: Mjojeli Isaac Themba. MWX 377 GP V/WAGEN.

ROUTE DESCRIPTION: From Belle Ombre taxi rank to Makapanstad via Seventh street, Bloed street, D.F Malan drive, Paul Kruger street, F4, Eerterus, Mogogelo, Refentse, Stinkwater, Dilopye, Suurman, Sekampaneng to Kanana and return.

ALTERNATIVELY.

From Belle Ombre taxi rank to Makapanstad via F4, Eerterus, Mogogelo, Refentse, Stinkwater, Dilopye, Suurman, Sekampaneng to Kanana and return.

GAMBTR/NWP/GP/: Permit No: JHB 47979/2, JHB 41786/1

OPERATION PERMISSION: Dremus Chindal Alek. CPS 560 GP TOYOTA, NVW 745 GP NISSAN.

ROUTE DESCRIPTION: From Belle Ombre taxi rank to Makapanstad via Seventh street, Bloed street, D.F Malan drive, Paul Kruger street, F4, Eerterus, Mogogelo, Refentse, Stinkwater, Dilopye, Suurman, Sekampaneng to Kanana and return.

ALTERNATIVELY.

From Belle Ombre taxi rank to Makapanstad via F4, Eerterus, Mogogelo, Refentse, Stinkwater, Dilopye, Suurman, Sekampaneng to Kanana and return.

GAMBTR/NWP/GP/: Permit No: JHB 50967/3, JHB 60459/3

OPERATION PERMISSION: Sibiya Mathuku Petrus. NRN 565 GP NISSAN, NRN 564 GP NISSAN.

ROUTE DESCRIPTION: From Belle Ombre taxi rank to Makapanstad via Seventh street, Bloed street, D.F Malan drive, Paul Kruger street, F4, Eerterus, Mogogelo, Refentse, Stinkwater, Dilopye, Suurman, Sekampaneng to Kanana and return.

ALTERNATIVELY.

From Belle Ombre taxi rank to Makapanstad via F4, Eerterus, Mogogelo, Refentse, Stinkwater, Dilopye, Suurman, Sekampaneng to Kanana and return.

GAMBTR/NWP/GP/: Permit No: JHB 779226

OPERATION PERMISSION: Sithole Timothy Jan. JFM 020 GP FORD.

ROUTE DESCRIPTION: From Belle Ombre taxi rank to Makapanstad via Seventh street, Bloed street, D.F Malan drive, Paul Kruger street, F4, Eerterus, Mogogelo, Refentse, Stinkwater, Dilopye, Suurman, Sekampaneng to Kanana and return.

ALTERNATIVELY.

From Belle Ombre taxi rank to Makapanstad via F4, Eerterus, Mogogelo, Refentse, Stinkwater, Dilopye, Suurman, Sekampaneng to Kanana and return.

GAMBTR/NWP/GP/: Permit No: JHB 18105/6

OPERATION PERMISSION: Mahlaula Mabekese James NCG 609 GP NISSAN.

ROUTE DESCRIPTION: From Belle Ombre taxi rank to Makapanstad via Seventh street, Bloed street, D.F Malan drive, Paul Kruger street, F4, Eerterus, Mogogelo, Refentse, Stinkwater, Dilopye, Suurman, Sekampaneng to Kanana and return.

ALTERNATIVELY.

From Belle Ombre taxi rank to Makapanstad via F4, Eerterus, Mogogelo, Refentse, Stinkwater, Dilopye, Suurman, Sekampaneng to Kanana and return.

GAMBTR/NWP/GP/: Permit No: JHB 021296/01, JHB 41178, OP 440624, JHB 7609975.

OPERATION PERMISSION: Skosana Mkebe John. NDN 509 GP TOYOTA. NCK 699 GP TOYOTA, KPH 308 GP ISUZU, NNW 571 GP FORD.

ROUTE DESCRIPTION: From Belle Ombre taxi rank to Makapanstad via Seventh street, Bloed street, D.F Malan drive, Paul Kruger street, F4, Eerterus, Mogogelo, Refentse, Stinkwater, Dilopye, Suurman, Sekampaneng to Kanana and return.

ALTERNATIVELY.

From Belle Ombre taxi rank to Makapanstad via F4, Eerterus, Mogogelo, Refentse, Stinkwater, Dilopye, Suurman, Sekampaneng to Kanana and return.

GAMBTR/NWP/GP/: Permit No: JHB 43945/01

OPERATION PERMISSION: Mononyane Lesetja Peter. NCK 694 GP NISSAN.

ROUTE DESCRIPTION: From Belle Ombre taxi rank to Makapanstad via Seventh street, Bloed street, D.F Malan drive, Paul Kruger street, F4, Eerterus, Mogogelo, Refentse, Stinkwater, Dilopye, Suurman, Sekampaneng to Kanana and return.

ALTERNATIVELY.

From Belle Ombre taxi rank to Makapanstad via F4, Eerterus, Mogogelo, Refentse, Stinkwater, Dilopye, Suurman, Sekampaneng to Kanana and return.

GAMBTR/NWP/GP/: Permit No: JHB 45053/1

OPERATION PERMISSION: Mathabe Makwe Erens. NCN 573 GP NISSAN.

ROUTE DESCRIPTION: From Belle Ombre taxi rank to Makapanstad via Seventh street, Bloed street, D.F Malan drive, Paul Kruger street, F4, Eerterus, Mogogelo, Refentse, Stinkwater, Dilopye, Suurman, Sekampaneng to Kanana and return.

ALTERNATIVELY.

From Belle Ombre taxi rank to Makapanstad via F4, Eerterus, Mogogelo, Refentse, Stinkwater, Dilopye, Suurman, Sekampaneng to Kanana and return.

GAMBTR/NWP/GP/: Permit No: JHB 135533/01

OPERATION PERMISSION: Skhosana Lazarus Mvakwabo. NCV 104 GP TOYOTA.

ROUTE DESCRIPTION: From Belle Ombre taxi rank to Makapanstad via Seventh street, Bloed street, D.F Malan drive, Paul Kruger street, F4, Eerterus, Mogogelo, Refentse, Stinkwater, Diloppe, Suurman, Sekampaneng to Kanana and return.

ALTERNATIVELY.

From Belle Ombre taxi rank to Makapanstad via F4, Eerterus, Mogogelo, Refentse, Stinkwater, Diloppe, Suurman, Sekampaneng to Kanana and return.

GAMBTR/NWP/GP/: Permit No: JHB 44063/2

OPERATION PERMISSION: Langa Joshua Makena. NCN 576 GP TOYOTA.

ROUTE DESCRIPTION: From Belle Ombre taxi rank to Makapanstad via Seventh street, Bloed street, D.F Malan drive, Paul Kruger street, F4, Eerterus, Mogogelo, Refentse, Stinkwater, Diloppe, Suurman, Sekampaneng to Kanana and return.

ALTERNATIVELY.

From Belle Ombre taxi rank to Makapanstad via F4, Eerterus, Mogogelo, Refentse, Stinkwater, Diloppe, Suurman, Sekampaneng to Kanana and return.

GAMBTR/NWP/GP/: Permit No: JHB 016271/1, JHB 41206, JHB 39619/1

OPERATION PERMISSION: Nthebe SW. NDG 717 GP TOYOTA, NVX 784 GP MITSUBISHI, NTR 490 GP NISSAN.

ROUTE DESCRIPTION: From Belle Ombre taxi rank to Makapanstad via Seventh street, Bloed street, D.F Malan drive, Paul Kruger street, F4, Eerterus, Mogogelo, Refentse, Stinkwater, Diloppe, Suurman, Sekampaneng to Kanana and return.

ALTERNATIVELY.

From Belle Ombre taxi rank to Makapanstad via F4, Eerterus, Mogogelo, Refentse, Stinkwater, Diloppe, Suurman, Sekampaneng to Kanana and return.

GAMBTR/NWP/GP/: Permit No: JHB 26052/1

OPERATION PERMISSION: Sepeng Hendrick Nthobatse MXD 937 GP TOYOTA.

ROUTE DESCRIPTION: From Belle Ombre taxi rank to Makapanstad via Seventh street, Bloed street, D.F Malan drive, Paul Kruger street, F4, Eerterus, Mogogelo, Refentse, Stinkwater, Diloppe, Suurman, Sekampaneng to Kanana and return.

ALTERNATIVELY.

From Belle Ombre taxi rank to Makapanstad via F4, Eerterus, Mogogelo, Refentse, Stinkwater, Diloppe, Suurman, Sekampaneng to Kanana and return.

GAMBTR/NWP/GP/: Permit No: JHB 15997/1

OPERATION PERMISSION: Kgagara Isaac Petrus. BFP 463 GP NISSAN.

ROUTE DESCRIPTION: From Belle Ombre taxi rank to Makapanstad via Seventh street, Bloed street, D.F Malan drive, Paul Kruger street, F4, Eerterus, Mogogelo, Refentse, Stinkwater, Diloppe, Suurman, Sekampaneng to Kanana and return.

ALTERNATIVELY.

From Belle Ombre taxi rank to Makapanstad via F4, Eerterus, Mogogelo, Refentse, Stinkwater, Diloppe, Suurman, Sekampaneng to Kanana and return.

GAMBTR/NWP/GP/: Permit No: JHB 37826/1

OPERATION PERMISSION: Boditse Joseph Vusumuzi. FXL 640 GP TOYOTA.

ROUTE DESCRIPTION: From Belle Ombre taxi rank to Makapanstad via Seventh street, Bloed street, D.F Malan drive, Paul Kruger street, F4, Eerterus, Mogogelo, Refentse, Stinkwater, Diloppe, Suurman, Sekampaneng to Kanana and return.

ALTERNATIVELY.

From Belle Ombre taxi rank to Makapanstad via F4, Eerterus, Mogogelo, Refentse, Stinkwater, Diloppe, Suurman, Sekampaneng to Kanana and return.

GAMBTR/NWP/GP/: Permit No: JHB 26251/2

OPERATION PERMISSION: Motshoeneng Buti Joseph.JJF 182 GP TOYOTA.

ROUTE DESCRIPTION: From Belle Ombre taxi rank to Makapanstad via Seventh street, Bloed street, D.F Malan drive, Paul Kruger street, F4, Eerterus, Mogogelo, Refentse, Stinkwater, Diloppe, Suurman, Sekampaneng to Kanana and return.

ALTERNATIVELY.

From Belle Ombre taxi rank to Makapanstad via F4, Eerterus, Mogogelo, Refentse, Stinkwater, Diloppe, Suurman, Sekampaneng to Kanana and return.

GAMBTR/NWP/GP/: Permit No: JHB 18891/3, JHB 53947/2, JHB 18264/2

OPERATION PERMISSION: Machaba Makuba John. NPL 671 GP TOYOTA, NPL 616 GP TOYOTA, NPW 816 GP TOYOTA.

ROUTE DESCRIPTION: From Belle Ombre taxi rank to Makapanstad via Seventh street, Bloed street, D.F Malan drive, Paul Kruger street, F4, Eerterus, Mogogelo, Refentse, Stinkwater, Diloppe, Suurman, Sekampaneng to Kanana and return.

ALTERNATIVELY.

From Belle Ombre taxi rank to Makapanstad via F4, Eerterus, Mogogelo, Refentse, Stinkwater, Diloppe, Suurman, Sekampaneng to Kanana and return.

GAMBTR/NWP/GP/: Permit No: JHB 6016/1, JHB 22661/1, JHB 699539

OPERATION PERMISSION: Mabunda Samuel. DNJ 039 GP NISSAN, DRF 080 GP NISSAN, BLP 399 GP NISSAN.

ROUTE DESCRIPTION: From Belle Ombre taxi rank to Makapanstad via Seventh street, Bloed street, D.F Malan drive, Paul Kruger street, F4, Eerterus, Mogogelo, Refentse, Stinkwater, Diloppe, Suurman, Sekampaneng to Kanana and return.

ALTERNATIVELY.

From Belle Ombre taxi rank to Makapanstad via F4, Eerterus, Mogogelo, Refentse, Stinkwater, Diloppe, Suurman, Sekampaneng to Kanana and return.

ALTERNATIVELY.

From Belle Ombre taxi rank to Makapanstad via F4, Eerterus, Mogogelo, Refentse, Stinkwater, Diloppe, Suurman, Sekampaneng to Kanana and return.

GAMBTR/NWP/GP/: Permit No: JHB 53400/0

OPERATION PERMISSION: Mabona Johannes. NJG 794 GP NISSAN.

ROUTE DESCRIPTION: From Belle Ombre taxi rank to Makapanstad via Sev1enth street, Bloed street, D.F Malan drive, Paul Kruger street, F4, Eerterus, Mogogelo, Refentse, Stinkwater, Dilopye, Suurman, Sekampaneng to Kanana and return.

ALTERNATIVELY.

From Belle Ombre taxi rank to Makapanstad via F4, Eerterus, Mogogelo, Refentse, Stinkwater, Dilopye, Suurman, Sekampaneng to Kanana and return.

GAMBTR/NWP/GP/: Permit No: JHB 53752/0

OPERATION PERMISSION: Maluleka Boy Samuel. JDN 807 GP Volkswagen.

ROUTE DESCRIPTION: From Belle Ombre taxi rank to Makapanstad via Sev1enth street, Bloed street, D.F Malan drive, Paul Kruger street, F4, Eerterus, Mogogelo, Refentse, Stinkwater, Dilopye, Suurman, Sekampaneng to Kanana and return.

ALTERNATIVELY.

From Belle Ombre taxi rank to Makapanstad via F4, Eerterus, Mogogelo, Refentse, Stinkwater, Dilopye, Suurman, Sekampaneng to Kanana and return.

GAMBTR/NWP/GP/: Permit No: JHB 837696

OPERATION PERMISSION: Mononyane Matsobane Pietrus. NCG 826 GP TOYOTA.

ROUTE DESCRIPTION: From Belle Ombre taxi rank to Makapanstad via Sev1enth street, Bloed street, D.F Malan drive, Paul Kruger street, F4, Eerterus, Mogogelo, Refentse, Stinkwater, Dilopye, Suurman, Sekampaneng to Kanana and return.

ALTERNATIVELY.

From Belle Ombre taxi rank to Makapanstad via F4, Eerterus, Mogogelo, Refentse, Stinkwater, Dilopye, Suurman, Sekampaneng to Kanana and return.

GAMBTR/NWP/GP/: Permit No: JHB 47734

OPERATION PERMISSION: Ringane Joseph Mogodu. NCJ 185 GP TOYOTA.

ROUTE DESCRIPTION: From Belle Ombre taxi rank to Makapanstad via Sev1enth street, Bloed street, D.F Malan drive, Paul Kruger street, F4, Eerterus, Mogogelo, Refentse, Stinkwater, Dilopye, Suurman, Sekampaneng to Kanana and return.

ALTERNATIVELY.

From Belle Ombre taxi rank to Makapanstad via F4, Eerterus, Mogogelo, Refentse, Stinkwater, Dilopye, Suurman, Sekampaneng to Kanana and return.

GAMBTR/NWP/GP/: Permit No: JHB 45577

OPERATION PERMISSION: Mokwena LJ. NPW 031 GP NISSAN.

ROUTE DESCRIPTION: From Belle Ombre taxi rank to Makapanstad via Sev1enth street, Bloed street, D.F Malan drive, Paul Kruger street, F4, Eerterus, Mogogelo, Refentse, Stinkwater, Dilopye, Suurman, Sekampaneng to Kanana and return.

ALTERNATIVELY.

From Belle Ombre taxi rank to Makapanstad via F4, Eerterus, Mogogelo, Refentse, Stinkwater, Dilopye, Suurman, Sekampaneng to Kanana and return.

GAMBTR/NWP/GP/: Permit No: JHB 45126

OPERATION PERMISSION: Matjila Sesila Feli. Mmn 040 GP NISSAN.

ROUTE DESCRIPTION: From Belle Ombre taxi rank to Makapanstad via Sevleenth street, Bloed street, D.F Malan drive, Paul Kruger street, F4, Eerterus, Mogogelo, Refentse, Stinkwater, Diloppe, Suurman, Sekampaneng to Kanana and return.

ALTERNATIVELY.

From Belle Ombre taxi rank to Makapanstad via F4, Eerterus, Mogogelo, Refentse, Stinkwater, Diloppe, Suurman, Sekampaneng to Kanana and return.

GAMBTR/NWP/GP/: Permit No: JHB 26577

OPERATION PERMISSION: Kekana Madimetsa France. NVB 567 GP VOLKSWAGEN.

ROUTE DESCRIPTION: From Belle Ombre taxi rank to Makapanstad via Sevleenth street, Bloed street, D.F Malan drive, Paul Kruger street, F4, Eerterus, Mogogelo, Refentse, Stinkwater, Diloppe, Suurman, Sekampaneng to Kanana and return.

ALTERNATIVELY.

From Belle Ombre taxi rank to Makapanstad via F4, Eerterus, Mogogelo, Refentse, Stinkwater, Diloppe, Suurman, Sekampaneng to Kanana and return.

GAMBTR/NWP/GP/: Permit No: JHB 50612

OPERATION PERMISSION: Temba HS. NCN 576 GP TOYOTA.

ROUTE DESCRIPTION: From Belle Ombre taxi rank to Makapanstad via Sevleenth street, Bloed street, D.F Malan drive, Paul Kruger street, F4, Eerterus, Mogogelo, Refentse, Stinkwater, Diloppe, Suurman, Sekampaneng to Kanana and return.

ALTERNATIVELY.

From Belle Ombre taxi rank to Makapanstad via F4, Eerterus, Mogogelo, Refentse, Stinkwater, Diloppe, Suurman, Sekampaneng to Kanana and return.

GAMBTR/NWP/GP/: Permit No: JHB 45209/1, JHB 24996/03, JHB 12548/02, JHB 7278/01, JHB 45118, JHB 33533.

OPERATION PERMISSION: Mthombeni Gezani Samuel. CRK 659 GP TOYOTA, NNL 544 GP TOYOTA, BSZ 119 GP TOYOTA, NPJ 109 GP TOYOTA, NLF 657 GP TOYOTA, NNL 541 GP TOYOTA.

ROUTE DESCRIPTION: From Belle Ombre taxi rank to Makapanstad via Sevleenth street, Bloed street, D.F Malan drive, Paul Kruger street, F4, Eerterus, Mogogelo, Refentse, Stinkwater, Diloppe, Suurman, Sekampaneng to Kanana and return.

ALTERNATIVELY.

From Belle Ombre taxi rank to Makapanstad via F4, Eerterus, Mogogelo, Refentse, Stinkwater, Diloppe, Suurman, Sekampaneng to Kanana and return.

GAMBTR/NWP/GP/: Permit No: JHB 194248 JHB 19299/2, JHB 40229/1

OPERATION PERMISSION: Seppogwane Malulu Petrus NNV 542 GP TOYOTA, NNV 539 GP TOYOTA, NPX 422 GP.

ROUTE DESCRIPTION: From Belle Ombre taxi rank to Makapanstad via Sevleenth street, Bloed street, D.F Malan drive, Paul Kruger street, F4, Eerterus, Mogogelo, Refentse, Stinkwater, Diloppe, Suurman, Sekampaneng to Kanana and return.

ALTERNATIVELY.

From Belle Ombre taxi rank to Makapanstad via F4, Eerterus, Mogogelo, Refentse, Stinkwater, Dilopye, Suurman, Sekampaneng to Kanana and return.

GAMBTR/NWP/GP/: Permit No: JHB 47002/2

OPERATION PERMISSION: Mahlangu A. NPX 399 GP TOYOTA.

ROUTE DESCRIPTION: From Belle Ombre taxi rank to Makapanstad via Sev1enth street, Bloed street, D.F Malan drive, Paul Kruger street, F4, Eerterus, Mogogelo, Refentse, Stinkwater, Dilopye, Suurman, Sekampaneng to Kanana and return.

ALTERNATIVELY.

From Belle Ombre taxi rank to Makapanstad via F4, Eerterus, Mogogelo, Refentse, Stinkwater, Dilopye, Suurman, Sekampaneng to Kanana and return.

GAMBTR/NWP/GP/: Permit No: JHB 49954

OPERATION PERMISSION: Mashigo KM. NBV802 GP DATSUN.

ROUTE DESCRIPTION: From Belle Ombre taxi rank to Makapanstad via Sev1enth street, Bloed street, D.F Malan drive, Paul Kruger street, F4, Eerterus, Mogogelo, Refentse, Stinkwater, Dilopye, Suurman, Sekampaneng to Kanana and return.

ALTERNATIVELY.

From Belle Ombre taxi rank to Makapanstad via F4, Eerterus, Mogogelo, Refentse, Stinkwater, Dilopye, Suurman, Sekampaneng to Kanana and return.

GAMBTR/NWP/GP/: Permit No: JHB 190162/1

OPERATION PERMISSION: Rammutla KL, NZB 133 GP NISSAN.

ROUTE DESCRIPTION: From Belle Ombre taxi rank to Makapanstad via Sev1enth street, Bloed street, D.F Malan drive, Paul Kruger street, F4, Eerterus, Mogogelo, Refentse, Stinkwater, Dilopye, Suurman, Sekampaneng to Kanana and return.

ALTERNATIVELY.

From Belle Ombre taxi rank to Makapanstad via F4, Eerterus, Mogogelo, Refentse, Stinkwater, Dilopye, Suurman, Sekampaneng to Kanana and return.

MRTR/NWP/GP/ : Permit No: MMB 868596/2

OPERATION PERMISSION: Ditsele RD, BCZ 104 NW NISSAN.

ROUTE DESCRIPTION: From Mabopane Railway Station Taxi Rank via M17, M20 to Roslyn Taxi Rank and return.

MLTR/NWP/GP/ : Permit No: JHB 20597/1

OPERATION PERMISSION: Nkosi DJ, DPC 599 NW TOYOTA.

ROUTE DESCRIPTION: From Mabopane Railway Station via M17 to Ga-Rankuwa Hospital and return.

ALTERNATIVELY

From Mabopane Railway Station Taxi Rank via Mangope High-Way (Morula Sun) to Ga-Rankuwa Hospital and return.

MRTR/NWP/GP/ : Permit No: JHB 41230/2

OPERATION PERMISSION: Ntuli SM HRC 327 GP TOYOTA.

ROUTE DESCRIPTION: From Mabopane Railway Station Taxi Rank via M17, M20 to Roslyn Taxi Rank and return.

MRTR/NWP/GP/ : Permit No: OP 26552

OPERATION PERMISSION: Legoabe PB, DSG 195 NW TOYOTA.

ROUTE DESCRIPTION: From Mabopane Railway Station Taxi Rank via M17, M20 to Roslyn Taxi Rank and return.

MBTR/NWP/GP/ : Permit No: JHB 190450

OPERATION PERMISSION: Legoabe Peter Billy, FBV 075 NW TOYOTA.

ROUTE DESCRIPTION: From various parts of Mabopane to Pretoria via Sun Valley, M17 into Ruth First up to PWV9 (Mabopane High-Way), join Bremmer Street into Wellem Street connecting Claremont Street to Moot Street join D.F Malan, Schubart Street, Vermeulen Street, Du Toit Street into Bloed Street to Bloed Street Taxi Rank.

ALTERNATIVE 1

From various parts of Mabopane to Pretoria via Sun Valley, M17 into Ruth First up to PWV9 (Mabopane High-Way), join Bremmer Street into Wellem Street connecting Claremont Street to Moot Street join D.F Malan, Boom Street into Schubart Street, Paul Kruger Street, Andries street to Vermeulen Street join Du Toit Street into Bloed Street to Bloed street Taxi Rank.

ALTERNATIVE 2

From different parts of Mabopane via Onderstepoort, into Paul Kruger Street, Boom Street, Andries Street, Vermeulen Street, Du Toit Street into Bloed Street to Bloed Street Taxi Rank.

ALTERNATIVE 3

From different parts of Mabopane via Onderstepoort into D.F Malan, Boom Street, Paul Kruger Street, Andries Street, Vermeulen Street, Du Toit Street into Bloed Street to Bloed street Taxi Rank.

MLTR/NWP/GP/ : Permit No: OP 576330

OPERATION PERMISSION: Motalane SS DRC 166 NW TOYOTA.

ROUTE DESCRIPTION: From Mabopane Railway Station via M17 to Ga-Rankuwa Hospital and return.

ALTERNATIVELY

From Mabopane Railway Station Taxi Rank via Mangope High-Way (Morula Sun) to Ga-Rankuwa Hospital and return.

MBTR/NWP/GP/ : Permit No: OP 576332

OPERATION PERMISSION: Motalane SS FBR 639 NW TOYOTA.

ROUTE DESCRIPTION: From various parts of Mabopane to Pretoria via Sun Valley, M17 into Ruth First up to PWV9 (Mabopane High-Way), join Bremmer Street into Wellem Street connecting Claremont Street to Moot Street join D.F Malan, Schubart Street, Vermeulen Street, Du Toit Street into Bloed Street to Bloed Street Taxi Rank.

ALTERNATIVE 1

From various parts of Mabopane to Pretoria via Sun Valley, M17 into Ruth First up to PWV9 (Mabopane High-Way), join Bremmer Street into Wellem Street connecting Claremont Street to Moot Street join D.F Malan, Boom Street into Schubart Street, Paul Kruger Street, Andries street to Vermeulen Street join Du Toit Street into Bloed Street to Bloed street Taxi Rank.

ALTERNATIVE 2

From different parts of Mabopane via Onderstepoort, into Paul Kruger Street, Boom Street, Andries Street, Vermeulen Street, Du Toit Street into Bloed Street to Bloed Street Taxi Rank.

ALTERNATIVE 3

From different parts of Mabopane via Onderstepoort into D.F Malan, Boom Street, Paul Kruger Street, Andries Street, Vermeulen Street, Du Toit Street into Bloed Street to Bloed street Taxi Rank.

MRTR/NWP/GP/ : Permit No: OP 729636

OPERATION PERMISSION: Molebatsi Simon Segotso, CJL 691 NW DATSUN.

ROUTE DESCRIPTION: From Mabopane Railway Station Taxi Rank via M17, M20 to Roslyn Taxi Rank and return.

MRTR/NWP/GP/ : Permit No: JHB 25769/1

OPERATION PERMISSION: Ramaswele Nelson Shimane, FBS 392 NW TOYOTA.

ROUTE DESCRIPTION: From Mabopane Railway Station Taxi Rank via M17, M20 to Roslyn Taxi Rank and return.

MBTR/NWP/GP/ : Permit No: JHB 17660

OPERATION PERMISSION: Konaite Modise Herman, FBP 337 NW TOYOTA.

ROUTE DESCRIPTION: From various parts of Mabopane to Pretoria via Sun Valley, M17 into Ruth First up to PWV9 (Mabopane High-Way), join Bremmer Street into Wellem Street connecting Claremont Street to Moot Street join D.F Malan, Schubart Street, Vermeulen Street, Du Toit Street into Bloed Street to Bloed Street Taxi Rank.

ALTERNATIVE 1

From various parts of Mabopane to Pretoria via Sun Valley, M17 into Ruth First up to PWV9 (Mabopane High-Way), join Bremmer Street into Wellem Street connecting Claremont Street to Moot Street join D.F Malan, Boom Street into Schubart Street, Paul Kruger Street, Andries street to Vermeulen Street join Du Toit Street into Bloed Street to Bloed street Taxi Rank.

ALTERNATIVE 2

From different parts of Mabopane via Onderstepoort, into Paul Kruger Street, Boom Street, Andries Street, Vermeulen Street, Du Toit Street into Bloed Street to Bloed Street Taxi Rank.

ALTERNATIVE 3

From different parts of Mabopane via Onderstepoort into D.F Malan, Boom Street, Paul Kruger Street, Andries Street, Vermeulen Street, Du Toit Street into Bloed Street to Bloed street Taxi Rank.

MLTR/NWP/GP/ : Permit No: POT 224106/2

OPERATION PERMISSION: Molai Samuel Otukile DGW 204 GP TOYOTA.

ROUTE DESCRIPTION: From Mabopane Railway Station via M17 to Ga-Rankuwa Hospital and return.

ALTERNATIVELY

From Mabopane Railway Station Taxi Rank via Mangope High-Way (Morula Sun) to Ga-Rankuwa Hospital and return.

MLTR/NWP/GP/ : Permit No: POT 1777/1

OPERATION PERMISSION: Hlatswayo Dikeledi Agnes, DZN 352 NW TOYOTA.

ROUTE DESCRIPTION: From Mabopane Railway Station via M17 to Ga-Rankuwa Hospital and return.

ALTERNATIVELY

From Mabopane Railway Station Taxi Rank via Mangope High-Way (Morula Sun) to Ga-Rankuwa Hospital and return.

MLTR/NWP/GP/ : Permit No: OP 794507

OPERATION PERMISSION: Schoole TE. CKJ 199 NW VOLKSWAGEN.

ROUTE DESCRIPTION: From Mabopane Railway Station via M17 to Ga-Rankuwa Hospital and return.

ALTERNATIVELY

From Mabopane Railway Station Taxi Rank via Mangope High-Way (Morula Sun) to Ga-Rankuwa Hospital and return.

MBTR/NWP/GP/ : Permit No: JHB 181504/2

OPERATION PERMISSION: Matlhabegoane Magoba Johannes, BBZ 037 NW ISUZU.

ROUTE DESCRIPTION: From various parts of Mabopane to Pretoria via Sun Valley, M17 into Ruth First up to PWV9 (Mabopane High-Way), join Bremmer Street into Wellem Street connecting Claremont Street to Moot Street join D.F Malan, Schubart Street, Vermeulen Street, Du Toit Street into Bloed Street to Bloed Street Taxi Rank.

ALTERNATIVE 1

From various parts of Mabopane to Pretoria via Sun Valley, M17 into Ruth First up to PWV9 (Mabopane High-Way), join Bremmer Street into Wellem Street connecting Claremont Street to Moot Street join D.F Malan, Boom Street into Schubart Street, Paul Kruger Street, Andries street to Vermeulen Street join Du Toit Street into Bloed Street to Bloed street Taxi Rank.

ALTERNATIVE 2

From different parts of Mabopane via Onderstepoort, into Paul Kruger Street, Boom Street, Andries Street, Vermeulen Street, Du Toit Street into Bloed Street to Bloed Street Taxi Rank.

ALTERNATIVE 3

From different parts of Mabopane via Onderstepoort into D.F Malan, Boom Street, Paul Kruger Street, Andries Street, Vermeulen Street, Du Toit Street into Bloed Street to Bloed street Taxi Rank.

MLTR/NWP/GP/ : Permit No: POT 221846/3

OPERATION PERMISSION: Mogale Daniel, FBP 524 NW TOYOTA.

ROUTE DESCRIPTION: From Mabopane Railway Station via M17 to Ga-Rankuwa Hospital and return.

ALTERNATIVELY

From Mabopane Railway Station Taxi Rank via Mangope High-Way (Morula Sun) to Ga-Rankuwa Hospital and return.

MBTR/NWP/GP/ : Permit No: OP 794507

OPERATION PERMISSION: Lesoale Simon Malesela, NWN 686 GP TOYOTA.

ROUTE DESCRIPTION: From various parts of Mabopane to Pretoria via Sun Valley, M17 into Ruth First up to PWV9 (Mabopane High-Way), join Bremmer Street into Wellem Street connecting Claremont Street to Moot Street join D.F Malan, Schubart Street, Vermeulen Street, Du Toit Street into Bloed Street to Bloed Street Taxi Rank.

ALTERNATIVE 1

From various parts of Mabopane to Pretoria via Sun Valley, M17 into Ruth First up to PWV9 (Mabopane High-Way), join Bremmer Street into Wellem Street connecting Claremont Street to Moot Street join D.F. Malan, Boom Street into Schubart Street, Paul Kruger Street, Andries Street to Vermeulen Street join Du Toit Street into Bloed Street to Bloed Street Taxi Rank.

ALTERNATIVE 2

From different parts of Mabopane via Onderstepoort, into Paul Kruger Street, Boom Street, Andries Street, Vermeulen Street, Du Toit Street into Bloed Street to Bloed Street Taxi Rank.

ALTERNATIVE 3

From different parts of Mabopane via Onderstepoort into D.F. Malan, Boom Street, Paul Kruger Street, Andries Street, Vermeulen Street, Du Toit Street into Bloed Street to Bloed Street Taxi Rank.

MBTR/NWP/GP/ : Permit No: JHB 53248/3, JHB 49356/1

OPERATION PERMISSION: Maphoroma EL, FBH 655 NW MAZDA, NDD 912 GP VOLKSWAGEN.

ROUTE DESCRIPTION: From various parts of Mabopane to Pretoria via Sun Valley, M17 into Ruth First up to PWV9 (Mabopane High-Way), join Bremmer Street into Wellem Street connecting Claremont Street to Moot Street join D.F. Malan, Schubart Street, Vermeulen Street, Du Toit Street into Bloed Street to Bloed Street Taxi Rank.

ALTERNATIVE 1

From various parts of Mabopane to Pretoria via Sun Valley, M17 into Ruth First up to PWV9 (Mabopane High-Way), join Bremmer Street into Wellem Street connecting Claremont Street to Moot Street join D.F. Malan, Boom Street into Schubart Street, Paul Kruger Street, Andries Street to Vermeulen Street join Du Toit Street into Bloed Street to Bloed Street Taxi Rank.

ALTERNATIVE 2

From different parts of Mabopane via Onderstepoort, into Paul Kruger Street, Boom Street, Andries Street, Vermeulen Street, Du Toit Street into Bloed Street to Bloed Street Taxi Rank.

ALTERNATIVE 3

From different parts of Mabopane via Onderstepoort into D.F. Malan, Boom Street, Paul Kruger Street, Andries Street, Vermeulen Street, Du Toit Street into Bloed Street to Bloed Street Taxi Rank.

MLTR/NWP/GP/ : Permit No: JHB 191598/1

OPERATION PERMISSION: Lefhiedi Morongoe Eliza, PDK 656 GP TOYOTA.

ROUTE DESCRIPTION: From Mabopane Railway Station via M17 to Ga-Rankuwa Hospital and return.

ALTERNATIVELY

From Mabopane Railway Station Taxi Rank via Mangope High-Way (Morula Sun) to Ga-Rankuwa Hospital and return.

GLTR/NWP/GP/: Permit No: MMB 866913/3

OPERATION PERMISSION: Selemela Boynyana Phillipos, FBN 108 NW TOYOTA.

ROUTE DESCRIPTION From Ga-rankuwa Hospital via Mangope High-Way, Mabopane to Soshanguve and return.

ALTERNATIVE

From Ga-rankuwa Hospital taxi rank via M17 to Soshanguve taxi rank and return

GBTR/NWP/GP/: Permit No: POT 219389/1

OPERATION PERMISSION: Selemela Boynyana Phillipos, DPG 696 NW TOYOTA.

ROUTE DESCRIPTION: From Ga-Rankuwa via Pretoria North, Park Town, Capital Park, Paul Kruger Street, Vermuelen Street join Du Toit Street into Bloed street to Bloed Street taxi rank and return..

ALTERNATIVELY 1

From Ga-rankuwa via Klerksoord, Wonderboom and D.F. Malan drive, Boom street, Schubart street, Paul Kruger street, Andries street into Vermuelen street join Du toit street into Bloed street to Bloed street taxi rank and return.

ALTERNATIVE 2

From Ga-rankuwa via Rosslyn, Orchards, Chantelle, Amandasig, Theresa Park, Pretoria North, Park Town, Capital Park Paul Kruger Street, Vermuelen Street join Du Toit Street into Bloed street to Bloed Street taxi rank and return.

ALTERNATIVE 3

From Ga-rankuwa via Hornsneck, Martinspoort, Mountain View, Hornsneck through Zandfontein into Van Der Hof to D.F. Malan drive, Boom street, into Schubart street, Paul Kruger street, Andries street to Vermeulen street join Du Toit street into Bloed street to Bloed street taxi rank.

GLTR/NWP/GP/: Permit No:

OPERATION PERMISSION: Madumo Gary Brian, DWK 949 NW TOYOTA, DSG 351 NW TOYOTA.

ROUTE DESCRIPTION From Ga-rankuwa Hospital via Mangope High-Way, Mabopane to Soshanguve and return.

ALTERNATIVE

From Ga-rankuwa Hospital taxi rank via M17 to Soshanguve taxi rank and return

GLTR/NWP/GP/: Permit No: POT 944/2

OPERATION PERMISSION: Lekotoko Barnabas, DPL 214 NW TOYOTA.

ROUTE DESCRIPTION From Ga-rankuwa Hospital via Mangope High-Way, Mabopane to Soshanguve and return.

ALTERNATIVE

From Ga-rankuwa Hospital taxi rank via M17 to Soshanguve taxi rank and return

GBTR/NWP/GP/: Permit No: JHB 189075

OPERATION PERMISSION: Semelane FZ, BDK 209 NW NISSAN.

ROUTE DESCRIPTION: From Ga-Rankuwa via Pretoria North, Park Town, Capital Park, Paul Kruger Street, Vermuelen Street join Du Toit Street into Bloed street to Bloed Street taxi rank and return..

ALTERNATIVELY 1

From Ga-rankuwa via Klerksoord, Wonderboom and D.F. Malan drive, Boom street, Schubart street, Paul Kruger street, Andries street into Vermuelen street join Du toit street into Bloed street to Bloed street taxi rank and return.

ALTERNATIVE 2

From Ga-rankuwa via Rosslyn, Orchards, Chantelle, Amandasig, Theresa Park, Pretoria North, Park Town, Capital Park Paul Kruger Street, Vermuelen Street join Du Toit Street into Bloed street to Bloed Street taxi rank and return.

ALTERNATIVE 3

From Ga-rankuwa via Hornsneck, Martinspoort, Mountain View, Hornsneck through Zandfontein into Van Der Hof to D.F Malan drive, Boom street, into Schubart street, Paul Kruger street, Andries street to Vermeulen street join Du Toit street into Bloed street to Bloed street taxi rank.

GLTR/NWP/GP/: Permit No: JHB 26509, JHB 52226

OPERATION PERMISSION: Mahlangu John Hosia, FBP 416 NW TOYOTA, DYY 948 NW TOYOTA.

ROUTE DESCRIPTION From Ga-rankuwa Hospital via Mangope High-Way, Mabopane to Soshanguve and return.

ALTERNATIVE

From Ga-rankuwa Hospital taxi rank via M17 to Soshanguve taxi rank and return.

MRTR/NWP/GP/ : Permit No: JHB 41230/2

OPERATION PERMISSION: Ntuli Samuel Mhlopheki, HRC 327 GP TOYOTA, NYZ 849 GP TOYOTA.

ROUTE DESCRIPTION: From Mabopane Railway Station Taxi Rank via M17, M20 to Roslyn Taxi Rank and return.

GLTR/NWP/GP/: Permit No: MMB 870795/1

OPERATION PERMISSION: Mashishi Jantjie, BBT 128 NW NISSAN.

ROUTE DESCRIPTION From Ga-rankuwa Hospital via Mangope High-Way, Mabopane to Soshanguve and return.

ALTERNATIVE

From Ga-rankuwa Hospital taxi rank via M17 to Soshanguve taxi rank and return.

MRTR/NWP/GP/ : Permit No: JHB 37621/1

OPERATION PERMISSION: Njinga Oupa Ezikiel, DZB 209 GP TOYOTA.

ROUTE DESCRIPTION: From Mabopane Railway Station Taxi Rank via M17, M20 to Roslyn Taxi Rank and return.

MBTR/NWP/GP/ : Permit No: JHB 22962/2

OPERATION PERMISSION: Mokubanye Sekiba Petrus, NLJ 818 GP TOYOTA.

ROUTE DESCRIPTION: From various parts of Mabopane to Pretoria via Sun Valley, M17 into Ruth First up to PWV9 (Mabopane High-Way), join Bremmer Street into Wellem Street connecting Claremont Street to Moot Street join D.F Malan, Schubart Street, Vermeulen Street, Du Toit Street into Bloed Street to Bloed Street Taxi Rank.

ALTERNATIVE 1

From various parts of Mabopane to Pretoria via Sun Valley, M17 into Ruth First up to PWV9 (Mabopane High-Way), join Bremmer Street into Wellem Street connecting Claremont Street to Moot Street join D.F Malan, Boom Street into Schubart Street, Paul Kruger Street, Andries street to Vermeulen Street join Du Toit Street into Bloed Street to Bloed street Taxi Rank.

ALTERNATIVE 2

From different parts of Mabopane via Onderstepoort, into Paul Kruger Street, Boom Street, Andries Street, Vermeulen Street, Du Toit Street into Bloed Street to Bloed Street Taxi Rank.

ALTERNATIVE 3

From different parts of Mabopane via Onderstepoort into D.F. Malan, Boom Street, Paul Kruger Street, Andries Street, Vermeulen Street, Du Toit Street into Bloed Street to Bloed street Taxi Rank.

EBTR/NWP/GP/: Permit No: MMB 867246/2

OPERATION PERMISSION: Kuku Masome Stevens, DWR 499 NW MAZDA.

ROUTE DESCRIPTION: From Erasmus Taxi Rank to Bloed street west Taxi Rank via the following routes Hebron Road, M17, M20, R80, R55, Wilhem street, Claremont street, Moot street, D F Malan street, Boom street, schubart street into Vermuelen street, Du Toit street connecting Bloed street into Bloed Street Taxi Rank.

ALTERNATIVELY.

From Erasmus via extension 1,2,3,4,5,6,7,8,9,10,11 and block TT in Soshanguve South, Pretoria North, Gerrit Maritz street, Rachel De Beer street, Paul Kruger street, Andries street into Vermuelen street, Du Toit street connecting Bloed street into Bloed street taxi Rank, or Paul Kruger street into Boom street taxi Rank.

EBTR/NWP/GP/: Permit No: MMB 869689/1

OPERATION PERMISSION: Boikhutso Rantodi Henry, DCY 755 NW TOYOTA.

ROUTE DESCRIPTION: From Erasmus Taxi Rank to Bloed street west Taxi Rank via the following routes Hebron Road, M17, M20, R80, R55, Wilhem street, Claremont street, Moot street, D F Malan street, Boom street, schubart street into Vermuelen street, Du Toit street connecting Bloed street into Bloed Street Taxi Rank.

ALTERNATIVELY.

From Erasmus via extension 1,2,3,4,5,6,7,8,9,10,11 and block TT in Soshanguve South, Pretoria North, Gerrit Maritz street, Rachel De Beer street, Paul Kruger street, Andries street into Vermuelen street, Du Toit street connecting Bloed street into Bloed street taxi Rank, or Paul Kruger street into Boom street taxi Rank.

EBTR/NWP/GP/: Permit No: JHB 24036

OPERATION PERMISSION: Sibanyoni Sindile William, NST 213 GP MAZDA.

ROUTE DESCRIPTION: From Erasmus Taxi Rank to Bloed street west Taxi Rank via the following routes Hebron Road, M17, M20, R80, R55, Wilhem street, Claremont street, Moot street, D F Malan street, Boom street, schubart street into Vermuelen street, Du Toit street connecting Bloed street into Bloed Street Taxi Rank.

ALTERNATIVELY.

From Erasmus via extension 1,2,3,4,5,6,7,8,9,10,11 and block TT in Soshanguve South, Pretoria North, Gerrit Maritz street, Rachel De Beer street, Paul Kruger street, Andries street into Vermuelen street, Du Toit street connecting Bloed street into Bloed street taxi Rank, or Paul Kruger street into Boom street taxi Rank.

EBTR/NWP/GP/: Permit No: JHB 61926/2

OPERATION PERMISSION: Monaheng Mpina Moses, NNG 856 GP NISSAN.

ROUTE DESCRIPTION: From Erasmus Taxi Rank to Bloed street west Taxi Rank via the following routes Hebron Road, M17, M20, R80, R55, Wilhem street, Claremont street, Moot street, D F Malan street, Boom street, schubart street into Vermuelen street, Du Toit street connecting Bloed street into Bloed Street Taxi Rank.

ALTERNATIVELY.

From Erasmus via extention 1,2,3,4,5,6,7,8,9,10,11 and block TT in Soshanguve South, Pretoria North, Gerrit Maritz street, Rachel De Beer street, Paul Kruger street, Andries street into Vermuelen street, Du Toit street connecting Bloed street into Bloed street taxi Rank, or Paul Kruger street into Boom street taxi Rank.

EBTR/NWP/GP/: Permit No: MMB 867582/2

OPERATION PERMISSION: Peega Lazarus Ramakala, CCJ 989 NW TOYOTA.

ROUTE DESCRIPTION: From Erasmus Taxi Rank to Bloed street west Taxi Rank via the following routes Hebron Road, M17, M20, R80, R55, Wilhem street, Claremont street, Moot street, D F Malan street, Boom street, schubart street into Vermuelen street, Du Toit street connecting Bloed street into Bloed Street Taxi Rank.

ALTERNATIVELY.

From Erasmus via extention 1,2,3,4,5,6,7,8,9,10,11 and block TT in Soshanguve South, Pretoria North, Gerrit Maritz street, Rachel De Beer street, Paul Kruger street, Andries street into Vermuelen street, Du Toit street connecting Bloed street into Bloed street taxi Rank, or Paul Kruger street into Boom street taxi Rank.

EBTR/NWP/GP/: Permit No: JHB 45775

OPERATION PERMISSION: Kodisang Ramotse Solomon, NRG 408 GP VOLKSWAGEN.

ROUTE DESCRIPTION: From Erasmus Taxi Rank to Bloed street west Taxi Rank via the following routes Hebron Road, M17, M20, R80, R55, Wilhem street, Claremont street, Moot street, D F Malan street, Boom street, schubart street into Vermuelen street, Du Toit street connecting Bloed street into Bloed Street Taxi Rank.

ALTERNATIVELY.

From Erasmus via extention 1,2,3,4,5,6,7,8,9,10,11 and block TT in Soshanguve South, Pretoria North, Gerrit Maritz street, Rachel De Beer street, Paul Kruger street, Andries street into Vermuelen street, Du Toit street connecting Bloed street into Bloed street taxi Rank, or Paul Kruger street into Boom street taxi Rank.

EBTR/NWP/GP/: Permit No: JHB 47823, JHB 169884/2

OPERATION PERMISSION: Skosana Jabulani Jeremiah, JCY 149 GP TOYOTA, NYY 268 GP FORD.

ROUTE DESCRIPTION: From Erasmus Taxi Rank to Bloed street west Taxi Rank via the following routes Hebron Road, M17, M20, R80, R55, Wilhem street, Claremont street, Moot street, D F Malan street, Boom street, schubart street into Vermuelen street, Du Toit street connecting Bloed street into Bloed Street Taxi Rank.

ALTERNATIVELY.

From Erasmus via extention 1,2,3,4,5,6,7,8,9,10,11 and block TT in Soshanguve South, Pretoria North, Gerrit Maritz street, Rachel De Beer street, Paul Kruger street,

Andries street into Vermuelen street, Du Toit street connecting Bloed street into Bloed street taxi Rank, or Paul Kruger street into Boom street taxi Rank.

EBTR/NWP/GP/: Permit No: POT 52546/1

OPERATION PERMISSION: Seremane Gideon Mosime, DSM 254 NW TOYOTA.

ROUTE DESCRIPTION: From Erasmus Taxi Rank to Bloed street west Taxi Rank via the following routes Hebron Road, M17, M20, R80, R55, Wilhem street, Claremont street, Moot street, D F Malan street, Boom street, schubart street into Vermuelen street, Du Toit street connecting Bloed street into Bloed Street Taxi Rank.

ALTERNATIVELY.

From Erasmus via extension 1,2,3,4,5,6,7,8,9,10,11 and block TT in Soshanguve South, Pretoria North, Gerrit Maritz street, Rachel De Beer street, Paul Kruger street, Andries street into Vermuelen street, Du Toit street connecting Bloed street into Bloed street taxi Rank, or Paul Kruger street into Boom street taxi Rank.

EBTR/NWP/GP/: Permit No: JHB 14753/3

OPERATION PERMISSION: Maobi Ofentse Elias, DFV 179 NW VOLKSWAGEN.

ROUTE DESCRIPTION: From Erasmus Taxi Rank to Bloed street west Taxi Rank via the following routes Hebron Road, M17, M20, R80, R55, Wilhem street, Claremont street, Moot street, D F Malan street, Boom street, schubart street into Vermuelen street, Du Toit street connecting Bloed street into Bloed Street Taxi Rank.

ALTERNATIVELY.

From Erasmus via extension 1,2,3,4,5,6,7,8,9,10,11 and block TT in Soshanguve South, Pretoria North, Gerrit Maritz street, Rachel De Beer street, Paul Kruger street, Andries street into Vermuelen street, Du Toit street connecting Bloed street into Bloed street taxi Rank, or Paul Kruger street into Boom street taxi Rank.

ERTR/NWP/GP/253: Permit No: JHB 766/1

OPERATION PERMISSION: Moabi Ofentse Elias, BXK 845 GP MITSUBISHI.

ROUTE DESCRIPTION: From Erasmus Taxi Rank into Hebron Road, Kitshof street, Piet Rautenbach street, R566, Hardie Muller, William Hon street, Hendrik Derbijl, Hendrik Van Eck street, Hardie Muller, Rosslyn Station back into Hardie Muller street, Hendrik Van Eck street, Ernst oppenheimer street, R566, Piet Rautenbach, Pretoria street into Rosslyn Taxi Rank.

From Rosslyn to Erasmus via Ext. 1,2,3,4,5,6,7,8,9,10,11 and block TT Soshanguve South to Erasmus taxi rank.

EBTR/NWP/GP/: Permit No: POT 7319/1

OPERATION PERMISSION: Chauke Sydney Jacob, DXS 932 NW ISUZU.

ROUTE DESCRIPTION: From Erasmus Taxi Rank to Bloed street west Taxi Rank via the following routes Hebron Road, M17, M20, R80, R55, Wilhem street, Claremont street, Moot street, D F Malan street, Boom street, schubart street into Vermuelen street, Du Toit street connecting Bloed street into Bloed Street Taxi Rank.

ALTERNATIVELY.

From Erasmus via extension 1,2,3,4,5,6,7,8,9,10,11 and block TT in Soshanguve South, Pretoria North, Gerrit Maritz street, Rachel De Beer street, Paul Kruger street,

Andries street into Vermuelen street, Du Toit street connecting Bloed street into Bloed street taxi Rank, or Paul Kruger street into Boom street taxi Rank.

EBTR/NWP/GP/: Permit No: JHB 162538/2

OPERATION PERMISSION: Mahlangu Johannes, HBM 723 GP TOYOTA.

ROUTE DESCRIPTION: From Erasmus Taxi Rank to Bloed street west Taxi Rank via the following routes Hebron Road, M17, M20, R80, R55, Wilhem street, Claremont street, Moot street, D F Malan street, Boom street, schubart street into Vermuelen street, Du Toit street connecting Bloed street into Bloed Street Taxi Rank.

ALTERNATIVELY.

From Erasmus via extention 1,2,3,4,5,6,7,8,9,10,11 and block TT in Soshanguve South, Pretoria North, Gerrit Maritz street, Rachel De Beer street, Paul Kruger street, Andries street into Vermuelen street, Du Toit street connecting Bloed street into Bloed street taxi Rank, or Paul Kruger street into Boom street taxi Rank.

EBTR/NWP/GP/: Permit No: JHB 47823

OPERATION PERMISSION: Ntuli Sigasabo Isaac, BTS 639 GP NISSAN.

ROUTE DESCRIPTION: From Erasmus Taxi Rank to Bloed street west Taxi Rank via the following routes Hebron Road, M17, M20, R80, R55, Wilhem street, Claremont street, Moot street, D F Malan street, Boom street, schubart street into Vermuelen street, Du Toit street connecting Bloed street into Bloed Street Taxi Rank.

ALTERNATIVELY.

From Erasmus via extention 1,2,3,4,5,6,7,8,9,10,11 and block TT in Soshanguve South, Pretoria North, Gerrit Maritz street, Rachel De Beer street, Paul Kruger street, Andries street into Vermuelen street, Du Toit street connecting Bloed street into Bloed street taxi Rank, or Paul Kruger street into Boom street taxi Rank.

EBTR/NWP/GP/: Permit No: JHB 165551/1

OPERATION PERMISSION: Mphela Pule Stephen, MWF 152 GP TOYOTA.

ROUTE DESCRIPTION: From Erasmus Taxi Rank to Bloed street west Taxi Rank via the following routes Hebron Road, M17, M20, R80, R55, Wilhem street, Claremont street, Moot street, D F Malan street, Boom street, schubart street into Vermuelen street, Du Toit street connecting Bloed street into Bloed Street Taxi Rank.

ALTERNATIVELY.

From Erasmus via extention 1,2,3,4,5,6,7,8,9,10,11 and block TT in Soshanguve South, Pretoria North, Gerrit Maritz street, Rachel De Beer street, Paul Kruger street, Andries street into Vermuelen street, Du Toit street connecting Bloed street into Bloed street taxi Rank, or Paul Kruger street into Boom street taxi Rank.

EBTR/NWP/GP/: Permit No: JHB 39933/2

OPERATION PERMISSION: Songo Pinki Moses, JJV 857 GP TOYOTA.

ROUTE DESCRIPTION: From Erasmus Taxi Rank to Bloed street west Taxi Rank via the following routes Hebron Road, M17, M20, R80, R55, Wilhem street, Claremont street, Moot street, D F Malan street, Boom street, schubart street into Vermuelen street, Du Toit street connecting Bloed street into Bloed Street Taxi Rank.

ALTERNATIVELY.

From Erasmus via extension 1,2,3,4,5,6,7,8,9,10,11 and block TT in Soshanguve South, Pretoria North, Gerrit Maritz street, Rachel De Beer street, Paul Kruger street, Andries street into Vermuelen street, Du Toit street connecting Bloed street into Bloed street taxi Rank, or Paul Kruger street into Boom street taxi Rank.

EBTR/NWP/GP/: Permit No: JHB 29118

OPERATION PERMISSION: Ntuli Mantsai Johannah, BRP 014 GP FORD.

ROUTE DESCRIPTION: From Erasmus Taxi Rank to Bloed street west Taxi Rank via the following routes Hebron Road, M17, M20, R80, R55, Wilhem street, Claremont street, Moot street, D F Malan street, Boom street, Schubart street into Vermuelen street, Du Toit street connecting Bloed street into Bloed Street Taxi Rank.

ALTERNATIVELY.

From Erasmus via extension 1,2,3,4,5,6,7,8,9,10,11 and block TT in Soshanguve South, Pretoria North, Gerrit Maritz street, Rachel De Beer street, Paul Kruger street, Andries street into Vermuelen street, Du Toit street connecting Bloed street into Bloed street taxi Rank, or Paul Kruger street into Boom street taxi Rank.

EBTR/NWP/GP/: Permit No: JHB 18316/4

OPERATION PERMISSION: Masango Marumo Samuel, JCN 876 GP NISSAN.

ROUTE DESCRIPTION: From Erasmus Taxi Rank to Bloed street west Taxi Rank via the following routes Hebron Road, M17, M20, R80, R55, Wilhem street, Claremont street, Moot street, D F Malan street, Boom street, Schubart street into Vermuelen street, Du Toit street connecting Bloed street into Bloed Street Taxi Rank.

ALTERNATIVELY.

From Erasmus via extension 1,2,3,4,5,6,7,8,9,10,11 and block TT in Soshanguve South, Pretoria North, Gerrit Maritz street, Rachel De Beer street, Paul Kruger street, Andries street into Vermuelen street, Du Toit street connecting Bloed street into Bloed street taxi Rank, or Paul Kruger street into Boom street taxi Rank.

EBTR/NWP/GP/: Permit No: JHB 1331

OPERATION PERMISSION: Buda Nzeni Anna, MHN 293 GP NISSAN.

ROUTE DESCRIPTION: From Erasmus Taxi Rank to Bloed street west Taxi Rank via the following routes Hebron Road, M17, M20, R80, R55, Wilhem street, Claremont street, Moot street, D F Malan street, Boom street, Schubart street into Vermuelen street, Du Toit street connecting Bloed street into Bloed Street Taxi Rank.

ALTERNATIVELY.

From Erasmus via extension 1,2,3,4,5,6,7,8,9,10,11 and block TT in Soshanguve South, Pretoria North, Gerrit Maritz street, Rachel De Beer street, Paul Kruger street, Andries street into Vermuelen street, Du Toit street connecting Bloed street into Bloed street taxi Rank, or Paul Kruger street into Boom street taxi Rank.

EBTR/NWP/GP/: Permit No: JHB 176943/3

OPERATION PERMISSION: Ntobong Amos Charles, DKX 299 NW TOYOTA.

ROUTE DESCRIPTION: From Erasmus Taxi Rank to Bloed street west Taxi Rank via the following routes Hebron Road, M17, M20, R80, R55, Wilhem street, Claremont street, Moot street, D F Malan street, Boom street, Schubart street into Vermuelen street, Du Toit street connecting Bloed street into Bloed Street Taxi Rank.

ALTERNATIVELY.

From Erasmus via extension 1,2,3,4,5,6,7,8,9,10,11 and block TT in Soshanguve South, Pretoria North, Gerrit Maritz street, Rachel De Beer street, Paul Kruger street, Andries street into Vermuelen street, Du Toit street connecting Bloed street into Bloed street taxi Rank, or Paul Kruger street into Boom street taxi Rank.

EBTR/NWP/GP/: Permit No: JHB 34719/6

OPERATION PERMISSION: Morathi TB, FVC 982 GP FORD.

ROUTE DESCRIPTION: From Erasmus Taxi Rank to Bloed street west Taxi Rank via the following routes Hebron Road, M17, M20, R80, R55, Wilhem street, Claremont street, Moot street, D F Malan street, Boom street, Schubart street into Vermuelen street, Du Toit street connecting Bloed street into Bloed Street Taxi Rank.

ALTERNATIVELY.

From Erasmus via extension 1,2,3,4,5,6,7,8,9,10,11 and block TT in Soshanguve South, Pretoria North, Gerrit Maritz street, Rachel De Beer street, Paul Kruger street, Andries street into Vermuelen street, Du Toit street connecting Bloed street into Bloed street taxi Rank, or Paul Kruger street into Boom street taxi Rank.

EBTR/NWP/GP/: Permit No: JHB 18661

OPERATION PERMISSION: Roroyi Simboti Johnson, FZB 842 GP MITSUBISHI.

ROUTE DESCRIPTION: From Erasmus Taxi Rank to Bloed street west Taxi Rank via the following routes Hebron Road, M17, M20, R80, R55, Wilhem street, Claremont street, Moot street, D F Malan street, Boom street, Schubart street into Vermuelen street, Du Toit street connecting Bloed street into Bloed Street Taxi Rank.

ALTERNATIVELY.

From Erasmus via extension 1,2,3,4,5,6,7,8,9,10,11 and block TT in Soshanguve South, Pretoria North, Gerrit Maritz street, Rachel De Beer street, Paul Kruger street, Andries street into Vermuelen street, Du Toit street connecting Bloed street into Bloed street taxi Rank, or Paul Kruger street into Boom street taxi Rank.

EBTR/NWP/GP/: Permit No: OP 604477

OPERATION PERMISSION: Vuma MJ, NVX 766 GP NISSAN.

ROUTE DESCRIPTION: From Erasmus Taxi Rank to Bloed street west Taxi Rank via the following routes Hebron Road, M17, M20, R80, R55, Wilhem street, Claremont street, Moot street, D F Malan street, Boom street, Schubart street into Vermuelen street, Du Toit street connecting Bloed street into Bloed Street Taxi Rank.

ALTERNATIVELY.

From Erasmus via extension 1,2,3,4,5,6,7,8,9,10,11 and block TT in Soshanguve South, Pretoria North, Gerrit Maritz street, Rachel De Beer street, Paul Kruger street, Andries street into Vermuelen street, Du Toit street connecting Bloed street into Bloed street taxi Rank, or Paul Kruger street into Boom street taxi Rank.

EBTR/NWP/GP/: Permit No: JHB 177910/2

OPERATION PERMISSION: Tshetlo Motsumi Daniel, NKF 567 GP NISSAN.

ROUTE DESCRIPTION: From Erasmus Taxi Rank to Bloed street west Taxi Rank via the following routes Hebron Road, M17, M20, R80, R55, Wilhem street,

Claremont street, Moot street, D F Malan street, Boom street, schubart street into Vermuelen street, Du Toit street connecting Bloed street into Bloed Street Taxi Rank.

ALTERNATIVELY.

From Erasmus via extention 1,2,3,4,5,6,7,8,9,10,11 and block TT in Soshanguve South, Pretoria North, Gerrit Maritz street, Rachel De Beer street, Paul Kruger street, Andries street into Vermuelen street, Du Toit street connecting Bloed street into Bloed street taxi Rank, or Paul Kruger street into Boom street taxi Rank.

EBTR/NWP/GP/: Permit No: JHB 53563/3

OPERATION PERMISSION: Nleya Ngena Bernard, JRL 234 GP NISSAN.

ROUTE DESCRIPTION: From Erasmus Taxi Rank to Bloed street west Taxi Rank via the following routes Hebron Road, M17, M20, R80, R55, Wilhem street, Claremont street, Moot street, D F Malan street, Boom street, schubart street into Vermuelen street, Du Toit street connecting Bloed street into Bloed Street Taxi Rank.

ALTERNATIVELY.

From Erasmus via extention 1,2,3,4,5,6,7,8,9,10,11 and block TT in Soshanguve South, Pretoria North, Gerrit Maritz street, Rachel De Beer street, Paul Kruger street, Andries street into Vermuelen street, Du Toit street connecting Bloed street into Bloed street taxi Rank, or Paul Kruger street into Boom street taxi Rank.

EBTR/NWP/GP/: Permit No: JHB 24012/2

OPERATION PERMISSION: Mahlangu Johannes Kheshe, LSS 561 GP TOYOTA.

ROUTE DESCRIPTION: From Erasmus Taxi Rank to Bloed street west Taxi Rank via the following routes Hebron Road, M17, M20, R80, R55, Wilhem street, Claremont street, Moot street, D F Malan street, Boom street, schubart street into Vermuelen street, Du Toit street connecting Bloed street into Bloed Street Taxi Rank.

ALTERNATIVELY.

From Erasmus via extention 1,2,3,4,5,6,7,8,9,10,11 and block TT in Soshanguve South, Pretoria North, Gerrit Maritz street, Rachel De Beer street, Paul Kruger street, Andries street into Vermuelen street, Du Toit street connecting Bloed street into Bloed street taxi Rank, or Paul Kruger street into Boom street taxi Rank.

GAZZETED 22 APRIL 2003.

GOODWOOD

Address to which representations must be submitted: The Secretary, Local Road Transportation Board, Private Bag X8, Goodwood, 7460, and the respective applicant.

Adres waarheen vertoë gerig moet word: Die Sekretaris, Plaaslike Padvervoerraad, Privaat Sak X8, Goodwood, 7460, en die betrokke applikant.

Full particulars in respect of each application are open to inspection at the Local Road Transportation Board's Office, 5 Magnolia, Valencia Park, 1201.

Volle besonderhede ten opsigte van elke aansoek lê ter insae by die Plaaslike Padvervoerraad se Kantoor, Magnolia 5, Valencia Park, 1201.

FROM/VAN: 2003-05-02

FROM/VAN: N147

TO/TOT: 2003-05-02

TO/TOT: N147

OP.1516753. (2) GOLDEN ARROW BUS SERVICES (PTY) LTD ID NO 199200123407.
POSTAL ADDRESS: P.O. BOX 1795, CAPE TOWN, 8000 (4) REPL VEHICLE (INC PASS
25-66), PERMIT NO. 507496/0 FROM GOLDEN ARROW BUS SERVICES (PTY) LTD (66
X PASSENGERS, DISTRICT: CAPE TOWN).
Permit No. 507496/0
FOR PERUSAL AT THE PROVINCIAL OPERATING LICENCE BOARD, CNR GOULBURN &
VOORTREKKER ROADS, GOULBURN CENTRE, 2ND FLOOR, GOODWOOD.

OP.1516754. (2) GOLDEN ARROW BUS SERVICES (PTY) LTD ID NO 199200123407.
POSTAL ADDRESS: P.O. BOX 1795, CAPE TOWN, 8000 (4) REPL VEHICLE (INC PASS
25-65), PERMIT NO. 504227/0 FROM GOLDEN ARROW BUS SERVICES (PTY) LTD (65
X PASSENGERS, DISTRICT: CAPE TOWN).
Permit No. 504227/0
FOR PERUSAL AT THE PROVINCIAL OPERATING LICENCE BOARD, CNR GOULBURN &
VOORTREKKER ROADS, GOULBURN CENTRE, 2ND FLOOR, GOODWOOD.

OP.1516755. (2) GOLDEN ARROW BUS SERVICES (PTY) LTD ID NO 199200123407.
POSTAL ADDRESS: P.O. BOX 1795, CAPE TOWN, 8000 (4) REPL VEHICLE (INC PASS
60-65), PERMIT NO. 507968/3 FROM GOLDEN ARROW BUS SERVICES (PTY) LTD (65
X PASSENGERS, DISTRICT: CAPE TOWN).
Permit No. 507968/3
FOR PERUSAL AT THE PROVINCIAL OPERATING LICENCE BOARD, CNR GOULBURN &
VOORTREKKER ROADS, GOULBURN CENTRE, 2ND FLOOR, GOODWOOD.

OP.1516825. (2) GOLDEN ARROW BUS SERVICES (PTY) LTD ID NO 199200123407.
POSTAL ADDRESS: P.O. BOX 1795, CAPE TOWN, 8000 (4) REPL VEHICLE (INC PASS
25-65), PERMIT NO. 507440/0 FROM GOLDEN ARROW BUS SERVICES (PTY) LTD (65
X PASSENGERS, DISTRICT: CAPE TOWN).
Permit No. 507440/0
FOR PERUSAL AT THE PROVINCIAL OPERATING LICENCE BOARD, CNR GOULBURN &
VOORTREKKER ROADS, GOULBURN CENTRE, 2ND FLOOR, GOODWOOD.

OP.1517359. (2) GOLDEN ARROW BUS SERVICES (PTY) LTD ID NO 199200123407.
POSTAL ADDRESS: P.O. BOX 1795, CAPE TOWN, 8000 (4) REPL VEHICLE (INC PASS
25-70), PERMIT NO. 505019/0 FROM GOLDEN ARROW BUS SERVICES (PTY) LTD (70
X PASSENGERS, DISTRICT: CAPE TOWN).
Permit No. 505019/0
FOR PERUSAL AT THE PROVINCIAL OPERATING LICENCE BOARD, CNR GOULBURN &
VOORTREKKER ROADS, GOULBURN CENTRE, 2ND FLOOR, GOODWOOD.

OP.1518612. (2) GOLDEN ARROW BUS SERVICES (PTY) LTD ID NO 199200123407.
POSTAL ADDRESS: P.O. BOX 1795, CAPE TOWN, 8000 (4) REPL VEHICLE (INC PASS
25-65), PERMIT NO. 507498/0 FROM GOLDEN ARROW BUS SERVICES (PTY) LTD (65
X PASSENGERS, DISTRICT: CAPE TOWN).
Permit No. 507498/0
FOR PERUSAL AT THE PROVINCIAL OPERATING LICENCE BOARD, CNR GOULBURN &
VOORTREKKER ROADS, GOULBURN CENTRE, 2ND FLOOR, GOODWOOD.

OP.1518614. (2) GOLDEN ARROW BUS SERVICES (PTY) LTD ID NO 199200123407.
POSTAL ADDRESS: P.O. BOX 1795, CAPE TOWN, 8000 (4) REPL VEHICLE (INC PASS
25-65), PERMIT NO. 507484/0 FROM GOLDEN ARROW BUS SERVICES (PTY) LTD (65
X PASSENGERS, DISTRICT: CAPE TOWN).
Permit No. 507484/0
FOR PERUSAL AT THE PROVINCIAL OPERATING LICENCE BOARD, CNR GOULBURN &
VOORTREKKER ROADS, GOULBURN CENTRE, 2ND FLOOR, GOODWOOD.

OP.1518615. (2) GOLDEN ARROW BUS SERVICES (PTY) LTD ID NO 199200123407.
POSTAL ADDRESS: P.O. BOX 1795, CAPE TOWN, 8000 (4) REPL VEHICLE (INC PASS
25-66), PERMIT NO. 507497/0 FROM GOLDEN ARROW BUS SERVICES (PTY) LTD (66
X PASSENGERS, DISTRICT: CAPE TOWN).
Permit No. 507497/0
FOR PERUSAL AT THE PROVINCIAL OPERATING LICENCE BOARD, CNR GOULBURN &
VOORTREKKER ROADS, GOULBURN CENTRE, 2ND FLOOR, GOODWOOD.

OP.1518617. (2) GOLDEN ARROW BUS SERVICES (PTY) LTD ID NO 199200123407.
POSTAL ADDRESS: P.O. BOX 1795, CAPE TOWN, 8000 (4) REPL VEHICLE (INC PASS
14-65), PERMIT NO. 507995/0 FROM GOLDEN ARROW BUS SERVICES (PTY) LTD (65
X PASSENGERS, DISTRICT: CAPE TOWN).
Permit No. 507995/0
FOR PERUSAL AT THE PROVINCIAL OPERATING LICENCE BOARD, CNR GOULBURN &
VOORTREKKER ROADS, GOULBURN CENTRE, 2ND FLOOR, GOODWOOD.

OP.1518618. (2) GOLDEN ARROW BUS SERVICES (PTY) LTD ID NO 199200123407.
POSTAL ADDRESS: P.O. BOX 1795, CAPE TOWN, 8000 (4) REPL VEHICLE (INC PASS
25-65), PERMIT NO. 504226/0 FROM GOLDEN ARROW BUS SERVICES (PTY) LTD (65
X PASSENGERS, DISTRICT: CAPE TOWN).
Permit No. 504226/0

FOR PERUSAL AT THE PROVINCIAL OPERATING LICENCE BOARD, CNR GOULBURN & VOORTREKKER ROADS, GOULBURN CENTRE, 2ND FLOOR, GOODWOOD.

OP.1518619. (2) GOLDEN ARROW BUS SERVICES (PTY) LTD ID NO 199200123407. POSTAL ADDRESS: P.O. BOX 1795, CAPE TOWN, 8000 (4) REPL VEHICLE (INC PASS 25-65), PERMIT NO. 1528986/0 FROM GOLDEN ARROW BUS SERVICES (PTY) LTD (65 X PASSENGERS, DISTRICT: STELLENBOSCH).

Permit No. 1528986/0
FOR PERUSAL AT THE PROVINCIAL OPERATING LICENCE BOARD, CNR GOULBURN & VOORTREKKER ROADS, GOULBURN CENTRE, 2ND FLOOR, GOODWOOD.

OP.1518620. (2) GOLDEN ARROW BUS SERVICES (PTY) LTD ID NO 199200123407. POSTAL ADDRESS: P.O. BOX 1795, CAPE TOWN, 8000 (4) REPL VEHICLE (INC PASS 25-66), PERMIT NO. 507485/1 FROM GOLDEN ARROW BUS SERVICES (PTY) LTD (66 X PASSENGERS, DISTRICT: CAPE TOWN).

Permit No. 507485/1
FOR PERUSAL AT THE PROVINCIAL OPERATING LICENCE BOARD, CNR GOULBURN & VOORTREKKER ROADS, GOULBURN CENTRE, 2ND FLOOR, GOODWOOD.

OP.1518621. (2) GOLDEN ARROW BUS SERVICES (PTY) LTD ID NO 199200123407. POSTAL ADDRESS: P.O. BOX 1795, CAPE TOWN, 8000 (4) REPL VEHICLE (INC PASS 25-65), PERMIT NO. 507441/0 FROM GOLDEN ARROW BUS SERVICES (PTY) LTD (65 X PASSENGERS, DISTRICT: CAPE TOWN).

Permit No. 507441/0
FOR PERUSAL AT THE PROVINCIAL OPERATING LICENCE BOARD, CNR GOULBURN & VOORTREKKER ROADS, GOULBURN CENTRE, 2ND FLOOR, GOODWOOD.

OP.1518622. (2) GOLDEN ARROW BUS SERVICES (PTY) LTD ID NO 199200123407. POSTAL ADDRESS: P.O. BOX 1795, CAPE TOWN, 8000 (4) REPL VEHICLE (INC PASS 15-65), PERMIT NO. 507416/0 FROM GOLDEN ARROW BUS SERVICES (PTY) LTD (65 X PASSENGERS, DISTRICT: CAPE TOWN).

Permit No. 507416/0
FOR PERUSAL AT THE PROVINCIAL OPERATING LICENCE BOARD, CNR GOULBURN & VOORTREKKER ROADS, GOULBURN CENTRE, 2ND FLOOR, GOODWOOD.

OP.1518623. (2) GOLDEN ARROW BUS SERVICES (PTY) LTD ID NO 199200123407. POSTAL ADDRESS: P.O. BOX 1795, CAPE TOWN, 8000 (4) REPL VEHICLE (INC PASS 14-65), PERMIT NO. 507992/0 FROM GOLDEN ARROW BUS SERVICES (PTY) LTD (65 X PASSENGERS, DISTRICT: CAPE TOWN).

Permit No. 507992/0
FOR PERUSAL AT THE PROVINCIAL OPERATING LICENCE BOARD, CNR GOULBURN & VOORTREKKER ROADS, GOULBURN CENTRE, 2ND FLOOR, GOODWOOD.

OP.1518624. (2) GOLDEN ARROW BUS SERVICES (PTY) LTD ID NO 199200123407. POSTAL ADDRESS: P.O. BOX 1795, CAPE TOWN, 8000 (4) REPL VEHICLE (INC PASS 25-65), PERMIT NO. 507495/0 FROM GOLDEN ARROW BUS SERVICES (PTY) LTD (65 X PASSENGERS, DISTRICT: CAPE TOWN).

Permit No. 507495/0
FOR PERUSAL AT THE PROVINCIAL OPERATING LICENCE BOARD, CNR GOULBURN & VOORTREKKER ROADS, GOULBURN CENTRE, 2ND FLOOR, GOODWOOD.

OP.1518679. (2) GOLDEN ARROW BUS SERVICES (PTY) LTD ID NO 199200123407. (3) DISTRICT: BELLVILLE. POSTAL ADDRESS: P.O. BOX 1795, CAPE TOWN, 8000. (4) NEW APPLICATION (PERMIT HOLDER). (5) 1 X 65 PASSENGERS. (6) THE CONVEYANCE OF OTHER. (7) AUTHORITY:

1. OWN EMPLOYEES FREE OF CHARGE AND IN THE COURSE OF THEIR EMPLOYMENT AS WELL AS EMPLOYEES FREE OF CHARGE AND IN THE COURSE OF THEIR EMPLOYMENT ON BEHALF OF ASSOCIATED COMPANIES -

- A. SIMON'S TOWN PASSENGER TRANSPORT LIMITED.
- B. PAARL PASSENGER TRANSPORT LIMITED.
- C. BOLAND PASSENGER TRANSPORT LIMITED.
- D. WORCESTER PASSENGER TRANSPORT LIMITED.
- E. PORT ELIZABETH PASSENGER TRANSPORT LIMITED, PORT ELIZABETH.
- F. BAAKENS PASSENGER TRANSPORT LIMITED, PORT ELIZABETH.
- G. BAY PASSENGER TRANSPORT LIMITED, PORT ELIZABETH.
- H. UITENHAGE PASSENGER TRANSPORT LIMITED, UITENHAGE.
- I. SPRINGBOK ATLAS SAFARIS PTY LTD, DURBAN, CAPE TOWN, WINDHOEK.
- J. CAPE COACH TOURS PTY LTD, CAPE TOWN.
- K. SOUTHERN CAPE PASSENGER TRANSPORT LIMITED, GEORGE, OUDTSHOORN AND MOSSEL BAY.

2. WITHIN THE MAGISTERIAL DISTRICTS OF BELLVILLE, CAPE, GOODWOOD, KUILSRIVER, SIMON'S TOWN, WYNBERG, STELLENBOSCH, PAARL, WELLINGTON, SOMERSET WEST, STRAND, MALMESBURY, TULBAGH AND THE AREA LYING BETWEEN THE BOUNDARIES OF THE NATIONAL ROAD (N9) BETWEEN CAPE TOWN AND WORCESTER FROM THE POINT WHERE IT INTERSECTS THE BOUNDARY OF THE MAGISTERIAL DISTRICT OF PAARL TO THE POINT WHERE IT INTERSECTS THE BOUNDARY OF THE MUNICIPAL AREA OF WORCESTER AND THE WHOLE OF THE LAST-MENTIONED AREA.

OP.1518960. (2) GOLDEN ARROW BUS SERVICES (PTY) LTD ID NO 199200123407.
(3) DISTRICT: CAPE TOWN. POSTAL ADDRESS: P.O. BOX 1795, CAPE TOWN, 8000.
(4) ADDITIONAL VEHICLE. (5) 1 X 65 PASSENGERS. (6) THE CONVEYANCE OF
OTHER. (7) AUTHORITY:
FOR PERUSAL AT THE PROVINCIAL OPERATING LICENCE BOARD, CNR GOULBURN &
VOORTREKKER ROADS, GOULBURN CENTRE, 2ND FLOOR, GOODWOOD.

OP.1518961. (2) GOLDEN ARROW BUS SERVICES (PTY) LTD ID NO 199200123407.
(3) DISTRICT: CAPE TOWN. POSTAL ADDRESS: P.O. BOX 1795, CAPE TOWN, 8000.
(4) ADDITIONAL VEHICLE. (5) 1 X 65 PASSENGERS. (6) THE CONVEYANCE OF
OTHER. (7) AUTHORITY:
FOR PERUSAL AT THE PROVINCIAL OPERATING LICENCE BOARD, CNR GOULBURN &
VOORTREKKER ROADS, GOULBURN CENTRE, 2ND FLOOR, GOODWOOD.

OP.1518962. (2) GOLDEN ARROW BUS SERVICES (PTY) LTD ID NO 199200123407.
(3) DISTRICT: CAPE TOWN. POSTAL ADDRESS: P.O. BOX 1795, CAPE TOWN, 8000.
(4) ADDITIONAL VEHICLE. (5) 1 X 65 PASSENGERS. (6) THE CONVEYANCE OF
OTHER. (7) AUTHORITY:
FOR PERUSAL AT THE PROVINCIAL OPERATING LICENCE BOARD, CNR GOULBURN &
VOORTREKKER ROADS, GOULBURN CENTRE, 2ND FLOOR, GOODWOOD.

OP.1518963. (2) GOLDEN ARROW BUS SERVICES (PTY) LTD ID NO 199200123407.
(3) DISTRICT: CAPE TOWN. POSTAL ADDRESS: P.O. BOX 1795, CAPE TOWN, 8000.
(4) ADDITIONAL VEHICLE. (5) 1 X 65 PASSENGERS. (6) THE CONVEYANCE OF
OTHER. (7) AUTHORITY:
FOR PERUSAL AT THE PROVINCIAL OPERATING LICENCE BOARD, CNR GOULBURN &
VOORTREKKER ROADS, GOULBURN CENTRE, 2ND FLOOR, GOODWOOD.

OP.1518964. (2) GOLDEN ARROW BUS SERVICES (PTY) LTD ID NO 199200123407.
(3) DISTRICT: CAPE TOWN. POSTAL ADDRESS: P.O. BOX 1795, CAPE TOWN, 8000.
(4) ADDITIONAL VEHICLE. (5) 1 X 65 PASSENGERS. (6) THE CONVEYANCE OF
OTHER. (7) AUTHORITY:
FOR PERUSAL AT THE PROVINCIAL OPERATING LICENCE BOARD, CNR GOULBURN &
VOORTREKKER ROADS, GOULBURN CENTRE, 2ND FLOOR, GOODWOOD.

OP.1518965. (2) GOLDEN ARROW BUS SERVICES (PTY) LTD ID NO 199200123407.
(3) DISTRICT: CAPE TOWN. POSTAL ADDRESS: P.O. BOX 1795, CAPE TOWN, 8000.
(4) ADDITIONAL VEHICLE. (5) 1 X 65 PASSENGERS. (6) THE CONVEYANCE OF
OTHER. (7) AUTHORITY:
FOR PERUSAL AT THE PROVINCIAL OPERATING LICENCE BOARD, CNR GOULBURN &
VOORTREKKER ROADS, GOULBURN CENTRE, 2ND FLOOR, GOODWOOD.

OP.1518966. (2) GOLDEN ARROW BUS SERVICES (PTY) LTD ID NO 199200123407.
(3) DISTRICT: CAPE TOWN. POSTAL ADDRESS: P.O. BOX 1795, CAPE TOWN, 8000.
(4) ADDITIONAL VEHICLE. (5) 1 X 65 PASSENGERS. (6) THE CONVEYANCE OF
OTHER. (7) AUTHORITY:
FOR PERUSAL AT THE PROVINCIAL OPERATING LICENCE BOARD, CNR GOULBURN &
VOORTREKKER ROADS, GOULBURN CENTRE, 2ND FLOOR, GOODWOOD.

OP.1518967. (2) GOLDEN ARROW BUS SERVICES (PTY) LTD ID NO 199200123407.
(3) DISTRICT: CAPE TOWN. POSTAL ADDRESS: P.O. BOX 1795, CAPE TOWN, 8000.
(4) ADDITIONAL VEHICLE. (5) 1 X 65 PASSENGERS. (6) THE CONVEYANCE OF
OTHER. (7) AUTHORITY:
FOR PERUSAL AT THE PROVINCIAL OPERATING LICENCE BOARD, CNR GOULBURN &
VOORTREKKER ROADS, GOULBURN CENTRE, 2ND FLOOR, GOODWOOD.

OP.1518968. (2) GOLDEN ARROW BUS SERVICES (PTY) LTD ID NO 199200123407.
(3) DISTRICT: CAPE TOWN. POSTAL ADDRESS: P.O. BOX 1795, CAPE TOWN, 8000.
(4) ADDITIONAL VEHICLE. (5) 1 X 65 PASSENGERS. (6) THE CONVEYANCE OF
OTHER. (7) AUTHORITY:
FOR PERUSAL AT THE PROVINCIAL OPERATING LICENCE BOARD, CNR GOULBURN &
VOORTREKKER ROADS, GOULBURN CENTRE, 2ND FLOOR, GOODWOOD.

OP.1518969. (2) GOLDEN ARROW BUS SERVICES (PTY) LTD ID NO 199200123407.
(3) DISTRICT: CAPE TOWN. POSTAL ADDRESS: P.O. BOX 1795, CAPE TOWN, 8000.
(4) ADDITIONAL VEHICLE. (5) 1 X 65 PASSENGERS. (6) THE CONVEYANCE OF
OTHER. (7) AUTHORITY:
FOR PERUSAL AT THE PROVINCIAL OPERATING LICENCE BOARD, CNR GOULBURN &
VOORTREKKER ROADS, GOULBURN CENTRE, 2ND FLOOR, GOODWOOD.

OP.1518970. (2) GOLDEN ARROW BUS SERVICES (PTY) LTD ID NO 199200123407.
(3) DISTRICT: CAPE TOWN. POSTAL ADDRESS: P.O. BOX 1795, CAPE TOWN, 8000.
(4) ADDITIONAL VEHICLE. (5) 1 X 65 PASSENGERS. (6) THE CONVEYANCE OF
OTHER. (7) AUTHORITY:
FOR PERUSAL AT THE PROVINCIAL OPERATING LICENCE BOARD, CNR GOULBURN &
VOORTREKKER ROADS, GOULBURN CENTRE, 2ND FLOOR, GOODWOOD.

OP.1518971. (2) GOLDEN ARROW BUS SERVICES (PTY) LTD ID NO 199200123407.

(3) DISTRICT: CAPE TOWN. POSTAL ADDRESS: P.O. BOX 1795, CAPE TOWN, 8000.
(4) ADDITIONAL VEHICLE. (5) 1 X 65 PASSENGERS. (6) THE CONVEYANCE OF
OTHER. (7) AUTHORITY:
FOR PERUSAL AT THE PROVINCIAL OPERATING LICENCE BOARD, CNR GOULBURN &
VOORTREKKER ROADS, GOULBURN CENTRE, 2ND FLOOR, GOODWOOD.

OP.1518972. (2) GOLDEN ARROW BUS SERVICES (PTY) LTD ID NO 199200123407.
(3) DISTRICT: CAPE TOWN. POSTAL ADDRESS: P.O. BOX 1795, CAPE TOWN, 8000.
(4) ADDITIONAL VEHICLE. (5) 1 X 65 PASSENGERS. (6) THE CONVEYANCE OF
OTHER. (7) AUTHORITY:
FOR PERUSAL AT THE PROVINCIAL OPERATING LICENCE BOARD, CNR GOULBURN &
VOORTREKKER ROADS, GOULBURN CENTRE, 2ND FLOOR, GOODWOOD.

OP.1518973. (2) GOLDEN ARROW BUS SERVICES (PTY) LTD ID NO 199200123407.
(3) DISTRICT: CAPE TOWN. POSTAL ADDRESS: P.O. BOX 1795, CAPE TOWN, 8000.
(4) ADDITIONAL VEHICLE. (5) 1 X 65 PASSENGERS. (6) THE CONVEYANCE OF
OTHER. (7) AUTHORITY:
FOR PERUSAL AT THE PROVINCIAL OPERATING LICENCE BOARD, CNR GOULBURN &
VOORTREKKER ROADS, GOULBURN CENTRE, 2ND FLOOR, GOODWOOD.

OP.1518974. (2) GOLDEN ARROW BUS SERVICES (PTY) LTD ID NO 199200123407.
(3) DISTRICT: CAPE TOWN. POSTAL ADDRESS: P.O. BOX 1795, CAPE TOWN, 8000.
(4) ADDITIONAL VEHICLE. (5) 1 X 65 PASSENGERS. (6) THE CONVEYANCE OF
OTHER. (7) AUTHORITY:
FOR PERUSAL AT THE PROVINCIAL OPERATING LICENCE BOARD, CNR GOULBURN &
VOORTREKKER ROADS, GOULBURN CENTRE, 2ND FLOOR, GOODWOOD.

OP.1518975. (2) GOLDEN ARROW BUS SERVICES (PTY) LTD ID NO 199200123407.
(3) DISTRICT: CAPE TOWN. POSTAL ADDRESS: P.O. BOX 1795, CAPE TOWN, 8000.
(4) ADDITIONAL VEHICLE. (5) 1 X 65 PASSENGERS. (6) THE CONVEYANCE OF
OTHER. (7) AUTHORITY:
FOR PERUSAL AT THE PROVINCIAL OPERATING LICENCE BOARD, CNR GOULBURN &
VOORTREKKER ROADS, GOULBURN CENTRE, 2ND FLOOR, GOODWOOD.

OP.1518976. (2) GOLDEN ARROW BUS SERVICES (PTY) LTD ID NO 199200123407.
(3) DISTRICT: CAPE TOWN. POSTAL ADDRESS: P.O. BOX 1795, CAPE TOWN, 8000.
(4) ADDITIONAL VEHICLE. (5) 1 X 65 PASSENGERS. (6) THE CONVEYANCE OF
OTHER. (7) AUTHORITY:
FOR PERUSAL AT THE PROVINCIAL OPERATING LICENCE BOARD, CNR GOULBURN &
VOORTREKKER ROADS, GOULBURN CENTRE, 2ND FLOOR, GOODWOOD.

OP.1518977. (2) GOLDEN ARROW BUS SERVICES (PTY) LTD ID NO 199200123407.
(3) DISTRICT: CAPE TOWN. POSTAL ADDRESS: P.O. BOX 1795, CAPE TOWN, 8000.
(4) ADDITIONAL VEHICLE. (5) 1 X 65 PASSENGERS. (6) THE CONVEYANCE OF
OTHER. (7) AUTHORITY:
FOR PERUSAL AT THE PROVINCIAL OPERATING LICENCE BOARD, CNR GOULBURN &
VOORTREKKER ROADS, GOULBURN CENTRE, 2ND FLOOR, GOODWOOD.

OP.1518978. (2) GOLDEN ARROW BUS SERVICES (PTY) LTD ID NO 199200123407.
(3) DISTRICT: CAPE TOWN. POSTAL ADDRESS: P.O. BOX 1795, CAPE TOWN, 8000.
(4) ADDITIONAL VEHICLE. (5) 1 X 65 PASSENGERS. (6) THE CONVEYANCE OF
OTHER. (7) AUTHORITY:
FOR PERUSAL AT THE PROVINCIAL OPERATING LICENCE BOARD, CNR GOULBURN &
VOORTREKKER ROADS, GOULBURN CENTRE, 2ND FLOOR, GOODWOOD.

OP.1518979. (2) GOLDEN ARROW BUS SERVICES (PTY) LTD ID NO 199200123407.
(3) DISTRICT: CAPE TOWN. POSTAL ADDRESS: P.O. BOX 1795, CAPE TOWN, 8000.
(4) ADDITIONAL VEHICLE. (5) 1 X 65 PASSENGERS. (6) THE CONVEYANCE OF
OTHER. (7) AUTHORITY:
FOR PERUSAL AT THE PROVINCIAL OPERATING LICENCE BOARD, CNR GOULBURN &
VOORTREKKER ROADS, GOULBURN CENTRE, 2ND FLOOR, GOODWOOD.

PORT ELIZABETH

Address to which representations must be submitted: The Secretary, Local Road Transportation Board, Private Bag X6010, Port Elizabeth, 6056, and the respective applicant.

Adres waarheen vertoë gerig moet word: Die Sekretaris, Plaaslike Padvervoerraad, Privaat Sak X6010, Port Elizabeth, 6056, en die betrokke applikant.

Full particulars in respect of each application are open to inspection at the Local Road Transportation Board's office.

Volle besonderhede ten opsigte van elke aansoek lê ter insae by die Plaaslike Padvervoerraad se kantoor.

from/van : 2003/05/02
from/van : G103

to/tot : 2003/05/02
to/tot : G103

OP.426049. (2) LLOYD MED ID NO 6007055014087. POSTAL ADDRESS: 21 BOB PRICE STR, HILLSIDE, PE, 6059. (4) TRANSFER OF PERMIT, PERMIT NO. 400495/10 FROM PAYNE GJ (14 X PASSENGERS, DISTRICT: PORT ELIZABETH). (7) AUTHORITY AS IN LAST MENTIONED PERMIT(S).

OP.426051. (2) DE WAARD WJ ID NO 5012045050085. (3) DISTRICT: PORT ELIZABETH. POSTAL ADDRESS: 17 BEETHOVEN STREET, WALMER HEIGHTS, PORT ELIZABETH, 6070. (4) NEW APPLICATION. (5) 1 X 10 PASSENGERS. (6) THE CONVEYANCE OF TOURISTS. (7) AUTHORITY: FROM POINTS SITUATED WITHIN THE NELSON MANDELA METROPOLITAN AREA TO POINTS SITUATED WITHIN THE PROVINCE OF THE EASTERN CAPE AND WESTERN CAPE AND RETURN.

OP.426059. (2) MANELI M ID NO 6701135614086. (3) DISTRICT: PORT ELIZABETH. POSTAL ADDRESS: 17 NTLOBO STREET, N U 12 MOTHERWELL, PORT ELIZABETH, 6000 C/O BORDER ALLIANCE TAXI ASS. ROOM 801, 8TH FLOOR, CORNER HOUSE, PORT ELIZABETH, 6000. (4) NEW APPLICATION. (5) 1 X 15 PASSENGERS. (6) THE CONVEYANCE OF TAXI PASSENGERS. (7) AUTHORITY:

1. CROWN RANK - GRIFFEN STR
FROM CROWN TAXI RANK, KOYANA STR, VEEPLAAS ALONG KOYANA STR INTO NJOLI RD INTO NTSHEKISA STR INTO COMMERCIAL RD INTO GOVAN MBEKI AVE INTO GRIFFEN STR TAXI RANK AND RETURN VIA THE SAME ROUTE OR VIA SETTLERS FREEWAY INTO COMMERCIAL RD INTO UITENHAGE RD INTO SPONDO STR INTO SOWETO SQUARE INTO MBANE STR INTO KOYANA STR TO CROWN TAXI RANK, KOYANA STR.
2. CROWN RANK - DURBAN RD (KORSTEN)
FROM CROWN TAXI RANK, KOYANA STR, VEEPLAAS ALONG KOYANA STR INTO SPONDO STR INTO UITENHAGE RD INTO CHASE STR INTO KEETON STR INTO LINDSAY RD INTO STANDFORD RD INTO DURBAN RD TAXI RANK, KORSTEN AND RETURN VIA THE SAME ROUTE.
3. KWANOXOLO - GRIFFEN STR
FROM KWANOXOLO TOWNSHIP TAXI RANK INTO OLD UITENHAGE RD THROUGH KLEINSKOOL, MAIN RD, MISSIONVALE INTO UITENHAGE RD INTO COMMERCIAL RD, INTO GOVAN MBEKI AVE INTO GRIFFEN STR TAXI RANK AND RETURN VIA HOLLAND STR ONTO SETTLERS FREEWAY INTO COMMERCIAL RD INTO UITENHAGE RD, MAIN RD, MISSIONVALE, KLEINSKOOL TO KWANOXOLO TAXI RANK.
4. KWANOXOLO - DURBAN RD (KORSTEN)
FROM KWANOXOLO TOWNSHIP TAXI RANK INTO OLD UITENHAGE RD THROUGH KLEINSKOOL, INTO MAIN RD, MISSIONVALE, INTO MAIN RD, ALGOA PARK INTO CHASE STR INTO STANDFORD RD INTO DURBAN RD TAXI RANK, KORSTEN AND RETURN VIA THE SAME ROUTE.
5. SOWETO - GRIFFEN STR
FROM SOWETO TAXI RANK, JOHNSON RD, ZWIDE ALONG JOHNSON RD INTO KOYANA STR THROUGH SPONDO STR INTO UITENHAGE RD INTO COMMERCIAL RD INTO GOVAN MBEKI AVE INTO GRIFFEN STR TAXI RANK AND RETURN VIA SETTLERS FREEWAY, TURN INTO COMMERCIAL RD INTO UITENHAGE RD INTO SPONDO STR INTO KOYANA STR INTO JOHNSON RD OR RETURN VIA THE SAME ROUTE.
LONG DISTANCE
6. PORT ELIZABETH - UMTATA
FROM SINGLEMEN'S QUARTERS TAXI RANK, NJOLI RD, KWAZAKHELE INTO NTSHEKISA STR INTO FERGUSON RD INTO OLD GRAHAMSTOWN RD ONTO N2 VIA NANAGA VIA GRAHAMSTOWN VIA PEDDIE VIA KING WILLIAM'S TOWN VIA KOMGA VIA BUTTERWORTH (DROP OFF) VIA IDUTYWA (DROP OFF), VIA UMTATA MAIN RANK, YORK STR, UMTATA (DROP OFF & PICK UP) AND RETURN VIA THE SAME ROUTE.
7. PORT ELIZABETH - ENGCOCO
FROM SINGLEMEN'S QUARTERS TAXI RANK, NJOLI RD, KWAZAKHELE INTO NTSHEKISA STR INTO FERGUSON RD INTO OLD GRAHAMSTOWN RD INTO BAXTER RD INTO BURMAN RD ONTO N2 VIA NANAGA VIA GRAHAMSTOWN, VIA FORT BEAUFORT VIA SEYMOUR VIA WHITTLESEA VIA QUEENSTOWN VIA COFIMVABA TO ENGCOCO HIGH STR TAXI RANK (PICK UP & DROP OFF) AND RETURN VIA THE SAME ROUTE.
8. PORT ELIZABETH - HUMANSDORP
FROM GRIFFEN STR TAXI RANK HOLLAND STR INTO GOVAN MBEKI AVE ONTO SETTLERS FREEWAY, ONTO N2 VIA R330 TO HANKEY MAIN RD TAXI RANK (PICK UP & DROP OFF) PROCEED R330 TO MEERBLOCK TAXI RANK, JEFFREYS BAY (PICK UP & DROP OFF) BACK ONTO R330 ONTO R102 TO HUMANSDORP TAXI RANK (PICK UP & DROP OFF) AND RETURN VIA R102 ONTO N2 TO GRIFFEN STR TAXI RANK, PORT ELIZABETH.

OP.426060. (2) ADAMS LK ID NO 6007075970086. (3) DISTRICT: PORT ELIZABETH. POSTAL ADDRESS: 16 BIRA ST, MOTHERWELL, PE, 6210 C/O BORDER ALLIANCE TAXI ASS. ROOM 801, 8TH FLOOR, CORNER HOUSE, PORT ELIZABETH, 6000. (4) NEW APPLICATION. (5) 1 X 15 PASSENGERS. (6) THE CONVEYANCE OF TAXI PASSENGERS. (7) AUTHORITY:

1. NJOLI - GRIFFEN STR
FROM NJOLI SQUARE, KWAZAKHELE ALONG NJOLI RD INTO NTSHEKISA STR INTO COMMERCIAL RD, GOVAN MBEKI AVE TO GRIFFEN STR TAXI RANK AND RETURN VIA HOLLAND STR INTO GOVAN MBEKI AVE ONTO SETTLERS FREEWAY INTO BURMAN RD INTO OLD GRAHAMSTOWN RD INTO FERGUSON VIA MENDI RD INTO NGESI STR INTO NTSHEKISA RD INTO NJOLI RD TO NJOLI SQUARE, KWAZAKHELE.

2. GRIFFEN STR - UPE
FROM GRIFFEN STR TAXI RANK, HOLLAND STR INTO GOVAN MBEDI AVE ONTO SETTLERS FREEWAY INTO HUMWOOD DR INTO 2ND AVE INTO COLLEGE CAMPUS, INTO 3RD AVE INTO ERASMUS DR INTO ADMIRELITY DR INTO UNIVERSITY DR AND TURN AT UPE ENTRANCE AND RETURN VIA THE SAME ROUTE.
3. NU1 - DURBAN RD (KORSTEN)
FROM NU1 TAXI RANK, MOTHERWELL ALONG NGONYAMA STR INTO MAKU RD INTO ADDO RD ONTO N2 FREEWAY INTO KEMPSTON RD INTO DURBAN RD TAXI RANK, KORSTEN AND RETURN VIA KEMPSTON RD, N2, ADDO RD, ONTO M17 INTO TYINIRHA STR INTO NGONYAMA STR TO NU6 TAXI RANK.
4. NU6 - GRIFFEN STR
FROM NU6 TAXI RANK, WEZA STR, MOTHERWELL INTO NZUNGA STR ONTO M17 INTO OLD GRAHAMSTOWN RD THROUGH SWARTKOPS ONTO N2 FREEWAY THROUGH TO GRIFFEN STR TAXI RANK AND RETURN VIA M17 INTO NZUNGA STR INTO WEZA STR INTO NYARA STR, INTO KAULELA STR INTO TYITYABA STR INTO NKEMBE STR TO KHAMA STR TAXI RANK, N12, MOTHERWELL.
5. CROWN RANK - GRIFFEN STR
FROM CROWN TAXI RANK, KOYANA STR, VEEPLAAS ALONG KOYANA STR INTO NJOLI RD INTO NTSHEKISA STR INTO COMMERCIAL RD INTO GOVAN MBEDI AVE INTO GRIFFEN STR TAXI RANK AND RETURN VIA THE SAME ROUTE OR VIA SETTLERS FREEWAY INTO COMMERCIAL RD INTO Uitenhage RD INTO SPONDO STR INTO SOWETO SQUARE INTO MBANE STR INTO KOYANA STR TO CROWN TAXI RANK, KOYANA STR.
- LONG DISTANCE
6. PORT ELIZABETH - UMTATA
FROM SINGLEMEN'S QUARTERS TAXI RANK, NJOLI RD, KWAZAKHELE INTO NTSHEKISA STR INTO FERGUSON RD INTO OLD GRAHAMSTOWN RD ONTO N2 VIA NANAGA VIA GRAHAMSTOWN VIA PEDDIE VIA KING WILLIAM'S TOWN VIA KOMGA VIA BUTTERWORTH (DROP OFF) VIA IDUTYWA (DROP OFF), VIA UMTATA MAIN RANK, YORK STR, UMTATA (DROP OFF & PICK UP) AND RETURN VIA THE SAME ROUTE.
7. PORT ELIZABETH - ENGCOCO
FROM SINGLEMEN'S QUARTERS TAXI RANK, NJOLI RD, KWAZAKHELE INTO NTSHEKISA STR INTO FERGUSON RD INTO OLD GRAHAMSTOWN RD INTO BAXTER RD INTO BURMAN RD ONTO N2 VIA NANAGA VIA GRAHAMSTOWN, VIA FORT BEAUFORT VIA SEYMOUR VIA WHITTLESEA VIA QUEENSTOWN VIA COFIMVABA TO ENGCOCO HIGH STR TAXI RANK (PICK UP & DROP OFF) AND RETURN VIA THE SAME ROUTE.
8. PORT ELIZABETH - HUMANSDORP
FROM GRIFFEN STR TAXI RANK HOLLAND STR INTO GOVAN MBEDI AVE ONTO SETTLERS FREEWAY, ONTO N2 VIA R330 TO HANKEY MAIN RD TAXI RANK (PICK UP & DROP OFF) PROCEED R330 TO MEERBLOK TAXI RANK, JEFFREYS BAY (PICK UP & DROP OFF) BACK ONTO R330 ONTO R102 TO HUMANSDORP TAXI RANK (PICK UP & DROP OFF) AND RETURN VIA R102 ONTO N2 TO GRIFFEN STR TAXI RANK, PORT ELIZABETH.

OP.426062. (2) JALI BM ID NO 5904135806089. POSTAL ADDRESS: 6 WALKER STREET, SYDENHAM, PORT ELIZABETH, 6001. (4) TRANSFER OF PERMIT, PERMIT NO. 410936/0 FROM CELIK A (4 X PASSENGERS, DISTRICT: PORT ELIZABETH). (7) AUTHORITY AS IN LAST MENTIONED PERMIT(S).

OP.426064. (2) JALI BM ID NO 5904135806089. POSTAL ADDRESS: 6 WALKER STREET, SYDENHAM, PORT ELIZABETH, 6001. (4) TRANSFER OF PERMIT, PERMIT NO. 410473/1 FROM CELIK A (4 X PASSENGERS, DISTRICT: PORT ELIZABETH). (7) AUTHORITY AS IN LAST MENTIONED PERMIT(S).

OP.426067. (2) MANCAM TR ID NO 6905055339083. (3) DISTRICT: ALBANY. POSTAL ADDRESS: 347 'B' STR, JOZA LOC, GRAHAMSTOWN, 6139 C/O UNCEDO GRAHAMSTOWN TAXI ASSOCIATION P.O. BOX 6140, GRAHAMSTOWN, 6140. (4) NEW APPLICATION. (5) 1 X 10 PASSENGERS. (6) THE CONVEYANCE OF TAXI PASSENGERS. (7) AUTHORITY:

LOCAL ROUTES:

1. FROM EXTENSION 6, 8 AND 9 JOZA TOWNSHIP RANKS VIA SONNY STREET INTO VELLEM STREET - NOMPONDO STREET DOWN MANDELA STREET INTO ALBERT STREET DOWN RAGLAN AND BEAUFORT STREET INTO HILL STREET OR BATHURST STREET INTO HIGH STREET INTO SOMERSET STREET - UP CRADOCK ROAD TO UPSIDE ARMY BASE AND BACK DOWN CRADOCK ROAD THROUGH HOWICK STREET INTO CONSTITUTION AND UP MILNER STREET TO SETTLERS HOSPITAL AND BACK INTO BATHURST STREET INTO BEAUFORT STREET INTO RAGLAN ROAD UP N2 INTO NCAME STREET INTO SONNY STREET TO EXTENSION 6, 8 AND 9 TAXI RANKS (DROP OFF & PICK UP ALONG THE WAY).

OR:

- FROM EXTENSION 6, 8 AND 9 JOZA TOWNSHIP TAXI RANK VIA SONNY STREET INTO VELLEM STREET - NOMPONDO STREET THROUGH MANDELA AND ALBERT STREET INTO RAGLAN ROAD THROUGH BEAUFORT STREET INTO HILL STREET OR BATHURST STREET INTO HIGH STREET INTO SOMERSET STREET VIA CONSTITUTION STREET INTO MILNER STREET VIA SETTLERS HOSPITAL AND BACK UP ILCHESTER DOWN TAUNTON ROAD AND BACK DOWN TEMPLETON DRIVE INTO PARK ROAD INTO CALDICOTT INTO ALBANY ROAD INTO FITCHAT STREET VIA MANDELA TO JOZA AND RETURN VIA THE SAME ROUTE (DROP OFF & PICK UP ALONG THE ROUTE).
2. FROM OK/CHECKERS TAXI RANK IN HIGH STREET VIA BATHURST OR HILL STREET DOWN BEAUFORT STREET, RAGLAN ROAD INTO ALBERT STREET UP MANDELA STREET

- DOWN NCAME STREET TO EXTENSION 7, 8 AND 9 JOZA TOWNSHIP TAXI RANKS AND RETURN VIA THE SAME ROUTE (DROP OFF & PICK UP).
3. FROM SHOPRITE TAXI RANK INTO MARKET STREET INTO YORK STREET DOWN BEAUFORT STREET JOINING RAGLAN ROAD THROUGH MANDELA STREET AND SONNY VIA EXTENSION 5 TO EXTENSION 7, 8 AND 9 JOZA TOWNSHIP TAXI RANKS AND RETURN VIA THE SAME ROUTE.

OR:

- FROM SHOPRITE TAXI RANK INTO MARKET STREET INTO YORK STREET DOWN BEAUFORT STREET JOINING RAGLAN ROAD INTO ALBERT STREET UP VICTORIA ROAD TO HLALANI LOCATION PASS LOMBO STREET INTO MANDELA STREET VIA XOLANI LOCATION AND RETURN INTO "O" STREET THROUGH MANDELA STREET TO SHOPRITE TAXI RANK AND RETURN VIA THE SAME ROUTE (DROP OFF & PICK UP)
4. FROM QUEEN STREET SHELTERED TAXI RANK INTO LINK STREET THROUGH BEAUFORT STREET AND UP RAGLAN ROAD THROUGH N2 INTO NCAME STREET INTO SONNY STREET VIA EXTENSION 5 TO EXTENSION 6 AND RETURN VIA THE SAME ROUTE (DROP OFF & PICK UP).

LONG DISTANCE ROUTE:

5. GRAHAMSTOWN TO CAPE TOWN
FROM UNCEDO TAXI RANK, UPPER RAGLAN ROAD DOWN RAGLAN ROAD THEN STRAIGHT UP BEAUFORT STREET AND THEN ONTO THE N2, TURN RIGHT VIA MOTHERWELL OR DOWN DAKU ROAD, KWAZAKHELE (DROP OFF & PICK UP), UP DAKU ROAD, INTO STRUANDALE ROAD INTO NTSHEKISA ROAD, INTO UITENHAGE ROAD, INTO CAPE ROAD, ONTO THE N2 VIA HUMANSDORP, VIA SKOSANA TAXI RANK, PLETTENBERG BAY (DROP OFF & PICK UP), VIA NELSON STREET, KNYSNA (DROP OFF & PICK UP), VIA CRADOCK STREET TAXI RANK, GEORGE (DROP OFF & PICK UP), VIA THE TAXI RANK IN BILL JEFFREY DRIVE, MOSSELBAY (DROP OFF & PICK UP) VIA RIVERSDALE, RIVER SONDEREND, VIA SWELLENDAAM, CALEDON, GRABOUW, SOMERSET WEST PROCEED TO KHAYELITSHA TAXI RANK, CAPE TOWN (DROP OFF & PICK UP) AND RETURN VIA THE SAME ROUTE.
6. GRAHAMSTOWN VIA PORT ALFRED & ALEXANDRIA TO PORT ELIZABETH
FROM UNCEDO TAXI RANK, UPPER RAGLAN ROAD DOWN RAGLAN ROAD JOINING BEAUFORT STREET VIA SHOPRITE LOCAL TAXI RANK (PICK UP) UP GEORGE STREET JOIN THE R67 VIA GEORGE STREET TAXI RANK, BATHURST (DROP OFF & PICK UP) VIA PORT ALFRED TAXI RANK (DROP OFF & PICK UP), JOIN R72 VIA KENTON ON SEA TAXI RANK (DROP OFF & PICK UP), THEN JOIN R72 AGAIN VIA ALEXANDRIA TAXI RANK (DROP OFF & PICK UP) VIA NCANARA ONTO N2 THEN DOWN DAKU ROAD TO NJOLI STREET TAXI RANK, KWAZAKHELE, PORT ELIZABETH (DROP OFF & PICK UP) AND RETURN VIA THE SAME ROUTE.
7. GRAHAMSTOWN VIA FORT BEAUFORT TO QUEENSTOWN
FROM UNCEDO TAXI RANK, UPPER RAGLAN ROAD, ONTO N2, TURN LEFT AND JOIN R67, TURN RIGHT, JOIN R63 VIA CAMBLE STREET TAXI RANK, FORT BEAUFORT (DROP OFF & PICK UP), JOIN R67 TO ALICE TAXI RANK (DROP OFF & PICK UP) AND RETURN THROUGH R67 VIA SEYMOUR TAXI RANK (DROP OFF & PICK UP) VIA WITTELESEA TAXI RANK (DROP OFF & PICK UP) TO VICTORIA ROAD TAXI RANK, QUEENSTOWN (DROP OFF & PICK UP) AND RETURN VIA THE SAME ROUTE.
8. GRAHAMSTOWN TO DURBAN
FROM UNCEDO TAXI RANK, UPPER RAGLAN ROAD, UP RAGLAN ROAD, ONTO THE N2 VIA PEDDIE TAXI RANK (DROP OFF & PICK UP) VIA KING WILLIAM'S TOWN, MARKET SQUARE TAXI RANK (DROP OFF & PICK UP) VIA KOMGA VIA BUTTERWORTH, GRUBB STREET TAXI RANK (DROP OFF & PICK UP) VIA IDUTYWA, VIA UMTATA, EAGLE STREET TAXI RANK, (DROP OFF & PICK UP) VIA ZUMBU, VIA MOUTN FRERE, VIA MOUNT AYLIFF VIA KOKSTAD, VIA HARDIN, PORT SHEPSTONE, PROCEED TO THE SWINTIN STREET TAXI RANK, NEXT TO WALMER HOSTEL, DURBAN (DROP OFF & PICK UP) AND RETURN VIA THE SAME ROUTE.
9. FROM GRAHAMSTOWN TO JOHANNESBURG
FROM UNCEDO TAXI RANK, UPPER RAGLAN ROAD, JOIN THE N2, TURN LEFT ONTO THE R67, TURN RIGHT, JOIN THE R63 VIA FORT BEAUFORT, CAMBLE STREET TAXI RANK, (DROP OFF & PICK UP) TURN LEFT INTO CAMBLE STREET, JOIN THE R67 VIA ALICE TAXI RANK (DROP OFF & PICK UP) AND RETURN ONTO THE R67 VIA CAMBLE STREET, JOIN THE R67 VIA SEYMOUR TAXI RANK (DROP OFF & PICK UP), VIA WHITTLESEA TAXI RANK (DROP OFF & PICK UP) VIA QUEENSTOWN, TURN LEFT ONTO THE N6 VIA ALI WAL NORTH, VIA ROUXVILLE, VIA SMITHFIELD, VIA REDDERSBURG, VIA BLOEMFONTEIN, VIA KROONSTAD, VIA VENTERSBURG, PROCEED TO THE PARK STATION TAXI RANK, JOHANNESBURG (DROP OFF & PICK UP) AND RETURN VIA THE SAME ROUTE.

OP.426068. (2) BIKITSHA MR ID NO 6706235438088. (3) DISTRICT: ALBANY.
POSTAL ADDRESS: 626 EXTENSION 6, JOZA LOCATION, GRAHAMSTOWN, 6139 C/O
UNCEDO GRAHAMSTOWN TAXI ASSOCIATION P.O. BOX 6140, GRAHAMSTOWN, 6140. (4)
NEW APPLICATION. (5) 1 X 10 PASSENGERS. (6) THE CONVEYANCE OF TAXI
PASSENGERS. (7) AUTHORITY:
SAME AS APPLICATION 426067.

OP.426070. (2) VAALTYN ZN ID NO 6711065444081. (3) DISTRICT: ALBANY.
POSTAL ADDRESS: 107 EXTENSION 4, GRAHAMSTOWN, 6139 C/O UNCEDO GRAHAMSTOWN
TAXI ASSOCIATION P.O. BOX 6140, GRAHAMSTOWN, 6140. (4) NEW APPLICATION.
(5) 2 X 10 PASSENGERS. (6) THE CONVEYANCE OF TAXI PASSENGERS. (7)
AUTHORITY:
SAME AS APPLICATION 426067.

OP.426071. (2) JALI BM ID NO 5904135806089. POSTAL ADDRESS: 6 WALKER STREET, SYDENHAM, PORT ELIZABETH, 6001. (4) TRANSFER OF PERMIT, PERMIT NO. 405244/3 FROM CELIK A (4 X PASSENGERS, DISTRICT: PORT ELIZABETH). (7) AUTHORITY AS IN LAST MENTIONED PERMIT(S).

OP.426073. (2) JALI BM ID NO 5904135806089. POSTAL ADDRESS: 6 WALKER STREET, SYDENHAM, PORT ELIZABETH, 6001. (4) TRANSFER OF PERMIT, PERMIT NO. 406562/1 FROM CELIK A (4 X PASSENGERS, DISTRICT: PORT ELIZABETH). (7) AUTHORITY AS IN LAST MENTIONED PERMIT(S).

OP.426076. (2) FANI MJ ID NO 6903045980082. (3) DISTRICT: PORT ELIZABETH. POSTAL ADDRESS: 17 MHLAWULI STREET, ZWIDE, PORT ELIZABETH, 6205 C/O UNCEDO PORT ELIZABETH SERVICE TAXI ASS. P.O. BOX 145, KWAZAKHELE, PORT ELIZABETH, 6025. (4) NEW APPLICATION. (5) 1 X 15 PASSENGERS. (6) THE CONVEYANCE OF TAXI PASSENGERS. (7) AUTHORITY:

1. KWALAMANI, KWAZAKHELE - NEW LAW COURTS, NORTH END
FROM KWALAMANI TAXI RANK, KWAZAKHELE INTO KOYANA STR THROUGH TO SPONDO STR INTO UITENHAGE RD INTO CHASE STR INTO KEETON STR INTO LINDSAY RD INTO STANDFORD RD INTO HARROWER RD TO NEW LAW COURTS, NORTH END AND RETURN VIA THE SAME ROUTE.
2. KWALAMANI, KWAZAKHELE - CAWOOD STR, NORTH END
FROM KWALAMANI TAXI RANK, KWAZAKHELE INTO KOYANA STR THROUGH TO SPONDO STR INTO UITENHAGE RD INTO GOVAN MBEKI AVE INTO HOLLAND STR INTO VICTORIA QUAY TO CAWOOD STR TAXI RANK, NORTH END AND RETURN VIA THE SAME ROUTE.
3. DAKU, KWAZAKHELE - CAWOOD STR, NORTH END
FROM DAKU TAXI RANK, KWAZAKHELE INTO DAKU RD INTO NJOLI RD INTO NTSHEKISA RD INTO MATI RD INTO COMMERCIAL RD INTO UITENHAGE RD TO GOVAN MBEKI AVE INTO HOLLAND STR INTO VICTORIA QUAY TO CAWOOD STR TAXI RANK, NORTH END AND RETURN VIA THE SAME ROUTE.
4. KWAPAMA, KWAZAKHELE - CAWOOD STR, NORTH END
FROM KWAPAMA TAXI RANK, KWAZAKHELE UP NJOLI RD INTO NTSHEKISA RD THROUGH TO MATI RD INTO COMMERCIAL RD INTO UITENHAGE MAIN RD THEN THROUGH GOVAN MBEKI AVE INTO HOLLAND STR INTO VICTORIA QUAY TO CAWOOD STR TAXI RANK, NORTH END AND RETURN VIA THE SAME ROUTE.
5. NJOLI, KWAZAKHELE - CONSTITUTION RANK, UITENHAGE
FROM NJOLI SQUARE TAXI RANK, KWAZAKHELE UP DAKU RD INTO STRUANDALE RD INTO SPONDO STR INTO UITENHAGE RD VIA DESPATCH THEN JOIN ALGOA RD TURN INTO DRISTDY STR INTO CONSTITUTION RD TAXI RANK, UITENHAGE AND RETURN VIA KWAMAGXAKI RALO STR THEN KOYANA STR INTO NJOLI RD TO NJOLI SQUARE TAXI RANK.

LONG DISTANCE

6. PORT ELIZABETH TO QUEENSTOWN
FROM NJOLI TAXI RANK, KWAZAKHELE DOWN DAKU RD THEN ONTO THE M17 INTO ADDO RD ONTO THE N2 VIA GRAHAMSTOWN, RAGLAN STR TAXI RANK (DROP OFF & PICK UP) TURN BACK ONTO THE N2 AND JOIN THE R67, ONTO THE R63 VIA FORT BEAUFORT, CAMBLE STR TAXI RANK (DROP OFF & PICK UP) VIA ALICE TAXI RANK (DROP OFF & PICK UP), VIA SEYMORE TAXI RANK (DROP OFF & PICK UP) VIA WHITTLESEA TAXI RANK (DROP OFF & PICK UP) PROCEED TO THE VICTORIA RD CITY TAXI RANK, QUEENSTOWN (DROP OFF & PICK UP) AND RETURN VIA THE SAME ROUTE.
7. PORT ELIZABETH TO DURBAN
FROM NJOLI TAXI RANK, KWAZAKHELE, DOWN DAKU RD THEN ONTO THE M17 INTO ADDO RD ONTO THE N2 VIA GRAHAMSTOWN, RAGLAN STR TAXI RANK (DROP OFF & PICK UP) VIA PEDDIE TAXI RANK (DROP OFF & PICK UP) VIA KING WILLIAM'S TOWN, MARKET SQUARE TAXI RANK (DROP OFF & PICK UP) VIA KOMGA VIA BUTTERWORTH, GRUBB STR TAXI RANK (DROP OFF & PICK UP) THEN VIA IDUTYWA, VIA UMTATA, EAGLE STR TAXI RANK (DROP OFF & PICK UP) VIA QUMBA, VIA MOUNT FRERE, VIA MOUNT AYLIF, VIA KOKSTAD, VIA HARDIN, VIA PORT SHEPSTONE, PROCEED TO THE SWINTIN STR TAXI RANK NEXT TO THE WALMER HOSTEL, DURBAN (DROP OFF & PICK UP) AND RETURN VIA THE SAME ROUTE.
8. PORT ELIZABETH TO EAST LONDON
FROM NJOLI TAXI RANK, KWAZAKHELE DOWN DAKU RD THEN ONTO THE M17 INTO ADDO RD ONTO THE N2 VIA NCANHAHA ONTO THE R72 VIA ALEXANDRIA TAXI RANK (DROP OFF & PICK UP) VIA KENTON-ON-SEA TAXI RANK (DROP OFF & PICK UP) VIA PORT ALFRED TAXI RANK (DROP OFF & PICK UP) PROCEED TO NORTH STR TAXI RANK, EAST LONDON (DROP OFF & PICK UP) AND RETURN VIA THE SAME ROUTE.

OP.426077. (2) MARLANE BLUNDEN TRANSPORT TRUST ID NO TT169196. POSTAL ADDRESS: P O BOX 4363, KORSTEN, PORT ELIZABETH, 6014. (4) TRANSFER OF PERMIT, PERMIT NO. 401173/2 FROM BLUNDEN GJ (60 X PASSENGERS, DISTRICT: PORT ELIZABETH). (7) AUTHORITY AS IN LAST MENTIONED PERMIT(S).

OP.426079. (2) SPANNEBERG HJ ID NO 5604305089082. (3) DISTRICT: PORT ELIZABETH. POSTAL ADDRESS: P O BOX 122, GREENBUSHES, PORT ELIZABETH, 6001 C/O NORWICH NATIONAL LONG DISTANCE T.A. P.O. BOX 22078, PORT ELIZABETH, 6000. (4) NEW APPLICATION. (5) 1 X 15 PASSENGERS. (6) THE CONVEYANCE OF TAXI PASSENGERS. (7) AUTHORITY:

LOCAL ROUTES :-
1. NORWICH - UPE

FROM NORWICH RANK ALONG STRAND STR INTO HUMWOOD DR INTO ADMIRELITY DR INTO UNIVERSITY DR AND TURN INTO RANK AT UPE AND RETURN VIA THE SAME ROUTE.

2. NORWICH - UPE

FROM NORWICH RANK ALONG STRAND STR INTO HUMWOOD DR RIGHT ON 2ND AVENUE, INTO COLLEGE CAMPUS INTO 3RD AVENUE, INTO ERASMUS DR INTO ADMIRELITY DR INTO UNIVERSITY DR TURN INTO RANK AT UPE AND RETURN VIA THE SAME ROUTE.

3. NORWICH - FOREST HILL

FROM NORWICH RANK ALONG STRAND STR INTO WALMER BOULEVARD INTO MITCHELL STR ALONG FOREST HILL DRIVE UNTIL END AT BUS SHELTERS AND RETURN VIA THE SAME ROUTE.

4. NORWICH - UITENHAGE

FROM NORWICH RANK ALONG STRAND STR INTO RUSSEL RD, INTO GOVAN MBEDI AVE, ALONG COMMERCIAL RD, INTO UITENHAGE RD INTO DYKE RD, INTO OLD UITENHAGE RD, INTO CONSTITUTION RANK, UITENHAGE AND RETURN VIA THE SAME ROUTE.

5. NORWICH - SEAVIEW

FROM NORWICH RANK ALONG STRAND STR INTO M9 INTO WALMER BOULEVARD INTO FIFTH AVE INTO VILLIERS RD INTO SIXTH AVE INTO MAIN RD (WALMER) INTO 17TH AVE INTO HAROLD STR (CHARLO) INTO WALMER RD INTO BUFFELSFONTEIN RD (MOUNT PLEASANT) INTO SEAVIEW RD INTO OLD SEAVIEW ROAD BUS SHELTERS AND RETURN VIA THE SAME ROUTE.

6. NORWICH - VISTA

FROM NORWICH RANK ALONG STRAND STR INTO RUSSELL RD INTO GOVAN MBEDI AVE INTO UITENHAGE RD INTO COMMERCIAL RD INTO UITENHAGE RD INTO DYKE RD INTO ROTTINGDEAN RD INTO ST. LEONARDS RD INTO DYKE RD INTO OLD BETHELSDORP RD INTO OLD UITENHAGE RD (MISSIONVALE) TO BUS SHELTERS AT VISTA UNIVERSITY AND RETURN VIA THE SAME ROUTE.

LONG DISTANCE :-

7. PORT ELIZABETH - CAPE TOWN

FROM NORWICH TAXI RANK INTO STRAND STR INTO VICTORIA QUAY, INTO MANCHESTER STR, INTO GOVAN MBEDI AVE INTO MOUNT RD ONTO THE N2, VIA HUMANSDORP TAXI RANK (DROP OFF & PICK UP) VIA THE NEW HORIZONS TAXI RANK, PLETTENBERG BAY (DROP OFF & PICK UP) VIA KNYSNA TAXI RANK INTO NELSON STR (DROP OFF & PICK UP) VIA NORWICH TAXI RANK, ST. MARKS SQUARE, GEORGE (PICK UP & DROP OFF) VIA MOSSELBAY TAXI RANK IN BILL JEFFREY DR (PICK UP & DROP OFF) TO CAPE TOWN STATION DECK IN PAROW STR (DROP OFF ONLY) AND RETURN VIA THE SAME ROUTE.

8. PORT ELIZABETH - CAPE TOWN

FROM NORWICH TAXI RANK INTO STRAND STR INTO VICTORIA QUAY, INTO MANCHESTER STR, INTO GOVAN MBEDI AVE INTO MOUNT RD, ONTO THE N2 VIA KAREEDOUW (PICK UP & DROP OFF) VIA CANVADA STR BUS SHELTERS, JOUBERTINA (PICK UP & DROP OFF) VIA KRAKEEL VIA LOUWERWATER (PICK UP & DROP OFF) VIA MISGUND (PICK UP & DROP OFF) VIA HAARLEM (PICK UP & DROP OFF) VIA AVONTUUR (PICK UP & DROP OFF) VIA UNIONDALE (R62) (PICK UP & DROP OFF) VIA DE RUST (R339) (PICK UP & DROP OFF) VIA DYSSELSDORP (N12) VIA SPRINGBOK AVENUE CIRCLE, OUDTSHOORN (PICK UP & DROP OFF) VIA CALITZDORP (R62) VIA LADISMITH VIA BARRYDALE VIA MONTAGE VIA ASHTON (N15) VIA ROBERTSON VIA WORCESTER (N1) VIA PAARL TO CAPE TOWN STATION DECK IN PAROW STREET (DROP OFF ONLY) AND RETURN VIA THE SAME ROUTE.

9. PORT ELIZABETH - EAST LONDON

FROM NORWICH TAXI RANK INTO STRAND STR INTO VICTORIA QUAY INTO MANCHESTER STR, INTO GOVAN MBEDI AVE, ONTO N2 NORTH VIA COLCHESTER, GRAHAMSTOWN, PEDDIE, KING WILLIAM'S TOWN TO EAST LONDON CITY TAXI RANK (DROP OFF ONLY) AND RETURN VIA THE SAME ROUTE.

10. PORT ELIZABETH - EAST LONDON

FROM NORWICH TAXI RANK INTO STRAND STR INTO VICTORIA QUAY INTO MANCHESTER STR, INTO GOVAN MBEDI AVE, ONTO N2 NORTH VIA COLCHESTER, ALEXANDRIA, PORT ALFRED TO EAST LONDON CITY TAXI RANK (DROP OFF ONLY) AND RETURN VIA THE SAME ROUTE.

11. PORT ELIZABETH - WILLOWMORE

FROM NORWICH TAXI RANK INTO STRAND STR INTO VICTORIA QUAY INTO MANCHESTER STR, INTO GOVAN MBEDI AVE TO UITENHAGE RD VIA CONSTITUTION TAXI RANK, UITENHAGE (PICK UP & DROP OFF) VIA GLENCONNOR VIA KLEINPOORT (R329) VIA STEYTLERVILLE (PICK UP & DROP OFF) TO MARKET STR TAXI RANK, WILLOWMORE (PICK UP & DROP OFF) AND RETURN VIA THE SAME ROUTE.

12. PORT ELIZABETH - SOMERSET EAST - PEARSTON - GRAAFF-REINET

FROM NORWICH TAXI RANK INTO STRAND STR INTO VICTORIA QUAY INTO MANCHESTER STR, INTO GOVAN MBEDI AVE ONTO N2 NORTH VIA COLCHESTER VIA PATERSON RANK (PICK UP & DROP OFF) (N10) VIA COOKHOUSE STATION (PICK UP & DROP OFF) VIA FRANCIS STR TAXI RANK, SOMERSET EAST (PICK UP & DROP OFF) VIA PEARSTON (PICK UP & DROP OFF) TO THE TAXI RANK ON THE CORNER OF NARSING & SNOWDROP STR, GRAAFF-REINET (PICK UP & DROP OFF) AND RETURN VIA JANSENVILLE, GLENCONNOR, UITENHAGE TO STRAND STR, PORT ELIZABETH.

OP.426080. (2) GEORGE FJM ID NO 4907195087087. (3) DISTRICT: PORT ELIZABETH. POSTAL ADDRESS: 15 COLTMAN STREET, GELVANDALE, PORT ELIZABETH, 6001 C/O NORWICH NATIONAL LONG DISTANCE T.A. P.O. BOX 22078, PORT ELIZABETH, 6000. (4) NEW APPLICATION. (5) 1 X 14 PASSENGERS. (6) THE CONVEYANCE OF TAXI PASSENGERS. (7) AUTHORITY:

SAME AS APPLICATION 426079.

OP.426081. (2) MADATT N ID NO 6301110144082. (3) DISTRICT: PORT ELIZABETH. POSTAL ADDRESS: 40 YELLOWOOD STREET, ARCADIA, PORT ELIZABETH, 6020 C/O N.A.T.O.A. 9 HARRINGTON STREET, SALT LAKE, PORT ELIZABETH, 6020. (4) NEW APPLICATION. (5) 1 X 15 PASSENGERS. (6) THE CONVEYANCE OF TAXI

PASSENGERS. (7) AUTHORITY:

1. BLOEMENDAL - STRAND STR

FROM BLOEMENDAL EXTENSIONS 21,23,27,28,31,32 INTO WILLIAM SLAMMERT STR, INTO SOUDIEN RD INTO RENSBURG STR PROCEED TO STANDFORD RD, SALT LAKE TAXI RANK, VIA WINDVOGEL TERMINUS VIA BAATJIES STR TO GELVAN TERMINUS, KOBUS RD INTO SPRINGBOK STR INTO BEETLESTONE RD INTO STANDFORD RD INTO ABLETT STR TAXI RANK, KORSTEN THEN INTO HIGHFIELD RD INTO COTTRELL STR INTO STANDFORD RD INTO HARROWER RD INTO GOVAN MBEKI AVE INTO STRAND STR TAXI RANK

OR-

FROM HARROWER RD INTO FETTES RD INTO THEALE STR THEN INTO GOVAN MBEKI AVE INTO STRAND STR TAXI RANK AND RETURN VIA THE SAME ROUTE

OR RETURN-

VIA STRAND STR INTO GOVAN MBEKI AVE INTO UITENHAGE RD INTO KEMPSTON RD INTO STANDFORD RD.

2. KLEINSKOOL - STRAND STR

FROM KLEINSKOOL MAIN RD (CAFE) INTO RENSBURG STR INTO SOUDIEN RD INTO RENSBURG STR PROCEED TO STANDFORD RD, SALT LAKE TAXI RANK, VIA WINDVOGEL TERMINUS VIA BAATJIES STR TO GELVAN TERMINUS, KOBUS RD INTO SPRINGBOK STR INTO BEETLESTONE RD INTO STANDFORD RD INTO ABLETT STR TAXI RANK, KORSTEN THEN INTO HIGHFIELD RD INTO COTTRELL STR INTO STANDFORD RD INTO HARROWER RD INTO GOVAN MBEKI AVE INTO STRAND STR TAXI RANK

OR-

FROM HARROWER RD INTO FETTES RD INTO THEALE STR THEN INTO GOVAN MBEKI AVE INTO STRAND STR TAXI RANK AND RETURN VIA THE SAME ROUTE

OR RETURN-

VIA STRAND STR INTO GOVAN MBEKI AVE INTO UITENHAGE RD INTO KEMPSTON RD INTO STANDFORD RD.

3. BOOYSENS PARK - STRAND STR

FROM BOOYSENS PARK SHOPPING CENTRE, BOOYSENS PARK DR INTO STANDFORD RD, SALT LAKE TAXI RANK, VIA WINDVOGEL TERMINUS VIA BAATJIES STR TO GELVAN TERMINUS, KOBUS RD INTO SPRINGBOK STR INTO BEETLESTONE RD INTO STANDFORD RD INTO ABLETT STR TAXI RANK, KORSTEN THEN INTO HIGHFIELD RD INTO COTTRELL STR INTO STANDFORD RD INTO HARROWER RD INTO GOVAN MBEKI AVE INTO STRAND STR TAXI RANK

OR-

FROM HARROWER RD INTO FETTES RD INTO THEALE STR THEN INTO GOVAN MBEKI AVE INTO STRAND STR TAXI RANK AND RETURN VIA THE SAME ROUTE

OR RETURN-

VIA STRAND STR INTO GOVAN MBEKI AVE INTO UITENHAGE RD INTO KEMPSTON RD INTO STANDFORD RD.

4. VISTA - STRAND STR

FROM VISTA UNIVERSITY, OLD UITENHAGE RD INTO BETHELSDORP RD, INTO DYKE RD INTO ST LEANARDS DR INTO ROTTINGDEAN STR INTO DITCHLING INTO CHASE STR INTO ABLETT STR TAXI RANK, KORSTEN THEN INTO HIGHFIELD RD INTO COTTRELL STR INTO STANDFORD RD INTO HARROWER RD INTO GOVAN MBEKI AVE INTO STRAND STR TAXI RANK

OR-

FROM HARROWER RD INTO FETTES RD INTO THEALE STR THEN INTO GOVAN MBEKI AVE INTO STRAND STR TAXI RANK AND RETURN VIA THE SAME ROUTE.

OR RETURN-

VIA STRAND STR INTO GOVAN MBEKI AVE INTO UITENHAGE RD INTO KEMPSTON RD INTO STANDFORD RD.

5. PORT ELIZABETH - HUMANS DORP

FROM STRAND STR TAXI TERMINUS INTO GOVAN MBEKI AVE ONTO THE N2 FREEWAY INTO OLD CAPE RD VIA THORNHILL RAILWAY STATION (PICK UP & DROP OFF) VIA BLOCK TERMINUS, JEFFREYS BAY (PICK UP & DROP OFF) AND THEN PROCEED TO HUMANS DORP TAXI RANK (DROP OFF ONLY) AND RETURN VIA THE SAME ROUTE

OR-

RETURN VIA THORNHILL CROSS THE N2 FREEWAY TO LOERIE TAXI RANK (DROP OFF & PICK UP) AND THEN PROCEED TO HANKEY AND PATENSIE TAXI RANKS (PICK UP & DROP OFF) AND RETURN VIA THE SAME ROUTE.

OP.426085. (2) DICKER JG ID NO 4709085035089. (3) DISTRICT: PORT ELIZABETH. POSTAL ADDRESS: 17 DOROTHY STR, MANGOLD PARK, PORT ELIZABETH, 6000 C/O PORT ELIZABETH METER CAB ASSOCIATION 43 MC HARDY AVE, STEYTLER TOWNSHIP, PORT ELIZABETH, 6001. (4) NEW APPLICATION. (5) 1 X 5 PASSENGERS. (6) THE CONVEYANCE OF METER TAXI PASSENGERS. (7) AUTHORITY: FROM POINTS SITUATED WITHIN THE NELSON MANDELA METROPOLITAN AREA TO POINTS SITUATED WITHIN THE PROVINCE OF THE EASTERN CAPE AND RETURN.

OP.426086. (2) SMITH YC ID NO 7810100102081. POSTAL ADDRESS: 7 ANTHURIUM STREET, BETHELSDORP EXT 33, PORT ELIZABETH, 6059. (4) TRANSFER

OF PERMIT , PERMIT NO. 406724/1 FROM ALEXANDER GT (4 X PASSENGERS,
DISTRICT: PORT ELIZABETH). (7) AUTHORITY AS IN LAST MENTIONED PERMIT(S).

OP.426088. (2) MEINTJIES C ID NO 8007185030084. POSTAL ADDRESS: P.O.
BOX 27483, GREENACRESS, PORT ELIZABETH, 6057. (4) TRANSFER OF PERMIT ,
PERMIT NO. 406864/1 FROM CELIK A (4 X PASSENGERS, DISTRICT: PORT
ELIZABETH). (7) AUTHORITY AS IN LAST MENTIONED PERMIT(S).

OP.426090. (2) MEINTJIES C ID NO 8007185030084. POSTAL ADDRESS: P.O.
BOX 27483, GREENACRESS, PORT ELIZABETH, 6057. (4) TRANSFER OF PERMIT ,
PERMIT NO. 410356/0 FROM CELIK A (4 X PASSENGERS, DISTRICT: PORT
ELIZABETH). (7) AUTHORITY AS IN LAST MENTIONED PERMIT(S).

MMABATHO

Address to which representations must be submitted: The Secretary, Local Road Transportation Board, Private Bag X2080, Mmabatho, 2735, and the respective applicant.

Adres waarheen vertoë gerig moet word: Die Sekretaris, Plaaslike Padvervoerraad, Privaat Sak X2080, Mmabatho, 2735, en die betrokke applikant.

Full particulars in respect of each application are open to inspection at the Local Road Transportation Board's Office, 5 Magnolia, Valencia Park, 1201.

Volle besonderhede ten opsigte van elke aansoek lê ter insae by die Plaaslike Padvervoerraad se Kantoor, Magnolia 5, Valencia Park, 1201.

from/van : 2003/03/13
from/van : G48/2003

to/tot : 2003/03/13
to/tot : G48/2003

OP.867223. (2) MASOMBUKA MABELE WILLIAM MW ID NO 5508125703089. (3) DISTRICT: MORETELE 1. POSTAL ADDRESS: P.O.BOX 458, HAMMANSKRAAL, HAMMANSKRAAL, 0401. (4) CHANGES OF PERMIT, PERMIT NO. 866833/5 FROM MASOMBUKA MABELE WILLIAM MW (15 X PASSENGERS, DISTRICT: MORETELE 1). (5) 1 X 15 PASSENGERS. (6) THE CONVEYANCE OF TAXI PASSENGERS. (7) AUTHORITY: Permit No. 866833/5
EXISTING ROUTE:-

FROM HAMMANSKRAAL, KOPANONG SHOPPING COMPLEX, MABOPANE RAILWAY STATION AND BACK.
CHANGE OF ROUTE:-

FROM KOPANONG SHOPPING COMPLEX AT HAMMANSKRAAL VIA KANANA VILLAGE, SEKAMPANENG, SUURMAN, STINKWATER 97, MOGOGELO, SOUTPAN, NEW EERSTERUS TO MABOPANE RAILWAY STATION AND BACK.

OP.867841. (2) BATHEBENG RADIKOBO ANDRIES RA ID NO 5601145740080. (3) DISTRICT: UNKNOWN. POSTAL ADDRESS: P.O. BOX 3166, MMABATHO, MMABATHO, 2735. (4) CHANGES OF PERMIT, PERMIT NO. 867743/2 FROM BATHEBENG RADIKOBO ANDRIES RA (15 X PASSENGERS, DISTRICT: UNKNOWN). (5) 1 X 15 PASSENGERS. (6) THE CONVEYANCE OF TAXI PASSENGERS. (7) AUTHORITY: Permit No. 867743/2
EXISTING ROUTE:-

FROM MAFIKENG TO LOBATSE. FROM MAFIKENG TAXI RANK OPPOSITE PEP STORE AT STATION ROAD IN MAFIKENG, DISTRICT MOLOPO. PROCEED STRAIGHT AND TURN RIGHT INTO NORTH STREET UNTIL VOORTREKKER STREET JUNCTION, TURN LEFT AND PROCEED STRAIGHT AND PASS MMABATHO SUN, BOP DEFENCE FORCE UNTIL AT RAMATLABAMA BORDER POST THROUGH THE BORDER POST AND PASS RAKHUNA, PITSANE AND HILDAVELLUNTIL AT LOBATSE TAXI RANK. RETURN ROUTE IS FORWARD IN REVERSE. MOTOR CAR TO BE STATIONED AT PEP STORE AT STATION ROAD IN MAFIKENG DISTRICT MOLOPO.
CHANGE OF ROUTE:-

FROM RAMATLABAMA 10 SAI, GROUP 20, MOLELWANE, MMABATHO TUSK TO MAFIKENG TAXI RANK AND BACK.

OP.868607. (2) MOLAOA LESIBA LUCAS LL ID NO 4507305234080. (3) DISTRICT: MORETELE 1. POSTAL ADDRESS: P.O.BOX 1075, MAJANENG, HAMMANSKRAAL, 0402. (4) NEW APPLICATION (LATE RENEWAL). (5) 1 X 10 PASSENGERS. (6) THE CONVEYANCE OF TAXI PASSENGERS. (7) AUTHORITY: FROM LEBONENG CLINIC AT TEMBA ON LEEWKRAAL DISTRICT MORETELE 1 TO PLACES SITUATED WITHIN A RADIUS OF FIFTY (50) KILOMETRES FROM THE SAID LEBONENG CLINIC. FROM PLACES SITUATED WITHIN AN AREA WITH A RADIUS OF FIFTY (50) KILOMETRES FROM THE SAID LEBONENG CLINIC TO THE SAID LEBONENG CLINIC AT TEMBA ON LEEWKRAAL DISTRICT MORETELE 1.

OP.869314. (2) MAMOGWA PELONGWE JOHN PJ ID NO 4407035495087. (3) DISTRICT: UNKNOWN. POSTAL ADDRESS: 2389 BLOCK B, MABOPANE, 0190 C/O MOAGI G. P O BOX 8106, PRETORIA, 0001. (4) CHANGES OF PERMIT, PERMIT NO. 870214/2 FROM MAMOGWA PELONGWE JOHN PJ (16 X PASSENGERS, DISTRICT: UNKNOWN). (5) 1 X 16 PASSENGERS. (6) THE CONVEYANCE OF TAXI PASSENGERS. (7) AUTHORITY: Permit No. 870214/2
EXISTING ROUTE:-

FROM TSAKANESUPERMARKET AT WINTERVELDT DISTRICT ODI 1 TO PLACES SITUATED WITHIN A RADIUS OF THIRTY (30) KILOMETRES FROM THE SAID TSAKANE SUPERMARKET TO THE SAID TSAKANE SUPERMARKET AT WINTERVELDT.
CHANGE OF ROUTE:-

FROM MABOPANE TO GARANKUWA AND BACK.

OP.870116. (2) MOKWENA HASANA JOHN HJ ID NO 5411225483084. (3) DISTRICT: MORETELE 1. POSTAL ADDRESS: P.O. BOX 458, HAMMANSKRAAL, HAMMANSKRAAL, 0400. (4) CHANGES OF PERMIT, PERMIT NO. 871077/1 FROM MOKWENA HASANA JOHN HJ (15 X PASSENGERS, DISTRICT: MORETELE 1). (5) 2 X 15 PASSENGERS. (6) THE CONVEYANCE OF TAXI PASSENGERS. (7) AUTHORITY: Permit No. 871077/1
EXISTING ROUTE:-

FROM KOPANONG SHOPPING COMPLEX AT HAMMANSKRAAL VIA KANANA VILLAGE, SEKAMPANENG, TWEEFONTEIN, SUURMAN 94 VIA STINKWATER 97, MOGOGELO, SOUTPAN, NEW EERSTERUS TO MABOPANE RAILWAY STATION AND BACK.
CHANGE OF ROUTE:-

FROM KOPANONG SHOPPING COMPLEX VIA KANANA VILLAGE, DURABUILD ROAD, TEMBA

MAGISTRATE'S COURT, SEKAMPANENG, TWEEFONTEIN, SUURMAN, DILOPYE, REFENTSE, STINKWATER 97, MOGOGELO, SOUTPAN, MABOPANE STATION AND BACK.

OP.870117. (2) MOKWENA HASANA JOHN HJ ID NO 5411225483084. (3) DISTRICT: MORETELE 1. POSTAL ADDRESS: P.O. BOX 458, HAMMANSKRAAL, HAMMANSKRAAL, 0400. (4) CHANGES OF PERMIT, PERMIT NO. 868180/2 FROM MOKWENA HASANA JOHN HJ (16 X PASSENGERS, DISTRICT: MORETELE 1). (5) 2 X 16 PASSENGERS. (6) THE CONVEYANCE OF TAXI PASSENGERS. (7) AUTHORITY: Permit No. 868180/2
EXISTING ROUTE:-

FROM HAMMANSKRAAL TO MABOPANE AND RETURN.
CHANGE OF ROUTE:-

FROM KOPANONG SHOPPING COMPLEX VIA KANANA VILLAGE, DURABUILD ROAD, TEMBA MAGISTRATE'S COURT, SEKAMPANENG, SUURMAN, DILOPYE, REFENTSE, STINKWATER, MOGOGELO, EERSTERUS, F4, SOUTPAN, MABOPANE STATION AND BACK.

OP.870118. (2) MOKWENA HASANA JOHN HJ ID NO 5411225483084. (3) DISTRICT: MORETELE 1. POSTAL ADDRESS: P.O. BOX 458, HAMMANSKRAAL, HAMMANSKRAAL, 0400. (4) CHANGES OF PERMIT, PERMIT NO. 871074/1 FROM MOKWENA HASANA JOHN HJ (16 X PASSENGERS, DISTRICT: MORETELE 1). (5) 2 X 16 PASSENGERS. (6) THE CONVEYANCE OF TAXI PASSENGERS. (7) AUTHORITY: Permit No. 871074/1
EXISTING ROUTE:-

FROM KOPANONG SHOPPING COMPLEX AT HAMMANSKRAAL VIA KANANA VILLAGE, SEKAMPANENG, TWEEFONTEIN, SUURMAN 94, STINKWATER 97, MOGOGELO, SOUTPAN, NEW EERSTERUS TO MABOPANE RAILWAY STATION AND BACK.
CHANGE OF ROUTE:-

FROM KOPANONG SHOPPING COMPLEX VIA KANANA VILLAGE, DURABUILD ROAD, TEMBA MAGISTRATE'S COURT, SEKAMPANENG, SUURMAN, DILOPYE, REFENTSE, STINKWATER, MOGOGELO, EERSTERUS, F4, SOUTPAN, MABOPANE STATION AND BACK.

OP.870119. (2) MOKWENA HASANA JOHN HJ ID NO 5411225483084. (3) DISTRICT: MORETELE 1. POSTAL ADDRESS: P.O. BOX 458, HAMMANSKRAAL, HAMMANSKRAAL, 0400. (4) CHANGES OF PERMIT, PERMIT NO. 871075/1 FROM MOKWENA HASANA JOHN HJ (10 X PASSENGERS, DISTRICT: MORETELE 1). (5) 2 X 10 PASSENGERS. (6) THE CONVEYANCE OF TAXI PASSENGERS. (7) AUTHORITY: Permit No. 871075/1
EXISTING ROUTE:-

FROM KOPANONG SHOPPING COMPLEX AT HAMMANSKRAAL VIA KANANA VILLAGE, SEKAMPANENG, TWEEFONTEIN, SUURMAN 94 VIA STINKWATER 97, MOGOGELO, SOUTPAN, NEW EERSTERUS TO MABOPANE RAILWAY STATION AND BACK.
CHANGE OF ROUTE:-

FROM KOPANONG SHOPPING COMPLEX VIA KANANA VILLAGE, DURABUILD ROAD, TEMBA MAGISTRATE'S COURT, SEKAMPANENG, SUURMAN, DILOPYE, REFENTSE, STINKWATER, MOGOGELO, EERSTERUS, F4, SOUTPAN, MABOPANE STATION AND BACK.

OP.870152. (2) MALULEKA RESEMAT GABRIEL RG ID NO 5412135468082. (3) DISTRICT: MORETELE 1. POSTAL ADDRESS: P O BOX 1748, HAMMANSKRAAL, 0400. (4) CHANGES OF PERMIT, PERMIT NO. 869643/2 FROM MALULEKA RESEMAT GABRIEL RG (16 X PASSENGERS, DISTRICT: MORETELE 1). (5) 2 X 16 PASSENGERS. (6) THE CONVEYANCE OF TAXI PASSENGERS. (7) AUTHORITY: Permit No. 869643/2
EXISTING ROUTE:-

FROM HAMMANSKRAAL TO MABOPANE STATION AND BACK.
CHANGE OF ROUTE:-

FROM KOPANONG SHOPPING COMPLEX VIA KANANA VILLAGE, DURABUILD ROAD TO TEMBA MAGISTRATE COURT, SEKAMPANENG, SUURMAN, DILOPYE, MOGOGELO, SOUTPAN, NEW EERSTERUS, F4, MABOPANE STATION AND BACK.

OP.870153. (2) MALULEKA RESEMAT GABRIEL RG ID NO 5412135468082. (3) DISTRICT: MORETELE 1. POSTAL ADDRESS: P O BOX 1748, HAMMANSKRAAL, 0400. (4) CHANGES OF PERMIT, PERMIT NO. 868181/3 FROM MALULEKA RESEMAT GABRIEL RG (10 X PASSENGERS, DISTRICT: MORETELE 1). (5) 2 X 10 PASSENGERS. (6) THE CONVEYANCE OF TAXI PASSENGERS. (7) AUTHORITY: Permit No. 868181/3
EXISTING ROUTE:-

FROM KOPANONG SHOPPING COMPLEX IN HAMMANSKRAAL VIA SEKAMPANENG, SUURMAN, TWEEFONTEIN 94, DILOPYE, STINKWATER 97, MOGOGELO AND EESTERUS TO MABOPANE RAILWAY STATION AND RETURN WITH THE SAME ROUTE.

CHANGE OF ROUTE:-

FROM KOPANONG SHOPPING COMPLEX VIA KANANA VILLAGE, DURABUILD ROAD, TEMBA MAGISTRATE COURT, SEKAMPANENG, SUURMAN, DILOPYE, MOGOGELO, SOUTPAN, NEW EERSTERUS, F4, MABOPANE STATION AND BACK.

OP.870155. (2) MALULEKA RESEMAT GABRIEL RG ID NO 5412135468082. (3) DISTRICT: MORETELE 1. POSTAL ADDRESS: P O BOX 1748, HAMMANSKRAAL, 0400. (4) CHANGES OF PERMIT, PERMIT NO. 867277/4 FROM MALULEKA RESEMAT GABRIEL RG (10 X PASSENGERS, DISTRICT: X-UNKNOWN) (4) CHANGES OF PERMIT, PERMIT NO. 871215/1 FROM MALULEKA RESEMAT GABRIEL RG (10 X PASSENGERS, DISTRICT: MORETELE 1). (5) 2 X 10 PASSENGERS. (6) THE CONVEYANCE OF TAXI PASSENGERS. (7) AUTHORITY: Permit No. 867277/4
EXISTING ROUTE:-

FROM STINKWATER TO MABOPANE STATION AND RETURN.
CHANGE OF ROUTE:-

FROM KOPANONG SHOPPING COMPLEX VIA KANANA VILLAGE, DURABUILD ROAD, TEMBA MAGISTRATE COURT, SEKAMPANENG, SUURMAN, DILOPYE, MOGOGELO, SOUTPAN, NEW EERSTERUS, F4, MABOPANE STATION AND BACK.

Permit No. 871215/1
FROM KOPANONG SHOPPING COMPLEX AT HAMMANSKRAAL VIA KANANA VILLAGE, SEKAMPANENG, TWEEFONTEIN, SUURMAN 94 VIA STINKWATER 97, MOGOGELO, SOUTPAN, NEW EERSTERUS, F4 TO MABOPANE RAILWAY STATION AND BACK WITH THE SAME ROUTE.

OP.870459. (2) MOLETE MOKUPI ELIZABETH ME ID NO 6807040560080. POSTAL ADDRESS: P.O. BOX 6209, MMABATHO, MMABATHO, 2735. (4) TRANSFER OF PERMIT, PERMIT NO. 873110/1 FROM MOLETE MEDUPE IRVIN MI (16 X PASSENGERS, DISTRICT: MOLOPO). (7) AUTHORITY AS IN LAST MENTIONED PERMIT(S).

OP.870550. (2) NYEMBE FRANCE BAFANA BF ID NO 5804235386083. POSTAL ADDRESS: 3081 BLOCK B, MABOPANE, MABOPANE, 0190. (4) TRANSFER OF PERMIT, PERMIT NO. 870094/2 FROM NYEMBE JOSIAH NHLANHLA JN (10 X PASSENGERS, DISTRICT: UNKNOWN). (7) AUTHORITY AS IN LAST MENTIONED PERMIT(S).

OP.870552. (2) NYEMBE FRANCE BAFANA BF ID NO 5804235386083. POSTAL ADDRESS: 3081 BLOCK B, MABOPANE, MABOPANE, 0190. (4) TRANSFER OF PERMIT, PERMIT NO. 862892/2 FROM NYEMBE JOSIAH NHLANHLA JN (10 X PASSENGERS, DISTRICT: UNKNOWN). (7) AUTHORITY AS IN LAST MENTIONED PERMIT(S).

OP.870553. (2) NYEMBE FRANCE BAFANA BF ID NO 5804235386083. POSTAL ADDRESS: 3081 BLOCK B, MABOPANE, MABOPANE, 0190. (4) TRANSFER OF PERMIT, PERMIT NO. 865742/2 FROM NYEMBE JOSIAH NHLANHLA JN (10 X PASSENGERS, DISTRICT: UNKNOWN). (7) AUTHORITY AS IN LAST MENTIONED PERMIT(S).

OP.870554. (2) NYEMBE FRANCE BAFANA BF ID NO 5804235386083. POSTAL ADDRESS: 3081 BLOCK B, MABOPANE, MABOPANE, 0190. (4) TRANSFER OF PERMIT, PERMIT NO. 865742/2 FROM NYEMBE JOSIAH NHLANHLA JN (10 X PASSENGERS, DISTRICT: UNKNOWN). (7) AUTHORITY AS IN LAST MENTIONED PERMIT(S).

OP.870555. (2) NYEMBE FRANCE BAFANA BF ID NO 5804235386083. POSTAL ADDRESS: 3081 BLOCK B, MABOPANE, MABOPANE, 0190. (4) TRANSFER OF PERMIT, PERMIT NO. 870093/2 FROM NYEMBE JOSIAH NHLANHLA JN (10 X PASSENGERS, DISTRICT: UNKNOWN). (7) AUTHORITY AS IN LAST MENTIONED PERMIT(S).

OP.870737. (2) TSELAPEDI TSELAPEDI TWOROAD TT ID NO 4508235474085. (3) DISTRICT: MOLOPO. POSTAL ADDRESS: P.O.BOX 152, KRAAIPAN, 2747. (4) CHANGES OF PERMIT, PERMIT NO. 870464/3 FROM TSELAPEDI TSELAPEDI TWOROAD TT (15 X PASSENGERS, DISTRICT: MOLOPO). (5) 1 X 15 PASSENGERS. (6) THE CONVEYANCE OF TAXI PASSENGERS. (7) AUTHORITY: Permit No. 870464/3

EXISTING ROUTE:-

FROM KRAAIPAN STATION TO MAFIKENG AND BACK.
CHANGE OF ROUTE:-

FROM DELAREYVILLE VIA KHUNWANA, KRAAIPAN, VRYBURG ROAD TO MAFIKENG TAXI RANK AND BACK.

OP.871898. (2) SEBAENG MOGOMOTSI DANIEL ESTATE LATE MD ID NO 4907045701085. (3) DISTRICT: MARICO. POSTAL ADDRESS: P.O. BOX 17, MOTSWEDI, MOTSWEDI, 0000. (4) NEW APPLICATION(LATE RENEWAL). (5) 1 X 16 PASSENGERS. (6) THE CONVEYANCE OF TAXI PASSENGERS. (7) AUTHORITY: FROM BORAKALALO DISTRICT LEHURUTSHE TO PLACES SITUATED WITHIN A RADIUS OF SEVENTY (70)KM FROM THE SAID BORAKALALO. FROM PLACES SITUATED WITHIN AN AREA WITH A RADIUS OF SEVENTY (70)KM FROM THE SAID BORAKALALO TO THE SAID

BORAKALALO DISTRICT LEHURUTSHE. THE SAID VEHICLE SHALL BE STATIONED AT THE SAID BORAKALALO.

OP.872442. (2) MOGALE SEKOPO SOLLY SS ID NO 5002235573087. POSTAL ADDRESS: P.O. BOX 579, BAPONG, BAPONG, 0269. (4) TRANSFER OF PERMIT, PERMIT NO. 872764/1 FROM DIRE BUTI JOHN BJ (16 X PASSENGERS, DISTRICT: BRITS). (7) AUTHORITY AS IN LAST MENTIONED PERMIT(S).

OP.872456. (2) MATSIPE SANDISILE PHILLIMON SP ID NO 6110035739086. POSTAL ADDRESS: P.O. BOX 4180, MMABATHO, MMABATHO, 2735. (4) TRANSFER OF PERMIT, PERMIT NO. 868151/3 FROM MHLANGA MBABELELI ISMAEL MI (16 X PASSENGERS, DISTRICT: MOLOPO). (7) AUTHORITY AS IN LAST MENTIONED PERMIT(S).

OP.872457. (2) DELI NDUMISO CHARLES NC ID NO 6711116091089. POSTAL ADDRESS: P.O. BOX 514, MAGOGOE KOI-KOI, MAFIKENG, 2745. (4) TRANSFER OF PERMIT, PERMIT NO. 867339/2 FROM MARORO THATAETSILE GERMAN TG (15 X PASSENGERS, DISTRICT: MOLOPO). (7) AUTHORITY AS IN LAST MENTIONED PERMIT(S).

OP.872478. (2) KOFFMAN KGOPE LUCAS KL ID NO 4905115671089. POSTAL ADDRESS: P.O. BOX 5296, MMABATHO, MMABATHO, 2735. (4) TRANSFER OF PERMIT, PERMIT NO. 870415/2 FROM MOKOANE MATLAKALA MERRIAM MM (10 X PASSENGERS, DISTRICT: PRETORIA). (7) AUTHORITY AS IN LAST MENTIONED PERMIT(S).

OP.872509. (2) SHIKOANE JOEL RANYAKA JR ID NO 3004050403087. (3) DISTRICT: PRETORIA. POSTAL ADDRESS: P.O. BOX 2238, ROSSLYN, ROSSLYN, 0200. (4) NEW APPLICATION (LATE RENEWAL). (5) 3 X 64 PASSENGERS. (6) THE CONVEYANCE OF TAXI PASSENGERS. (7) AUTHORITY: FROM POINTS SITUATED WITHIN THE MAGISTERIAL DISTRICT OF MORETELE I TO POINTS SITUATED WITHIN A RADIUS OF 480KM SUCH RADIUS DETERMINED FROM SWARTBOOISTAD POST OFFICE WHICH IS SITUATED AT MOTHIBISTAD ON WITGATBOOM 63 IN THE DISTRICT OF MORETELE I AND RETURN TO POINTS OF DEPARTURE. SUBJECT TO THE CONDITION THAT THE RETURN JOURNEY BE COMMENCED WITHIN 24 HOURS FROM THE TIME OF ARRIVAL. BUSES TO BE STATIONED AT YA-RONA SUPERMARKET SITUATED AT MATHIBESTAD. FROM POINTS SITUATED WITHIN THE MAGISTERIAL DISTRICT OF MORETELE I TO POINTS SITUATED WITHIN A RADIUS OF 480KM SUCH RADIUS DETERMINED FROM SWARTBOOISTAD POST OFFICE WHICH IS SITUATED AT MOTHIBISTAD ON WITGATBOOM 63 IN THE DISTRICT OF MORETELE I AND RETURN TO POINTS OF DEPARTURE. SUBJECT TO THE CONDITION THAT THE RETURN JOURNEY BE COMMENCED WITHIN 24 HOURS FROM THE TIME OF ARRIVAL. BUSES TO BE STATIONED AT YA-RONA SUPERMARKET SITUATED AT MATHIBESTAD. FROM POINTS SITUATED WITHIN THE MAGISTERIAL DISTRICT OF MORETELE I TO POINTS SITUATED WITHIN A RADIUS OF 480KM SUCH RADIUS DETERMINED FROM SWARTBOOISTAD POST OFFICE WHICH IS SITUATED AT MOTHIBISTAD ON WITGATBOOM 63 IN THE DISTRICT OF MORETELE I AND RETURN TO POINTS OF DEPARTURE. SUBJECT TO THE CONDITION THAT THE RETURN JOURNEY BE COMMENCED WITHIN 24 HOURS FROM THE TIME OF ARRIVAL. BUSES TO BE STATIONED AT YA-RONA SUPERMARKET SITUATED AT MATHIBESTAD.

OP.872510. (2) SHIKOANE JOEL RANYAKA JR ID NO 3004050403087. (3) DISTRICT: PRETORIA. POSTAL ADDRESS: P.O. BOX 2238, ROSSLYN, ROSSLYN, 0200. (4) NEW APPLICATION (LATE RENEWAL). (5) 1 X 64 PASSENGERS. (6) THE CONVEYANCE OF TAXI PASSENGERS. (7) AUTHORITY: FROM POINTS SITUATED WITHIN THE MAGISTERIAL DISTRICT OF MORETELE 1 TO POINTS SITUATED WITHIN A RADIUS OF 480KM SUCH RADIUS DETERMINED FROM SWARTBOOISTAD POST OFFICE WHICH IS SITUATED AT MPTHIBISTAD ON WITGATBOOM 63 IN THE DISTRICT OF MORETELE 1 AND RETURN TO POINTS OF DEPARTURE. SUBJECT TO THE CONDITION THAT THE RETURN JOURNEY BE COMMENCED WITHIN 24 HOURS FROM THE TIME OF ARRIVAL. BUSES TO BE STATIONED AT YA-RONA SUPERMARKET SITUATED AT MATHIBESTAD.

OP.872512. (2) SEPATO PHILEMON CHAANE PC ID NO 3805155356081. (3) DISTRICT: MORETELE 1. POSTAL ADDRESS: P.O. BOX 376, SEABE, HAMMANSKRAAL, 0400. (4) NEW APPLICATION (LATE RENEWAL). (5) 2 X 15 PASSENGERS. (6) THE CONVEYANCE OF TAXI PASSENGERS. (7) AUTHORITY: FROM PIENAARSRIVIER SUPERMARKET AT PIENAARSRIVIER ON IRRIGASIE DISTRICT WARMBAD TO PLACES SITUATED WITHIN A RADIUS OF SIXTY-FIVE (65) KM FROM THE SAID PIENAARSRIVIER SUPERMARKET. FROM PLACES SITUATED WITHIN AN AREA WITH A RADIUS OF SIXTY-FIVE (65) KM FROM THE SAID PIENAARSRIVIER SUPERMARKET TO THE SAID PIENAARSRIVIER SUPERMARKET AT PIENAARSRIVIER ON IRRIGASIE DISTRICT WARMBAD. THE SAID VEHICLE SHALL BE STATIONED AT THE SAID PIENAARSRIVIER SUPERMARKET. FROM BAKGATLA RESTAURANT ON BUILTFontein 174 DISTRICT MORETELE 1 TO PLACES SITUATED WITHIN A RADIUS OF FORTY (40) KM FROM THE SAID BAKGATLA RESTAURANT. FROM PLACES SITUATED WITHIN AN AREA WITH A RADIUS OF FORTY (40) KM FROM THE SAID BAKGATLA RESTAURANT TO THE SAID BAKGATLA RESTAURANT ON BUILTFontein 174

DISTRICT MORETELE I. THE SAID VEHICLE SHALL BE STATIONED AT THE SAID BAKGATLA RESTAURANT.

OP.872518. (2) RANGAKA MARCUS MAHUTSANA MM ID NO 5005305650081. (3) DISTRICT: RUSTENBURG. POSTAL ADDRESS: P.O.BOX 236, PHOKENG, PHOKENG, 0316. (4) NEW APPLICATION(LATE RENEWAL). (5) 3 X 16 PASSENGERS. (6) THE CONVEYANCE OF TAXI PASSENGERS. (7) AUTHORITY: FROM IMPALA PLATINUM MINE COMPOUND NO. ON VAALKOP 276 DISTRICT BAFOKENG INTO THE UNNAMED ROAD, TURN INTO R565, RIGHT INTO R27, PASS THROUGH SWARTRUGGENS AND ZEERUST TOWN PROCEED WITH R27 ENTER MAFIKENG THROUGH SHIPPARD STREET AND TURN LEFT INTO WARREN STREET IN MAFIKENG TOWN DISTRICT MOLOPO. MOTORCAR TO BE STATIONED AT IMPALA PLATINUM MINE COMPOUND NO.6 ON VAALKOP 276 DISTRICT BAFOKENG. ON FORWARD JOURNEY NO PASSENGERS SHALL BE PICKED UP BEYOND THE BOUNDRIES OF BAFOKENG AN NO PASSENGERS SHALL BE SET DOWN OUTSIDE THE BOUNDARIES OF BAFOKENG. FROM TLHABANE NEW SHOPPING COMPLEX AT TLHABANE DISTRICT BAFOKENG TO PLACES SITUATED WITHIN A RADIUS OF SIXTY (60) KILOMETRES FROM THE SAID TLHABANE NEW SHOPPING COMPLEX. FROM PLACES SITUATED WITHIN AN AREA WITH A RADIUS OF SIXTY (60)KM FROM THE SAID TLHABANE NEW SHOPPING COMPLEX TO THE SAID TLHABANE NEW SHOPPING COMPLEX AT TLHABANE DISTRICT BAFOKENG. THE SAID VEHICLE SHALL BE STATIONED AT THE SAID TLHABANE NEW SHOPPING COMPLEX. FROM SHAFT NO. 9 COMPONENTS AT HARTEBESFONTEIN DISTRICT BAFOKENG TO PLACES SITUATED WITHIN A RADIUS OF TWENTY-FIVE (25)KM FROM THE SAID SHAFT NO. 9. FROM PLACES SITUATED WITHIN AN AREA WITH A RADIUS OF TWENTY-FIVE (25)KM FROM THE SAID SHAFT NO. 9 TO THE SAID SHAFT NO. 9 COMPONENTS AT HARTEBESFONTEIN DISTRICT BAFOKENG. THE SAID VEHICLE SHALL BE STATIONED AT THE SAID SHAFT NO. 9.

OP.872531. (2) SHIKOANE JOEL RANYAKA JR ID NO 3004050403087. (3) DISTRICT: PRETORIA. POSTAL ADDRESS: P.O.BOX 2238, ROSSLYN, ROSSLYN, 0200. (4) NEW APPLICATION(LATE RENEWAL). (5) 4 X 66 PASSENGERS. (6) THE CONVEYANCE OF TAXI PASSENGERS. (7) AUTHORITY: FROM POINTS SITUATED WITHIN THE MAGISTERIAL DISTRICT OF MORETELE I TO POINTS SITUATED WITHIN A RADIUS OF 480KM SUCH RADIUS DETERMINED FROM SWARTBOOISTAD POST OFFICE WHICH IS SITUATED AT MOTHIBISTAD ON WITGATBOOM 63 IN THE DISTRICT OF MORETELE I AND RETURN TO POINTS OF DEPARTURE. SUBJECT TO THE CONDITION THAT THE RETURN JOURNEY BE COMMENCED WITHIN 24 HOURS FROM THE TIME OF ARRIVAL. BUSES TO BE STATIONED AT YA-RONA SUPERMARKET SITUATED AT MATHIBESTAD. FROM POINTS SITUATED WITHIN THE MAGISTERIAL DISTRICT OF MORETELE I TO POINTS SITUATED WITHIN A RADIUS OF 480KM SUCH RADIUS DETERMINED FROM SWARTBOOISTAD POST OFFICE WHICH IS SITUATED AT MOTHIBISTAD ON WITGATBOOM 63 IN THE DISTRICT OF MORETELE I AND RETURN TO POINTS OF DEPARTURE. SUBJECT TO THE CONDITION THAT THE RETURN JOURNEY BE COMMENCED WITHIN 24 HOURS FROM THE TIME OF ARRIVAL. BUSES TO BE STATIONED AT YA-RONA SUPERMARKET SITUATED AT MATHIBESTAD. FROM POINTS SITUATED WITHIN THE MAGISTERIAL DISTRICT OF MORETELE I TO POINTS SITUATED WITHIN A RADIUS OF 480KM SUCH RADIUS DETERMINED FROM SWARTBOOISTAD POST OFFICE WHICH IS SITUATED AT MOTHIBISTAD ON WITGATBOOM 63 IN THE DISTRICT OF MORETELE I AND RETURN TO POINTS OF DEPARTURE. SUBJECT TO THE CONDITION THAT THE RETURN JOURNEY BE COMMENCED WITHIN 24 HOURS FROM THE TIME OF ARRIVAL. BUSES TO BE STATIONED AT YA-RONA SUPERMARKET SITUATED AT MATHIBESTAD. FROM POINTS SITUATED WITHIN THE MAGISTERIAL DISTRICT OF MORETELE I TO POINTS SITUATED WITHIN A RADIUS OF 480KM SUCH RADIUS DETERMINED FROM SWARTBOOISTAD POST OFFICE WHICH IS SITUATED AT MOTHIBISTAD ON WITGATBOOM 63 IN THE DISTRICT OF MORETELE I AND RETURN TO POINTS OF DEPARTURE. SUBJECT TO THE CONDITION THAT THE RETURN JOURNEY BE COMMENCED WITHIN 25 HOURS FROM THE TIME OF ARRIVAL. BUSES TO BE STATIONED AT YA-RONA SUPERMARKET SITUATED AT MATHIBESTAD.

OP.872543. (2) SHOLE ANDRIES A ID NO 7207076226087. POSTAL ADDRESS: MIGA VILLAGE, 0000. (4) TRANSFER OF PERMIT, PERMIT NO. 873101/1 FROM NKASHE PHEFI MARCUS PM (15 X PASSENGERS, DISTRICT: MOLOPO). (7) AUTHORITY AS IN LAST MENTIONED PERMIT(S).

OP.872561. (2) MAJA ESTHER SEWELA ES ID NO 7606061121080. POSTAL ADDRESS: 1989 BLOCK X, MABOPANE, MABOPANE, 0152. (4) TRANSFER OF PERMIT, PERMIT NO. 870772/2 FROM DITINTE SAMUEL S (10 X PASSENGERS, DISTRICT: UNKNOWN). (7) AUTHORITY AS IN LAST MENTIONED PERMIT(S).

OP.872562. (2) LAKA NTHE SAMUEL NS ID NO 3906065231081. (3) DISTRICT: PRETORIA. POSTAL ADDRESS: 7366 ZONE 6, GA-RANKUWA, GA-RANKUWA, 0208. (4) NEW APPLICATION. (5) 1 X 26 PASSENGERS. (6) THE CONVEYANCE OF ORGANISED PARTIES. (7) AUTHORITY: CONVEYANCE OF SCHOLARS AND TEACHERS. FROM GA-RANKUWA TO LAUDIAM AND PRETORIA SURROUNDING AREAS.

OP.872563. (2) MAKOANE GASANE ELIAS GE ID NO 4905105677088. (3) DISTRICT: BRITS. POSTAL ADDRESS: P.O. BOX 850, LETLHABILE, LETLHABILE, 0264. (4) NEW APPLICATION. (5) 1 X 12 PASSENGERS. (6) THE CONVEYANCE OF TAXI PASSENGERS. (7) AUTHORITY: CONVEYANCE OF SCHOLARS AND TEACHERS. FROM LETLHABILE VIA BRITS TO HEKPOORT DAILY.

OP.872571. (2) NHLUMAYO DAVID BARNARBUS DB ID NO 5003305207085. (3) DISTRICT: UNKNOWN. POSTAL ADDRESS: P.O. BOX 73, LEDIG, LEDIG, 0338. (4) CHANGES OF PERMIT, PERMIT NO. 868883/6 FROM NHLUMAYO DAVID BARNARBUS DB (15 X PASSENGERS, DISTRICT: UNKNOWN). (5) 1 X 15 PASSENGERS. (6) THE CONVEYANCE OF TAXI PASSENGERS. (7) AUTHORITY: Permit No. 868883/6
EXISTING ROUTE:-

FROM LEDIG VILLAGE TO SUN-CITY TAXI RANK AND BACK.
CHANGE OF ROUTE:-

FROM LEDIG VILLAGE VIA SUN CITY TAXI RANK TO RUSTENBURG TAXI RANK AND BACK.

OP.872573. (2) KGAPHOLA VICTOR MODIKWE VM ID NO 5606135284080. (3) DISTRICT: MORETELE 1. POSTAL ADDRESS: 2512 TEMBA, TEMBA, TEMBA, 0407. (4) NEW APPLICATION(LATE RENEWAL). (5) 3 X 16 PASSENGERS. (6) THE CONVEYANCE OF TAXI PASSENGERS. (7) AUTHORITY: FROM KEKANA RAILWAY STATION ON LEEUWKRAAL 92 DISTRICT MORETELE 1 TO PLACES SITUATED WITHIN A RADIUS OF THIRTY (30) KILOMETRES FROM THE SAID KEKANA RAILWAY STATION TO THE SAID KEKANA RAILWAY STATION ON LEEUWKRAAL 92 DISTRICT MORETELE 1. FROM RATSIEPAN CLINIC AT RATSIEPAN ON FARM BEZUIDENHOUTFONTEIN 196 JR DISTRICT MORETELE 1 TO PLACES SITUATED WITHIN A RADIUS OF THIRTY-FIVE (35) KILOMETRES FROM THE SAID RATSIEPAN CLINIC TO THE SAID RATSIEPAN CLINIC AT RATSIEPAN ON FARM BEZUIDENHOUTFONTEIN 196 JR DISTRICT MORETELE 1. FROM CROSSROAD CAFE IN HAMMANSKRAAL DISTRICT MORETELE 1 TO PLACES SITUATED WITHIN A RADIUS OF FIFTY (50) KILOMETRES FROM THE SAID CROSSROAD CAFE TO THE SAID CROSSROAD CAFE IN HAMMANSKRAAL DISTRICT MORETELE 1.

OP.872574. (2) KGOSIEMANG CAPPY ELIZABETH CE ID NO 5510190725088. (3) DISTRICT: MORETELE 1. POSTAL ADDRESS: 2512 TEMBA, TEMBA, TEMBA, 0407. (4) NEW APPLICATION(LATE RENEWAL). (5) 1 X 10 PASSENGERS. (6) THE CONVEYANCE OF TAXI PASSENGERS. (7) AUTHORITY: FROM MAKAPANSTAD TAXI RANK MAKAPANSTAD VILLAGE SITUATED IN MAKAPANSTAD DISTRICT MORETELE 1 TO PLACE SITUATED WITHIN A RADIUS OF TWENTY (20) KM FROM THE SAID MAKAPANSTAD TAXI RANK. FROM PLACES SITUATED WITHIN AN AREA WITH A RADIUS OF TWENTY (20) KM FROM THE SAID MAKAPANSTAD TAXI RANK TO THE SAID MAKAPANSTAD TAXI RANK MAKAPANSTAD VILLAGE SITUATED IN MAKAPANSTAD DISTRICT MORETELE 1. THE SAID VEHICLE SHALL BE STATIONED AT THE SAID MAKAPANSTAD TAXI RANK.

OP.872576. (2) MAPONYANE SINTLAGA JEREMIAH SP ID NO 3008215205089. (3) DISTRICT: PRETORIA. POSTAL ADDRESS: P.O. BOX 4210, PETORIA, PETORIA, 0002. (4) NEW APPLICATION(LATE RENEWAL). (5) 1 X 9 PASSENGERS. (6) THE CONVEYANCE OF TAXI PASSENGERS. (7) AUTHORITY: FROM MADIDI PRIMARY SCHOOL AT MADIDI ON KLEINFONTEIN 247 DISTRICT ODI I TO PLACES SITUATED WITHIN A RADIUS OF THIRTY-FIVE (35) KM FROM THE SAID MADIDI PRIMARY SCHOOL. FROM PLACES SITUATED WITHIN AN AREA WITH A RADIUS OF THIRTY-FIVE (35) KM FROM THE SAID MADIDI PRIMARY SCHOOL TO THE SAID MADIDI PRIMARY SCHOOL AT MADIDI ON KLEINFONTEIN 247 DISTRICT ODI I. THE SAID VEHICLE SHALL BE STATIONED AT THE SAID MADIDI PRIMARY SCHOOL.

OP.872577. (2) MOILE MELATO RICHARD PAUL MRP ID NO 6406085285081. POSTAL ADDRESS: P.O. BOX 8704, RAMATLABAMA, RAMATLABAMA, 2754. (4) TRANSFER OF PERMIT, PERMIT NO. 867421/4 FROM MOROMANE MOTHUSIEMANG ISRAEL GRIEVAN MIG (10 X PASSENGERS, DISTRICT: MOLOPO). (7) AUTHORITY AS IN LAST MENTIONED PERMIT(S).

OP.872578. (2) MOTSUMI THOMAS LESEGO TL ID NO 7605225489086. POSTAL ADDRESS: P.O. BOX 3674, MMABATHO, MMABATHO, 2735. (4) TRANSFER OF PERMIT, PERMIT NO. 871951/1 FROM MOROMANE MOTHUSIEMANG ISRAEL GRIEVAN MIG (15 X PASSENGERS, DISTRICT: MOLOPO). (7) AUTHORITY AS IN LAST MENTIONED PERMIT(S).

OP.872589. (2) SEKGOTHE JOHANNES SELLO JS ID NO 5906016028089. (3) DISTRICT: RUSTENBURG. POSTAL ADDRESS: 1732 FOX LAKE, TLHABANE, TLHABANE, 0309. (4) NEW APPLICATION. (5) 1 X 16 PASSENGERS. (6) THE CONVEYANCE OF TAXI PASSENGERS. (7) AUTHORITY: CONVEYANCE OF SCHOLARS AND TEACHERS. FROM MERITING EXTENSION 1 & 2 TO KARLIN PARK AND KGATSENG SECONDARY SCHOOL AND BACK.

OP.872596. (2) MOROANE AARON KEBONENG AK ID NO 6701255876085. POSTAL ADDRESS: P.O.BOX 728, MOGWASE, MOGWASE, 0314. (4) TRANSFER OF PERMIT, PERMIT NO. 869406/5 FROM TSHENYE SELLO ORPHAN SO (15 X PASSENGERS, DISTRICT: UNKNOWN). (7) AUTHORITY AS IN LAST MENTIONED PERMIT(S).

OP.872606. (2) MABALANE MOKGETHI SILAS MS ID NO 5907245794087. POSTAL ADDRESS: P.O.BOX 6460, MMABATHO, MMABATHO, 2735. (4) TRANSFER OF PERMIT, PERMIT NO. 866710/4 FROM MOTHIBI MOGOTSINYANA JEREMIAH MJ (10 X PASSENGERS, DISTRICT: UNKNOWN). (7) AUTHORITY AS IN LAST MENTIONED PERMIT(S).

OP.872607. (2) NAMENG SOLOMON MARTIN SM ID NO 6510205913082. (3) DISTRICT: BAFOKENG. POSTAL ADDRESS: P.O.BOX 532, PHOKENG, 0316 C/O CHARLENE KEDUETSWE MASIBI P.O BOX 5296 MMABATHO, 7623 NERIUN CRESENT UNIT 15 MB, 2735. (4) NEW APPLICATION(LATE RENEWAL). (5) 1 X 16 PASSENGERS. (6) THE CONVEYANCE OF TAXI PASSENGERS. (7) AUTHORITY: FROM BAFOKENG HEALTH CENTRE AT PHOKENG ON BEERFONTEIN 263 DISTRICT BAFOKENG TO PLACES SITUATED WITHIN A RADIUS OF THIRTY (30)KM FROM THE SAID BAFOKENG HEALTH CENTRE. FROM PLACES SITUATED WITHIN AN AREA WITH A RADIUS OF THIRTY (30)KM FROM THE SAID BAFOKENG HEALTH CENTRE TO THE SAID BAFOKENG HEALTH CENTRE AT PHOKENG ON BEERFONTEIN 263 DISTRICT BAFOKENG. THE SAID VEHICLE SHALL BE STATIONED AT THE SAID BAFOKENG HEALTH CENTRE.

OP.872608. (2) MAMETJA ARSAPH BASIS AB ID NO 5211085500088. (3) DISTRICT: PRETORIA. POSTAL ADDRESS: PLOT 1602, WINTERVELDT, WINTERVELDT, 0190 C/O MOAGI G. P O BOX 8106, PRETORIA, 0001. (4) NEW APPLICATION(LATE RENEWAL). (5) 1 X 14 PASSENGERS. (6) THE CONVEYANCE OF TAXI PASSENGERS. (7) AUTHORITY: FROM MABOPANE RAILWAY STATION TO WINTERVELDT AND BACK.

OP.872609. (2) SKOSANA MZONDI MOSES MM ID NO 4408205467088. (3) DISTRICT: PRETORIA. POSTAL ADDRESS: 513 BLOCK A, MABOPANE, MABOPANE, 0190 C/O MOAGI G. P O BOX 8106, PRETORIA, 0001. (4) NEW APPLICATION(LATE RENEWAL). (5) 1 X 15 PASSENGERS. (6) THE CONVEYANCE OF TAXI PASSENGERS. (7) AUTHORITY: FROM SOSHANGUVE DISTRICT SOSHANGUVE TO PLACES SITUATED WITHIN A RADIUS OF FIFTEEN (15)KM FROM THE SAID SOSHANGUVE TO THE SAID SOSHANGUVE DISTRICT SOSHANGUVE.

OP.872610. (2) MASIKE WALTER DAVID WD ID NO 6709096096086. POSTAL ADDRESS: 4505 UNIT D, EXTENSION 1, TEMBA, 0407. (4) TRANSFER OF PERMIT, PERMIT NO. 873115/0 FROM MAMPANE PHEPHO PETROS PP (16 X PASSENGERS, DISTRICT: UNKNOWN). (7) AUTHORITY AS IN LAST MENTIONED PERMIT(S).

OP.872611. (2) MAOGWE ESAU EDESON EE ID NO 5305195371081. (3) DISTRICT: VRYBURG. POSTAL ADDRESS: 492 AUKAT 2 STREET, HUHUDI, VRYBURG, 8601. (4) ADDITIONAL VEHICLE. (5) 1 X 15 PASSENGERS. (6) THE CONVEYANCE OF TAXI PASSENGERS. (7) AUTHORITY: FROM HUHUDI TO VRYBURG TOWN AND BACK WITH THE SAME ROUTE.

OP.872612. (2) MEREEKAE MOSES M ID NO 5507215734087. (3) DISTRICT: VRYBURG. POSTAL ADDRESS: 2417 LOKWALOENG STREET, HUHUDI T/SHIP, VRYBURG, 8601. (4) ADDITIONAL VEHICLE. (5) 1 X 15 PASSENGERS. (6) THE CONVEYANCE OF TAXI PASSENGERS. (7) AUTHORITY: FROM HUHUDI TO VRYBURG TAXI RANK AND BACK WITH THE SAME ROUTE.

OP.872615. (2) MOKWENA KAELO ELIAS KE ID NO 6411085751082. (3) DISTRICT: VRYBURG. POSTAL ADDRESS: 482 BAREKI STREET, HUHUDI T/SHIP, VRYBURG, 8600. (4) ADDITIONAL VEHICLE. (5) 1 X 10 PASSENGERS. (6) THE CONVEYANCE OF TAXI PASSENGERS. (7) AUTHORITY: FROM HUHUDI TO VRYBURG TAXI RANK AND BACK WITH THE SAME ROUTE.

OP.872616. (2) KGOA OBAKENG JOHANNES OJ ID NO 5605145750080. (3) DISTRICT: VRYBURG. POSTAL ADDRESS: 4768 DESMOND SETLHAUNO STREET, VRYBURG, VRYBURG, 8600. (4) ADDITIONAL VEHICLE. (5) 1 X 16 PASSENGERS. (6) THE CONVEYANCE OF TAXI PASSENGERS. (7) AUTHORITY: FROM HUHUDI TO VRYBURG TAXI RANK AND BACK WITH THE SAME ROUTE.

OP.872617. (2) RRATLOU KEBONYE CECILIA KC ID NO 5805180805084. (3) DISTRICT: VRYBURG. POSTAL ADDRESS: 454 LOKWALOENG STREET, VRYBURG, VRYBURG, 8600. (4) NEW APPLICATION. (5) 1 X 15 PASSENGERS. (6) THE CONVEYANCE OF TAXI PASSENGERS. (7) AUTHORITY: FROM HUHUDI TO VRYBURG AND BACK WITH THE SAME ROUTE.

OP.872618. (2) RRATLOU KEBONYE CECILIA KC ID NO 5805180805084. (3) DISTRICT: VRYBURG. POSTAL ADDRESS: 454 LOKWALOENG STREET, VRYBURG, VRYBURG, 8600. (4) NEW APPLICATION. (5) 1 X 15 PASSENGERS. (6) THE CONVEYANCE OF TAXI PASSENGERS. (7) AUTHORITY:

FROM VRYBURG TAXI RANK TO MOROKWENG AND BACK WITH THE SAME ROUTE.

OP.872619. (2) LOUW PETER CECIL PC ID NO 4401045067085. (3) DISTRICT: VRYBURG. POSTAL ADDRESS: 24 SWARTHAAR, COLRIDGE, VRYBURG, 8600. (4) NEW APPLICATION. (5) 1 X 16 PASSENGERS. (6) THE CONVEYANCE OF TAXI PASSENGERS. (7) AUTHORITY: FROM HUHUDI TO VRYBURG AND BACK WITH THE SAME ROUTE.

OP.872620. (2) NOMANDLA MPUMELELO TOM MT ID NO 5705085221082. (3) DISTRICT: VRYBURG. POSTAL ADDRESS: P.O.BOX 1984, VRYBURG, VRYBURG, 8600. (4) NEW APPLICATION. (5) 1 X 15 PASSENGERS. (6) THE CONVEYANCE OF TAXI PASSENGERS. (7) AUTHORITY: FROM HUHUDI TO VRYBURG AND BACK WITH THE SAME ROUTE.

OP.872641. (2) NGAKADITSILE BONEWAMANG SUSAN BS ID NO 4808300113083. POSTAL ADDRESS: P.O.BOX 140, MOTHIBISTAD, MOTHIBISTAD, 8474. (4) TRANSFER OF PERMIT, PERMIT NO. 871050/2 FROM NGAKADITSILE OLEBILE GORDON LATE ESTATE OG (10 X PASSENGERS, DISTRICT: KURUMAN). (7) AUTHORITY AS IN LAST MENTIONED PERMIT(S).

OP.872642. (2) KEOGATILE'S TAXIS KS ID NO 5603045763089. (3) DISTRICT: VRYBURG. POSTAL ADDRESS: 1750, MARIU STREET, HUHUDI, 0000. (4) NEW APPLICATION. (5) 1 X 15 PASSENGERS. (6) THE CONVEYANCE OF TAXI PASSENGERS. (7) AUTHORITY: FROM HUHUDI TO VRYBURG AND BACK WITH THE SAME ROUTE.

OP.872644. (2) MOPHATLANE MANTOLO MAVIS MM ID NO 3806120425084. (3) DISTRICT: MORETELE 1. POSTAL ADDRESS: P.O. BOX 5296, MMABATHO, MMABATHO, 2735 C/O CHARLENE KEDUETSE MASIBI P.O BOX 5296 MMABATHO, 7623 NERIUN CRESENT UNIT 15 MB, 2735. (4) NEW APPLICATION(LATE RENEWAL). (5) 1 X 10 PASSENGERS. (6) THE CONVEYANCE OF TAXI PASSENGERS. (7) AUTHORITY: FROM RAMPI SERVICE STATION KUDUBE ON LEEUWKRAAL 92 DISTRICT MORETELE 1 TO PLACES SITUATED WITHIN AN AREA WITH A RADIUS OF FIFTY (50)KM FROM THE SAID RAMPI SERVICE STATION TO THE SAID RAMPI SERVICE STATION KUDUBE ON LEEUWKRAAL 92 DISTRICT MORETELE 1. THE SAID VEHICLE SHALL BE STATIONED AT THE SAID RAMPI SERVICE STATION.

OP.872645. (2) MOPHATLANE MANTOLO MAVIS MM ID NO 3806120425084. (3) DISTRICT: MORETELE 1. POSTAL ADDRESS: P.O. BOX 5296, MMABATHO, MMABATHO, 2735 C/O CHARLENE KEDUETSE MASIBI P.O BOX 5296 MMABATHO, 7623 NERIUN CRESENT UNIT 15 MB, 2735. (4) NEW APPLICATION(LATE RENEWAL). (5) 1 X 13 PASSENGERS. (6) THE CONVEYANCE OF TAXI PASSENGERS. (7) AUTHORITY: FROM CHECKERS SHOPPING CENTRE KUDUBE ON LEEUWKRAAL 92 DISTRICT MORETELE 1 TO PLACES SITUATED WITHIN A RADIUS OF FIFTY (50)KM FROM THE SAID CHECKERS SHOPPING CENTRE. FROM PLACES SITUATED WITHIN AN AREA WITH A RADIUS OF FIFTY (50)KM FROM THE SAID CHECKERS SHOPPING CENTRE TO THE SAID CHECKERS SHOPPING CENTRE AT KUDUBE ON LEEUWKRAAL 92 DISTRICT MORETELE 1.

OP.872646. (2) SEBAENG MOGOMOTSI DANIEL ESTATE LATE MD ID NO 4907045701085. (3) DISTRICT: MARICO. POSTAL ADDRESS: P.O. BOX 17, MOTSWEDI, MOTSWEDI, 0000. (4) NEW APPLICATION(LATE RENEWAL). (5) 1 X 14 PASSENGERS. (6) THE CONVEYANCE OF TAXI PASSENGERS. (7) AUTHORITY: FROM MOLAPO WA PULA DISTRICT LEHURUTSHE TO PLACES SITUATED WITHIN A RADIUS OF SEVENTY (70)KM. FROM THE SAID MOLAPO WA PULA TO THE SAID MOLAPO WA PULA DISTRICT LEHURUTSHE.

OP.872647. (2) QEBISA ANDRIES MMUSETSI AM ID NO 5701085768081. (3) DISTRICT: DITSOBOTLA. POSTAL ADDRESS: P.O.BOX 202, ITSOSENG, ITSOSENG, 2744. (4) NEW APPLICATION(LATE RENEWAL). (5) 1 X 15 PASSENGERS. (6) THE CONVEYANCE OF TAXI PASSENGERS. (7) AUTHORITY: FROM BAITSHOKI HIGH SCHOOL ZONE 2 EXTENSION AT ITSOSENG DISTRICT DITSOBOTLA TO PLACES SITUATED WITHIN A RADIUS OF TEN (10) KM FROM THE SAID BAITSHOKI HIGH SCHOOL. FROM PLACES SITUATED WITHIN AN AREA WITH A RADIUS OF TEN (10) KM FROM THE SAID BAITSHOKI HIGH SCHOOL TO THE SAID BAITSHOKI HIGH SCHOOL ZONE 2 EXTENSION AT ITSOSENG DISTRICT DITSOBOTLA. THE SAID VEHICLE SHALL BE STATIONED AT THE SAID BAITSHOKI HIGH SCHOOL.

OP.872648. (2) MONTWEDI BOITSHOKO JOEL BJ ID NO 6411095844083. (3) DISTRICT: MOLOPO. POSTAL ADDRESS: P.O. BOX 6067, MMABATHO, MMABATHO, 2735. (4) NEW APPLICATION(LATE RENEWAL). (5) 1 X 15 PASSENGERS. (6) THE CONVEYANCE OF TAXI PASSENGERS. (7) AUTHORITY: FROM MASELWANYANE HIGH SCHOOL SITUATED AT THELESHO VILLAGE PASSING MORWATSHETLHA, MORWAMARAPO, LEKOKO, MAKHUBUNG TO MAFIKENG TAXI RANK AND BACK.

OP.872653. (2) MANGWANE GEORGE SEMANTSE GS ID NO 4705065635088. (3) DISTRICT: PRETORIA. POSTAL ADDRESS: 4711 BLOCK B, MABOPANE, MABOPANE, 0190. (4) NEW APPLICATION(LATE RENEWAL). (5) 1 X 16 PASSENGERS. (6) THE

CONVEYANCE OF TAXI PASSENGERS. (7) AUTHORITY:
FROM WINTERVELDT COMMUNITY OFFICE ON WINTERVELDT 101 DISTRICT ODI I TO
PLACES SITUATED WITHIN A RADIUS OF THIRTY-FIVE (35) KM. FROM THE SAID
WINTERVELDT COMMUNITY OFFICE TO THE SAID WINTERVELDT COMMUNITY OFFICE ON
WINTERVELDT 101 DISTRICT ODI I.

OP.872654. (2) NTSABO PHIDIA LESTER PL ID NO 6603045883084. (3)
DISTRICT: RUSTENBURG. POSTAL ADDRESS: P.O.BOX 1720, MOGWASE, MOGWASE,
0314. (4) NEW APPLICATION. (5) 1 X 10 PASSENGERS. (6) THE CONVEYANCE OF
TAXI PASSENGERS. (7) AUTHORITY:
FROM SUN-CITY, PILANESBURG AREA TO DIFFERENT DESTINATIONS WITHIN SOUTH
AFRICAN BORDERS, PILANESBURG INTERNAL AIRPORT, JOHANNESBURG INTERNATIONAL
AIRPORT, KRUGER NATIONAL PARK, MADIKWE GAME RESERVE, CAPE TOWN, DURBAN,
PRETORIA- CULLINAN MINES, HAARTEBEESTPOORT DAM, MPUMALANGA PROVINCE,
RUSTENBURG-PLATINUM MINES, MOGWASE, KIMBERLEY, MABULA LODGE - SABI-SABI,
PORT ELIZABETH, SANDTON-JOHANNESBURG AND BACK.

OP.872655. (2) SIBONDANA MALEKA PETER MP ID NO 4102025403080. (3)
DISTRICT: MORETELE 1. POSTAL ADDRESS: P O BOX 1504, HAMMANSKRAAL, 0400.
(4) NEW APPLICATION(LATE RENEWAL). (5) 1 X 15 PASSENGERS. (6) THE
CONVEYANCE OF TAXI PASSENGERS. (7) AUTHORITY:
FROM LAPOLOGANG RESTAURANT AT RAMOTSE ON LEEUWKRAAL ON 92 DISTRICT MORETELE
I TO PLACES SITUATED WITHIN A RADIUS OF TEN (10) KILOMETRES FROM THE SAID
LAPOLOGANG RESTAURANT TO THE SAID LAPOLOGANG RESTAURANT AT RAMOTSE ON
LEEUWKRAAL ON 92 DISTRICT MORETELE I.

OP.872656. (2) MZILIKAZI MMALETSATSI ELIZABETH ME ID NO 4403010437087.
POSTAL ADDRESS: P.O. BOX 2599, BRITS, BRITS, 0250. (4) TRANSFER OF PERMIT,
PERMIT NO. 868486/2 FROM MZILIKAZI BAFANA STEFAANS LATE ESTATE ST (16 X
PASSENGERS, DISTRICT: ODI I). (7) AUTHORITY AS IN LAST MENTIONED
PERMIT(S).

OP.872660. (2) MABITILE SELLO JOSEPH SJ ID NO 7410095807081. POSTAL
ADDRESS: P.O. BOX 3163, MMABATHO, MMABATHO, 2735. (4) TRANSFER OF PERMIT
, PERMIT NO. 866740/6 FROM PHETE BANSANI ISRAEL BI (15 X PASSENGERS,
DISTRICT: MOLOPO). (7) AUTHORITY AS IN LAST MENTIONED PERMIT(S).

OP.872666. (2) HOLELE JALO JETTY JJ ID NO 6707115726089. (3) DISTRICT:
KURUMAN. POSTAL ADDRESS: P.O. BOX 448, KURUMAN, KURUMAN, 8460. (4) NEW
APPLICATION. (5) 1 X 10 PASSENGERS. (6) THE CONVEYANCE OF TAXI
PASSENGERS. (7) AUTHORITY:
CONVEYANCE OF SCHOLARS AND TEACHERS. FROM BATLHAROS TO GALALETSANG AT
MOTHIBISTADT VIA KURUMAN PRIMARY SCHOOL AT KURUMAN AND BACK.

OP.872686. (2) NKGOTHE GOITSEMODIMO ALEX GA ID NO 4106065743081. (3)
DISTRICT: MARICO. POSTAL ADDRESS: P.O. BOX 357, MOTSWEDI, LEHURUTSHE,
0000. (4) CHANGES OF PERMIT, PERMIT NO. 866382/2 FROM NKGOTHE
GOITSEMODIMO ALEX GA (16 X PASSENGERS, DISTRICT: MARICO). (5) 1 X 16
PASSENGERS. (6) THE CONVEYANCE OF TAXI PASSENGERS. (7) AUTHORITY:
Permit No. 866382/2
EXISTING ROUTE:-

FROM SKILPAD BOPDRER GATE AT GOPANE, DISTRICT LEHURUTSHE. TO PLACES
SITUATED WITHIN A RADIUS OF THIRTY-FIVE (35) KM. FROM THE SAID SKILPAD
BORDER GATE TO THE SAID SKILPAD BORDER GATE AT GOPANE VILLAGE, DISTRICT
LEHURUTSHE.

CHANGE OF ROUTE:-

FROM SKILPAD IN GOPANE VIA WELBEDACHT TO ZEERUST TAXI RANK AND BACK.

OP.872687. (2) MMOLAI BUTI ELIAS BE ID NO 2711115369084. (3) DISTRICT:
UNKNOWN. POSTAL ADDRESS: P O BOX 100, CHANENG, CHANENG, 0301. (4) CHANGES
OF PERMIT, PERMIT NO. 867325/3 FROM MMOLAI BUTI ELIAS BE (14 X
PASSENGERS, DISTRICT: UNKNOWN). (5) 1 X 14 PASSENGERS. (6) THE
CONVEYANCE OF TAXI PASSENGERS. (7) AUTHORITY:
Permit No. 867325/3
EXISTING ROUTE:-

FROM DRY CLEANERS AT MOGWASE AT KLIPFONTEIN DISTRICT MANKWE TO PLACES
SITUATED WITHIN A RADIUS OF FIFTEEN (15) KILOMETRES FROM THE SAID BOSTON
DRY CLEANERS TO THE SAID BOSTON DRY CLEANERS AT MOGWASE DISTRICT MANKWE.
CHANGE OF ROUTE:-

FROM CHANENG TAXI RANK TO RUSTENBURG TAXI RANK AND BACK.

OP.872689. (2) MATSHO LECHEDI JACOB ESTATE LATE LJ ID NO 2905025198084.
(3) DISTRICT: ODI I. POSTAL ADDRESS: 396 ZONE 1, GA-RANKUWA, 0208. (4)
CHANGES OF PERMIT, PERMIT NO. 866319/2 FROM MATSHO LECHEDI JACOB ESTATE

LATE LJ (16 X PASSENGERS, DISTRICT: ODI 1). (5) 1 X 16 PASSENGERS. (6) THE CONVEYANCE OF TAXI PASSENGERS. (7) AUTHORITY:
Permit No. 866319/2

EXISTING ROUTE:-

FROM GA-RANKUWA POST OFFICE DISTRICT ODI 1. TO PLACES SITUATED WITHIN A RADIUS OF TWENTY-FIVE KILOMETRES FROM THE SAID GA-RANKUWA POST OFFICE. FROM PLACES SITUATED WITHIN AN AREA WITH A RADIUS OF TWENTY FIVE [25] KILOMETRES FROM THE SAID GA-RANKUWA POST OFFICE TO THE SAID GA-RANKUWA POST OFFICE IN ODI 1 A+B SUBJECT TO THE CONDITION AND REQUIREMENT THAT THE SAID VEHICLES SHALL BE STATIONED AT THE SAID GA-RANKUWA POST OFFICE OFFICE. AND SUBJECT TO THE CONDITION/S AND REQUIREMENT/S FOR CONTAINED IN THE ANNEXURE/SNO/S....WHICH ANNEXURE/S FOR A PART OF THIS MOTOR CARRIER CERTIFICATE.

CHANGE OF ROUTE:

FROM GARANKUWA LOCAL.

OP.872691. (2) BOQO JOHANNES J ID NO 6803146027082. (3) DISTRICT: MOLOPO. POSTAL ADDRESS: P O BOX 355, RATSHIDI, VIA MMABATHO, 2745. (4) CHANGES OF PERMIT, PERMIT NO. 866693/3 FROM BOQO JOHANNES J (16 X PASSENGERS, DISTRICT: MOLOPO). (5) 1 X 16 PASSENGERS. (6) THE CONVEYANCE OF TAXI PASSENGERS. (7) AUTHORITY:

Permit No. 866693/3

EXISTING ROUTE:-

FROM MAJEMANTSHO TO MAFIKENG AND RETURN. FROM NTLOGELANG CAFE AT MAJEMANTSHO VIA DANVILLE TO MAFIKENG AND BACK.

CHANGE OF ROUTE:-

FROM DITHAKONG CLINIC VIA SETLOPO, BAKANG PRIMARY SCHOOL, MAJEMANTSHO, SETUMO HIGH SCHOOL, MAFIKENG DIAMOND, GATE WAY CLINIC, DANVILLE THROUGH ROCKIE STREET TO MAFIKENG RANK AND BACK.

OP.872693. (2) PULE MOMPATI LEONARD LM ID NO 6709075550087. (3) DISTRICT: UNKNOWN. POSTAL ADDRESS: 18 GEELHOUT STR., HENDRYVILLE, ZEERUST 2865, 2865. (4) CHANGES OF PERMIT, PERMIT NO. 867046/1 FROM PULE MOMPATI LEONARD LM (16 X PASSENGERS, DISTRICT: UNKNOWN). (5) 1 X 16 PASSENGERS. (6) THE CONVEYANCE OF TAXI PASSENGERS. (7) AUTHORITY:

Permit No. 867046/1

EXISTING ROUTE:-

FROM LEEUWFontein TO RUSTENBURG AND BACK.

CHANGE OF ROUTE:-

FROM ZEERUST TAXI RANK TO RUSTENBURG TAXI RANK AND BACK.

OP.872694. (2) MATLAILA MAKHETHA KLAAS MK ID NO 5510295697083. (3) DISTRICT: UNKNOWN. POSTAL ADDRESS: P.O. BOX 329, HAMMANSKRAAL, HAMMANSKRAAL, 0400. (4) CHANGES OF PERMIT, PERMIT NO. 867799/3 FROM MATLAILA MAKHETHA KLAAS MK (10 X PASSENGERS, DISTRICT: UNKNOWN). (5) 1 X 10 PASSENGERS. (6) THE CONVEYANCE OF TAXI PASSENGERS. (7) AUTHORITY:

Permit No. 867799/3

EXISTING ROUTE:

FROM RAMELA ON DEWIG 56, DISTRICT MORETELE 1. TO PLACES SITUATED WITHIN A RADIUS OF TWENTY (20) KM. FROM THE SAID RAMELA TO THE SAID RAMELA ON DEWIG 56, DISTRICT MORETELE 1.

CHANGE OF ROUTE:-

FROM MABOPANE STATION TO HAMMANSKRAAL TAXI RANK AND BACK.

OP.872697. (2) MOKGADI MOLEFE M ID NO 4010265377080. (3) DISTRICT: MARICO. POSTAL ADDRESS: P.O. BOX 739, LERATO, LEHURUTSHE, 2880. (4) CHANGES OF PERMIT, PERMIT NO. 866997/5 FROM MOKGADI MOLEFE M (16 X PASSENGERS, DISTRICT: MARICO). (5) 1 X 16 PASSENGERS. (6) THE CONVEYANCE OF TAXI PASSENGERS. (7) AUTHORITY:

Permit No. 866997/5

EXISTING ROUTE:-

FROM THUSANO CAFE AT GOPANE VILLAGE, DISTRICT LEHURUTSHE. TO PLACES SITUATED WITHIN A RADIUS OF THIRTY-FIVE (35) KM. FROM THE SAID THUSANO CAFE TO THE SAID THUSANO CAFE AT GOPANE VILLAGE, DISTRICT LEHURUTSHE.

CHANGE OF ROUTE:-

FROM GOPANE VIA WELBEDACHT TO ZEERUST AND BACK WITH THE SAME ROUTE.

OP.872701. (2) MOTSHEGOA SELESO KOOS SK ID NO 5307215286083. (3)

DISTRICT: UNKNOWN. POSTAL ADDRESS: P.O. BOX 2075, HAMMANSKRAAL, HAMMANSKRAAL, 0407. (4) CHANGES OF PERMIT, PERMIT NO. 866877/2 FROM MOTSHEGOA SELESO KOOS SK (16 X PASSENGERS, DISTRICT: UNKNOWN). (5) 1 X 16 PASSENGERS. (6) THE CONVEYANCE OF TAXI PASSENGERS. (7) AUTHORITY: Permit No. 866877/2

EXISTING ROUTE:-

LEGAE RESTUARANT AT UINT D KUDUBE ON LEEUWKRAAL 92 DISTRICT MORETELE 1 TO PLACES SITUATED WITHIN A RADIUS OF TWENTY-FIVE(25) KILOMETRES FROM THE SAID LEGAE RESTUARANT TO THE SAID LEGAE RESTUARANT AT UNIT D KUDUBE ON LEEUKRAAL 92 DISTRICT MORETELE1.

CHANGE OF ROUTE:-

FROM HAMMANSKRAAL TAXI RANK TO MAKAPANSTAD TAXI RANK AND BACK.



*Looking for back copies and out of print issues of
the Government Gazette and Provincial Gazettes?*

The National Library of SA has them!

Let us make your day with the information you need ...

National Library of SA, Pretoria Division

PO Box 397

0001 PRETORIA

Tel.:(012) 321-8931, Fax: (012) 325-5984

E-mail: infodesk@nlsa.ac.za



*Soek u ou kopieë en uit druk uitgawes van die
Staatshoerant en Provinsiale Koerante?*

Die Nasionale Biblioteek van SA het hulle!

Met ons hoef u nie te sukkel om inligting te bekom nie ...

Nasionale Biblioteek van SA, Pretoria Divisie

Posbus 397

0001 PRETORIA

Tel.:(012) 321-8931, Faks: (012) 325-5984

E-pos: infodesk@nlsa.ac.za

SA WEATHER BUREAU SA WEERBURO

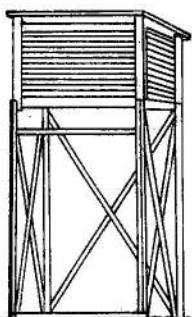
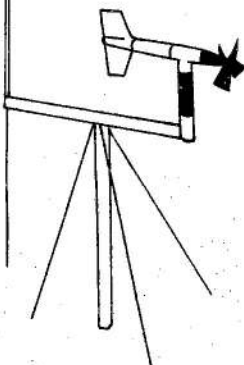

**W
E
A
T
H
E
R
·
S
E
R
V
I
C
E
S
·
W
E
E
R
D
I
E
N
S
T
E**

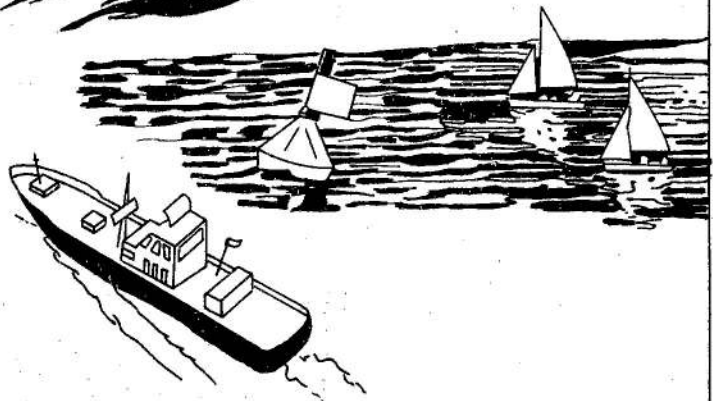
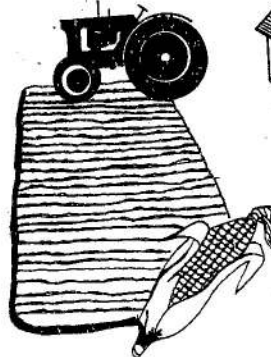
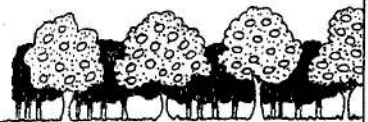
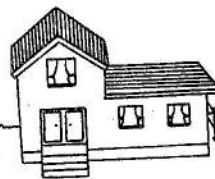
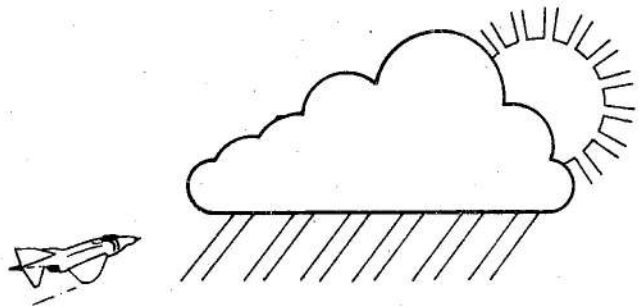



THE WEATHER BUREAU HELPS FARMERS TO PLAN THEIR CROP



THE WEATHER BUREAU: DEPARTMENT OF ENVIRONMENTAL AFFAIRS & TOURISM
DIE WEERBURO: DEPARTEMENT VAN OMGEWINGSAKE EN TOERISME

LIVE IN HARMONY WITH NATURE

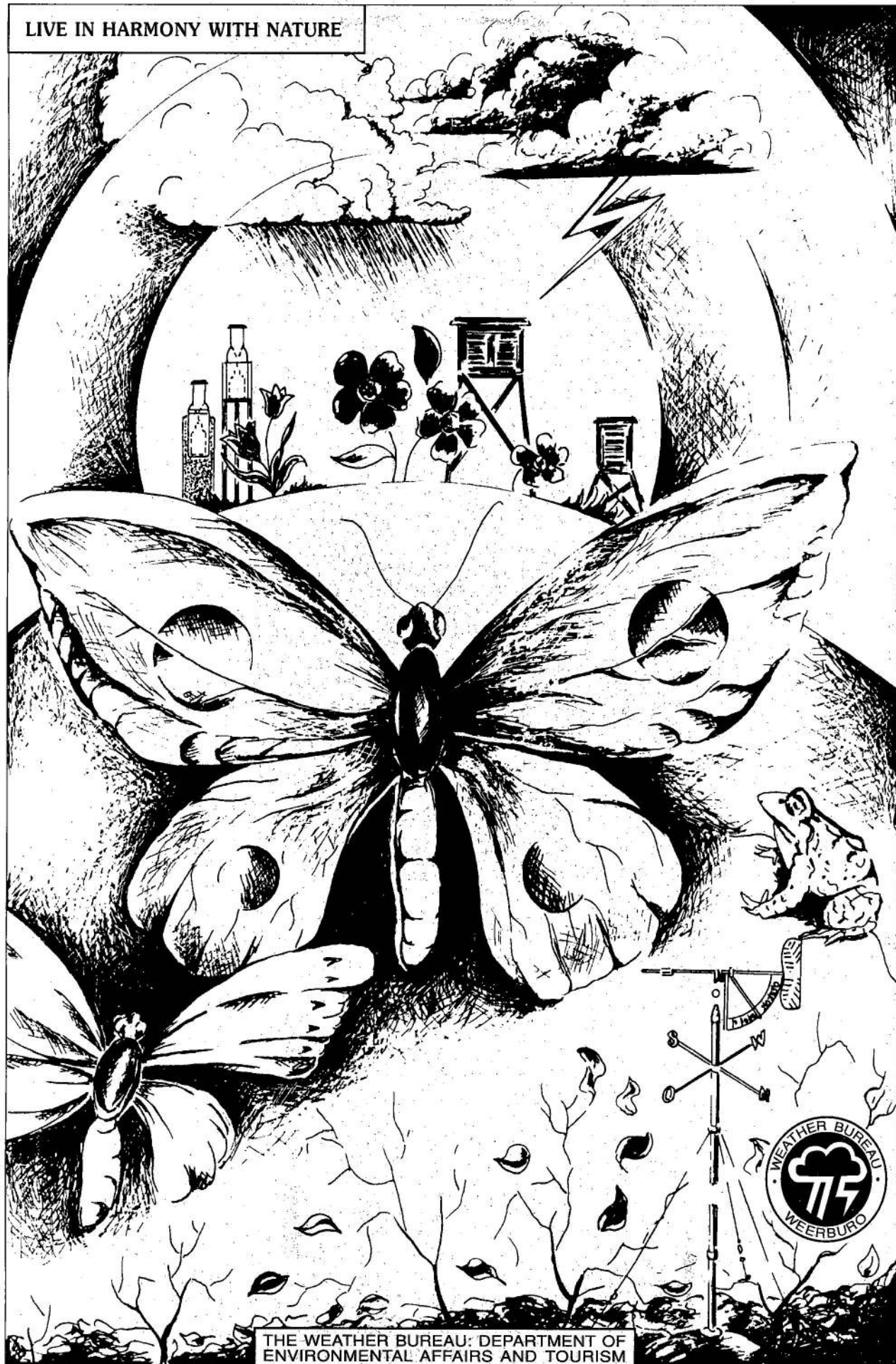

THE WEATHER BUREAU: DEPARTMENT OF ENVIRONMENTAL AFFAIRS AND TOURISM

Printed by and obtainable from the Government Printer, Bosman Street, Private Bag X85, Pretoria, 0001
Publications: Tel: (012) 334-4508, 334-4509, 334-4510
Advertisements: Tel: (012) 334-4673, 334-4674, 334-4504
Subscriptions: Tel: (012) 334-4735, 334-4736, 334-4737
Cape Town Branch: Tel: (021) 465-7531

Gedruk deur en verkrygbaar by die Staatsdrukker, Bosmanstraat, Privaatsak X85, Pretoria, 0001
Publikasies: Tel: (012) 334-4508, 334-4509, 334-4510
Advertensies: Tel: (012) 334-4673, 334-4674, 334-4504
Subskripsies: Tel: (012) 334-4735, 334-4736, 334-4737
Kaapstad-tak: Tel: (021) 465-7531