



Government Gazette Staatskoerant

REPUBLIC OF SOUTH AFRICA
REPUBLIEK VAN SUID-AFRIKA

Vol. 459

Pretoria, 12 September 2003

No. 25430



AIDS HELPLINE: 0800-0123-22 Prevention is the cure

CONTENTS

No.	Page No.	Gazette No.
Transport, Department of		
Cross Border Road Transport Agency: Applications for permits:		
Hatfield	3	25430
Applications for Public Road Carrier Per- mits:		
Johannesburg	64	25430
East London	80	25430
Port Elizabeth	88	25430
Limpopo	95	25430

INHOUD

No.	Bladsy No.	Koerant No.
Vervoer, Departement van		
Oorgrenspadvervoeragentskap aansoek- permitte:		
Hatfield	3	25430
Aansoeke om Openbare Padvervoerper- mitte:		
Johannesburg	64	25430
Oos-Londen	80	25430
Port Elizabeth	88	25430
Limpopo	95	25430

CROSS-BORDER ROAD TRANSPORT AGENCY

APPLICATIONS FOR PERMITS

Particulars in respect of applications for permits as submitted to the Cross-Border Road Transport Agency, indicating, firstly, the reference number, and then-

- (i) the name of the applicant and the name of the applicant's representative, if applicable;
- (ii) the country of departure, destination and, where applicable, transit;
- (iii) the applicant's postal address or, in the case of a representative applying on behalf of the applicant, the representative's postal address;
- (iv) the number and type of vehicles, including the carrying capacity of each vehicle; and
- (v) a full route description

Particulars concerning any existing authorization of the applicant must be available for scrutiny at the offices of the Agency.

In terms of the regulation 3 of the Cross-Border Road Transport Agency Regulations, 1988, written representations supporting or opposing these applications must within 21 (twenty-one) days from the date of this publication be lodged by hand with or dispatched by registered post to the Regulatory Committee in five fold or lodged by hand with or dispatched by registered post to the applicant at his advertised address in single copy.

HATFIELD

Address to which representations must be submitted: The Chief Executive Officer, PO Box 13105, Hatfield, 0028 and the respective applicant.

Full particulars in respect of each applicant are open to inspection at the Regulatory Committee, Parkfield Court, Park Street, Hatfield, Pretoria, 0028.

O.P. 175190(2) NGCENGE D I.N. 6304016040081(3) Regions: Republic of South Africa/Lesotho (4) C/O CARLETONVILLE LOCAL & LONG DISTANCE TAXI ASSOCIATION PO BOX 1739 CARLETONVILLE 2500(5) **New Permit(Additional Authority)** (6) 1 x 16 passenger Micro bus(7) 1. Taxi Passengers and their personal effects from Carletonville Main Rank via Vanderbijlpark, Sasolburg, Heilbron, Petrus Steyn, Reitz, Bethlehem, and Fouriesburg, through the RSA/Lesotho border at Caledonspoort/Butha Buthe border post, to Butha-Buthe. 2. Taxi Passengers and their personal effects from Butha-Buthe, through the RSA/Lesotho border at Caledonspoort/Butha Buthe border post, via Fouriesburg, Bethlehem, Reitz, Petrus Steyn, Heilbron, Sasolburg and Vanderbijlpark, to Carletonville Main Rank. 3. Taxi Passengers and their personal effects from Carletonville Main Rank via Parys, Vredefort, Kroonstad, Steynsrus, Senekal, Marquard, Clocolan and Ladybrand, through the RSA/Lesotho border at Maseru Bridge and/or Ficksburg Bridge/Maputsoe and/or Van Rooyenshek/Mafeteng and/or Tele bridge border posts, to Mafeteng, Van Rooyens and Quthing. 4. Taxi Passengers and their personal effects from Quthing, Van Rooyens and Mafeteng, through the RSA/Lesotho border at Tele bridge and/or Van Rooyenshek/Mafeteng and/or Ficksburg Bridge/Maputsoe and/or Maseru Bridge border posts, via Ladybrand, Clocolan, Marquard, Senekal, Steynsrus, Kroonstad, Vredefort and Parys, to Carletonville Main Rank.

O.P. 175495(2) AFRICAN EAGLE OF SOUTHERN AFRICAN TERRITORIES T/A AFRICAN EAGLE I.N. 930580307 (3) Regions: Republic of South Africa - Tourism Transit (4) C/O HERBERT BURMAN & CO PO BOX 778 FLORIDA HILLS 1716(5) **Renewal Permit**(6) Permit: 199923/0 = 1 x 10 passenger Micro bus - CA306126 Permit: 199924/0 = 1 x 10 passenger Micro bus - CA303080 Permit: 199925/0 = 1 x 10 passenger Micro bus - CA46121(7) 1. Tourists and their personal effects: **BOTSWANA:** Tourists and their personal effects touring or transiting through the Republic of Botswana. 1. From a point within the Republic of South Africa touring or transiting through the Republic of Botswana via the RSA/Botswana border post at: a) Ramatlabama or: b) Kopfontein, c) Skilpadshek, d) Grobler's Bridge, e) Stockpoort and f) Pontdrift. 2. From a point within the Republic of Botswana to a point within the Republic of South Africa via the Botswana/RSA border post at: a) Pontdrift or: b) Martin's Drift, c) Parr's Halt, d) Tlokeng, e) Pioneers Gate and f) Ramatlabama. **LESOTHO:** Tourists and their personal effects on tours into the Kingdom of Lesotho. 1. From a point within the Republic of South Africa touring the Kingdom of Lesotho via the RSA/Lesotho border post at: a) Caledonspoort or: b) Ficksburg Bridge, c) Maseru Bridge, d) Van Rooyens Gate and e) Qacha's Nek. 2. From a point within the Kingdom of Lesotho to a point within the Republic of South Africa via the Lesotho/RSA border post at: a) Caledonspoort or: b) Maputsoe, c) Maseru Bridge, d) Makhaleng Bridge and e) Qacha's Nek. **NAMIBIA:** Tourists and their personal effects touring or transiting through the Republic of Namibia. 1. From a point within the Republic of South Africa touring or transiting through the Republic of Namibia via the RSA/Namibia border post at: a) Violsdrift or b) Onseepkans and c) Nakop, or the RSA/Botswana border gate at: d) Ramatlabama or: e) Skilpadshek, f) Kopfontein and g) Grobler's Bridge in transit or touring through the Republic of Botswana to the Botswana/Namibia border post at: h) Buitepos or: i) Mohembo and j) Ngoma. 2. From a point within the Republic of Namibia to a point within the Republic of South Africa via the Namibia/RSA border post at: a) Noordoewer or: b) Violsdrift and c) Ariamsvlei, or the Namibia/Botswana border gate at: d) Buitepos, e)

Mohembo and f) Ngoma touring or transiting through the Republic of Botswana to the Botswana/RSA border post at g) Ramatlabama or: h) Pioneers Gate, i) Tlokweng and j) Martin's Drift. **SWAZILAND:** Tourists and their personal effects touring or transiting through the Kingdom of Swaziland. 1. From a point within the Republic of South Africa touring or transiting through the Kingdom of Swaziland via the RSA/Swaziland border post at: a) Border Gate or: b) Jeppe's Reef, c) Josefsdal, d) Oshoek, e) Nerston, f) Houtkop g) Mahamba and h) Golela or the Swaziland/Mozambique border at i) Mhlumeni or j) Namaacha. 2. From a point within the Kingdom or Swaziland to a point within the Republic of South Africa via the Swaziland/RSA border post at a) Mananga or: b) Matsamo, c) Bulembu, d) Ngwenya, e) Sandlane, f) Sicunusa, g) Mahamba and h) Lavumisa or the Mozambique/Swaziland border at i) Goba Fronteira or j) Lomahasha. **ZIMBABWE:** Tourists and their personal effects on tours into or through Zimbabwe. 1. From a point situated within the Republic of South Africa touring or transiting through the Republic of Zimbabwe via the RSA/Zimbabwe border post at: a) Beit Bridge or the RSA/Botswana border post at: b) Ramatlabama or: c) Skilpadshek, d) Kopfontein, e) Grobler's Bridge, f) Stockpoort and g) Pontdrift touring or transiting through the Republic of Botswana to the Botswana/Zimbabwe border post at: h) Kazungula or i) Plumtree or through the Zimbabwe/Mozambique border post at j) Mutare or: k) Mt Selinda, l) Nyama-Panda. 2. From a point within the Republic of Zimbabwe touring or transiting through the Republic of South Africa via the Zimbabwe/RSA border post at: a) Beit Bridge, or the Zimbabwe/Botswana border post at: b) Plumtree or c) Kazungula, touring or transiting through the Republic of Botswana to the Botswana/RSA border at: d) Pontdrift or: e) Martin's Drift, f) Parr's Halt, g) Tlokweng, h) Pioneers Gate and i) Ramatlabama or the Zimbabwe/Mozambique border post at: j) Machipanda or: k) Espungabera, l) Cochemane. **MOZAMBIQUE:** Tourists and their personal effects on tours into or through the Republic of Mozambique. 1. From a point within the Republic of South Africa touring or transiting within the Republic of Mozambique via the RSA/Mozambique border post at a) Lebombo or the RSA/Swaziland border post at b) Golela or: c) Mahamba, d) Nerston, e) Oshoek, f) Josefsdal and g) Jeppe's Reef touring or transiting through the Kingdom of Swaziland to the Swaziland/Mozambique border at h) Lomahasha or through the Mozambique/Zimbabwe border at i) Mutare or j) Mt Selinda and k) Nyama-panda. 2. From a point situated within the Republic of Mozambique to a point within the Republic of South Africa via the Mozambique/RSA border post at a) Ressano Garcia, or the Mozambique/Swaziland border at b) Namaacha touring or transiting through the Kingdom of Swaziland to the Swaziland/RSA border at c) Lavumisa or: d) Mahamba, e) Sandlane, f) Ngwenya, g) Bulembu and h) Matsamo or through the Mozambique/Zimbabwe border post at i) Mutare or: j) Espungabera and k) Cochemane. **ZAMBIA:** Tourists and their personal effects on tours into and through the Republic of Zambia. 1. From a point within the Republic of South Africa touring or transiting within the Republic of Zambia via the RSA/Zimbabwe border at: a) Beit Bridge, touring or transiting through Zimbabwe to the Zimbabwe/Zambia border post at: b) Chirundu or: c) Kariba, d) Kazungula and e) Victoria Falls, or via the RSA/Botswana border post at f) Ramatlabama or: g) Skilpadshek, h) Kopfontein, i) Grobler's Bridge, j) Stockpoort and k) Pontdrift touring or transiting through the Republic of Botswana to the Botswana/Zambia border at l) Kazungula, or through the Botswana/Zimbabwe border post at m) Kazungula Road or: n) Padamatenga and o) Plumtree. 2. From a point within the Republic of Zambia to a point within the Republic of South Africa via the Zambia/Zimbabwe

border post at: a) Chirundu or: b) Siavonga, c) Livingstone and d) Kazungula in transit or touring through the Republic of Zimbabwe to the Zimbabwe/RSA border post at e) Beit Bridge, or in transit or touring through the Republic of Zimbabwe to the Zimbabwe/Botswana border post at f) Ramokwebana or: g) Padamatenga and h) Kazungula Road, in transit or touring through the Republic of Botswana to the Botswana/RSA border post at: i) Pontdrift or: j) Martin's Drift, k) Parr's halt, l) Tlokwen, m) Pioneers Gate and n) Ramatlabama or through the Zambia/Botswana border post at o) Kazungula Ferry. **MALAWI:** Tourists and their personal effects touring or transiting through the Republic of Malawi. 1. From a point within the Republic of South Africa to a point within the Republic of Malawi via the RSA/Zimbabwe border at a) Beit Bridge in transit or touring through Zimbabwe to the Zimbabwe/Mozambique border at b) Nyamapanda or: c) Mt Selinda d) Mutare and e) Sango, in transit or touring through Mozambique to the Mozambique/Malawi border at: f) Zobue or: g) Milange, h) Ulongwe and i) Mandimba, or from a point within the RSA to the RSA/Mozambique border post at j) Lebombo touring or transiting through Mozambique to the Mozambique/Malawi border post at: k) Zobue, or to the RSA/Swaziland border post at l) Border Gate or: m) Jeppe's Reef, n) Josefsdal, o) Oshoek, p) Nerston q) Mahamba or r) Golela touring or transiting through Swaziland to the Swaziland/Mozambique border post at s) Lomahasha or t) Goba Fronteira in transit to the Mozambique/Malawi border post at u) Zobue. 2. From a point within the Republic of Malawi to a point within the Republic of South Africa via the Malawi/Mozambique border post at: a) Mwanza, touring or transiting Mozambique to the Mozambique/RSA border post at b) Ressano Garcia, touring or transiting Mozambique to the Mozambique/Zimbabwe border post at c) Cochemane or: d) Chicualacuala, e) Espungabera and f) Machipanda, touring or transiting Zimbabwe to the Zimbabwe/RSA border at g) Beit Bridge or from Mwanza to the Mozambique/Swaziland border post at h) Lomahasha or i) Mhlumeni, touring or transiting Swaziland to the Swaziland/RSA border post at: j) Mananga or: k) Matsamo, l) Bulembu, m) Ngwenya, n) Sandlane, o) Mahamba and p) Lavumisa. NOTE: Subject to the condition that no scheduled inter-city or inter-town services may be operated in terms of this permit.

O.P. 175679(2) NDEBELE C I.N. 5708165970081 (3) Regions: Republic of South Africa/Zimbabwe (4) C/O BEITBRIDGE TAXI ASSOCIATION PO BOX 1069 MUSINA 0900(5) **Renewal Permit**(6) Permit: 94496/3 = 1 x 16 passenger Micro bus - DCG697GP(7) 1. Forward Journey: Taxi passengers and their personal effects from Quartz Street Taxi Rank district Johannesburg direct to Dulubadzimu Taxi Rank via the following places: N1 Pretoria, Potgietersrus, Pietersburg, Louis Trichardt and Mapani through the RSA/Zimbabwe border at Beit Bridge border post. 2. Return Journey: Taxi passengers and their personal effects from Dulubadzimu Taxi Rank through the RSA/Zimbabwe border at Beit Bridge border post via Messina, Mapani, Louis Trichardt, Pietersburg, Potgietersrus, N1 Pretoria and Johannesburg on M1 North to Quartz Street Taxi Rank in Johannesburg.

O.P. 175830(2) MTJALI FI T/A TUMI'S TOUR COACH I.N. 5003155976086 (3) Regions: Republic of South Africa - Tourism Transit/Botswana (4) 1678 SEITSHIRO-MODISANE STREET MONTSHIWA 2735(5) **New Permit**(6) 1 x 46 passenger Bus (Single Deck)(7) Tourists and their personal effects. **BOTSWANA:** Tourists and their personal effects touring or transiting through the Republic of Botswana. 1. From Mafikeng touring or transiting the Republic of Botswana via the RSA/Botswana border post

at: a) Ramatlabama or: b) Kopfontein, c) Skilpadshek, d) Grobler's Bridge, e) Stockpoort and f) Pontdrift 2. From a point within the Republic of Botswana to a point within the Republic of South Africa via the Botswana/RSA border post at: a) Pontdrift or: b) Martin's Drift c) Parr's Halt d) Tlokweg, e) Pioneer Gate and f) Ramatlabama. NOTE: Subject to the condition that no scheduled inter-city or inter-town services may be operated in terms of this permit.

O.P. 175919(2) DRIFTERS ADVENTOURS CC I.N. 87111642(3) Regions:
 Republic of South Africa - Tourism Transit (4) PO BOX 4712 CRESTA 2118(5) **Renewal Permit(6)** Permit: 12565/3 = 1 x 16 passenger Bus
 (Single Deck) - NLY693GP Permit: 260717/0 = 1 x 19 passenger Bus
 (Single Deck) - MTG934GP Permit: 12738/4 = 1 x 18 passenger Bus
 (Single Deck) - JJP462GP Permit: 12581/4 = 1 x 18 passenger Bus
 (Single Deck) - JGH301GP Permit: 12578/3 = 1 x 34 passenger Bus
 (Single Deck) - HFC082GP Permit: 12577/4 = 1 x 18 passenger Bus
 (Single Deck) - HDM753GP Permit: 12267/3 = 1 x 18 passenger Bus
 (Single Deck) - HBN558GP Permit: 12576/3 = 1 x 18 passenger Bus
 (Single Deck) - FKN408GP Permit: 12575/3 = 1 x 18 passenger Bus
 (Single Deck) - FKN406GP Permit: 12574/3 = 1 x 18 passenger Bus
 (Single Deck) - DPJ986GP Permit: 12573/3 = 1 x 18 passenger Bus
 (Single Deck) - CTS787GP Permit: 12572/3 = 1 x 18 passenger Bus
 (Single Deck) - DFB604GP Permit: 12571/3 = 1 x 18 passenger Bus
 (Single Deck) - CZV117GP Permit: 12569/3 = 1 x 18 passenger Bus
 (Single Deck) - CTM704GP Permit: 12568/3 = 1 x 18 passenger Bus
 (Single Deck) - CNG546GP Permit: 12567/3 = 1 x 18 passenger Bus
 (Single Deck) - CCV183GP Permit: 12566/3 = 1 x 18 passenger Bus
 (Single Deck) - BXD248GP Permit: 12564/4 = 1 x 18 passenger Bus
 (Single Deck) - JWH805GP Permit: 12563/4 = 1 x 18 passenger Bus
 (Single Deck) - JTV775GP Permit: 12562/4 = 1 x 18 passenger Bus
 (Single Deck) - JSC129GP Permit: 12561/4 = 1 x 18 passenger Bus
 (Single Deck) - JTV773GP(7) Tourists and their personal effects from:
 SOUTH AFRICA - SWAZILAND: Points within South Africa to points within Swaziland through the RSA/Swaziland border at (see list below); and/or tourists from points within Swaziland to points within South Africa through the Swaziland/RSA border at (see border post list below):
 South Africa: Swaziland:
 Bordergate Mananga
 Jeppe's Reef Matsamo
 Josefsdal Bulembu
 Oshoek Ngwenya
 Lundzi Waverley
 Nerston Sandlane
 Houtkop
 Bothashoop
 Mahamba
 Golela Lavumisa

SWAZILAND - MOZAMBIQUE: Tourists and their personal effects from points within Swaziland to points within Mozambique through the Swaziland/Mozambique border at border post (see list below); and/or tourists and their personal effects from points within Mozambique to points within Swaziland through the Mozambique/Swaziland border at (see border post list below):

Swaziland:

Lomahasha

Mhlumeni

Mozambique:

Namaacha

Gorba Fronteira

MOZAMBIQUE - MALAWI: Tourists and their personal effects from points within Mozambique to points within Malawi through the Mozambique/Malawi border at (see border post list below); and/or tourists and their personal effects from points within Malawi to points within Mozambique through the Malawi/Mozambique border at (see border post list below);

Mozambique:

Ulongwe

Zobue

Milange

Mandimba

Malawi:

Dedza

Mwanza

Mulanje

Chipode

MOZAMBIQUE - ZIMBABWE: Tourists and their personal effects from points within Mozambique to points within Zimbabwe through the Mozambique/Zimbabwe border at (see border post list below); and/or tourists and their personal effects from points within Zimbabwe to points within Mozambique through the Mozambique/Zimbabwe border at (see border post list below):

Mozambique:

Chicualacuala

Espungabera

Machipanda

Rotunda

Chohemane

Mecumbura

Zumbo

Zimbabwe:

Sango

Mount Selinda

Forbes -Mutare

Cashel

Nyamapanda

Mukumbura

Kanyemba

SOUTH AFRICA - MOZAMBIQUE: Tourists and their personal effects from points within South Africa to points within Mozambique through the RSA/Mozambique border at (see border post list below); and/or tourists and their personal effects from points within Mozambique to points within South Africa through the Mozambique/RSA border at (see border post list below):

South Africa:

Lebombo

Mozambique:

Ressano Garcia

SOUTH AFRICA - ZIMBABWE: Tourists and their personal effects from points within South Africa to points within Zimbabwe through the RSA/Zimbabwe border at (see border post list below); and/or tourists and their personal effects from points within Zimbabwe to points within South Africa through the Zimbabwe/RSA border at (see border post list below):

South Africa:

Beit Bridge

Zimbabwe:

Beit Bridge

ZIMBABWE - ZAMBIA: Tourists and their personal effects from points within Zimbabwe to points within Zambia through the Zimbabwe/Zambia border at (see border post list below); and/or tourists and their personal effects from points within Zambia to points within Zimbabwe through the Zambia/Zimbabwe border at (see border post list below):

Zimbabwe:

Victoria Falls

Kariba

Chirundu

Zambia:

Livingstone

Kariba

Chirundu

ZAMBIA - MALAWI: Tourists and their personal effects from points within Zambia to points within Malawi through the Zambia/Malawi border at (see

border post list below); and/or tourists and their personal effects from points within Malawi to points within Zambia through the Malawi/Zambia border at (see border post list below):

Zambia:	Malawi:
Chipata	Mohinji

ZIMBABWE - BOTSWANA: Tourists and their personal effects from points within Zimbabwe to points within Botswana through the Zimbabwe/Botswana border at (see border post list below); and/or tourists and their personal effects from points within Botswana to points within Zimbabwe through the Botswana/ Zimbabwe border at (see border post list below):

Zimbabwe:	Botswana:
Kazungula	Kazungula
Mpandamatenga	Mpandamatenga
Plumtree	Ramokawebana

SOUTH AFRICA - BOTSWANA: Tourists and their personal effects from points within South Africa to points within Botswana through the RSA/Botswana border at (see border post list below); and/or tourists and their personal effects from points within Botswana to points within South Africa through the Botswana/RSA border at (see border post list below):

South Africa:	Botswana:
Boshoeck	
Bray	
Derdepoort	Sikwane
Gemsbok	
Grobler's Bridge	Martin's Drift
Kopfontein	Tlokweg
Makgobistad	
McCarthy'srust	
Middelputs	
Mokopong	
Platjan	Baine's Drift
Pontdrift	
Ramatlabama	
Skilpadshek	Pioneer's Gate
Stockpoort	Parr's Halt
Swartkopfontein	Ramotswa
Zanzibar	

BOTSWANA - ZAMBIA: Tourists and their personal effects from points within Botswana to points within Zambia through the Botswana/Zambia border at (see border post list below); and/or tourists and their personal effects from points within Zambia to points within Botswana through the Mozambique/RSA border at (see border post list below):

Botswana:	Zambia:
Kazungula Ferry	Kazungula Ferry

BOTSWANA - NAMIBIA: Tourists and their personal effects from points within Botswana to points within Namibia through the Botswana/Namibia border at (see border post list below); and/or tourists and their personal effects from points within Namibia to points within Botswana through the Namibia/Botswana border at (see border post list below):

Botswana:	Namibia:
Ngoma	Ngoma
Shakawe	
Buitepos	Mamuno
Mohembo	Mohembo

NAMIBIA - ZAMBIA: Tourists and their personal effects from points within Namibia to points within Zambia through the Namibia/Zambia border at (see border post list below); and/or tourists and their personal effects from points within Zambia to points within Namibia through the Zambia/Namibia border at (see border post list below):

Namibia:	Zambia:
Katima Mulilo	Sesheke
SOUTH AFRICA - NAMIBIA: Tourists and their personal effects from points within South Africa to points within Namibia through the RSA/Namibia border at (see border post list below); and/or tourists and their personal effects from points within Namibia to points within South Africa through the Namibia/RSA border at (see border post list below):	
South Africa	Namibia
Rietfontein	Rietfontein
Nakop	Ariamsvlei
Noenieput	
Onseepkans	
Violsdrift	Noordoewer

SOUTH AFRICA - LESOTHO: Tourists and their personal effects from points within South Africa to points within Lesotho through the RSA/Lesotho border at (see border post list below); and/or tourists and their personal effects from points within Lesotho to points within South Africa through the Lesotho/RSA border at (see border post list below):

South Africa:	Lesotho:
Caledonspoor	Butha-Buthe
Ficksburg Bridge	Maputsoe
Makhaleen Bridge	
Maseru Bridge	
Monontsapas	
Ongeluksnek	
Peka Bridge	
Qacha's Nek	
Ramatseliso	
Sani Pass	
Sepapu'shek	
Tele Bridge	
Van Rooyen's Gate	Mafeteng

General Conditions: Any tour conducted in terms of this permit and route description must start and/or end within the Republic of South Africa.

O.P. 175984(2) DRIFTERS ADVENTOURS CC I.N. 87111642(3) Regions Transit (4) PO BOX 4712 CRESTA 2118(5) **Renewal Permit**(6) Permit: 195024/0 = 1 x 19 passenger Bus (Single Deck) - MTG934GP(7) 1. Tourists and their personal effects from: SOUTH AFRICA - SWAZILAND: Points within South Africa to points within Swaziland through the RSA/Swaziland border at (see list below); and/or tourists from points within Swaziland to points within South Africa through the Swaziland/RSA border at (see border post list below):

South Africa:	Swaziland:
Bordergate	Mananga
Jeppes Reef	Matsamo
Josefsdal	Bulembu

Oshoek	Ngwenya
Lundzi	Waverley
Nerston	Sandlane
Houtkop	
Bothashoop	
Mahamba	
Golela	Lavumisa

SWAZILAND - MOZAMBIQUE: Tourists and their personal effects from points within Swaziland to points within Mozambique through the Swaziland/Mozambique border at border post (see list below); and/or tourists and their personal effects from points within Mozambique to points within Swaziland through the Mozambique/Swaziland border at (see border post list below):

Swaziland:	Mozambique:
Lomahsha	Namaacha
Mhlumeni	Gorba Fronteira

MOZAMBIQUE - MALAWI: Tourists and their personal effects from points within Mozambique to points within Malawi through the Mozambique/Malawi border at (see border post list below); and/or tourists and their personal effects from points within Malawi to points within Mozambique through the Malawi/Mozambique border at (see border post list below);

Mozambique:	Malawi:
Ulongwe	Dedza
Zobue	Mwanza
Milange	Mulanje
Mandimba	Chipode

MOZAMBIQUE - ZIMBABWE: Tourists and their personal effects from points within Mozambique to points within Zimbabwe through the Mozambique/Zimbabwe border at (see border post list below); and/or tourists and their personal effects from points within Zimbabwe to points within Mozambique through the Mozambique/Zimbabwe border at (see border post list below):

Mozambique:	Zimbabwe:
Chicualacuala	Sango
Espungabera	Mount Selinda
Machipanda	Forbes -Mutare
Rotunda	Cashel
Chohemane	Nyamapanda
Mecumbura	Mukumbura
Zumbo	Kanyemba

SOUTH AFRICA - MOZAMBIQUE: Tourists and their personal effects from points within South Africa to points within Mozambique through the RSA/Mozambique border at (see border post list below); and/or tourists and their personal effects from points within Mozambique to points within South Africa through the Mozambique/RSA border at (see border post list below):

South Africa:	Mozambique:
Lebombo	Ressano Garcia

SOUTH AFRICA - ZIMBABWE: Tourists and their personal effects from points within South Africa to points within Zimbabwe through the RSA/Zimbabwe border at (see border post list below); and/or tourists and their personal effects from points within Zimbabwe to points within South Africa through the Zimbabwe/RSA border at (see border post list below):

South Africa:	Zimbabwe:
---------------	-----------

Beit Bridge

Beit Bridge

ZIMBABWE - ZAMBIA: Tourists and their personal effects from points within Zimbabwe to points within Zambia through the Zimbabwe/Zambia border at (see border post list below); and/or tourists and their personal effects from points within Zambia to points within Zimbabwe through the Zambia/Zimbabwe border at (see border post list below):

Zimbabwe:

Zambia:

Victoria Falls

Livingstone

Kariba

Kariba

Chirundu

Chirundu

ZAMBIA - MALAWI: Tourists and their personal effects from points within Zambia to points within Malawi through the Zambia/Malawi border at (see border post list below); and/or tourists and their personal effects from points within Malawi to points within Zambia through the Malawi/Zambia border at (see border post list below):

Zambia:

Malawi:

Chipata

Mojimbo

ZIMBABWE - BOTSWANA: Tourists and their personal effects from points within Zimbabwe to points within Botswana through the Zimbabwe/Botswana border at (see border post list below); and/or tourists and their personal effects from points within Botswana to points within Zimbabwe through the Botswana/Zimbabwe border at (see border post list below):

Zimbabwe:

Botswana:

Kazungula

Kazungula

Mpandamatenga

Mpandamatenga

Plumtree

Ramokwebana

SOUTH AFRICA - BOTSWANA: Tourists and their personal effects from points within South Africa to points within Botswana through the RSA/Botswana border at (see border post list below); and/or tourists and their personal effects from points within Botswana to points within South Africa through the Botswana/RSA border at (see border post list below):

South Africa:

Botswana:

Boshoeck

Bray

Derdepoort

Sikwane

Gemsbok

Grobler's Bridge

Martin's Drift

Kopfontein

Tlokweng

Makgobistad

McCarthy's Rust

Middelput

Mokopong

Platjan

Baine's Drift

Pontdrift

Ramatlalaba

Skilpadshek

Pioneer's Gate

Stockpoort

Parr's Halt

Swartkopfontein

Ramotswa

Zanzibar

BOTSWANA - ZAMBIA: Tourists and their personal effects from points within Botswana to points within Zambia through the Botswana/Zambia border at (see border post list below); and/or tourists and their personal effects from points within Zambia to points within

Botswana through the Mozambique/RSA border at (see border post list below):

Botswana:	Zambia:
Kazungula Ferry	Kazungula Ferry

BOTSWANA - NAMIBIA: Tourists and their personal effects from points within Botswana to points within Namibia through the Botswana/Namibia border at (see border post list below); and/or tourists and their personal effects from points within Namibia to points within Botswana through the Namibia/Botswana border at (see border post list below):

Botswana:	Namibia:
Ngoma	Ngoma
Shakawe	
Buitepos	Mamuno
Mohembo	Mohembo

NAMIBIA - ZAMBIA: Tourists and their personal effects from points within Namibia to points within Zambia through the Namibia/Zambia border at (see border post list below); and/or tourists and their personal effects from points within Zambia to points within Namibia through the Zambia/Namibia border at (see border post list below):

Namibia:	Zambia:
Katima Mulilo	Sesheke

SOUTH AFRICA - NAMIBIA: Tourists and their personal effects from points within South Africa to points within Namibia through the RSA/Namibia border at (see border post list below); and/or tourists and their personal effects from points within Namibia to points within South Africa through the Namibia/RSA border at (see border post list below):

South Africa	Namibia
Rietfontein	Rietfontein
Nakop	Ariamsvlei
Noenieput	
Onseepkans	
Vioolsdrift	Noordoewer

SOUTH AFRICA - LESOTHO: Tourists and their personal effects from points within South Africa to points within Lesotho through the RSA/Lesotho border at (see border post list below); and/or tourists and their personal effects from points within Lesotho to points within South Africa through the Lesotho/RSA border at (see border post list below):

South Africa:	Lesotho:
Caledonspoort	Butha-Buthe
Ficksburg Bridge	Maputsoe
Makhaleen Bridge	
Maseru Bridge	
Monontsapas	
Ongeluksnek	
Peka Bridge	
Qacha's Nek	
Ramatseleiso	
Sani Pass	
Sepapu'shek	
Tele Bridge	
Van Rooyen's Gate	Mafeteng

General Conditions: Any tour conducted in terms of this permit and route description must start and/or end within the Republic of South Africa.

O.P. 176491(2) KUBE A S I.N. 5711255897081(3) Regions: Republic of South Africa/Botswana (4) C/O BOTSWANA LONG DISTANCE TAXI ASSOCIATION PO BOX 3291 MMABATHO 2735(5) **Renewal Permit**(6) Permit: 92663/3 = 1 x 16 passenger Micro bus - FCV592NW(7) 1. Taxi passengers and their personal effects from Mafikeng Taxi Rank through the RSA/Botswana border at Ramatlabama border post to Gaborone Taxi Rank. 2. Taxi passengers and their personal effects from Gaborone Taxi Rank through the RSA/Botswana border at Ramatlabama border post to Mafikeng Taxi Rank.

O.P. 176497(2) KUBE A S I.N. 5711255897081(3) Regions: Republic of South Africa/Botswana (4) PO BOX 3291 MMABATHO 2735(5) **Renewal Permit**(6) Permit: 59319/4 = 1 x 24 passenger Bus (Single Deck) - CSN317GP(7) 1. Taxi passengers and their personal effects from Mafikeng through the RSA/Botswana border at Ramatlabama border post to Gaborone. 2. Taxi passengers and their personal effects from Gaborone through the RSA/Botswana border at Ramatlabama border post to Mafikeng.

O.P. 176762(2) DRIFTERS ADVENTOURS CC I.N. 87111642(3) Regions Transit (4) PO BOX 4712 CRESTA 2118(5) **Renewal Permit**(6) Permit: 12570/4 = 1 x 15 passenger Bus (Single Deck) - MTR976GP(7) Tourists and their personal effects from: SOUTH AFRICA - SWAZILAND: Points within South Africa to points within Swaziland through the RSA/Swaziland border at (see list below); and/or tourists from points within Swaziland to points within South Africa through the Swaziland/RSA border at (see border post list below):

South Africa:	Swaziland:
Bordergate	Mananga
Jeppe's Reef	Matsamo
Josefsdal	Bulembu
Oshoek	Ngwenya
Lundzi	Waverley
Nerston	Sandlane
Houtkop	
Bothashoop	
Mahamba	
Golela	Lavumisa

SWAZILAND - MOZAMBIQUE: Tourists and their personal effects from points within Swaziland to points within Mozambique through the Swaziland/Mozambique border at border post (see list below); and/or tourists and their personal effects from points within Mozambique to points within Swaziland through the Mozambique/Swaziland border at (see border post list below):

Swaziland:	Mozambique:
Lomahsha	Namaacha
Mhlumeni	Gorba Fronteira

MOZAMBIQUE - MALAWI: Tourists and their personal effects from points within Mozambique to points within Malawi through the Mozambique/Malawi border at (see border post list below); and/or tourists and their personal effects from points within Malawi to points within Mozambique through the Malawi/Mozambique border at (see border post list below);

Mozambique:

Ulongwe

Zobue

Milange

Mandimba

Malawi:

Dedza

Mwanza

Mulanje

Chipode

MOZAMBIQUE - ZIMBABWE: Tourists and their personal effects from points within Mozambique to points within Zimbabwe through the Mozambique/Zimbabwe border at (see border post list below); and/or tourists and their personal effects from points within Zimbabwe to points within Mozambique through the Mozambique/Zimbabwe border at (see border post list below):

Mozambique:

Chicualacuala

Espungabera

Machipanda

Rotunda

Chohemane

Mecumbura

Zumbo

Zimbabwe:

Sango

Mount Selinda

Forbes -Mutare

Cashel

Nyamapanda

Mukumbura

Kanyemba

SOUTH AFRICA - MOZAMBIQUE: Tourists and their personal effects from points within South Africa to points within Mozambique through the RSA/Mozambique border at (see border post list below); and/or tourists and their personal effects from points within Mozambique to points within South Africa through the Mozambique/RSA border at (see border post list below):

South Africa:

Lebombo

Mozambique:

Ressano Garcia

SOUTH AFRICA - ZIMBABWE: Tourists and their personal effects from points within South Africa to points within Zimbabwe through the RSA/Zimbabwe border at (see border post list below); and/or tourists and their personal effects from points within Zimbabwe to points within South Africa through the Zimbabwe/RSA border at (see border post list below):

South Africa:

Beit Bridge

Zimbabwe:

Beit Bridge

ZIMBABWE - ZAMBIA: Tourists and their personal effects from points within Zimbabwe to points within Zambia through the Zimbabwe/Zambia border at (see border post list below); and/or tourists and their personal effects from points within Zambia to points within Zimbabwe through the Zambia/Zimbabwe border at (see border post list below):

Zimbabwe:

Victoria Falls

Kariba

Chirundu

Zambia:

Livingstone

Kariba

Chirundu

ZAMBIA - MALAWI: Tourists and their personal effects from points within Zambia to points within Malawi through the Zambia/Malawi border at (see border post list below); and/or tourists and their personal effects from points within Malawi to points within Zambia through the Malawi/Zambia border at (see border post list below):

Zambia:

Chipata

Malawi:

Mohinji

ZIMBABWE - BOTSWANA: Tourists and their personal effects from points within Zimbabwe to points within Botswana through the Zimbabwe/Botswana border at (see border post list below); and/or tourists and their

personal effects from points within Botswana to points within Zimbabwe through the Botswana/ Zimbabwe border at (see border post list below):

Zimbabwe:	Botswana:
Kazungula	Kazungula
Mpandamatenga	Mpandamatenga
Plumtree	Ramokawebana

SOUTH AFRICA - BOTSWANA: Tourists and their personal effects from points within South Africa to points within Botswana through the RSA/Botswana border at (see border post list below); and/or tourists and their personal effects from points within Botswana to points within South Africa through the Botswana/RSA border at (see border post list below):

South Africa:	Botswana:
Boshoeck	
Bray	
Derdepoort	Sikwane
Gemsbok	
Grobler's Bridge	Martin's Drift
Kopfontein	Tlokweng
Makgobistad	
McCarthy'srust	
Middelputs	
Mokopong	
Platjan	Baine's Drift
Pontdrift	
Ramatlabama	
Skilpadshek	Pioneer's Gate
Stockpoort	Parr's Halt
Swartkopfontein	Ramotswa
Zanzibar	

BOTSWANA - ZAMBIA: Tourists and their personal effects from points within Botswana to points within Zambia through the Botswana/Zambia border at (see border post list below); and/or tourists and their personal effects from points within Zambia to points within Botswana through the Mozambique/RSA border at (see border post list below):

Botswana:	Zambia:
Kazungula Ferry	Kazungula Ferry

BOTSWANA - NAMIBIA: Tourists and their personal effects from points within Botswana to points within Namibia through the Botswana/Namibia border at (see border post list below); and/or tourists and their personal effects from points within Namibia to points within Botswana through the Namibia/Botswana border at (see border post list below):

Botswana:	Namibia:
Ngoma	Ngoma
Shakawe	
Buitepos	Mamuno
Mohembo	Mohembo

NAMIBIA - ZAMBIA: Tourists and their personal effects from points within Namibia to points within Zambia through the Namibia/Zambia border at (see border post list below); and/or tourists and their personal effects from points within Zambia to points within Namibia through the Zambia/Namibia border at (see border post list below):

Namibia:	Zambia:
----------	---------

Katima Mulilo Sesheke
SOUTH AFRICA - NAMIBIA: Tourists and their personal effects from points within South Africa to points within Namibia through the RSA/Namibia border at (see border post list below); and/or tourists and their personal effects from points within Namibia to points within South Africa through the Namibia/RSA border at (see border post list below):

South Africa	Namibia
Rietfontein	Rietfontein
Nakop	Ariamsvlei
Noenieput	
Onseepkans	
Violsdrift	Noordoewer

SOUTH AFRICA - LESOTHO: Tourists and their personal effects from points within South Africa to points within Lesotho through the RSA/Lesotho border at (see border post list below); and/or tourists and their personal effects from points within Lesotho to points within South Africa through the Lesotho/RSA border at (see border post list below):

South Africa:	Lesotho:
Caledonspoort	Butha-Buthe
Ficksburg Bridge	Maputsoe
Makhaleen Bridge	
Maseru Bridge	
Monontsapas	
Ongeluksnek	
Peka Bridge	
Qacha's Nek	
Ramatseliso	
Sani Pass	
Sepapu'shek	
Tele Bridge	
Van Rooyen's Gate	Mafeteng

General Conditions: Any tour conducted in terms of this permit and route description must start and/or end within the Republic of South Africa.

O.P. 176831(2) NDHLEBE J I.N. 6003155922089(3) Regions: Republic of South Africa/Transit Botswana/Zimbabwe (4) C/O JBZ TAXI ASSOCIATION PO BOX 763 BRAMLEY 2018(5) **Permanent Application (Late Renewal)** (6) 1 x 16 passenger Micro bus(7) 1. Taxi passengers and their personal effects from Quartz Street Taxi Rank in Johannesburg via N1 Pretoria, Naboomspruit, N1 Potgietersrus, Mahwelereng, R35 Lebowa, R35 Steilloopbrug through the RSA/Botswana border at Groblersbrug/Martin's Drift border post in transit through Botswana via Selebi-Phikwe, 48 Shashe, 26 Francistown and Ramokawebana through the Botswana/Zimbabwe border at Plumtree/Ramokawebana border post to Plumtree Taxi Rank to Marula, Figtree and Entumbane Taxi Rank in Bulawayo. No passengers may be picked up or set down within Botswana. 2. Taxi passengers and their personal effects from Entumbane Taxi Rank to Figtree, Marula and Plumtree Taxi Rank through the Botswana/Zimbabwe border at Plumtree/Ramokawebana border post in transit through Botswana, via Ramokawebana, 26 Francistown, 48 Shashe, Selebi-Phikwe through the RSA/Botswana border at Groblersbrug/Martin's Drift border post via R35 Steilloopbrug, R35 Lebowa, Mahwelereng, N1 Potgietersrus, Naboomspruit, N1 Pretoria to Quartz Street Taxi Rank in Johannesburg. No passengers may be picked up or set down within Botswana.

ALTERNATIVE ROUTE: 1. Taxi passengers and their personal effects from Quartz Street Taxi Rank in Johannesburg via N1 Pretoria to Naboomspruit N1, Potgietersrus, Pietersburg, Louis Trichardt and Musina through the RSA/Zimbabwe border at Beit Bridge border post to Beit Bridge Town in Zimbabwe, proceed to West Nicholson and Gwanda to Entumbane Taxi Rank in Bulawayo via Figtree and Marula to Plumtree Town Taxi Rank. 2. Taxi passengers and their personal effects from Plumtree Taxi Rank to Entumbane Taxi Rank in Bulawayo via Gwanda to West Nicholson through the RSA/Zimbabwe border at Beit Bridge border post to Musina via N1, Louis Trichardt, Pietersburg, Kranskop and Pretoria to Quartz Street Taxi Rank, Johannesburg.

O.P. 176902(2) THABANE GEN I.N. 6209170558085(3) Regions: Republic of South Africa/Mozambique (4) C/O AEMRAS TRANSPORT ASSOCIATION 121 ELLOFF STREET EXT SELBY JOHANNESBURG 2000(5) **Renewal Permit** (6) Permit: 122696/1 = 1 x 28 passenger Bus (Single Deck) - DNN640GP (7) 1. Taxi Passengers and their personal effects from Benoni Taxi Rank via Luton to Liverpool to Humber Street to Bunyani join N12 to Belfast, Machadodorp, Waterval Boven, Nelspruit, Kaapmuiden and Malelane through the RSA/Mozambique border at Lebombo/Ressano Garcia border post to Xai-Xai, Chokwe, Macia, and Maputo Taxi Rank. 2. Taxi Passengers and their personal effects from Maputo Taxi Rank via Macia, Chokwe, Xai-Xai through the RSA/Mozambique border at Lebombo/Ressano Garcia border post to Malelane, Kaapmuiden, Nelspruit, Waterval Boven, Machadodorp, Belfast, join N12 to Bunyani, Humber Street, Liverpool to Benoni Taxi Rank.

O.P. 177034(2) RASOOL S I.N. 4001205033081(3) Regions: Republic of South Africa/Botswana (4) C/O RUSTENBURG BOTSWANA LONG DISTANCE PO BOX 7664 RUSTENBURG 0300(5) **Permanent Application (Late Renewal)** (6) 1 x 16 passenger Micro bus(7) 1. Taxi Passengers and their personal effects from Rustenburg Taxi Rank via Swartruggens and Zeerust to the RSA/Botswana border at Skilpadshek/Pioneers Gate, border post to Lobatse Taxi Rank. 2. Taxi Passengers and their personal effects from Lobatse Taxi Rank to the RSA/Botswana border at Skilpadshek/Pioneers Gate via Zeerust and Swartruggens to Rustenburg Taxi Rank.

O.P. 177036(2) DLAMINI FJ I.N. 5211075442085(3) Regions: Republic of South Africa/Swaziland (4) C/O SPRINGS TAXI ASSOCIATION PO BOX 1094 SPRINGS 1560(5) **Renewal Permit**(6) Permit: 142318/2 = 1 x 16 passenger Micro bus - BFN194MP Permit: 142316/2 = 1 x 16 passenger Micro bus - KBM021GP Permit: 142317/3 = 1 x 16 passenger Micro bus - BWB711MP(7) 1. Taxi Passengers and their personal effects from Watville Hostel, Benoni Taxi Rank via Springs, Kinross, Bethal, Ermelo, Piet Retief through the RSA/Swaziland border at Mahamba border post to Hlangano and Thlatshikhulo and return via the same route in reverse.

O.P. 177123(2) MACHELE J M I.N. AA135185(3) Regions: Republic of South Africa/Mozambique (4) C/O RIVOMBO BUSINESS CONSULTANTS P O BOX 46241 BELLE OMBRE 0142(5) **Permanent Application (Late Renewal)** (6) 1 x 16 passenger Micro bus(7) 1. Taxi passengers and their personal effects from Boksburg Taxi Rank via Benoni, Witbank and Komatipoort, through the RSA/Mozambique border at Lebombo/Ressano Garcia border post to Xai-Xai Taxi Rank. 2. Taxi passengers and their personal effects from Xai-Xai Taxi Rank through the RSA/Mozambique border at Lebombo/Ressano Garcia border post via Komatipoort, Witbank and Benoni to Boksburg Taxi Rank.

O.P. 177285(2) MOTHUSI A J I.N. 5609015932083(3) Regions: Republic of South Africa/Mozambique (4) C/O MAFIKENG GABORONE TAXI ASSOCIATION PO BOX 6116 MMABATHO 2735(5) **Renewal Permit**(6) Permit: 232494/0 = 1 x 16 passenger Micro bus - DLZ512NW(7) 1. Taxi passengers and their personal effects from Mafikeng Taxi Rank, through the RSA/Botswana border at Ramatlabama border post, to Gaborone Taxi Rank in Botswana. 2. Taxi passengers and their personal effects from, Gaborone Taxi Rank in Botswana, through the RSA/Botswana border at Ramatlabama border post, to Mafikeng Taxi Rank.

O.P. 177288(2) NKOSI E I.N. 6606285535082 (3) Regions: Republic of South Africa/Transit Botswana/Zimbabwe (4) C/O JBZ TAXI ASSOCIATION PO BOX 763 BRAMLEY 2018(5) **Renewal Permit**(6) Permit: 45989/6 = 1 x 16 passenger Micro bus - JNR708GP(7) 1. Forward Journey: Taxi passengers and their personal effects from Quartz Street Taxi Rank district Johannesburg direct to Dulubadzimu Taxi Rank via the following places N1 Pretoria, Potgietersrus, Pietersburg, Louis Trichardt, Mapani through the RSA/Zimbabwe border at Beit Bridge to Dulubadzimu Taxi Rank.(7) 2. Return Journey: Taxi passengers and their personal effects from Dulubadzimu Taxi Rank through the RSA/Zimbabwe border at Beit Bridge border post via Messina, Mapani, Louis Trichardt, Pietersburg, Potgietersrus, N1 Pretoria and Johannesburg on M1 North to Quartz Street Taxi Rank district of Johannesburg.

O.P. 177300(2) NGWENYA J B I.N. 6103045636087(3) Regions: Republic of South Africa/Swaziland (4) C/O RUSTENBURG-SWAZILAND-MAPUTO TAXI ASSOCIATION 147 A KLOPPER STREET RUSTENBURG 0300(5) **New Permit**(6) 1 x 16 passenger micro bus (7) 1. Taxi Passengers and their personal effects from Rustenburg Taxi Rank through the RSA/Swaziland border at Oshoek/Ngwenya border post to Manzini Taxi Rank. 2. Taxi Passengers and their personal effects from Manzini Taxi Rank, through the RSA/Swaziland border at Oshoek/Ngwenya border post to Rustenburg Taxi Rank.

O.P. 177301(2) NGWENYA J B I.N. 6103045636087(3) Regions: Republic of South Africa/Lesotho (4) C/O RUSTENBURG-SWAZILAND-MAPUTO TAXI ASSOCIATION 147 A KLOPPER STREET RUSTENBURG 0300(5) **New Permit**(6) 1 x 22 passenger Bus (Single Deck)(7) 1. Taxi passengers and their personal effects crossing and/or intending to cross the border to Lesotho from Rustenburg Taxi Rank through the RSA/Lesotho border at Ficksburg Bridge/Maputsoe border post and/or through the RSA/Lesotho border at Maseru Bridge border post to Maputsoe Taxi Rank. 2. Taxi passengers and their personal effects from Maputsoe Taxi Rank through the RSA/Lesotho border at Maseru Bridge border post and/or through the RSA/Lesotho border at Ficksburg Bridge/Maputsoe border post to Rustenburg Taxi Rank.

O.P. 177338(2) LEMEX CC I.N. 973992723(3) Regions: Republic of South Africa/Mozambique (4) PO BOX 431 PAULSHOF 2056(5) **New Permit (Cabotage Goods)** (6) 1 x 3500 kg Other (truck) (7) Goods from points situated within the Republic of South Africa, through the RSA/Botswana border at Skilpadshek/Pioneers Gate border post, to points situated within Botswana. Goods from points situated within Botswana, through the RSA/Botswana border at Skilpadshek/Pioneers Gate border post, to points situated within the Republic of South Africa. Goods from points situated within the Republic of South Africa, through the RSA/Botswana

border at Kopfontein/Tlokweng border post, to points situated within Botswana. Goods from points situated within Botswana, through the RSA/Botswana border at Kopfontein/Tlokweng border post, to points situated within the Republic of South Africa.

O.P. 177381 (2) KUMALO E I.N. 5803135192187 (3) Regions: Republic of South Africa/Transit Botswana/Zimbabwe (4) C/O ZIMBABWE INTERNATIONAL LONG DISTANCE TAXI ASSOCIATION PO BOX 1152 CROWN MINES 2025 (5) **Renewal Permit** (6) Permit: 92991/2 = 1 x 16 passenger Micro bus - BFP732GP (7) Route 1: Taxi passengers and their personal effects from King George Street Taxi Rank 33 in Johannesburg, proceed out of King George Street, turn left onto Wolmarans Street, proceed turn right onto Braamfontein off-ramp N1 highway in northerly direction, to Pietersburg Town, turn left into Landdros Maree Street, proceed out to N1 to Louis Trichardt, proceed to Verwoerd Tunnel, proceed to Messina Town, proceed through the RSA/Zimbabwe border at Beit Bridge border post, proceed to Beit Bridge Town and then to City Hall in Bulawayo and return via the same route to King George Street Taxi Rank in Johannesburg. Route 2: Taxi passengers and their personal effects from King George Street Taxi Rank 33 Johannesburg proceed out of King George Street, turn left onto Wolmarans Street, proceed turn right onto Braamfontein off-ramp N1 highway in northerly direction, turn left at Kranskop, to Ellisras, through the RSA/Botswana border at Groblersbrug/Martins Drift, via Francistown, through the Botswana/Zimbabwe border at Plumtree/Ramokwebana, to Plumtree Town and to Bulawayo Town and return via the same route to King George Street Taxi Rank 33 in Johannesburg. No Passengers may be picked up or dropped off within Botswana. Alternatively: Taxi passengers and their personal effects from King George Street Taxi Rank 33 in Johannesburg, through the RSA/Zimbabwe border at Beit Bridge border post, to Beit Bridge Town, proceed to Bulawayo town and then to Plumtree Town and return via the same route to King George Street Taxi.

O.P. 177408 (2) QHELE Z I.N. 5908115333089 (3) Regions: Republic of South Africa/Lesotho (4) C/O CARLETONVILLE LOCAL & LONG DISTANCE TAXI ASSOCIATION PO BOX 1739 CARLETONVILLE 2500 (5) **Permanent Application (Late Renewal)** (6) 1 x 16 passenger Micro bus (7) Taxi passengers and their personal effects crossing and/or intending to cross the border to Lesotho from Carletonville Taxi Rank via Parys, Vredefort, Kroonstad, Steynsrus, Senekal, Marquard, Clocolan and Ladybrand through the RSA/Lesotho border at Maseru border post and/or Ficksburg border post to Maseru Taxi Rank and return from Maseru Taxi Rank through the RSA/Lesotho border at Maseru border post and/or Ficksburg border post via Ladybrand, Clocolan, Marquard, Senekal, Steynsrus, Kroonstad, Vredefort and Parys to Carletonville Taxi Rank.

O.P. 177430 (2) RAMOGE JKM I.N. 7202126358089 (3) Regions: Republic of South Africa/Botswana (4) C/O RUSTENBURG BOTSWANA LONG DIST PO BOX 7664 RUSTENBURG 0300 (5) **New Permit** (6) 1 x 16 passenger Micro bus (7) 1. Taxi Passengers and their personal effects from Rustenburg Taxi Rank, via Swartruggens and Zeerust, through the RSA/Botswana border at Kopfontein/Tlokweng border post, to Gaborone Taxi Rank. 2. Taxi Passengers and their personal effects from Gaborone Taxi Rank, through the RSA/Botswana border at Kopfontein/Tlokweng border post, via Swartruggens and Zeerust, to Rustenburg Taxi Rank.

O.P. 177439(2) LEKHULENI S K I.N. 6206280720084(3) Regions: Republic of South Africa/Mozambique (4) C/O MA-PRE TAXI ASSOCIATION 410 BEIRUT BLOCK 1 MABOPANE 0190(5) **Renewal Permit**(6) Permit: 232239/1 = 1 x 22 passenger Bus (Single Deck) - FCC336NW(7) Taxi Passengers and their personal effects from Bosman Street Taxi Rank, Pretoria through the RSA/Mozambique border at Lebombo/Ressano Garcia border post to Mozambique, Maputo and return via the same route in reverse.

O.P. 177450(2) NDLOVU F P I.N. 5512155605081(3) Regions: Republic of South Africa/Mozambique (4) C/O AEMRAS TRANSPORT ASSOCIATION 121 ELLOFF STREET EXT SELBY JOHANNESBURG 2000(5) **Renewal Permit**(6) Permit: 19958/4 = 1 x 23 passenger Bus (Single Deck) - NZR564GP(7) 1. Taxi Passengers and their personal effects from Benoni Station via Luton Road, Liverpool, Hamper, Bunyani, join N12, Mpumalanga, Witbank, join N4, through the RSA/Mozambique border at Lebombo, via Gaza, Chokwe, Xai-Xai, Macia to Maputo Taxi Rank. 2. Taxi Passengers and their personal effects from Maputo taxi rank, via Macia, Chokwe, Xai-Xai, Gaza, through the RSA/Mozambique border at Ressano Garcia, via Johannesburg, Rustenburg, Carletonville to Benoni situated in South Africa.

O.P. 177461(2) PHIRI S I.N. 5901315688089(3) Regions: Republic of South Africa/Lesotho (4) C/O CARLETONVILLE LOCAL & LONG DISTANCE TAXI ASSOCIATION PO BOX 1739 CARLETONVILLE 2500(5) **New Permit (Amendment of route)**(6) 1 x 16 passenger Micro bus(7) 1. Taxi Passengers and their personal effects from Carletonville Main Rank via Vanderbijlpark, Sasolburg, Heilbron, Petrus Steyn, Reitz, Bethlehem, and Fouriesburg, through the RSA/Lesotho border at Caledonspoort/Butha Buthe border post, to Butha-Buthe. 2. Taxi Passengers and their personal effects from Butha-Buthe, through the RSA/Lesotho border at Caledonspoort/Butha Buthe border post, via Fouriesburg, Bethlehem, Reitz, Petrus Steyn, Heilbron, Sasolburg and Vanderbijlpark, to Carletonville Main Rank. 3. Taxi Passengers and their personal effects from Carletonville Main Rank via Parys, Vredefort, Kroonstad, Steynsrus, Senekal, Marquard, Clocolan and Ladybrand, through the RSA/Lesotho border at Maseru Bridge and/or Ficksburg Bridge/Maputsoe and/or Van Rooyenshek/Mafeteng and/or Tele bridge border posts, to Mafeteng, Van Rooyens and Quthing. 4. Taxi Passengers and their personal effects from Quthing, Van Rooyens and Mafeteng, through the RSA/Lesotho border at Tele bridge and/or Van Rooyenshek/Mafeteng and/or Ficksburg Bridge/Maputsoe and/or Maseru Bridge border posts, via Ladybrand, Clocolan, Marquard, Senekal, Steynsrus, Kroonstad, Vredefort and Parys, to Carletonville Main Rank.

O.P. 177469(2) MAHLOKO MT I.N. 4803125865181(3) Regions: Republic of South Africa/Lesotho (4) C/O CARLETONVILLE LOCAL & LONG DISTANCE TAXI ASSOCIATION. PO BOX 1739 CARLETONVILLE 2500(5) **New Permit (Amendment of route)**(6) 1 x 15 passenger Micro bus(7) 1. Taxi Passengers and their personal effects from Carletonville Main Rank via Vanderbijlpark, Sasolburg, Heilbron, Petrus Steyn, Reitz, Bethlehem, and Fouriesburg, through the RSA/Lesotho border at Caledonspoort/Butha Buthe border post, to Butha-Buthe. 2. Taxi Passengers and their personal effects from Butha-Buthe, through the RSA/Lesotho border at Caledonspoort/Butha Buthe border post, via Fouriesburg, Bethlehem, Reitz, Petrus Steyn, Heilbron, Sasolburg and Vanderbijlpark, to Carletonville Main Rank. 3. Taxi Passengers and their personal effects from Carletonville Main Rank via Parys, Vredefort, Kroonstad, Steynsrus, Senekal, Marquard, Clocolan and Ladybrand, through the RSA/Lesotho border at Maseru Bridge and/or Ficksburg Bridge/Maputsoe and/or Van Rooyenshek/Mafeteng and/or Tele

bridge border posts, to Mafeteng, Van Rooyens and Quthing. 4. Taxi Passengers and their personal effects from Quthing, Van Rooyens and Mafeteng, through the RSA/Lesotho border at Tele bridge and/or Van Rooyenshek/Mafeteng and/or Ficksburg Bridge/Maputsoe and/or Maseru Bridge border posts, via Ladybrand, Clocolan, Marquard, Senekal, Steynsrus, Kroonstad, Vredefort and Parys, to Carletonville Main Rank.

O.P. 177470(2) KHUMALO MJ I.N. 6401295571081(3) Regions: Republic of South Africa/Lesotho (4) C/O CARLETONVILLE LOCAL & LONG DISTANCE TAXI ASSOCIATION PO BOX 1739 CARLETONVILLE 2500(5) **New Permit (Amendment of route)** (6) 1 x 16 passenger Micro bus(7) 1. Taxi Passengers and their personal effects from Carletonville Main Rank via Vanderbijlpark, Sasolburg, Heilbron, Petrus Steyn, Reitz, Bethlehem, and Fouriesburg, through the RSA/Lesotho border at Caledonspoort/Butha Buthe border post, to Butha-Buthe. 2. Taxi Passengers and their personal effects from Butha-Buthe, through the RSA/Lesotho border at Caledonspoort/Butha Buthe border post, via Fouriesburg, Bethlehem, Reitz, Petrus Steyn, Heilbron, Sasolburg and Vanderbijlpark, to Carletonville Main Rank. 3. Taxi Passengers and their personal effects from Carletonville Main Rank via Parys, Vredefort, Kroonstad, Steynsrus, Senekal, Marquard, Clocolan and Ladybrand, through the RSA/Lesotho border at Maseru Bridge and/or Ficksburg Bridge/Maputsoe and/or Van Rooyenshek/Mafeteng and/or Tele bridge border posts, to Mafeteng, Van Rooyens and Quthing. 4. Taxi Passengers and their personal effects from Quthing, Van Rooyens and Mafeteng, through the RSA/Lesotho border at Tele bridge and/or Van Rooyenshek/Mafeteng and/or Ficksburg Bridge/Maputsoe and/or Maseru Bridge border posts, via Ladybrand, Clocolan, Marquard, Senekal, Steynsrus, Kroonstad, Vredefort and Parys, to Carletonville Main Rank.

O.P. 177471(2) LEKENE O J I.N. 5906015459087(3) Regions: Republic of South Africa/Lesotho (4) C/O CARLETONVILLE LOCAL & LONG DISTANCE TAXI ASSOCIATION PO BOX 1739 CARLETONVILLE 2500 (5) **New Permit (Amendment of route)** (6) 1 x 16 passenger Micro bus(7) 1. Taxi Passengers and their personal effects from Carletonville Main Rank via Vanderbijlpark, Sasolburg, Heilbron, Petrus Steyn, Reitz, Bethlehem, and Fouriesburg, through the RSA/Lesotho border at Caledonspoort/Butha Buthe border post, to Butha-Buthe. 2. Taxi Passengers and their personal effects from Butha-Buthe, through the RSA/Lesotho border at Caledonspoort/Butha Buthe border post, via Fouriesburg, Bethlehem, Reitz, Petrus Steyn, Heilbron, Sasolburg and Vanderbijlpark, to Carletonville Main Rank. 3. Taxi Passengers and their personal effects from Carletonville Main Rank via Parys, Vredefort, Kroonstad, Steynsrus, Senekal, Marquard, Clocolan and Ladybrand, through the RSA/Lesotho border at Maseru Bridge and/or Ficksburg Bridge/Maputsoe and/or Van Rooyenshek/Mafeteng and/or Tele bridge border posts, to Mafeteng, Van Rooyens and Quthing. 4. Taxi Passengers and their personal effects from Quthing, Van Rooyens and Mafeteng, through the RSA/Lesotho border at Tele bridge and/or Van Rooyenshek/Mafeteng and/or Ficksburg Bridge/Maputsoe and/or Maseru Bridge border posts, via Ladybrand, Clocolan, Marquard, Senekal, Steynsrus, Kroonstad, Vredefort and Parys, to Carletonville Main Rank.

O.P. 177474(2) MAHLALELA M P I.N. 4006275197088(3) Regions: Republic of South Africa/Lesotho (4) C/O CARLETONVILLE LOCAL & LONG DISTANCE TAXI ASSOCIATION PO BOX 1739 CARLETONVILLE 2500 (5) **New Permit (Amendment of route)** (6) 1 x 16 passenger Micro bus(7) 1. Taxi Passengers and their personal effects from Carletonville Main Rank via Vanderbijlpark, Sasolburg, Heilbron, Petrus Steyn, Reitz, Bethlehem, and Fouriesburg,

through the RSA/Lesotho border at Caledonspoort/Butha Buthe border post, to Butha-Buthe. 2. Taxi Passengers and their personal effects from Butha-Buthe, through the RSA/Lesotho border at Caledonspoort/Butha Buthe border post, via Fouriesburg, Bethlehem, Reitz, Petrus Steyn, Heilbron, Sasolburg and Vanderbijlpark, to Carletonville Main Rank. 3. Taxi Passengers and their personal effects from Carletonville Main Rank via Parys, Vredefort, Kroonstad, Steynsrus, Senekal, Marquard, Clocolan and Ladybrand, through the RSA/Lesotho border at Maseru Bridge and/or Ficksburg Bridge/Maputsoe and/or Van Rooyenshek/Mafeteng and/or Tele bridge border posts, to Mafeteng, Van Rooyens and Quthing. 4. Taxi Passengers and their personal effects from Quthing, Van Rooyens and Mafeteng, through the RSA/Lesotho border at Tele bridge and/or Van Rooyenshek/Mafeteng and/or Ficksburg Bridge/Maputsoe and/or Maseru Bridge border posts, via Ladybrand, Clocolan, Marquard, Senekal, Steynsrus, Kroonstad, Vredefort and Parys, to Carletonville Main Rank.

O.P. 177476(2) KHANTSI TM I.N. 7110205943087(3) Regions: Republic of South Africa/Lesotho (4) C/O CARLETONVILLE LOCAL & LONG DISTANCE TAXI ASSOCIATION PO BOX 1739 CARLETONVILLE 2500(5) **New Permit (Amendment of route)** (6) 1 x 16 passenger Micro bus(7) 1. Taxi Passengers and their personal effects from Carletonville Main Rank via Vanderbijlpark, Sasolburg, Heilbron, Petrus Steyn, Reitz, Bethlehem, and Fouriesburg, through the RSA/Lesotho border at Caledonspoort/Butha Buthe border post, to Butha-Buthe. 2. Taxi Passengers and their personal effects from Butha-Buthe, through the RSA/Lesotho border at Caledonspoort/Butha Buthe border post, via Fouriesburg, Bethlehem, Reitz, Petrus Steyn, Heilbron, Sasolburg and Vanderbijlpark, to Carletonville Main Rank. 3. Taxi Passengers and their personal effects from Carletonville Main Rank via Parys, Vredefort, Kroonstad, Steynsrus, Senekal, Marquard, Clocolan and Ladybrand, through the RSA/Lesotho border at Maseru Bridge and/or Ficksburg Bridge/Maputsoe and/or Van Rooyenshek/Mafeteng and/or Tele bridge border posts, to Mafeteng, Van Rooyens and Quthing. 4. Taxi Passengers and their personal effects from Quthing, Van Rooyens and Mafeteng through the RSA/Lesotho border at Tele bridge and/or Van Rooyenshek/Mafeteng and/or Ficksburg Bridge/Maputsoe and/or Maseru Bridge border posts, via Ladybrand, Clocolan, Marquard, Senekal, Steynsrus, Kroonstad, Vredefort and Parys, to Carletonville Main Rank.

O.P. 177477(2) MAINE M P I.N. 6810075569083(3) Regions: Republic of South Africa/Lesotho (4) C/O CARLETONVILLE LOCAL & LONG DISTANCE TAXI ASSOCIATION PO BOX 1739 CARLETONVILLE 2500 (5) **New Permit (Amendment of route)** (6) 1 x 16 passenger Micro bus(7) 1. Taxi Passengers and their personal effects from Carletonville Main Rank via Vanderbijlpark, Sasolburg, Heilbron, Petrus Steyn, Reitz, Bethlehem, and Fouriesburg, through the RSA/Lesotho border at Caledonspoort/Butha Buthe border post, to Butha-Buthe. 2. Taxi Passengers and their personal effects from Butha-Buthe, through the RSA/Lesotho border at Caledonspoort/Butha Buthe border post, via Fouriesburg, Bethlehem, Reitz, Petrus Steyn, Heilbron, Sasolburg and Vanderbijlpark, to Carletonville Main Rank. 3. Taxi Passengers and their personal effects from Carletonville Main Rank via Parys, Vredefort, Kroonstad, Steynsrus, Senekal, Marquard, Clocolan and Ladybrand, through the RSA/Lesotho border at Maseru Bridge and/or Ficksburg Bridge/Maputsoe and/or Van Rooyenshek/Mafeteng and/or Tele bridge border posts, to Mafeteng, Van Rooyens and Quthing. 4. Taxi Passengers and their personal effects from Quthing, Van Rooyens and Mafeteng, through the RSA/Lesotho border at Tele bridge and/or Van Rooyenshek/Mafeteng and/or

Ficksburg Bridge/Maputsoe and/or Maseru Bridge border posts, via Ladybrand, Clocolan, Marquard, Senekal, Steynsrus, Kroonstad, Vredefort and Parys, to Carletonville Main Rank.

O.P. 177478 (2) DYARIWE A M I.N. 4603125511086 (3) Regions: Republic of South Africa/Lesotho (4) C/O CARLETONVILLE LOCAL & LONG DISTANCE TAXI ASSOCIATION PO BOX 1739 CARLETONVILLE 2500 (5) **New Permit (Amendment of route)** (6) 1 x 16 passenger Micro bus (7) 1. Taxi Passengers and their personal effects from Carletonville Main Rank via Vanderbijlpark, Sasolburg, Heilbron, Petrus Steyn, Reitz, Bethlehem, and Fouriesburg, through the RSA/Lesotho border at Caledonspoort/Butha Buthe border post, to Butha-Buthe. 2. Taxi Passengers and their personal effects from Butha-Buthe, through the RSA/Lesotho border at Caledonspoort/Butha Buthe border post, via Fouriesburg, Bethlehem, Reitz, Petrus Steyn, Heilbron, Sasolburg and Vanderbijlpark, to Carletonville Main Rank. 3. Taxi Passengers and their personal effects from Carletonville Main Rank via Parys, Vredefort, Kroonstad, Steynsrus, Senekal, Marquard, Clocolan and Ladybrand, through the RSA/Lesotho border at Maseru Bridge and/or Ficksburg Bridge/Maputsoe and/or Van Rooyenshek/Mafeteng and/or Tele bridge border posts, to Mafeteng, Van Rooyens and Quthing. 4. Taxi Passengers and their personal effects from Quthing, Van Rooyens and Mafeteng, through the RSA/Lesotho border at Tele bridge and/or Van Rooyenshek/Mafeteng and/or Ficksburg Bridge/Maputsoe and/or Maseru Bridge border posts, via Ladybrand, Clocolan, Marquard, Senekal, Steynsrus, Kroonstad, Vredefort and Parys, to Carletonville Main Rank.

O.P. 177479 (2) DIRA MW I.N. 6701225331088 (3) Regions: Republic of South Africa/Lesotho (4) C/O CARLETONVILLE LOCAL & LONG DISTANCE TAXI ASSOCIATION PO BOX 1739 CARLETONVILLE 2500 (5) **New Permit (Amendment of route)** (6) 1 x 16 passenger Micro bus (7) 1. Taxi Passengers and their personal effects from Carletonville Main Rank via Vanderbijlpark, Sasolburg, Heilbron, Petrus Steyn, Reitz, Bethlehem, and Fouriesburg, through the RSA/Lesotho border at Caledonspoort/Butha Buthe border post, to Butha-Buthe. 2. Taxi Passengers and their personal effects from Butha-Buthe, through the RSA/Lesotho border at Caledonspoort/Butha Buthe border post via Fouriesburg, Bethlehem, Reitz, Petrus Steyn, Heilbron, Sasolburg and Vanderbijlpark, to Carletonville Main Rank. 3. Taxi Passengers and their personal effects from Carletonville Main Rank via Parys, Vredefort, Kroonstad, Steynsrus, Senekal, Marquard, Clocolan and Ladybrand, through the RSA/Lesotho border at Maseru Bridge and/or Ficksburg Bridge/Maputsoe and/or Van Rooyenshek/Mafeteng and/or Tele bridge border posts, to Mafeteng, Van Rooyens and Quthing. 4. Taxi Passengers and their personal effects from Quthing, Van Rooyens and Mafeteng, through the RSA/Lesotho border at Tele bridge and/or Van Rooyenshek/Mafeteng and/or Ficksburg Bridge/Maputsoe and/or Maseru Bridge border posts, via Ladybrand, Clocolan, Marquard, Senekal, Steynsrus, Kroonstad, Vredefort and Parys, to Carletonville Main Rank.

O.P. 177480 (2) TSUSI N P I.N. 6403215668088 (3) Regions: Republic of South Africa/Lesotho (4) C/O CARLETONVILLE LOCAL & LONG DISTANCE TAXI ASSOCIATION PO BOX 1739 CARLETONVILLE 2500 (5) **New Permit (Amendment of route)** (6) 1 x 16 passenger Micro bus (7) 1. Taxi Passengers and their personal effects from Carletonville Main Rank via Vanderbijlpark, Sasolburg, Heilbron, Petrus Steyn, Reitz, Bethlehem, and Fouriesburg, through the RSA/Lesotho border at Caledonspoort/Butha Buthe border post, to Butha-Buthe. 2. Taxi Passengers and their personal effects from Butha-Buthe, through the RSA/Lesotho border at Caledonspoort/Butha

Buthe border post, via Fouriesburg, Bethlehem, Reitz, Petrus Steyn, Heilbron, Sasolburg and Vanderbijlpark, to Carletonville Main Rank. 3. Taxi Passengers and their personal effects from Carletonville Main Rank via Parys, Vredefort, Kroonstad, Steynsrus, Senekal, Marquard, Clocolan and Ladybrand, through the RSA/Lesotho border at Maseru Bridge and/or Ficksburg Bridge/Maputsoe and/or Van Rooyenshek/Mafeteng and/or Tele bridge border posts, to Mafeteng, Van Rooyens and Quthing. 4. Taxi Passengers and their personal effects from Quthing, Van Rooyens and Mafeteng, through the RSA/Lesotho border at Tele bridge and/or Van Rooyenshek/Mafeteng and/or Ficksburg Bridge/Maputsoe and/or Maseru Bridge border posts, via Ladybrand, Clocolan, Marquard, Senekal, Steynsrus, Kroonstad, Vredefort and Parys, to Carletonville Main Rank.

O.P. 177481(2) MHLONGO T I.N. 6308055609086(3) Regions: Republic of South Africa/Lesotho (4) C/O CARLETONVILLE LOCAL & LONG DISTANCE TAXI ASSOCIATION PO BOX 1739 CARLETONVILLE 2500(5) **New Permit (Amendment of route)** (6) 1 x 16 passenger Micro bus(7) 1. Taxi Passengers and their personal effects from Carletonville Main Rank via Vanderbijlpark, Sasolburg, Heilbron, Petrus Steyn, Reitz, Bethlehem, and Fouriesburg, through the RSA/Lesotho border at Caledonspoort/Butha Buthe border post, to Butha-Buthe. 2. Taxi Passengers and their personal effects from Butha-Buthe, through the RSA/Lesotho border at Caledonspoort/Butha Buthe border post, via Fouriesburg, Bethlehem, Reitz, Petrus Steyn, Heilbron, Sasolburg and Vanderbijlpark, to Carletonville Main Rank. 3. Taxi Passengers and their personal effects from Carletonville Main Rank via Parys, Vredefort, Kroonstad, Steynsrus, Senekal, Marquard, Clocolan and Ladybrand, through the RSA/Lesotho border at Maseru Bridge and/or Ficksburg Bridge/Maputsoe and/or Van Rooyenshek/Mafeteng and/or Tele bridge border posts, to Mafeteng, Van Rooyens and Quthing. 4. Taxi Passengers and their personal effects from Quthing, Van Rooyens and Mafeteng, through the RSA/Lesotho border at Tele bridge and/or Van Rooyenshek/Mafeteng and/or Ficksburg Bridge/Maputsoe and/or Maseru Bridge border posts, via Ladybrand, Clocolan, Marquard, Senekal, Steynsrus, Kroonstad, Vredefort and Parys, to Carletonville Main Rank.

O.P. 177493(2) MOLEFE RT I.N. 5909305320084(3) Regions: Republic of South Africa/Lesotho (4) C/O CARLETONVILLE LOCAL & LONG DISTANCE TAXI ASSOCIATION PO BOX 1739 CARLETONVILLE 2500(5) **New Permit (Amendment of route)** (6) 1 x 16 passenger Micro bus(7) 1. Taxi Passengers and their personal effects from Carletonville Main Rank via Vanderbijlpark, Sasolburg, Heilbron, Petrus Steyn, Reitz, Bethlehem, and Fouriesburg, through the RSA/Lesotho border at Caledonspoort/Butha Buthe border post, to Butha-Buthe. 2. Taxi Passengers and their personal effects from Butha-Buthe, through the RSA/Lesotho border at Caledonspoort/Butha Buthe border post, via Fouriesburg, Bethlehem, Reitz, Petrus Steyn, Heilbron, Sasolburg and Vanderbijlpark, to Carletonville Main Rank. 3. Taxi Passengers and their personal effects from Carletonville Main Rank via Parys, Vredefort, Kroonstad, Steynsrus, Senekal, Marquard, Clocolan and Ladybrand, through the RSA/Lesotho border at Maseru Bridge and/or Ficksburg Bridge/Maputsoe and/or Van Rooyenshek/Mafeteng and/or Tele bridge border posts, to Mafeteng, Van Rooyens and Quthing. 4. Taxi Passengers and their personal effects from Quthing, Van Rooyens and Mafeteng, through the RSA/Lesotho border at Tele bridge and/or Van Rooyenshek/Mafeteng and/or Ficksburg Bridge/Maputsoe and/or Maseru Bridge border posts, via Ladybrand, Clocolan, Marquard, Senekal, Steynsrus, Kroonstad, Vredefort and Parys, to Carletonville Main Rank.

O.P. 177494(2) NHLAPO M E I.N. 4911110669086(3) Regions: Republic of South Africa/Lesotho (4) C/O CARLETONVILLE LOCAL & LONG DISTANCE TAXI ASSOCIATION. PO BOX 1739 CARLETONVILLE 2500(5) **New Permit (Amendment of route)** (6) 1 x 15 passenger Micro bus(7) 1. Taxi Passengers and their personal effects from Carletonville Main Rank via Vanderbijlpark, Sasolburg, Heilbron, Petrus Steyn, Reitz, Bethlehem, and Fouriesburg, through the RSA/Lesotho border at Caledonspoort/Butha Buthe border post, to Butha-Buthe. 2. Taxi Passengers and their personal effects from Butha-Buthe, through the RSA/Lesotho border at Caledonspoort/Butha Buthe border post, via Fouriesburg, Bethlehem, Reitz, Petrus Steyn, Heilbron, Sasolburg and Vanderbijlpark, to Carletonville Main Rank. 3. Taxi Passengers and their personal effects from Carletonville Main Rank via Parys, Vredefort, Kroonstad, Steynsrus, Senekal, Marquard, Clocolan and Ladybrand, through the RSA/Lesotho border at Maseru Bridge and/or Ficksburg Bridge/Maputsoe and/or Van Rooyenshek/Mafeteng and/or Tele bridge border posts, to Mafeteng, Van Rooyens and Quthing. 4. Taxi Passengers and their personal effects from Quthing, Van Rooyens and Mafeteng, through the RSA/Lesotho border at Tele bridge and/or Van Rooyenshek/Mafeteng and/or Ficksburg Bridge/Maputsoe and/or Maseru Bridge border posts, via Ladybrand, Clocolan, Marquard, Senekal, Steynsrus, Kroonstad, Vredefort and Parys, to Carletonville Main Rank.

O.P. 177518(2) SIKHWITSHI MB I.N. 6204095827087(3) Regions: Republic of South Africa/Lesotho (4) C/O CARLETONVILLE LOCAL & LONG DISTANCE TAXI ASSOCIATION. PO BOX 1739 CARLETONVILLE 2500(5) **New Permit (Amendment of route)** (6) 1 x 16 passenger Micro bus(7) 1. Taxi Passengers and their personal effects from Carletonville Main Rank via Vanderbijlpark, Sasolburg, Heilbron, Petrus Steyn, Reitz, Bethlehem, and Fouriesburg, through the RSA/Lesotho border at Caledonspoort/Butha Buthe border post to Butha-Buthe. 2. Taxi Passengers and their personal effects from Butha-Buthe, through the RSA/Lesotho border at Caledonspoort/Butha Buthe border post, via Fouriesburg, Bethlehem, Reitz, Petrus Steyn, Heilbron, Sasolburg and Vanderbijlpark, to Carletonville Main Rank. 3. Taxi Passengers and their personal effects from Carletonville Main Rank via Parys, Vredefort, Kroonstad, Steynsrus, Senekal, Marquard, Clocolan and Ladybrand, through the RSA/Lesotho border at Maseru Bridge and/or Ficksburg Bridge/Maputsoe and/or Van Rooyenshek/Mafeteng and/or Tele bridge border posts, to Mafeteng, Van Rooyens and Quthing. 4. Taxi Passengers and their personal effects from Quthing, Van Rooyens and Mafeteng, through the RSA/Lesotho border at Tele bridge and/or Van Rooyenshek/Mafeteng and/or Ficksburg Bridge/Maputsoe and/or Maseru Bridge border posts, via Ladybrand, Clocolan, Marquard, Senekal, Steynsrus, Kroonstad, Vredefort and Parys, to Carletonville Main Rank.

O.P. 177531(2) NGWENYA SP I.N. 5805065834084(3) Regions: Republic of South Africa/Botswana (4) C/O JOHANNESBURG BOTSWANA LONG DISTANCE TAXI ASSOCIATION PO BOX 144 DIEPKLOOF 1864(5) **Renewal Permit**(6) Permit: 41722/6 = 1 x 16 passenger Micro bus - 444SPNGP(7) 1. Taxi passengers and their personal effects from Wanderers Street Taxi Rank in Johannesburg, via Magaliesburg and Zeerust, through the RSA/Botswana border at Kopfontein/Tlokweng border post, to Gaborone Station Taxi Rank. 2. Taxi passengers and their personal effects from Gaborone Station Taxi Rank, situated within Botswana, through the RSA/Botswana border at Kopfontein/Tlokweng border post, via Zeerust and Magaliesburg to Wanderers Street Taxi Rank in Johannesburg.

O.P. 177533(2) NGWENYA SP I.N. 5805065834084(3) Regions: Republic of South Africa/Botswana (4) C/O JOHANNESBURG BOTSWANA LONG DISTANCE TAXI ASSOCIATION PO BOX 144 DIEPKLOOF 1864(5) **Renewal Permit**(6) Permit: 53521/6 = 1 x 15 passenger Micro bus - BBK023GP(7) 1. Taxi passengers and their personal effects from Wanderers Street Taxi Rank, Johannesburg via Krugersdorp, Magaliesburg, Koster, Swartruggens and Zeerust through the RSA/Botswana border at Kopfontein/Tlokweng border post to Gaborone Station Taxi Rank. 2. Taxi passengers and their personal effects from Gaborone Station Taxi Rank through the RSA/Botswana border at Kopfontein/Tlokweng border post via Zeerust, Swartruggens, Magaliesburg and Krugersdorp to the Wanderers Street Taxi Rank, Johannesburg.

O.P. 177573(2) Langa B M I.N. 5705115546086(3) Regions: Republic of South Africa/Mozambique (4) C/O VAAL MAPUTO TAXI ASSOCIATION P.O. BOX 2625 VEREENIGING 1930(5) **Renewal Permit**(6) Permit: 138278/3 = 1 x 27 passenger Bus (Single Deck) - DVW731NW(7) 1. Taxi Passengers and their personal effects from Sebokeng Taxi Rank through the RSA/Mozambique border at Lebombo/Ressano Garcia border post to Maputo Taxi Rank. 2. Taxi Passengers and their personal effects from Maputo Taxi Rank through the RSA/Mozambique border at Lebombo/Ressano Garcia border post to Sebokeng Taxi Rank.

O.P. 177633(2) SIMELANE S M I.N. 4612015266081(3) Regions: Republic of South Africa/Swaziland (4) C/O KANGWANE SWAZI TAXI ASSOCIATION (5) **Permanent Application (Late Renewal)** (6) 1 x 16 passenger Micro bus(7) 1. Taxi Passengers and their personal effects from Wanderers Street Taxi Rank, Wolmarans Street, Saratoga Avenue, Bertrams Road, Bezuidenhout Street, Kitchener, Broadway, Allum Extension into N12, R50, R574, R545, Bethal, N17, Ermelo, N2 via Panbult to Piet Retief, R543, through the RSA/Swaziland border at Mahamba border post to Nhlangano Taxi Rank. 2. Taxi Passengers and their personal effects from Nhlangano Taxi Rank, through the RSA/Swaziland border post at Mahamba border post, into R543, Piet Retief, via Panbult N2, Ermelo, N17, Bethal, R545, R574, Delmas, R50, N12 into Allum Extension, Broadway, Kitchener, Bezuidenhout Street, Bertrams Road, Charlton Terrace, Saratoga Avenue, Wolmarans Street into Wanderers Street Taxi Rank. **ALTERNATIVE ROUTE:** 1. Taxi Passengers and their personal effects from Wanderers Street Taxi Rank, Kitchener, Broadway, Allum Extension into N12, N4, R33, Voortrekker Street, Carolina, R33, R39 through the RSA/Swaziland border at Oshoek border post to Manzini Taxi Rank. 2. Taxi Passengers and their personal effects from Manzini Taxi Rank, through the RSA/Swaziland border at Oshoek border post, into R39, R33, Carolina, Voortrekker Street, R33 into N4, N12 into Allum Extension, Broadway, Kitchener, Bezuidenhout Street, Bertrams Road, Charlton Terrace, Saratoga Avenue, Wolmarans Street into Wanderers Street Taxi Rank, Johannesburg.

O.P. 177652(2) XABA V J I.N. 6308155315089(3) Regions: Republic of South Africa/Swaziland (4) C/O DURBAN LONG DISTANCE TAXI ASSOCIATION P O BOX 891 PINETOWN 3600(5) **Renewal Permit**(6) Permit: 149564/4 = 1 x 15 passenger Micro bus - ND103534(7) 1. Taxi Passengers and their personal effects from Durban Station Taxi Rank through the RSA/Swaziland border at Golela/Lavumisa border post, transit Swaziland, through the Swaziland/Mozambique border at Namaacha/Lomahasha border post to Maputo Taxi Rank. No passengers may be picked up or set down within Swaziland. 2. Taxi Passengers and their personal effects from

Maputo Taxi Rank through the Swaziland/Mozambique border at Namaacha/Lomahasha border post, transit Swaziland, through the RSA/Swaziland border at Golela/Lavumisa border post to Durban Station Taxi Rank. No passengers may be picked up or set down within Swaziland.

O.P. 177673(2) MYSTIC TRAVELLERS TOURS CC I.N. 20031765123(3) Regions: Republic of South Africa - Tourism Transit (4) P O BOX 485 HALFWAY HOUSE 1685(5) **New Permit** (6) 1 x 9 passenger Motorcar(7) Tourists and their personal effects: **JOHANNESBURG**. **BOTSWANA**: Tourists and their personal effects touring or transiting through the Republic of Botswana. 1. From a point within the Republic of South Africa touring or transiting through the Republic of Botswana via the RSA/Botswana border post at: a) Ramatlabama or: b) Kopfontein, c) Skilpadshek, d) Grobler's Bridge, e) Stockpoort and f) Pontdrift. 2. From a point within the Republic of Botswana to a point within the Republic of South Africa via the Botswana/RSA border post at: a) Pontdrift or: b) Martin's Drift, c) Parr's Halt, d) Tlokweng, e) Pioneers Gate and f) Ramatlabama. **LESOTHO**: Tourists and their personal effects on tours into the Kingdom of Lesotho. 1. From a point within the Republic of South Africa touring the Kingdom of Lesotho via the RSA/Lesotho border post at: a) Caledonspoort or: b) Ficksburg Bridge, c) Maseru Bridge, d) Van Rooyens Gate and e) Qacha's Nek. 2. From a point within the Kingdom of Lesotho to a point within the Republic of South Africa via the Lesotho/RSA border post at: a) Caledonspoort or: b) Maputsoe, c) Maseru Bridge, d) Makhaleng Bridge and e) Qacha's Nek. **NAMIBIA**: Tourists and their personal effects touring or transiting through the Republic of Namibia. 1. From a point within the Republic of South Africa touring or transiting through the Republic of Namibia via the RSA/Namibia border post at: a) Violsdrift or b) Onseepkans and c) Nakop, or the RSA/Botswana border gate at: d) Ramatlabama or: e) Skilpadshek, f) Kopfontein and g) Grobler's Bridge in transit or touring through the Republic of Botswana to the Botswana/Namibia border post at: h) Buitepos or: i) Mohembo and j) Ngoma. 2. From a point within the Republic of Namibia to a point within the Republic of South Africa via the Namibia/RSA border post at: a) Noordoewer or: b) Violsdrift and c) Ariamsvlei, or the Namibia/Botswana border gate at: d) Buitepos, e) Mohembo and f) Ngoma touring or transiting through the Republic of Botswana to the Botswana/RSA border post at g) Ramatlabama or: h) Pioneers Gate, i) Tlokweng and j) Martin's Drift. **SWAZILAND**: Tourists and their personal effects touring or transiting through the Kingdom of Swaziland. 1. From a point within the Republic of South Africa touring or transiting through the Kingdom of Swaziland via the RSA/Swaziland border post at: a) Border Gate or: b) Jeppe's Reef, c) Josefsdal, d) Oshoek, e) Nerston, f) Houtkop g) Mahamba and h) Golela or the Swaziland/Mozambique border at i) Mhlumeni or j) Namaacha. 2. From a point within the Kingdom of Swaziland to a point within the Republic of South Africa via the Swaziland/RSA border post at a) Mananga or: b) Matsamo, c) Bulembu, d) Ngwenya, e) Sandlane, f) Sicunusa, g) Mahamba and h) Lavumisa or the Mozambique/Swaziland border at i) Goba Fronteira or j) Lomahasha. **ZIMBABWE**: Tourists and their personal effects on tours into or through Zimbabwe. 1. From a point situated within the Republic of South Africa touring or transiting through the Republic of Zimbabwe via the RSA/Zimbabwe border post at: a) Beit Bridge or the RSA/Botswana border post at: b) Ramatlabama or: c) Skilpadshek, d) Kopfontein, e) Grobler's Bridge, f) Stockpoort and g) Pontdrift touring or transiting through the Republic of Botswana to the Botswana/Zimbabwe border post at: h) Kazungula or i) Plumtree or through the Zimbabwe/Mozambique

border post at j) Mutare or: k) Mt Selinda, l) Nyama-Panda. 2. From a point within the Republic of Zimbabwe touring or transiting through the Republic of South Africa via the Zimbabwe/RSA border post at: a) Beit Bridge, or the Zimbabwe/Botswana border post at: b) Plumtree or c) Kazungula, touring or transiting through the Republic of Botswana to the Botswana/RSA border at: d) Pontdrift or: e) Martin's Drift, f) Parr's Halt, g) Tlokweng, h) Pioneers Gate and i) Ramatlabama or the Zimbabwe/Mozambique border post at: j) Machipanda or: k) Espungabera, l) Cochemane. **MOZAMBIQUE:** Tourists and their personal effects on tours into or through the Republic of Mozambique. 1. From a point within the Republic of South Africa touring or transiting within the Republic of Mozambique via the RSA/Mozambique border post at a) Lebombo or the RSA/Swaziland border post at b) Golela or: c) Mahamba, d) Nerston, e) Oshoek, f) Josefsdal and g) Jeppe's Reef touring or transiting through the Kingdom of Swaziland to the Swaziland/Mozambique border at h) Lomahasha or through the Mozambique/Zimbabwe border at i) Mutare or j) Mt Selinda and k) Nyama-panda. 2. From a point situated within the Republic of Mozambique to a point within the Republic of South Africa via the Mozambique/RSA border post at a) Ressano Garcia, or the Mozambique/Swaziland border at b) Namaacha touring or transiting through the Kingdom of Swaziland to the Swaziland/RSA border at c) Lavumisa or: d) Mahamba, e) Sandlane, f) Ngwenya, g) Bulembu and h) Matsamo or through the Mozambique/Zimbabwe border post at i) Mutare or: j) Espungabera and k) Cochemane. **ZAMBIA:** Tourists and their personal effects on tours into and through the Republic of Zambia. 1. From a point within the Republic of South Africa touring or transiting within the Republic of Zambia via the RSA/Zimbabwe border at: a) Beit Bridge, touring or transiting through Zimbabwe to the Zimbabwe/Zambia border post at: b) Chirundu or: c) Kariba, d) Kazungula and e) Victoria Falls, or via the RSA/Botswana border post at f) Ramatlabama or: g) Skilpadshek, h) Kopfontein, i) Grobler's Bridge, j) Stockpoort and k) Pontdrift touring or transiting through the Republic of Botswana to the Botswana/Zambia border at l) Kazungula, or through the Botswana/Zimbabwe border post at m) Kazungula Road or: n) Padamatenga and o) Plumtree. 2. From a point within the Republic of Zambia to a point within the Republic of South Africa via the Zambia/Zimbabwe border post at: a) Chirundu or: b) Siavonga, c) Livingstone and d) Kazungula in transit or touring through the Republic of Zimbabwe to the Zimbabwe/RSA border post at e) Beit Bridge, or in transit or touring through the Republic of Zimbabwe to the Zimbabwe/Botswana border post at f) Ramokwebana or: g) Padamatenga and h) Kazungula Road, in transit or touring through the Republic of Botswana to the Botswana/RSA border post at: i) Pontdrift or: j) Martin's Drift, k) Parr's halt, l) Tlokweng, m) Pioneers Gate and n) Ramatlabama or through the Zambia/Botswana border post at o) Kazungula Ferry. **MALAWI:** Tourists and their personal effects touring or transiting through the Republic of Malawi. 1. From a point within the Republic of South Africa to a point within the Republic of Malawi via the RSA/Zimbabwe border at a) Beit Bridge in transit or touring through Zimbabwe to the Zimbabwe/Mozambique border at b) Nyamapanda or: c) Mt Selinda d) Mutare and e) Sango, in transit or touring through Mozambique to the Mozambique/Malawi border at: f) Zobue or: g) Milange, h) Ulongwe and i) Mandimba, or from a point within the RSA to the RSA/Mozambique border post at j) Lebombo touring or transiting through Mozambique to the Mozambique/Malawi border post at: k) Zobue, or to the RSA/Swaziland border post at l) Border Gate or: m) Jeppe's Reef, n) Josefsdal, o) Oshoek, p) Nerston q) Mahamba or r) Golela touring or transiting

through Swaziland to the Swaziland/Mozambique border post at s) Lomahasha or t) Goba Fronteira in transit to the Mozambique/Malawi border post at u) Zobue. 2. From a point within the Republic of Malawi to a point within the Republic of South Africa via the Malawi/Mozambique border post at: a) Mwanza, touring or transiting Mozambique to the Mozambique/RSA border post at b) Ressano Garcia, touring or transiting Mozambique to the Mozambique/Zimbabwe border post at c) Cochemane or: d) Chicualacuala, e) Espungabera and f) Machipanda, touring or transiting Zimbabwe to the Zimbabwe/RSA border at g) Beit Bridge or from Mwanza to the Mozambique/Swaziland border post at h) Lomahasha or i) Mhlumeni, touring or transiting Swaziland to the Swaziland/RSA border post at: j) Mananga or: k) Matsamo, l) Bulembu, m) Ngwenya, n) Sandlane, o) Mahamba and p) Lavumisa. NOTE: Subject to the condition that no scheduled inter-city or inter-town services may be operated in terms of this permit.

O.P. 177732(2) NONYANE J S I.N. 6206185593081(3) Regions: Republic of South Africa/Mozambique (4) PO BOX 22 UTHOKOZANE 1346 (5) **Renewal Permit**(6) Permit: 105737/1 = 1 x 15 passenger Micro bus - BRD591MP(7) 1. Taxi passengers and their personal effects from Lourens Street Taxi Rank, Komatipoort via the N4 through the RSA/Mozambique border at Lebombo/Ressano Garcia border post to Olvero, Juta and Basha Taxi Ranks in Maputo. 2. Taxi passengers and their personal effects from Basha, Juta and Olvero Taxi Ranks in Maputo through the RSA/Mozambique border at Lebombo/Ressano Garcia border post via the N4 to Lourens Street Taxi Rank in Komatipoort.

O.P. 177736(2) MTHETHO A D I.N. 6103285486080(3) Regions: Republic of South Africa/Mozambique (4) C/O LEBOMBO TAXI ASSOCIATION PO BOX 565 KOMATIPOORT 1340 (5) **Renewal Permit**(6) Permit: 52186/3 = 1 x 16 passenger Micro bus - BWK285MP(7) 1. Taxi passengers and their personal effects from Komatipoort Taxi Rank in Lourens Street via N4 through the RSA/Mozambique border at Lebombo/Ressano Garcia border post to Olvero, Juta and Basha Taxi Ranks in Maputo. 2. Taxi passengers and their personal effects from Olvero, Juta and Basha Taxi Ranks, Maputo through the RSA/Mozambique border at Lebombo/Ressano Garcia border post via N4 to Komatipoort Taxi Rank in Lourens Street.

O.P. 177769(2) NKOSI MS I.N. 4101265325086(3) Regions: Republic of South Africa/Swaziland (4) C/O KANGWANE SWAZI TAXI ASSOCIATION (5) **Permanent application (Late Renewal)** (6) 1 x 16 passenger Micro bus(7) 1. Taxi passengers and their personal effects from Wanderers Street Taxi Rank via Wolmarans Street, Saratoga Avenue, Bertrams Road, Bezuidenhout Street, Kitchener, Broadway, Allum Extension into N12, R50, R574, R545, Bethal, N17, Ermelo, N2 via Panbult to Piet Retief, R543 through the RSA/Swaziland border at Mahamba border post to Nhlangano Taxi Rank. 2. Taxi passengers and their personal effects from Nhlangano Taxi Rank through the RSA/Swaziland border at Mahamba border post via R543, Piet Retief, Panbult, N2, Ermelo, N17, Bethal, R545, R574, Delmas, R50, N12 into Allum Extension, Broadway, Kitchener, Bezuidenhout Street, Bertrams Road, Charlton Terrace, Saratoga Avenue, Wolmarans Street into Wanderers Street Taxi Rank. **ALTERNATIVE ROUTE:** Taxi Passengers and their personal effects from Wanderers Street Taxi Rank Kitchener Avenue, Broadway, Allum Extension into N12, N4, R33, Voortrekker Street Carolina, R33, R39, through the RSA/Swaziland border at Oshoek/Ngwenya border post to Manzini Taxi Rank.(7) 5. Taxi Passengers and their personal effects from Manzini Taxi Rank through

the RSA/Swaziland border at Oshoek/Ngwenya border post into R39, R33, Carolina Voortrekker Street, R33, into N4, N12 into Allum Extension, Broadway, Kitchener, Bezuidenhout Street, Bertrams Road, Charlton Terrace, Saratoga Avenue, Wolmarans Street into Wanderers Street Taxi Rank.

O.P. 177834(2) BILLA A I.N. 4806135631089(3) Regions: Republic of South Africa/Botswana (4) C/O DIPPENAAR TRANSPORT CONSULTANTS P O BOX 2551 PRETORIA 0001 (5) **Renewal Permit**(6) Permit: 115447/5 = 1 x 27 passenger Bus (Single Deck - PLB154GP (7) 1. Forward Journey: Taxi passengers and their personal effects from Wanderers Street Taxi Rank, Johannesburg via Magaliesburg and Zeerust through the RSA/Botswana border at Kopfontein/Tlokweng border post to Gaborone Station Taxi Rank. Return Journey: Taxi passengers and their personal effects from Gaborone Station Taxi Rank through the RSA/Botswana border at Kopfontein/Tlokweng border post via Zeerust and Magaliesburg to the Wanderers Street Taxi Rank, Johannesburg.

O.P. 177835(2) MLOTSHWA J M I.N. 6004045779085(3) Regions: Republic of South Africa/Mozambique (4) C/O JOHANNESBURG MAPUTO LONG DISTANCE TAXI ASSOCIATION PO BOX 5099 JOHANNESBURG 2000 (5) **Renewal Permit** (6) Permit: 21770/5 = 1 x 16 passenger Micro bus - FVY831GP(7) 1. Taxi Passengers and their personal effects from King George Street Taxi Rank, Johannesburg via Smith Street, Saratoga, Kitchener, N12, N4, Witbank, Belfast, Machadodorp, Waterval-Boven, Ngodwane, Nelspruit, Kaapmuiden and Malelane to the RSA/Mozambique border at Lebombo border post to Xai-Xai, Chokwe, Macia and Maputo taxi rank. 2. Taxi Passengers and their personal effects from Xai-Xai, Chokwe, Macia and Maputo taxi rank to the RSA/Mozambique border at Lebombo border post, to King George taxi rank, Johannesburg via Smith Street, Saratoga, Kitchener, N12, N4, Witbank, Belfast, Machadodorp, Waterval-Boven, Ngodwane, Nelspruit, Kaapmuiden and Malelane.

O.P. 177836(2) NKOSI MS I.N. 7205095364087(3) Regions: Republic of South Africa/Mozambique (4) C/O JOHANNESBURG MAPUTO LONG DISTANCE TAXI ASSOCIATION PO BOX 5099 JOHANNESBURG 2000(5) **Renewal Permit**(6) Permit: 25521/8 = 1 x 15 passenger Micro bus - CSM488GP(7) 1. Taxi Passengers and their personal effects from De Villiers Street Taxi Rank (Between Rissik and Joubert Streets), right into Eloff, Left into Bree Street, Left into Right End Street, Right into Rocky Street, Right into Sivewright Street, onto M2 East Durban, onto N1 North Pretoria, N3 onto N12 East Witbank, onto N4 through the RSA/Mozambique border at Lebombo border post to Maputo Taxi Rank. 2. Taxi Passengers and their personal effects from Maputo Taxi Rank through the RSA/Mozambique border at Lebombo border post, onto N4, N3 onto N12 East Witbank, onto N1 North Pretoria, onto M2 East Durban, Right into Sivewright Street, Right into Rocky Street, Left into Right End Street, Left into Bree Street, Right into Eloff to De Villiers Street Taxi Rank, (Between Rissik and Joubert Streets), Johannesburg.

O.P. 177837(2) NKOSI ME I.N. 5709265412081(3) Regions: Republic of South Africa/Mozambique (4) C/O JOHANNESBURG MAPUTO LONG DISTANCE TAXI ASSOCIATION PO BOX 5099 JOHANNESBURG 2000(5) **Renewal Permit**(6) Permit: 25516/6 = 1 x 16 passenger Micro bus - LKF818GP Permit: 25515/7 = 1 x 16 passenger Micro bus - LGW144GP(7) 1. Taxi Passengers and their personal effects from De Villiers Street Taxi Rank, (Between Rissik and Joubert Streets) Right into Eloff, Left into Bree Street, Left into

Right End Street, Right into Rocky Street, Right into Sivewright Street, onto M2 East Durban, onto N1 North Pretoria, N3 onto N12 East Witbank, onto N4 through the RSA/Mozambique border at Lebombo border post to Maputo Taxi Rank. 2. Taxi Passengers and their personal effects from Maputo Taxi Rank through the RSA/Mozambique border at Lebombo border post onto N4, N3 onto N12 East Witbank, onto N1 North Pretoria, onto M2 East Durban, Right into Sivewright Street, Right into Rocky Street, Left into Right End Street, Left into Bree Street, Right into Eloff to De Villiers Street Taxi Rank, (Between Rissik and Joubert Streets), Johannesburg.

O.P. 178325 (2) MICHAELS R B T/A NAWA TRAVEL I.N. 5803265206088 (3) Regions: Republic of South Africa/Namibia (4) P. O. BOX 35655 MENLOPARK 0102 (5) **New Permit** (6) 1 x 10 passenger Micro bus (7) Organized parties and their personal effects from various backpacker hostels in Pretoria via Pretoria railway Station, 1928 Building, Bosman Street, Egoli Caltex Garage, N1 Midrand to Backpacker hostels within Johannesburg. From Backpacker hostels within Johannesburg via Jenny's Quality Foods, Potgieter Street, Potchefstroom, Protea Hotel, Klerksdorp, Ottosdal Hotel, Ottosdal, Noordwes Auto centre, Delareyville, Steers Market Street, Vryburg, Leach Petrol Main Street, Kuruman, Kathu Motors (Shell), Kathu, Swannies Auto Spares, Olifantshoek, Lutz Street, Upington to the RSA/Namibia border at Nakop/Ariamsvlei border post via Ariamsvlei (Handelshuis), SP Motors, Karasburg, Shell truck shop, Grunau, Du Toit Motors (BP) (on B1), Keetmanshoop, Brandstof Sentrum (Engen), Mariental, BP Service Station B1 Main Road, Rehoboth, Municipal parking area, c/o Independence Avenue & Peter Muller Streets, Windhoek to various backpacker hostels in and around Windhoek. Return via the same route in reverse. NO INTERMEDIATE PASSENGERS WILL BE CONVEYED

O.P. 178348 (2) SPRINGFIELD FOOTWEAR (PTY) LTD I.N. 6410193 (3) Regions: Republic of South Africa/Lesotho (4) PO BOX 61 FICKSBURG 9730 (5) **Renewal Permit** (6) Permit: 141347/2 = 1 x 15 passenger Micro bus - CGC401FS (7) Own employees and their personal effects free of charge crossing and/or intending to cross the border to Lesotho from Ficksburg through the RSA/Lesotho border at Ficksburg Bridge border post to Maputsoe and from Maputsoe through the RSA/Lesotho border at Ficksburg bridge border post to Pietermaritzburg and Durban and return via the same route in reverse..

O.P. 178351 (2) SIFUNDZA J W I.N. 5206055260085 (3) Regions: Republic of South Africa/Mozambique (4) C/O TOPSTAR TAXI ORGANISATION PO BOX 4337 NELSPRUIT 1200 (5) **Renewal Permit** (6) Permit: 140034/3 = 1 x 16 passenger Micro bus - CRB936MP (7) Taxi passengers and their personal effects from Nelspruit Plaza Taxi Rank via Kaapmuiden, Malelane and Hectorspruit through the RSA/Mozambique border at Lebombo border post to Maputo Taxi Rank and return via the same route in reverse.

O.P. 178373 (2) PERCEPTIONS OF AFRICA TOURS CC I.N. 992646523 (3) Regions: Republic of South Africa - Tourism Transit (4) PO BOX 7568 ROGGE BAY 8012 (5) **New Permit** (6) 2 x 8 passenger Micro bus (7) Tourists and their personal effects. **BOTSWANA:** Tourists and their personal effects touring or transiting through the Republic of Botswana. 1. From a point within the Republic of South Africa touring or transiting the Republic of Botswana via the RSA/Botswana border post at: Ramatlabama or: Kopfontein, Skilpadshek, Grobler's Bridge, Stockpoort Pontdrift Boshhoek Bray Derdepoort Gemsbok Makgobistad Mc Carthy's Rust Middelputs Mokopong Platjan Pontdrift Swartkopfontein and Zanzibar. 2. From a point within the Republic of Botswana to a point within the Republic of South Africa via the Botswana/RSA border post at: Pontdrift or: Martin's Drift Parr's Halt Tlokwen, Pioneers Gate and Ramatlabama Boshhoek Bray Sikwane Gemsbok Makgobistad Mc Carthy's Rust Middelputs Mokopong Baine's Drift Parr's Halt Ramotswa Zanzibar. **LESOTHO:** Tourists and their personal effects on tours into the Kingdom of Lesotho. From a point within the Republic of South Africa touring the Kingdom of Lesotho via the RSA/Lesotho border post at: Caledonspoort or: Ficksburg

Bridge, Maseru Bridge, Van Rooyens Gate and Qacha's Nek Ramatseliso's Gate Tele Bridge Sephapu's Gate Peka Bridge Monontsa's Pass Sanipass Ongeluksnek Bushman's Nek and Makhaleng Bridge. From a point within the Kingdom of Lesotho to a point within the Republic of South Africa via the Lesotho/RSA border post at: Caledonspoort or: Maputsoe, Maseru Bridge, Makhaleng Bridge Qacha's Nek Ramatseliso's Gate Tele Bridge Sephapu's Gate Peka bridge Monontsa's Pass Sanipass Ongeluksnek and Nkonkoana and Mafeteng. **NAMIBIA:** Tourists and their personal effects touring or transiting through the Republic of Namibia. 1. From a point within the Republic of South Africa touring or transiting the Republic of Namibia via the RSA/Namibia border post at: Violsdrift or Onseepkans Nakop Oranjemund Rietfontein and Mata-Mata, or the RSA/Botswana border gate at Ramatlabama or: Skilpadshek, Kopfontein and Grobler's Bridge in transit or touring through the Republic of Botswana to the Botswana/Namibia border post at: Buitepos or: Mohembo and Ngoma. 2. From a point within the Republic of Namibia to a point within the Republic of South Africa via the Namibia/RSA border post at: Noordoewer or: Violsdrift Ariamsvlei Oranjemund Rietfontein and Mata-Mata, or the Namibia/Botswana border gate at: Buitepos, Mohembo and Ngoma touring or transiting through the Republic of Botswana to the Botswana/RSA border post at: Ramatlabama or: Pioneers Gate, Tlokweg and Martin's Drift. **SWAZILAND:** Tourists and their personal effects touring or transiting through the Kingdom of Swaziland. 1. From a point within the Republic of South Africa touring or transiting within the Kingdom of Swaziland via the RSA/Swaziland border post at: Border Gate or: Jeppe's Reef, Josefsdal, Oshoek, Nerston, Houtkop Bothashoop Waverley Mahamba and Golela or the Swaziland/Mozambique border at: Mhlumeni or Namaacha. 2. From a point within the Kingdom of Swaziland to a point within the Republic of South Africa via the Swaziland/RSA border post at: Mananga or: Matsamo, Bulembu, Ngwenya, Sandlane, Lundzi Gege Sicunusa, Mahamba and Lavumisa or the Mozambique/Swaziland border at: Goba Fronteira or Lomahasha. **ZIMBABWE:** Tourists and their personal effects on tour into or through Zimbabwe. 1. From a point situated within the Republic of South Africa touring or transiting the Republic of Zimbabwe via the RSA/Zimbabwe border post at: Beit Bridge or the RSA/Botswana border post at: Ramatlabama or: Skilpadshek, Kopfontein, Grobler's Bridge, Stockpoort and Pontdrift touring or transiting through the Republic of Botswana to the Botswana/Zimbabwe border post at: Kazungula or Plumtree or through the Zimbabwe/Mozambique border post at: Mutare or: Mt Selinda, Nyama-Panda. 2. From a point within the Republic of Zimbabwe touring or transiting within the Republic of South Africa via the Zimbabwe/RSA border post at: Beit Bridge, or the Zimbabwe/Botswana border post at: Plumtree or Kazungula, touring or transiting through the Republic of Botswana to the Botswana/RSA border at: Pontdrift or: Martin's Drift, Parr's Halt, Tlokweg, Pioneers Gate and Ramatlabama or the Zimbabwe/Mozambique border post at: Machipanda or: Espungabera, Cochemane. **MOZAMBIQUE:** Tourists and their personal effects on tours into or through the Republic of Mozambique. 1. From a point within the Republic of South Africa touring or transiting within the Republic of Mozambique via the RSA/Mozambique border post at: Lebombo Kosi Bay Pafuri and Manhica or the RSA/Swaziland border post at: Golela or: Mahamba, Nerston, Oshoek, Josefsdal and Jeppe's Reef touring or transiting through the Kingdom of Swaziland to the Swaziland/Mozambique border at: Lomahasha or through the Mozambique/Zimbabwe border at: Mutare or Mt Selinda and Nyama-panda. 2. From a point situated within the Republic of Mozambique to a point within the Republic of South Africa via the Mozambique/RSA border post at: Ressano Garcia, Ponta Do

Ouro Pafuri and Manhica or the Mozambique/Swaziland border at: Namaacha touring or transiting through the Kingdom of Swaziland to the Swaziland/RSA border at: Lavumisa or: Mahamba, Sandlane, Ngwenya, Bulembu and Matsamo or through the Mozambique/Zimbabwe border post at: Mutare or: Espungabera and Cochemane. **ZAMBIA:** Tourists and their personal effects on tour into and through the Republic of Zambia. 1. From a point within the Republic of South Africa touring or transiting within the Republic of Zambia via the RSA/Zimbabwe border at: Beit Bridge, touring or transiting through Zimbabwe to the Zimbabwe/Zambia border post at: Chirundu or: Kariba, Kazungula and Victoria Falls, or via the RSA/Botswana border post at: Ramatlabama or: Skilpadshek, Kopfontein, Grobler's Bridge, Stockpoort and Pontdrift touring or transiting through the Republic of Botswana to the Botswana/Zambia border at: Kazungula, or through the Botswana/Zimbabwe border post at: Kazungula Road or: Padamatenga and Plumtree. 2. From a point within the Republic of Zambia to a point within the Republic of South Africa via the Zambia/Zimbabwe border post at: Chirundu or: Siavonga, Livingstone and Kazungula in transit or touring through the Republic of Zimbabwe to the Zimbabwe/RSA border post at: Beit Bridge, or in transit or touring through the Republic of Zimbabwe to the Zimbabwe/Botswana border post at: Ramokwebana or: Padamatenga and Kazungula Road, in transit or touring through the Republic of Botswana to the Botswana/RSA border post at: Pontdrift or: Martin's Drift, Parr's halt, Tlokweng, Pioneers Gate and Ramatlabama or through the Zambia/Botswana border post at: Kazungula Ferry. **MALAWI:** Tourists and their personal effects touring or transiting through the Republic of Malawi. 1. From a point within the Republic of South Africa to a point within the Republic of Malawi via the RSA/Zimbabwe border at: Beit Bridge in transit or touring through Zimbabwe to the Zimbabwe/Mozambique border at: Nyamapanda or: Mt Selinda Mutare and Sango, in transit or touring through Mozambique to the Mozambique/Malawi border at: Zobue or: Milange, Ulongwe and Mandimba, or from a point within the RSA to the RSA/Mozambique border post at: Lebombo touring or transiting through Mozambique to the Mozambique/Malawi border post at: Zobue, or to the RSA/Swaziland border post at: Border Gate or: Jeppe's Reef, Josefsdal, Oshoek, Nerston Mahamba or Golela touring or transiting through Swaziland to the Swaziland/Mozambique border post at: Lomahasha or Goba Fronteira in transit to the Mozambique/Malawi border post at: Zobue. 2. From a point within the Republic of Malawi to a point within the Republic of South Africa via the Malawi/Mozambique border post at: Mwanza, touring or transiting Mozambique to the Mozambique/RSA border post at: Ressano Garcia, touring or transiting Mozambique to the Mozambique/Zimbabwe border post at: Cochemane or: Chicualacuala, Espungabera and Machipanda, touring or transiting Zimbabwe to the Zimbabwe/RSA border at: Beit Bridge or from Mwanza to the Mozambique/Swaziland border post at: Lomahasha or Mhlumeni, touring or transiting Swaziland to the Swaziland/RSA border post at: Mananga or: Matsamo, Bulembu, Ngwenya, Sandlane, Mahamba and Lavumisa. NOTE: Subject to the condition that no scheduled inter-city or inter-town services may be operated in terms of this permit.

O.P. 178397(2) MGIBA N F I.N. 5406215438080(3) Regions: Republic of South Africa/Mozambique (4) C/O J.M.T.A PO BOX 5099 JOHANNESBURG 2000 (5) **Renewal Permit** (6) Permit: 25518/10 = 1 x 16 passenger Micro bus - NLV806GP (7) 1. Taxi Passengers and their personal effects from De Villiers Street Taxi Rank (Between Rissik and Joubert Streets), right into Eloff, Left into Bree Street, Left into Right End Street, Right

into Rocky Street, Right into Sivewright Street, onto M2 East Durban, onto N1 North Pretoria, N3 onto N12 East Witbank, onto N4 through the RSA/Mozambique border at Lebombo border post to Maputo Taxi Rank. 2. Taxi Passengers and their personal effects from Maputo Taxi Rank through the RSA/Mozambique border at Lebombo border post, onto N4, N3 onto N12 East Witbank, onto N1 North Pretoria, onto M2 East Durban, Right into Sivewright Street, Right into Rocky Street, Left into Right End Street, Left into Bree Street, Right into Eloff to De Villiers Street Taxi Rank, (Between Rissik and Joubert Streets), Johannesburg.

O.P. 178439(2) VATE AF I.N. 6003295872186(3) Regions: Republic of South Africa/Mozambique (4) C/O G.W.T.S 19TH NO. 2 BLYVOOR CARE CARLETONVILLE 2499(5) **Renewal Permit** (6) Permit: 139677/4 = 1 x 15 passenger Micro bus - NGK544GP (7) Taxi Passengers and their personal effects from Westonaria Taxi Rank through the RSA/Mozambique border at Lebombo/Ressano Garcia border post via Maputo to Xai-Xai Taxi Rank and return via the same route in reverse.

O.P. 178441(2) MAHLANGU M L I.N. 5811105772086(3) Regions: Republic of South Africa/Transit Botswana/Transit Zimbabwe/Zambia (4) C/O MA-PRE TAXI ASSOCIATION 410 BEIRUT BLOCK 1 MABOPANE 0190 (5) **Renewal Permit** (6) Permit: 194607/0 = 1 x 26 passenger Bus (Single Deck) - DWZ588NW (7) Taxi Passengers and their personal effects from Eastern Platinum Mine, Brits and Wonderkop Mine to Bosman Street in Pretoria to Mabopane, GaRankua, Rustenburg and Mafikeng through the RSA/Botswana border at Ramatlabama border post to Gaborone and Francistown through Botswana/Zimbabwe border at Kazungula Road border post through the Zimbabwe/Zambia border at Livingstone/Victoria Falls border post to Livingstone and Lusaka and return via the same route in reverse.

O.P. 178463(2) MKHWANAZI I M I.N. 5812305335088(3) Regions: Republic of South Africa/Botswana (4) C/O JOHANNESBURG-GABORONE TAXI ASSOCIATION 2607 TSHABALALA STREET ORLANDO EAST SOWETO 1804(5) **Additional vehicle** (6) 1 x 16 passenger Micro bus (7) 1. Taxi Passengers and their personal effects from Wanderers Street Taxi Rank, Johannesburg via Krugersdorp, Magaliesburg, Koster, Swartruggens and Zeerust through the RSA/Botswana border at Kopfontein/Tlokweng border post to Gaborone Station Taxi Rank. 2. Taxi Passengers and their personal effects from Gaborone Station Taxi Rank through the RSA/Botswana border at Kopfontein/Tlokweng border post via Zeerust, Swartruggens, Koster, Magaliesburg and Krugersdorp to Wanderers Street Taxi Rank, Johannesburg.

O.P. 178480(2) DHLUDHLU DZ I.N. 3703255208080 (3) Regions: Republic of South Africa/Swaziland (4) C/O KANGWANE SWAZI TAXI ASSOCIATION PO BOX 1696 JOHANNESBURG 2000(5) **New Permit** (6) 1 x 16 passenger Micro bus (7) **ROUTE 1:** Taxi passengers and their personal effects from Wanderers Street Taxi Rank, Kitchener Avenue, Broadway, Allum Extension into N12, N4, R33 Voortrekker Street, Carolina, R33, R17 through the RSA/Swaziland border at Oshoek border post via Piggs Peak, Mbabane to Manzini Taxi Rank and return via the same route in reverse. **ALTERNATIVE ROUTE:** **Route 1:** Taxi passengers and their personal effects from Wanderers Street Taxi Rank, Wolmarans Street, Saratoga Avenue, Bertrams Road, Bezuidenhout Street, Kitchener, Broadway, Allum Extension into N12, R50, R545, Bethal N17, Ermelo N12 via Panbult to Piet Retief, R543, through the RSA/Swaziland border at Mahamba border post to Nhllangano, join R145 to Hlatikhulu and return via the same route in

reverse. **ROUTE 2:** (CARLETONVILLE MINES) Taxi passengers and their personal effects from West Deep Level, Elandsrand, D.K. Deklary, West Deep Level No 3, West Deep Level No 2, East Driefontein No 5, East Driefontein, New Doorn Mine, Kloof Doorn Mine, Elsburg Mine, Lebanon and Cooke Mines 1, 2 and 3 from there join N12 Johannesburg, Witbank join N14, turn right to R33 Carolina, turn right to join R33, turn left join N17 through the RSA/Swaziland border at Oshoek border post join R55, turn left to R134 Piggs Peak, Mbabane to Manzini Taxi Rank and return via the same route in reverse. **ALTERNATIVE ROUTE: ROUTE 2:** Taxi passengers and their personal effects from Carletonville Mines and Westonaria, join N12 to Johannesburg, Germiston, Springs to R17 Delmas, turn left to R50 join Kriel R547, Bethal to R17 Ermelo join N2 via Panbult to Piet Retief join R145 through the RSA/Swaziland border at Mahamba border post to Nhlanguano and Hlatikhulu Taxi Rank and return via the same route in reverse. **ROUTE 3:** Taxi passengers and their personal effects from Orkney Mines, join N12 Klerksdorp, Stilfontein, Potchefstroom, N12 Witbank, join N4, turn right to N33 Carolina, turn right to R33, turn left to R17 Baberton through the RSA/Swaziland border at Oshoek border post to Piggs Peak, Mbabane and Manzini Taxi Rank and return via the same route in reverse. **ALTERNATIVE ROUTE: ROUTE 3:** Taxi passengers and their personal effects from Orkney Mines, join N12, Klerksdorp, Stilfontein, Potchefstroom, N12, Johannesburg, Germiston, Springs, N17 to Delmas, R50 to R547, Bethal to R17 Ermelo, join N2 via Panbult to Piet Retief Taxi Rank, join R145 through the RSA/Swaziland border at Mahamba border post to Nhlanguano and Hlatikhulu Taxi Rank and return via the same route in reverse. **ROUTE 4:** Taxi passengers and their personal effects from Rustenburg Taxi Rank, join N4 to Pretoria and Witbank, turn right to R33, turn left to R17 Baberton through the RSA/Swaziland border at Oshoek border post to Manzini Taxi Rank and return via the same route in reverse.

O.P. 178516(2) MAJOR C H T/A MAJOR ADVENTURES I.N. 5909185083083
 (3) Regions: Republic of South Africa- Tourism Transit (4) PO BOX 40 HIMEVILLE 3256 (5) **Renewal Permit** (6) Permit: 127532/2 = 1 x 8 passenger Other (truck) - NUD2202 (7) 1. Tourists and their personal effects from a point situated within the Republic of South Africa through the RSA/Lesotho border at Ramatseliso's gate border post and/or through the RSA/Lesotho border at Qacha'snek Gate border post and/or through the RSA/Lesotho border at Tele bridge border post and/or through the RSA/Lesotho border at Makhaleng bridge border post and/or through the RSA/Lesotho border at Sephapu's gate border post and/or through the RSA/Lesotho border at Van Rooyenshek/Mafeteng border post and/or through the RSA/Lesotho border at Maseru Bridge border post and/or through the RSA/Lesotho border at Peka bridge border post and/or through the RSA/Lesotho border at Ficksburg Bridge/Maputsoe border post and/or through the RSA/Lesotho border at Caledonspoort/Butha Buthe border post and/or through the RSA/Lesotho border at Monontsa's pass border post and/or through the RSA/Lesotho border at Sanipass border post and/or through the RSA/Lesotho border at Ongeluksnek border post and/or through the RSA/Lesotho border at Fouriesburg border post and/or through the RSA/Lesotho border at Mafube border post touring Lesotho and return via the same route in reverse.

O.P. 178985(2) NHANCALE J R I.N. 5904205168188(3) Regions: Republic of South Africa/Mozambique (4) C/O JOHANNESBURG MAPUTO LONG DISTANCE TAXI ASSOCIATION PO BOX 5099 JOHANNESBURG 2000 (5) **Renewal Permit**

(6) Permit: 55702/6 = 1 x 16 passenger Micro bus - DVN394GP (7) 1. Taxi passengers and their personal effects from De Villiers Street (Between Rissik and Joubert Streets) right into Eloff, left into Bree Street, left into Right End Street, right into Rocky Street, right into Sivewright Street, onto M2 East Durban, onto N1 North Pretoria, N3 onto N12 East Witbank, onto N4 through Nelspruit, Komatipoort through Lebombo border post to Maputo Rank in Mozambique. Return via same route in reverse.

O.P. 73047 Re-Advertisement(2) BOSHOMANE T J I.N. 5208065277083(3)

Regions: Republic of South Africa/Botswana (4) C/O LENGANENG TAXI ASSOCIATION PO BOX 1037 ELLISRAS 0555 (5) **New Permit** (6) 1 x 16

passenger Micro bus (7) **Route One:** Taxi passengers and their personal effects from King George Street Taxi Rank (JHB) via King George Street, connecting Louis Botha Avenue through Harrow Road to Ben Schoeman Highway, turning right into Jacob Mare street in Pretoria connecting Bosman Street (PTA) turning right into Schoeman and Skinner streets (PTA) via N1 north and turning left into R101 road, turning right into R33 Road, turning right again into R517 (Lephalale) road, turn right into R572, turn left into N11 Road through Groblersbrug/Martin's Drift border post into Botswana, connecting A1 Road from the border, turning right into A1 road from Gaborone and turning left into Palapye Taxi Rank (Botswana). RETURN JOURNEY: Same route as **Route One** in the opposite direction.

Route Two: Taxi passengers and their personal effects from Bosman Taxi Rank (PTA), via Dairy Mall, into Bosman Street, turning right into Schoeman/Skinners street, turning left into N1 North, turning left into road R101 road, turning right into R33 Road, turning right into R517 Road (Lephalale), turn right into R572 road, turn left into N11 road through Groblersbrug/Martin's Drift border post into Botswana, connecting A1 road from the border turning right into A1 Road from Gaborone, turning left into Palapye Taxi Rank (Botswana) and return via the same route in reverse. RETURN JOURNEY: Same route as **Route Two** in the opposite direction.

Route Three: Taxi passengers and their personal effects from Shoprite Taxi Rank (Ellisras) via Hendrick Street, turning right into Pira Street, turning left into R517 Road, turn right into R572 road, turn left into N11 Road through Groblersbrug/Martin's Drift border post into Botswana, connecting A1 Road from the border, turn right into A1 from Gaborone, turning left into Palapye Taxi Rank (Botswana). RETURN JOURNEY: Same route as **Route Three** in the opposite direction.

Route Four: Taxi passengers and their personal effects from Bosman Taxi Rank (PTA) via Dairy Mall, into Bosman Street, turning right into Schoeman/Skinners Streets, turning left into R101 road, turning right into R33 Road, turning right into R517 Road, turn right into R572 Road, turn left into N11 Road through Groblersbrug /Martin's Drift border post into Botswana, connecting A1 Road from the border, turning right into B150 Road, turn left into Botswana Road, turn right into Boipuso Drive, turn right into Tshekedi Road, into Selibe-Phikwe Taxi Rank (Botswana). RETURN JOURNEY: Same route as four in the opposite direction.

Route Five: Taxi passengers and their personal effects from Bosman Taxi Rank (PTA), into Bosman Street, connecting Boom Street (PTA) into Paul Kruger Street (PTA), through R513 Road, turning into R101 Road, turning

right into R33 Road, turning right into R517 road, turn right into R572 Road turn left into N11 road through Groblersbrug/Martin's Drift border post into Botswana connecting A1 from the border, turning right into A1 Road from Gaborone, turn left into Palapye Taxi Rank (Botswana). RETURN JOURNEY: Same route as **Route Five** in the opposite direction.

Route Six: Taxi passengers and their personal effects from Pick 'n Pay Taxi Rank (Polokwane) turning right into Nelson Mandela Drive, turn left into Church Street (Polokwane), through Seshego Township into N11 road through Groblersbrug/Martin's Drift border post, into Botswana connecting A1 Road from the border turn right into B150 Road, turn left into Botswana Road, Turn right into Boipuso Drive, turn right into Tshekedi Road, into Selibe-Phikwe Taxi Rank (Botswana). RETURN JOURNEY: Same route as **Route Six** in the opposite direction.

Route Seven: Taxi passengers and their personal effects from Shoprite Taxi Rank (Ellisras) via Hendrick street, turning right into Pika Street, turning left into R517 Road through Stockpoort/Parr's Halt border post into Botswana connecting B147 Road, turn left into A1 Road, turn right into Mahalapye Taxi Rank (Botswana). RETURN JOURNEY: Same route as **Route Seven** in the opposite direction.

O.P. 73048 (2) MATHOSA M W I.N. 5603105994087 T/A MADINENE TOURS
 (3) Regions: Republic of South Africa/Botswana (4) C/O LENGANENG TAXI ASSOCIATION PO BOX 1037 ELLISRAS 0555 (5) **New Permit** (6) 1 x 30 passenger Bus (Single Deck) (7) **Route One:** Taxi passengers and their personal effects from King George Street Taxi Rank (JHB) via King George Street, connecting Louis Botha Avenue through Harrow Road to Ben Schoeman Highway, turning right into Jacob Mare street in Pretoria connecting Bosman Street (PTA) turning right into Schoeman and Skinner streets (PTA) via N1 north and turning left into R101 road, turning right into R33 Road, turning right again into R517 (Lephalale) road, turn right into R572, turn left into N11 Road through Groblersbrug/Martin's Drift border post into Botswana, connecting A1 Road from the border, turning right into A1 road from Gaborone and turning left into Palapye Taxi Rank (Botswana). RETURN JOURNEY: Same route as **Route One** in the opposite direction.

Route Two: Taxi passengers and their personal effects from Bosman Taxi Rank (PTA), via Dairy Mall, into Bosman Street, turning right into Schoeman/Skinners street, turning left into N1 North, turning left into road R101 road, turning right into R33 Road, turning right into R517 Road (Lephalale), turn right into R572 road, turn left into N11 road through Groblersbrug/Martin's Drift border post into Botswana, connecting A1 road from the border turning right into A1 Road from Gaborone, turning left into Palapye Taxi Rank (Botswana) and return via the same route in reverse. RETURN JOURNEY: Same route as **Route Two** in the opposite direction.

Route Three: Taxi passengers and their personal effects from Shoprite Taxi Rank (Ellisras) via Hendrick Street, turning right into Pira Street, turning left into R517 Road, turn right into R572 road, turn left into N11 Road through Groblersbrug/Martin's Drift border post into Botswana, connecting A1 Road from the border, turn right into A1 from Gaborone, turning left into Palapye Taxi Rank (Botswana). RETURN JOURNEY: Same route as **Route Three** in the opposite direction.

Route Four: Taxi passengers and their personal effects from Bosman Taxi Rank (PTA) via Dairy Mall, into Bosman Street, turning right into Schoeman/Skinners Streets, turning left into R101 road, turning right into R33 Road, turning right into R517 Road, turn right into R572 Road, turn left into N11 Road through Groblersbrug /Martin's Drift border

post into Botswana, connecting A1 Road from the border, turning right into B150 Road, turn left into Botswana Road, turn right into Boipuso Drive, turn right into Tshekedi Road, into Selibe-Phikwe Taxi Rank (Botswana). RETURN JOURNEY: Same route as four in the opposite direction.

Route Five: Taxi passengers and their personal effects from Bosman Taxi Rank (PTA), into Bosman Street, connecting Boom Street (PTA) into Paul Kruger Street (PTA), through R513 Road, turning into R101 Road, turning right into R33 Road, turning right into R517 road, turn right into R572 Road turn left into N11 road through Groblersbrug/Martin's Drift border post into Botswana connecting A1 from the border, turning right into A1 Road from Gaborone, turn left into Palapye Taxi Rank (Botswana). RETURN JOURNEY: Same route as **Route Five** in the opposite direction.

Route Six: Taxi passengers and their personal effects from Pick 'n Pay Taxi Rank (Polokwane) turning right into Nelson Mandela Drive, turn left into Church Street (Polokwane), through Seshego Township into N11 road through Groblersbrug/Martin's Drift border post, into Botswana connecting A1 Road from the border turn right into B150 Road, turn left into Botswana Road, Turn right into Boipuso Drive, turn right into Tshekedi Road, into Selibe-Phikwe Taxi Rank (Botswana). RETURN JOURNEY: Same route as **Route Six** in the opposite direction.

Route Seven: Taxi passengers and their personal effects from Shoprite Taxi Rank (Ellisras) via Hendrick street, turning right into Pika Street, turning left into R517 Road through Stockpoort/Parr's Halt border post into Botswana connecting B147 Road, turn left into A1 Road, turn right into Mahalapye Taxi Rank (Botswana). RETURN JOURNEY: Same route as **Route Seven** in the opposite direction.

O.P. 73049(2) MPHELA LK I.N. 5112065558080(3) Regions: Republic of South Africa/Botswana (4) C/O LENGANENG TAXI ASSOCIATION PO BOX 1037 ELLISRAS 0555 (5) **New Permit**(6) 1 x 16 passenger Micro bus(7 **Route One:** Taxi passengers and their personal effects from King George Street Taxi Rank (JHB) via King George Street, connecting Louis Botha Avenue through Harrow Road to Ben Schoeman Highway, turning right into Jacob Mare street in Pretoria connecting Bosman Street (PTA) turning right into Schoeman and Skinner streets (PTA) via N1 north and turning left into R101 road, turning right into R33 Road, turning right again into R517 (Lephalale)road, turn right into R572, turn left into N11 Road through Groblersbrug/Martin's Drift border post into Botswana, connecting A1 Road from the border, turning right into A1 road from Gaborone and turning left into Palapye Taxi Rank (Botswana). RETURN JOURNEY: Same route as **Route One** in the opposite direction.

Route Two: Taxi passengers and their personal effects from Bosman Taxi Rank (PTA), via Dairy Mall, into Bosman Street, turning right into Schoeman/Skinner street, turning left into N1 North, turning left into road R101 road, turning right into R33 Road, turning right into R517Road (Lephalale), turn right into R572 road, turn left into N11 road through Groblersbrug/Martin's Drift border post into Botswana, connecting A1 road from the border turning right into A1 Road from Gaborone, turning left into Palapye Taxi Rank (Botswana) and return via the same route in reverse. RETURN JOURNEY: Same route as **Route Two** in the opposite direction.

Route Three: Taxi passengers and their personal effects from Shoprite Taxi Rank (Ellisras) via Hendrick Street, turning right into Pira Street, turning left into R517 Road, turn right into R572 road, turn left into N11 Road through Groblersbrug/Martin's Drift border post into Botswana, connecting A1 Road from the border, turn right into A1 from

Gaborone, turning left into Palapye Taxi Rank (Botswana). RETURN JOURNEY: Same route as **Route Three** in the opposite direction.

Route Four: Taxi passengers and their personal effects from Bosman Taxi Rank (PTA) via Dairy Mall, into Bosman Street, turning right into Schoeman/Skinner Streets, turning left into R101 road, turning right into R33 Road, turning right into R517 Road, turn right into R572 Road, turn left into N11 Road through Groblersbrug /Martin's Drift border post into Botswana, connecting A1 Road from the border, turning right into B150 Road, turn left into Botswana Road, turn right into Boipuso Drive, turn right into Tshekedi Road, into Selibe-Phikwe Taxi Rank (Botswana). RETURN JOURNEY: Same route as four in the opposite direction.

Route Five: Taxi passengers and their personal effects from Bosman Taxi Rank (PTA), into Bosman Street, connecting Boom Street (PTA) into Paul Kruger Street (PTA), through R513 Road, turning into R101 Road, turning right into R33 Road, turning right into R517 road, turn right into R572 Road turn left into N11 road through Groblersbrug/Martin's Drift border post into Botswana connecting A1 from the border, turning right into A1 Road from Gaborone, turn left into Palapye Taxi Rank (Botswana). RETURN JOURNEY: Same route as **Route Five** in the opposite direction.

Route Six: Taxi passengers and their personal effects from Pick 'n Pay Taxi Rank (Polokwane) turning right into Nelson Mandela Drive, turn left into Church Street (Polokwane), through Seshego Township into N11 road through Groblersbrug/Martin's Drift border post, into Botswana connecting A1 Road from the border turn right into B150 Road, turn left into Botswana Road, Turn right into Boipuso Drive, turn right into Tshekedi Road, into Selibe-Phikwe Taxi Rank (Botswana). RETURN JOURNEY: Same route as **Route Six** in the opposite direction.

Route Seven: Taxi passengers and their personal effects from Shoprite Taxi Rank (Ellisras) via Hendrick street, turning right into Pika Street, turning left into R517 Road through Stockpoort/Parr's Halt border post into Botswana connecting B147 Road, turn left into A1 Road, turn right into Mahalapye Taxi Rank (Botswana). RETURN JOURNEY: Same route as **Route Seven** in the opposite direction.

O.P. 73050(2) MOLEMA MJ I.N. 5305235677083(3) Regions: Republic of South Africa/Botswana (4) C/O LENGANENG TAXI ASSOCIATION PO BOX 1037 ELLISRAS 0555 (5) **New Permit** (6) 1 x 16 passenger Micro bus (7) **Route One:** Taxi passengers and their personal effects from King George Street Taxi Rank (JHB) via King George Street, connecting Louis Botha Avenue through Harrow Road to Ben Schoeman Highway, turning right into Jacob Mare street in Pretoria connecting Bosman Street (PTA) turning right into Schoeman and Skinner streets (PTA) via N1 north and turning left into R101 road, turning right into R33 Road, turning right again into R517 (Lephalale) road, turn right into R572, turn left into N11 Road through Groblersbrug/Martin's Drift border post into Botswana, connecting A1 Road from the border, turning right into A1 road from Gaborone and turning left into Palapye Taxi Rank (Botswana). RETURN JOURNEY: Same route as **Route One** in the opposite direction.

Route Two: Taxi passengers and their personal effects from Bosman Taxi Rank (PTA), via Dairy Mall, into Bosman Street, turning right into Schoeman/Skinner street, turning left into N1 North, turning left into road R101 road, turning right into R33 Road, turning right into R517 Road (Lephalale), turn right into R572 road, turn left into N11 road through Groblersbrug/Martin's Drift border post into Botswana, connecting A1 road from the border turning right into A1 Road from Gaborone, turning left into Palapye Taxi Rank (Botswana) and return via

the same route in reverse. RETURN JOURNEY: Same route as **Route Two** in the opposite direction.

Route Three: Taxi passengers and their personal effects from Shoprite Taxi Rank (Ellisras) via Hendrick Street, turning right into Pira Street, turning left into R517 Road, turn right into R572 road, turn left into N11 Road through Groblersbrug/Martin's Drift border post into Botswana, connecting A1 Road from the border, turn right into A1 from Gaborone, turning left into Palapye Taxi Rank (Botswana). RETURN JOURNEY: Same route as **Route Three** in the opposite direction.

Route Four: Taxi passengers and their personal effects from Bosman Taxi Rank (PTA) via Dairy Mall, into Bosman Street, turning right into Schoeman/Skinner Streets, turning left into R101 road, turning right into R33 Road, turning right into R517 Road, turn right into R572 Road, turn left into N11 Road through Groblersbrug /Martin's Drift border post into Botswana, connecting A1 Road from the border, turning right into B150 Road, turn left into Botswana Road, turn right into Boipuso Drive, turn right into Tshekedi Road, into Selibe-Phikwe Taxi Rank (Botswana). RETURN JOURNEY: Same route as four in the opposite direction.

Route Five: Taxi passengers and their personal effects from Bosman Taxi Rank (PTA), into Bosman Street, connecting Boom Street (PTA) into Paul Kruger Street (PTA), through R513 Road, turning into R101 Road, turning right into R33 Road, turning right into R517 road, turn right into R572 Road turn left into N11 road through Groblersbrug/Martin's Drift border post into Botswana connecting A1 from the border, turning right into A1 Road from Gaborone, turn left into Palapye Taxi Rank (Botswana). RETURN JOURNEY: Same route as **Route Five** in the opposite direction.

Route Six: Taxi passengers and their personal effects from Pick 'n Pay Taxi Rank (Polokwane) turning right into Nelson Mandela Drive, turn left into Church Street (Polokwane), through Seshego Township into N11 road through Groblersbrug/Martin's Drift border post, into Botswana connecting A1 Road from the border turn right into B150 Road, turn left into Botswana Road, Turn right into Boipuso Drive, turn right into Tshekedi Road, into Selibe-Phikwe Taxi Rank (Botswana). RETURN JOURNEY: Same route as **Route Six** in the opposite direction.

Route Seven: Taxi passengers and their personal effects from Shoprite Taxi Rank (Ellisras) via Hendrick street, turning right into Pika Street, turning left into R517 Road through Stockpoort/Parr's Halt border post into Botswana connecting B147 Road, turn left into A1 Road, turn right into Mahalapye Taxi Rank (Botswana). RETURN JOURNEY: Same route as **Route Seven** in the opposite direction.

O.P. 161103(2) MOGWASA MS I.N. 6601285451083(3) Regions: Republic of South Africa/Botswana (4) C/O LENGANENG TAXI ASSOCIATION PO BOX 1038 ELLISRAS 0555 (5) **New Permit** (6) 1 x 15 passenger Micro bus (7) **Route One:** Taxi passengers and their personal effects from King George Street Taxi Rank (JHB) via King George Street, connecting Louis Botha Avenue through Harrow Road to Ben Schoeman Highway, turning right into Jacob Mare street in Pretoria connecting Bosman Street (PTA) turning right into Schoeman and Skinner streets (PTA) via N1 north and turning left into R101 road, turning right into R33 Road, turning right again into R517 (Lephalale) road, turn right into R572, turn left into N11 Road through Groblersbrug/Martin's Drift border post into Botswana, connecting A1 Road from the border, turning right into A1 road from Gaborone and turning left into Palapye Taxi Rank (Botswana). RETURN JOURNEY: Same route as **Route One** in the opposite direction.

Route Two: Taxi passengers and their personal effects from Bosman Taxi Rank (PTA), via Dairy Mall, into Bosman Street, turning right into Schoeman/Skinner street, turning left into N1 North, turning left into road R101 road, turning right into R33 Road, turning right into R517 Road (Lephalale), turn right into R572 road, turn left into N11 road through Groblersbrug/Martin's Drift border post into Botswana, connecting A1 road from the border turning right into A1 Road from Gaborone, turning left into Palapye Taxi Rank (Botswana) and return via the same route in reverse. RETURN JOURNEY: Same route as **Route Two** in the opposite direction.

Route Three: Taxi passengers and their personal effects from Shoprite Taxi Rank (Ellisras) via Hendrick Street, turning right into Pira Street, turning left into R517 Road, turn right into R572 road, turn left into N11 Road through Groblersbrug/Martin's Drift border post into Botswana, connecting A1 Road from the border, turn right into A1 from Gaborone, turning left into Palapye Taxi Rank (Botswana). RETURN JOURNEY: Same route as **Route Three** in the opposite direction.

Route Four: Taxi passengers and their personal effects from Bosman Taxi Rank (PTA) via Dairy Mall, into Bosman Street, turning right into Schoeman/Skinner Streets, turning left into R101 road, turning right into R33 Road, turning right into R517 Road, turn right into R572 Road, turn left into N11 Road through Groblersbrug /Martin's Drift border post into Botswana, connecting A1 Road from the border, turning right into B150 Road, turn left into Botswana Road, turn right into Boipuso Drive, turn right into Tshekedi Road, into Selibe-Phikwe Taxi Rank (Botswana). RETURN JOURNEY: Same route as four in the opposite direction.

Route Five: Taxi passengers and their personal effects from Bosman Taxi Rank (PTA), into Bosman Street, connecting Boom Street (PTA) into Paul Kruger Street (PTA), through R513 Road, turning into R101 Road, turning right into R33 Road, turning right into R517 road, turn right into R572 Road turn left into N11 road through Groblersbrug/Martin's Drift border post into Botswana connecting A1 from the border, turning right into A1 Road from Gaborone, turn left into Palapye Taxi Rank (Botswana). RETURN JOURNEY: Same route as **Route Five** in the opposite direction.

Route Six: Taxi passengers and their personal effects from Pick 'n Pay Taxi Rank (Polokwane) turning right into Nelson Mandela Drive, turn left into Church Street (Polokwane), through Seshego Township into N11 road through Groblersbrug/Martin's Drift border post, into Botswana connecting A1 Road from the border turn right into B150 Road, turn left into Botswana Road, Turn right into Boipuso Drive, turn right into Tshekedi Road, into Selibe-Phikwe Taxi Rank (Botswana). RETURN JOURNEY: Same route as **Route Six** in the opposite direction.

Route Seven: Taxi passengers and their personal effects from Shoprite Taxi Rank (Ellisras) via Hendrick street, turning right into Pika Street, turning left into R517 Road through Stockpoort/Parr's Halt border post into Botswana connecting B147 Road, turn left into A1 Road, turn right into Mahalapye Taxi Rank (Botswana). RETURN JOURNEY: Same route as **Route Seven** in the opposite direction.

O.P. 137837(2) MANYAKU RH I.N. 2802285218084(3) Regions: Republic of South Africa/Botswana (4) C/O LENGANENG TAXI ASSOCIATION PO BOX 1037 ELLISRAS 0555 (5) **New Permit** (6) 1 x 16 passenger Micro bus (7)

Route One: Taxi passengers and their personal effects from King George Street Taxi Rank (JHB) via King George Street, connecting Louis Botha Avenue through Harrow Road to Ben Schoeman Highway, turning right into Jacob Mare street in Pretoria connecting Bosman Street (PTA) turning

right into Schoeman and Skinner streets (PTA) via N1 north and turning left into R101 road, turning right into R33 Road, turning right again into R517 (Lephalale) road, turn right into R572, turn left into N11 Road through Groblersbrug/Martin's Drift border post into Botswana, connecting A1 Road from the border, turning right into A1 road from Gaborone and turning left into Palapye Taxi Rank (Botswana). RETURN JOURNEY: Same route as **Route One** in the opposite direction.

Route Two: Taxi passengers and their personal effects from Bosman Taxi Rank (PTA), via Dairy Mall, into Bosman Street, turning right into Schoeman/Skinners street, turning left into N1 North, turning left into road R101 road, turning right into R33 Road, turning right into R517 Road (Lephalale), turn right into R572 road, turn left into N11 road through Groblersbrug/Martin's Drift border post into Botswana, connecting A1 road from the border turning right into A1 Road from Gaborone, turning left into Palapye Taxi Rank (Botswana) and return via the same route in reverse. RETURN JOURNEY: Same route as **Route Two** in the opposite direction.

Route Three: Taxi passengers and their personal effects from Shoprite Taxi Rank (Ellisras) via Hendrick Street, turning right into Pira Street, turning left into R517 Road, turn right into R572 road, turn left into N11 Road through Groblersbrug/Martin's Drift border post into Botswana, connecting A1 Road from the border, turn right into A1 from Gaborone, turning left into Palapye Taxi Rank (Botswana). RETURN JOURNEY: Same route as **Route Three** in the opposite direction.

Route Four: Taxi passengers and their personal effects from Bosman Taxi Rank (PTA) via Dairy Mall, into Bosman Street, turning right into Schoeman/Skinners Streets, turning left into R101 road, turning right into R33 Road, turning right into R517 Road, turn right into R572 Road, turn left into N11 Road through Groblersbrug /Martin's Drift border post into Botswana, connecting A1 Road from the border, turning right into B150 Road, turn left into Botswana Road, turn right into Boipuso Drive, turn right into Tshekedi Road, into Selibe-Phikwe Taxi Rank (Botswana). RETURN JOURNEY: Same route as four in the opposite direction.

Route Five: Taxi passengers and their personal effects from Bosman Taxi Rank (PTA), into Bosman Street, connecting Boom Street (PTA) into Paul Kruger Street (PTA), through R513 Road, turning into R101 Road, turning right into R33 Road, turning right into R517 road, turn right into R572 Road turn left into N11 road through Groblersbrug/Martin's Drift border post into Botswana connecting A1 from the border, turning right into A1 Road from Gaborone, turn left into Palapye Taxi Rank (Botswana). RETURN JOURNEY: Same route as **Route Five** in the opposite direction.

Route Six: Taxi passengers and their personal effects from Pick 'n Pay Taxi Rank (Polokwane) turning right into Nelson Mandela Drive, turn left into Church Street (Polokwane), through Seshego Township into N11 road through Groblersbrug/Martin's Drift border post, into Botswana connecting A1 Road from the border turn right into B150 Road, turn left into Botswana Road, Turn right into Boipuso Drive, turn right into Tshekedi Road, into Selibe-Phikwe Taxi Rank (Botswana). RETURN JOURNEY: Same route as **Route Six** in the opposite direction.

Route Seven: Taxi passengers and their personal effects from Shoprite Taxi Rank (Ellisras) via Hendrick street, turning right into Pika Street, turning left into R517 Road through Stockpoort/Parr's Halt border post into Botswana connecting B147 Road, turn left into A1 Road, turn right into Mahalapye Taxi Rank (Botswana). RETURN JOURNEY: Same route as **Route Seven** in the opposite direction.

O.P. 138784 Re-Advertisement (2) MODISE NA I.N. 6209095448081(3) Regions: Republic of South Africa/Botswana (4) C/O LENGANENG TAXI ASSOCIATION PO BOX 1037 ELLISRAS 0555 (5) **Additional Vehicle** (6) 1 x 15 passenger Micro bus (7) **Route One:** Taxi passengers and their personal effects from King George Street Taxi Rank (JHB) via King George Street, connecting Louis Botha Avenue through Harrow Road to Ben Schoeman Highway, turning right into Jacob Mare street in Pretoria connecting Bosman Street (PTA) turning right into Schoeman and Skinner streets (PTA) via N1 north and turning left into R101 road, turning right into R33 Road, turning right again into R517 (Lephalale) road, turn right into R572, turn left into N11 Road through Groblersbrug/Martin's Drift border post into Botswana, connecting A1 Road from the border, turning right into A1 road from Gaborone and turning left into Palapye Taxi Rank (Botswana). RETURN JOURNEY: Same route as **Route One** in the opposite direction.

Route Two: Taxi passengers and their personal effects from Bosman Taxi Rank (PTA), via Dairy Mall, into Bosman Street, turning right into Schoeman/Skinners street, turning left into N1 North, turning left into road R101 road, turning right into R33 Road, turning right into R517 Road (Lephalale), turn right into R572 road, turn left into N11 road through Groblersbrug/Martin's Drift border post into Botswana, connecting A1 road from the border turning right into A1 Road from Gaborone, turning left into Palapye Taxi Rank (Botswana) and return via the same route in reverse. RETURN JOURNEY: Same route as **Route Two** in the opposite direction.

Route Three: Taxi passengers and their personal effects from Shoprite Taxi Rank (Ellisras) via Hendrick Street, turning right into Pira Street, turning left into R517 Road, turn right into R572 road, turn left into N11 Road through Groblersbrug/Martin's Drift border post into Botswana, connecting A1 Road from the border, turn right into A1 from Gaborone, turning left into Palapye Taxi Rank (Botswana). RETURN JOURNEY: Same route as **Route Three** in the opposite direction.

Route Four: Taxi passengers and their personal effects from Bosman Taxi Rank (PTA) via Dairy Mall, into Bosman Street, turning right into Schoeman/Skinners Streets, turning left into R101 road, turning right into R33 Road, turning right into R517 Road, turn right into R572 Road, turn left into N11 Road through Groblersbrug /Martin's Drift border post into Botswana, connecting A1 Road from the border, turning right into B150 Road, turn left into Botswana Road, turn right into Boipuso Drive, turn right into Tshekedi Road, into Selibe-Phikwe Taxi Rank (Botswana). RETURN JOURNEY: Same route as four in the opposite direction.

Route Five: Taxi passengers and their personal effects from Bosman Taxi Rank (PTA), into Bosman Street, connecting Boom Street (PTA) into Paul Kruger Street (PTA), through R513 Road, turning into R101 Road, turning right into R33 Road, turning right into R517 road, turn right into R572 Road turn left into N11 road through Groblersbrug/Martin's Drift border post into Botswana connecting A1 from the border, turning right into A1 Road from Gaborone, turn left into Palapye Taxi Rank (Botswana). RETURN JOURNEY: Same route as **Route Five** in the opposite direction.

Route Six: Taxi passengers and their personal effects from Pick 'n Pay Taxi Rank (Polokwane) turning right into Nelson Mandela Drive, turn left into Church Street (Polokwane), through Seshego Township into N11 road through Groblersbrug/Martin's Drift border post, into Botswana

connecting A1 Road from the border turn right into B150 Road, turn left into Botswana Road, Turn right into Boipuso Drive, turn right into Tshekedi Road, into Selibe-Phikwe Taxi Rank (Botswana). RETURN JOURNEY: Same route as **Route Six** in the opposite direction.

Route Seven: Taxi passengers and their personal effects from Shoprite Taxi Rank (Ellisras) via Hendrick street, turning right into Pika Street, turning left into R517 Road through Stockpoort/Parr's Halt border post into Botswana connecting B147 Road, turn left into A1 Road, turn right into Mahalapye Taxi Rank (Botswana). RETURN JOURNEY: Same route as **Route Seven** in the opposite direction.

O.P. 73859 Re-Advertisement(2) MODISE NA I.N. 6209095448081(3) Regions: Republic of South Africa/Botswana (4) PO BOX 838 ELLISRAS 0555(5) **New Permit(6)** 1 x 15 passenger Micro bus(7) **Route One:** Taxi passengers and their personal effects from King George Street Taxi Rank (JHB) via King George Street, connecting Louis Botha Avenue through Harrow Road to Ben Schoeman Highway, turning right into Jacob Mare street in Pretoria connecting Bosman Street (PTA) turning right into Schoeman and Skinner streets (PTA) via N1 north and turning left into R101 road, turning right into R33 Road, turning right again into R517 (Lephalale) road, turn right into R572, turn left into N11 Road through Groblersbrug/Martin's Drift border post into Botswana, connecting A1 Road from the border, turning right into A1 road from Gaborone and turning left into Palapye Taxi Rank (Botswana). RETURN JOURNEY: Same route as **Route One** in the opposite direction.

Route Two: Taxi passengers and their personal effects from Bosman Taxi Rank (PTA), via Dairy Mall, into Bosman Street, turning right into Schoeman/Skinners street, turning left into N1 North, turning left into road R101 road, turning right into R33 Road, turning right into R517 Road (Lephalale), turn right into R572 road, turn left into N11 road through Groblersbrug/Martin's Drift border post into Botswana, connecting A1 road from the border turning right into A1 Road from Gaborone, turning left into Palapye Taxi Rank (Botswana) and return via the same route in reverse. RETURN JOURNEY: Same route as **Route Two** in the opposite direction.

Route Three: Taxi passengers and their personal effects from Shoprite Taxi Rank (Ellisras) via Hendrick Street, turning right into Pira Street, turning left into R517 Road, turn right into R572 road, turn left into N11 Road through Groblersbrug/Martin's Drift border post into Botswana, connecting A1 Road from the border, turn right into A1 from Gaborone, turning left into Palapye Taxi Rank (Botswana). RETURN JOURNEY: Same route as **Route Three** in the opposite direction.

Route Four: Taxi passengers and their personal effects from Bosman Taxi Rank (PTA) via Dairy Mall, into Bosman Street, turning right into Schoeman/Skinners Streets, turning left into R101 road, turning right into R33 Road, turning right into R517 Road, turn right into R572 Road, turn left into N11 Road through Groblersbrug /Martin's Drift border post into Botswana, connecting A1 Road from the border, turning right into B150 Road, turn left into Botswana Road, turn right into Boipuso Drive, turn right into Tshekedi Road, into Selibe-Phikwe Taxi Rank (Botswana). RETURN JOURNEY: Same route as four in the opposite direction.

Route Five: Taxi passengers and their personal effects from Bosman Taxi Rank (PTA), into Bosman Street, connecting Boom Street (PTA) into Paul Kruger Street (PTA), through R513 Road, turning into R101 Road, turning right into R33 Road, turning right into R517 road, turn right into R572 Road turn left into N11 road through Groblersbrug/Martin's Drift border

post into Botswana connecting A1 from the border, turning right into A1 Road from Gaborone, turn left into Palapye Taxi Rank (Botswana). RETURN JOURNEY: Same route as **Route Five** in the opposite direction.

Route Six: Taxi passengers and their personal effects from Pick 'n Pay Taxi Rank (Polokwane) turning right into Nelson Mandela Drive, turn left into Church Street (Polokwane), through Seshego Township into N11 road through Groblersbrug/Martin's Drift border post, into Botswana connecting A1 Road from the border turn right into B150 Road, turn left into Botswana Road, Turn right into Boipuso Drive, turn right into Tshekedi Road, into Selibe-Phikwe Taxi Rank (Botswana). RETURN JOURNEY: Same route as **Route Six** in the opposite direction.

Route Seven: Taxi passengers and their personal effects from Shoprite Taxi Rank (Ellisras) via Hendrick street, turning right into Pika Street, turning left into R517 Road through Stockpoort/Parr's Halt border post into Botswana connecting B147 Road, turn left into A1 Road, turn right into Mahalapye Taxi Rank (Botswana). RETURN JOURNEY: Same route as **Route Seven** in the opposite direction.

O.P. 170281 Re-Advertisement (2) BALOYI M T I.N. 6204105324083(3) Regions: Republic of South Africa/Transit Botswana/Zimbabwe (4) C/O LENGANENG TAXI ASSOCIATION 872 BLOCK P SOSHANGUVE 0152(5) **New Permit (Amendment of route)** (6) 1 x 16 passenger Micro bus (7) **Route One:** Taxi passengers and their personal effects from King George Street Taxi Rank (JHB) via King George Street, connecting Louis Botha Avenue through Harrow Road to Ben Schoeman Highway, turning right into Jacob Mare street in Pretoria connecting Bosman Street (PTA) turning right into Schoeman and Skinner streets (PTA) via N1 north and turning left into R101 road, turning right into R33 Road, turning right again into R517 (Lephalale) road, turn right into R572, turn left into N11 Road through Groblersbrug/Martin's Drift border post into Botswana, connecting A1 Road from the border, turning right into A1 road from Gaborone and turning left into Palapye Taxi Rank (Botswana). RETURN JOURNEY: Same route as **Route One** in the opposite direction.

Route Two: Taxi passengers and their personal effects from Bosman Taxi Rank (PTA), via Dairy Mall, into Bosman Street, turning right into Schoeman/Skinner street, turning left into N1 North, turning left into road R101 road, turning right into R33 Road, turning right into R517 Road (Lephalale), turn right into R572 road, turn left into N11 road through Groblersbrug/Martin's Drift border post into Botswana, connecting A1 road from the border turning right into A1 Road from Gaborone, turning left into Palapye Taxi Rank (Botswana) and return via the same route in reverse. RETURN JOURNEY: Same route as **Route Two** in the opposite direction.

Route Three: Taxi passengers and their personal effects from Shoprite Taxi Rank (Ellisras) via Hendrick Street, turning right into Pira Street, turning left into R517 Road, turn right into R572 road, turn left into N11 Road through Groblersbrug/Martin's Drift border post into Botswana, connecting A1 Road from the border, turn right into A1 from Gaborone, turning left into Palapye Taxi Rank (Botswana). RETURN JOURNEY: Same route as **Route Three** in the opposite direction.

Route Four: Taxi passengers and their personal effects from Bosman Taxi Rank (PTA) via Dairy Mall, into Bosman Street, turning right into Schoeman/Skinner Streets, turning left into R101 road, turning right into R33 Road, turning right into R517 Road, turn right into R572 Road, turn left into N11 Road through Groblersbrug /Martin's Drift border post into Botswana, connecting A1 Road from the border, turning right into B150 Road, turn left into Botswana Road, turn right into Boipuso

Drive, turn right into Tshekedi Road, into Selibe-Phikwe Taxi Rank (Botswana). RETURN JOURNEY: Same route as four in the opposite direction.

Route Five: Taxi passengers and their personal effects from Bosman Taxi Rank (PTA), into Bosman Street, connecting Boom Street (PTA) into Paul Kruger Street (PTA), through R513 Road, turning into R101 Road, turning right into R33 Road, turning right into R517 road, turn right into R572 Road turn left into N11 road through Groblersbrug/Martin's Drift border post into Botswana connecting A1 from the border, turning right into A1 Road from Gaborone, turn left into Palapye Taxi Rank (Botswana). RETURN JOURNEY: Same route as **Route Five** in the opposite direction.

Route Six: Taxi passengers and their personal effects from Pick 'n Pay Taxi Rank (Polokwane) turning right into Nelson Mandela Drive, turn left into Church Street (Polokwane), through Seshego Township into N11 road through Groblersbrug/Martin's Drift border post, into Botswana connecting A1 Road from the border turn right into B150 Road, turn left into Botswana Road, Turn right into Boipuso Drive, turn right into Tshekedi Road, into Selibe-Phikwe Taxi Rank (Botswana). RETURN JOURNEY: Same route as **Route Six** in the opposite direction.

Route Seven: Taxi passengers and their personal effects from Shoprite Taxi Rank (Ellisras) via Hendrick street, turning right into Pika Street, turning left into R517 Road through Stockpoort/Parr's Halt border post into Botswana connecting B147 Road, turn left into A1 Road, turn right into Mahalapye Taxi Rank (Botswana). RETURN JOURNEY: Same route as **Route Seven** in the opposite direction.

O.P. 178692(2) MDLULI NL I.N. 5705275295086(3) Regions: Republic of South Africa/Mozambique (4) C/O J N B TAXI ASSOCIATION SUITE 352 MAILZONE 555 BRAAMFONTEIN 2017(5) **Renewal Permit**(6) Permit: 149373/3 = 1 x 16 passenger Micro bus - KRS182GP(7) Forward Journey: Taxi passengers and their personal effects from King George Street Taxi Rank in Johannesburg, follow N12 then R22 to Witbank, join N4 through Wonderfontein, Belfast, Machadodorp, Watervalboven, Ngodwana, Elandshoek, Nelspruit, Kaapmuiden, Malelane and Komatipoort through the RSA/Mozambique border at Lebombo/Ressano Garcia border post to Maputo. Return Journey: Taxi passengers and their personal effects from Maputo through the Mozambique/RSA border at Ressano Garcia/Lebombo border post via Komatipoort, Malelane, Kaapmuiden, Nelspruit, Elandshoek, Ngodwana, Watervalboven, Machadodorp, Belfast and Wonderfontein then join N4 via Witbank, R22 then N12 to King George Street Taxi Rank.

O.P. 178698(2) MANDLAZI P E I.N. 7202235339087(3)) Regions: Republic of South Africa/Mozambique (4) C/O J N B TAXI ASSOCIATION SUITE 352 MAILZONE 555 BRAAMFONTEIN 2017(5) **New Permit** (6) 1 x 28 passenger Semi-bus(7) 1. Taxi passengers and their personal effects from Carletonville East Driefontein Mine, Potchefstroom via N12 and R22 to Witbank, join N4 through Wonderfontein, Belfast, Machadodorp, Watervalboven, Ngodwana, Elandshoek, Nelspruit, Kaapmuiden, Malelane and Komatipoort through the RSA/Mozambique border at Lebombo/Ressano Garcia border post to Maputo, Macia, Xai-Xai, Inhambane, Maxixi and Vilanculos and return via the same route in reverse.

O.P. 178786(2) MANHICE A A I.N. 5705305802083 (3) Regions: Republic of South Africa/Mozambique (4) C/O RUSTENBURG-SWAZILAND-MAPUTO TAXI ASSOCIATION 147 A KLOPPER STREET RUSTENBURG 0300(5) **Permanent Application (Late Renewal)**(6) 1 x 22 passenger Semi-bus (7) 1. Taxi passengers and their personal effects from Rustenburg Taxi Rank through the RSA/Mozambique border at Lebombo/Ressano Garcia border post to Maputo Taxi Rank. 2. Taxi passengers and their personal effects from Maputo Taxi Rank through the RSA/Mozambique border at Lebombo/Ressano Garcia border post to Rustenburg Taxi Rank.

O.P. 178893(2) NDLOVU D I.N. 5501115771182(3)) Regions: Republic of South Africa/Transit Botswana/Zimbabwe (4) C/O ZILDTA PO BOX 1152 CROWN MINES 2162(5) **Permanent Application (Late Renewal)**(6) 1 x 16 passenger Micro bus(7) Route 1: Taxi passengers and their personal effects from King George Street Taxi Rank 33 in Johannesburg, proceed out of King George Street, turn left onto Wolmarans Street, turn right onto Braamfontein off-ramp N1 highway in a northerly direction to Pietersburg, turn left into Landdros Maree Street, proceed out to N1 to Louis Trichardt through the Verwoerd Tunnel to Messina through the RSA/Zimbabwe border at Beit Bridge border post to Beit Bridge Town and City Hall in Bulawayo and return via the same route to King George Street Taxi Rank in Johannesburg. Route 2: Taxi passengers and their personal effects from King George Street Taxi Rank 33 Johannesburg, proceed out of King George Street, turn left onto Wolmarans Street, turn right onto Braamfontein off-ramp N1 highway in a northerly direction, turn left at Kranskop to Ellisras through the RSA/Botswana border at Groblersbrug/Martin's Drift border post via Francistown through the Botswana/Zimbabwe border at Plumtree/Ramokawebana to Plumtree Town and Bulawayo and return via the same route to King George Street Taxi Rank 33 in Johannesburg. No Passengers may be picked up or

set down within Botswana. Alternatively: Taxi passengers and their personal effects from King George Street Taxi Rank 33 in Johannesburg, through the RSA/Zimbabwe border at Beit Bridge border post to Beit Bridge Town to Bulawayo and Plumtree Town and return via the same route to King George Street Taxi Rank.

O.P. 179051 (2) AFRICAN EAGLE OF SOUTHERN AFRICAN TERRITORIES T/A AFRICAN EAGLE I.N. 930580307 (3) Regions: Republic of South Africa - Tourism Transit (4) C/O HERBERT BURMAN & CO PO BOX 778 FLORIDA HILLS 1716 (5) **Additional Vehicle** (6) 4 x 10 passenger Micro bus (7) **SOUTH AFRICA - SWAZILAND:** Tourists and their personal effects from points within South Africa to points within Swaziland through the RSA/Swaziland border at (see list below); and/or tourists from points within Swaziland to points within South Africa through the Swaziland/RSA border at (see border post list below): South Africa/Swaziland: Bordergate/Mananga; Jeppe's Reef/Matsamo; Josefsdal/Bulembu; Oshoek/Ngwenya; Lundzi/Waverley; Nerston/Sandlane; Houtkop; Bothashoop; Mahamba; Golela/Lavumisa. **SWAZILAND - MOZAMBIQUE:** Tourists and their personal effects from points within Swaziland to points within Mozambique through the Swaziland/Mozambique border at border post (see list below); and/or tourists and their personal effects from points within Mozambique to points within Swaziland through the Mozambique/Swaziland border at (see border post list below): **Swaziland/Mozambique:** Lomasha/Namaacha Mhlumeni/Gorba Fronteira. **MOZAMBIQUE - MALAWI:** Tourists and their personal effects from points within Mozambique to points within Malawi through the Mozambique/Malawi border at (see border post list below); and/or tourists and their personal effects from points within Malawi to points within Mozambique through the Malawi/Mozambique border at (see border post list below); Mozambique/Malawi: Ulongwe/Dedza; Zobue/Mwanza; Milange/Mulanje; Mandimba/Chipode. **MOZAMBIQUE - ZIMBABWE:** Tourists and their personal effects from points within Mozambique to points within Zimbabwe through the Mozambique/Zimbabwe border at (see border post list below); and/or tourists and their personal effects from points within Zimbabwe to points within Mozambique through the Mozambique/Zimbabwe border at (see border post list below): Mozambique/Zimbabwe: Chicualacuala/Sango; Espungabera/Mount Selinda; Machipanda/Forbes-Mutare; Rotunda/Cashel; Chohemane/Nyamapanda; Mecumbura/Mukumbura; Zumbo/Kanyemba. **SOUTH AFRICA - MOZAMBIQUE:** Tourists and their personal effects from points within South Africa to points within Mozambique through the RSA/Mozambique border at (see border post list below); and/or tourists and their personal effects from points within Mozambique to points within South Africa through the Mozambique/RSA border at (see border post list below): South Africa/Mozambique: Lebombo/Ressano Garcia. **SOUTH AFRICA - ZIMBABWE:** Tourists and their personal effects from points within South Africa to points within Zimbabwe through the RSA/Zimbabwe border at (see border post list below); and/or tourists and their personal effects from points within Zimbabwe to points within South Africa through the Zimbabwe/RSA border at (see border post list below): South Africa/Zimbabwe: Beit Bridge/Beit Bridge. **ZIMBABWE - ZAMBIA:** Tourists and their personal effects from points within Zimbabwe to points within Zambia through the Zimbabwe/Zambia border at (see border post list below); and/or tourists and their personal effects from points within Zambia to points within Zimbabwe through the Zambia/Zimbabwe border at (see border post list below):

Zimbabwe/Zambia: Victoria Falls/Livingstone; Kariba/Kariba; Chirundu/Chirundu. **ZAMBIA - MALAWI:** Tourists and their personal effects from points within Zambia to points within Malawi through the Zambia/Malawi border at (see border post list below); and/or tourists and their personal effects from points within Malawi to points within Zambia through the Malawi/Zambia border at (see border post list below): Zambia/Malawi: Chipata/Mohinji. **ZIMBABWE - BOTSWANA:** Tourists and their personal effects from points within Zimbabwe to points within Botswana through the Zimbabwe/Botswana border at (see border post list below); and/or tourists and their personal effects from points within Botswana to points within Zimbabwe through the Botswana/Zimbabwe border at (see border post list below): Zimbabwe/Botswana: Kazungula/Kazungula; Mpandamatenga/Mpandamatenga; Plumtree/Ramokawebana. **SOUTH AFRICA - BOTSWANA:** Tourists and their personal effects from points within South Africa to points within Botswana through the RSA/Botswana border at (see border post list below); and/or tourists and their personal effects from points within Botswana to points within South Africa through the Botswana/RSA border at (see border post list below): South Africa/Botswana: Boshhoek; Bray; Derdepoort/Sikwane; Gemsbok; Grobler's Bridge/Martin's Drift; Kopfontein/Tlokwen; Makgobistad; McCarthy's Rust; Middelputs; Mokopong; Platjan; Baine's Drift; Pontdrift; Ramatlabama; Skilpadshok/Pioneer's Gate; Stockpoort/Parr's Halt; Swartkopfontein/Ramotswa; Zanzibar. **BOTSWANA - ZAMBIA:** Tourists and their personal effects from points within Botswana to points within Zambia through the Botswana/Zambia border at (see border post list below); and/or tourists and their personal effects from points within Zambia to points within Botswana through the Mozambique/RSA border at (see border post list below): Botswana/Zambia: Kazungula Ferry/Kazungula Ferry. **BOTSWANA - NAMIBIA:** Tourists and their personal effects from points within Botswana to points within Namibia through the Botswana/Namibia border at (see border post list below); and/or tourists and their personal effects from points within Namibia to points within Botswana through the Namibia/Botswana border at (see border post list below): Botswana/Namibia: Ngoma/Ngoma; Shakawe; Buitepos/Mamuno; Moembo/Moembo. **NAMIBIA - ZAMBIA:** Tourists and their personal effects from points within Namibia to points within Zambia through the Namibia/Zambia border at (see border post list below); and/or tourists and their personal effects from points within Zambia to points within Namibia through the Zambia/Namibia border at (see border post list below): Namibia/Zambia: Katima Mulilo/Sesheke. **SOUTH AFRICA - NAMIBIA:** Tourists and their personal effects from points within South Africa to points within Namibia through the RSA/Namibia border at (see border post list below); and/or tourists and their personal effects from points within Namibia to points within South Africa through the Namibia/RSA border at (see border post list below): South Africa/Namibia: Rietfontein/Rietfontein; Nakop/Ariamsvlei; Noenieput; Onseepkans/Velloorsdrif; Vioolsdrift/Noordoewer. **SOUTH AFRICA - LESOTHO:** Tourists and their personal effects from points within South Africa to points within Lesotho through the RSA/Lesotho border at (see border post list below); and/or tourists and their personal effects from points within Lesotho to points within South Africa through the Lesotho/RSA border at (see border post list below): South Africa/Lesotho: Caledonspoort/Butha-Buthe; Ficksburg Bridge/Maputsoe; Makhaleen Bridge; Maseru Bridge; Monontsapas; Ongeluksnek; Peka Bridge; Qacha's Nek; Ramatselis Gate; Sani Pass; Sephapu'shek; Tele Bridge; Van Rooyen's Gate/Mafeteng. General Conditions: Any tour conducted in

terms of this permit and route description must start and/or end within the Republic of South Africa.

O.P. 179069(2) MTHEMBU N I.N. 6506055767081(3) Regions: Republic of South Africa/Transit Botswana/Zimbabwe (4) C/O ZIMBABWE INTERNATIONAL LONG DISTANCE TAXI ASSOCIATION PO BOX 1152 CROWN MINES 2025 (5) **Renewal Permit**(6) Permit: 30872/5 = 1 x 16 passenger Micro bus - CMD731GP(7) Route 1: Taxi passengers and their personal effects from King George Street Taxi Rank 33 in Johannesburg, proceed out of King George Street, turn left onto Wolmarans Street, turn right onto Braamfontein off-ramp N1 highway in a northerly direction to Pietersburg, turn left into Landdros Maree Street, proceed out to N1 to Louis Trichardt through the Verwoerd Tunnel to Messina through the RSA/Zimbabwe border at Beit Bridge border post to Beit Bridge Town and City Hall in Bulawayo and return via the same route to King George Street Taxi Rank in Johannesburg. Route 2: Taxi passengers and their personal effects from King George Street Taxi Rank 33 Johannesburg, proceed out of King George Street, turn left onto Wolmarans Street, turn right onto Braamfontein off-ramp N1 highway in a northerly direction, turn left at Kranskop to Ellisras through the RSA/Botswana border at Groblersbrug/Martin's Drift border post via Francistown through the Botswana/Zimbabwe border at Plumtree/Ramokawebana to Plumtree Town and Bulawayo and return via the same route to King George Street Taxi Rank 33 in Johannesburg. No Passengers may be picked up or set down within Botswana. Alternatively: Taxi passengers and their personal effects from King George Street Taxi Rank 33 in Johannesburg, through the RSA/Zimbabwe border at Beit Bridge border post to Beit Bridge Town to Bulawayo and Plumtree Town and return via the same route to King George Street Taxi Rank.

O.P. 179080(2) MOKOTEDI SGT I.N. 6602205840082(3) Regions: Republic of South Africa/Botswana (4) C/O RUSBOLDTA P O BOX 2898 RUSTENBURG 0300 (5) **Renewal Permit**(6) Permit: 236592/0 = 1 x 16 passenger Micro bus - DXR877NW (7) 1. Taxi passengers and their personal effects from Rustenburg Taxi Rank via Swartruggens and Zeerust through the RSA/Botswana border at Kopfontein/Tlokweng border post to Gaborone Taxi Rank. 2. Taxi passengers and their personal effects from Gaborone Taxi Rank through the RSA/Botswana border at Derdepoort/Sikwane border post to Rustenburg Taxi Rank.

O.P. 179257(2) MNDEBELE A Z I.N. 4509105197087(3) Regions: Republic of South Africa/Swaziland (4) C/O KANGWANE SWAZI TAXI ASSOCIATION (5) **Renewal Permit** (6) Permit: 13428/7 = 1 x 16 passenger Micro bus - HZF299GP(7) 1. Taxi Passengers and their personal effects from Wanderers Street Taxi Rank, Wolmarans Street, Saratoga Avenue, Bertrams Road, Bezuidenhout Street, Kitchener, Broadway, Allum Extension into N12, R50, R574, R545, Bethal, N17, Ermelo, N2 via Panbult to Piet Retief, R543 through the RSA/Swaziland border at Mahamba border post to Nhlanguano Taxi Rank. 2. Taxi Passengers and their personal effects from Nhlanguano Taxi Rank through the RSA/Swaziland border at Mahamba border post into R543, Piet Retief via Panbult N2, Ermelo, N17, Bethal, R545, R574, Delmas, R50, N12 into Allum Extension, Broadway, Kitchener, Bezuidenhout Street, Bertrams Road, Charlton Terrace, Saratoga Avenue and Wolmarans Street into Wanderers Street Taxi Rank. 1. **ALTERNATIVE ROUTE:** Taxi Passengers and their personal effects from Wanderers Street, Kitchener Avenue, Broadway, Allum Extension into N12, N4, R33, Voortrekker Street, Carolina, R33, R39 through the RSA/Swaziland border

at Oshoek/Ngwenya border post to Manzini Taxi Rank. 2. Taxi Passengers and their personal effects from Manzini Taxi Rank through the RSA/Swaziland border at Oshoek/Ngwenya border post, into R39, R33, Carolina, Voortrekker Street, R33, into N4, N12 into Allum Extension, Broadway, Kitchener, Bezuidenhout Street, Bertrams Road, Charlton Terrace, Saratoga Avenue, Wolmarans Street into Wanderers Street Taxi Rank.

O.P. 179449(2) MASASANYA & ASSOCIATES CC I.N. 965636323(3) Regions: Republic of South Africa/Zimbabwe (4) PO BOX 17260 HILLBROW 2038(5) **Additional Authority** (6) 3 x 4 passenger Motorcar 5 x 16 passenger Micro bus(7) 1. Funeral party and their personal effects from Chapels at No 1 Pretoria Street in Hillbrow, 128 Anderson Street, Johannesburg and 24 Geoffrey Street, Roodepoort through the RSA/Zimbabwe border at Beit Bridge border post to Burial Destinations in Zimbabwe. 2. Return via the same route in reverse.

O.P. 179603(2) RAMOHAPI FT I.N. 5212015798081(3) Regions: Republic of South Africa/Lesotho (4) C/O BENONI TAXI ASOCIATION 11381 RAPULANE STREET DAVEYTON 1520 (5) **New Permit**(6) 1 x 20 passenger Bus (Single Deck)(7) Taxi passengers and their personal effects from Benoni Taxi Rank through the RSA/Lesotho border at Caledonspoort border post and/or Ficksburg border post to Butha-Buthe and Maputsoe Taxi Rank. Return via the same route in reverse.

O.P. 179604(2) AJHP TRANSFERS PTY LTD I.N. 990998007(3) Regions: Republic of South Africa - Tourism Transit (4) PO BOX 178 IRENE 0062(5) **New Permit** (6) 1 x 19 passenger Bus (Single Deck)(7) Tourists and their personal effects. **BOTSWANA:** Tourists and their personal effects touring or transiting through the Republic of Botswana: 1. From a point within the Republic of South Africa touring or transiting the Republic of Botswana via the RSA/Botswana border at: a) Ramatlabama or: b) Kopfontein, c) Skilpadshek, d) Groblersbrug, e) Stockpoort and f) Pontdrift border posts. 2. From a point within the Republic of Botswana to a point within the Republic of South Africa via the Botswana/RSA border at: a) Pontdrift or: b) Martin's Drift, c) Parr's Halt, d) Tlokweng, e) Pioneers Gate and f) Ramatlabama border posts. **LESOTHO:** Tourists and their personal effects on tour into the Kingdom of Lesotho: 1. From a point within the Republic of South Africa touring the Kingdom of Lesotho via the RSA/Lesotho border at: a) Caledonspoort or: b) Ficksburg Bridge, c) Maseru Bridge, d) Van Rooyens Gate and e) Qacha's Nek, f) Ramatseliso's Gate, g) Tele Bridge, h) Sephapu's Gate, i) Peka Bridge, j) Monontsa's Pass, k) Sani-Pass, l) Ongeluksnek and m) Bushman's Nek border posts. 2. From a point within the Kingdom of Lesotho to a point within the Republic of South Africa via the Lesotho/RSA border at: a) Caledonspoort or: b) Maputsoe, c) Maseru Bridge, d) Makhaleng Bridge, e) Qacha's Nek, f) Ramatseliso's Gate, g) Tele Bridge, h) Sephapu's Gate, i) Peka Bridge, j) Monontsa's Pass, k) Sani-Pass l) Ongeluksnek and m) Nkonkoana border posts. **NAMIBIA:** Tourists and their personal effects touring or transiting through the Republic of Namibia: 1. From a point within the Republic of South Africa touring or transiting the Republic of Namibia via the RSA/Namibia border at: a) Vioolsdrift or b) Onseepkans and c) Nakop border posts, or the RSA/Botswana border gate at d) Ramatlabama or: e) Skilpadshek, f) Kopfontein and g) Groblersbrug border posts, in transit or touring through the Republic of Botswana to the Botswana/Namibia border at: h) Buitepos or: i) Mohembo and j) Ngoma border posts. 2.

From a point within the Republic of Namibia to a point within the Republic of South Africa via the Namibia/RSA border at: a) Noordoewer or: b) Vioolsdrift and c) Ariamsvlei border posts, or the Namibia/Botswana border at: d) Buitepos, e) Mohebo and f) Ngoma border posts, touring or transiting through the Republic of Botswana to the Botswana/RSA border at: g) Ramatlabama or: h) Pioneers Gate, i) Tlokweng and j) Martin's Drift border posts. **SWAZILAND:** Tourists and their personal effects touring or transiting through the Kingdom of Swaziland: 1. From a point within the Republic of South Africa touring or transiting through the Kingdom of Swaziland via the RSA/Swaziland border at: a) Border Gate or: b) Jeppe's Reef, c) Josefsdal, d) Oshoek, e) Nerston, f) Houtkop g) Mahamba and h) Golela border posts or the Swaziland/Mozambique border at: i) Mhlumeni or j) Namaacha border post. 2. From a point within the Kingdom of Swaziland to a point within the Republic of South Africa via the Swaziland/RSA border at: a) Mananga or: b) Matsamo, c) Bulembu, d) Ngwenya, e) Sandlane, f) Sicunusa, g) Mahamba and h) Lavumisa border posts, or the Mozambique/Swaziland border at: i) Goba Fronteira or j) Lomahasha border posts. **ZIMBABWE:** Tourists and their personal effects on tour into or through Zimbabwe: 1. From a point situated within the Republic of South Africa touring or transiting the Republic of Zimbabwe via the RSA/Zimbabwe border at: a) Beit Bridge or the RSA/Botswana border post at: b) Ramatlabama or: c) Skilpadshek, d) Kopfontein, e) Groblersbrug, f) Stockpoort and g) Pontdrift border posts, touring or transiting through the Republic of Botswana to the Botswana/Zimbabwe border at: h) Kazungula or i) Plumtree border posts, or through the Zimbabwe/Mozambique border at: j) Mutare or: k) Mt Selinda, l) Nyama-Panda border posts. 2. From a point within the Republic of Zimbabwe touring or transiting through the Republic of South Africa, via the Zimbabwe/RSA border at: a) Beit Bridge border post, or the Zimbabwe/Botswana border at: b) Plumtree or c) Kazungula border post, touring or transiting through the Republic of Botswana to the Botswana/RSA border at: d) Pontdrift or: e) Martin's Drift, f) Parr's Halt, g) Tlokweng, h) Pioneers Gate and i) Ramatlabama border posts, or the Zimbabwe/Mozambique border at: j) Machipanda or: k) Espungabera, l) Cochemane border posts. **MOZAMBIQUE:** Tourists and their personal effects on tour into or through the Republic of Mozambique: 1. From a point within the Republic of South Africa touring or transiting through the Republic of Mozambique via the RSA/Mozambique border at: a) Lebombo border post, or the RSA/Swaziland border at: b) Golela or: c) Mahamba, d) Nerston, e) Oshoek, f) Josefsdal and g) Jeppe's Reef border post, touring or transiting through the Kingdom of Swaziland to the Swaziland/Mozambique border at: h) Lomahasha border post, or through the Mozambique/Zimbabwe border at: i) Mutare or j) Mt Selinda and k) Nyama-panda border posts. 2. From a point situated within the Republic of Mozambique to a point within the Republic of South Africa via the Mozambique/RSA border at: a) Ressano Garcia border post, or the Mozambique/Swaziland border at: b) Namaacha touring or transiting through the Kingdom of Swaziland to the Swaziland/RSA border at: c) Lavumisa or: d) Mahamba, e) Sandlane, f) Ngwenya, g) Bulembu and h) Matsamo border posts, or through the Mozambique/Zimbabwe border at: i) Mutare or: j) Espungabera and k) Cochemane border posts. **ZAMBIA:** Tourists and their personal effects on tour into and through the Republic of Zambia. 1. From a point within the Republic of South Africa touring or transiting within the Republic of Zambia via the RSA/Zimbabwe border at: a) Beit Bridge border post, touring or transiting through Zimbabwe to the Zimbabwe/Zambia border at: b) Chirundu or: c) Kariba, d) Kazungula and e) Victoria Falls border

posts, or via the RSA/Botswana border at: f) Ramatlabama or: g) Skilpadshek, h) Kopfontein, i) Groblersbrug, j) Stockpoort and k) Pontdrift border posts, touring or transiting through the Republic of Botswana to the Botswana/Zambia border at: l) Kazungula, or through the Botswana/Zimbabwe border post at: m) Kazungula Road or: n) Padamatenga and o) Plumtree border posts. 2. From a point within the Republic of Zambia to a point within the Republic of South Africa via the Zambia/Zimbabwe border at: a) Chirundu border or: b) Siavonga, c) Livingstone and d) Kazungula border posts, in transit or touring through the Republic of Zimbabwe to the Zimbabwe/RSA border at: e) Beit Bridge border post, or in transit or touring through the Republic of Zimbabwe to the Zimbabwe/Botswana border at: f) Ramokwebana or: g) Padamatenga and h) Kazungula Road border post, in transit or touring through the Republic of Botswana to the Botswana/RSA border at: i) Pontdrift or: j) Martin's Drift, k) Parr's halt, l) Tlokwen, m) Pioneers Gate and n) Ramatlabama or through the Zambia/Botswana border post at: o) Kazungula Ferry border posts. **MALAWI:** Tourists and their personal effects touring or transiting through the Republic of Malawi. 1. From a point within the Republic of South Africa to a point within the Republic of Malawi via the RSA/Zimbabwe border at: a) Beit Bridge border post in transit or touring through Zimbabwe to the Zimbabwe/Mozambique border at: b) Nyama-panda or: c) Mt Selinda, d) Mutare and e) Sango border posts, in transit or touring through Mozambique to the Mozambique/Malawi border at: f) Zobue or: g) Milange, h) Ulongwe and i) Mandimba border posts, or from a point within the RSA to the RSA/Mozambique border at: j) Lebombo border post touring or transiting through Mozambique to the Mozambique/Malawi border at: k) Zobue border post, or to the RSA/Swaziland border at: l) Border Gate or: m) Jeppe's Reef, n) Josefsdal, o) Oshoek, p) Nerston q) Mahamba or r) Golela border posts touring or transiting through Swaziland to the Swaziland/Mozambique border at: s) Lomahasha or t) Goba Fronteira border posts in transit to the Mozambique/Malawi border at: u) Zobue border post. 2. From a point within the Republic of Malawi to a point within the Republic of South Africa via the Malawi/Mozambique border at: a) Mwanza border post, touring or transiting Mozambique to the Mozambique/RSA border at: b) Ressano Garcia border post, touring or transiting Mozambique to the Mozambique/Zimbabwe border at: c) Cochemane or: d) Chicualacuala, e) Espungabera and f) Machipanda border posts, touring or transiting Zimbabwe to the Zimbabwe/RSA border at: g) Beit Bridge border post or from Mwanza to the Mozambique/Swaziland border at: h) Lomahasha or i) Mhlumeni border posts, touring or transiting Swaziland to the Swaziland/RSA border at: j) Mananga or: k) Matsamo, l) Bulembu, m) Ngwenya, n) Sandlane, o) Mahamba and p) Lavumisa border posts. NOTE: Subject to the condition that no scheduled inter-city or inter-town services may be operated in terms of this permit.

O.P. 179606(2) RILANCO CC I.N. 975925523 T/A RILANCO COACHES(3)
Regions: Republic of South Africa - Tourism Transit (4) PO BOX 31578 TOTIUSDAL 0134(5) New Permit(6) 8 x 48 passenger Bus (Single Deck)(7)
BOTSWANA: Tourists and their personal effects touring or transiting through the Republic of Botswana: 1. From a point within the Republic of South Africa touring or transiting the Republic of Botswana via the RSA/Botswana border at: a) Ramatlabama or: b) Kopfontein, c) Skilpadshek, d) Groblersbrug, e) Stockpoort and f) Pontdrift border posts. 2. From a point within the Republic of Botswana to a point within the Republic of South Africa via the Botswana/RSA border at: a)

Pontdrift or: b) Martin's Drift, c) Parr's Halt, d) Tlokweg, e) Pioneers Gate and f) Ramatlabama border posts. **LESOTHO:** Tourists and their personal effects on tour into the Kingdom of Lesotho: 1. From a point within the Republic of South Africa touring the Kingdom of Lesotho via the RSA/Lesotho border at: a) Caledonspoort or: b) Ficksburg Bridge, c) Maseru Bridge, d) Van Rooyens Gate and e) Qacha's Nek, f) Ramatseliso's Gate, g) Tele Bridge, h) Sephapu's Gate, i) Peka Bridge, j) Monontsa's Pass, k) Sani-Pass, l) Ongeluksnek and m) Bushman's Nek border posts. 2. From a point within the Kingdom of Lesotho to a point within the Republic of South Africa via the Lesotho/RSA border at: a) Caledonspoort or: b) Maputsoe, c) Maseru Bridge, d) Makhaleng Bridge, e) Qacha's Nek, f) Ramatseliso's Gate, g) Tele Bridge, h) Sephapu's Gate, i) Peka Bridge, j) Monontsa's Pass, k) Sani-Pass l) Ongeluksnek and m) Nkonkoana border posts. **NAMIBIA:** Tourists and their personal effects touring or transiting through the Republic of Namibia: 1. From a point within the Republic of South Africa touring or transiting the Republic of Namibia via the RSA/Namibia border at: a) Violsdrift or b) Onseepkans and c) Nakop border posts, or the RSA/Botswana border gate at d) Ramatlabama or: e) Skilpadshek, f) Kopfontein and g) Groblersbrug border posts, in transit or touring through the Republic of Botswana to the Botswana/Namibia border at: h) Buitepos or: i) Mohembo and j) Ngoma border posts. 2. From a point within the Republic of Namibia to a point within the Republic of South Africa via the Namibia/RSA border at: a) Noordoewer or: b) Violsdrift and c) Ariamsvlei border posts, or the Namibia/Botswana border at: d) Buitepos, e) Mohembo and f) Ngoma border posts, touring or transiting through the Republic of Botswana to the Botswana/RSA border at: g) Ramatlabama or: h) Pioneers Gate, i) Tlokweg and j) Martin's Drift border posts. **SWAZILAND:** Tourists and their personal effects touring or transiting through the Kingdom of Swaziland: 1. From a point within the Republic of South Africa touring or transiting through the Kingdom of Swaziland via the RSA/Swaziland border at: a) Border Gate or: b) Jeppe's Reef, c) Josefsdal, d) Oshoek, e) Nerston, f) Houtkop g) Mahamba and h) Golela border posts or the Swaziland/Mozambique border at: i) Mhlumeni or j) Namaacha border post. 2. From a point within the Kingdom of Swaziland to a point within the Republic of South Africa via the Swaziland/RSA border at: a) Mananga or: b) Matsamo, c) Bulembu, d) Ngwenya, e) Sandlane, f) Sicunusa, g) Mahamba and h) Lavumisa border posts, or the Mozambique/Swaziland border at: i) Goba Fronteira or j) Lomahasha border posts. **ZIMBABWE:** Tourists and their personal effects on tour into or through Zimbabwe: 1. From a point situated within the Republic of South Africa touring or transiting the Republic of Zimbabwe via the RSA/Zimbabwe border at: a) Beit Bridge or the RSA/Botswana border post at: b) Ramatlabama or: c) Skilpadshek, d) Kopfontein, e) Groblersbrug, f) Stockpoort and g) Pontdrift border posts, touring or transiting through the Republic of Botswana to the Botswana/Zimbabwe border at: h) Kazungula or i) Plumtree border posts, or through the Zimbabwe/Mozambique border at: j) Mutare or: k) Mt Selinda, l) Nyama-Panda border posts. 2. From a point within the Republic of Zimbabwe touring or transiting through the Republic of South Africa, via the Zimbabwe/RSA border at: a) Beit Bridge border post, or the Zimbabwe/Botswana border at: b) Plumtree or c) Kazungula border post, touring or transiting through the Republic of Botswana to the Botswana/RSA border at: d) Pontdrift or: e) Martin's Drift, f) Parr's Halt, g) Tlokweg, h) Pioneers Gate and i) Ramatlabama border posts, or the Zimbabwe/Mozambique border at: j) Machipanda or: k) Espungabera, l) Cochemane border posts. **MOZAMBIQUE:** Tourists and

their personal effects on tour into or through the Republic of Mozambique: 1. From a point within the Republic of South Africa touring or transiting through the Republic of Mozambique via the RSA/Mozambique border at: a) Lebombo border post, or the RSA/Swaziland border at: b) Golela or: c) Mahamba, d) Nerston, e) Oshoek, f) Josefsdal and g) Jeppe's Reef border post, touring or transiting through the Kingdom of Swaziland to the Swaziland/Mozambique border at: h) Lomahasha border post, or through the Mozambique/Zimbabwe border at: i) Mutare or j) Mt Selinda and k) Nyama-panda border posts. 2. From a point situated within the Republic of Mozambique to a point within the Republic of South Africa via the Mozambique/RSA border at: a) Ressano Garcia border post, or the Mozambique/Swaziland border at: b) Namaacha touring or transiting through the Kingdom of Swaziland to the Swaziland/RSA border at: c) Lavumisa or: d) Mahamba, e) Sandlane, f) Ngwenya, g) Bulembu and h) Matsamo border posts, or through the Mozambique/Zimbabwe border at: i) Mutare or: j) Espungabera and k) Cochemane border posts. **ZAMBIA:**

Tourists and their personal effects on tour into and through the Republic of Zambia. 1. From a point within the Republic of South Africa touring or transiting within the Republic of Zambia via the RSA/Zimbabwe border at: a) Beit Bridge border post, touring or transiting through Zimbabwe to the Zimbabwe/Zambia border at: b) Chirundu or: c) Kariba, d) Kazungula and e) Victoria Falls border posts, or via the RSA/Botswana border at: f) Ramatlabama or: g) Skilpadshek, h) Kopfontein, i) Groblersbrug, j) Stockpoort and k) Pontdrift border posts, touring or transiting through the Republic of Botswana to the Botswana/Zambia border at: l) Kazungula, or through the Botswana/Zimbabwe border post at: m) Kazungula Road or: n) Padamatenga and o) Plumtree border posts. 2. From a point within the Republic of Zambia to a point within the Republic of South Africa via the Zambia/Zimbabwe border at: a) Chirundu border or: b) Siavonga, c) Livingstone and d) Kazungula border posts, in transit or touring through the Republic of Zimbabwe to the Zimbabwe/RSA border at: e) Beit Bridge border post, or in transit or touring through the Republic of Zimbabwe to the Zimbabwe/Botswana border at: f) Ramokawebana or: g) Padamatenga and h) Kazungula Road border post, in transit or touring through the Republic of Botswana to the Botswana/RSA border at: i) Pontdrift or: j) Martin's Drift, k) Parr's halt, l) Tlokweng, m) Pioneers Gate and n) Ramatlabama or through the Zambia/Botswana border post at: o) Kazungula Ferry border posts. **MALAWI:** Tourists and their personal effects touring or transiting through the Republic of Malawi.

1. From a point within the Republic of South Africa to a point within the Republic of Malawi via the RSA/Zimbabwe border at: a) Beit Bridge border post in transit or touring through Zimbabwe to the Zimbabwe/Mozambique border at: b) Nyama-panda or: c) Mt Selinda, d) Mutare and e) Sango border posts, in transit or touring through Mozambique to the Mozambique/Malawi border at: f) Zobue or: g) Milange, h) Ulongwe and i) Mandimba border posts, or from a point within the RSA to the RSA/Mozambique border at: j) Lebombo border post touring or transiting through Mozambique to the Mozambique/Malawi border at: k) Zobue border post, or to the RSA/Swaziland border at: l) Border Gate or: m) Jeppe's Reef, n) Josefsdal, o) Oshoek, p) Nerston q) Mahamba or r) Golela border posts touring or transiting through Swaziland to the Swaziland/Mozambique border at: s) Lomahasha or t) Goba Fronteira border posts in transit to the Mozambique/Malawi border at: u) Zobue border post. 2. From a point within the Republic of Malawi to a point within the Republic of South Africa via the Malawi/Mozambique border at: a) Mwanza border post, touring or transiting Mozambique to the

Mozambique/RSA border at: b) Ressano Garcia border post, touring or transiting Mozambique to the Mozambique/Zimbabwe border at: c) Cochemane or: d) Chicualacuala, e) Espungabera and f) Machipanda border posts, touring or transiting Zimbabwe to the Zimbabwe/RSA border at: g) Beit Bridge border post or from Mwanza to the Mozambique/Swaziland border at: h) Lomahasha or i) Mhlumeni border posts, touring or transiting Swaziland to the Swaziland/RSA border at: j) Mananga or: k) Matsamo, l) Bulembu, m) Ngwenya, n) Sandlane, o) Mahamba and p) Lavumisa border posts. NOTE: Subject to the condition that no scheduled inter-city or inter-town services may be operated in terms of this permit.

O.P. 179627(2) NDWANDWE B I.N. 3607145144084(3) Regions: Republic of South Africa/Swaziland (4) DURBAN LONG DISTANCE TRANSPORT/BAG 6067 NONGOMA 3950(5) **Renewal Permit** (6) Permit: 83258/3 = 1 x 16 passenger Micro bus - ND219668(7) 1. Forward Journey: Taxi Passengers and their personal effects from Durban Station Taxi Rank through the RSA/Swaziland border at Golela/Lavumisa border post to Manzini Taxi Rank. 2. Return Journey: Taxi Passengers and their personal effects from Manzini Taxi Rank through the RSA/Swaziland border at Golela/Lavumisa border post to Durban Station Taxi Rank.

O.P. 179645(2) MAINE TA I.N. 5503245787088 (3) Regions: Republic of South Africa/Swaziland (4) C/O UMUZIMUTHLE TAXI ASSOCIATION PO BOX 3505 MUZIMUTHLE 2627(5) **New Permit** (6) 1 x 28 passenger Semi-bus(7) Taxi passengers and their personal effects from Vaal Reefs Mine situated in Klerksdorp via Stilfontein, Potchefstroom, Johannesburg, Springs, Leandra, Kinross, Louis Trichardt, Bethal, Ermelo and Piet Retief through the RSA/Swaziland border at Mahamba border post to Nhlangano Taxi Rank and return via the same route in reverse.

O.P. 179651(2) MOREMOHOLO KK I.N. 7707285345081(3) Regions: Republic of South Africa/Swaziland (4) C/O UMUZIMUTHLE TAXI ASSOCIATION PO BOX 3505 MUZIMUTHLE 2627(5) **New Permit** (6) 1 x 26 passenger Bus (Single Deck)(7) 1. Taxi passengers and their personal effects from Vaal Reefs Mine situated in Klerksdorp via Stilfontein, Potchefstroom, Johannesburg, Springs, Leandra, Kinross, Louis Trichardt, Bethal, Ermelo and Piet Retief through the RSA/Swaziland border at Mahamba border post to Nhlangano Taxi Rank and return via the same route in reverse.

O.P. 179695(2) CAMPWILD TOURS & SAFARIS CC I.N. 982086323 (3) Regions: Republic of South Africa - Tourism Transit (4) P.O.BOX 36146 GLOSDERRY 7702(5) **Additional Vehicle**(6) 1 x 19 passenger Bus (Single Deck)(7) 1. Tourists and their personal effects Tourists and their personal effects. **BOTSWANA:** Tourists and their personal effects touring or transiting through the Republic of Botswana: 1. From a point within the Republic of South Africa touring or transiting the Republic of Botswana via the RSA/Botswana border at: a) Ramatlabama or: b) Kopfontein, c) Skilpadshek, d) Groblersbrug, e) Stockpoort and f) Pontdrift border posts. 2. From a point within the Republic of Botswana to a point within the Republic of South Africa via the Botswana/RSA border at: a) Pontdrift or: b) Martin's Drift, c) Parr's Halt, d) Tlokweg, e) Pioneers Gate and f) Ramatlabama border posts. **LESOTHO:** Tourists and their personal effects on tour into the Kingdom of Lesotho: 1. From a point within the Republic of South Africa touring the Kingdom of Lesotho via the RSA/Lesotho border at: a) Caledonspoort or: b) Ficksburg Bridge, c) Maseru Bridge, d) Van Rooyens Gate and e) Qacha's

Nek, f) Ramatseliso's Gate, g) Tele Bridge, h) Sephapu's Gate, i) Peka Bridge, j) Monontsa's Pass, k) Sani-Pass, l) Ongeluksnek and m) Bushman's Nek border posts. 2. From a point within the Kingdom of Lesotho to a point within the Republic of South Africa via the Lesotho/RSA border at: a) Caledonspoort or: b) Maputsoe, c) Maseru Bridge, d) Makhaleng Bridge, e) Qacha's Nek, f) Ramatseliso's Gate, g) Tele Bridge, h) Sephapu's Gate, i) Peka Bridge, j) Monontsa's Pass, k) Sani-Pass l) Ongeluksnek and m) Nkonkoana border posts. **NAMIBIA:** Tourists and their personal effects touring or transiting through the Republic of Namibia: 1. From a point within the Republic of South Africa touring or transiting the Republic of Namibia via the RSA/Namibia border at: a) Vioolsdrift or b) Onseepkans and c) Nakop border posts, or the RSA/Botswana border gate at d) Ramatlabama or: e) Skilpadshek, f) Kopfontein and g) Groblersbrug border posts, in transit or touring through the Republic of Botswana to the Botswana/Namibia border at: h) Buitepos or: i) Mohembo and j) Ngoma border posts. 2. From a point within the Republic of Namibia to a point within the Republic of South Africa via the Namibia/RSA border at: a) Noordoewer or: b) Vioolsdrift and c) Ariamsvlei border posts, or the Namibia/Botswana border at: d) Buitepos, e) Mohembo and f) Ngoma border posts, touring or transiting through the Republic of Botswana to the Botswana/RSA border at: g) Ramatlabama or: h) Pioneers Gate, i) Tlokweng and j) Martin's Drift border posts. **SWAZILAND:** Tourists and their personal effects touring or transiting through the Kingdom of Swaziland: 1. From a point within the Republic of South Africa touring or transiting through the Kingdom of Swaziland via the RSA/Swaziland border at: a) Border Gate or: b) Jeppe's Reef, c) Josefsdal, d) Oshoek, e) Nerston, f) Houtkop g) Mahamba and h) Golela border posts or the Swaziland/Mozambique border at: i) Mhlumeni or j) Namaacha border post. 2. From a point within the Kingdom of Swaziland to a point within the Republic of South Africa via the Swaziland/RSA border at: a) Mananga or: b) Matsamo, c) Bulembu, d) Ngwenya, e) Sandlane, f) Sicunusa, g) Mahamba and h) Lavumisa border posts, or the Mozambique/Swaziland border at: i) Goba Fronteira or j) Lomahasha border posts. **ZIMBABWE:** Tourists and their personal effects on tour into or through Zimbabwe: 1. From a point situated within the Republic of South Africa touring or transiting the Republic of Zimbabwe via the RSA/Zimbabwe border at: a) Beit Bridge or the RSA/Botswana border post at: b) Ramatlabama or: c) Skilpadshek, d) Kopfontein, e) Groblersbrug, f) Stockpoort and g) Pontdrift border posts, touring or transiting through the Republic of Botswana to the Botswana/Zimbabwe border at: h) Kazungula or i) Plumtree border posts, or through the Zimbabwe/Mozambique border at: j) Mutare or: k) Mt Selinda, l) Nyama-Panda border posts. 2. From a point within the Republic of Zimbabwe touring or transiting through the Republic of South Africa, via the Zimbabwe/RSA border at: a) Beit Bridge border post, or the Zimbabwe/Botswana border at: b) Plumtree or c) Kazungula border post, touring or transiting through the Republic of Botswana to the Botswana/RSA border at: d) Pontdrift or: e) Martin's Drift, f) Parr's Halt, g) Tlokweng, h) Pioneers Gate and i) Ramatlabama border posts, or the Zimbabwe/Mozambique border at: j) Machipanda or: k) Espungabera, l) Cochemane border posts. **MOZAMBIQUE:** Tourists and their personal effects on tour into or through the Republic of Mozambique: 1. From a point within the Republic of South Africa touring or transiting through the Republic of Mozambique via the RSA/Mozambique border at: a) Lebombo border post, or the RSA/Swaziland border at: b) Golela or: c) Mahamba, d) Nerston, e) Oshoek, f) Josefsdal and g) Jeppe's Reef border post, touring or transiting through the Kingdom of

Swaziland to the Swaziland/Mozambique border at: h) Lomahasha border post, or through the Mozambique/Zimbabwe border at: i) Mutare or j) Mt Selinda and k) Nyama-panda border posts. 2. From a point situated within the Republic of Mozambique to a point within the Republic of South Africa via the Mozambique/RSA border at: a) Ressano Garcia border post, or the Mozambique/Swaziland border at: b) Namaacha touring or transiting through the Kingdom of Swaziland to the Swaziland/RSA border at: c) Lavumisa or: d) Mahamba, e) Sandlane, f) Ngwenya, g) Bulembu and h) Matsamo border posts, or through the Mozambique/Zimbabwe border at: i) Mutare or: j) Espungabera and k) Cochemane border posts. **ZAMBIA:**

Tourists and their personal effects on tour into and through the Republic of Zambia. 1. From a point within the Republic of South Africa touring or transiting within the Republic of Zambia via the RSA/Zimbabwe border at: a) Beit Bridge border post, touring or transiting through Zimbabwe to the Zimbabwe/Zambia border at: b) Chirundu or: c) Kariba, d) Kazungula and e) Victoria Falls border posts, or via the RSA/Botswana border at: f) Ramatlabama or: g) Skilpadshek, h) Kopfontein, i) Groblersbrug, j) Stockpoort and k) Pontdrift border posts, touring or transiting through the Republic of Botswana to the Botswana/Zambia border at: l) Kazungula, or through the Botswana/Zimbabwe border post at: m) Kazungula Road or: n) Padamatenga and o) Plumtree border posts. 2. From a point within the Republic of Zambia to a point within the Republic of South Africa via the Zambia/Zimbabwe border at: a) Chirundu border or: b) Siavonga, c) Livingstone and d) Kazungula border posts, in transit or touring through the Republic of Zimbabwe to the Zimbabwe/RSA border at: e) Beit Bridge border post, or in transit or touring through the Republic of Zimbabwe to the Zimbabwe/Botswana border at: f) Ramokawebana or: g) Padamatenga and h) Kazungula Road border post, in transit or touring through the Republic of Botswana to the Botswana/RSA border at: i) Pontdrift or: j) Martin's Drift, k) Parr's halt, l) Tlokweng, m) Pioneers Gate and n) Ramatlabama or through the Zambia/Botswana border post at: o) Kazungula Ferry border posts. **MALAWI:** Tourists and their personal effects touring or transiting through the Republic of Malawi.

1. From a point within the Republic of South Africa to a point within the Republic of Malawi via the RSA/Zimbabwe border at: a) Beit Bridge border post in transit or touring through Zimbabwe to the Zimbabwe/Mozambique border at: b) Nyama-panda or: c) Mt Selinda, d) Mutare and e) Sango border posts, in transit or touring through Mozambique to the Mozambique/Malawi border at: f) Zobue or: g) Milange, h) Ulongwe and i) Mandimba border posts, or from a point within the RSA to the RSA/Mozambique border at: j) Lebombo border post touring or transiting through Mozambique to the Mozambique/Malawi border at: k) Zobue border post, or to the RSA/Swaziland border at: l) Border Gate or: m) Jeppe's Reef, n) Josefsdal, o) Oshoek, p) Nerston q) Mahamba or r) Golela border posts touring or transiting through Swaziland to the Swaziland/Mozambique border at: s) Lomahasha or t) Goba Fronteira border posts in transit to the Mozambique/Malawi border at: u) Zobue border post. 2. From a point within the Republic of Malawi to a point within the Republic of South Africa via the Malawi/Mozambique border at: a) Mwanza border post, touring or transiting Mozambique to the Mozambique/RSA border at: b) Ressano Garcia border post, touring or transiting Mozambique to the Mozambique/Zimbabwe border at: c) Cochemane or: d) Chicualacuala, e) Espungabera and f) Machipanda border posts, touring or transiting Zimbabwe to the Zimbabwe/RSA border at: g) Beit Bridge border post or from Mwanza to the Mozambique/Swaziland border at: h) Lomahasha or i) Mhlumeni border posts, touring or

transiting Swaziland to the Swaziland/RSA border at: j) Mananga or: k) Matsamo, l) Bulembu, m) Ngwenya, n) Sandlane, o) Mahamba and p) Lavumisa border posts. NOTE: Subject to the condition that no scheduled inter-city or inter-town services may be operated in terms of this permit.

O.P. 180055(2) MENZEL A M T/A ROTEL TOURS I.N. 3810170116106 (3) Regions: Republic of South Africa - Cabotage Tourism Transit (4) P O BOX 70136 DIE WILGERS 0041 (5) **Additional Authority** (6) 3 x 46 passenger Bus (Single Deck) 2 x 7000 passenger Other (trailer) (7) 1. Tourists and their personal effects from the RSA/Namibia border at Nakop and/or Vioolsdrift border post touring the RSA and return via the same route in reverse. 2. Tourists and their personal effects from the RSA/Zimbabwe border at Beitbridge border post touring the RSA and return via the same route in reverse. 3. Tourists and their personal effects from the RSA/Botswana border at Grobler's Bridge/Martin's Drift border post touring the RSA and return via the same route in reverse.

APPLICATIONS FOR PUBLIC ROAD CARRIER PERMITS

Particulars in respect of applications for public road carrier permits (as submitted to the respective local road transportation boards or the National Transport Commission) indicating, firstly, the reference number, and then—

- (a) the name of the applicant;
- (b) the place where the applicant conducts his business or wishes to conduct his business, as well as his postal address;
- (c) the nature of the application, that is whether it is an application for—
 - (C1) the grant of such permit;
 - (C2) the grant of additional authorisation;
 - (C3) the amendment of a route;
 - (C4) the amendment of a time-table;
 - (C5) the amendment of tariffs;
 - (C6) the renewal of such permit;
 - (C7) the transfer of such permit;
 - (C8) the change of the name of the undertaking concerned;
 - (C9) the replacement of a vehicle;
 - (C10) the amendment of vehicle particulars; or
 - (C11) an additional vehicle with existing authorisation;
—as well as, in the case of an application contemplated in (C6) or (C7)—
 - (C12) the number of the permit concerned;
- (d) the number and type of vehicles, including the carrying capacity or gross vehicle mass of the vehicles involved in the application;
- (e) the nature of the road transportation or proposed road transportation, that is whether it involves persons or goods, or both;
- (f) the class or classes of goods that are conveyed or are to be conveyed; and
- (g) the points between or the route or routes along or the area or areas within which the road transportation is conducted or the proposed road transportation is to be conducted,

where any of (a) to (g) are applicable, are published below in terms of section 14 (1) of the Road Transportation Act, 1977 (Act No. 74 of 1977).

In terms of regulation 4 of the Road Transportation Regulations, 1977, written representations supporting or opposing these applications must, within 21 (twenty-one) days from the date of this publication, be lodged by hand with, or dispatched by registered post to, the local road transportation board concerned in quadruplicate, and lodged by hand with, or dispatched by registered post to, the applicant at his advertised address [see (b)] in single copy.

AANSOEKE OM OPENBARE PADVERVOERPERMITTE

Besonderhede ten opsigte van aansoeke om openbare padvervoerpermitte (soos ingedien by die onderskeie plaaslike padvervoerrade of die Nasionale Vervoerkommissie) met aanduiding van, eerstens die verwysingsnommer, en dan—

- (a) die naam van die aansoeker;
- (b) die plek waar die aansoeker sy besigheid dryf of wil dryf, asook sy posadres;
- (c) die aard van die aansoek, dit wil sê of dit 'n aansoek om—
 - (C1) die toestaan van sodanige permit;

- (C2) die toestaan van bykomende magtiging;
- (C3) die wysiging van 'n roete;
- (C4) die wysiging van 'n tydtafel;
- (C5) die wysiging van tariewe;
- (C6) die hernuwing van sodanige permit;
- (C7) die oordrag van sodanige permit;
- (C8) die verandering van die naam van die betrokke onderneming;
- (C9) die vervanging van 'n voertuig;
- (C10) die wysiging van voertuigbesonderhede; of
- (C11) 'n bykomende voertuig met bestaande magtiging is;
—asook in die geval van 'n aansoek in (C6) of (C7) bedoel—
- (C12) die nommer van die betrokke permit;
- (d) die getal en tipe voertuie, met inbegrip van die dravermoë of die bruto voertuigmassa van die voertuie wat by die aansoek betrokke is;
- (e) die aard van die padvervoer of voorgename padvervoer, dit wil sê of dit persone of goedere, of albei behels;
- (f) die klas of klasse van goedere wat vervoer word of vervoer staan te word; en
- (g) die punte waartussen die roete of roetes waaroor die gebied of gebiede waarbinne die padvervoer onderneem staan te word,

waar enige van (a) tot (g) van toepassing is, word ingevolge artikel 14 (1) van die Wet op Padvervoer, 1977 (Wet No. 74 van 1977), hieronder gepubliseer.

Ingevolge regulasie 4 van die Padvervoerregulasies, 1977, moet skriftelike vertoë ter ondersteuning of bestryding van hierdie aansoeke, binne 21 (een-en-twintig) dae vanaf die datum van hierdie publikasie, in viervoud, óf per hand ingedien word by óf per geregistreerde pos, gestuur word aan die betrokke padvervoerraad en in enkelvoud of per hand ingedien word by óf per geregistreerde pos, gestuur word aan die aanseker by sy gepubliseerde adres [kyk (b)].

JOHANNESBURG

Address to which representations must be submitted: The Secretary, Local Road Transportation Board, Private Bag X12, Johannesburg, 2000, and the respective applicant.

Adres waarheen vertoë gerig moet word: Die Sekretaris, Plaaslike Padvervoerraad, Privaat Sak X12, Johannesburg, 2000, en die betrokke applikant.

Full particulars in respect of each application are open to inspection at the Local Road Transportation Board's office.

Volle besonderhede ten opsigte van elke aansoek lê ter insae by die Plaaslike Padvervoerraad se kantoor.

from/van : 2003/07/25
from/van : G436

to/tot : 2003/07/25
to/tot : G436

OP.1159655. (2) MOLALOGI M ID NO 5910135874084. POSTAL ADDRESS: 1535 LETSATSI ROAD, PROTEA NORTH, P.O. CHIAWELO, 1818. (4) TRANSFER OF PERMIT (8-15), PERMIT NO. 103733/0 FROM VILAKAZI I (8 X PASSENGERS, DISTRICT: JOHANNESBURG). (7) AUTHORITY AS IN LAST MENTIONED PERMIT(S).

OP.1988594. (2) TSHABALALA MW ID NO 6205245827083. POSTAL ADDRESS: 1304 MOFOLO NORTH, P.O. DUBE, SOWETO, 1800. (4) TRANSFER OF PERMIT, PERMIT NO. 126620/2 FROM TSHABALALA NM (15 X PASSENGERS, DISTRICT: JOHANNESBURG). (7) AUTHORITY AS IN LAST MENTIONED PERMIT(S).

OP.1990914. (2) NDLANGAMANDLA IM ID NO 6406285495084. POSTAL ADDRESS: 2405 MOFOLO VILLAGE, P.O. DUBE, SOWETO, 4660. (4) TRANSFER OF PERMIT, PERMIT NO. 111003/0 FROM BUTHELEZI ZJ (9 X PASSENGERS, DISTRICT: JOHANNESBURG). (7) AUTHORITY AS IN LAST MENTIONED PERMIT(S).

OP.1991382. (2) JONES QE ID NO 7404185106082. POSTAL ADDRESS: 4083 JASMINI COURT, WESTBURY EXT 3, JOHANNESBURG, 2093. (4) TRANSFER OF PERMIT, PERMIT NO. 121763/2 FROM MC CARTHY DD (14 X PASSENGERS, DISTRICT: ROODEPOORT). (7) AUTHORITY AS IN LAST MENTIONED PERMIT(S).

OP.1991387. (2) THWALA ME ID NO 4307015576080. POSTAL ADDRESS: 7974 ZONE 1, PIMVILLE, SOWETO, 1808. (4) TRANSFER OF PERMIT, PERMIT NO. 176323/1 FROM MAVIMBELA MA (15 X PASSENGERS, DISTRICT: JOHANNESBURG). (7) AUTHORITY AS IN LAST MENTIONED PERMIT(S).

OP.1991390. (2) MCHUNU TN ID NO 6402180542088. POSTAL ADDRESS: 65 REYGER STREET, WITPOORTJIE, ROODEPOORT, 1724. (4) TRANSFER OF PERMIT (15-12, PERMIT NO. 108432/0 FROM NYANDENI J (15 X PASSENGERS, DISTRICT: JOHANNESBURG). (7) AUTHORITY AS IN LAST MENTIONED PERMIT(S).

OP.1991391. (2) MASHIMBYE KE ID NO 6405285627084. POSTAL ADDRESS: 46 WINDSOR PLACE, 12TH AVENUE ALEXANDRA, JOHANNESBURG, 2090. (4) TRANSFER OF PERMIT, PERMIT NO. 137180/0 FROM SEHONA TD (15 X PASSENGERS, DISTRICT: JOHANNESBURG). (7) AUTHORITY AS IN LAST MENTIONED PERMIT(S).

OP.1991393. (2) DLAMINI CM ID NO 7712015391082. POSTAL ADDRESS: 106 SILUMA SECTION, KATLEHONG, 1431. (4) TRANSFER OF PERMIT, PERMIT NO. 123459/0 FROM SALI WJ (15 X PASSENGERS, DISTRICT: ALBERTON). (7) AUTHORITY AS IN LAST MENTIONED PERMIT(S).

OP.1991399. (2) PRETORIUS GV ID NO 5808220892088. (3) DISTRICT: JOHANNESBURG. POSTAL ADDRESS: 53 BARNARD STREET, HONEY HILLS, ROODEPOORT, 1709. (4) NEW APPLICATION. (5) 1 X 4 PASSENGERS. (6) THE CONVEYANCE OF TOURISTS. (7) AUTHORITY: FROM JOHANNESBURG INTERNATIONAL AIRPORT COLLECT FROM MILPARK CLINIC, GARDEN CITY CLINIK, MORNINGSIDE, SUNNYING HILL FLORA CLINIC, CONSTANTIA CLINIC. ASSIST MEDICAL TOURISTS WITH APPOINTMENTS TO DOCTORS ROOMS, PATHOLOGISTS, RADIOLOGICAL DEPARTMENTS. ORGANISING LAND TRANSPORT OR TRANSPORT UTILISING EXISTING SERVICES, EG. EMBULANCE SERVICE WHEN NEEDED.

OP.1991890. (2) SHUENYANE IT ID NO 6312055812088. POSTAL ADDRESS: P.O. BOX 383, GALLO MANOR, SANDTON, 2052. (4) TRANSFER OF PERMIT (4-5), PERMIT NO. 154609/2 FROM MARAGA P (4 X PASSENGERS, DISTRICT: JOHANNESBURG). (7) AUTHORITY AS IN LAST MENTIONED PERMIT(S).

OP.1991900. (2) SEKETE ME ID NO 4801075623089. POSTAL ADDRESS: 15-9TH AVENUE, ALEXANDRA, 2090. (4) TRANSFER OF PERMIT, PERMIT NO. 144301/1 FROM MASINAMELA MC (15 X PASSENGERS, DISTRICT: RANDBURG). (7) AUTHORITY AS IN LAST MENTIONED PERMIT(S).

OP.1991901. (2) JELE TJ ID NO 6508155587088. POSTAL ADDRESS: MILLHAVEN COURT, 58 POPO STREET, YEOVILLE, 2198. (4) TRANSFER OF PERMIT, PERMIT NO. 116668/2 FROM KOMANE NR (14 X PASSENGERS, DISTRICT: BALFOUR). (7) AUTHORITY AS IN LAST MENTIONED PERMIT(S).

OP.1991902. (2) NKOSI SP ID NO 3901305286086. POSTAL ADDRESS: 1850 EXT 3, RATANDA, HEIDELBERG, 2400. (4) TRANSFER OF PERMIT (14-15), PERMIT NO. 102857/0 FROM THABETHE NA (14 X PASSENGERS, DISTRICT: HEIDELBERG (TVL)). (7) AUTHORITY AS IN LAST MENTIONED PERMIT(S).

OP.1991903. (2) MTHABELA NB ID NO 6810205557081. POSTAL ADDRESS: 13037 GEORGE CHAMPION, EXT 8, KAGISO, 1754. (4) TRANSFER OF PERMIT, PERMIT NO. 111360/0 FROM KGAMPE BB (15 X PASSENGERS, DISTRICT: GANYESA). (7) AUTHORITY AS IN LAST MENTIONED PERMIT(S).

OP.1991906. (2) MATTHEWS BE ID NO 2812110021082. POSTAL ADDRESS: 26 WESLEY STREET, P.O. REIGER PARK, 1459. (4) TRANSFER OF PERMIT, PERMIT NO. 154496/1 FROM JANTJIES DJ (15 X PASSENGERS, DISTRICT: BENONI). (7) AUTHORITY AS IN LAST MENTIONED PERMIT(S).

OP.1991909. (2) MAGUBANE LWH ID NO 5805305265081. POSTAL ADDRESS: 18142 ZONE 4, DIEPKLOOF, SOWETO, 1864. (4) TRANSFER OF PERMIT, PERMIT NO. 106596/0 FROM ZULU A (14 X PASSENGERS, DISTRICT: JOHANNESBURG). (7) AUTHORITY AS IN LAST MENTIONED PERMIT(S).

OP.1991910. (2) CHAUKE J ID NO 6404025610088. POSTAL ADDRESS: 5211 EXT 7, ETWATWA, BENONI, 1520. (4) TRANSFER OF PERMIT (12-15), PERMIT NO. 134766/0 FROM DIBAKWANE CJ (12 X PASSENGERS, DISTRICT: BENONI). (7) AUTHORITY AS IN LAST MENTIONED PERMIT(S).

OP.1991915. (2) MAKHAZA MS ID NO 6612065338085. POSTAL ADDRESS: 8427A ZONE 6, DIEPKLOOF, SOWETO, 1864. (4) TRANSFER OF PERMIT, PERMIT NO. 116240/0 FROM RADEBE S (9 X PASSENGERS, DISTRICT: JOHANNESBURG). (7) AUTHORITY AS IN LAST MENTIONED PERMIT(S).

OP.1991916. (2) SWAEDI JP ID NO 7103156017084. POSTAL ADDRESS: 19 UHAMBU STR, WINDMILL PARK, BOKSBURG, 1475. (4) TRANSFER OF PERMIT, PERMIT NO. 127949/1 FROM MOKOENA MD (15 X PASSENGERS, DISTRICT: BOKSBURG). (7) AUTHORITY AS IN LAST MENTIONED PERMIT(S).

OP.1991917. (2) SITHOLE M ID NO 5104225426084. POSTAL ADDRESS: P.O. BOX 1902, MARLBORO, SANDTON, 2063. (4) TRANSFER OF PERMIT, PERMIT NO. 108534/0 FROM MANAMELA P (14 X PASSENGERS, DISTRICT: RANDBURG), PERMIT NO. 116556/0 FROM MANAMELA P (15 X PASSENGERS, DISTRICT: RANDBURG). (7) AUTHORITY AS IN LAST MENTIONED PERMIT(S).

OP.1991918. (2) NDLELA BT ID NO 7702205256088. POSTAL ADDRESS: 17 LEKANENG SECTION, TEMBISA, KEMPTON PARK, 1632. (4) TRANSFER OF PERMIT, PERMIT NO. 110835/1 FROM NDLELA TAXIS MA (15 X PASSENGERS, DISTRICT: KEMPTON PARK). (7) AUTHORITY AS IN LAST MENTIONED PERMIT(S).

OP.1991919. (2) MAGOLEGO RG ID NO 6102135406088. POSTAL ADDRESS: 7941 KHOKHONOKA STREET, EXT 9, VOSLOORUS, 1475. (4) TRANSFER OF PERMIT, PERMIT NO. 111090/0 FROM MAKHUBEDU SM (4 X PASSENGERS, DISTRICT: BOKSBURG). (7) AUTHORITY AS IN LAST MENTIONED PERMIT(S).

OP.1991921. (2) DUBE PR ID NO 6812225514084. POSTAL ADDRESS: P.O. BOX 2585, BENONI, BENONI, 1500. (4) TRANSFER OF PERMIT, PERMIT NO. 106424/0 FROM MVULANE MF (15 X PASSENGERS, DISTRICT: BENONI). (7) AUTHORITY AS IN LAST MENTIONED PERMIT(S).

OP.1991924. (2) MULAUDZI L ID NO 6202165301082. POSTAL ADDRESS: 694 B ZONE 6, MEADOWLANDS, P O IKETLO, 1852. (4) TRANSFER OF PERMIT, PERMIT NO. 142697/0 FROM LEPULE AD (15 X PASSENGERS, DISTRICT: JOHANNESBURG), PERMIT NO. 124717/0 FROM LEPULE AD (15 X PASSENGERS, DISTRICT: JOHANNESBURG). (7) AUTHORITY AS IN LAST MENTIONED PERMIT(S).

OP.1991933. (2) MASO TA ID NO 5612185741086. POSTAL ADDRESS: 8 BASILIST STREET, KLIPPOORTJIE, GERMISTON, 1401. (4) TRANSFER OF PERMIT (10-15), PERMIT NO. 129679/1 FROM MATSEPE TBJ (10 X PASSENGERS, DISTRICT: JOHANNESBURG). (7) AUTHORITY AS IN LAST MENTIONED PERMIT(S).

OP.1991935. (2) BEMBE VT ID NO 5212130444082. POSTAL ADDRESS: 189 PRETORIA RYNFIELD, BENONI, GAUTENG, 1501. (4) TRANSFER OF PERMIT (11-15), PERMIT NO. 125736/2 FROM BEMBE SS (11 X PASSENGERS, DISTRICT: BENONI), PERMIT NO. 118048/1 FROM BEMBE SS (14 X PASSENGERS, DISTRICT: BENONI). (7) AUTHORITY AS IN LAST MENTIONED PERMIT(S).

OP.1991938. (2) RADEBE LMB ID NO 7210185453089. POSTAL ADDRESS: 1611 MOFOLO NORTH, SOWETO, 1818. (4) TRANSFER OF PERMIT, PERMIT NO. 121757/1 FROM MASHIGO LM (15 X PASSENGERS, DISTRICT: JOHANNESBURG). (7) AUTHORITY AS IN LAST MENTIONED PERMIT(S).

OP.1991953. (2) MASHIGO LC ID NO 6009060725087. POSTAL ADDRESS: 267 RAMOLONGWANA STREET, ZONE 8, MEADOWLANDS, 1852. (4) TRANSFER OF PERMIT (13-15), PERMIT NO. 153449/1 FROM MASHIGO J (13 X PASSENGERS, DISTRICT: JOHANNESBURG). (7) AUTHORITY AS IN LAST MENTIONED PERMIT(S).

OP.1991955. (2) NDHLOVU MJ ID NO 7708115499080. POSTAL ADDRESS: 217 ETWATWA WEST, DAVEYTON, BENONI, 1519. (4) TRANSFER OF PERMIT, PERMIT NO. 198639/0 FROM MOEPYA MG (8 X PASSENGERS, DISTRICT: BENONI). (7) AUTHORITY AS IN LAST MENTIONED PERMIT(S).

OP.1991978. (2) NHLENGETHWA FT ID NO 5802185381088. POSTAL ADDRESS: 222 ESANGWENI SECT, TEMBISA, 1632. (4) TRANSFER OF PERMIT, PERMIT NO. 135285/0 FROM MNISI YE (15 X PASSENGERS, DISTRICT: KEMPTON PARK). (7) AUTHORITY AS IN LAST MENTIONED PERMIT(S).

OP.1991979. (2) MDLULI NE ID NO 4706020532089. POSTAL ADDRESS: 53 MONAHENG SECTION, KATLEHONG, GERMISTON, 1432. (4) TRANSFER OF PERMIT, PERMIT NO. 157028/2 FROM MDLULI MS (15 X PASSENGERS, DISTRICT: ALBERTON). (7) AUTHORITY AS IN LAST MENTIONED PERMIT(S).

OP.1991981. (2) GXAGXISA SH ID NO HG/38. POSTAL ADDRESS: 14316 SEISO STREET, DAVEYTON, 1520. (4) TRANSFER OF PERMIT, PERMIT NO. 129736/0 FROM MANYOKOSEDI D (15 X PASSENGERS, DISTRICT: JOHANNESBURG). (7) AUTHORITY AS IN LAST MENTIONED PERMIT(S).

OP.1991984. (2) SITHOLE FH ID NO 6611215368083. POSTAL ADDRESS: 289 M8NISI SECTION, KATLEHONG, 1431. (4) TRANSFER OF PERMIT (15-14), PERMIT NO. 116562/2 FROM MDLALOSE MP (15 X PASSENGERS, DISTRICT: GERMISTON). (7) AUTHORITY AS IN LAST MENTIONED PERMIT(S).

OP.1992068. (2) MBUZWENI BS ID NO 6907285335089. POSTAL ADDRESS: 3499 MELHOMAKHULU STREET, BEKKERSDAL, WESTONARIA, 1779. (4) TRANSFER OF PERMIT, PERMIT NO. 124084/1 FROM MAKGERU MJ (14 X PASSENGERS, DISTRICT: WESTONARIA). (7) AUTHORITY AS IN LAST MENTIONED PERMIT(S).

OP.1992072. (2) DAVIDS CA ID NO 7411225150087. POSTAL ADDRESS: 39 WALTER STREET, MEREDALE, JOHANNESBURG, 2091. (4) TRANSFER OF PERMIT, PERMIT NO. 124276/3 FROM DAVIDS CDB (11 X PASSENGERS, DISTRICT: XALANGA). (7) AUTHORITY AS IN LAST MENTIONED PERMIT(S).

OP.1992097. (2) SIKHAKHANE HB ID NO 4704025533087. POSTAL ADDRESS: 76 BLOCK 1 JEPPE HOSTEL, JEPPE, JHB., 2001. (4) TRANSFER OF PERMIT (10-15), PERMIT NO. 186000/1 FROM BAQWA D (10 X PASSENGERS, DISTRICT: JOHANNESBURG). (7) AUTHORITY AS IN LAST MENTIONED PERMIT(S).

OP.1992113. (2) MOSEA MM ID NO 7712175422081. POSTAL ADDRESS: 190 C MABASO STREET, WHITE CITY, JABAVU, 1868. (4) TRANSFER OF PERMIT, PERMIT NO. 144092/1 FROM TSHABANGU ZL (15 X PASSENGERS, DISTRICT: JOHANNESBURG). (7) AUTHORITY AS IN LAST MENTIONED PERMIT(S).

OP.1992114. (2) SIKHAKHANE TAXI'S MA ID NO 6306185438087. POSTAL ADDRESS: 63 ROSETTENVILLE RD, VILLAGE MAIN, JOHANNESBURG, 2001. (4) TRANSFER OF PERMIT, PERMIT NO. 140006/0 FROM MAHOMANE T (15 X PASSENGERS, DISTRICT: JOHANNESBURG). (7) AUTHORITY AS IN LAST MENTIONED PERMIT(S).

OP.1992116. (2) PHANGELA T ID NO 6910050447089. POSTAL ADDRESS: P.O.BOX 203, DAVEYTON, 1507. (4) TRANSFER OF PERMIT, PERMIT NO. 119760/3 FROM NKAMBULE S (10 X PASSENGERS, DISTRICT: BENONI). (7) AUTHORITY AS IN LAST MENTIONED PERMIT(S).

OP.1992118. (2) GCWABAZA M ID NO 6510265578080. POSTAL ADDRESS: 487 ZONE 6, INGQE STR, MEADOWLANDS, 1852. (4) TRANSFER OF PERMIT, PERMIT NO. 137909/0 FROM KUBHEKA ZW (15 X PASSENGERS, DISTRICT: JOHANNESBURG). (7) AUTHORITY AS IN LAST MENTIONED PERMIT(S).

OP.1992120. (2) MOKGOTHU GM ID NO 6204140885080. POSTAL ADDRESS: 1816 KHUTSONG LOCATION, CARLETONVILLE, CARLETONVILLE, 2499. (4) TRANSFER OF PERMIT, PERMIT NO. 153207/1 FROM HABABA SP (15 X PASSENGERS, DISTRICT: OBERHOLZER). (7) AUTHORITY AS IN LAST MENTIONED PERMIT(S).

OP.1992121. (2) MNGOMEZULU MP ID NO 5604165379086. POSTAL ADDRESS: 556 RAMKONOPE SECTION, KATLEHONG, 1431. (4) TRANSFER OF PERMIT, PERMIT NO. 124306/4 FROM TWALA TP (11 X PASSENGERS, DISTRICT: ALBERTON). (7) AUTHORITY AS IN LAST MENTIONED PERMIT(S).

OP.1992122. (2) MPANGANA NM ID NO 5003205725087. POSTAL ADDRESS: 741 DLAMINI STREET, DUDUZA, 1494. (4) TRANSFER OF PERMIT (14-10), PERMIT NO. 112155/0 FROM NKOSI A (14 X PASSENGERS, DISTRICT: NIGEL). (7) AUTHORITY AS IN LAST MENTIONED PERMIT(S).

OP.1992128. (2) MERE GD ID NO 5006115684088. POSTAL ADDRESS: 3670 PILANSBERG STREET, LENASIA SOUTH, EXT 4, 1835. (4) TRANSFER OF PERMIT (11-15), PERMIT NO. 145278/0 FROM LEROLE BE (11 X PASSENGERS, DISTRICT: JOHANNESBURG). (7) AUTHORITY AS IN LAST MENTIONED PERMIT(S).

OP.1992134. (2) NHLENSETHWA FH ID NO 6908185497086. POSTAL ADDRESS: 15 ESSON STREET, WITTFIELD, BOKSBURG, 1467. (4) TRANSFER OF PERMIT, PERMIT

NO. 186106/1 FROM MADONSELA MS (15 X PASSENGERS, DISTRICT: BOKSBURG).
(7) AUTHORITY AS IN LAST MENTIONED PERMIT(S).

OP.1992135. (2) TSHABALALA A ID NO 6006105444088. POSTAL ADDRESS: 8899 THOKOZA GARDEN, ALBERTON, ALBERTON, 1421. (4) TRANSFER OF PERMIT, PERMIT NO. 123383/0 FROM NTSHANGASE MS (15 X PASSENGERS, DISTRICT: ALBERTON).
(7) AUTHORITY AS IN LAST MENTIONED PERMIT(S).

OP.1992138. (2) BUTHELEZI V ID NO 7906115333081. POSTAL ADDRESS: H 2/5 NGUNI HOSTEL, VOSLOORUS, BOKSBURG, 1459. (4) TRANSFER OF PERMIT, PERMIT NO. 146266/0 FROM KOKA MD (15 X PASSENGERS, DISTRICT: BOKSBURG). (7) AUTHORITY AS IN LAST MENTIONED PERMIT(S).

OP.1992139. (2) MCHUNU MT ID NO 7212075335087. POSTAL ADDRESS: 307 JUKUDA STREET, MABUYA PARK, VOSLOORUS, 1475. (4) TRANSFER OF PERMIT, PERMIT NO. 100341/1 FROM ZULU MS (15 X PASSENGERS, DISTRICT: BOKSBURG).
(7) AUTHORITY AS IN LAST MENTIONED PERMIT(S).

OP.1992140. (2) MODISE H ID NO 5612145499080. POSTAL ADDRESS: 234 ZONE 1, DIEPKLOOF, SOWETO, 1864. (4) TRANSFER OF PERMIT, PERMIT NO. 106375/2 FROM MABASO F (11 X PASSENGERS, DISTRICT: JOHANNESBURG). (7) AUTHORITY AS IN LAST MENTIONED PERMIT(S).

OP.1992141. (2) KUNENE GF ID NO 6512215673086. POSTAL ADDRESS: 146A ISIKWENI STREET, ZONE 7, MEADOWLANDS, 1852. (4) TRANSFER OF PERMIT, PERMIT NO. 119144/1 FROM JOSEPHS B (15 X PASSENGERS, DISTRICT: JOHANNESBURG). (7) AUTHORITY AS IN LAST MENTIONED PERMIT(S).

OP.1992142. (2) SIMELANE TE ID NO 5712245873083. POSTAL ADDRESS: 1611 LEBUENG EXT 5, TEMBISA, TEMBISA, 1628. (4) TRANSFER OF PERMIT, PERMIT NO. 112560/0 FROM BEMBE JM (15 X PASSENGERS, DISTRICT: KEMPTON PARK).
(7) AUTHORITY AS IN LAST MENTIONED PERMIT(S).

from/van : 2003/07/26
from/van : G437

to/tot : 2003/07/26
to/tot : G437

OP.1991396. (2) HLATSHWAYO SI ID NO 6305315554086. (3) DISTRICT: JOHANNESBURG. POSTAL ADDRESS: 1560 NKAKI STREET, THOKOZA, ALBERTON, 1426 C/O D. MONYAI PO BOX 73, THOKOZA, 1421. (4) NEW APPLICATION. (5) 1 X 15 PASSENGERS. (6) THE CONVEYANCE OF ORGANISED PARTIES. (7) AUTHORITY: FROM 1560 NKAKI STREET THOKOZA TO POINTS WITHIN THE BORDERS OF THE REPUBLIC OF SOUTH AFRICA AND RETURN. SUBJECT TO THE CONDITION THAT THE GROUP BE PICKED UP AND CONVEYED TO

1. MARRIAGE CEREMONY
2. FUNERAL
3. RELIGIOUS GATHERING
4. SPORTS EVENTS SUPPORTERS OR PARTICIPANTS
5. EDUCATION CLASS SEMINAR OR TRAINING SESSION.

OP.1991883. (2) ARROW COACHES CC ID NO CK890585623. (3) DISTRICT: JOHANNESBURG. POSTAL ADDRESS: P O BOX 1148, HIGHLANDS NORTH, 2037 C/O BURMAN MATSENG ASSOCIATES P O BOX 54, ROSETTENVILLE, 2130. (4) NEW APPLICATION. (5) 35 X 66 PASSENGERS. (6) THE CONVEYANCE OF ORGANISED PARTIES. (7) AUTHORITY: THE CONVEYANCE OF A GROUP OF PERSONS BY MEANS OF A PASSENGER BUS SPECIFICALLY CHARTERED TO ATTEND EDUCATIONAL AND RELIGIOUS GATHERINGS, WEDDINGS, SPORTS, PICNICS, FUNERALS, POLITICAL GATHERINGS, CONCERTS OR GAMES OR TO ATTEND A CAMP OR OTHER GATHERINGS OR FORMS OF AMUSEMENT OR ENTERTAINMENT - FROM POINTS WITHIN THE PROVINCE OF GAUTENG TO POINTS WITHIN THE REPUBLIC OF SOUTH AFRICA, AND RETURN TO THE POINT WHERE THE GROUP ORIGINALLY EMBARKED ON THE CHARTER VEHICLE.

OP.1991899. (2) KING & QUEEN TOURS AND COACHES JC ID NO 6509205037082. (3) DISTRICT: JOHANNESBURG. POSTAL ADDRESS: BOX 607, RANDFONTEIN, 1760 C/O E T SEKHUTHE & ASSOCIATES P.O.BOX462, WESTONARIA, 1780. (4) NEW APPLICATION. (5) 1 X 7 PASSENGERS. (6) THE CONVEYANCE OF TOURISTS. (7) AUTHORITY: FROM THE MAGISTERIAL DISTRICT OF RANDFONTEIN GAUTENG PROVINCE TO JOHANNESBURG INTERNATIONAL AIRPORT AND TRANSFERS FROM THE SAID AIRPORT TO VARIOUS HOTELS IN GAUTENG PROVINCE AND FROM GAUTENG PROVINCE TO POINTS WITHIN THE REPUBLIC OF SOUTH AFRICA AND RETURN. VEHICLE TO BE OPERATED AND STATIONED AT 35 VAN RIEBEECK STREET RANDFONTEIN.

OP.1991923. (2) CHRISTENSEN N C T/A LORDS TRAVEL & TOURS ID NO 6512255197087. (3) DISTRICT: JOHANNESBURG. POSTAL ADDRESS: P.O. BOX 320, FERNDAL, 2160. (4) ADDITIONAL VEHICLE. (5) 2 X 10 PASSENGERS. (6) THE CONVEYANCE OF TOURISTS. (7) AUTHORITY: FROM JOHANNESBURG TO PRETORIA TO KRUGER NATIONAL PARK AND SWAZILAND, PILANSBERG NATIONAL PARK, SOWETO TOURS, RHINO LION NATURE RESERVE, CHEETAH RESEARCH CENTRE AT DE WILDT WITWATERSRAND BOTANICAL GARDENS, STERKFRONTEINCAVES, CULLINAN DIAMOND MINES, GOLD REEF CITY.

OP.1991980. (2) NKOSI IS ID NO 6906115494082. POSTAL ADDRESS: 8268 SCORPIO DRIVE, EXT9, LENASIA, 1820. (4) TRANSFER OF PERMIT, PERMIT NO. 140737/1 FROM NDLOPFU HJ (15 X PASSENGERS, DISTRICT: JOHANNESBURG). (7) AUTHORITY AS IN LAST MENTIONED PERMIT(S).

OP.1992006. (2) MYSTIC TRAVELLER TOURS CC ID NO CK20031765123. (3) DISTRICT: JOHANNESBURG. POSTAL ADDRESS: P.O. BOX 485, MIDRAND, 1685. (4) NEW APPLICATION. (5) 1 X 9 PASSENGERS. (6) THE CONVEYANCE OF TOURISTS. (7) AUTHORITY: JOHANNESBURG TO KRUGER NATIONAL PARK THROUGH TO KOSI BAY IN KWA ZULU NATAL BACK TO JOHANNESBURG. JOHANNESBURG TO KNYSNA ALONG THE EASTERN CAPE TO CAPE TOWN JOHANNESBURG TO UPINGTON TO THE KGALAGADI TRANSFRONTIER PARK AND BACK TO JOHANNESBURG.

OP.1992067. (2) SITHEBE CG ID NO 6810101100085. POSTAL ADDRESS: NO 4 MARATON STR, MALVERN, JHB, 2094. (4) TRANSFER OF PERMIT, PERMIT NO. 127223/2 FROM SITHEBE NL (15 X PASSENGERS, DISTRICT: NEWCASTLE), PERMIT NO. 135753/2 FROM SITHEBE NL (15 X PASSENGERS, DISTRICT: JOHANNESBURG), PERMIT NO. 124350/2 FROM SITHEBE NL (15 X PASSENGERS, DISTRICT: JOHANNESBURG), PERMIT NO. 175797/2 FROM SITHEBE NL (15 X PASSENGERS, DISTRICT: JOHANNESBURG). (7) AUTHORITY AS IN LAST MENTIONED PERMIT(S).

from/van : 2003/08/04
from/van : G112

to/tot : 2003/08/04
to/tot : G112

OP.1992152. (2) MAKUNI V ID NO 7211106103084. (3) DISTRICT: PRETORIA. POSTAL ADDRESS: P O BOX 40537, MORELETA PARK, MORELETA PARK, 0044 C/O T MAAKE CONSULTANT PO BOX 38, ATTERIDGEVILLE, 0008. (4) NEW APPLICATION. (5) 3 X 18 PASSENGERS. (6) THE CONVEYANCE OF ORGANISED PARTIES. (7) AUTHORITY: EXISTING AUTHORITY: FROM ANY POINT WITHIN THE GAUTENG PROVINCE TO ANY POINT WITHIN THE REPUBLIC OF SOUTH AFRICA AND RETURN.

OP.1992184. (2) LE ROUX TOURS CA ID NO 4212145004005. (3) DISTRICT: PRETORIA. POSTAL ADDRESS: P O BOX 50072, HERCULES, 0030 C/O C D NEL & ASSOCIATES P O BOX 1074, PRETORIA, 0001. (4) ADDITIONAL VEHICLE. (5) 5 X 65 PASSENGERS. (6) THE CONVEYANCE OF TOURISTS. (7) AUTHORITY: FROM WITHIN THE BOUNDARIES OF GAUTENG TO ANY PLACE OF INTEREST WITHIN THE BOUNDARIES OF REPUBLIC OF SOUTH AFRICA. THE CONVEYANCE AUTHORISED AS SPECIFIED ABOVE, SHALL BE SUBJECT TO THE FOLLOWING CONDITIONS: (I) NO REPETATIVE DAILY SCHEDULED SERVICES OPERATED IN ACCORDANCE WITH A TIME TABLE WILL BE UNDERTAKEN BY THE HOLDER OF THIS PERMIT IN TERMS OF THIS AUTHORITY FROM ANY POINT REFERRED TO IN THE SAID AUTHORITY FROM ANY POINT REFERRED TO THEREIN. (II) THE TOURISTS TRAVEL IN A GROUP AND THAT ALL TOURISTS COMPRISING SUCH A GROUP SHALL EMBARK AND DISEMBARK AS A GROUP AT THE SAME POINT NOTWITHSTANDING THE FACT THAT THE POINT OF EMBARKATION MAY DIFFER FROM THE POINT OF DISEMBARKATION. (III) WHEN TOURISTS ARE BEING CONVEYED. (A) THE DRIVER OF THE VEHICLE MUST BE IN POSSESSION OF A PUBLIC DRIVER'S PERMIT; (B) AND THE DRIVER OF THE VEHICLE TO WHICH THIS PERMIT RELATES OR ANY OTHER PERSON ACCOMPANYING THE TOURISTS, FURNISHES SUCH TOURISTS WITH INFORMATION OR COMMENTS WITH REGARD TO ANY MATTER, SUCH DRIVER OR SUCH OTHER PERSON MUST BE REGISTERED AS A TOURIST GUIDE FOR THE RELEVANT GEOGRAPHICAL AREA IN WHICH THE CONVEYANCE TAKES PLACE OR BE REGISTERED AS A SPECIALIST TOURIST GUIDE APPROPRIATE TO THAT AREA OR RELEVANT MATTER: AND (C) THE PASSENGERS MUST BE PROTECTED BY VALID PASSENGER LIABILITY INSURANCE COVER THE CONDITIONS CONTAINED HEREIN SHALL BE SUBJECT TO REVIEW AT ANY TIME.

OP.1992187. (2) SOL ANT TRAVEL & TOURS ID NO 200208947423. (3) DISTRICT: PRETORIA. POSTAL ADDRESS: P O BOX 28668, SUNNYSIDE, PRETORIA, 0132. (4) NEW APPLICATION. (5) 1 X 5 PASSENGERS. (6) THE CONVEYANCE OF TOURISTS. (7) AUTHORITY: EXISTING AUTHORITY: WITHIN THE BOUNDARIES OF SOUTH AFRICA.

OP.1992745. (2) IMPERIAL CAR RENTAL (PTY) LTD ID NO 051313507. (3) DISTRICT: PRETORIA. POSTAL ADDRESS: P O BOX 1518, PRETORIA, 0001. (4) NEW APPLICATION. (5) 40 X 5 PASSENGERS. (6) THE CONVEYANCE OF OTHER. (7) AUTHORITY: EXISTING AUTHORITY: CHAUFFEUR DRIVEN PASSENGERS BETWEEN POINTS WITHIN GAUTENG AND POINTS WITHIN THE RSA.

ADVERTISING OF APPLICATIONS RELATING TO PERMITS IN THE PROVINCIAL GAZETTE:

1. THE TAXI ACT:

"GAUTENG TRANSPORT PERMIT BOARD APPLICATION RELATING TO PERMITS IN TERMS OF THE GAUTENG INTERIM MINIBUS TAXI-TYPE SERVICES ACT, 1997 (ACT NO.11 OF 1997)

Particulars in respect of applications relating to permits as submitted to the Gauteng Transport Permit Board are published below in terms of section 21(1) of the Gauteng Interim Minibus Taxi-Type Services Act, 1997 (Act no 11 of 1997) ("the Act") and regulation 36 of the Regulations to the Act. Full particulars in respect of the applications are available for scrutiny at the Board's offices.

In terms of Section 21(3) of the Act read with regulation 44 of the Regulations thereto, written recommendations supporting or opposing these applications must be lodged with the board not later than 21 days after the date of this publication or from the date that the particulars were published in a newspaper, whichever is the later. Where these representations object to the application, they must-

- (I) set out particulars of the interested person's transport services or interests that are effected by the application; and
- (II) specify to what extent and in what manner such services or interests are affected by the application

GAUTENG TRANSPORT PERMIT BOARD APPLICATIONS RELATING TO PERMITS IN TERMS OF THE GAUTENG INTERIM ROAD TRANSPORT ACT, 1998 (ACT NO.2 OF 1998)

Particulars in respect of applications relating to permits as submitted to the Gauteng Transport Permit Board ("the board"), are published below in terms of section 11(1) of the Gauteng Interim Road Transport Act, 1998 (Act No. 2 of 1998) ("the Act") and regulation 6 of the Regulations to the Act. Full particulars in respect of the applications are available of scrutiny at the Board's offices.

In terms of section 11(2) of the Act and Regulation 14 of the Regulations to the Act, where an interested person wishes to make representations supporting or opposing these applications, they must, not later than 21 days after the date of the publication, be lodged in writing by hand with, or sent by registered post to, the Board."

from/van : 2003/08/08
from/van : G434

to/tot : 2003/08/08
to/tot : G434

OP.1194054. (2) RAMALEBA TL ID NO 5408315421081. POSTAL ADDRESS: 5395 BAFOKENG ST., KAGISO II, 1744. (4) TRANSFER OF PERMIT (14-15), PERMIT NO. 104299/0 FROM MONAMA JK (14 X PASSENGERS, DISTRICT: KRUGERSDORP). (7) AUTHORITY AS IN LAST MENTIONED PERMIT(S).

OP.1194694. (2) MOTUMISI LL ID NO 4405210249089. POSTAL ADDRESS: 7519 KHUMALO STREET, ALBERTON, THOKOZA, 1421. (4) TRANSFER OF PERMIT, PERMIT NO. 108618/0 FROM MOTUMISI MD (15 X PASSENGERS, DISTRICT: ALBERTON). (7) AUTHORITY AS IN LAST MENTIONED PERMIT(S).

OP.1195008. (2) VIMBA TAXIS PB ID NO 6901265416084. POSTAL ADDRESS: 13297 EXT 5, THOKOZA, ALBERTON, 1449. (4) TRANSFER OF PERMIT (12-15), PERMIT NO. 113993/0 FROM NZIMA PA (12 X PASSENGERS, DISTRICT: KEMPTON PARK). (7) AUTHORITY AS IN LAST MENTIONED PERMIT(S).

OP.1195373. (2) MOKHELE LS ID NO 3204210272089. POSTAL ADDRESS: 12492 MOTSEPE STR, ZONE 11, SEBOKENG, 1983. (4) TRANSFER OF PERMIT, PERMIT NO. 103607/0 FROM MOKHELE LS (15 X PASSENGERS, DISTRICT: VANDERBIJLPARK). (7) AUTHORITY AS IN LAST MENTIONED PERMIT(S).

OP.1195394. (2) MOETLHWA MC ID NO 3908055294087. POSTAL ADDRESS: P O BOX 664, KAGISO, 1754. (4) TRANSFER OF PERMIT, PERMIT NO. 102873/0 FROM MOMPE MJ (10 X PASSENGERS, DISTRICT: GANYESA). (7) AUTHORITY AS IN LAST MENTIONED PERMIT(S).

OP.1199982. (2) SIBIYA JC ID NO 8404235587082. POSTAL ADDRESS: 10915 GAMA STR, KWA-THEMA, SPRINGS, 1575. (4) TRANSFER OF PERMIT, PERMIT NO. 132085/0 FROM NKABINDE SD (15 X PASSENGERS, DISTRICT: SPRINGS). (7) AUTHORITY AS IN LAST MENTIONED PERMIT(S).

OP.1200133. (2) MBATHA S TAXIS NF ID NO 5106150562080. POSTAL ADDRESS: P O BOX 4393, LUIPAARDSVLEI, LUIPAARDSVLEI, 1743. (4) TRANSFER OF PERMIT, PERMIT NO. 131549/0 FROM ZAMISA SH (15 X PASSENGERS, DISTRICT: JOHANNESBURG). (7) AUTHORITY AS IN LAST MENTIONED PERMIT(S).

OP.1982294. (2) KOMANE MP ID NO 5504065609089. POSTAL ADDRESS: 14451 DIALE STREET, KWA-THEMA, SPRINGS, 1575. (4) TRANSFER OF PERMIT, PERMIT NO. 132882/0 FROM PHOLOTO BH (12 X PASSENGERS, DISTRICT: SPRINGS). (7) AUTHORITY AS IN LAST MENTIONED PERMIT(S).

OP.1982355. (2) NGWENYA CC ID NO 6705110292081. POSTAL ADDRESS: 3602 PHOMOLONG, TEMBISA, 1632. (4) TRANSFER OF PERMIT (14-15), PERMIT NO. 112413/0 FROM NGWENYA ML (14 X PASSENGERS, DISTRICT: KEMPTON PARK). (7) AUTHORITY AS IN LAST MENTIONED PERMIT(S).

OP.1982358. (2) SIBIYA M ID NO 6008205390088. POSTAL ADDRESS: 217 POTION 3 EXT 28, VOSLOORUS, 1875. (4) TRANSFER OF PERMIT, PERMIT NO. 118210/0 FROM MBATHA MA (15 X PASSENGERS, DISTRICT: ALBERTON). (7) AUTHORITY AS IN LAST MENTIONED PERMIT(S).

OP.1982421. (2) SIBANDE SM ID NO 6307175932089. POSTAL ADDRESS: 1760 KATLEHONG SOUTH, KATLEHONG, 1431. (4) TRANSFER OF PERMIT (8-10), PERMIT NO. 155970/0 FROM MKHOMA SB (8 X PASSENGERS, DISTRICT: ALBERTON). (7) AUTHORITY AS IN LAST MENTIONED PERMIT(S).

OP.1982436. (2) VILAKAZI HB ID NO 6102085385084. POSTAL ADDRESS: 2313 EMNDENI SOUTH, P.O. KWA-XUMA, SOWETO, 1868. (4) TRANSFER OF PERMIT (8-10), PERMIT NO. 104915/0 FROM MAHLATSI ME (8 X PASSENGERS, DISTRICT: JOHANNESBURG). (7) AUTHORITY AS IN LAST MENTIONED PERMIT(S).

OP.1982802. (2) MANGANYE C ID NO 6907076435080. POSTAL ADDRESS: 18820 ZONE 14, SEBOKENG, 1982. (4) TRANSFER OF PERMIT (12-15), PERMIT NO. 121060/0 FROM MANGEZI TE (12 X PASSENGERS, DISTRICT: VEREENIGING). (7) AUTHORITY AS IN LAST MENTIONED PERMIT(S).

OP.1982809. (2) MADELA FM ID NO 6902135434083. POSTAL ADDRESS: 3181 SEKALE STREET, KATLEHONG, 1432. (4) TRANSFER OF PERMIT (14-15), PERMIT NO. 121675/0 FROM SIMELANE TT (14 X PASSENGERS, DISTRICT: ALBERTON). (7) AUTHORITY AS IN LAST MENTIONED PERMIT(S).

OP.1984111. (2) KHANYE ND ID NO 7101295288087. POSTAL ADDRESS: 11992 EVATON WEST, EXT 11, EVATON, 1982. (4) TRANSFER OF PERMIT (14-15), PERMIT NO. 111023/0 FROM MOKHOMONG NJ (14 X PASSENGERS, DISTRICT: XALANGA). (7) AUTHORITY AS IN LAST MENTIONED PERMIT(S).

OP.1984279. (2) MOEKELETSI MV ID NO 7309025331081. POSTAL ADDRESS: 255 PHASE 2, ALEXANDRA, JHB, 2090. (4) TRANSFER OF PERMIT, PERMIT NO.

120564/0 FROM SERUMULA S (15 X PASSENGERS, DISTRICT: RANDBURG).. (7) AUTHORITY AS IN LAST MENTIONED PERMIT(S).

OP.1984282. (2) MOEKELETSI TA ID NO 2908145138089. POSTAL ADDRESS: 255 PHASE TWO, ALEXANDRA, 2090. (4) TRANSFER OF PERMIT, PERMIT NO. 115135/0 FROM SERUMULA S (14 X PASSENGERS, DISTRICT: RANDBURG). (7) AUTHORITY AS IN LAST MENTIONED PERMIT(S).

OP.1984312. (2) NHLAPO LC ID NO 6906225328089. POSTAL ADDRESS: 540 TWALA SECTION, KATLEHONG, GERMISTON, 1832. (4) TRANSFER OF PERMIT (15-14), PERMIT NO. 106182/0 FROM DHLAMINI MF (15 X PASSENGERS, DISTRICT: ALBERTON). (7) AUTHORITY AS IN LAST MENTIONED PERMIT(S).

OP.1984886. (2) KUNENE T ID NO 6411095541085. POSTAL ADDRESS: 1558 EMNDENI SOUTH, KWA-XUMA, SOWETO, 1868. (4) TRANSFER OF PERMIT, PERMIT NO. 132792/0 FROM MOTAUNG ML (14 X PASSENGERS, DISTRICT: JOHANNESBURG). (7) AUTHORITY AS IN LAST MENTIONED PERMIT(S).

OP.1985096. (2) FERRIS AC ID NO 6401215085089. POSTAL ADDRESS: 46 MALMESBURY STREET, CORONATIONVILLE, JOHANNESBURG, 2093. (4) TRANSFER OF PERMIT, PERMIT NO. 107886/0 FROM ELEPHANT KH (14 X PASSENGERS, DISTRICT: JOHANNESBURG). (7) AUTHORITY AS IN LAST MENTIONED PERMIT(S).

OP.1985126. (2) MABUZA ME ID NO 5705245311088. POSTAL ADDRESS: 39 RISSIK STREET, JOHANNESBURG, 2001. (4) TRANSFER OF PERMIT, PERMIT NO. 126598/0 FROM RADEBE PR (15 X PASSENGERS, DISTRICT: BRAKPAN). (7) AUTHORITY AS IN LAST MENTIONED PERMIT(S).

OP.1985244. (2) MAZIBUKO TJ ID NO 4212220342080. POSTAL ADDRESS: P.O. BOX 21688, CRYSTAL PARK, 1515. (4) TRANSFER OF PERMIT, PERMIT NO. 101436/0 FROM MAZIBUKO AF (8 X PASSENGERS, DISTRICT: JOHANNESBURG). (7) AUTHORITY AS IN LAST MENTIONED PERMIT(S).

OP.1985264. (2) MOKGWASI ER ID NO 6008035836086. POSTAL ADDRESS: 10794 MMESI STREET, DOBSONVILLE, EXT 3 ROODEPOORT, 1865. (4) TRANSFER OF PERMIT, PERMIT NO. 129655/0 FROM MOKGWASI ER (15 X PASSENGERS, DISTRICT: ROODEPOORT). (7) AUTHORITY AS IN LAST MENTIONED PERMIT(S).

OP.1985836. (2) NDLOVU S ID NO 7409085277081. POSTAL ADDRESS: 1410 FAR EAST BANK, ALEXANDRA, JOHANNESBURG, 2096. (4) TRANSFER OF PERMIT (15-10), PERMIT NO. 130306/0 FROM TWALA MV (15 X PASSENGERS, DISTRICT: RANDBURG). (7) AUTHORITY AS IN LAST MENTIONED PERMIT(S).

OP.1992079. (2) D. ROBINSON AME CHURCH ID NO 40620109J0000. (3) DISTRICT: VANDERBIJLPARK. POSTAL ADDRESS: P.O. BOX 405, MASOHENG, 1908. (4) NEW APPLICATION. (5) 1 X 54 PASSENGERS. (6) THE CONVEYANCE OF ORGANISED PARTIES. (7) AUTHORITY: FROM THE A.M.E CHURCH PREMISES AT 12404 ZONE 11 SEBOKENG TO JOHANNESBURG.

OP.1992143. (2) FAUL W ID NO 5607075126083. (3) DISTRICT: WESTONARIA. POSTAL ADDRESS: 9 FLAT, REIGERPARK, BOKSBURG, 1459. (4) NEW APPLICATION. (5) 3 X 26 PASSENGERS. (6) THE CONVEYANCE OF OWN EMPLOYEES. (7) AUTHORITY: FROM ENNERDALE, ELDORADO PARK, LENASIA ALL AREAS IN SOWETO TO HEAD OFFICES PARKTOWN AND BACK FROM PARKTOWN TO RANDBURG BYRANSTON, SUNNINGHILL WOODLANDS AND SANDTON AND BACK ON A DAILY BASIS

COLLECTING AND DEPARTING	
COLLECTING	DROPPING
04H45	07H30
16H45	19H30

OP.1992213. (2) NKOSI JM ID NO 4301045453089. (3) DISTRICT: JOHANNESBURG. POSTAL ADDRESS: 5558 EISELEN STR, DAVEYTON, BENONI, 1507 C/O BENJAMIN FUPHE P O BOX 725, DAVEYTON, 1507. (4) AMENDMENT OF ROUTE, PERMIT NO. 108108/2 FROM NKOSI JM (15 X PASSENGERS, DISTRICT: JOHANNESBURG). (5) 1 X 15 PASSENGERS. (6) THE CONVEYANCE OF TAXI PASSENGERS. (7) AUTHORITY: Permit No. 108108/2

EXISTING AUTHORITY:
FROM TAXI RANK AT NOORD STREET, JOHANNESBURG VIA WANDERERS STREET, BREE STREET, END STREET, ROCKEY STREET, M2 EAST, N3, R24, R22, ATLAS ROAD, LAKEFIELD AVENUE, EDWARD STREET, WOBURN AVENUE, WEST STREET, INDUSTRY ROAD, BIRMINGHAM ROAD TO LINCOLN ROAD TAXI RANK. RETURNING VIA LINCOLN ROAD, INDUSTRY ROAD, WEST STREET, WOBURN AVENUE, EDWARD STREET, LAKEFIELD AVENUE, ATLAS ROAD, R22, BROADWAY AVENUE, KITCHENER AVENUE, R24, BEZUIDENHOUT STREET, MARKET STREET, COMMISSIONER STREET, VON WIELLIGH STREET, KLEIN STREET AND NOORD STREET TO RANK NEAR SALES HOUSE. ALTERNATIVELY, ROUTES AND RANKS WITHIN LOCAL AUTHORITY AREAS AS SPECIFIED

BY THE RELEVANT LOCAL AUTHORITIES.

AMENDED AUTHORITY:

FROM DAVEYTON LOS VEGAS TAXI RANK SITUATED TO WATTVILLE TAXI RANK AND RETURN TRIPS.

OP.1992215. (2) MBUYISA EM ID NO 5309025273087. POSTAL ADDRESS: NO 1TAAIBOS STREET, LEONDALE, 1401. (4) TRANSFER OF PERMIT (14-15), PERMIT NO. 112681/1 FROM MOTLOUNG LS (14 X PASSENGERS, DISTRICT: ALBERTON). (7) AUTHORITY AS IN LAST MENTIONED PERMIT(S).

OP.1992216. (2) NXUMALO NB ID NO 6306215677084. POSTAL ADDRESS: 426 LEKANENG SECTION, TEMBISA, 1632. (4) TRANSFER OF PERMIT, PERMIT NO. 134358/1 FROM KUBEKA GT (10 X PASSENGERS, DISTRICT: KEMPTON PARK). (7) AUTHORITY AS IN LAST MENTIONED PERMIT(S).

OP.1992417. (2) BIRCHWOOD EXECUTIVE HOTEL ID NO 971147307. (3) DISTRICT: JOHANNESBURG. POSTAL ADDRESS: P.O. BOX 1106, SUNWARD PARK, BOKSBURG, 1470 C/O A.P. DIPPENAAR PO BOX 2551, CELL 0824400355, PRETORIA, 0001. (4) NEW APPLICATION. (5) 2 X 23 PASSENGERS. (6) THE CONVEYANCE OF TOURISTS. (7) AUTHORITY: WITHIN THE PROVINCE OF GAUTENG.

OP.1992419. (2) AIRPORT HANDLING SERVICES (PTY) LTD ID NO 980418607. (3) DISTRICT: JOHANNESBURG. POSTAL ADDRESS: P.O. BOX 09, JHB. INT. AIRPORT, 1627 C/O A.P. DIPPENAAR PO BOX 2551, CELL 0824400355, PRETORIA, 0001. (4) NEW APPLICATION. (5) 5 X 35 PASSENGERS. (6) THE CONVEYANCE OF OTHER. (7) AUTHORITY: TRANSPORTING PERSONS ON A PARTICULAR BUS ROUTE AND AIRLINE CREW WITHIN THE PROVINCE OF GAUTENG.

OP.1992445. (2) BOTHA AS ID NO 5803190180085. POSTAL ADDRESS: RUTHERFORD B/V 35, VANDERBIJLPARK, 1911. (4) TRANSFER OF PERMIT (4-5), PERMIT NO. 168202/1 FROM WILLEMSE AC (4 X PASSENGERS, DISTRICT: VANDERBIJLPARK), PERMIT NO. 154623/1 FROM WILLEMSE AC (4 X PASSENGERS, DISTRICT: VANDERBIJLPARK). (7) AUTHORITY AS IN LAST MENTIONED PERMIT(S).

OP.1992446. (2) BOTHMA AJJ ID NO 5204185177006. POSTAL ADDRESS: DIESEL STRAAT 24, VANDERBIJLPARK, 1911. (4) TRANSFER OF PERMIT (4-5), PERMIT NO. 123714/2 FROM WILLEMSE AC (4 X PASSENGERS, DISTRICT: VANDERBIJLPARK), PERMIT NO. 168201/3 FROM WILLEMSE AC (4 X PASSENGERS, DISTRICT: VANDERBIJLPARK). (7) AUTHORITY AS IN LAST MENTIONED PERMIT(S).

OP.1992449. (2) MAHOI SJ ID NO 4311300314082. POSTAL ADDRESS: 56 BAXA SECTION, TEMBISA, 1632. (4) TRANSFER OF PERMIT, PERMIT NO. 115713/1 FROM MAHOI RA (10 X PASSENGERS, DISTRICT: KEMPTON PARK). (7) AUTHORITY AS IN LAST MENTIONED PERMIT(S).

OP.1992452. (2) MOFOKENG JT ID NO 5003135392081. POSTAL ADDRESS: 10 PULENG STR, KWA THEMA, 1563. (4) TRANSFER OF PERMIT, PERMIT NO. 113666/0 FROM MASHININI GQ (15 X PASSENGERS, DISTRICT: SPRINGS). (7) AUTHORITY AS IN LAST MENTIONED PERMIT(S).

OP.1992453. (2) VILAKAZI SJ ID NO 7312126077082. POSTAL ADDRESS: 15624 EXT 12, KAGISO 2, KRUGERSDORP, 1754. (4) TRANSFER OF PERMIT, PERMIT NO. 120226/0 FROM MEJE SS (15 X PASSENGERS, DISTRICT: GANYESA). (7) AUTHORITY AS IN LAST MENTIONED PERMIT(S).

OP.1992455. (2) VILAKAZI BJ ID NO 7002105740087. POSTAL ADDRESS: 119E MZIMHLOPHE, ZONE 11, MEADOWLANDS, 1852. (4) TRANSFER OF PERMIT (11-15), PERMIT NO. 184203/2 FROM OLIFANT FM (11 X PASSENGERS, DISTRICT: JOHANNESBURG). (7) AUTHORITY AS IN LAST MENTIONED PERMIT(S).

OP.1992457. (2) SIBEKO NA ID NO 7201280327088. POSTAL ADDRESS: 25839 ETWATWA EXT 3, DAVEYTON, BENONI, 1520. (4) TRANSFER OF PERMIT, PERMIT NO. 129526/0 FROM MASHININI GQ (12 X PASSENGERS, DISTRICT: BENONI). (7) AUTHORITY AS IN LAST MENTIONED PERMIT(S).

OP.1992458. (2) SILAWU N ID NO 3403065258082. POSTAL ADDRESS: 53-10TH AVENUE, ALEXANDRA, JOHANNESBURG, 2090. (4) TRANSFER OF PERMIT, PERMIT NO. 9821/0 FROM SHUENYANE PP (15 X PASSENGERS, DISTRICT: WONDERBOOM). (7) AUTHORITY AS IN LAST MENTIONED PERMIT(S).

OP.1992460. (2) MACHETE DF ID NO 5305115319087. POSTAL ADDRESS: 39 DIFATENG SECTION, TEMBISA, 1632. (4) TRANSFER OF PERMIT (14-15), PERMIT NO. 4710/0 FROM MODIBA SM (14 X PASSENGERS, DISTRICT: WONDERBOOM). (7) AUTHORITY AS IN LAST MENTIONED PERMIT(S).

OP.1992465. (2) SHIRINDA MT ID NO 5606185758082. POSTAL ADDRESS: 927

FOREST VIEW, NOORDGESIG, JHB, 1804. (4) TRANSFER OF PERMIT, PERMIT NO. 124060/1 FROM MANGANYI G (15 X PASSENGERS, DISTRICT: JOHANNESBURG). (7) AUTHORITY AS IN LAST MENTIONED PERMIT(S).

OP.1992509. (2) DHLAMINI SP ID NO 7012265394088. POSTAL ADDRESS: 399 MOYENI, SECTION, TEMBISA, 1632. (4) TRANSFER OF PERMIT, PERMIT NO. 118133/1 FROM DHLAMINI JA (15 X PASSENGERS, DISTRICT: KEMPTON PARK). (7) AUTHORITY AS IN LAST MENTIONED PERMIT(S).

OP.1992510. (2) GABUZA DM ID NO 5904245318082. POSTAL ADDRESS: P.O. BOX 160, BRAKPAN, 1540. (4) TRANSFER OF PERMIT (14-15), PERMIT NO. 138407/2 FROM MASANGO CD (14 X PASSENGERS, DISTRICT: BRAKPAN). (7) AUTHORITY AS IN LAST MENTIONED PERMIT(S).

OP.1992511. (2) MAKAMA M ID NO 6406115851084. POSTAL ADDRESS: 54 DUBE STREET, WATTVILLE, BENONI, 1520. (4) TRANSFER OF PERMIT, PERMIT NO. 137863/2 FROM KHOZA JS (15 X PASSENGERS, DISTRICT: BENONI). (7) AUTHORITY AS IN LAST MENTIONED PERMIT(S).

OP.1992513. (2) SITHOLE BW ID NO 7602027331087. POSTAL ADDRESS: 6865 PROTEA GLEN, EXTENSION 2, CHIAWELO, 1818. (4) TRANSFER OF PERMIT, PERMIT NO. 113056/0 FROM JOSEPHS B (11 X PASSENGERS, DISTRICT: JOHANNESBURG). (7) AUTHORITY AS IN LAST MENTIONED PERMIT(S).

OP.1992515. (2) TSHABANGU EJ ID NO 5505255966080. POSTAL ADDRESS: 515 EXTENSION 1, TSAKANE, BRAKPAN, 1550. (4) TRANSFER OF PERMIT, PERMIT NO. 135144/1 FROM CHIKANI RE (15 X PASSENGERS, DISTRICT: BRAKPAN). (7) AUTHORITY AS IN LAST MENTIONED PERMIT(S).

OP.1992517. (2) MASHIYANE LN ID NO 6903190589084. POSTAL ADDRESS: 36 PAROW ROAD, CRYSTAL PARK, 1515. (4) TRANSFER OF PERMIT, PERMIT NO. 138647/2 FROM MABASO K (15 X PASSENGERS, DISTRICT: BENONI). (7) AUTHORITY AS IN LAST MENTIONED PERMIT(S).

OP.1992520. (2) MTHIMUNYE AM ID NO 6311145592080. POSTAL ADDRESS: 1424 LEKGWALE STREET, BEKKERSDAL, WESTONARIA, 1779. (4) TRANSFER OF PERMIT, PERMIT NO. 143522/1 FROM MADONSELA I (15 X PASSENGERS, DISTRICT: WESTONARIA), PERMIT NO. 126903/1 FROM MADONSELA I (14 X PASSENGERS, DISTRICT: WESTONARIA). (7) AUTHORITY AS IN LAST MENTIONED PERMIT(S).

OP.1992625. (2) BESTWHEELS CC D ID NO 200005364423. (3) DISTRICT: JOHANNESBURG. POSTAL ADDRESS: P O BOX 785244, SANDTON, 2146. (4) ADDITIONAL VEHICLE. (5) 3 X 17 PASSENGERS. (6) THE CONVEYANCE OF OTHER. (7) AUTHORITY: CONVEYANCE OF HOTEL GUESTS JOHANNESBURG INTERNATIONAL AIRPORT TO SANDTON AND RETURN.

OP.1992762. (2) NENE HM ID NO 6801235369084. POSTAL ADDRESS: P.O. 8443, LENASIA, 1820. (4) TRANSFER OF PERMIT, PERMIT NO. 125546/0 FROM NKOSI MC (14 X PASSENGERS, DISTRICT: XALANGA). (7) AUTHORITY AS IN LAST MENTIONED PERMIT(S).

OP.1992763. (2) MAPHARALALA DA ID NO 4805055310088. POSTAL ADDRESS: 36-7TH AVE, ALEXANDRA, 2090. (4) TRANSFER OF PERMIT, PERMIT NO. 146095/2 FROM MALEKA RB (15 X PASSENGERS, DISTRICT: RANDBURG). (7) AUTHORITY AS IN LAST MENTIONED PERMIT(S).

OP.1992764. (2) NHLABATHI MP ID NO 6703155559084. POSTAL ADDRESS: 9157 INCINIBA CRESCENT, PIMVILLE, ZONE 6 EXT, 1809. (4) TRANSFER OF PERMIT, PERMIT NO. 102565/0 FROM MALINGA S (8 X PASSENGERS, DISTRICT: JOHANNESBURG). (7) AUTHORITY AS IN LAST MENTIONED PERMIT(S).

OP.1992765. (2) SOKHELA F.M ID NO 6004065560084. POSTAL ADDRESS: 24818 GULUSHE STREET EXT 3, KWA-THEMA, SPRINGS, 1563. (4) TRANSFER OF PERMIT, PERMIT NO. 134461/1 FROM NHLANTLA ZA (10 X PASSENGERS, DISTRICT: SPRINGS). (7) AUTHORITY AS IN LAST MENTIONED PERMIT(S).

OP.1992769. (2) MNYANDU SM ID NO 2609290164082. POSTAL ADDRESS: 101 WEST CENTRAL, DAWN PARK, BOKSBURG, 1475. (4) TRANSFER OF PERMIT, PERMIT NO. 106809/2 FROM MNYANDU MM (15 X PASSENGERS, DISTRICT: BOKSBURG). (7) AUTHORITY AS IN LAST MENTIONED PERMIT(S).

OP.1992770. (2) HONGWANE E ID NO 6606056345083. POSTAL ADDRESS: 44 TALL STREET, CARLETON VILLE, CARLETON VILLE, 2599. (4) TRANSFER OF PERMIT, PERMIT NO. 112827/0 FROM MANGENA J (15 X PASSENGERS, DISTRICT: OBERHOLZER). (7) AUTHORITY AS IN LAST MENTIONED PERMIT(S).

OP.1992771. (2) MOILWA A ID NO 5003190402080. POSTAL ADDRESS: 1330

GAMEDE STREET, THOKOZA, ALBERTON, 1426. (4) TRANSFER OF PERMIT, PERMIT NO. 111134/1 FROM MAGAGULA MP (15 X PASSENGERS, DISTRICT: ALBERTON), PERMIT NO. 137054/1 FROM MAGAGULA MP (15 X PASSENGERS, DISTRICT: ALBERTON). (7) AUTHORITY AS IN LAST MENTIONED PERMIT(S).

OP.1992773. (2) SIBISI TAXIS KM ID NO 6306255620085. POSTAL ADDRESS: P.O. BOX 19215, IVORY PARK, 1685. (4) TRANSFER OF PERMIT, PERMIT NO. 154900/1 FROM MATHALA DS (15 X PASSENGERS, DISTRICT: KEMPTON PARK). (7) AUTHORITY AS IN LAST MENTIONED PERMIT(S).

OP.1992777. (2) KUBHEKA GP ID NO 7401205337085. POSTAL ADDRESS: 263 MOFOKENG SECTION, KATLEHONG, 1431. (4) TRANSFER OF PERMIT (9-10), PERMIT NO. 103045/3 FROM RAMONYALILOE NG (9 X PASSENGERS, DISTRICT: ALBERTON). (7) AUTHORITY AS IN LAST MENTIONED PERMIT(S).

OP.1992778. (2) MASEKO M ID NO 3208160233082. POSTAL ADDRESS: 243 SKOSANA SECTION, KATLEHONG, 1832. (4) TRANSFER OF PERMIT (14-15), PERMIT NO. 119100/0 FROM MBUKWANA MA (14 X PASSENGERS, DISTRICT: ALBERTON). (7) AUTHORITY AS IN LAST MENTIONED PERMIT(S).

OP.1992838. (2) VILAKAZI FS ID NO 5706055553082. POSTAL ADDRESS: 249 MALBORO ROAD, LOMBARDY EAST, JOHANNESBURG, 2090. (4) TRANSFER OF PERMIT, PERMIT NO. 142265/1 FROM LEKGOATHI SA (15 X PASSENGERS, DISTRICT: RANDBURG). (7) AUTHORITY AS IN LAST MENTIONED PERMIT(S).

OP.1992839. (2) VILAKAZI FS ID NO 5706055553082. POSTAL ADDRESS: 249 MALBORO ROAD, LOMBARDY EAST, JOHANNESBURG, 2090. (4) TRANSFER OF PERMIT, PERMIT NO. 135815/1 FROM LEKGOATHI SA (9 X PASSENGERS, DISTRICT: RANDBURG). (7) AUTHORITY AS IN LAST MENTIONED PERMIT(S).

OP.1992840. (2) GREEN JB ID NO 5105065103089. POSTAL ADDRESS: 1706 RAKALE STREET, MOHLAKENG, RANDFONTEIN, 1759. (4) TRANSFER OF PERMIT, PERMIT NO. 115043/0 FROM LEBALLO WA (9 X PASSENGERS, DISTRICT: SESHEGO). (7) AUTHORITY AS IN LAST MENTIONED PERMIT(S).

OP.1992842. (2) NDLOVU PD ID NO 5411045692088. POSTAL ADDRESS: 4059 KHUTSONG LOCATION, CARLTONVILLE, 2500. (4) TRANSFER OF PERMIT, PERMIT NO. 114566/0 FROM MABOE J (15 X PASSENGERS, DISTRICT: OBERHOLZER). (7) AUTHORITY AS IN LAST MENTIONED PERMIT(S).

OP.1992845. (2) MPHENEMENE MW ID NO 5710085650082. POSTAL ADDRESS: 2779-6 RIGHT ROAD, EVATON, 1981. (4) TRANSFER OF PERMIT (10-15), PERMIT NO. 120477/1 FROM LEROLE BE (10 X PASSENGERS, DISTRICT: JOHANNESBURG). (7) AUTHORITY AS IN LAST MENTIONED PERMIT(S).

OP.1992959. (2) SIKHAKHANE JG ID NO 5411285227082. POSTAL ADDRESS: 127 ZONE 11, MZIMHLOPHE, P.O. MEADOWLANDS, 1852. (4) TRANSFER OF PERMIT, PERMIT NO. 142954/1 FROM MALINDI NN (15 X PASSENGERS, DISTRICT: JOHANNESBURG). (7) AUTHORITY AS IN LAST MENTIONED PERMIT(S).

OP.1993022. (2) MOKAKALE MS ID NO 7009135840084. POSTAL ADDRESS: 31 DUKER STREET, WINDSOR EAST, CRESTER, 1725. (4) TRANSFER OF PERMIT, PERMIT NO. 102691/2 FROM KOBUE BJ (15 X PASSENGERS, DISTRICT: KRUGERSDORP). (7) AUTHORITY AS IN LAST MENTIONED PERMIT(S).

OP.1993026. (2) MOHLALA MC ID NO 5709035547083. POSTAL ADDRESS: 9453 MAIDI STREET, TSAKANE, BRAKPAN, 1550. (4) TRANSFER OF PERMIT, PERMIT NO. 129552/2 FROM MTAMBO TM (15 X PASSENGERS, DISTRICT: BRAKPAN). (7) AUTHORITY AS IN LAST MENTIONED PERMIT(S).

OP.1993031. (2) MHLANGA WW ID NO 6812175572082. POSTAL ADDRESS: 10751 LUBEDU STR., DAVEYTON, 1507. (4) TRANSFER OF PERMIT (10-15), PERMIT NO. 111247/2 FROM NKAMBULE S (10 X PASSENGERS, DISTRICT: BENONI). (7) AUTHORITY AS IN LAST MENTIONED PERMIT(S).

OP.1993036. (2) SITHOLE AB ID NO 5006285713089. POSTAL ADDRESS: 24472 ZONE 6, DIEPKLOOF, 1864. (4) TRANSFER OF PERMIT, PERMIT NO. 112691/0 FROM MOFOKENG R (15 X PASSENGERS, DISTRICT: JOHANNESBURG). (7) AUTHORITY AS IN LAST MENTIONED PERMIT(S).

OP.1993069. (2) QULU AM ID NO 5209255696082. POSTAL ADDRESS: BOX 329 PROTEA CITY, P.O. CHIAWELO, SOWETO, 1818. (4) TRANSFER OF PERMIT, PERMIT NO. 124412/0 FROM KHANYE LM (15 X PASSENGERS, DISTRICT: JOHANNESBURG). (7) AUTHORITY AS IN LAST MENTIONED PERMIT(S).

OP.1993071. (2) MSIBI MM ID NO 5208210299081. POSTAL ADDRESS: 78 EMFIHENSI SECTION, TEMBISA, 1628. (4) TRANSFER OF PERMIT (14-15), PERMIT NO. 131561/0 FROM MSIBI JS (14 X PASSENGERS, DISTRICT: JOHANNESBURG).

(7) AUTHORITY AS IN LAST MENTIONED PERMIT(S).

OP.1993073. (2) SHOBA NS ID NO 4506305378087. POSTAL ADDRESS: C42 DAVEYTON HOSTEL, DAVEYTON, BENONI, 1501. (4) TRANSFER OF PERMIT, PERMIT NO. 145561/0 FROM MAKHANYA LV (15 X PASSENGERS, DISTRICT: BENONI). (7) AUTHORITY AS IN LAST MENTIONED PERMIT(S).

OP.1993079. (2) BALOYI KS ID NO 5905155315083. POSTAL ADDRESS: 5111 ZONE 5, PIMVILLE, SOWETO, 1809. (4) TRANSFER OF PERMIT, PERMIT NO. 106618/0 FROM SEKU JC (15 X PASSENGERS, DISTRICT: JOHANNESBURG). (7) AUTHORITY AS IN LAST MENTIONED PERMIT(S).

OP.1993082. (2) PHOSHANE LH ID NO 6602285376080. POSTAL ADDRESS: 5305 MOGALE TREET, DUDUZA, NIGEL, 1496. (4) TRANSFER OF PERMIT, PERMIT NO. 136243/1 FROM MOKOENA L (13 X PASSENGERS, DISTRICT: NIGEL). (7) AUTHORITY AS IN LAST MENTIONED PERMIT(S).

OP.1993088. (2) BHANDIA F ID NO 6701225035085. POSTAL ADDRESS: 25 VESTA STR., ENNERDALE, 1825. (4) TRANSFER OF PERMIT, PERMIT NO. 180124/0 FROM BHANDIA EH (15 X PASSENGERS, DISTRICT: WESTONARIA), PERMIT NO. 152962/0 FROM BHANDIA EH (8 X PASSENGERS, DISTRICT: WESTONARIA), PERMIT NO. 152959/0 FROM BHANDIA EH (14 X PASSENGERS, DISTRICT: WESTONARIA), PERMIT NO. 152957/0 FROM BHANDIA EH (13 X PASSENGERS, DISTRICT: WESTONARIA), PERMIT NO. 152958/1 FROM BHANDIA EH (9 X PASSENGERS, DISTRICT: WESTONARIA). (7) AUTHORITY AS IN LAST MENTIONED PERMIT(S).

OP.1993091. (2) MNISI BT ID NO 7602055372086. POSTAL ADDRESS: 168 WELAMLAMBO SECTION, TEMBISA, 1628. (4) TRANSFER OF PERMIT, PERMIT NO. 115897/1 FROM MAILA KW (10 X PASSENGERS, DISTRICT: KEMPTON PARK). (7) AUTHORITY AS IN LAST MENTIONED PERMIT(S).

OP.1993093. (2) MSOMI JC ID NO 5702285794083. POSTAL ADDRESS: 1166 ZONE 1, PIMVILLE, SOWETO, 1868. (4) TRANSFER OF PERMIT, PERMIT NO. 130663/0 FROM DHLAMINI G (12 X PASSENGERS, DISTRICT: JOHANNESBURG). (7) AUTHORITY AS IN LAST MENTIONED PERMIT(S).

OP.1993095. (2) MPHOKENG MN ID NO 4809105466080. POSTAL ADDRESS: P.O. BOX 11407, VORNAVALLEY, 1686. (4) TRANSFER OF PERMIT, PERMIT NO. 114168/0 FROM KHOZA JH (15 X PASSENGERS, DISTRICT: JOHANNESBURG). (7) AUTHORITY AS IN LAST MENTIONED PERMIT(S).

OP.1993098. (2) MAHLAMBI CS ID NO 7605165432088. POSTAL ADDRESS: 24472 ZONE 6, DIEPKLOOF, 1864. (4) TRANSFER OF PERMIT, PERMIT NO. 179713/1 FROM MAHLAMBI MT (15 X PASSENGERS, DISTRICT: JOHANNESBURG). (7) AUTHORITY AS IN LAST MENTIONED PERMIT(S).

OP.1993102. (2) TLOMATSANA MA ID NO 6104175460082. POSTAL ADDRESS: 9539 MAKOE STREET, KWA-THEMA, SPRINGS, 1575. (4) TRANSFER OF PERMIT, PERMIT NO. 128060/1 FROM NAPE RB (14 X PASSENGERS, DISTRICT: SPRINGS). (7) AUTHORITY AS IN LAST MENTIONED PERMIT(S).

from/van : 2003/08/09
from/van : G435

to/tot : 2003/08/09
to/tot : G435

OP.1991395. (2) SITHOLE B ID NO 5006285314086. (3) DISTRICT: ALBERTON. POSTAL ADDRESS: 245 MDAKANE STREET, THOKAZA, ALBERTON, 1426 C/O D. MONYAI PO BOX 73, THOKOZA, 1421. (4) NEW APPLICATION. (5) 1 X 15 PASSENGERS. (6) THE CONVEYANCE OF ORGANISED PARTIES. (7) AUTHORITY: FROM 245 MDAKANE STREET THOKOZA TO POINTS WITHIN THE BORDERS OF THE REPUBLIC OF SOUTH AFRICA AND RETURN. SUBJECT TO THE CONDITION THAT THE GROUP BE PICKED UP AND CONVEYED TO

1. MARRIAGE CEREMONY
2. FUNERAL
3. RELIGIOUS GATHERING
4. SPORTS EVENTS SUPPORTERS OR PARTICIPANTS
5. EDUCATION CLASS SEMINAR OR TRAINING SESSION.

OP.1992415. (2) MJOLI PRESTIGE TOURS ID NO 200303418923. (3) DISTRICT: JOHANNESBURG. POSTAL ADDRESS: P.O. BOX 3287, THE REEDS, 0157. (4) NEW APPLICATION. (5) 1 X 10 PASSENGERS. (6) THE CONVEYANCE OF TOURISTS. (7) AUTHORITY: FROM JOHANNESBURG INTERNATIONAL TO PRETORIA, GOLD REEF CITY, SUN CITY, KRUGER NATIONAL PARK, LESEDI VILLAGE, SOWETO, PILANSBERG, LION PARK.

OP.1992422. (2) MAHLAMBI MT ID NO 5201065550088. (3) DISTRICT: JOHANNESBURG. POSTAL ADDRESS: 24472 ZONE 6, DIEPKLOOF, SOWETO, 1864 C/O JANE TSOAELA 1925 PROTEA NORTH, TSHIAWELO, 1818. (4) NEW APPLICATION. (5) 2 X 16 PASSENGERS. (6) THE CONVEYANCE OF ORGANISED PARTIES. (7) AUTHORITY:

FROM JOHANNESBURG TO POINTS WITHIN THE PROVINCES AND POINTS WITHIN THE BOUNDARIES OF THE REPUBLIC OF SOUTH AFRICA AND RETURN. SUBJECT TO THE CONDITIONS THAT THE GROUP BE PICKED UP, CONVEYED AND DISEMBARK AS A SINGLE GROUP, THAT INDIVIDUALS MAY NOT BE TRANSPORTED AND THAT THE SOLE COMMON GOAL OF THE GROUP BE TO ATTEND ONE OF THE FOLLOWING EVENTS.

- A. A MARRIAGE CEREMONY
- B. A FUNERAL
- C. A RELIGIOUS GATHERING
- D. A SPORTS EVENT AS SUPPORTERS OR PARTICIPANTS.
- E. EDUCATIONAL CLASSES

OP.1992448. (2) WESTWINDS TRAVEL CC ID NO 200303759523. (3) DISTRICT: JOHANNESBURG. POSTAL ADDRESS: P.O. BOX 93, HONEYDEW, 2040. (4) NEW APPLICATION. (5) 1 X 7 PASSENGERS. (6) THE CONVEYANCE OF TOURISTS. (7) AUTHORITY: FROM GAUTENG TO ANYWHERE IN SOUTH AFRICA.

OP.1992469. (2) NTSHANGASE BS ID NO 5510195608081. (3) DISTRICT: JOHANNESBURG. POSTAL ADDRESS: 289 MNGADI SECTION, GERMISTON, GERMISTON, 1832 C/O BUTI JOHANNES MAHLANGU 13 TONGVIS ROAD, GROENEWEIDE, KLIPPOORJIE, 1474. (4) NEW APPLICATION. (5) 2 X 18 PASSENGERS. (6) THE CONVEYANCE OF ORGANISED PARTIES. (7) AUTHORITY: FROM GAUTENG TO AREAS WITHIN THE REPUBLIC OF SOUTH AFRICA

OP.1993021. (2) BOUGAARD DAS ID NO 6004285071086. (3) DISTRICT: ALBERTON. POSTAL ADDRESS: NO. 6 VAN WYK LOUW STREET, RANDHART, ALBERTON, 1450 C/O D. MONYAI PO BOX 73, THOKOZA, 1421. (4) NEW APPLICATION. (5) 2 X 15 PASSENGERS. (6) THE CONVEYANCE OF ORGANISED PARTIES. (7) AUTHORITY: FROM HOUSE NO 633 TSHABALALA STREET THOKOZA TO POINTS WITHIN THE BOUNDARIES OF THE REPUBLIC OF SOUTH AFRICA AND RETURN. SUBJECT TO THE CONDITION THAT THE PASSENGERS BE PICKED UP AND CONVEYED AND DISEMBARKED AS A SINGLE GROUP AND THE SOLE COMMON GOAL OF THE GROUP IS TO ATTEND THE FOLLOWING:

1. MARRIAGE CEREMONY
2. FUNERAL
3. RELIGIOUS GATHERING
4. SPORT EVENT AS SUPPORTERS OR PARTICIPANTS
5. EDUCATIONAL CLASS - SEMINARS ON TRAINING SESSIONS.

OP.1993068. (2) BIRDIE TOURS LP ID NO 6610025120007. (3) DISTRICT: JOHANNESBURG. POSTAL ADDRESS: POSTNET SUITE 51, PRIVATE BAG X132, CENTURION, 0046 C/O BURMAN MATSENG ASSOCIATES P O BOX 54, ROSETTENVILLE, 2130. (4) ADDITIONAL VEHICLE. (5) 7 X 14 PASSENGERS. (6) THE CONVEYANCE OF TOURISTS. (7) AUTHORITY: BETWEEN AIRPORTS HOTELS AND PLACES OF INTEREST WITHIN GAUTENG AND BETWEEN SUCH PLACES AND POINTS WITHIN THE REPUBLIC OF SOUTH AFRICA AND RETURN.

OP.1993103. (2) MOKOENA D ID NO 5302175662084. (3) DISTRICT: JOHANNESBURG. POSTAL ADDRESS: 538 USUTHU STREET, MOFOLO NORTH, 1868. (4) NEW APPLICATION. (5) 1 X 35 PASSENGERS. (6) THE CONVEYANCE OF ORGANISED PARTIES. (7) AUTHORITY: FROM POINTS IN GAUTENG PROVINCE TO POINTS WITHIN THE BOUNDARIES OF THE

REPUBLIC OF SOUTH AFRICA AND RETURN. SUBJECT TO THE CONDITIONS THAT: NO REPETITIVE DAILY SCHEDULED SERVICES TO BE ALLOWED, THE GROUP BE PICKED UP, CONVEYED, AND DISEMBARK AS A SINGLE GROUP, THAT INDIVIDUALS MAY NOT BE TRANSPORTED AND THAT THE SOLE COMMON GOAL OF THE GROUP BE TO ATTEND ONE OF THE FOLLOWING EVENTS:

1. A MARRIAGE CEREMONY

2. A FUNERAL

3. A RELIGIOUS GATHERING

4. A SPORTS EVENT AS SUPPORTERS OR PARTICIPANTS

PREPAID AND PREARRANGED PASSENGER LIABILITY INSURANCE OF AT LEAST R5 MILLION (COMBI) AND R15 MILLION FOR BUSES AND SHALL BE MAINTAINED PROOF VEHICLE SHALL BE AVAILABLE ON THE VEHICLE AT ALL TIMES THESE CONDITIONS AND ROUTE AUTHORITY MAY BE REVIEWED AT ANY TIME.

EAST LONDON • OOS-LONDEN

Address to which representations must be submitted: The Secretary, Local Road Transportation Board, Private Bag X9009, East London, 5200, and the respective applicant.

Adres waarheen vertoë gerig moet word: Die Sekretaris, Plaaslike Padvervoerraad, Privaat Sak X9009, Oos-Londen, 5200, en die betrokke applikant.

Full particulars in respect of each application are open to inspection at the Local Road Transportation Board's office.

Volle besonderhede ten opsigte van elke aansoek lê ter insae by die Plaaslike Padvervoerraad se kantoor.

from/van : 2003/08/18
from/van : G467

to/tot : 2003/08/18
to/tot : G467

OP.465873. (2) SIYONGWANA SZ ID NO 6002225860089. (3) DISTRICT: NQAMAKWE. POSTAL ADDRESS: PO BOX 12, NQAMAKWE, TRANSKEI, 4990. (4) NEW APPLICATION. (5) 2 X 15 PASSENGERS. (6) THE CONVEYANCE OF TAXI PASSENGERS. (7) AUTHORITY: AND THEIR PERSONAL EFFECTS AS PER ELNQTA ROUTES:

SHORT DISTANCE:

ELNQSLOX210A: NQAMAKWE TO LOCATIONS/SUBURBS
 ELNQSIDX211A: NQAMAKWE TO IDUTYWA
 ELNQSCTX215A: NQAMAKWE TO BUTTERWORTH
 ELNQSTMX216A: NQAMAKWE TO TSOMO
 ELNQSELX219A: NQAMAKWE TO EAST LONDON
 ELNQSSHX298A: NQAMAKWE TO STUTTERHEIM

LONG DISTANCE:

ELNQLPEX2A/B: NQAMAKWE VIA EAST LONDON OR VIA KING WILLIAMS TOWN TO PORT ELIZABETH
 ELNQLCTX3C: NQAMAKWE ALONG N9 AND N1 TO CAPE TOWN
 ELNQLJBX6A/B: NQAMAKWE ALONG N6 AND N1 OR ALONG R30 AND N12 TO JOHANNESBURG.

DETAILED ROUTES FOR INSPECTION AT E.C. OPERATING LICENCE BOARD, E.L.

OP.465895. (2) NDZIMANDE A ID NO 6502075130087. (3) DISTRICT: GCUWA. POSTAL ADDRESS: 309 MSOBOMVU TOWNSHIP, BUTTERWORTH, BUTTERWORTH, 4960. (4) NEW APPLICATION. (5) 1 X 10 PASSENGERS. (6) THE CONVEYANCE OF TAXI PASSENGERS. (7) AUTHORITY: AND THEIR PERSONAL EFFECTS AS PER ELBTTA ROUTES:

SHORT DISTANCE:

ELBTSMZX301A: BUTTERWORTH TO MAZEPPA BAY
 ELBTSWVX212A: BUTTERWORTH TO WILLOWVALE
 ELBTSUMX213A: BUTTERWORTH TO UMTATA
 ELBTSTKX214A: BUTTERWORTH TO KENTANI
 ELBTSNQX215A: BUTTERWORTH TO NQAMAKWE
 ELBTSTMX216A: BUTTERWORTH TO TSOMO
 ELBTSKWX218A: BUTTERWORTH TO KING WILLIAMS TOWN
 ELBTSELX219A: BUTTERWORTH TO EAST LONDON
 ELBTSPJX298A: BUTTERWORTH TO PORT ST JOHNS
 ELBTSNGX299A: BUTTERWORTH TO NQOLENI
 ELBTSENX300A: BUTTERWORTH TO ENGCOCO
 ELBTSLOX210A: BUTTERWORTH TO LOCATIONS/SUBURBS

LONG DISTANCE:

ELBTLPEX2A/B: BUTTERWORTH VIA EAST LONDON OR VIA KING WILLIAMS TOWN TO PORT ELIZABETH
 ELBTLCTX3B/C: BUTTERWORTH ALONG N2 OR ALONG N9 AND N1 TO CAPE TOWN
 ELBTLJBX6A-C: BUTTERWORTH ALONG N6 AND N1 OR ALONG R30 AND N12 OR ALONG N3 TO JOHANNESBURG
 ELBTLDBX9A/B: BUTTERWORTH ALONG N2 OR VIA PIETERMARITZBURG TO DURBAN
 ELBTLGRX302A: BUTTERWORTH TO GRAAFF-REINET
 ELBTLBMX303A: BUTTERWORTH TO BLOEMFONTEIN

DETAILED ROUTES FOR INSPECTION AT THE E.C. OPERATING LICENCE BOARD, E.L.

OP.465901. (2) KREWU ME ID NO 6402165832082. (3) DISTRICT: QUEENSTOWN. POSTAL ADDRESS: PO BOX 874, QUEENSTOWN, QUEENSTOWN, 5320 C/O QUEENSTOWN UNCEDO TAXI ASSOC. ROOM 6 - PILLAY BLDG, ROBERTSON ROAD, QUEENSTOWN, 5320. (4) NEW APPLICATION. (5) 1 X 15 PASSENGERS. (6) THE CONVEYANCE OF TAXI PASSENGERS. (7) AUTHORITY: AND THEIR PERSONAL EFFECTS AS PER QUEENSTOWN UNCEDO ROUTES:

SHORT DISTANCE:

QUQUSQX0A: QUEENSTOWN TO QUEENSTOWN
 QUQUSCTX31A: QUEENSTOWN TO BUTTERWORTH
 QUQUSLOX126A-C: QUEENSTOWN TO LOCATIONS
 QUQUSCFX127A: QUEENSTOWN TO COFIMVABA
 QUQUSDDX128A: QUEENSTOWN TO DORDRECHT
 QUQUSLFX129A: QUEENSTOWN TO LADY FRERE
 QUQUSWSX130A: QUEENSTOWN TO WHITTLESEA
 QUQUSTKX131A: QUEENSTOWN TO TARKASTAD
 QUQUSCDX132A: QUEENSTOWN TO CRADOCK
 QUQUSSMX133A: QUEENSTOWN TO STERKSTROOM
 QUQUSBX134A: QUEENSTOWN TO STEYNSBURG
 QUQUSBGX135A: QUEENSTOWN TO BURGERSDORP
 QUQUSKWX136A: QUEENSTOWN TO KING WILLIAMS TOWN
 QUQUSMDX137A: QUEENSTOWN TO MDANTSANE
 QUQUSELX138A: QUEENSTOWN TO EAST LONDON

LONG DISTANCE:

QUQULPEX24A: QUEENSTOWN ALONG N2 TO PORT ELIZABETH
 QUQULGGX25A/B: QUEENSTOWN ALONG N2 OR N9 TO GEORGE
 QUQULMBX26A/B: QUEENSTOWN ALONG N2 OR ALONG N9, THEN N2 TO MOSSELBAY
 QUQULCTX27A-C: QUEENSTOWN ALONG R67, THEN N2 OR ALONG N9, THEN N2 OR ALONG R61, THEN N1 TO CAPE TOWN

QUOULSTX28A: QUEENSTOWN TO STERKSPRUIT
 QUOULWKX29A: QUEENSTOWN TO WELKOM
 QUOULJBX30A/B: QUEENSTOWN ALONG N1 OR ALONG R30, THEN N12 TO JOHANNESBURG
 QUOULUMX32A/B: QUEENSTOWN ALONG N2 OR ALONG R61 TO UMTATA
 QUOULDBX33A: QUEENSTOWN VIA PIETERMARITZBURG TO DURBAN
 DETAILED ROUTES FOR INSPECTION AT THE EAST LONDON E.C. OPERATING LICENCE BOARD.

OP.467917. (2) NTUNGELE S ID NO 6806046201087. (3) DISTRICT: ELLIOT.
 POSTAL ADDRESS: PO BOX 270, ELLIOT, ELLIOT, 5460 C/O ELLIOT TAXI
 ASSOCIATION P O BOX 229, ELLIOT, 5460. (4) NEW APPLICATION. (5) 1 X 15
 PASSENGERS. (6) THE CONVEYANCE OF TAXI PASSENGERS. (7) AUTHORITY:
 AND THEIR PERSONAL EFFECTS AS PER QUETTA ROUTES:
 SHORT DISTANCE:
 QUETSUGX141A: ELLIOT TO UGIE
 QUETSINX142A: ELLIOT TO INDWE
 QUETSCIX143A: ELLIOT TO CALA
 QUETSENX144A: ELLIOT TO ENGCOCO
 QUETSBEX145A: ELLIOT TO BARKLY EAST
 LONG DISTANCE:
 QUETLCTX39B: ELLIOT ALONG R56, R398 AND N1 TO CAPE TOWN
 QUETLJBX40C: ELLIOT ALONG N1, R76 AND N12 TO JOHANNESBURG
 DETAILED ROUTES FOR INSPECTION AT THE EAST LONDON OPERATING LICENCE BOARD.

OP.467918. (2) NCISANA P ID NO 5808165517088. (3) DISTRICT: ELLIOT.
 POSTAL ADDRESS: P.O. BOX 26, ELLIOT, ELLIOT, 5460 C/O ELLIOT TAXI
 ASSOCIATION P O BOX 229, ELLIOT, 5460. (4) NEW APPLICATION. (5) 1 X 15
 PASSENGERS. (6) THE CONVEYANCE OF TAXI PASSENGERS. (7) AUTHORITY:
 AND THEIR PERSONAL EFFECTS AS PER QUETTA ROUTES:
 SHORT DISTANCE:
 QUETSUGX141A: ELLIOT TO UGIE
 QUETSINX142A: ELLIOT TO INDWE
 QUETSCIX143A: ELLIOT TO CALA
 QUETSENX144A: ELLIOT TO ENGCOCO
 QUETSBEX145A: ELLIOT TO BARKLY EAST
 LONG DISTANCE:
 QUETLCTX39B: ELLIOT ALONG R56, R398 AND N1 TO CAPE TOWN
 QUETLJBX40C: ELLIOT ALONG N1, R76 AND N12 TO JOHANNESBURG
 DETAILED ROUTES FOR INSPECTION AT THE EAST LONDON OPERATING LICENCE BOARD.

OP.467919. (2) DANISO FP ID NO 6301015417088. (3) DISTRICT: ELLIOT.
 POSTAL ADDRESS: T1193 PHOLA PARK 1, ELLIOT, ELLIOT, 5460 C/O ELLIOT TAXI
 ASSOCIATION P O BOX 229, ELLIOT, 5460. (4) NEW APPLICATION. (5) 1 X 15
 PASSENGERS. (6) THE CONVEYANCE OF TAXI PASSENGERS. (7) AUTHORITY:
 AND THEIR PERSONAL EFFECTS AS PER QUETTA ROUTES:
 SHORT DISTANCE:
 QUETSUGX141A: ELLIOT TO UGIE
 QUETSINX142A: ELLIOT TO INDWE
 QUETSCIX143A: ELLIOT TO CALA
 QUETSENX144A: ELLIOT TO ENGCOCO
 QUETSBEX145A: ELLIOT TO BARKLY EAST
 LONG DISTANCE:
 QUETLCTX39B: ELLIOT ALONG R56, R398 AND N1 TO CAPE TOWN
 QUETLJBX40C: ELLIOT ALONG N1, R76 AND N12 TO JOHANNESBURG
 DETAILED ROUTES FOR INSPECTION AT THE EAST LONDON OPERATING LICENCE BOARD.

OP.467922. (2) PILLAY GG ID NO 3711105112089. (3) DISTRICT: MDANTSANE.
 POSTAL ADDRESS: 6 TUGELA AVE., GREENFIELDS, EAST LONDON, 5201 C/O MELTA 2
 BUSHVIEW TERRACE, EAST LONDON, 5201. (4) NEW APPLICATION. (5) 3 X 14
 PASSENGERS. (6) THE CONVEYANCE OF TAXI PASSENGERS. (7) AUTHORITY:
 AND THEIR PERSONAL EFFECTS AS PER MELTA ROUTES:

SHORT DISTANCE:
 ELMDSDMX0: MDANTSANE TO MDANTSANE
 ELMDSELX267A-H: MDANTSANE TO EAST LONDON
 ELMDSGBX268A/B: MDANTSANE TO GONUBIE
 ELLOSGBX269A: LOCATIONS TO GONUBIE
 ELMDSIVX270A: MDANTSANE TO ILITHA/NDEVANA
 ELMDSEBX271A: MDANTSANE TO BERLIN/BORDER TECHNIKON
 ELBNSLOX272A: BERLIN RANK/BORDER TECHNIKON TO LOCATIONS
 ELMDSKWX273A: MDANTSANE TO KING WILLIAMS TOWN
 ELMDSLOX274A: MDANTSANE TO LOCATIONS
 ELMDSQUX275A: MDANTSANE VIA KWT AND N6 TO QUEENSTOWN
 ELMDSBTX276A: MDANTSANE TO BUTTERWORTH
 ELMDSIDX277A: MDANTSANE TO IDUTYWA
 ELMDSKTX278A: MDANTSANE TO KENTANI
 ELELSLX0B: EAST LONDON TO EAST LONDON
 ELELSMDX279A-C: EAST LONDON TO MDANTSANE
 ELELSLOX280A: EAST LONDON TO LOCATIONS

ELLOSELX280B: LOCATIONS TO EAST LONDON
 ELELSMPX281A: EAST LONDON TO MOOIPLAAS
 ELELSKWX282A: EAST LONDON TO KING WILLIAMS TOWN
 ELELSKMX283A: EAST LONDON TO KEI MOUTH
 ELELSPDX284A: EAST LONDON TO PEDDIE
 ELELSQUX285A: EAST LONDON TO QUEENSTOWN
 ELELSBTX286A: EAST LONDON TO BUTTERWORTH
 ELELSKTX287A: EAST LONDON TO KENTANI
 ELELSIDX288A: EAST LONDON TO IDUTYWA
 ELELSCHX289A: EAST LONDON TO NCERA AND/OR CHALUMNA
 LONG DISTANCE:
 ELMDLPEX290A: MDANTSANE VIA KWT ALONG N2 TO PORT ELIZABETH
 ELMDLCTX291A/B: MDANTSANE ALONG N2 OR N9 AND N1 TO CAPE TOWN
 ELMDLUMX292A: MDANTSANE TO UMTATA
 ELMDLDBX293A: MDANTSANE TO DURBAN
 ELMDLJBX294A: MDANTSANE ALONG N6 AND N1 TO JOHANNESBURG
 ELELLPEX295A: EAST LONDON VIA KWT ALONG N2 TO PORT ELIZABETH
 ELELLUMX296A: EAST LONDON TO UMTATA
 DETAILED ROUTES FOR INSPECTION AT THE E.C. OPERATING LICENCE BOARD.

OP.467923. (2) GOALIWE GT ID NO 5811126093082. (3) DISTRICT: KING WILLIAM'S TOWN. POSTAL ADDRESS: P O BOX 762, KING WILLIAMS TOWN, KING WILLIAMS TOWN, 5600 C/O GINSBERG TAXI ASSOCIATION PO BOX 762 STREET, GINSBERG, KING WILLIAMS TOWN, 5600. (4) NEW APPLICATION. (5) 1 X 15 PASSENGERS. (6) THE CONVEYANCE OF TAXI PASSENGERS. (7) AUTHORITY: AND THEIR PERSONAL EFFECTS AS PER ELGITA ROUTES:

SHORT DISTANCE:
 ELKWSKWX0: KING WILLIAMS TOWN TO KING WILLIAMS TOWN
 ELKWSQUX4A: KWT DIRECT ALONG N6 TO QUEENSTOWN
 ELKWSBTX7A: KWT TO BUTTERWORTH
 ELKWSPTX13A: KWT TO PEDDIE
 ELKWSACX17A: KWT TO ALICE
 ELKWSKHX18A: KWT TO KEISKAMMAHOEK
 ELKWSSSHX19A: KWT TO STUTTERHEIM
 ELKWSWSX20A/B: KWT ALONG N6 OR VIA FORT BEAUFORT TO WHITTLESEA
 ELKWSLX98C: KWT TO SOUTHERN LOCATIONS
 ELKWSWLX99C: KWT TO WESTERN LOCATIONS
 ELKWSBNX100A: KWT TO BERLIN/BORDER TECHNIKON
 ELKWSMDX101A: KWT TO MDANTSANE
 ELKWSLX102A/B: KWT DIRECT OR VIA BERLIN TO EAST LONDON
 ELKWSMTX103A: KWT TO MIDDLEDRIFT
 ELKWSBSX104A/B: KWT ALONG MAITLAND ROAD OR VIA SKOBENI-B TO BISHO
 ELBSSMDX107A: BISHO TO MDANTSANE
 ELBSSBNX108A: BISHO TO BERLIN/BORDER TECHNIKON
 ELGISKWX109A: GINSBERG TO KWT
 ELKWSZX110A: KWT TO DIMBAZA
 ELKWSIVX111A: KWT TO ILITHA/NDEVANA
 LONG DISTANCE:
 ELKWLPEX2B: KWT ALONG N2 TO PORT ELIZABETH
 ELKWLCTX3B: KWT ALONG N2 TO CAPE TOWN
 ELKWLJBX6B: KWT ALONG R30 AND N12 TO JOHANNESBURG
 ELKWLDBX9A: KWT TO DURBAN
 ELKWLWXX10A: KWT TO WELKOM
 ELKWLVCX15A: KWT ALONG R30 AND N12 TO CARLETONVILLE
 ELKWLSCX16B: KWT ALONG R30 AND N12 TO SECUNDA
 DETAILED ROUTES FOR INSPECTION AT E.C. OPERATING LICENCE BOARD, E.L.

OP.467924. (2) NTSEBEZA BM ID NO 6108205320083. (3) DISTRICT: KING WILLIAM'S TOWN. POSTAL ADDRESS: 698A ILITHA, ILITHA T/SHIP, ILITHA T/SHIP, 5606 C/O ILITHA - NDEVANA TAXI ASSOCIATION P O BOX 116, ILITHA, 5661. (4) NEW APPLICATION. (5) 1 X 15 PASSENGERS. (6) THE CONVEYANCE OF TAXI PASSENGERS. (7) AUTHORITY: AND THEIR PERSONAL EFFECTS AS PER ELIVTA ROUTES:

SHORT DISTANCE:
 ELIVSIVX0: ILITHA/NDEVANA TO ILITHA/NDEVANA
 ELKWSQUX4A/B: KWT ALONG N6 OR VIA WHITTLESEA TO QUEENSTOWN
 ELKWSBTX7A: KING WILLIAMS TOWN TO BUTTERWORTH
 ELKWSSSHX19A: KING WILLIAMS TOWN TO STUTTERHEIM
 ELIVSBN100A: ILITHA/NDEVANA TO BERLIN
 ELKWSMDX101A: KING WILLIAMS TOWN TO MDANTSANE
 ELBSSMDX101A: BERLIN/BORDER TECHNIKON TO MDANTSANE
 ELKWSLX102A: KING WILLIAMS TOWN TO EAST LONDON
 ELBNSLX102A: BERLIN/BORDER TECHNIKON TO EAST LONDON
 ELIVSELX102A: ILITHA/NDEVANA TO EAST LONDON
 ELKWSLX102A: KING WILLIAMS TOWN VIA BERLIN TO EAST LONDON
 ELIVSKWX111A: ILITHA/NDEVANA TO KING WILLIAMS TOWN
 ELBNSKWX111A: BERLIN/BORDER TECHNIKON TO KING WILLIAMS TOWN
 ELIVSPKX112A: ILITHA/NDEVANA TO PHAKAMISA

ELBNSPKX112A: BERLIN/BORDER TECHNIKON TO PHAKAMISA
 ELBNSLOX113A: BERLIN/BORDER TECHNIKON TO LOCATIONS
 ELBNSBSX114A: BERLIN/BORDER TECHNIKON TO BISHO
 ELBNSPTX115A: BERLIN/BORDER TECHNIKON TO POTSDAM
 ELIVSMDX116A: ILITHA/NDEVANA TO MDANTSANE
 LONG DISTANCE:
 ELKWLPEX2B: KING WILLIAMS TOWN ALONG N2 TO PORT ELIZABETH
 ELKWLCTX3B/C: KWT ALONG N2 OR ALONG N9 AND N1 TO CAPE TOWN
 ELKWLBMX5B: KING WILLIAMS TOWN DIRECT ALONG N6 TO BLOEMFONTEIN
 ELKWLJBX6A/B: KWT ALONG N1 OR ALONG R30 AND N12 TO JOHANNESBURG
 ELKWLUMX8A: KING WILLIAMS TOWN TO UMTATA
 ELKWLDBX9A: KING WILLIAMS TOWN TO DURBAN
 ELKWLWKX10A: KING WILLIAMS TOWN TO WELKOM
 ELKWLVCX15A: KWT VIA WELKOM AND POTCHEFSTROOM TO CARLETONVILLE
 ELKWLPRX21A: KING WILLIAMS TOWN VIA JOHANNESBURG TO PRETORIA
 ELKWLPBX22A: KWT VIA JOHANNESBURG AND PRETORIA TO PIETERSBURG
 DETAILED ROUTE DESCRIPTION FOR INSPECTION AT THE EAST LONDON BOARD.

OP.467931. (2) KOPIE WT ID NO 4303110003030. (3) DISTRICT: VICTORIA
 EAST. POSTAL ADDRESS: MSOBOMVU LOCATION, P O BOX 209, ALICE, 5700 C/O
 VICTORIA EAST TAXI ASSOC. P.O. BOX 1111, ALICE, 5700. (4) NEW APPLICATION.
 (5) 1 X 15 PASSENGERS. (6) THE CONVEYANCE OF TAXI PASSENGERS. (7)

AUTHORITY:

AND THEIR PERSONAL EFFECTS AS PER ELVETA ROUTES:

SHORT DISTANCE:

ELACSPEX47A/B: ALICE ALONG N10 OR ALONG R67, THEN N2 TO PORT ELIZABETH
 ELACSLOX172A: ALICE TO LOCATIONS
 ELACSFBX173A: ALICE TO FORT BEAUFORT
 ELACSKWX174A: ALICE TO KING WILLIAMS TOWN
 ELACSQUX175A: ALICE TO QUEENSTOWN

LONG DISTANCE:

ELACLCTX48A-C: ALICE ALONG R67, THEN N2 OR ALONG N9, THEN N2 OR ALONG R63,
 THEN N1 TO CAPE TOWN

ELACLJBX49A/B: ALICE ALONG N1 OR ALONG R30, THEN N12 TO JOHANNESBURG

DETAILED ROUTES FOR INSPECTION AT THE EAST LONDON OPERATING LICENCE BOARD.

OP.467932. (2) HONONO G ID NO 5806235970089. (3) DISTRICT: EAST LONDON.
 POSTAL ADDRESS: 35370 SCENERY PARK, WILSONIA, EAST LONDON, 5201 C/O E L T
 A P O BOX 847, EAST LONDON, 5200. (4) NEW APPLICATION. (5) 1 X 5
 PASSENGERS. (6) THE CONVEYANCE OF TAXI PASSENGERS. (7) AUTHORITY:
 AND THEIR PERSONAL EFFECTS AS PER ELELTA ROUTES:

SHORT DISTANCE:

ELELSELX0: EAST LONDON TO EAST LONDON
 ELELSPAX1A: EAST LONDON TO PORT ALFRED
 ELELSQUX4A-C: EL VIA KWT OR ALONG N6 OR VIA WHITTLESEA TO QUEENSTOWN
 ELELSBTX7A: EAST LONDON TO BUTTERWORTH
 ELELSMDX91A: EAST LONDON TO MDANTSANE
 ELELSGBX92A: EAST LONDON TO KWELERA/ESANTHINI/GONUBIE
 ELELSCNX93A: EAST LONDON TO CINTSA
 ELELSMPX94A: EAST LONDON TO MOOIPLAAS
 ELELSBNX95A: EAST LONDON TO BERLIN/BORDER TECHNIKON
 ELELSKWX96A: EAST LONDON TO KING WILLIAMS TOWN

LONG DISTANCE:

ELELLPEX2A/B: EL ALONG R72 AND N2 OR ONLY N2 TO PORT ELIZABETH
 ELELLCTX3A/B: EL ALONG R72 AND N2 OR ONLY N2 TO CAPE TOWN
 ELELLBMX5A/B: EL ALONG N6 OR VIA KWT THEN N6 TO BLOEMFONTEIN
 ELELLJBX6A/B: EL ALONG N1 OR ALONG R30 AND N12 TO JOHANNESBURG
 ELELLUMX8A: EAST LONDON TO UMTATA
 ELELLDBX9A: EAST LONDON TO DURBAN

DETAILED ROUTES FOR INSPECTION AT THE EAST LONDON BOARD.

OP.467936. (2) TIBELO-SIYOKO NG ID NO 6012241329084. (3) DISTRICT:
 QUEENSTOWN. POSTAL ADDRESS: A54 OWEN STREET, QUEENSTOWN, QUEENSTOWN,
 5320. (4) NEW APPLICATION. (5) 1 X 65 PASSENGERS. (6) THE CONVEYANCE OF
 PERSONS ON A PARTICULAR BUS ROUTE. (7) AUTHORITY:

AND THEIR PERSONAL EFFECTS:

FROM QUEENSTOWN STATION, ALONG STATION STREET TO BP GARAGE.
 DEPART BP GARAGE, JOIN N6, THEN R61 TO COFIMBABA, ENGCOCO AND UMTATA, JOIN
 N2 TO MOUNT FRERE, THEN TO FILLING STATION NEAR KOKSTAD TURN-OFF, THEN
 ALONG N2 VIA PORT SHEPSTONE TO DURBAN, JOINING SOUTH COAST ROAD, WAWITCH
 ROAD AND ALICE STREET TO NEW RANK IN DURBAN.
 DEPART FROM NEW RANK, JOINING BEATRICE STREET TO N3, ALONG N3 TO
 PIETERMARITZBURG, STOPPING AT MANCHESTER SHOPPING COMPLEX.
 RETURN TO QUEENSTOWN ALONG SAME ROUTE IN REVERSE DIRECTION.
 TIMETABLE AND TARIFFS FOR INSPECTION AT E.C OPERATING LICENCE BOARD, E.L.

OP.467937. (2) RINI M ID NO 5912015404081. (3) DISTRICT: QUEENSTOWN.
 POSTAL ADDRESS: P.O. BOX 905, QUEENSTOWN, QUEENSTOWN, 5320. (4) NEW

APPLICATION. (5) 1 X 40 PASSENGERS. (6) THE CONVEYANCE OF PERSONS ON A PARTICULAR BUS ROUTE. (7) AUTHORITY:
AND THEIR PERSONAL EFFECTS:
FROM NTABATHEMBA VILLAGE, ALONG N6 TO QUEENSTOWN, JOINING CATHCART ROAD TO THE STATION. DEPART QUEENSTOWN ALONG CATHCART ROAD, THEN R61 TO TARKASTAD AND CRADOCK, JOIN N9 TO GRAAFF-REINET AND ABERDEEN, JOIN R61 TO BEAUFORT WEST, JOIN N1 TO LAINGSBURG, TOWNS RIVER, DEDORINGS, WORCESTER AND PAARL, JOIN R300 AND N2 TO LANGA BUS RANK.
RETURN ALONG SAME ROUTE IN REVERSE DIRECTION.
TIMETABLE AND TARIFFS FOR INSPECTION AT E.C. OPERATING LICENCE BOARD, E.L.

OP.467942. (2) HANEKOM'S BUS SERVICE CC DT ID NO 94186161123. POSTAL ADDRESS: 18 SPIN STREET, PAROW INDUSTRIAL, PAROW INDUSTRIAL, 7500. (4) TRANSFER OF PERMIT, PERMIT NO. 450175/1 FROM TRANSKEI BLUE LINE (66 X PASSENGERS, DISTRICT: QUEENSTOWN), PERMIT NO. 450239/1 FROM TRANSKEI BLUE LINE (66 X PASSENGERS, DISTRICT: EAST LONDON), PERMIT NO. 450240/1 FROM TRANSKEI BLUE LINE (66 X PASSENGERS, DISTRICT: EAST LONDON), PERMIT NO. 450241/1 FROM TRANSKEI BLUE LINE (66 X PASSENGERS, DISTRICT: EAST LONDON), PERMIT NO. 450242/1 FROM TRANSKEI BLUE LINE (66 X PASSENGERS, DISTRICT: EAST LONDON), PERMIT NO. 450243/1 FROM TRANSKEI BLUE LINE (66 X PASSENGERS, DISTRICT: EAST LONDON). (7) AUTHORITY AS IN LAST MENTIONED PERMIT(S).

OP.467949. (2) SOXUJWA KW ID NO 4102275159085. (3) DISTRICT: MDANTSANE. POSTAL ADDRESS: 1605 NU 11, MDANTSANE, MDANTSANE, 5219 C/O MELTA 2 BUSHVIEW TERRACE, EAST LONDON, 5201. (4) NEW APPLICATION. (5) 3 X 15 PASSENGERS. (6) THE CONVEYANCE OF TAXI PASSENGERS. (7) AUTHORITY:
AND THEIR PERSONAL EFFECTS AS PER MELTA ROUTES:

SHORT DISTANCE:

ELMDSMDX0:	MDANTSANE TO MDANTSANE
ELMDSELX267A-H:	MDANTSANE TO EAST LONDON
ELMDSGBX268A/B:	MDANTSANE TO GONUBIE
ELLOSGBX269A:	LOCATIONS TO GONUBIE
ELMDSIVX270A:	MDANTSANE TO ILITHA/NDEVANA
ELMDSBNX271A:	MDANTSANE TO BERLIN/BORDER TECHNIKON
ELBNSLOX272A:	BERLIN RANK/BORDER TECHNIKON TO LOCATIONS
ELMDSKWX273A:	MDANTSANE TO KING WILLIAMS TOWN
ELMDSLOX274A:	MDANTSANE TO LOCATIONS
ELMDSQX275A:	MDANTSANE VIA KWT AND N6 TO QUEENSTOWN
ELMDSBTX276A:	MDANTSANE TO BUTTERWORTH
ELMDSIDX277A:	MDANTSANE TO IDUTYWA
ELMDSKTX278A:	MDANTSANE TO KENTANI
ELLESELX0B:	EAST LONDON TO EAST LONDON
ELLESLDX279A-C:	EAST LONDON TO MDANTSANE
ELLESLOX280A:	EAST LONDON TO LOCATIONS
ELLOSELX280B:	LOCATIONS TO EAST LONDON
ELLESLMPX281A:	EAST LONDON TO MOOIPLAAS
ELLESLKWX282A:	EAST LONDON TO KING WILLIAMS TOWN
ELLESLKMX283A:	EAST LONDON TO KEI MOUTH
ELLESPDX284A:	EAST LONDON TO PEDDIE
ELLESQX285A:	EAST LONDON TO QUEENSTOWN
ELLESLBTX286A:	EAST LONDON TO BUTTERWORTH
ELLESLKTX287A:	EAST LONDON TO KENTANI
ELLESLIDX288A:	EAST LONDON TO IDUTYWA
ELLESLCHX289A:	EAST LONDON TO NCERA AND/OR CHALUMNA

LONG DISTANCE:

ELMDLPX290A:	MDANTSANE VIA KWT ALONG N2 TO PORT ELIZABETH
ELMDLCTX291A/B:	MDANTSANE ALONG N2 OR N9 AND N1 TO CAPE TOWN
ELMDLUMX292A:	MDANTSANE TO UMTATA
ELMDLDBX293A:	MDANTSANE TO DURBAN
ELMDLJBX294A:	MDANTSANE ALONG N6 AND N1 TO JOHANNESBURG
ELLELPX295A:	EAST LONDON VIA KWT ALONG N2 TO PORT ELIZABETH
ELLELUMX296A:	EAST LONDON TO UMTATA

DETAILED ROUTES FOR INSPECTION AT THE E.C. OPERATING LICENCE BOARD.

OP.467953. (2) KALIPA RM ID NO 4811135635080. (3) DISTRICT: KING WILLIAM'S TOWN. POSTAL ADDRESS: P.O. BOX 1321, KING WILLIAMS TOWN, KING WILLIAMS TOWN, 5600 C/O DIMBAZA UMANYANO TAXI ASSOCIATION P O BOX 323, KWA DIMBAZA, 5671. (4) NEW APPLICATION. (5) 2 X 15 PASSENGERS. (6) THE CONVEYANCE OF TAXI PASSENGERS. (7) AUTHORITY:
AND THEIR PERSONAL EFFECTS AS PER ELDIMTA ROUTES:

SHORT DISTANCE:

ELKWSKWX0:	KING WILLIAMS TOWN TO KING WILLIAMS TOWN
ELKWSQX4A:	KWT ALONG N6 TO QUEENSTOWN
ELKWSBTX7A:	KWT TO BUTTERWORTH
ELKWSPOX13A:	KWT TO PEDDIE
ELKWSGHX14A:	KWT TO GRAHAMSTOWN
ELKWSACX17A:	KWT TO ALICE

ELKWSHX19A: KWT TO STUTTERHEIM
 ELKWSWX20A: KWT TO VIA STUTTERHEIM TO WHITTLESEA
 ELKWSWLX99B: KWT TO WESTERN LOCATIONS
 ELKWSBNX100A: KWT TO BERLIN/BORDER TECHNIKON
 ELKWSMDX101A: KWT TO MDANTSANE
 ELKWSLX102A/B: KWT VIA BERLIN OR DIRECTLY TO EAST LONDON
 ELKWSBSX104A: KWT TO BISHO
 ELDZSKWX105A: DIMBAZA TO KING WILLIAMS TOWN
 ELDZSWLX106A: DIMBAZA TO WESTERN LOCATIONS
 LONG DISTANCE:
 ELKWLPEX2B: KWT ALONG N2 TO PORT ELIZABETH
 ELKWLCTX3B/C: KWT ALONG N2 OR ALONG N9 AND N1 TO CAPE TOWN
 ELKWLJBX6B: KWT ALONG R30 AND N12 TO JOHANNESBURG
 ELKWLWKX10A: KWT ALONG N6 AND R30 TO WELKOM
 DETAILED ROUTES FOR INSPECTION AT EC OPERATING LICENCE BOARD, EAST LONDON.

OP.467955. (2) GOMBOZA TJ ID NO 5904215177088. (3) DISTRICT: ALBERT.
 POSTAL ADDRESS: NO 6 10TH AVENUE, BUITENDAG, BURGERSDORP, 9744 C/O
 BURGERSDORP TAXI ASSOCIATION 1125 KOLOBA STREET, BURGERSDORP, 5520. (4)
 NEW APPLICATION. (5) 1 X 15 PASSENGERS. (6) THE CONVEYANCE OF TAXI
 PASSENGERS. (7) AUTHORITY:
 AND THEIR PERSONAL EFFECTS AS PER BURGERSDORP TAXI ASSOCIATION ROUTES:

SHORT DISTANCE:
 UKBGSANX179A : BURGERSDORP TO ALIWAL NORTH
 UKBGSVSX180A : BURGERSDORP TO VENTERSTAD
 UKBGSBX181A : BURGERSDORP TO STEYNSBURG
 UKBGSBIX182A : BURGERSDORP TO BETHULIE
 UKBGSMLX183A : BURGERSDORP TO MOLTENO
 UKBGSQUX184A : BURGERSDORP TO QUEENSTOWN
 LONG DISTANCE:
 UKBGLCTX64A : BURGERSDORP ALONG R58 AND N1 TO CAPE TOWN
 UKBFLCTX64B : BURGERSDORP ALONG N2 TO CAPE TOWN
 UKBGLBMX65A : BURGERSDORP TO BLOEMFONTEIN
 UKBGLJBX66A : BURGERSDORP ALONG N1 TO JOHANNESBURG
 UKBGLDBX67A : BURGERSDORP ALONG R58 AND N2 TO DURBAN
 UKBGLLELX68A : BURGERSDORP ALONG N6 TO EAST LONDON
 UKBGLPEX69A : BURGERSDORP ALONG R56 AND N10 TO PORT ELIZABETH
 UKBGLKBX70A : BURGERSDORP ALONG R64 TO KIMBERLEY
 UKBGLKBX70B : BURGERSDORP ALONG R48 TO KIMBERLEY
 UKBFLPRX71A : BURGERSDORP VIA JOHANNESBURG TO PRETORIA
 UKBGLPBX72A : BURGERSDORP VIA JOHANNESBURG AND PRETORIA TO PIETERSBURG
 UKBGLUMX73A : BURGERSDORP ALONG R61 TO UMTATA
 UKBGLPMX74A : BURGERSDORP ALONG R56 TO PIETERMARITZBURG
 UKBGLLSX75A : BURGERSDORP VIA PIETERMARITZBURG TO LADY SMITH
 DETAILED ROUTES FOR INSPECTION AT THE EAST LONDON OPERATING LICENCE BOARD.

OP.467956. (2) KHEWU QJ ID NO 4611125576082. (3) DISTRICT: ALBERT.
 POSTAL ADDRESS: 1088 MZAMOMHLE, BURGERSDORP, BURGERSDORP, 9744 C/O
 BURGERSDORP TAXI ASSOCIATION 1125 KOLOBA STREET, BURGERSDORP, 5520. (4)
 NEW APPLICATION. (5) 1 X 10 PASSENGERS. (6) THE CONVEYANCE OF TAXI
 PASSENGERS. (7) AUTHORITY:
 AND THEIR PERSONAL EFFECTS AS PER BURGERSDORP TAXI ASSOCIATION ROUTES:

SHORT DISTANCE:
 UKBGSANX179A : BURGERSDORP TO ALIWAL NORTH
 UKBGSVSX180A : BURGERSDORP TO VENTERSTAD
 UKBGSBX181A : BURGERSDORP TO STEYNSBURG
 UKBGSBIX182A : BURGERSDORP TO BETHULIE
 UKBGSMLX183A : BURGERSDORP TO MOLTENO
 UKBGSQUX184A : BURGERSDORP TO QUEENSTOWN
 LONG DISTANCE:
 UKBGLCTX64A : BURGERSDORP ALONG R58 AND N1 TO CAPE TOWN
 UKBFLCTX64B : BURGERSDORP ALONG N2 TO CAPE TOWN
 UKBGLBMX65A : BURGERSDORP TO BLOEMFONTEIN
 UKBGLJBX66A : BURGERSDORP ALONG N1 TO JOHANNESBURG
 UKBGLDBX67A : BURGERSDORP ALONG R58 AND N2 TO DURBAN
 UKBGLLELX68A : BURGERSDORP ALONG N6 TO EAST LONDON
 UKBGLPEX69A : BURGERSDORP ALONG R56 AND N10 TO PORT ELIZABETH
 UKBGLKBX70A : BURGERSDORP ALONG R64 TO KIMBERLEY
 UKBGLKBX70B : BURGERSDORP ALONG R48 TO KIMBERLEY
 UKBFLPRX71A : BURGERSDORP VIA JOHANNESBURG TO PRETORIA
 UKBGLPBX72A : BURGERSDORP VIA JOHANNESBURG AND PRETORIA TO PIETERSBURG
 UKBGLUMX73A : BURGERSDORP ALONG R61 TO UMTATA
 UKBGLPMX74A : BURGERSDORP ALONG R56 TO PIETERMARITZBURG
 UKBGLLSX75A : BURGERSDORP VIA PIETERMARITZBURG TO LADY SMITH
 DETAILED ROUTES FOR INSPECTION AT THE EAST LONDON OPERATING LICENCE BOARD.

OP.467957. (2) ARENDS IM ID NO 6406025079081. (3) DISTRICT: ALBERT.
 POSTAL ADDRESS: 23 RENONKEL STRAAT, EUREKA, BURGERSDORP, 9744 C/O

BURGERSDORP TAXI ASSOCIATION 1125 KOLOBA STREET, BURGERSDORP, 5520. (4) NEW APPLICATION. (5) 1 X 11 PASSENGERS. (6) THE CONVEYANCE OF TAXI PASSENGERS. (7) AUTHORITY:

AND THEIR PERSONAL EFFECTS AS PER BURGERSDORP TAXI ASSOCIATION ROUTES:

SHORT DISTANCE:

UKBGSANX179A : BURGERSDORP TO ALI WAL NORTH
 UKBGSVXS180A : BURGERSDORP TO VENTERSTAD
 UKBGSBIX181A : BURGERSDORP TO STEYNSBURG
 UKBGSBIX182A : BURGERSDORP TO BETHULIE
 UKBGSMLX183A : BURGERSDORP TO MOLTEÑO
 UKBGSQUX184A : BURGERSDORP TO QUEENSTOWN

LONG DISTANCE:

UKBGLCTX64A : BURGERSDORP ALONG R58 AND N1 TO CAPE TOWN
 UKBFLCTX64B : BURGERSDORP ALONG N2 TO CAPE TOWN
 UKBGLBMX65A : BURGERSDORP TO BLOEMFONTEIN
 UKBGLJBX66A : BURGERSDORP ALONG N1 TO JOHANNESBURG
 UKBGLDBX67A : BURGERSDORP ALONG R58 AND N2 TO DURBAN
 UKBGLLELX68A : BURGERSDORP ALONG N6 TO EAST LONDON
 UKBGLPEX69A : BURGERSDORP ALONG R56 AND N10 TO PORT ELIZABETH
 UKBGLKPBX70A : BURGERSDORP ALONG R64 TO KIMBERLEY
 UKBGLKPBX70B : BURGERSDORP ALONG R48 TO KIMBERLEY
 UKBFLPRX71A : BURGERSDORP VIA JOHANNESBURG TO PRETORIA
 UKBGLPBX72A : BURGERSDORP VIA JOHANNESBURG AND PRETORIA TO PIETERSBURG
 UKBGLUMX73A : BURGERSDORP ALONG R61 TO UMTATA
 UKBGLPMX74A : BURGERSDORP ALONG R56 TO PIETERMARITZBURG
 UKBGLLSX75A : BURGERSDORP VIA PIETERMARITZBURG TO LADY SMITH
 DETAILED ROUTES FOR INSPECTION AT THE EAST LONDON OPERATING LICENCE BOARD.

OP.467962. (2) MSEBI ZH ID NO 4210185529089. (3) DISTRICT: EAST LONDON. POSTAL ADDRESS: 1419 NU17, MDANTSANE, MDANTSANE, 5219 C/O MDANTSANE UNCEDO TA OFFICE NO.11, KUYASA SHOPPING COMPLEX, MDANTSANE, 5219. (4) NEW APPLICATION. (5) 1 X 15 PASSENGERS. (6) THE CONVEYANCE OF TAXI PASSENGERS. (7) AUTHORITY:

AND THEIR PERSONAL EFFECTS AS PER MDANTSANE UNCEDO T/A ROUTES:

SHORT DISTANCE:

ELMDSMDXO : MDANTSANE TO MDANTSANE
 ELELSPAX1A : EAST LONDON TO PORT ALFRED
 ELELSQUX4A : EAST LONDON DIRECT ALONG N6 OR VIA KING WILLIAMS TOWN AND WHITTLESEA OR VIA KING WILLIAMS TOWN AND N6 TO QUEENSTOWN
 ELELSBTX7A : EAST LONDON TO BUTTERWORTH
 ELELSIDX11A : EAST LONDON TO IDUTYWA
 ELELSFBX12A : EAST LONDON TO FORT BEAUFORT
 ELELSPDX13A : EAST LONDON TO PEDDIE
 ELELSGHX14A : EAST LONDON TO GRAHAMSTOWN
 ELMDSSEL91A : MDANTSANE TO EAST LONDON
 ELMDSSEL91B : MDANTSANE TO EAST LONDON SUBURBS
 ELMDSBNX101A : MDANTSANE TO BERLIN/BORDER TECHNIKON
 ELMDSKWX111A : MDANTSANE TO KING WILLIAMS TOWN
 ELMDSPTX115A : MDANTSANE TO POTSDAM
 ELMDSIVX116A : MDANTSANE TO ILITHA/NDEVANA
 ELMDSFJX117A : MDANTSANE TO FORT JACKSON
 ELMDSBEX118A : MDANTSANE TO EMBEKWENI

LONG DISTANCE:

ELELLPEX2A : EAST LONDON ALONG R72 AND N2 OR ALONG N2 TO PORT ELIZABETH
 ELELLCTX3A/B/C : EAST LONDON VIA PORT ALFRED ALONG R72 AND N2 OR VIA KING WILLIAMS TOWN ALONG N2 OR VIA KING WILLIAMS TOWN ALONG N9 AND N1 TO CAPE TOWN
 ELELLBMX5A : EAST LONDON DIRECT ALONG N6 OR VIA KWT AND N6 TO BLOEMFONTEIN
 ELELLJBX6B : EAST LONDON VIA BLOEMFONTEIN, WELKOM AND POTCHEFSTROOM TO JOHANNESBURG
 ELELLUMX8A : EAST LONDON TO UMTATA
 ELELLDBX9A : EAST LONDON TO DURBAN
 ELELLWKX10A : EAST LONDON TO WELKOM

DETAILED ROUTE DESCRIPTIONS FOR INSPECTION AT THE E.C. OPERATING LICENCE BOARD.

PORT ELIZABETH

Address to which representations must be submitted: The Secretary, Local Road Transportation Board, Private Bag X6010, Port Elizabeth, 6056, and the respective applicant.

Adres waarheen vertoë gerig moet word: Die Sekretaris, Plaaslike Padvervoerraad, Privaat Sak X6010, Port Elizabeth, 6056, en die betrokke applikant.

Full particulars in respect of each application are open to inspection at the Local Road Transportation Board's office.

Volle besonderhede ten opsigte van elke aansoek lê ter insae by die Plaaslike Padvervoerraad se kantoor.

from/van : 2003/09/12
from/van : G119

to/tot : 2003/09/12
to/tot : G119

OP.426683. (2) ALGOA BUS CO. (PTY) LTD. ID NO 040014807. POSTAL ADDRESS: P.O. BOX 225, PORT ELIZABETH, 6000 (4) REPLACEMENT OF PERMIT (29-69), PERMIT NO. 402092/7 FROM ALGOA BUS CO. (PTY) LTD. (69 X PASSENGERS, DISTRICT: PORT ELIZABETH).
Permit No. 402092/7
AS PER EXISTING ROUTES.

OP.426685. (2) ALGOA BUS CO. (PTY) LTD. ID NO 040014807. POSTAL ADDRESS: P.O. BOX 225, PORT ELIZABETH, 6000 (4) REPLACEMENT OF PERMIT (29-58), PERMIT NO. 400847/7 FROM ALGOA BUS CO. (PTY) LTD. (58 X PASSENGERS, DISTRICT: PORT ELIZABETH).
Permit No. 400847/7
AS PER EXISTING ROUTES.

OP.426687. (2) ALGOA BUS CO. (PTY) LTD. ID NO 040014807. POSTAL ADDRESS: P.O. BOX 225, PORT ELIZABETH, 6000 (4) REPLACEMENT OF PERMIT (29-58), PERMIT NO. 402088/7 FROM ALGOA BUS CO. (PTY) LTD. (58 X PASSENGERS, DISTRICT: PORT ELIZABETH).
Permit No. 402088/7
AS PER EXISTING ROUTES.

OP.426688. (2) ALGOA BUS CO. (PTY) LTD. ID NO 040014807. POSTAL ADDRESS: P.O. BOX 225, PORT ELIZABETH, 6000 (4) REPLACEMENT OF PERMIT (28-69), PERMIT NO. 402090/7 FROM ALGOA BUS CO. (PTY) LTD. (69 X PASSENGERS, DISTRICT: PORT ELIZABETH).
Permit No. 402090/7
AS PER EXISTING ROUTES.

OP.426689. (2) ALGOA BUS CO. (PTY) LTD. ID NO 040014807. POSTAL ADDRESS: P.O. BOX 225, PORT ELIZABETH, 6000 (4) REPLACEMENT OF PERMIT (29-58), PERMIT NO. 402089/7 FROM ALGOA BUS CO. (PTY) LTD. (58 X PASSENGERS, DISTRICT: PORT ELIZABETH).
Permit No. 402089/7
AS PER EXISTING ROUTES.

OP.426690. (2) ALGOA BUS CO. (PTY) LTD. ID NO 040014807. POSTAL ADDRESS: P.O. BOX 225, PORT ELIZABETH, 6000 (4) REPLACEMENT OF PERMIT (42-70), PERMIT NO. 402141/8 FROM ALGOA BUS CO. (PTY) LTD. (70 X PASSENGERS, DISTRICT: PORT ELIZABETH).
Permit No. 402141/8
AS PER EXISTING ROUTES.

OP.426691. (2) ALGOA BUS CO. (PTY) LTD. ID NO 040014807. POSTAL ADDRESS: P.O. BOX 225, PORT ELIZABETH, 6000 (4) REPLACEMENT OF PERMIT (29-70), PERMIT NO. 404871/5 FROM ALGOA BUS CO. (PTY) LTD. (70 X PASSENGERS, DISTRICT: PORT ELIZABETH).
Permit No. 404871/5
AS PER EXISTING ROUTES.

OP.426692. (2) ALGOA BUS CO. (PTY) LTD. ID NO 040014807. POSTAL ADDRESS: P.O. BOX 225, PORT ELIZABETH, 6000 (4) REPLACEMENT OF PERMIT (29-70), PERMIT NO. 404870/5 FROM ALGOA BUS CO. (PTY) LTD. (70 X PASSENGERS, DISTRICT: PORT ELIZABETH).
Permit No. 404870/5
AS PER EXISTING ROUTES.

OP.426693. (2) ALGOA BUS CO. (PTY) LTD. ID NO 040014807. POSTAL ADDRESS: P.O. BOX 225, PORT ELIZABETH, 6000 (4) REPLACEMENT OF PERMIT (29-70), PERMIT NO. 404869/5 FROM ALGOA BUS CO. (PTY) LTD. (70 X PASSENGERS, DISTRICT: PORT ELIZABETH).
Permit No. 404869/5
AS PER EXISTING ROUTES.

OP.426694. (2) ALGOA BUS CO. (PTY) LTD. ID NO 040014807. POSTAL ADDRESS: P.O. BOX 225, PORT ELIZABETH, 6000 (4) REPLACEMENT OF PERMIT (29-70), PERMIT NO. 404868/5 FROM ALGOA BUS CO. (PTY) LTD. (70 X PASSENGERS, DISTRICT: PORT ELIZABETH).
Permit No. 404868/5
AS PER EXISTING ROUTES.

OP.426695. (2) ALGOA BUS CO. (PTY) LTD. ID NO 040014807. POSTAL ADDRESS: P.O. BOX 225, PORT ELIZABETH, 6000 (4) REPLACEMENT OF PERMIT (29-70), PERMIT NO. 404867/5 FROM ALGOA BUS CO. (PTY) LTD. (70 X PASSENGERS, DISTRICT: PORT ELIZABETH).
Permit No. 404867/5
AS PER EXISTING ROUTES.

OP.426696. (2) ALGOA BUS CO. (PTY) LTD. ID NO 040014807. POSTAL ADDRESS: P.O. BOX 225, PORT ELIZABETH, 6000 (4) REPLACEMENT OF PERMIT (29-70), PERMIT NO. 400867/8 FROM ALGOA BUS CO. (PTY) LTD. (70 X PASSENGERS, DISTRICT: PORT ELIZABETH).
Permit No. 400867/8
AS PER EXISTING ROUTES.

OP.426697. (2) ALGOA BUS CO. (PTY) LTD. ID NO 040014807. POSTAL ADDRESS: P.O. BOX 225, PORT ELIZABETH, 6000 (4) REPLACEMENT OF PERMIT (29-70), PERMIT NO. 402099/8 FROM ALGOA BUS CO. (PTY) LTD. (70 X PASSENGERS, DISTRICT: PORT ELIZABETH).
Permit No. 402099/8
AS PER EXISTING ROUTES.

OP.426698. (2) ALGOA BUS CO. (PTY) LTD. ID NO 040014807. POSTAL ADDRESS: P.O. BOX 225, PORT ELIZABETH, 6000 (4) REPLACEMENT OF PERMIT (29-70), PERMIT NO. 402093/7 FROM ALGOA BUS CO. (PTY) LTD. (70 X PASSENGERS, DISTRICT: PORT ELIZABETH).
Permit No. 402093/7
AS PER EXISTING ROUTES.

OP.426699. (2) ALGOA BUS CO. (PTY) LTD. ID NO 040014807. POSTAL ADDRESS: P.O. BOX 225, PORT ELIZABETH, 6000 (4) REPLACEMENT OF PERMIT (29-70), PERMIT NO. 402098/7 FROM ALGOA BUS CO. (PTY) LTD. (70 X PASSENGERS, DISTRICT: PORT ELIZABETH).
Permit No. 402098/7
AS PER EXISTING ROUTES.

OP.426700. (2) ALGOA BUS CO. (PTY) LTD. ID NO 040014807. POSTAL ADDRESS: P.O. BOX 225, PORT ELIZABETH, 6000 (4) REPLACEMENT OF PERMIT (29-70), PERMIT NO. 402091/6 FROM ALGOA BUS CO. (PTY) LTD. (70 X PASSENGERS, DISTRICT: PORT ELIZABETH).
Permit No. 402091/6
AS PER EXISTING ROUTES.

OP.426702. (2) NTSELE DL ID NO 6403245563085. (3) DISTRICT: PORT ELIZABETH. POSTAL ADDRESS: 3235 SITE AND SERVICE, KWA ZAKHELE, PORT ELIZABETH, 6001 C/O BORDER ALLIANCE TAXI ASS. ROOM 801, 8TH FLOOR, CORNER HOUSE, PORT ELIZABETH, 6000. (4) NEW APPLICATION. (5) 1 X 14 PASSENGERS. (6) THE CONVEYANCE OF TAXI PASSENGERS. (7) AUTHORITY:

1. SEYISI - GRIFFEN STR
FROM SEYISI SQUARE TAXI RANK, KWAZAKHELE ALONG SEYISI STR INTO MAQANDA STR INTO MODUKA STR INTO NTSHEKISA STR INTO COMMERCIAL RD INTO GOVAN MBEKI AVE TO GRIFFEN STR TAXI RANK AND RETURN VIA HOLLAND STR INTO GOVAN MBEKI AVE ONTO SETTLERS FREEWAY INTO BURMAN RD INTO OLD GRAHAMSTOWN RD INTO FERGUSON RD INTO AVE A INTO TSHANGANA STR INTO MAQANDA STR INTO SEYISI SQUARE TAXI RANK.
2. MKWENKWE STR - GRIFFEN STR
FROM MKWENKWE STR TAXI RANK, KWADWESI ALONG MKWENKWE STR CROSS Uitenhage RD INTO RALO STR INTO BETHELSDROP RD INTO Uitenhage RD INTO COMMERCIAL RD INTO GOVAN MBEKI AVE INTO GRIFFEN STR TAXI RANK AND RETURN VIA THE SAME ROUTE.
3. NU 6 - GRIFFEN STR
FROM NU6 TAXI RANK, WEZA STR, MOTHERWELL INTO NZUNGA STR ONTO M17 INTO OLD GRAHAMSTOWN RD THROUGH SWARTKOPS, ONTO N2 FREEWAY THROUGH TO GRIFFEN STR TAXI RANK AND RETURN VIA M17 INTO NZUNGA STR INTO WEZA STR INTO NYARA STR INTO KAULELA STR INTO TYITYABA STR INTO NKCEMBE STR TO KHAMA STR TAXI RANK, N12, MOTHERWELL.
4. NJOLI - GRIFFEN STR
FROM NJOLI SQUARE, KWAZAKHELE ALONG NJOLI RD INTO NTSHEKISA STR INTO COMMERCIAL RD, GOVAN MBEKI AVE TO GRIFFEN STR TAXI RANK AND RETURN VIA HOLLAND STR INTO GOVAN MBEKI AVE ONTO SETTLERS FREEWAY INTO BURMAN RD INTO OLD GRAHAMSTOWN RD INTO FERGUSON VIA MENDI RD INTO NGESI STR INTO NTSHEKISA RD INTO NJOLI RD TO NJOLI SQUARE, KWAZAKHELE.
5. ZINYOKA - GRIFFEN STR
FROM ZINYOKA TAXI RANK, MBEKI RD ALONG MBEKI RD INTO GXILIXHE STR INTO Uitenhage RD INTO LIVINGSTONE RD INTO Uitenhage RD INTO COMMERCIAL RD INTO GOVAN MBEKI AVE INTO GRIFFEN STR TAXI RANK AND RETURN VIA THE SAME ROUTE.
LONG DISTANCE
6. PORT ELIZABETH - UMTATA
FROM SINGLEMEN'S QUARTERS TAXI RANK, NJOLI RD, KWAZAKHELE INTO NTSHEKISA STR INTO FERGUSON RD INTO OLD GRAHAMSTOWN RD ONTO N2 VIA NANAGA VIA GRAHAMSTOWN VIA PEDDIE VIA KING WILLIAM'S TOWN VIA KOMGA VIA BUTTERWORTH (DROP OFF) VIA IDUTYWA (DROP OFF), VIA UMTATA MAIN RANK, YORK STR, UMTATA (DROP OFF & PICK UP) AND RETURN VIA THE SAME ROUTE.
7. PORT ELIZABETH - ENGCOCO
FROM SINGLEMEN'S QUARTERS TAXI RANK, NJOLI RD, KWAZAKHELE INTO NTSHEKISA STR INTO FERGUSON RD INTO OLD GRAHAMSTOWN RD INTO BAXTER RD INTO BURMAN RD ONTO N2 VIA NANAGA VIA GRAHAMSTOWN, VIA FORT BEAUFORT VIA SEYMOUR VIA

WHITTLESEA VIA QUEENSTOWN VIA COFIMVABA TO ENGCOCO HIGH STR TAXI RANK (PICK UP & DROP OFF) AND RETURN VIA THE SAME ROUTE.

8. PORT ELIZABETH - HUMANSDORP
FROM GRIFFEN STR TAXI RANK HOLLAND STR INTO GOVAN MBEDI AVE ONTO SETTLERS FREEWAY, ONTO N2 VIA R330 TO HANKEY MAIN RD TAXI RANK (PICK UP & DROP OFF) PROCEED R330 TO MEERBLOK TAXI RANK, JEFFREYS BAY (PICK UP & DROP OFF) BACK ONTO R330 ONTO R102 TO HUMANSDORP TAXI RANK (PICK UP & DROP OFF) AND RETURN VIA R102 ONTO N2 TO GRIFFEN STR TAXI RANK, PORT ELIZABETH.

OP.426704. (2) GEORGE AG ID NO 7110085340081. POSTAL ADDRESS: 48 OSTRICH STREET, ROSEDALE, Uitenhage, 6241. (4) TRANSFER OF PERMIT, PERMIT NO. 402369/2 FROM GEORGE FC (15 X PASSENGERS, DISTRICT: Uitenhage). (7) AUTHORITY AS IN LAST MENTIONED PERMIT(S).

OP.426705. (2) RIELLY WD ID NO 6806065019089. (3) DISTRICT: BATHURST. POSTAL ADDRESS: P O BOX 323, PORT ALFRED, 6170. (4) NEW APPLICATION. (5) 1 X 10 PASSENGERS. (6) THE CONVEYANCE OF TOURISTS. (7) AUTHORITY: BETWEEN POINTS SITUATED WITHIN THE PROVINCE OF THE EASTERN CAPE.

OP.426707. (2) NGALEKA PA ID NO 5709145816089. (3) DISTRICT: PORT ELIZABETH. POSTAL ADDRESS: 92 MANGCAKA STREET, KWA MAGXAKI, PORT ELIZABETH, 6001 C/O BORDER ALLIANCE TAXI ASS. ROOM 801, 8TH FLOOR, CORNER HOUSE, PORT ELIZABETH, 6000. (4) NEW APPLICATION. (5) 1 X 14 PASSENGERS. (6) THE CONVEYANCE OF TAXI PASSENGERS. (7) AUTHORITY:

1. KHAMA STR - GRIFFEN STR
FROM KHAMA STR TAXI RANK, NU12, MOTHERWELL INTO NKCEMBE STR INTO NGEDLE STR INTO ADDO RD ONTO N2 FREEWAY (SETTLERS) VIA RUSSELL RD TO GRIFFEN STR TAXI RANK AND RETURN VIA THE SAME ROUTE.
2. MKWENKWE STR - GRIFFEN STR
FROM MKWENKWE STR TAXI RANK, KWADWESI ALONG MKWENKWE STR CROSS Uitenhage RD INTO RALO STR INTO BETHELSDROP RD INTO Uitenhage RD INTO COMMERCIAL RD INTO GOVAN MBEDI AVE INTO GRIFFEN STR TAXI RANK AND RETURN VIA THE SAME ROUTE.
3. NU 6 - GRIFFEN STR
FROM NU6 TAXI RANK, WEZA STR, MOTHERWELL INTO NZUNGA STR ONTO M17 INTO OLD GRAHAMSTOWN RD THROUGH SWARTKOPS, ONTO N2 FREEWAY THROUGH TO GRIFFEN STR TAXI RANK AND RETURN VIA M17 INTO NZUNGA STR INTO WEZA STR INTO NYARA STR INTO KAULELA STR INTO TYITYABA STR INTO NKCEMBE STR TO KHAMA STR TAXI RANK, N12, MOTHERWELL.
4. NJOLI - GRIFFEN STR
FROM NJOLI SQUARE, KWAZAKHELE ALONG NJOLI RD INTO NTSHEKISA STR INTO COMMERCIAL RD, GOVAN MBEDI AVE TO GRIFFEN STR TAXI RANK AND RETURN VIA HOLLAND STR INTO GOVAN MBEDI AVE ONTO SETTLERS FREEWAY INTO BURMAN RD INTO OLD GRAHAMSTOWN RD INTO FERGUSON VIA MENDI RD INTO NGESI STR INTO NTSHEKISA RD INTO NJOLI RD TO NJOLI SQUARE, KWAZAKHELE.
5. NJOLI - DURBAN RD (KORSTEN)
FROM NJOLI SQUARE, KWAZAKHELE ALONG NJOLI RD INTO NTSHEKISA STR INTO CHASE STR INTO KEETON STR INTO LINDSAY RD INTO STANDFORD RD INTO DURBAN RD TAXI RANK, KORSTEN AND RETURN VIA THE SAME ROUTE.
LONG DISTANCE
6. PORT ELIZABETH - UMTATA
FROM SINGLEMEN'S QUARTERS TAXI RANK, NJOLI RD, KWAZAKHELE INTO NTSHEKISA STR INTO FERGUSON RD INTO OLD GRAHAMSTOWN RD ONTO N2 VIA NANAGA VIA GRAHAMSTOWN VIA PEDDIE VIA KING WILLIAM'S TOWN VIA KOMGA VIA BUTTERWORTH (DROP OFF) VIA IDUTYWA (DROP OFF), VIA UMTATA MAIN RANK, YORK STR, UMTATA (DROP OFF & PICK UP) AND RETURN VIA THE SAME ROUTE.
7. PORT ELIZABETH - ENGCOCO
FROM SINGLEMEN'S QUARTERS TAXI RANK, NJOLI RD, KWAZAKHELE INTO NTSHEKISA STR INTO FERGUSON RD INTO OLD GRAHAMSTOWN RD INTO BAXTER RD INTO BURMAN RD ONTO N2 VIA NANAGA VIA GRAHAMSTOWN, VIA FORT BEAUFORT VIA SEYMOUR VIA WHITTLESEA VIA QUEENSTOWN VIA COFIMVABA TO ENGCOCO HIGH STR TAXI RANK (PICK UP & DROP OFF) AND RETURN VIA THE SAME ROUTE.
8. PORT ELIZABETH - HUMANSDORP
FROM GRIFFEN STR TAXI RANK HOLLAND STR INTO GOVAN MBEDI AVE ONTO SETTLERS FREEWAY, ONTO N2 VIA R330 TO HANKEY MAIN RD TAXI RANK (PICK UP & DROP OFF) PROCEED R330 TO MEERBLOK TAXI RANK, JEFFREYS BAY (PICK UP & DROP OFF) BACK ONTO R330 ONTO R102 TO HUMANSDORP TAXI RANK (PICK UP & DROP OFF) AND RETURN VIA R102 ONTO N2 TO GRIFFEN STR TAXI RANK, PORT ELIZABETH.

OP.426708. (2) MAHLATI NC ID NO 6412300703080. (3) DISTRICT: PORT ELIZABETH. POSTAL ADDRESS: 56 GOAMLANA STREET, NEW BRIGHTON, PORT ELIZABETH, 6200 C/O BORDER ALLIANCE TAXI ASS. ROOM 801, 8TH FLOOR, CORNER HOUSE, PORT ELIZABETH, 6000. (4) NEW APPLICATION. (5) 1 X 15 PASSENGERS. (6) THE CONVEYANCE OF TAXI PASSENGERS. (7) AUTHORITY:

1. MKWENKWE STR - GRIFFEN STR
FROM MKWENKWE STR TAXI RANK, KWADWESI ALONG MKWENKWE STR CROSS Uitenhage RD INTO RALO STR INTO BETHELSDROP RD INTO Uitenhage RD INTO COMMERCIAL RD INTO GOVAN MBEDI AVE INTO GRIFFEN STR TAXI RANK AND RETURN VIA THE SAME ROUTE.
2. SOWETO - GRIFFEN STR

FROM SOWETO TAXI RANK, JOHNSON RD, ZWIDE ALONG JOHNSON RD INTO KOYANA STR THROUGH SPONDO STR INTO UITENHAGE RD INTO COMMERCIAL RD INTO GOVAN MBEKI AVE INTO GRIFFEN STR TAXI RANK AND RETURN VIA SETTLERS FREEWAY, TURN INTO COMMERCIAL RD INTO UITENHAGE RD INTO SPONDO STR INTO KOYANA STR INTO JOHNSON RD OR RETURN VIA THE SAME ROUTE.

3. SOWETO - DURBAN RD (KORSTEN)

FROM SOWETO TAXI RANK, JOHNSON RD, ZWIDE ALONG JOHNSON RD INTO KOYANA STR INTO SPONDO STR INTO UITENHAGE RD INTO CHASE STR INTO KEETON STR INTO LINDSAY RD INTO STANDFORD RD INTO DURBAN RD TAXI RANK, KORSTEN AND RETURN VIA THE SAME ROUTE.

4. NJOLI - GRIFFEN STR

FROM NJOLI SQUARE, KWAZAKHELE ALONG NJOLI RD INTO NTSHEKISA STR INTO COMMERCIAL RD, GOVAN MBEKI AVE TO GRIFFEN STR TAXI RANK AND RETURN VIA HOLLAND STR INTO GOVAN MBEKI AVE ONTO SETTLERS FREEWAY INTO BURMAN RD INTO OLD GRAHAMSTOWN RD INTO FERGUSON VIA MENDI RD INTO NGESI STR INTO NTSHEKISA RD INTO NJOLI RD TO NJOLI SQUARE, KWAZAKHELE.

5. NJOLI - DURBAN RD (KORSTEN)

FROM NJOLI SQUARE, KWAZAKHELE ALONG NJOLI RD INTO NTSHEKISA STR INTO CHASE STR INTO KEETON STR INTO LINDSAY RD INTO STANDFORD RD INTO DURBAN RD TAXI RANK, KORSTEN AND RETURN VIA THE SAME ROUTE.

LONG DISTANCE

6. PORT ELIZABETH - UMTATA

FROM SINGLEMEN'S QUARTERS TAXI RANK, NJOLI RD, KWAZAKHELE INTO NTSHEKISA STR INTO FERGUSON RD INTO OLD GRAHAMSTOWN RD ONTO N2 VIA NANAGA VIA GRAHAMSTOWN VIA PEDDIE VIA KING WILLIAM'S TOWN VIA KOMGA VIA BUTTERWORTH (DROP OFF) VIA IDUTYWA (DROP OFF), VIA UMTATA MAIN RANK, YORK STR, UMTATA (DROP OFF & PICK UP) AND RETURN VIA THE SAME ROUTE.

7. PORT ELIZABETH - ENGCOCO

FROM SINGLEMEN'S QUARTERS TAXI RANK, NJOLI RD, KWAZAKHELE INTO NTSHEKISA STR INTO FERGUSON RD INTO OLD GRAHAMSTOWN RD INTO BAXTER RD INTO BURMAN RD ONTO N2 VIA NANAGA VIA GRAHAMSTOWN, VIA PORT BEAUFORT VIA SEYMOUR VIA WHITTLESEA VIA QUEENSTOWN VIA COFIMVABA TO ENGCOCO HIGH STR TAXI RANK (PICK UP & DROP OFF) AND RETURN VIA THE SAME ROUTE.

8. PORT ELIZABETH - HUMANSDORP

FROM GRIFFEN STR TAXI RANK HOLLAND STR INTO GOVAN MBEKI AVE ONTO SETTLERS FREEWAY, ONTO N2 VIA R330 TO HANKEY MAIN RD TAXI RANK (PICK UP & DROP OFF) PROCEED R330 TO MEERBLOK TAXI RANK, JEFFREYS BAY (PICK UP & DROP OFF) BACK ONTO R3330 ONTO R102 TO HUMANSDORP TAXI RANK (PICK UP & DROP OFF) AND RETURN VIA R102 ONTO N2 TO GRIFFEN STR TAXI RANK, PORT ELIZABETH.

OP.426709. (2) MAHLATI NC ID NO 6412300703080. (3) DISTRICT: PORT ELIZABETH. POSTAL ADDRESS: 56 GOAMLANA STREET, NEW BRIGHTON, PORT ELIZABETH, 6200 C/O BORDER ALLIANCE TAXI ASS. ROOM 801, 8TH FLOOR, CORNER HOUSE, PORT ELIZABETH, 6000. (4) NEW APPLICATION. (5) 1 X 15 PASSENGERS. (6) THE CONVEYANCE OF TAXI PASSENGERS. (7) AUTHORITY: SAME AS APPLICATION 426708.

OP.426710. (2) MAHLATI NC ID NO 6412300703080. (3) DISTRICT: PORT ELIZABETH. POSTAL ADDRESS: 56 GOAMLANA STREET, NEW BRIGHTON, PORT ELIZABETH, 6200 C/O BORDER ALLIANCE TAXI ASS. ROOM 801, 8TH FLOOR, CORNER HOUSE, PORT ELIZABETH, 6000. (4) NEW APPLICATION. (5) 1 X 15 PASSENGERS. (6) THE CONVEYANCE OF TAXI PASSENGERS. (7) AUTHORITY: SAME AS APPLICATION 426708.

OP.426712. (2) LUKWE SEM ID NO 4307045459083. (3) DISTRICT: ALBANY. POSTAL ADDRESS: 2 DRIVE LANE, GRAHAMSTOWN, 6139 C/O UNCEDO GRAHAMSTOWN TAXI ASSOCIATION P.O. BOX 6140, GRAHAMSTOWN, 6140. (4) NEW APPLICATION. (5) 1 X 10 PASSENGERS. (6) THE CONVEYANCE OF TAXI PASSENGERS. (7) AUTHORITY:

LOCAL ROUTES:

1. FROM EXTENSION 6, 8 AND 9 JOZA TOWNSHIP RANKS VIA SONNY STREET INTO VELLEM STREET - NOMPONDO STREET DOWN MANDELA STREET INTO ALBERT STREET DOWN RAGLAN AND BEAUFORT STREET INTO HILL STREET OR BATHURST STREET INTO HIGH STREET INTO SOMERSET STREET - UP CRADOCK ROAD TO UPSIDE ARMY BASE AND BACK DOWN CRADOCK ROAD THROUGH HOWICK STREET INTO CONSTITUTION AND UP MILNER STREET TO SETTLERS HOSPITAL AND BACK INTO BATHURST STREET INTO BEAUFORT STREET INTO RAGLAN ROAD UP N2 INTO NCAME STREET INTO SONNY STREET TO EXTENSION 6, 8 AND 9 TAXI RANKS (DROP OFF & PICK UP ALONG THE WAY).

OR:

FROM EXTENSION 6, 8 AND 9 JOZA TOWNSHIP TAXI RANK VIA SONNY STREET INTO VELLEM STREET - NOMPONDO STREET THROUGH MANDELA AND ALBERT STREET INTO RAGLAN ROAD THROUGH BEAUFORT STREET INTO HILL STREET OR BATHURST STREET INTO HIGH STREET INTO SOMERSET STREET VIA CONSTITUTION STREET INTO MILNER STREET VIA SETTLERS HOSPITAL AND BACK UP ILCHESTER DOWN TAUNTON ROAD AND BACK DOWN TEMPLETON DRIVE INTO PARK ROAD INTO CALDICOTT INTO ALBANY ROAD INTO FITCHAT STREET VIA MANDELA TO JOZA AND RETURN VIA THE SAME ROUTE (DROP OFF & PICK UP ALONG THE ROUTE).

2. FROM OK/CHECKERS TAXI RANK IN HIGH STREET VIA BATHURST OR HILL STREET DOWN BEAUFORT STREET, RAGLAN ROAD INTO ALBERT STREET UP MANDELA STREET DOWN NCAME STREET TO EXTENSION 7, 8 AND 9 JOZA TOWNSHIP TAXI RANKS AND RETURN VIA THE SAME ROUTE (DROP OFF & PICK UP).
3. FROM SHOPRITE TAXI RANK INTO MARKET STREET INTO YORK STREET DOWN BEAUFORT STREET JOINING RAGLAN ROAD THROUGH MANDELA STREET AND SONNY VIA EXTENSION 5 TO EXTENSION 7, 8 AND 9 JOZA TOWNSHIP TAXI RANKS AND RETURN VIA THE SAME ROUTE.

OR:

- FROM SHOPRITE TAXI RANK INTO MARKET STREET INTO YORK STREET DOWN BEAUFORT STREET JOINING RAGLAN ROAD INTO ALBERT STREET UP VICTORIA ROAD TO HLALANI LOCATION PASS LOMBO STREET INTO MANDELA STREET VIA XOLANI LOCATION AND RETURN INTO "O" STREET THROUGH MANDELA STREET TO SHOPRITE TAXI RANK AND RETURN VIA THE SAME ROUTE (DROP OFF & PICK UP)
4. FROM QUEEN STREET SHELTERED TAXI RANK INTO LINK STREET THROUGH BEAUFORT STREET AND UP RAGLAN ROAD THROUGH N2 INTO NCAME STREET INTO SONNY STREET VIA EXTENSION 5 TO EXTENSION 6 AND RETURN VIA THE SAME ROUTE (DROP OFF & PICK UP).

LONG DISTANCE ROUTE:

5. GRAHAMSTOWN TO CAPE TOWN
FROM UNCEDO TAXI RANK, UPPER RAGLAN ROAD DOWN RAGLAN ROAD THEN STRAIGHT UP BEAUFORT STREET AND THEN ONTO THE N2, TURN RIGHT VIA MOTHERWELL OR DOWN DAKU ROAD, KWAZAKHELE (DROP OFF & PICK UP), UP DAKU ROAD, INTO STRUANDALE ROAD INTO NTSHEKISA ROAD, INTO Uitenhage Road, INTO CAPE ROAD, ONTO THE N2 VIA HUMANSDORP, VIA SKOSANA TAXI RANK, PLETTENBERG BAY (DROP OFF & PICK UP), VIA NELSON STREET, KNYSNA (DROP OFF & PICK UP), VIA CRADOCK STREET TAXI RANK, GEORGE (DROP OFF & PICK UP), VIA THE TAXI RANK IN BILL JEFFREY DRIVE, MOSSELBAY (DROP OFF & PICK UP) VIA RIVERSDALE, RIVER SONDEREND, VIA SWELLEDAM, CALEDON, GRABOUW, SOMERSET WEST PROCEED TO KHAYELITSHA TAXI RANK, CAPE TOWN (DROP OFF & PICK UP) AND RETURN VIA THE SAME ROUTE.
6. GRAHAMSTOWN VIA PORT ALFRED & ALEXANDRIA TO PORT ELIZABETH
FROM UNCEDO TAXI RANK, UPPER RAGLAN ROAD DOWN RAGLAN ROAD JOINING BEAUFORT STREET VIA SHOPRITE LOCAL TAXI RANK (PICK UP) UP GEORGE STREET JOIN THE R67 VIA GEORGE STREET TAXI RANK, BATHURST (DROP OFF & PICK UP) VIA PORT ALFRED TAXI RANK (DROP OFF & PICK UP), JOIN R72 VIA KENTON ON SEA TAXI RANK (DROP OFF & PICK UP), THEN JOIN R72 AGAIN VIA ALEXANDRIA TAXI RANK (DROP OFF & PICK UP) VIA NCANARA ONTO N2 THEN DOWN DAKU ROAD TO NJOLI STREET TAXI RANK, KWAZAKHELE, PORT ELIZABETH (DROP OFF & PICK UP) AND RETURN VIA THE SAME ROUTE.
7. GRAHAMSTOWN VIA FORT BEAUFORT TO QUEENSTOWN
FROM UNCEDO TAXI RANK, UPPER RAGLAN ROAD, ONTO N2, TURN LEFT AND JOIN R67, TURN RIGHT, JOIN R63 VIA CAMBLE STREET TAXI RANK, FORT BEAUFORT (DROP OFF & PICK UP), JOIN R67 TO ALICE TAXI RANK (DROP OFF & PICK UP) AND RETURN THROUGH R67 VIA SEYMOUR TAXI RANK (DROP OFF & PICK UP) VIA WITTELESEA TAXI RANK (DROP OFF & PICK UP) TO VICTORIA ROAD TAXI RANK, QUEENSTOWN (DROP OFF & PICK UP) AND RETURN VIA THE SAME ROUTE.
8. GRAHAMSTOWN TO DURBAN
FROM UNCEDO TAXI RANK, UPPER RAGLAN ROAD, UP RAGLAN ROAD, ONTO THE N2 VIA PEDDIE TAXI RANK (DROP OFF & PICK UP) VIA KING WILLIAM'S TOWN, MARKET SQUARE TAXI RANK (DROP OFF & PICK UP) VIA KOMGA VIA BUTTERWORTH, GRUBB STREET TAXI RANK (DROP OFF & PICK UP) VIA IDUTYWA, VIA UMTATA, EAGLE STREET TAXI RANK, (DROP OFF & PICK UP) VIA ZUMBU, VIA MOUTN FRERE, VIA MOUNT AYLIF, VIA KOKSTAD, VIA HARDIN, PORT SHEPSTONE, PROCEED TO THE SWINTIN STREET TAXI RANK, NEXT TO WALTER HOSTEL, DURBAN (DROP OFF & PICK UP) AND RETURN VIA THE SAME ROUTE.
9. FROM GRAHAMSTOWN TO JOHANNESBURG
FROM UNCEDO TAXI RANK, UPPER RAGLAN ROAD, JOIN THE N2, TURN LEFT ONTO THE R67, TURN RIGHT, JOIN THE R63 VIA FORT BEAUFORT, CAMBLE STREET TAXI RANK, (DROP OFF & PICK UP) TURN LEFT INTO CAMBLE STREET, JOIN THE R67 VIA ALICE TAXI RANK (DROP OFF & PICK UP) AND RETURN ONTO THE R67 VIA CAMBLE STREET, JOIN THE R67 VIA SEYMOR TAXI RANK (DROP OFF & PICK UP), VIA WHITTLESEA TAXI RANK (DROP OFF & PICK UP) VIA QUEENSTOWN, TURN LEFT ONTO THE N6 VIA ALIWAAL NORTH, VIA ROUXVILLE, VIA SMITHFIELD, VIA REDDERSBURG, VIA BLOEMFONTEIN, VIA KROONSTAD, VIA VENTERSBURG, PROCEED TO THE PARK STATION TAXI RANK, JOHANNESBURG (DROP OFF & PICK UP) AND RETURN VIA THE SAME ROUTE.

OP.426715. (2) BUDAZA G ID NO 6009230552080. (3) DISTRICT: PORT ELIZABETH. POSTAL ADDRESS: 44 OOGI STREET, ZWIDE, PORT ELIZABETH, 6001. (4) NEW APPLICATION. (5) 1 X 17 PASSENGERS. (6) THE CONVEYANCE OF ORGANISED PARTIES. (7) AUTHORITY: FROM POINTS SITUATED WITHIN THE NELSON MANDELA METROPOLITAN AREA OF PORT ELIZABETH TO POINTS SITUATED WITHIN THE PROVINCE OF THE EASTERN AND WESTERN CAPE AND RETURN.

OP.426716. (2) DUIKER W ID NO 6806075238083. POSTAL ADDRESS: P O BOX 17054, SALTVILLE, PORT ELIZABETH, 6059. (4) TRANSFER OF PERMIT, PERMIT NO. 401132/2 FROM PIENAAR A (15 X PASSENGERS, DISTRICT: PORT ELIZABETH).

(7) AUTHORITY AS IN LAST MENTIONED PERMIT(S).

OP.426717. (2) DUIKER W ID NO 6806075238083. POSTAL ADDRESS: P O BOX 17054, SALTVILLE, PORT ELIZABETH, 6059. (4) TRANSFER OF PERMIT, PERMIT NO. 400583/1 FROM PIENAAR A (15 X PASSENGERS, DISTRICT: PORT ELIZABETH).

(7) AUTHORITY AS IN LAST MENTIONED PERMIT(S).

LIMPOPO

Address to which representations must be submitted: The Secretary, Limpopo Province Operating Licensing Board, 39 Church Street, Private Bag X9491, POLOKWANE, 0700.

Full particulars in respect of each application are open to inspection at the Local Operating Licensing Board's offices, Department of Transport, 39 Church Street, POLOKWANE, 0699.

from/van : 2003/08/22
from/van : G314

to/tot : 2003/08/22
to/tot : G314

OP.1921479. (2) MAILE OA ID NO 5111165394081. (3) DISTRICT: MBIBANA. POSTAL ADDRESS: POSBUS 2314, ACORNHOEK, 1360. (4) CHANGES OF PERMIT, PERMIT NO. 911115/1 FROM MAILE OA (15 X PASSENGERS, DISTRICT: MBIBANA). (5) 1 X 15 PASSENGERS. (6) THE CONVEYANCE OF TAXI PASSENGERS. (7) AUTHORITY:

Permit No. 911115/1
FROM CASTEEL BUS STOP SITUATED ON THE FARM CASTEEL 231 DISTRICT PILGRIMSREST 2 TO PLACES WITHIN A RADIUS OF 80 (EIGHTY) KILOMETRES FROM THE SAID CASTEEL BUS STOP. FROM PLACES WITHIN A RADIUS OF 80 (EIGHTY) KILOMETRES FROM CASTEEL BUS STOP SITUATED ON THE FARM CASTEEL 231 DISTRICT PILGRIMSREST 2 TO THE SAID CASTEEL BUS STOP. SUBJECT TO THE CONDITION THAT THE VEHICLE BE STATIONED AT THE SAID CASTEEL BUS STOP.

OP.1921581. (2) TRANSPORT LOGISTICS MANAGEMENT C C ID NO 5708235644088. (3) DISTRICT: POTGIETERSRUS. POSTAL ADDRESS: P O BOX 61562, MARSHALLTOWN, MARSHALLTOWN, 2107. (4) CHANGES OF PERMIT, PERMIT NO. 1913461/0 FROM TRANSPORT LOGISTICS MANAGEMENT C C (133 X PASSENGERS, DISTRICT: POTGIETERSRUS). (5) 1 X 133 PASSENGERS. (6) THE CONVEYANCE OF OTHER. (7) AUTHORITY:

Permit No. 1913461/0
EMPLOYEES OF ANGLO PLATINUM WILL BE CONVEYED TO AND FROM SANDSLOOT MAPELA MINE AND POTGIETERSRUS MAHWELERENG SEKGAKGAPENG AREAS POINTS. THE EMPLOYEES OF ANGLO PLATINUM IN AND BETWEEN THESE POINTS WILL ALSO BE CATERED FOR BY THIS PRIVATE TRANSPORT ARRANGEMENTS. THE TRANSPORTATION BETWEEN THE VARIOUS POINTS WILL TAKE PLACE DAILY AND IN ACCORDANCE WITH THE MINE S

LIFTS.
TIME TABLE: AS PER CONTRACT WITH ANGLO PLATINUM
TARIFF : AS PER CONTRACT WITH ANGLO PLATINUM
ADDITIONAL AUTHORITY.

EMPLOYEES OF ANGLO PLATINUM MINE WILL BE CONVEYED TO AND FROM SANDSLOOT MAPELA MINE AND MOKOPANE STERWATER/TSHULAMAHASI/MAHWELERENG/SEKGAKGAPENG AREA POINTS. THE EMPLOYEES OF ANGLO PLATINUM IN BETWEEN THOSE POINTS WILL ALSO BE CATERED FOR BY THIS PRIVATE TRANSPORT ARRANGEMENTS. THE TRANSPORTATION BETWEEN THE VARIOUS POINTS WILL TAKE PLACE DAILY AND IN ACCORDANCE WITH MINE SHIFTS.

OP.1921716. (2) MOKWENA P ID NO 6401035634082. POSTAL ADDRESS: PO BOX 884, BUSHBUCKRIDGE, 1280. (4) TRANSFER OF PERMIT, PERMIT NO. 1917146/0 FROM MAMBANE LE (15 X PASSENGERS, DISTRICT: PHALABORWA). (7) AUTHORITY AS IN LAST MENTIONED PERMIT(S).

OP.1921718. (2) MAILE ET ID NO 7211145426082. POSADRES: PO BOX 447, BUSHBUCKRIDGE, BUSHBUCKRIDGE, 1280. (4) OORDRAG VAN PERMIT, PERMIT NO. 1917139/0 VAN MAILE OA (15 X PASSASIER, DISTRIK: PILGRIM'S REST). (7) MAGTIGING SOOS IN LAASGENOEMDE PERMIT(TE).

OP.1921719. (2) MOYANE JG ID NO 7505056198089. POSADRES: 0000. (4) OORDRAG VAN PERMIT, PERMIT NO. 1917138/0 VAN THABANA BE (14 X PASSASIER, DISTRIK: PILGRIM'S REST). (7) MAGTIGING SOOS IN LAASGENOEMDE PERMIT(TE).

OP.1921720. (2) NKOMO SS ID NO 6203075725089. POSADRES: P.O. BOX 2613, WARMBATHS, 0480. (4) OORDRAG VAN PERMIT, PERMIT NO. 37156/0 VAN SWATHE F (14 X PASSASIER, DISTRIK: WARMBAD). (7) MAGTIGING SOOS IN LAASGENOEMDE PERMIT(TE).

OP.1921721. (2) MONYELA TAXIS MA ID NO 5510225670085. POSADRES: BOX 2424, TZANEEN, TZANEEN, 0850. (4) OORDRAG VAN PERMIT, PERMIT NO. 1917148/0 VAN MAKWELA MM (15 X PASSASIER, DISTRIK: NAPHUNO). (7) MAGTIGING SOOS IN LAASGENOEMDE PERMIT(TE).

OP.1921722. (2) SITHOLE TF ID NO 6209230579089. (3) DISTRICT: WATERBERG. POSTAL ADDRESS: P.O. BOX 419, MODIMOLLE, MODIMOLLE, 0510. (4) NEW APPLICATION. (5) 1 X 10 PASSENGERS. (6) THE CONVEYANCE OF ORGANISED PARTIES. (7) AUTHORITY: FROM PHAGAMENG TO SETTLERS.

OP.1921733. (2) NETSHIKWETA MS ID NO 6603031883080. POSTAL ADDRESS: BOX 1879, SIBASA, SIBASA, 0970. (4) TRANSFER OF PERMIT, PERMIT NO. 1914394/2 FROM MAGOMA AA (8 X PASSENGERS, DISTRICT: THOHAYANDOU). (7) AUTHORITY AS IN LAST MENTIONED PERMIT(S).

OP.1921734. (2) MASHAPHA AE ID NO 7003026333085. POSTAL ADDRESS: P.O. BOX 969, TSHAULU, TSHAULU, 0987. (4) TRANSFER OF PERMIT, PERMIT NO. 1917135/0 FROM NEMUTANZHELA MJ (16 X PASSENGERS, DISTRICT: THOHAYANDOU).

(7) AUTHORITY AS IN LAST MENTIONED PERMIT(S).

OP.1921735. (2) SIMANGWE KS ID NO 7106125352086. (3) DISTRICT: MALAMULELE. POSTAL ADDRESS: P O BOX 2418, MALAMULELE, MALAMULELE, 0982. (4) NEW APPLICATION. (5) 1 X 55 PASSENGERS. (6) THE CONVEYANCE OF PERSONS ON A PARTICULAR BUS ROUTE. (7) AUTHORITY: FROM GANDLANANI AT HLAMALANI TRADING STORE SITUATED AT GANDLANANI DISTRICT MALAMULELE TO GIYANI BUS TERMINAL SITUATED ON GOVERNMENT GROUND DISTRICT GIYANI VIA THE FOLLOWING PLACES AND FARM:-

PLACES	FARMS	DSITRICT
GANDLANANI	GANDLANANI	MALAMULELE
JIROME	JEROME 287	MALAMULELE
MALAMULELE BUS TERMINAL		
SHITLHELANI	BOLTMAN 211	"
MPHAMBO	VANDUUREN 207	"
GIYANI BUS TERMINAL	NATROP 227	"
VEHICLE TO BE STATIONED AT		GIYANI
FORWARD JOURNEY		
GANDLANANI	06H30 14H30	
JIROME	06H45 14H40	
MALAMULELE BUS TERMINAL	07H00 14H50	
SHITLHELANI	07H05 15H00	
MPHAMBO	07H20 15H20	
GIYANI BUS TERMINAL	07H55 15H55	
RETURN JOURNEY		
GIYANI BUS TERMINAL	13H00 16H30	
MPHAMBO	13H35 17H00	
SHITLHELANI	13H50 17H15	
MALAMULELE BUS TERMINAL	14H00 17H25	
JIROME	14H15 17H35	
GADLANANI	14H20 17H50	

OP.1921737. (2) NDIVHENI TM ID NO 6502026896083. POSTAL ADDRESS: BOX 3789, THOHAYANDOU, 0950. (4) TRANSFER OF PERMIT, PERMIT NO. 1917152/0 FROM THAVHAKHULU AB (15 X PASSENGERS, DISTRICT: THOHAYANDOU). (7) AUTHORITY AS IN LAST MENTIONED PERMIT(S).

OP.1921744. (2) MOLEPO FL ID NO 5310145324081. POSTAL ADDRESS: P.O BOX 335, THOLONGWE, 0734, 0000. (4) TRANSFER OF PERMIT, PERMIT NO. 27432/1 FROM SEETE LS (15 X PASSENGERS, DISTRICT: PIETERSBURG). (7) AUTHORITY AS IN LAST MENTIONED PERMIT(S).

OP.1921749. (2) TRANSPORT LOGISTICS MANAGEMENT C C ID NO 5708235644088. (3) DISTRICT: POTGIETERSRUS. POSTAL ADDRESS: P O BOX 61562, MARSHALLTOWN, MARSHALLTOWN, 2107. (4) ADDITIONAL VEHICLE. (5) 5 X 92 PASSENGERS. (6) THE CONVEYANCE OF PERSONS ON A PARTICULAR BUS ROUTE. (7) AUTHORITY: EMPLOYEES OF ANGLO PLATINUM WILL BE CONVEYED TO AND FROM SANDSLOOT MAPELA MINE AND POTGIETERSRUS MAHWELERENG SEKGAKAPENG AREAS POINTS. THE EMPLOYEES OF ANGLO PLATINUM IN AND BETWEEN THESE POINTS WILL ALSO BE CATERED FOR BY THIS PRIVATE TRANSPORT ARRANGEMENT. THE TRANSPORTATION BETWEEN VARIOUS POINTS WILL TAKE PLACE DAILY AND IN ACCORDANCE WITH THE MINE'S SHIFTS. TIME TABLE: AS PER CONTRACT WITH ANGLO PLATINUM TARIFF: AS PER CONTRACT WITH ANGLO PLATINUM

OP.1921755. (2) RAPOLAI MM ID NO 6009085556087. POSTAL ADDRESS: P O BOX 75, MALATANE, MALATANE, 0604. (4) TRANSFER OF PERMIT, PERMIT NO. 1917172/0 FROM MAKOTA MJ (15 X PASSENGERS, DISTRICT: POTGIETERSRUS). (7) AUTHORITY AS IN LAST MENTIONED PERMIT(S).

OP.1921756. (2) LETSOALO MJ MJ ID NO 6502205481087. POSTAL ADDRESS: P.O.BOX 4702, SOVENGA, 0727, 0000. (4) TRANSFER OF PERMIT, PERMIT NO. 2579/1 FROM MOGALE J (14 X PASSENGERS, DISTRICT: THABAMOOPO). (7) AUTHORITY AS IN LAST MENTIONED PERMIT(S).

OP.1921761. (2) NGOBENE HW ID NO 5405075227088. POSTAL ADDRESS: BOX 877, POTGIETERSRUS, POTGIETERSRUS, 0600. (4) TRANSFER OF PERMIT, PERMIT NO. 6970/0 FROM BALOYI JR (15 X PASSENGERS, DISTRICT: POTGIETERSRUS). (7) AUTHORITY AS IN LAST MENTIONED PERMIT(S).

OP.1921763. (2) MOHANELWA FM ID NO 3907035208084. POSTAL ADDRESS: BOX 1080, MAHWELERENG, 0626. (4) TRANSFER OF PERMIT, PERMIT NO. 20652/0 FROM NYALUNGA HJ (15 X PASSENGERS, DISTRICT: POTGIETERSRUS). (7) AUTHORITY AS IN LAST MENTIONED PERMIT(S).

OP.1921764. (2) RAFAPA MR ID NO 6209150802081. POSTAL ADDRESS: P O BOX 497, MASHASHANE, MASHASHANE, 0743. (4) TRANSFER OF PERMIT, PERMIT NO. 901175/0 FROM KGOLOKO SW (14 X PASSENGERS, DISTRICT: UNKNOWN). (7)

AUTHORITY AS IN LAST MENTIONED PERMIT(S).

OP.1921770. (2) SELLO RS ID NO 6303265829087. POSTAL ADDRESS: PO BOX 621, MARISHANE, MARISHANE, 1064. (4) TRANSFER OF PERMIT, PERMIT NO. 1917176/0 FROM MATLALA ME (15 X PASSENGERS, DISTRICT: NEBO). (7) AUTHORITY AS IN LAST MENTIONED PERMIT(S).

OP.1921772. (2) MMAMPANA MM ID NO 4602045518080. POSTAL ADDRESS: BOX 52, JANEFURSE, JANEFURSE, 1085. (4) TRANSFER OF PERMIT, PERMIT NO. 1914876/0 FROM MOKGABUDI S TAXI MF (15 X PASSENGERS, DISTRICT: NEBO). (7) AUTHORITY AS IN LAST MENTIONED PERMIT(S).

OP.1921773. (2) MATSI PA MT ID NO 6501215751083. POSTAL ADDRESS: BOX 545, SEKHUKHUNE, SEKHUKHUNE, 1124. (4) TRANSFER OF PERMIT, PERMIT NO. 1916513/0 FROM MOKABANE LP (14 X PASSENGERS, DISTRICT: SEKHUKHUNELAND). (7) AUTHORITY AS IN LAST MENTIONED PERMIT(S).

OP.1921776. (2) MATSHILI FA TAXI FA ID NO 6305156028083. POSTAL ADDRESS: PO BOX 383, THOHAYANDOU, THOHAYANDOU, 0450. (4) OORDRAG VAN PERMIT, PERMIT NO. 1916447/1 FROM TSHIVHIDZO E (15 X PASSENGERS, DISTRICT: SOUTPANSBERG). (7) AUTHORITY AS IN LAST MENTIONED PERMIT(S).

OP.1921782. (2) PHALA MA ID NO 5210175521087. (3) DISTRICT: SEKHUKHUNELAND. POSTAL ADDRESS: PO BOX 67687 LEGOLANENG, 0470. (4) CHANGES OF PERMIT, PERMIT NO. 1917190/0 FROM PHALA MA (15 X PASSENGERS, DISTRICT: SEKHUKHUNELAND). (5) 1 X 15 PASSENGERS. (6) THE CONVEYANCE OF TAXI PASSENGERS. (7) AUTHORITY:
Permit No. 1917190/0

NAF JANE FURSE OP DIEPLAAS VERGELEGEN 819 DISTRIK NEBO NA GERMISTON LEBOWA RAAD DISTRIK NEBO VERGELEGEN 819 STAD VAN MASLEROEM 841 MASLEROEM OUDE STAD 840 MORGENZON 849 UITKYK 851 ONTEVREDEN 838 UITKYK 851 RIETFontein 852 NEBO872 VLEESCHBOOM 869 VIERFontein 871 KLIPSPRUIT 870 GEMSBOKSPRUIT 132 VRISCHewaAGD 131 LUCKAU 127 ZUIKERBOSCHPLAATS 125 EENSgeVONDEN 119 TAFELKOP 120 VARSCHWATER23 PRETORIA RAAD DIOSRIK GROBLERSDAL WELVERDIEND 24 SLUIT AAN BYR33 VIA GROBLERSDAL VOLG VAN RIEBEEKSTRAAT SLUIT AAN BY R25 R21 BYKAALFontein VOLG R21 SLUIT AAN BYR24 M2 M3 TOT IN REFINERYWEG GERMISTON JACKSTRAAT TOT BY DIE TAXI TERMINUS OF DIE HOEK VAN HIGH EN PARKSTRAAT GERMISTON DISTRIK GERMISTON TERUG HEENRIT OMGEKEERD
AMENDMENT OF ROUTE
LOADING FROM JNE FURSSE TAXI RANK VERGELEGENG 819 841 STAND VAN MASLEROEM840 MASLEROEM 849 OUDE STAD 851 MORGSZONG 852 UITKYK872 REITFontein 869 NEBO 871 VLEESBOOM 870 VERSFontein TURN RIGHT 132 KLIPSPRUIT131GEMSBOKSPRUIT 127 VRISCHewaAGD 125 LUCKAU 119 ZUIKERBOSCHPLAATS 120 EENSgeVANDes TAFELKOP MOTETEMA TURN RIGHT VANEIBEEK STRGROBLERSDL VAN RIEBEEK STR TURN LEFT R25 DENNILTON VERENA OFFLOAD AND LOAD R25 BRONKHORSPRUIT OEELOADING AND LOAD WELBEKEDE OFFLOAD AND LOAD R25TURN RIGHT BABSPFontein TURN LEFT KAALFontein TURN RIGHT TEMBISA OAKMOORTAXI RANK
RETURN JOURNEY
LOADING FROM TEMBISA OAKMOOR TAXI RANK NYARI STREET TURN LEFT BRAIN
ZIBUKO

OP.1921783. (2) MADZHIE J ID NO 6403145871083. POSTAL ADDRESS: P O BOX 205, SHAYADIMA, SHAYADIMA, 0945. (4) TRANSFER OF PERMIT, PERMIT NO. 1901835/3 FROM TSHIVHIDZO E (10 X PASSENGERS, DISTRICT: SOUTPANSBERG). (7) AUTHORITY AS IN LAST MENTIONED PERMIT(S).

OP.1921789. (2) MAPHOLI TJ ID NO 5711125181088. POSTAL ADDRESS: P.O.BOX 46, VHUFULI, VHUFULI, 0971. (4) TRANSFER OF PERMIT, PERMIT NO. 1917038/0 FROM NDOU S (15 X PASSENGERS, DISTRICT: NEBO). (7) AUTHORITY AS IN LAST MENTIONED PERMIT(S).

OP.1921792. (2) RAPHALALANI PP ID NO 6608045298084. POSTAL ADDRESS: P. O BOX 4850, THOHAYANDOU, THOHAYANDOU, 0950. (4) TRANSFER OF PERMIT, PERMIT NO. 65533/5 FROM TSHIKUNDE AS (10 X PASSENGERS, DISTRICT: SOUTPANSBERG). (7) AUTHORITY AS IN LAST MENTIONED PERMIT(S).

OP.1921794. (2) MUILA NT ID NO 6012126064087. POSTAL ADDRESS: P. O. BOX 258, KUTAMA, KUTAMA, 0920. (4) TRANSFER OF PERMIT, PERMIT NO. 1917195/0 FROM NELUHENI TA (15 X PASSENGERS, DISTRICT: SOUTPANSBERG). (7) AUTHORITY AS IN LAST MENTIONED PERMIT(S).

OP.1921797. (2) MATSHIVHA JN ID NO 6502095740089. POSTAL ADDRESS: P.O. BOX 229, SOEKMEKAAR, 0810. (4) TRANSFER OF PERMIT, PERMIT NO. 1917066/0 FROM MAKHUBA KP (86 X PASSENGERS, DISTRICT: VUWANI). (7) AUTHORITY AS IN LAST MENTIONED PERMIT(S).

OP.1921799. (2) MAPHOLI TJ ID NO 5711125181088. POSTAL ADDRESS: P.O.BOX 46, VHUFULI, VHUFULI, 0971. (4) TRANSFER OF PERMIT, PERMIT NO. 913965/1 FROM NEMPHUMBULUNI PS (12 X PASSENGERS, DISTRICT: MUTALE). (7) AUTHORITY AS IN LAST MENTIONED PERMIT(S).

OP.1921802. (2) TSWAGO MP ID NO 6404125455087. POSADRES: P.O.BOX 2608, BELA-BELA, BELA-BELA, 0480. (4) OORDRAG VAN PERMIT, PERMIT NO. 1917219/0 VAN RATHLAGANA NE (15 X PASSASIER, DISTRIK: WARMBAD). (7) MAGTIGING SOOS IN LAASGENOEMDE PERMIT(TE).

OP.1921803. (2) MOKONO NW ID NO 6112015341081. POSTAL ADDRESS: P.O.BOX 4655, ENKELBULT, ENKELBULT, 0556. (4) TRANSFER OF PERMIT, PERMIT NO. 25442/2 FROM MFISA KF (14 X PASSENGERS, DISTRICT: WATERBERG). (7) AUTHORITY AS IN LAST MENTIONED PERMIT(S).

OP.1921804. (2) MOENG ME ID NO 4606300578085. POSTAL ADDRESS: P.O.BOX 30, SAULSPOORT, SAULSPOORT, 0318. (4) TRANSFER OF PERMIT, PERMIT NO. 1917221/0 FROM MAFIRI ME (14 X PASSENGERS, DISTRICT: THABAZIMBI). (7) AUTHORITY AS IN LAST MENTIONED PERMIT(S).

OP.1921810. (2) MATHAPO B.S ID NO 7108065506085. POSTAL ADDRESS: P.O.BOX 1113, SESHEGO, SESHEGO, 0742. (4) TRANSFER OF PERMIT, PERMIT NO. 8336/0 FROM MAKGOBA MP (15 X PASSENGERS, DISTRICT: PIETERSBURG), PERMIT NO. 10212/0 FROM MAKGOBA MP (12 X PASSENGERS, DISTRICT: PIETERSBURG). (7) AUTHORITY AS IN LAST MENTIONED PERMIT(S).

OP.1921813. (2) MMABI NH ID NO 5908175694081. (3) DISTRICT: BOCHUM. POSTAL ADDRESS: P.O. BOX 527, BOCHUM, 0790. (4) ADDITIONAL VEHICLE. (5) 5 PASSENGERS. (6) THE CONVEYANCE OF ORGANISED PARTIES. (7) AUTHORITY: FROM ANY PLACE WITHIN THE MUNICIPALITY OF BOCHUM DISTRICT CAPRICORN, LIMPOPO PROVINCE TP PLACES WITHIN AN AREA WITH A RADIUS OF 1800KM FROM THE PLACE WHERE THE PARTY WAS PICKED UP IN THE FIRST INSTANCE. SUBJECT TO THE CINDITION THAT THAT THE CONVEYANCE OF EACH A GROUP OF PASSENGERS SHALL ONLY BE CONVEYED IF THE SAME GROUP UNDERTAKES THE FORWARD AND RETURN JOURNEYS AS A UNIT WITH THE SOLE MUTUAL PURPOSE OF ATTENDING ONE OR MORE OF THE FOLLOWING:

1. A WEDDING
2. A FUNERAL
3. A SPORTS MEETING
4. AN EDUCATIONAL/ SCHOOL TRIP
5. A PICNIC OR ANY ANY SIMILAR KIND OF ORGANISED ENTERTAINMENT OR RECREATION.

OP.1921826. (2) BALOYI MJ ID NO 5805185869085. POSTAL ADDRESS: P O BOX 08, THOHYANDOU, THOHYANDOU, 0950. (4) TRANSFER OF PERMIT, PERMIT NO. 1917244/0 FROM KHOZA MW (8 X PASSENGERS, DISTRICT: MALAMULELE). (7) AUTHORITY AS IN LAST MENTIONED PERMIT(S).

OP.1921829. (2) RATSHIVHOMBELA DN ID NO 4401225286083. POSTAL ADDRESS: P O BOX 159, MASHAMBA, MASHAMBA, 0950. (4) TRANSFER OF PERMIT, PERMIT NO. 1917245/0 FROM NETHONONDA NW (15 X PASSENGERS, DISTRICT: THOHYANDOU). (7) AUTHORITY AS IN LAST MENTIONED PERMIT(S).

OP.1921830. (2) MANUGU NN ID NO 3909295191083. POSADRES: P.O. BOX 482, NZHELELE, NZHELELE, 0993. (4) OORDRAG VAN PERMIT, PERMIT NO. 38478/1 VAN PHASWANA ND (15 X PASSASIER, DISTRIK: DZANANI). (7) MAGTIGING SOOS IN LAASGENOEMDE PERMIT(TE).

OP.1921831. (2) SITHAGU MW ID NO 4606015765084. POSTAL ADDRESS: P O BOX 401, NZHELELE, NZHELELE, 0993. (4) TRANSFER OF PERMIT, PERMIT NO. 1910059/1 FROM MATSHIVHA MD (15 X PASSENGERS, DISTRICT: GROBLERSDAL). (7) AUTHORITY AS IN LAST MENTIONED PERMIT(S).

OP.1921837. (2) MOLEMA T.R ID NO 5812170809084. POSTAL ADDRESS: HOUSE NO 2012, ZONE 3, SESHEGO, 0742. (4) TRANSFER OF PERMIT, PERMIT NO. 912410/1 FROM MOLEMA MJ (18 X PASSENGERS, DISTRICT: SESHEGO), PERMIT NO. 1906660/1 FROM MOLEMA MJ (21 X PASSENGERS, DISTRICT: SESHEGO), PERMIT NO. 912407/2 FROM MOLEMA MJ (15 X PASSENGERS, DISTRICT: PIETERSBURG), PERMIT NO. 1917282/0 FROM MOLEMA MJ (15 X PASSENGERS, DISTRICT: SESHEGO). (7) AUTHORITY AS IN LAST MENTIONED PERMIT(S).

OP.1921842. (2) SEPHEU MV ID NO 6803245462081. POSTAL ADDRESS: P.O. BOX 370, MASEMOLA, MASEMOLA, 1060. (4) TRANSFER OF PERMIT, PERMIT NO. 1917286/0 FROM MATLALA S.J (15 X PASSENGERS, DISTRICT: NEBO). (7) AUTHORITY AS IN LAST MENTIONED PERMIT(S).

OP.1921843. (2) MOSOANE M.E ID NO 6810065597086. POSTAL ADDRESS: MASEMOLA, 1060. (4) TRANSFER OF PERMIT, PERMIT NO. 1902715/1 FROM

MOTHAPO MB (10 X PASSENGERS, DISTRICT: PIETERSBURG). (7) AUTHORITY AS IN LAST MENTIONED PERMIT(S).

OP.1921844. (2) MADILENG P.W ID NO 6606125478089. POSTAL ADDRESS: P.O.BOX 127, GA-MAMPANA, GA-MAMPANA, 0454. (4) TRANSFER OF PERMIT, PERMIT NO. 1903999/1 FROM MANGOPE F (15 X PASSENGERS, DISTRICT: PIETERSBURG). (7) AUTHORITY AS IN LAST MENTIONED PERMIT(S).

1921848. (2) MAKWELA MS ID NO 5207135750087. (3) DISTRICT: NAPHUNO. POSTAL ADDRESS: P O BOX 78, MOETLADIMO, MOETLADIMO, 0891. (4) ADDITIONAL VEHICLE. (5) 1 X 23 PASSENGERS. (6) THE CONVEYANCE OF ORGANISED PARTIES. (7) AUTHORITY: PASSENGERS WHO HAVE ORGANISED THEMSELVES INTO A PARTY AND THEIR PERSONAL EFFECTS. FROM METZ STAND NO 245 SITUATED ON METZ 75 DISTRICT NAPHUNO 02 TO POINTS WITHIN RADIUS OF OF 1000 (ONE THOUSANDS KM) AND BACK TO PLACES WHERE SUCH A PARTY WAS PICKED UP IN THE FIRST INSTANCE. SUBJECT TO THE EXPRESS CONDITION THAT THE CONVEYANCE OF SUCH A PARTY UNDERTAKES THE FORWARD AND RETURN JOURNEY AS A UNIT WITH THE SOLE MUTUAL PURPOSE OF ATTENDING ONE OF THE FOLLOWING:
A.WEDDING
A.RELIOUS GATHERING
A.FUNERAL
A.SPORTS MEETINGS WHETHER AS PARTICIPANTS OR SPECTATORS.
A.POLITICAL SUMMIT OR GATHERING.
A PICNIC OR SIMILAR KIND OF ORGANISED ENTERTAINMENT OR RECREATION.
FURTHER CONDITIONS ARE:
THE PERMIT HOLDER SHOULD CARRY A PASSENGER LIST ON THE VEHICLE FOR THE RATION OF THE TRIP.
Z.TRIP NOT TO START OR STOP OR END AT A TAXI RANK"UNLEES ON REQUEST".
TIME TABLE AS AND WHEN REQUIRED.
TARIFFS AS PER AGREEMENT.

OP.1921860. (2) TSEBE MS ID NO 4601165526089. POSTAL ADDRESS: P.O. BOX 287, MAHWELERENG, 0626. (4) TRANSFER OF PERMIT, PERMIT NO. 901090/0 FROM KHAMANE J.J (15 X PASSENGERS, DISTRICT: UNKNOWN). (7) AUTHORITY AS IN LAST MENTIONED PERMIT(S).

OP.1921861. (2) MOTHAPO TAXI LE ID NO 6303195678083. POSTAL ADDRESS: P O BOX 169, THOLONGE, THOLONGE, 0734. (4) TRANSFER OF PERMIT, PERMIT NO. 42975/2 FROM MATHAPO TAXI RD (15 X PASSENGERS, DISTRICT: PIETERSBURG). (7) AUTHORITY AS IN LAST MENTIONED PERMIT(S).

OP.1921865. (2) RAMUSHU MP ID NO 5809265809086. (3) DISTRICT: POTGIETERSBURG. POSTAL ADDRESS: P O BOX 3832, POTGIETERSBURG, 0600. (4) NEW APPLICATION. (5) 1 X 15 PASSENGERS. (6) THE CONVEYANCE OF ORGANISED PARTIES. (7) AUTHORITY: FROM MOKOPANE TOWN VIA MAHWELERENG TO AMPLAATS MINE AT GA MOLEKANA VILLAGE AND BACK.

OP.1921869. (2) MOKWENA MA ID NO 4210025508087. POSTAL ADDRESS: 0000. (4) TRANSFER OF PERMIT, PERMIT NO. 8632/0 FROM SEAKAMELA S (14 X PASSENGERS, DISTRICT: THABAMOOPO). (7) AUTHORITY AS IN LAST MENTIONED PERMIT(S).

OP.1921875. (2) CHUENE MJ ID NO 4307305320082. POSTAL ADDRESS: P.O.BOX 1274, MOGODUMO, MOGODUMO, 0000. (4) TRANSFER OF PERMIT, PERMIT NO. 1917302/0 FROM MMURWA NG (14 X PASSENGERS, DISTRICT: THABAMOOPO). (7) AUTHORITY AS IN LAST MENTIONED PERMIT(S).

OP.1921879. (2) MAPHAKANE TAXI MR ID NO 6002135734085. (3) DISTRICT: PIETERSBURG. POSTAL ADDRESS: P.O.BOX 149, SEKWATI, SEKWATI, 1063. (4) NEW APPLICATION. (5) 1 X 15 PASSENGERS. (6) THE CONVEYANCE OF ORGANISED PARTIES. (7) AUTHORITY: CONVEYANCE OF TEACHERS FROM LADANNA, FLORA-PARK, LEBOWAKGOMO, ATOK, AND MAGAKALA AREA OFFICE OF EDUCATION AND BACK VIA THE SAME ROUTE IN REVERSE.

Dog ate your Gazette?
... read it online



www.SA Gazettes.co.za
.....

A new information Portal keeping you up to date with news, legislation, the Parliamentary programme and which is the largest pool of SA Gazette information available on the Web.

- Easily accessible through the www!
 - Government Gazettes - from January 1994
 - Compilations of all Indexes pertaining to the past week's Government Gazettes
 - All Provincial Gazettes - from September 1995
 - Parliamentary Bills - as of January 1999
- Available in full-text, with keyword searching
- Sabinet Online scans, formats, edits and organize information for you. Diagrams and forms included as images.
- No stacks of printed gazettes - all on computer. Think of the storage space you save.
- Offers Bill Tracker - complementing the SA Gazettes products.

For easy electronic access to full-text gazette info, subscribe to the SA Gazettes from Sabinet Online. Please visit us at www.sagazettes.co.za

Sabinet
 *Online*

Tel: (012) 643-9500, Fax: (012) 663-3543, Toll free: 0800 11 8595, e-mail: corporate@sabinet.co.za, www: <http://corporate.sabinet.co.za>



*Looking for back copies and out of print issues of
the Government Gazette and Provincial Gazettes?*

The National Library of SA has them!

Let us make your day with the information you need ...

National Library of SA, Pretoria Division

PO Box 397

0001 PRETORIA

Tel.:(012) 321-8931, Fax: (012) 325-5984

E-mail: infodesk@nlsa.ac.za



*Soek u ou kopieë en uit druk uitgawes van die
Staatskoerant en Provinsiale Koerante?*

Die Nasionale Biblioteek van SA het hulle!

Met ons hoef u nie te sukkel om inligting te bekom nie ...

Nasionale Biblioteek van SA, Pretoria Divisie

Posbus 397

0001 PRETORIA

Tel.:(012) 321-8931, Faks: (012) 325-5984

E-pos: infodesk@nlsa.ac.za

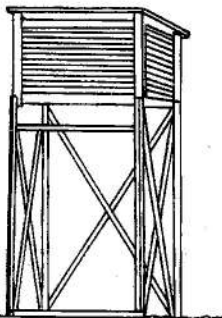
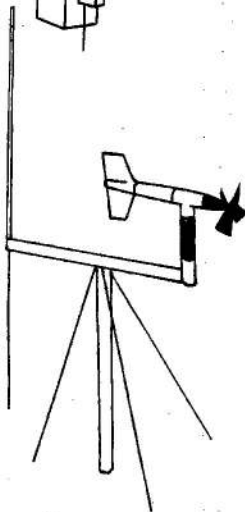
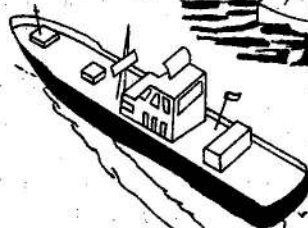
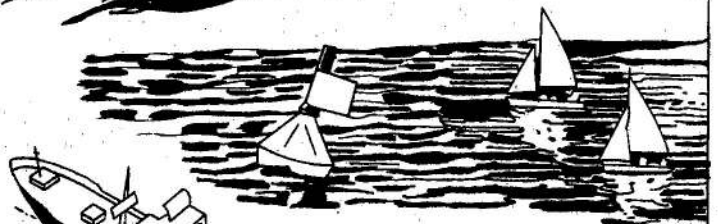
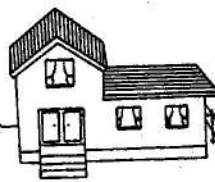
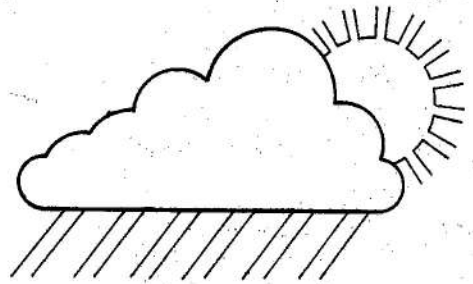
SA WEATHER BUREAU SA WEERBURO**WEATHER · SERVICES · WEERDIENSTE.****DEPT. OF ENVIRONMENTAL AFFAIRS AND TOURISM · DEPT. VAN OMGEWINGSAKE EN TOERISME**

Printed by and obtainable from the Government Printer, Bosman Street, Private Bag X85, Pretoria, 0001

Publications: Tel: (012) 334-4508, 334-4509, 334-4510

Advertisements: Tel: (012) 334-4673, 334-4674, 334-4504

Subscriptions: Tel: (012) 334-4735, 334-4736, 334-4737

Cape Town Branch: Tel: (021) 465-7531

Gedruk deur en verkrygbaar by die Staatsdrukker, Bosmanstraat, Privaatsak X85, Pretoria, 0001

Publikasies: Tel: (012) 334-4508, 334-4509, 334-4510

Advertensies: Tel: (012) 334-4673, 334-4674, 334-4504

Subskripsies: Tel: (012) 334-4735, 334-4736, 334-4737

Kaapstad-tak: Tel: (021) 465-7531