



Government Gazette Staatskoerant

REPUBLIC OF SOUTH AFRICA
REPUBLIEK VAN SUID AFRIKA

Vol. 675

9 September 2021
September

No. 45100

PART 1 OF 6

N.B. The Government Printing Works will not be held responsible for the quality of "Hard Copies" or "Electronic Files" submitted for publication purposes

ISSN 1682-5845



AIDS HELPLINE: 0800-0123-22 Prevention is the cure

IMPORTANT NOTICE:

THE GOVERNMENT PRINTING WORKS WILL NOT BE HELD RESPONSIBLE FOR ANY ERRORS THAT MIGHT OCCUR DUE TO THE SUBMISSION OF INCOMPLETE / INCORRECT / ILLEGIBLE COPY.

No FUTURE QUERIES WILL BE HANDLED IN CONNECTION WITH THE ABOVE.

Contents

Gazette Page
No. No.

No.

GOVERNMENT NOTICES • GOEWERMENTSKENNISGEWINGS**Transport, Department of / Vervoer, Departement van**

803	The South African National Roads Agency Limited and National Roads Act (7/1998): Declaration Amendment of National Road N4 Section 4: Amendment of Declaration No. 145 of 2008	45100	4
803	Die Suid-Afrikaanse Nasionale Padagentskap Beperk en Nasionale Paaie Wet (7/1998): Verklaring wysiging van Nasionale Pad N4 Seksie 4: Wysiging van Verklaring No. 145 van 2008.....	45100	5
804	The South African National Roads Agency Limited and National Roads Act (7/1998): Declaration Amendment of National Road N3 Section 12: Amendment of Declaration No. 323 of 2018.....	45100	23
804	Die Suid-Afrikaanse Nasionale Padagentskap Beperk en Nasionale Paaie Wet (7/1998): Verklaring wysiging van Nasionale Pad N3 Seksie 12: Wysiging van Verklaring No. 323 van 2018	45100	24
805	The South African National Roads Agency Limited and National Roads Act (7/1998): Declaration Amendment of National Road N5 Section 4: Amendment of Declaration No's 910 of 2919 and 316 of 2018	45100	27
805	Die Suid-Afrikaanse Nasionale Padagentskap Beperk en Nasionale Paaie Wet (7/1998): Verklaring wysiging van Nasionale Pad N5 Seksie 4: Wysiging van Verklaring No's 2010 van 2010 en 316 van 2018.....	45100	28
806	The South African National Roads Agency Limited and National Roads Act (7/1998): Declaration Amendment of National Road N4 Section 9: Amendment of Declaration No. 1116 of 2007	45100	44
806	Die Suid-Afrikaanse Nasionale Padagentskap Beperk en Nasionale Paaie Wet (7/1998): Verklaring wysiging van Nasionale Pad N4 Seksie 9: Wysiging van Verklaring No. 316 van 2018	45100	45
807	The South African National Roads Agency Limited and National Roads Act (7/1998): Declaration Amendment of National Road N4 Section 6X: Amendment of Declaration No. 185 of 2009	45100	73
807	Die Suid-Afrikaanse Nasionale Padagentskap Beperk en Nasionale Paaie Wet (7/1998): Verklaring wysiging van Nasionale Pad N4 Seksie 6X: Wysiging van Verklaring No. 185 van 2009	45100	74
808	The South African National Roads Agency Limited and National Roads Act (7/1998): Declaration Amendment of National Road N2 Section 31: Amendment of Declaration No. 803 of 2007	45100	97
808	Die Suid-Afrikaanse Nasionale Padagentskap Beperk en Nasionale Paaie Wet (7/1998): Verklaring wysiging van Nasionale Pad N2 Seksie 31: Wysiging van Verklaring No. 803 van 2007.....	45100	98
809	The South African National Roads Agency Limited and National Roads Act (7/1998): Declaration Amendment of National Road N2 Section 23: Amendment of Declaration No's 1981, 187 of 1985, 1233 of 2004, 1517 of 1988, 123 of 1972, 41 of 1976, 1735 of 1994, 200 of 1974 and 2295 of 1993	45100	117
809	Die Suid-Afrikaanse Nasionale Padagentskap Beperk en Nasionale Paaie Wet (7/1998): Verklaring wysiging van Nasionale Pad N2 Seksie 23: Wysiging van Verklaring No's 1981, 187 van 1985, 1233 van 2004, 1517 van 1988, 123 van 1972, 41 van 1976, 1735 van 1994, 200 van 1974 en 2295 van 1993.....	45100	118
810	The South African National Roads Agency Limited and National Roads Act (7/1998): Declaration Amendment of National Road N2 Section 31: Amendment of Declaration No. 803 of 2007	45100	150
810	Die Suid-Afrikaanse Nasionale Padagentskap Beperk en Nasionale Paaie Wet (7/1998): Verklaring wysiging van Nasionale Pad N2 Seksie 31: Wysiging van Verklaring No. 803 van 2007.....	45100	151
811	The South African National Roads Agency Limited and National Roads Act (7/1998): Declaration Amendment of National Road N2 Section 1: Amendment of Declaration No's 320 of 2008 and 329 of 2018.....	45100	170
811	Die Suid-Afrikaanse Nasionale Padagentskap Beperk en Nasionale Paaie Wet (7/1998): Verklaring wysiging van Nasionale Pad N2 Seksie 1: Wysiging van Verklaring No's 320 van 2008 en 329 van 2018.....	45100	171
812	The South African National Roads Agency Limited and National Roads Act (7/1998): Declaration Amendment of National Road N2 Section 2: Amendment of Declaration No's 320 of 2008 and 266 of 2008	45100	190
812	Die Suid-Afrikaanse Nasionale Padagentskap Beperk en Nasionale Paaie Wet (7/1998): Verklaring wysiging van Nasionale Pad N2 Seksie 2: Wysiging van Verklaring No's 320 van 2008 en 266 van 2008	45100	191
813	The South African National Roads Agency Limited and National Roads Act (7/1998): Declaration Amendment of National Road N5 Section 1: Amendment of Declaration No. 340 of 2018.....	45100	241
813	Die Suid-Afrikaanse Nasionale Padagentskap Beperk en Nasionale Paaie Wet (7/1998): Verklaring wysiging van Nasionale Pad N5 Seksie 1: Wysiging van Verklaring No. 340 van 2018	45100	242
814	The South African National Roads Agency Limited and National Roads Act (7/1998): Declaration Amendment of National Road N4 Section 3: Amendment of Declaration No. 146 of 2008	45100	264
814	Die Suid-Afrikaanse Nasionale Padagentskap Beperk en Nasionale Paaie Wet (7/1998): Verklaring wysiging van Nasionale Pad N5 Seksie 4: Wysiging van Verklaring No. 316 van 2018	45100	265

815	The South African National Roads Agency Limited and National Roads Act (7/1998): Declaration Amendment of National Road N2 Section 4: Amendment of Declaration No's 318 of 2008 and 1038 of 2012.....	45100	291
815	Die Suid-Afrikaanse Nasionale Padagentskap Beperk en Nasionale Paaie Wet (7/1998): Verklaring wysiging van Nasionale Pad N2 Seksie 4: Wysiging van Verklaring No's 318 van 2008 en 1038 of 2021	45100	292
816	The South African National Roads Agency Limited and National Roads Act (7/1998): Declaration Amendment of National Road N4 Section 5X: Amendment of Declaration No. 320 of 2018	45100	317
816	Die Suid-Afrikaanse Nasionale Padagentskap Beperk en Nasionale Paaie Wet (7/1998): Verklaring wysiging van Nasionale Pad N4 Seksie 5X: Wysiging van Verklaring No. 320 van 2018.....	45100	318
817	The South African National Roads Agency Limited and National Roads Act (7/1998): Declaration Amendment of National Road N2 Section 5: Amendment of Declaration No. 1357 of 2008	45100	337
817	Die Suid-Afrikaanse Nasionale Padagentskap Beperk en Nasionale Paaie Wet (7/1998): Verklaring wysiging van Nasionale Pad N2 Seksie 5: Wysiging van Verklaring No. 1357 van 2008.....	45100	338
818	The South African National Roads Agency Limited and National Roads Act (7/1998): Declaration Amendment of National Road N4 Section 6X: Amendment of Declaration No. 185 of 2009.....	45100	372
818	Die Suid-Afrikaanse Nasionale Padagentskap Beperk en Nasionale Paaie Wet (7/1998): Verklaring wysiging van Nasionale Pad N4 Seksie 6X: Wysiging van Verklaring No. 185 van 2009	45100	373
819	The South African National Roads Agency Limited and National Roads Act (7/1998): Declaration Amendment of National Road N4 Section 9: Amendment of Declaration No. 1116 of 2007	45100	398
819	Die Suid-Afrikaanse Nasionale Padagentskap Beperk en Nasionale Paaie Wet (7/1998): Verklaring wysiging van Nasionale Pad N4 Seksie 9: Wysiging van Verklaring No. 1116 van 2007.....	45100	399
820	The South African National Roads Agency Limited and National Roads Act (7/1998): Declaration Amendment of National Road N4 Section 15 Amendment of Declaration No. 752 of 2007	45100	427
820	Die Suid-Afrikaanse Nasionale Padagentskap Beperk en Nasionale Paaie Wet (7/1998): Verklaring wysiging van Nasionale Pad N4 Seksie 15: Wysiging van Verklaring No. 752 van 2007.....	45100	428
821	The South African National Roads Agency Limited and National Roads Act (7/1998): Declaration Amendment of National Road N2 Section 21X: Amendment of Declaration No 830 of 2018.....	45100	450
821	Die Suid-Afrikaanse Nasionale Padagentskap Beperk en Nasionale Paaie Wet (7/1998): Verklaring wysiging van Nasionale Pad N2 Seksie 21X: Wysiging van Verklaring No. 830 van 2018.....	45100	451
822	The South African National Roads Agency Limited and National Roads Act (7/1998): Declaration Amendment of National Road N2 Section 27: Amendment of Declaration No.s 98 of 1985, 202 of 1991 and 1300 of 1991.....	45100	506
822	Die Suid-Afrikaanse Nasionale Padagentskap Beperk en Nasionale Paaie Wet (7/1998): Verklaring wysiging van Nasionale Pad N2 Seksie 27: Wysiging van Verklaring No's 96 van 1985, 202 van 1991 en 1300 van 1991	45100	507
823	The South African National Roads Agency Limited and National Roads Act (7/1998): Declaration Amendment of National Road N2 Section 3: Amendment of Declaration No. 1038 of 2012.....	45100	538
823	Die Suid-Afrikaanse Nasionale Padagentskap Beperk en Nasionale Paaie Wet (7/1998): Verklaring wysiging van Nasionale Pad N2 Seksie 3: Wysiging van Verklaring No. 1038 van 2012	45100	539
824	The South African National Roads Agency Limited and National Roads Act (7/1998): Declaration Amendment of National Road N2 Section 11: Amendment of Declaration No's 236 of 1972, 43 of 1972 and 54 of 1987	45100	563
824	Die Suid-Afrikaanse Nasionale Padagentskap Beperk en Nasionale Paaie Wet (7/1998): Verklaring wysiging van Nasionale Pad N2 Seksie 11: Wysiging van Verklaring No's 236 van 1972, 43 van 1972 en 54 van 1987	45100	564
825	The South African National Roads Agency Limited and National Roads Act (7/1998): Declaration Amendment of National Road N2 Section 19X: Amendment of Declaration No. 1504 of 2016	45100	613
825	Die Suid-Afrikaanse Nasionale Padagentskap Beperk en Nasionale Paaie Wet (7/1998): Verklaring wysiging van Nasionale Pad N2 Seksie 19X: Wysiging van Verklaring No. 1504 van 2016.....	45100	614
826	The South African National Roads Agency Limited and National Roads Act (7/1998): Declaration Amendment of National Road N2 Section 20X: Amendment of Declaration No. 1505 of 2016	45100	657
826	Die Suid-Afrikaanse Nasionale Padagentskap Beperk en Nasionale Paaie Wet (7/1998): Verklaring wysiging van Nasionale Pad N2 Seksie 20X: Wysiging van Verklaring No. 1505 van 2016.....	45100	658

GOVERNMENT NOTICES • GOEWERMENTSKENNISGEWINGS

DEPARTMENT OF TRANSPORT

NO. 803

9 September 2021

**THE SOUTH AFRICAN NATIONAL ROADS
AGENCY SOC LIMITED**Registration No: 1998/009584/30

DECLARATION AMENDMENT OF NATIONAL ROAD N4 SECTION 4

AMENDMENT OF DECLARATION No. 145 OF 2008.

By virtue of section 40(1)(b) of the South African National Roads Agency Limited and the National Roads Act 1998 (Act No. 7 of 1998), I hereby amend Declaration No. 145 of 2008 by substituting it in its entirety, with the accompanying sheets 1 to 17 of Plan No. P1096/18.

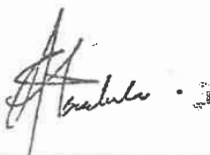
(National Road N4 Section 4: Rhenosterfontein – Leeuwfontein)

MINISTER OF TRANSPORT

DEPARTEMENT VAN VERVOER

NO. 803

9 September 2021

**DIE SUID-AFRIKAANSE NASIONALE
PADAGENTSKAP MSB BEPERK**

Registrasie No: 1998/009584/30

VERKLARING WYSIGING VAN NASIONALE PAD N4 SEKSIE 4

WYSIGING VAN VERKLARING No. 145 VAN 2008.

Kragtens Artikel 40(1)(b) van die Suid-Afrikaanse Nasionale Padagentskap Beperk en Nasionale Paaie Wet 1998 (Wet No. 7 van 1998), wysig ek hiermee Verklaring No. 145 van 2008 deur dit in sy geheel te vervang, met bygaande velle 1 tot 17 van Plan No. P1096/18.

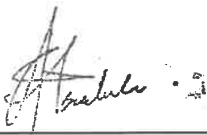
(Nasionale Pad N4 Seksie 4: Rhenosterfontein – Leeuwfontein)**MINISTER VAN VERVOER**

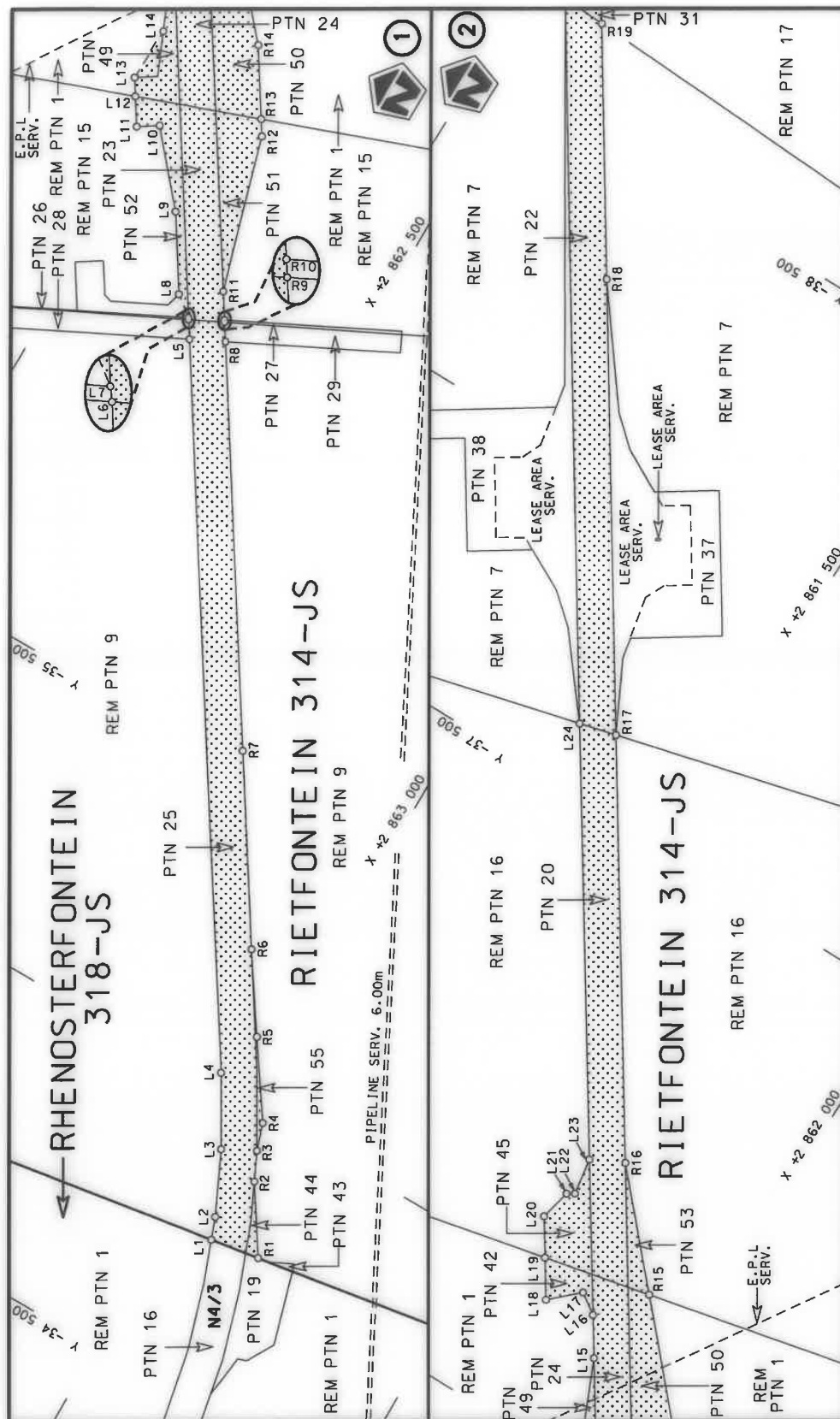

Die Suid Afrikaanse Nasionale Padagentskap MSB Bpk The South African National Roads Agency SOC Ltd	Die figuur getoon The figure shown		stelde padreserwe voor van 'n gedeelte represents the road reserve of a portion van Nasionale Roete of National Route	4	1 van Sheet of	17 Plan P1096/18
-------------------------------------------------------------------------------------------------------	---------------------------------------	---------------------------------------------------------------------------------------	--------------------------------------------------------------------------------------------------------------------------------	---	-------------------	---------------------

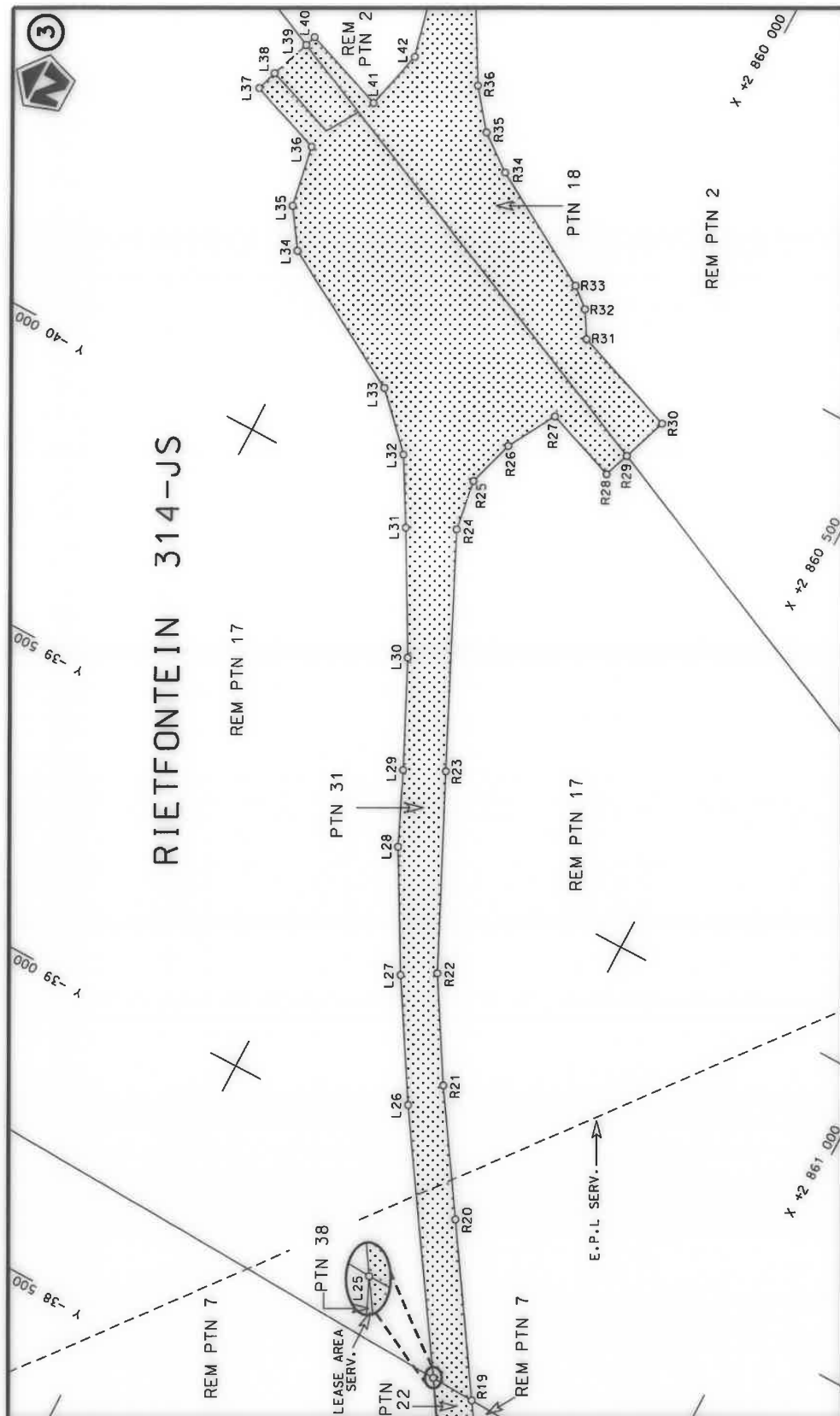

Die Suid Afrikaanse Nasionale Padagentskap MSB Bpk	Die figuur getoon		steldie padreserwe voor van 'n gedeelte represents the road reserve of a portion van Nasionale Roete N4 of National Route	Vel Sheet	2	van of	17
The South African National Roads Agency SOC Ltd	The figure shown			4	Plan	P1096/18	

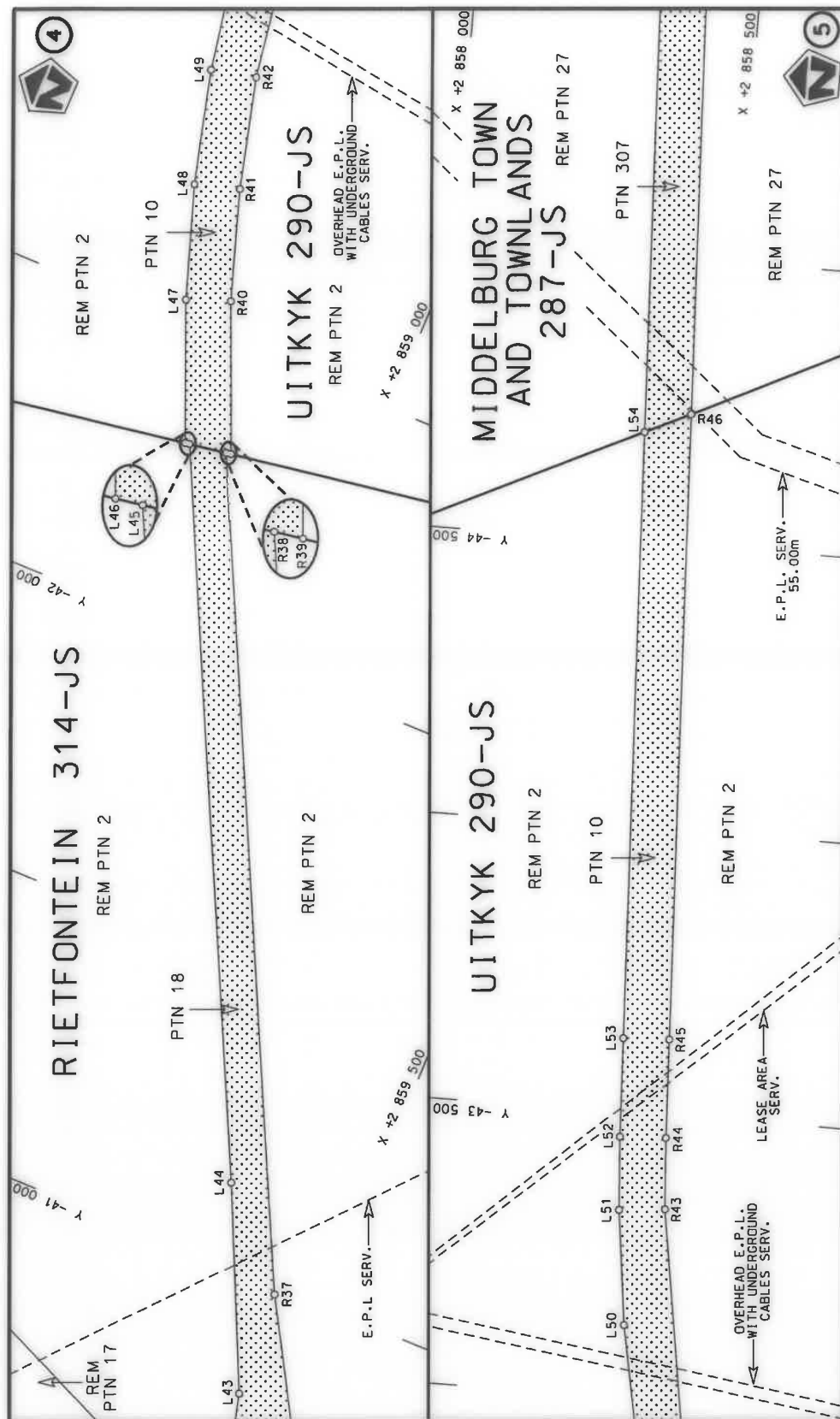

Die Suid Afrikaanse Nasionale Padagentskap MSB Bpk The South African National Roads Agency SOC Ltd	Die figuur getoon The figure shown	 stel die padreserwe voor van 'n gedeelte represents the road reserve of a portion van Nasionale Roete N4 of National Route	Vel Sheet 3 of 17 Plan P1096/18
-------------------------------------------------------------------------------------------------------	---------------------------------------	------------------------------------------------------------------------------------------------------------------------------------------------------------------------------------------------------------------------------	-------------------------------------------------------

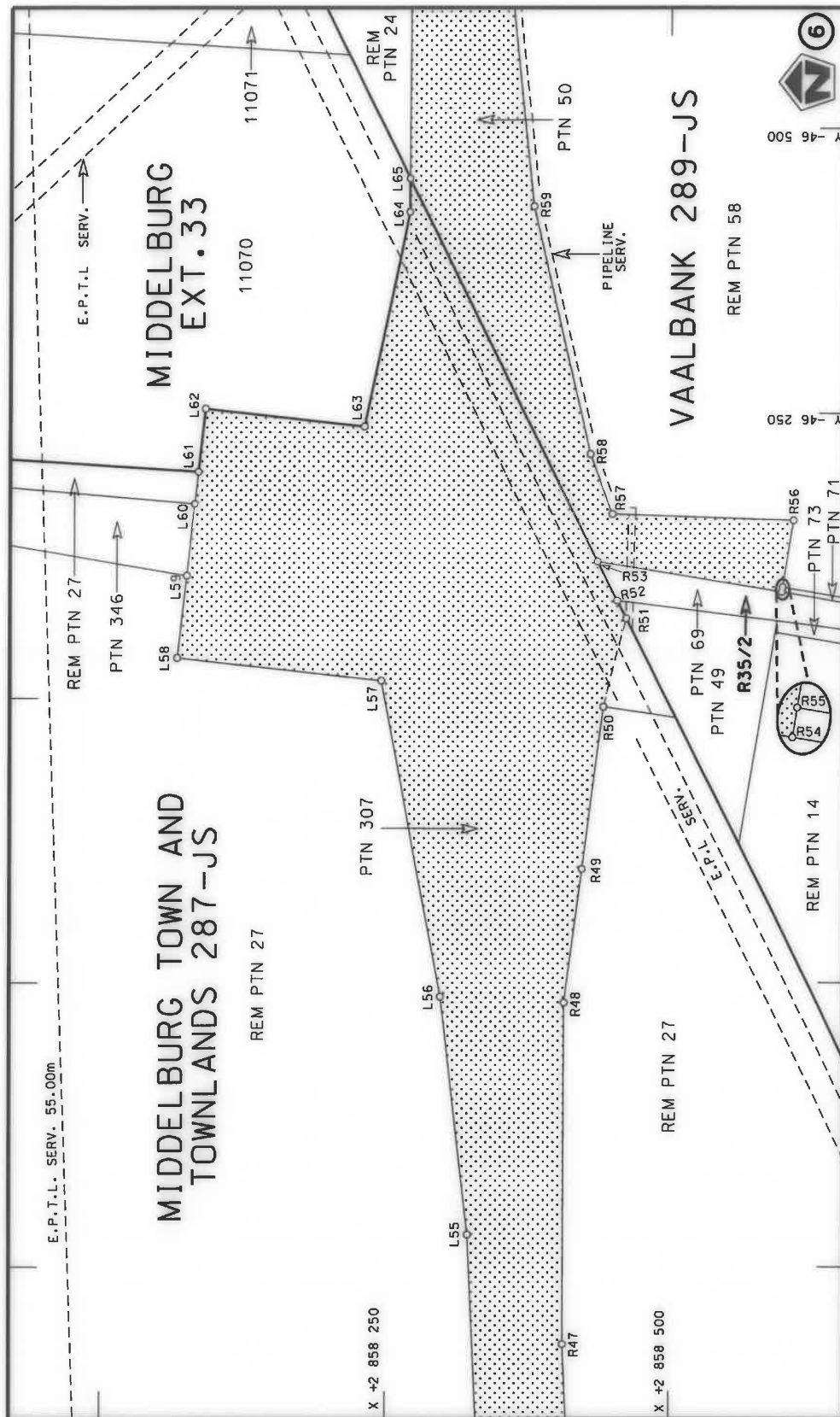

Die Suid Afrikaanse Nasionale Padagentskap MSB Bpk The South African National Roads Agency SOC Ltd	Die figuur getoon The figure shown	 stel die padreserwe voor van 'n gedeelte represents the road reserve of a portion van Nasionale Roete of National Route	Vel Sheet 4 van of 17 Plan P1096/18
-------------------------------------------------------------------------------------------------------	---------------------------------------	---------------------------------------------------------------------------------------------------------------------------------------------------------------------------------------------------------------------------	--------------------------------------------------------------

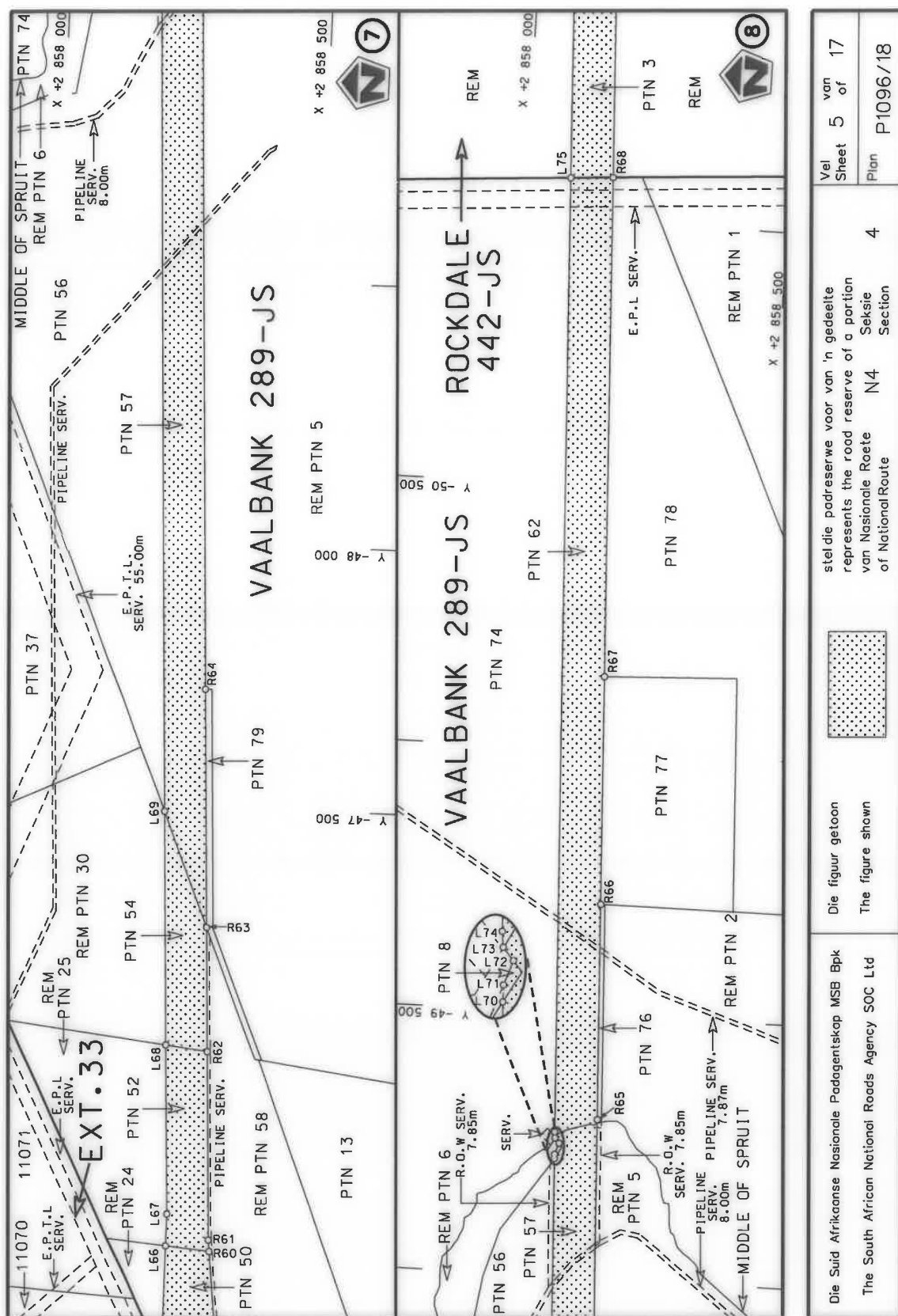

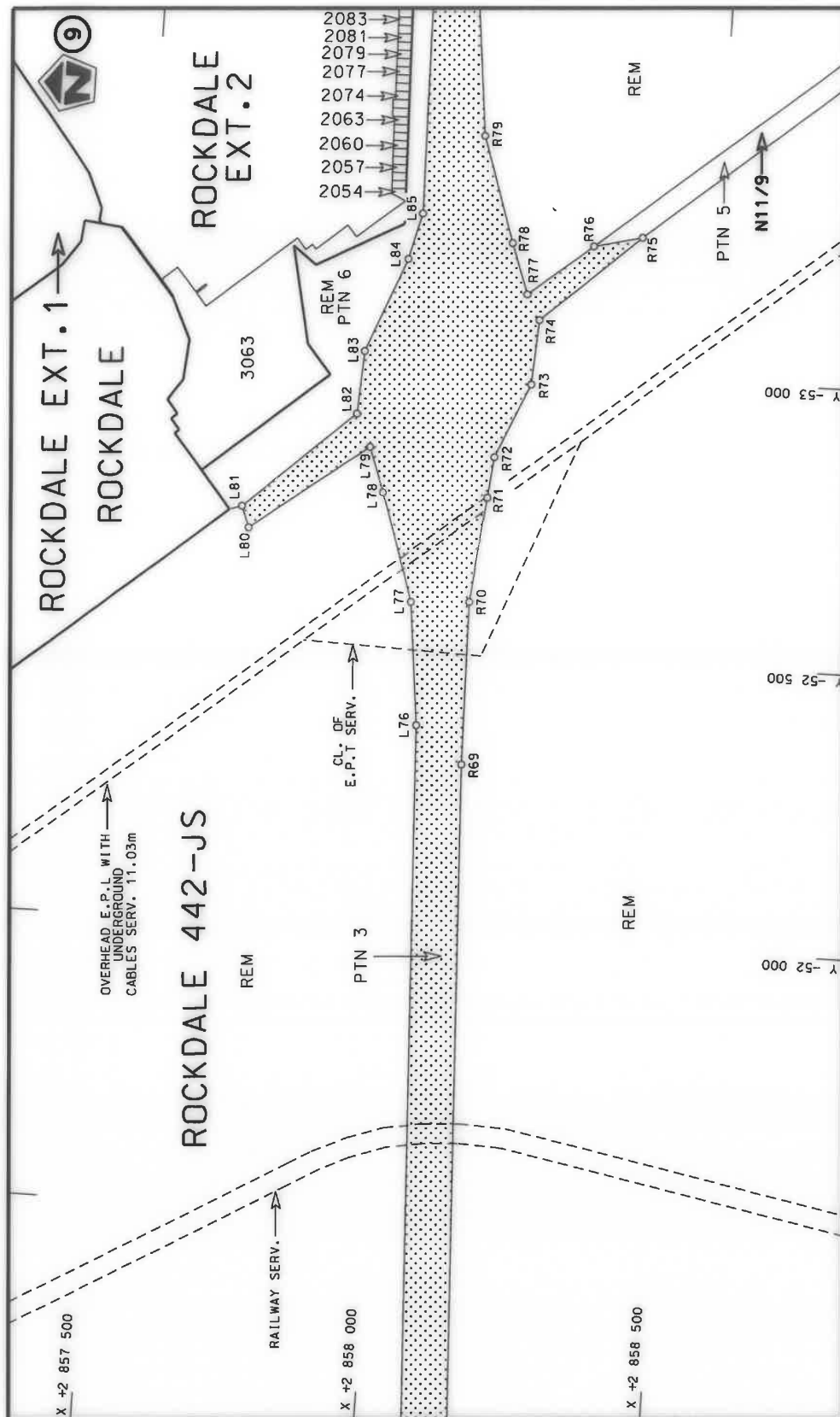

Die Suid Afrikaanse Nasionale Padagentskap MSB Bpk The South African National Roads Agency SOC Ltd	Die figuur getoon The figure shown		stel die padreserwe voor van 'n gedeelte represents the road reserve of a portion van Nasionale Roete of National Route	Vel Sheet 6 of 17 Plan P1096/18
-------------------------------------------------------------------------------------------------------	---------------------------------------	---------------------------------------------------------------------------------------	----------------------------------------------------------------------------------------------------------------------------------	---------------------------------------



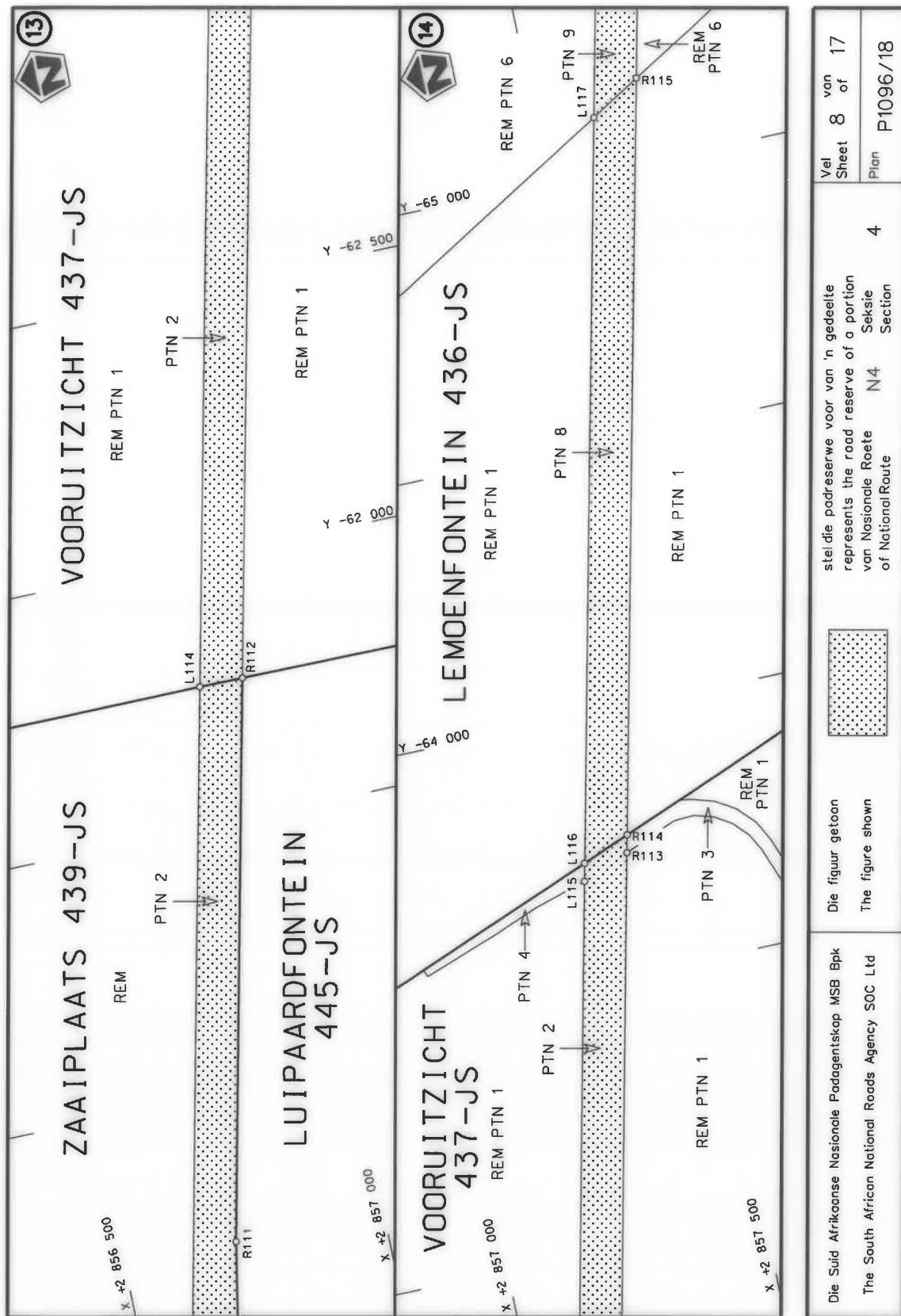

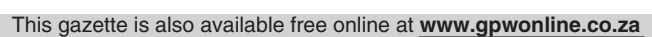

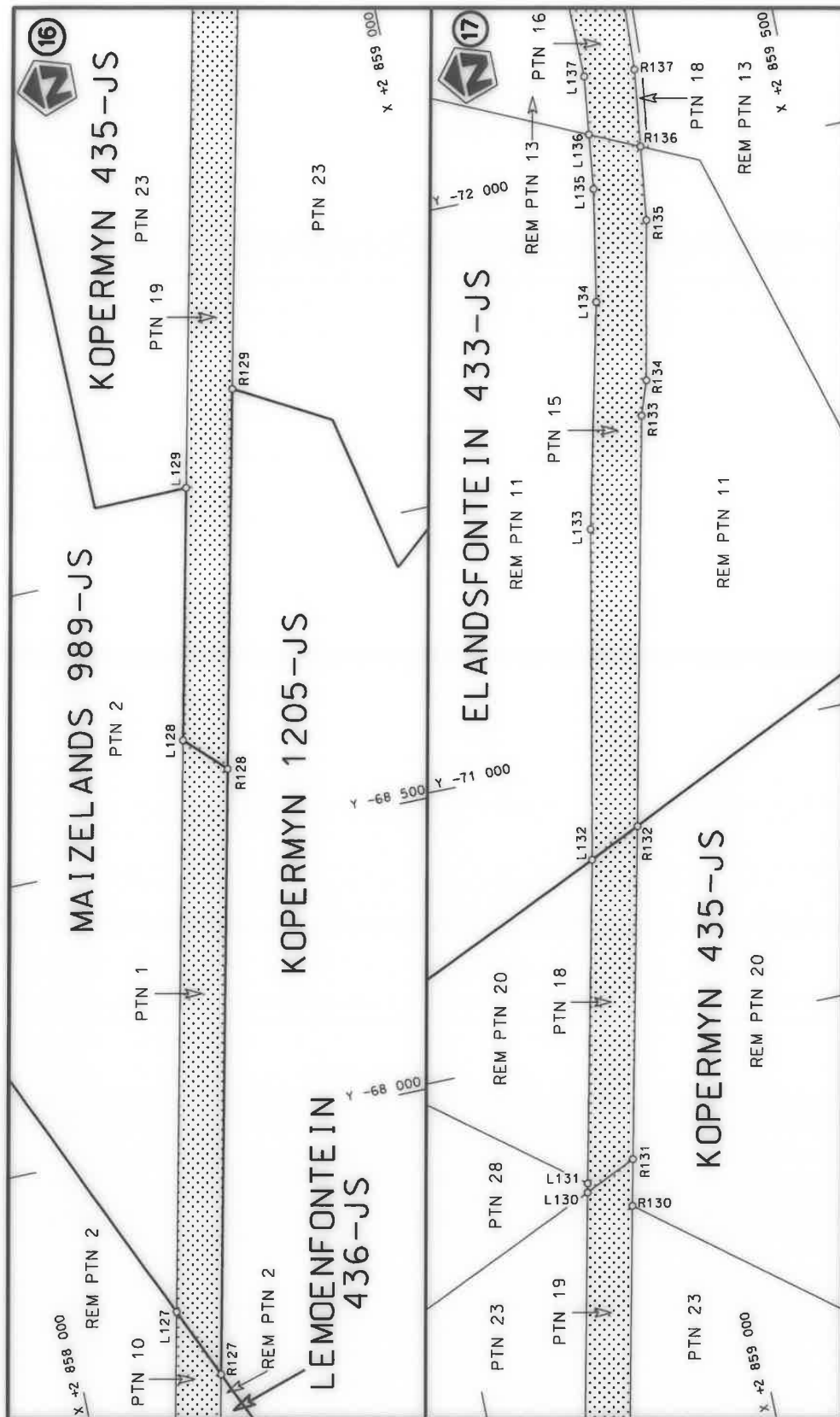



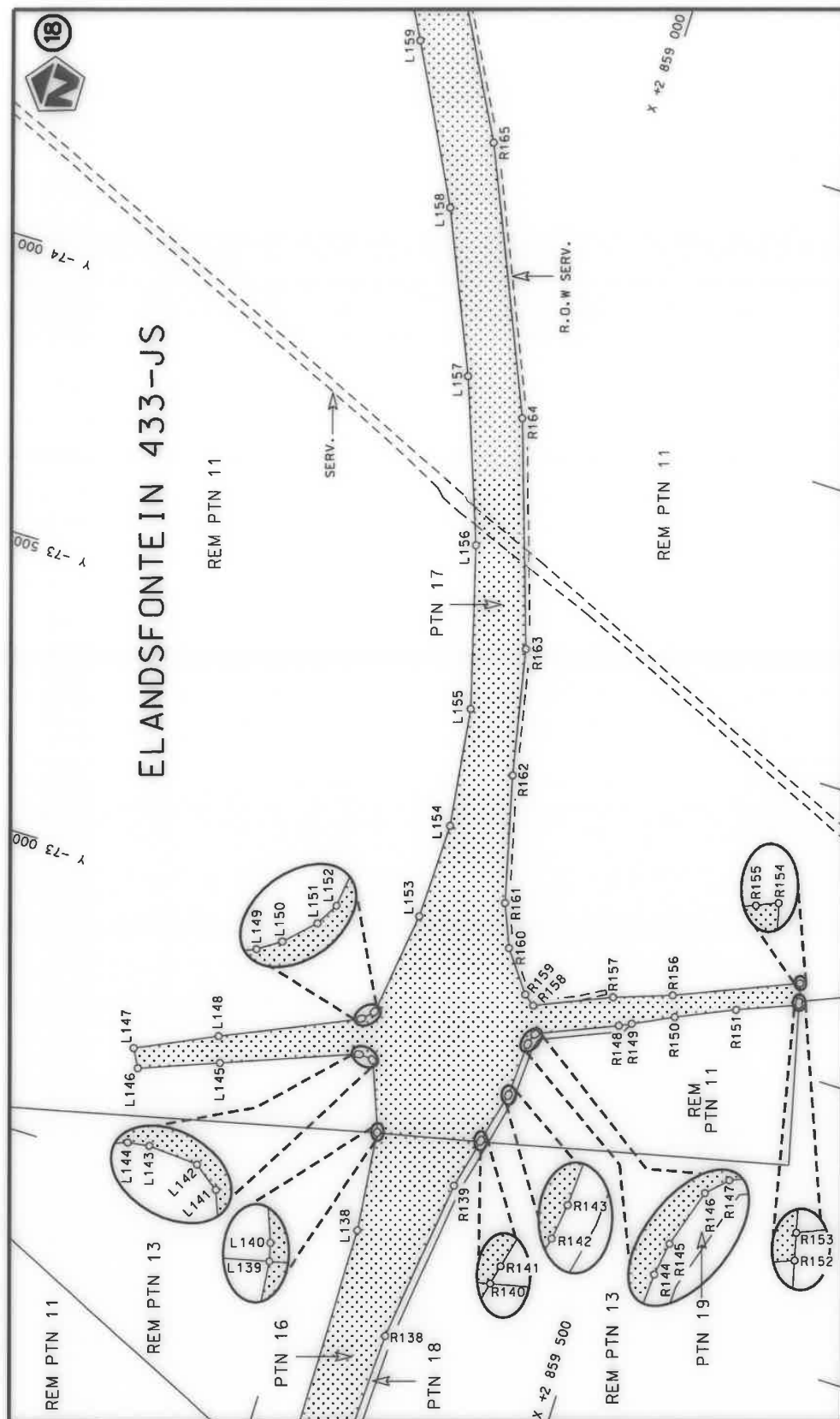

Die Suid Afrikaanse Nasionale Padagentskap MSB Bpk The South African National Roads Agency SOC Ltd	Die figuur getoon The figure shown	 stel die padreserve voor van 'n gedeelte represents the road reserve of a portion van Nasionale Roete N4 of National Route N4	Vel Sheet 10 of 17 Plan P1096/18
-------------------------------------------------------------------------------------------------------	---------------------------------------	---------------------------------------------------------------------------------------------------------------------------------------------------------------------------------------------------------------------------------	----------------------------------------



Die Suid Afrikaanse Nasionale Padagentskap MSB Bpk	Die figuur getoon		stel die padreserwe voor van 'n gedeelte represents the road reserve of a portion van Nasionale Roete N4 of National Route	Vel Sheet	11 of	17
The South African National Roads Agency SOC Ltd	The figure shown			4	Plan	P1096/18

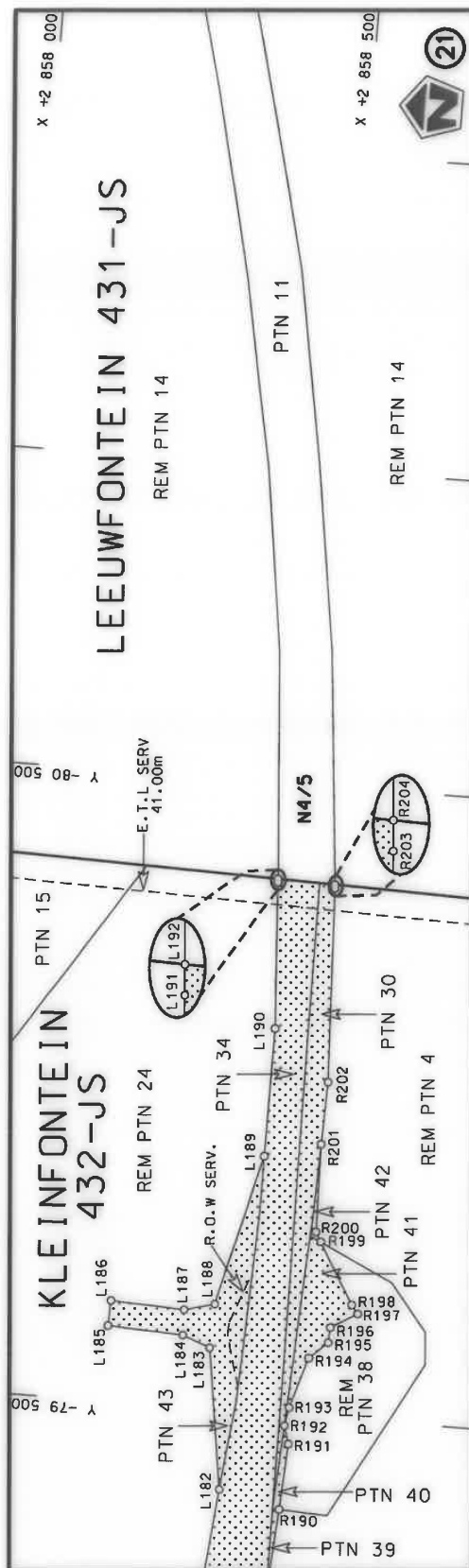



Die Suid Afrikaanse Nasionale Podagentskap MSB Bpk	Die figuur getoon		stel die podreserwe voor van 'n gedeelte represents the road reserve of a portion van Nasionale Roete N4 of National Route	4	Vel Sheet	13 of	17
The South African National Roads Agency SOC Ltd	The figure shown				Plan	P1096/18	

PADRESERVE KOÖRDINATE / ROAD RESERVE CO-ORDINATES									
LINKERKANT/LEFT HAND SIDE					REGTERKANT/RIGHT HAND SIDE				
	Y	X	WG 29°			Y	X		
L1	-34 765.54	2 863 078.36		R1	-34 779.50	2 863 166.03			
L2	-34 803.61	2 863 063.88		R2	-34 892.05	2 863 091.92			
L3	-34 911.20	2 863 012.31		R3	-34 940.90	2 863 068.39			
L4	-35 026.97	2 862 943.97		R4	-34 988.04	2 863 052.54			
L5	-36 106.26	2 862 240.33		R5	-35 113.30	2 862 966.80			
L6	-36 135.12	2 862 221.53		R6	-35 240.95	2 862 880.34			
L7	-36 137.86	2 862 219.47		R7	-35 533.15	2 862 689.90			
L8	-36 164.58	2 862 183.83		R8	-36 135.00	2 862 297.60			
L9	-36 286.16	2 862 104.95		R9	-36 163.43	2 862 278.80			
L10	-36 401.52	2 862 003.52		R10	-36 166.76	2 862 276.63			
L11	-36 379.58	2 861 969.98		R11	-36 208.64	2 862 249.34			
L12	-36 424.02	2 861 941.10		R12	-36 476.81	2 862 169.94			
L13	-36 451.75	2 861 923.06		R13	-36 502.30	2 862 153.50			
L14	-36 546.51	2 861 924.84		R14	-36 610.93	2 862 082.71			
L15	-36 677.56	2 861 867.83		R15	-36 823.51	2 861 891.83			
L16	-36 741.07	2 861 826.35		R16	-36 998.59	2 861 734.31			
L17	-36 765.62	2 861 790.76		R17	-37 627.95	2 861 323.65			
L18	-36 720.19	2 861 741.62		R18	-38 297.79	2 860 886.63			
L19	-36 782.44	2 861 701.05		R19	-38 672.83	2 860 641.95			
L20	-36 843.34	2 861 661.36		R20	-38 941.01	2 860 467.68			
L21	-36 897.99	2 861 674.31		R21	-39 139.05	2 860 338.02			
L22	-36 906.29	2 861 687.18		R22	-39 308.19	2 860 236.38			
L23	-36 970.10	2 861 676.97		R23	-39 628.64	2 860 082.88			
L24	-37 611.47	2 861 258.51		R24	-40 012.60	2 859 900.48			
L25	-38 676.43	2 860 563.70		R25	-40 101.18	2 859 886.47			
L26	-39 080.34	2 860 300.45		R26	-40 184.05	2 859 911.63			
L27	-39 275.80	2 860 180.96		R27	-40 267.91	2 859 959.33			
L28	-39 472.53	2 860 071.44		R28	-40 220.65	2 860 087.26			
L29	-39 595.96	2 860 016.04		R29	-40 265.49	2 860 103.54			
L30	-39 773.97	2 859 930.85		R30	-40 344.70	2 860 132.31			
L31	-39 973.67	2 859 820.11		R31	-40 413.19	2 859 944.31			
L32	-40 085.09	2 859 756.06		R32	-40 458.04	2 859 917.18			
L33	-40 172.48	2 859 671.91		R33	-40 487.02	2 859 883.46			
L34	-40 313.21	2 859 423.04		R34	-40 604.22	2 859 680.98			
L35	-40 378.63	2 859 378.20		R35	-40 650.88	2 859 618.61			
L36	-40 485.95	2 859 359.39		R36	-40 716.23	2 859 566.57			
L37	-40 533.17	2 859 228.78		R37	-40 987.31	2 859 412.02			
L38	-40 569.22	2 859 241.05		R38	-42 318.64	2 858 765.81			
L39	-40 638.71	2 859 266.76		R39	-42 319.98	2 858 774.44			
L40	-40 657.79	2 859 273.70		R40	-42 566.82	2 858 670.85			
L41	-40 604.59	2 859 419.73		R41	-42 754.19	2 858 609.05			
L42	-40 709.52	2 859 445.49		R42	-42 945.25	2 858 559.86			
L43	-40 803.01	2 859 421.80		R43	-43 335.09	2 858 500.15			
L44	-41 140.17	2 859 267.05		R44	-43 460.13	2 858 492.11			
L45	-42 308.37	2 858 700.08		R45	-43 632.97	2 858 484.68			
L46	-42 307.14	2 858 692.16		R46	-44 729.58	2 858 437.59			
L47	-42 539.11	2 858 596.07		R47	-45 431.92	2 858 407.32			
L48	-42 731.43	2 858 532.32		R48	-45 732.39	2 858 408.40			
L49	-42 927.56	2 858 481.96		R49	-45 849.73	2 858 423.71			
L50	-43 126.91	2 858 444.64		R50	-45 992.30	2 858 442.31			
L51	-43 328.04	2 858 420.59		R51	-46 069.96	2 858 462.07			
Vel Sheet 14					Van of 17		P1096/18		

PADRESERWE KOÖRDINATE / ROAD RESERVE CO-ORDINATES									
LINKERKANT/LEFT HAND SIDE					REGTERKANT/RIGHT HAND SIDE				
	Y		X	WG 29°		Y		X	
L52	-43 456.58	2	858 412.26		R52	-46 085.57	2	858 454.31	
L53	-43 629.53	2	858 404.75		R53	-46 119.79	2	858 437.32	
L54	-44 692.40	2	858 359.11		R54	-46 093.12	2	858 597.64	
L55	-45 528.45	2	858 323.09		R55	-46 097.34	2	858 598.34	
L56	-45 737.65	2	858 298.57		R56	-46 156.05	2	858 608.10	
L57	-46 015.35	2	858 246.25		R57	-46 161.53	2	858 449.87	
L58	-46 035.44	2	858 067.36		R58	-46 214.15	2	858 430.49	
L59	-46 107.62	2	858 075.46		R59	-46 431.46	2	858 380.40	
L60	-46 170.68	2	858 082.54		R60	-46 658.72	2	858 356.15	
L61	-46 198.72	2	858 085.69		R61	-46 680.43	2	858 353.83	
L62	-46 254.09	2	858 091.93		R62	-47 037.95	2	858 338.49	
L63	-46 238.42	2	858 231.05		R63	-47 273.49	2	858 328.43	
L64	-46 426.63	2	858 270.41		R64	-47 724.82	2	858 309.05	
L65	-46 455.91	2	858 270.52		R65	-49 301.02	2	858 241.36	
L66	-46 666.69	2	858 271.44		R66	-49 709.22	2	858 223.85	
L67	-46 727.11	2	858 271.71		R67	-50 140.77	2	858 205.34	
L68	-47 047.88	2	858 257.95		R68	-51 085.60	2	858 164.82	
L69	-47 491.04	2	858 238.94		R69	-52 301.27	2	858 112.69	
L70	-49 222.79	2	858 164.65		R70	-52 586.91	2	858 107.40	
L71	-49 230.88	2	858 164.51		R71	-52 771.46	2	858 126.53	
L72	-49 252.33	2	858 172.06		R72	-52 843.29	2	858 133.98	
L73	-49 262.85	2	858 163.03		R73	-52 974.46	2	858 189.77	
L74	-49 273.48	2	858 162.58		R74	-53 088.20	2	858 196.55	
L75	-51 080.72	2	858 085.31		R75	-53 243.60	2	858 368.88	
L76	-52 365.12	2	858 029.79		R76	-53 223.11	2	858 283.57	
L77	-52 580.60	2	858 005.77		R77	-53 131.79	2	858 172.37	
L78	-52 769.51	2	857 944.64		R78	-53 220.02	2	858 141.08	
L79	-52 847.69	2	857 916.40		R79	-53 404.66	2	858 080.04	
L80	-52 693.37	2	857 710.78		R80	-53 622.50	2	858 055.90	
L81	-52 730.42	2	857 696.70		R81	-53 973.08	2	858 040.87	
L82	-52 904.55	2	857 889.28		R82	-54 226.08	2	858 029.88	
L83	-53 014.94	2	857 895.56		R83	-54 573.26	2	857 987.42	
L84	-53 180.96	2	857 961.12		R84	-54 750.31	2	857 955.07	
L85	-53 262.12	2	857 981.26		R85	-54 927.90	2	857 918.39	
L86	-53 701.76	2	857 972.50		R86	-55 205.62	2	857 847.55	
L87	-53 972.69	2	857 960.83		R87	-55 925.97	2	857 653.59	
L88	-54 416.59	2	857 925.97		R88	-56 315.60	2	857 549.44	
L89	-54 807.74	2	857 860.91		R89	-56 434.95	2	857 528.94	
L90	-55 152.01	2	857 778.37		R90	-56 532.59	2	857 507.46	
L91	-55 978.14	2	857 556.82		R91	-56 702.35	2	857 445.36	
L92	-56 527.05	2	857 409.62		R92	-56 750.67	2	857 432.42	
L93	-56 625.06	2	857 371.33		R93	-56 808.86	2	857 416.81	
L94	-56 729.87	2	857 355.18		R94	-57 668.27	2	857 186.25	
L95	-56 726.76	2	857 343.50		R95	-57 799.91	2	857 167.89	
L96	-56 844.43	2	857 311.89		R96	-57 849.95	2	857 160.92	
L97	-56 839.76	2	857 325.65		R97	-57 887.56	2	857 143.91	
L98	-57 647.55	2	857 108.93		R98	-57 977.30	2	857 103.33	
L99	-57 732.63	2	857 074.81		R99	-58 150.82	2	857 062.51	
L100	-57 820.21	2	857 039.70		R100	-58 591.49	2	856 958.91	
L101	-57 889.80	2	857 030.15		R101	-58 639.33	2	856 947.35	
L102	-57 995.14	2	857 015.70		R102	-59 052.99	2	856 833.15	
					<div> <div>Vel</div> <div>Sheet</div> </div> <div>15</div> <div>Van</div> <div>of</div> <div>17</div> <div>P1096/18</div>				

PADRESERVE KOÖRDINATE / ROAD RESERVE CO-ORDINATES					
LINKERKANT/LEFT HAND SIDE			REGTERKANT/RIGHT HAND SIDE		
	Y	X	WG 29°	Y	X
L103	-58 026.90	2 857 006.61		R103	-59 052.99 2 856 833.15
L104	-58 589.59	2 856 845.61		R104	-59 091.85 2 856 821.03
L105	-58 802.99	2 856 784.51		R105	-59 276.35 2 856 763.51
L106	-59 136.99	2 856 695.45		R106	-59 367.44 2 856 731.95
L107	-59 151.46	2 856 692.28		R107	-59 657.60 2 856 674.57
L108	-59 248.70	2 856 670.98		R108	-59 952.30 2 856 647.40
L109	-59 530.12	2 856 614.50		R109	-60 248.20 2 856 649.84
L110	-59 645.97	2 856 591.45		R110	-60 346.13 2 856 657.21
L111	-59 949.17	2 856 563.69		R111	-60 542.36 2 856 682.12
L112	-60 253.44	2 856 566.21		R112	-60 718.35 2 856 715.56
L113	-60 556.11	2 856 597.51		R113	-61 761.29 2 856 947.65
L114	-61 761.58	2 856 865.69		R114	-63 728.69 2 857 385.28
L115	-63 692.65	2 857 295.27		R115	-63 761.74 2 857 392.63
L116	-63 726.02	2 857 302.69		R116	-65 159.14 2 857 703.48
L117	-65 103.23	2 857 609.07		R117	-66 671.48 2 858 039.88
L118	-66 591.01	2 857 940.04		R118	-66 844.00 2 858 098.13
L119	-66 832.56	2 857 961.35		R119	-67 012.77 2 858 233.71
L120	-66 871.19	2 857 954.42		R120	-67 101.04 2 858 407.65
L121	-67 045.22	2 857 917.68		R121	-67 095.49 2 858 457.95
L122	-67 034.94	2 857 744.63		R122	-67 128.95 2 858 443.23
L123	-67 074.72	2 857 740.51		R123	-67 138.04 2 858 439.25
L124	-67 097.52	2 857 898.97		R124	-67 141.11 2 858 409.13
L125	-67 356.76	2 858 090.61		R125	-67 136.16 2 858 265.58
L126	-67 508.90	2 858 144.22		R126	-67 358.62 2 858 218.71
L127	-67 708.18	2 858 188.52		R127	-67 457.26 2 858 214.68
L128	-68 689.07	2 858 406.62		R128	-67 584.27 2 858 243.01
L129	-69 121.66	2 858 502.85		R129	-68 623.12 2 858 473.90
L130	-70 254.43	2 858 754.82		R130	-69 274.51 2 858 618.79
L131	-70 269.99	2 858 758.30		R131	-70 215.14 2 858 828.03
L132	-70 825.31	2 858 883.51		R132	-70 295.20 2 858 845.84
L133	-71 393.56	2 859 000.11		R133	-70 866.04 2 858 974.42
L134	-71 781.98	2 859 091.62		R134	-71 569.68 2 859 129.55
L135	-71 976.70	2 859 127.28		R135	-71 628.61 2 859 150.67
L136	-72 071.75	2 859 138.89		R136	-71 903.59 2 859 208.11
L137	-72 173.37	2 859 151.30		R137	-72 032.13 2 859 224.26
L138	-72 529.15	2 859 147.68		R138	-72 166.76 2 859 241.17
L139	-72 702.99	2 859 130.56		R139	-72 366.62 2 859 250.43
L140	-72 704.97	2 859 130.07		R140	-72 654.56 2 859 287.24
L141	-72 821.64	2 859 085.08		R141	-72 741.58 2 859 307.69
L142	-72 823.68	2 859 082.30		R142	-72 745.89 2 859 308.70
L143	-72 825.27	2 859 059.67		R143	-72 832.47 2 859 329.85
L144	-72 824.73	2 859 055.82		R144	-72 836.49 2 859 330.41
L145	-72 738.28	2 858 829.96		R145	-72 927.69 2 859 335.50
L146	-72 686.75	2 858 695.14		R146	-72 931.69 2 859 336.19
L147	-72 718.59	2 858 677.62		R147	-72 948.99 2 859 341.73
L148	-72 782.44	2 858 813.50		R148	-72 951.55 2 859 344.33
L149	-72 884.80	2 859 041.60		R149	-73 007.64 2 859 477.99
L150	-72 886.99	2 859 044.87		R150	-73 017.90 2 859 498.97
L151	-72 902.79	2 859 060.89		R151	-73 051.65 2 859 568.00
L152	-72 906.17	2 859 062.84		R152	-73 096.44 2 859 668.56
L153	-73 087.64	2 859 087.58		R153	-73 137.13 2 859 771.63
			Vel Sheet	16 Van of 17	P1096/18

PADRESERWE KOÖRDINATE / ROAD RESERVE CO-ORDINATES					
LINKERKANT/LEFT HAND SIDE			REGTERKANT/RIGHT HAND SIDE		
	Y	X	WG 29°	Y	X
L154	-73 255.25	2 859 091.65		R154	-73 174.40 2 859 762.48
L155	-73 461.35	2 859 064.19		R155	-73 174.15 2 859 761.90
L156	-73 737.74	2 858 986.80		R156	-73 086.98 2 859 553.22
L157	-74 016.31	2 858 884.61		R157	-73 052.31 2 859 453.37
L158	-74 288.37	2 858 766.40		R158	-72 997.22 2 859 324.62
L159	-74 551.77	2 858 627.85		R159	-73 011.48 2 859 305.84
L160	-74 657.34	2 858 569.76		R160	-73 080.91 2 859 253.97
L161	-74 814.64	2 858 484.07		R161	-73 154.42 2 859 223.79
L162	-74 987.34	2 858 382.19		R162	-73 371.96 2 859 169.39
L163	-75 164.84	2 858 285.48		R163	-73 589.97 2 859 125.04
L164	-75 348.26	2 858 196.08		R164	-73 974.02 2 858 997.39
L165	-75 677.75	2 858 090.77		R165	-74 419.60 2 858 804.40
L166	-76 040.16	2 858 034.63		R166	-74 675.93 2 858 663.79
L167	-76 060.02	2 858 031.60		R167	-74 771.35 2 858 611.17
L168	-76 242.31	2 858 012.86		R168	-75 028.80 2 858 456.86
L169	-76 445.37	2 858 013.70		R169	-75 203.63 2 858 364.65
L170	-76 648.12	2 858 023.52		R170	-75 383.90 2 858 285.27
L171	-76 947.98	2 858 064.35		R171	-75 855.84 2 858 145.65
L172	-77 244.03	2 858 112.98		R172	-76 050.44 2 858 114.02
L173	-77 636.90	2 858 163.83		R173	-76 246.53 2 858 096.85
L174	-77 654.22	2 858 166.63		R174	-76 443.53 2 858 094.01
L175	-77 656.14	2 858 166.94		R175	-76 640.38 2 858 105.16
L176	-77 936.48	2 858 216.19		R176	-76 809.96 2 858 130.69
L177	-78 132.05	2 858 257.68		R177	-77 230.97 2 858 194.06
L178	-78 330.85	2 858 281.74		R178	-77 621.76 2 858 262.96
L179	-78 527.16	2 858 321.28		R179	-77 656.29 2 858 267.70
L180	-78 756.62	2 858 358.15		R180	-77 658.17 2 858 267.96
L181	-79 020.70	2 858 398.13		R181	-77 841.55 2 858 302.14
L182	-79 373.44	2 858 437.88		R182	-78 000.74 2 858 319.38
L183	-79 596.78	2 858 403.95		R183	-78 146.48 2 858 348.31
L184	-79 613.92	2 858 359.67		R184	-78 147.56 2 858 348.46
L185	-79 619.90	2 858 240.10		R185	-78 286.44 2 858 368.85
L186	-79 660.02	2 858 241.77		R186	-78 717.71 2 858 457.61
L187	-79 654.15	2 858 358.55		R187	-78 880.18 2 858 490.73
L188	-79 666.63	2 858 407.27		R188	-79 051.85 2 858 525.97
L189	-79 906.93	2 858 467.64		R189	-79 205.90 2 858 525.18
L190	-80 110.23	2 858 467.71		R190	-79 348.87 2 858 534.30
L191	-80 341.63	2 858 453.58		R191	-79 453.59 2 858 540.71
L192	-80 347.73	2 858 453.13		R192	-79 482.36 2 858 532.14
				R193	-79 511.26 2 858 537.30
				R194	-79 592.27 2 858 562.72
				R195	-79 619.17 2 858 590.99
				R196	-79 643.43 2 858 592.41
				R197	-79 668.25 2 858 633.90
				R198	-79 681.80 2 858 623.12
				R199	-79 777.95 2 858 566.50
				R200	-79 793.11 2 858 557.73
				R201	-79 932.69 2 858 554.84
				R202	-80 031.68 2 858 557.87
				R203	-80 339.16 2 858 544.36
				R204	-80 345.43 2 858 543.78
			Vel Sheet 17	Van of 17	P1096/18

DEPARTMENT OF TRANSPORT

NO. 804

9 September 2021

**THE SOUTH AFRICAN NATIONAL ROADS
AGENCY SOC LIMITED**

Registration No: 1998/009584/30

DECLARATION AMENDMENT OF NATIONAL ROAD N3 SECTION 12

AMENDMENT OF DECLARATION NO. 323 OF 2018.

By virtue of section 40(1)(b) of the South African National Roads Agency Limited and the National Roads Act, 1998 (Act No. 7 of 1998), I hereby amend Declaration No. 323 of 2018 by substituting sheets 10 and 34 with the accompanying sheets 10A and 34A of Plan No. P888/15.

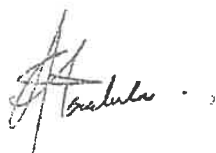
(National Road N3 Section 12: Tamboekiesfontein – Buccleuch Interchange)**MINISTER OF TRANSPORT**

DEPARTEMENT VAN VERVOER

NO. 804

9 September 2021

**DIE SUID-AFRIKAANSE NASIONALE
PADAGENTSKAP MSB BEPERK**

Registrasie No: 1998/009584/30

VERKLARING WYSIGING VAN NASIONALE PAD N3 SEKSIE 12

WYSIGING VAN VERKLARING NO. 323 VAN 2018.

Kragtens Artikel 40(1)(b) van die Wet op die Suid-Afrikaanse Nasionale Padagentskap Beperk en op Nasionale Paaie, 1998 (Wet no. 7 van 1998), wysig ek hiermee Verklaring No. 323 van 2018 deur velle 10 en 34 te vervang met bygaande velle 10A en 34A van Plan No. P888/15.

(Nasionale Pad N3 Seksie 12: Tamboekiesfontein – Buccleuch Wisselaar)



MINISTER VAN VERVOER

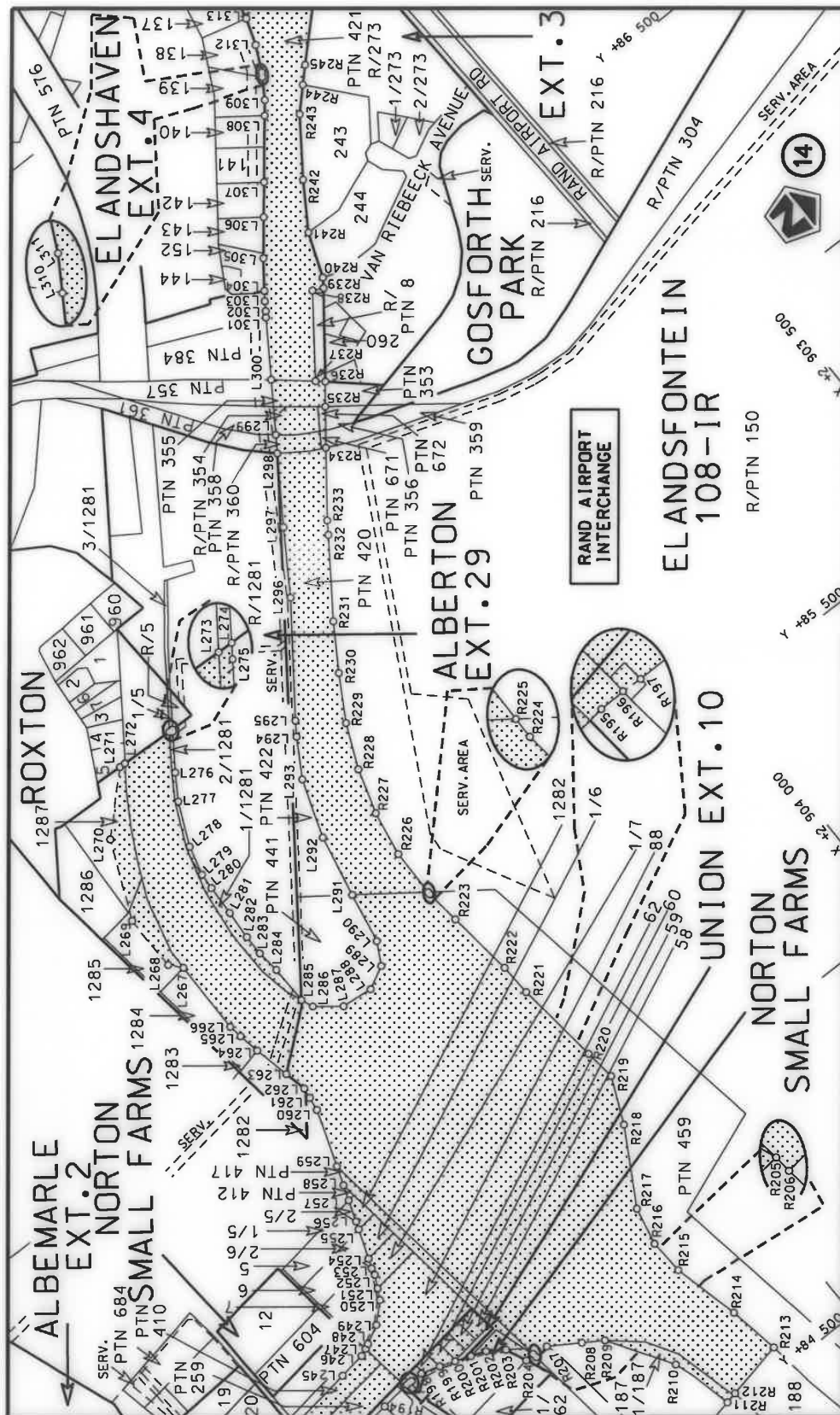

Vel Sheet 10A of 43
Plan P888/15

12

steldie podreserwe voor van 'n gedeelte
represents the road reserve of a portion
van Nasionale Roete N3 Seksie
of National Route Section

Die figuur getoon

The South African National Roads Agency SOC Ltd

Plan P888/15

PADRESERWE KOÖRDINATE / ROAD RESERVE CO-ORDINATES									
LINKERKANT/LEFT HAND SIDE					REGTERKANT/RIGHT HAND SIDE				
	Y		X	WG 29°		Y		X	
L205	84 972.42	2 907	133.18		R205	84 796.04	2 904	983.59	
L206	84 959.00	2 907	031.88		R206	84 787.93	2 904	982.85	
L207	84 955.46	2 906	976.00		R207	84 791.41	2 904	956.81	
L208	84 950.27	2 906	896.09		R208	84 758.23	2 904	904.42	
L209	84 945.24	2 906	815.94		R209	84 736.03	2 904	869.47	
L210	84 944.24	2 906	799.98		R210	84 624.22	2 904	797.40	
L211	84 944.80	2 906	760.87		R211	84 515.13	2 904	767.34	
L212	84 950.27	2 906	721.32		R212	84 519.26	2 904	747.11	
L213	84 959.50	2 906	679.32		R213	84 540.72	2 904	643.51	
L214	84 974.87	2 906	608.60		R214	84 631.94	2 904	660.29	
L215	84 987.06	2 906	552.22		R215	84 751.75	2 904	690.80	
L216	85 009.49	2 906	530.11		R216	84 814.69	2 904	694.98	
L217	85 122.56	2 906	512.45		R217	84 882.61	2 904	681.13	
L218	85 116.81	2 906	471.05		R218	85 012.95	2 904	607.26	
L219	85 090.73	2 906	473.89		R219	85 094.43	2 904	572.02	
L220	85 029.02	2 906	480.62		R220	85 150.07	2 904	579.32	
L221	85 003.13	2 906	483.44		R221	85 303.71	2 904	597.58	
L222	84 976.17	2 906	467.69		R222	85 360.77	2 904	600.62	
L223	84 948.26	2 906	416.18		R223	85 481.28	2 904	615.46	
L224	84 913.08	2 906	350.05		R224	85 543.76	2 904	622.95	
L225	84 886.53	2 906	292.65		R225	85 548.72	2 904	622.90	
L226	84 869.77	2 906	239.95		R226	85 633.67	2 904	622.02	
L227	84 859.28	2 906	182.05		R227	85 714.50	2 904	608.50	
L228	84 854.49	2 906	126.17		R228	85 793.90	2 904	584.08	
L229	84 853.47	2 906	114.30		R229	85 871.55	2 904	550.81	
L230	84 851.85	2 906	060.32		R230	85 948.54	2 904	506.38	
L231	84 851.44	2 906	046.48		R231	86 026.14	2 904	457.79	
L232	84 855.03	2 906	002.88		R232	86 151.11	2 904	370.56	
L233	84 857.20	2 905	976.29		R233	86 172.33	2 904	356.75	
L234	84 861.67	2 905	947.64		R234	86 274.27	2 904	279.41	
L235	84 868.13	2 905	906.14		R235	86 331.99	2 904	235.60	
L236	84 876.99	2 905	849.12		R236	86 366.45	2 904	208.16	
L237	84 882.83	2 905	811.65		R237	86 377.46	2 904	221.06	
L238	84 891.98	2 905	736.44		R238	86 506.12	2 904	126.77	
L239	84 901.74	2 905	656.29		R239	86 497.69	2 904	109.06	
L240	84 905.43	2 905	654.66		R240	86 512.91	2 904	098.63	
L241	84 906.62	2 905	641.65		R241	86 590.71	2 904	069.39	
L242	84 925.35	2 905	543.79		R242	86 669.48	2 904	019.60	
L243	84 937.60	2 905	533.46		R243	86 764.12	2 903	953.32	
L244	84 957.45	2 905	384.42		R244	86 801.06	2 903	917.07	
L245	84 972.94	2 905	268.10		R245	86 826.24	2 903	892.24	
L246	84 979.34	2 905	220.03		R246	86 967.88	2 903	746.77	
L247	84 985.01	2 905	207.06		R247	87 004.44	2 903	712.16	
L248	84 989.50	2 905	198.63		R248	87 012.33	2 903	704.70	
L249	85 006.49	2 905	166.36		R249	87 061.05	2 903	675.59	
L250	85 036.86	2 905	134.20		R250	87 072.98	2 903	668.48	
L251	85 055.55	2 905	124.66		R251	87 007.13	2 903	665.02	
L252	85 077.42	2 905	113.50		R252	87 029.23	2 903	651.63	
L253	85 089.87	2 905	111.06		R253	87 045.94	2 903	608.41	
L254	85 106.58	2 905	104.77		R254	87 073.28	2 903	578.02	
L255	85 157.52	2 905	085.63		R255	87 167.09	2 903	492.83	
Vel Sheet					34A	Van of	43	P888/15	

DEPARTMENT OF TRANSPORT

NO. 805

9 September 2021

**THE SOUTH AFRICAN NATIONAL ROADS
AGENCY SOC LIMITED**

Registration No: 1998/009584/30

DECLARATION AMENDMENT OF NATIONAL ROAD N5 SECTION 4

AMENDMENT OF DECLARATION No.'s 910 OF 2010 AND 316 OF 2018.

By virtue of Section 40 (1)(b) of The South African National Roads Agency Limited and National Roads Act, 1998 (Act No. 7 of 1998), I hereby amend **(I)** Declaration No. 910 of 2010 in its entirety, **(II)** Declaration No. 316 of 2018 in its entirety, by substituting it with the accompanying sheets 1 to 15 of Plan No. P1094/18.

(National Road N5 Section 4: Kestell - Harrismith)**MINISTER OF TRANSPORT**

DEPARTEMENT VAN VERVOER

NO. 805

9 September 2021

**DIE SUID-AFRIKAANSE NASIONALE
PADAGENTSKAP MSB BEPERK**

Registrasie No: 1998/009584/30

VERKLARING WYSIGING VAN NASIONALE PAD N5 SEKSIE 4

WYSIGING VAN VERKLARING No.'s 910 VAN 2010 EN 316 VAN 2018.

Kragtens Artikel 40(1)(b) van die Wet op die Suid-Afrikaanse Nasionale Padagentskap Beperk en op Nasionale Paaie, 1998 (Wet No. 7 van 1998), wysig ek hiermee (I) Verklaring No. 910 van 2010 in sy geheel, asook (II) Verklaring No. 316 van 2018 in sy geheel, deur dit te vervang met meegaande velle 1 tot 15 van Plan No. P1094/18.

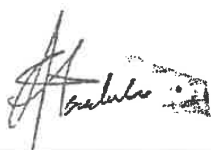
(Nasionale Pad N5 Seksie 4: Kestell - Harrismith)**MINISTER VAN VERVOER**

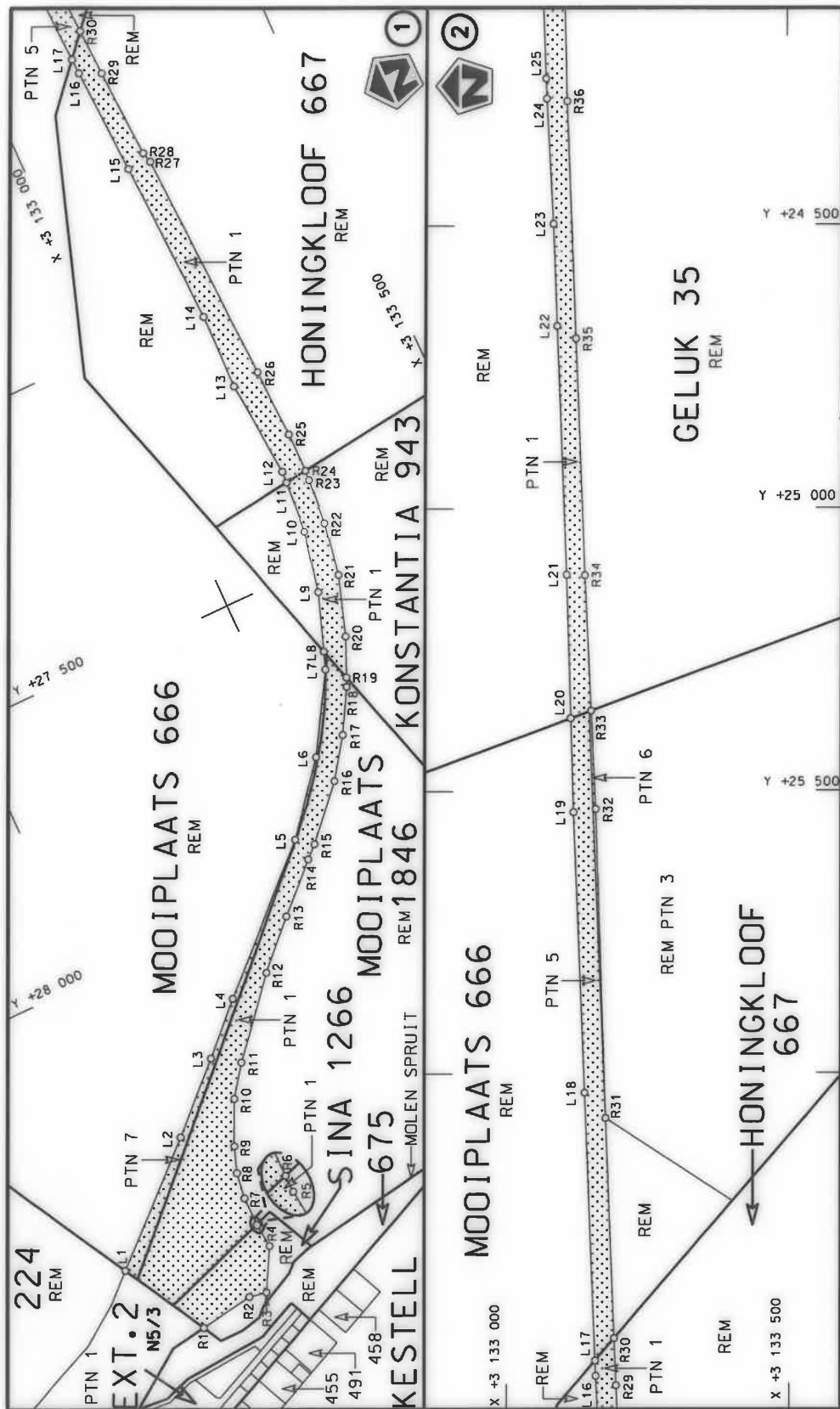

Die Suid Afrikaanse Nasionale Padagentskap MSB Bpk
The South African National Roads Agency SOC Ltd

Die figuur getoon
The figure shown



stel die padreserwe voor van 'n gedeelte
represents the road reserve of a portion
van Nasionale Roete N5
of National Route N5

4
Seksie
Section

Vel
Sheet
1 of 15
Plan
P1094/18

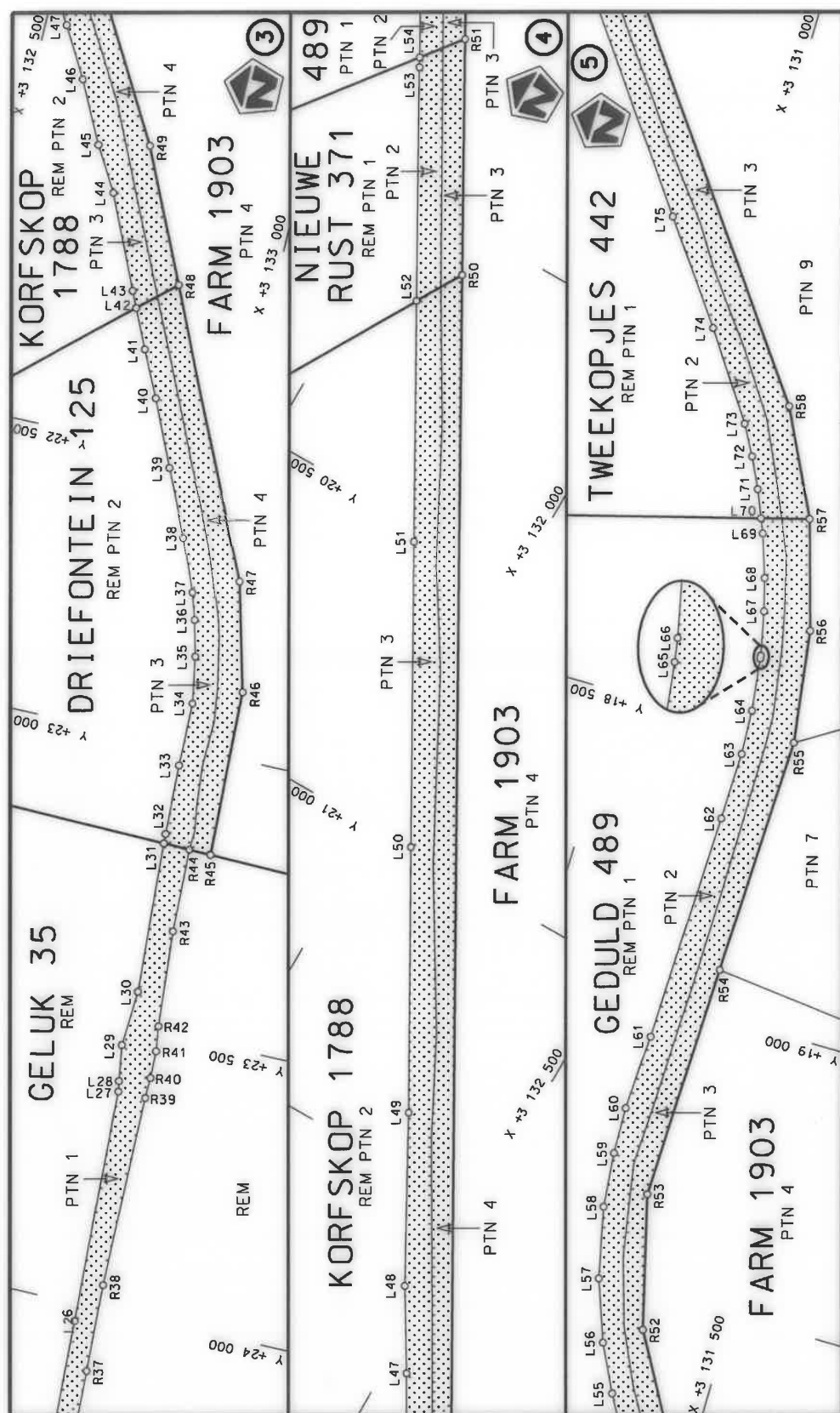

Die Suid Afrikaanse Nasionale Padagentskap MSB Bpk	Die figuur getoon		stel die padreserwe voor van 'n gedeelte represents the road reserve of a portion	Vel Sheet	2 of	15
The South African National Roads Agency SOC Ltd	The figure shown		N5 van Nasionale Roete of National Route	4 Seksie Section	Plan	P1094/18

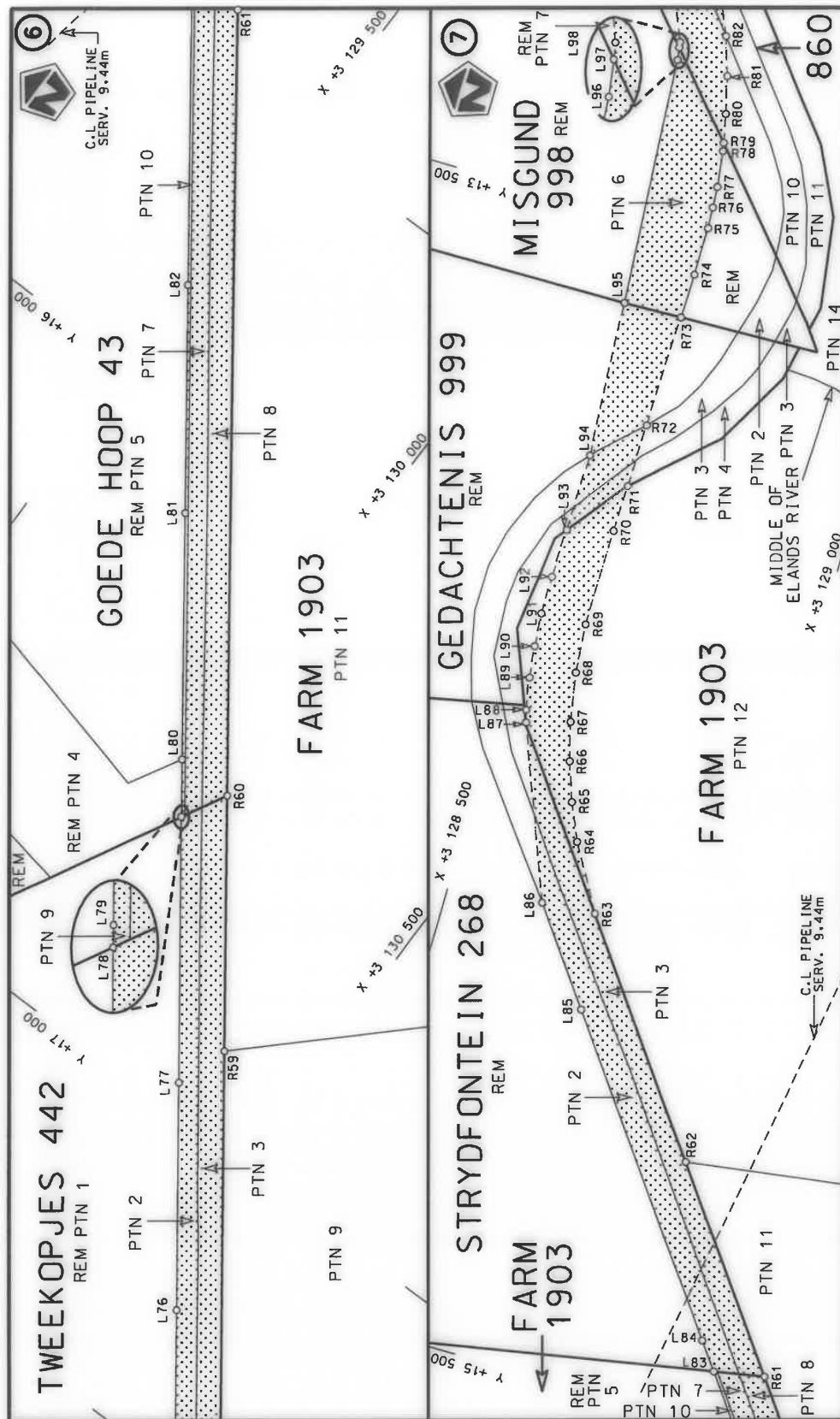

Die Suid Afrikaanse Nasionale Padogentskap MSB Bpk The South African National Roads Agency SOC Ltd	Die figuur getoon The figure shown	 stel die padreserwe voor van 'n gedeelte represents the road reserve of a portion van Nasionale Roete N5 of National Route N5	Vel Sheet 3 of 15 Plan P1094/18
-------------------------------------------------------------------------------------------------------	---------------------------------------	---------------------------------------------------------------------------------------------------------------------------------------------------------------------------------------------------------------------------------	------------------------------------------

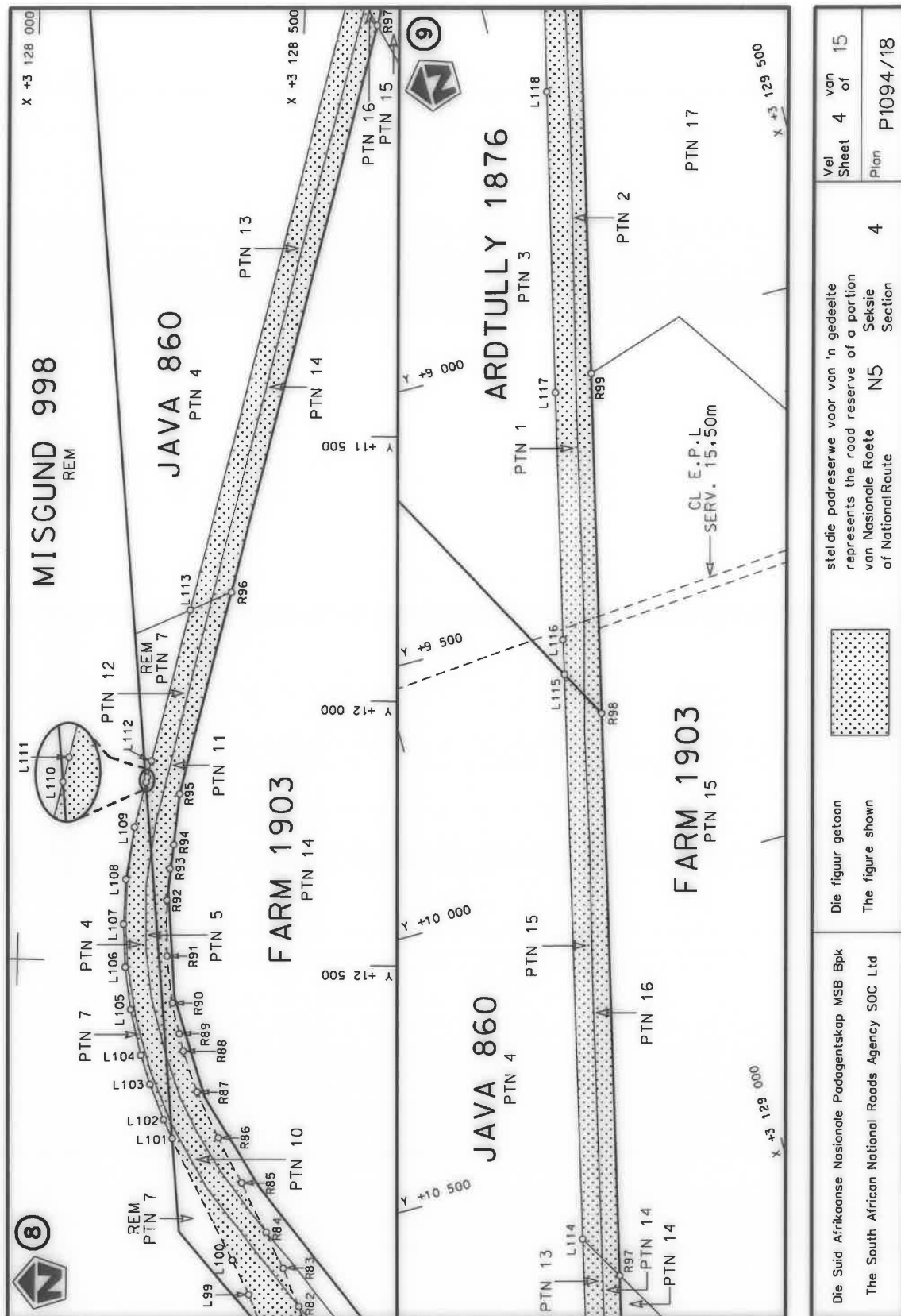

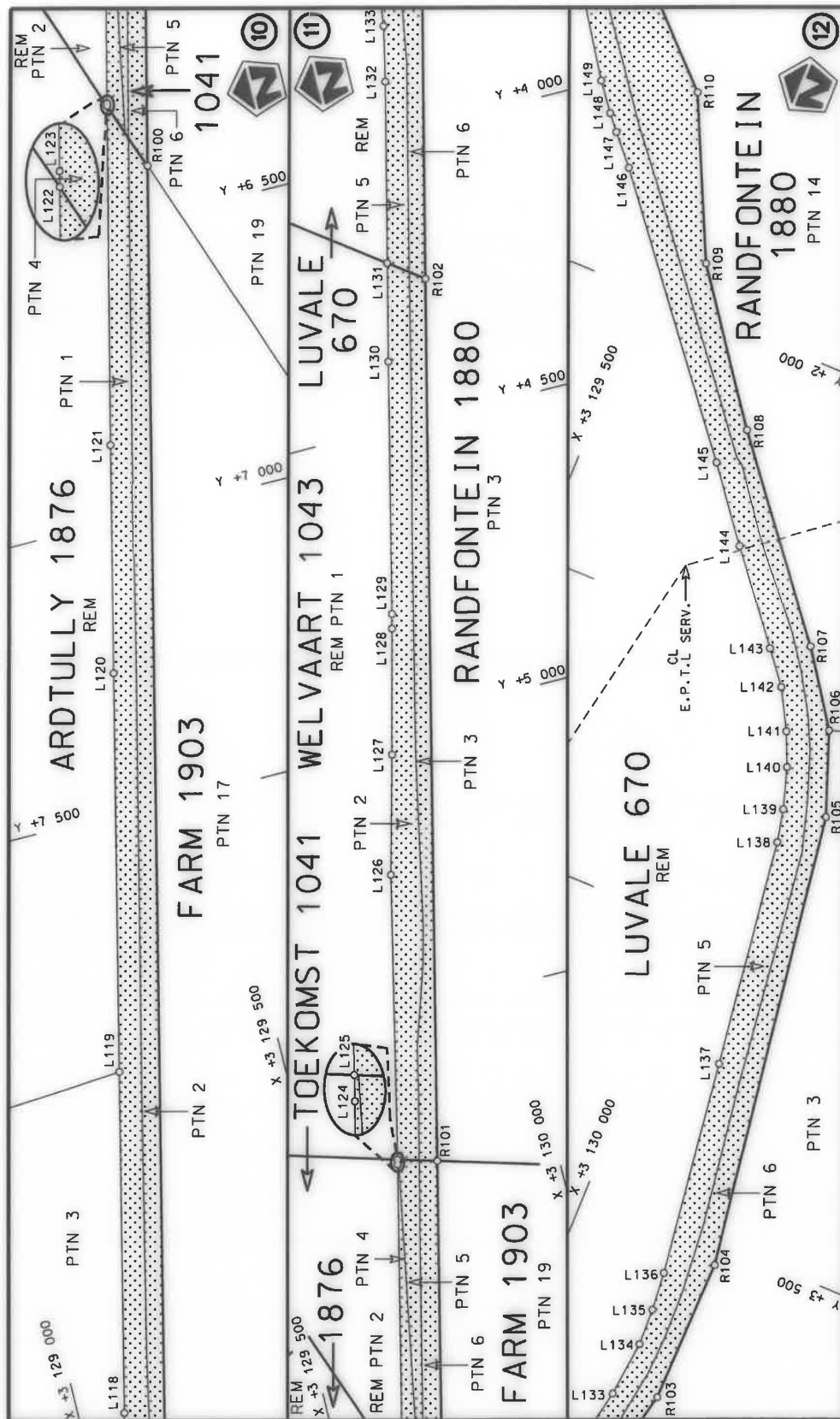

ste die padreserwe voor van 'n gedeelte
represents the road reserve of a portion
van Nasionale Roete N5
of National Route



Die figuur getoon
The figure shown

Die Suid Afrikaanse Nasionale Padagentskap USB Bpk
The South African National Roads Agency SOC Ltd

Vel
Sheet 5
of 15

Plan
P1094/18

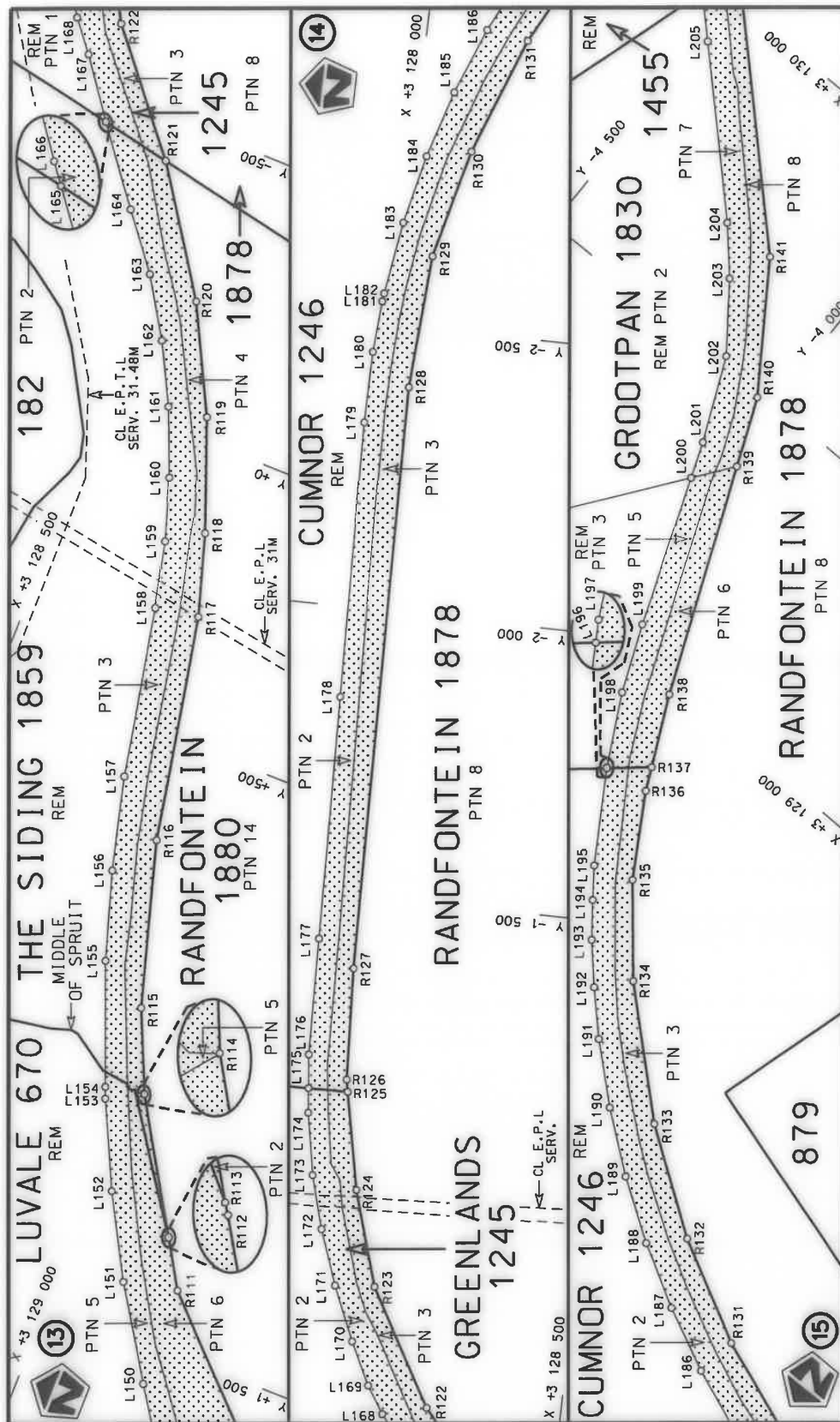

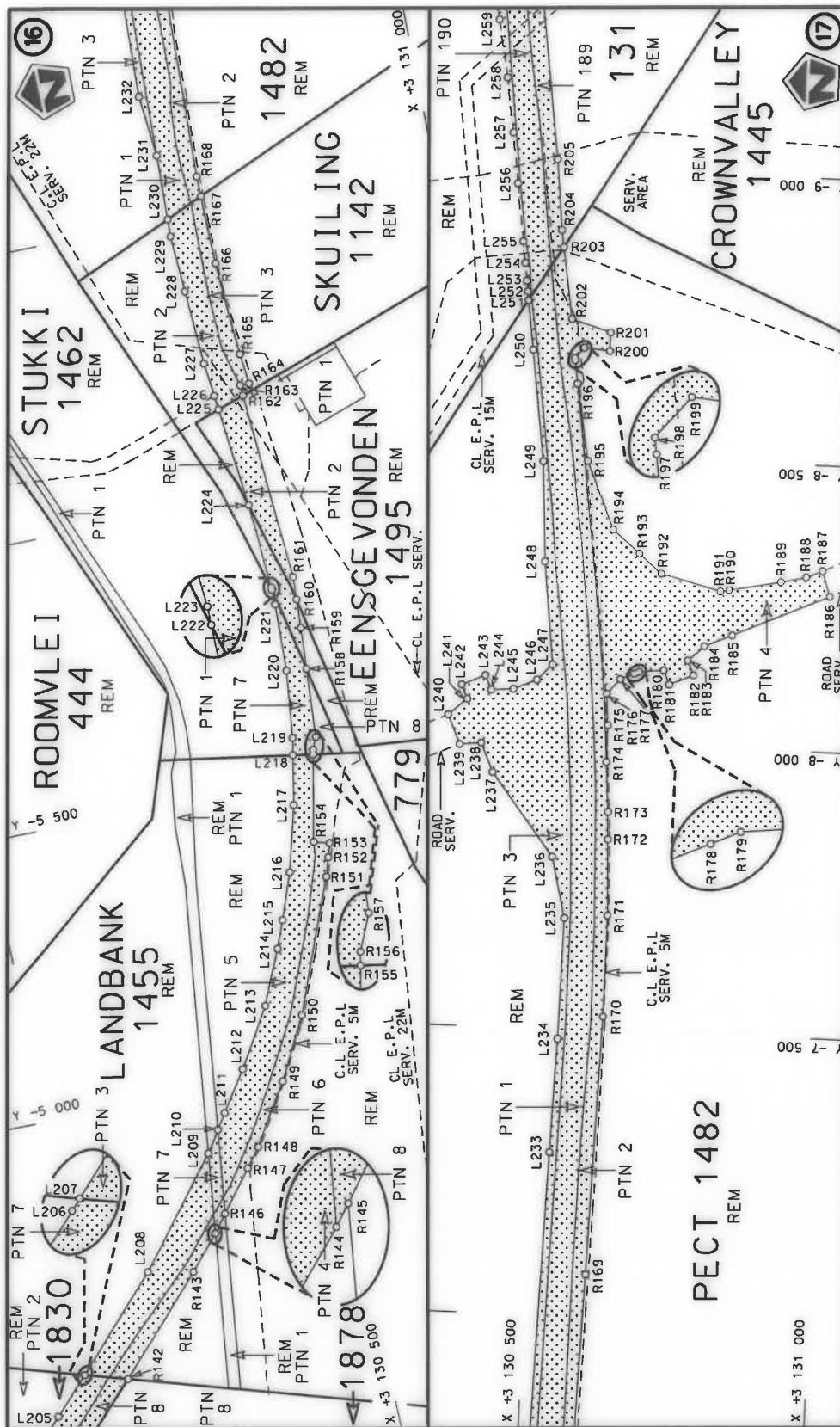

Die Suid Afrikaanse Nasionale Padagentskap MSB Bpk The South African National Roads Agency SOC Ltd	Die figuur getoon The figure shown		stel die padreserwe voor van 'n gedeelte represents the road reserve of a portion van Nasionale Roete N5 of National Route	Vel Sheet 7 of 15 Plan P1094/18
-------------------------------------------------------------------------------------------------------	---------------------------------------	---------------------------------------------------------------------------------------	-------------------------------------------------------------------------------------------------------------------------------------	---------------------------------------

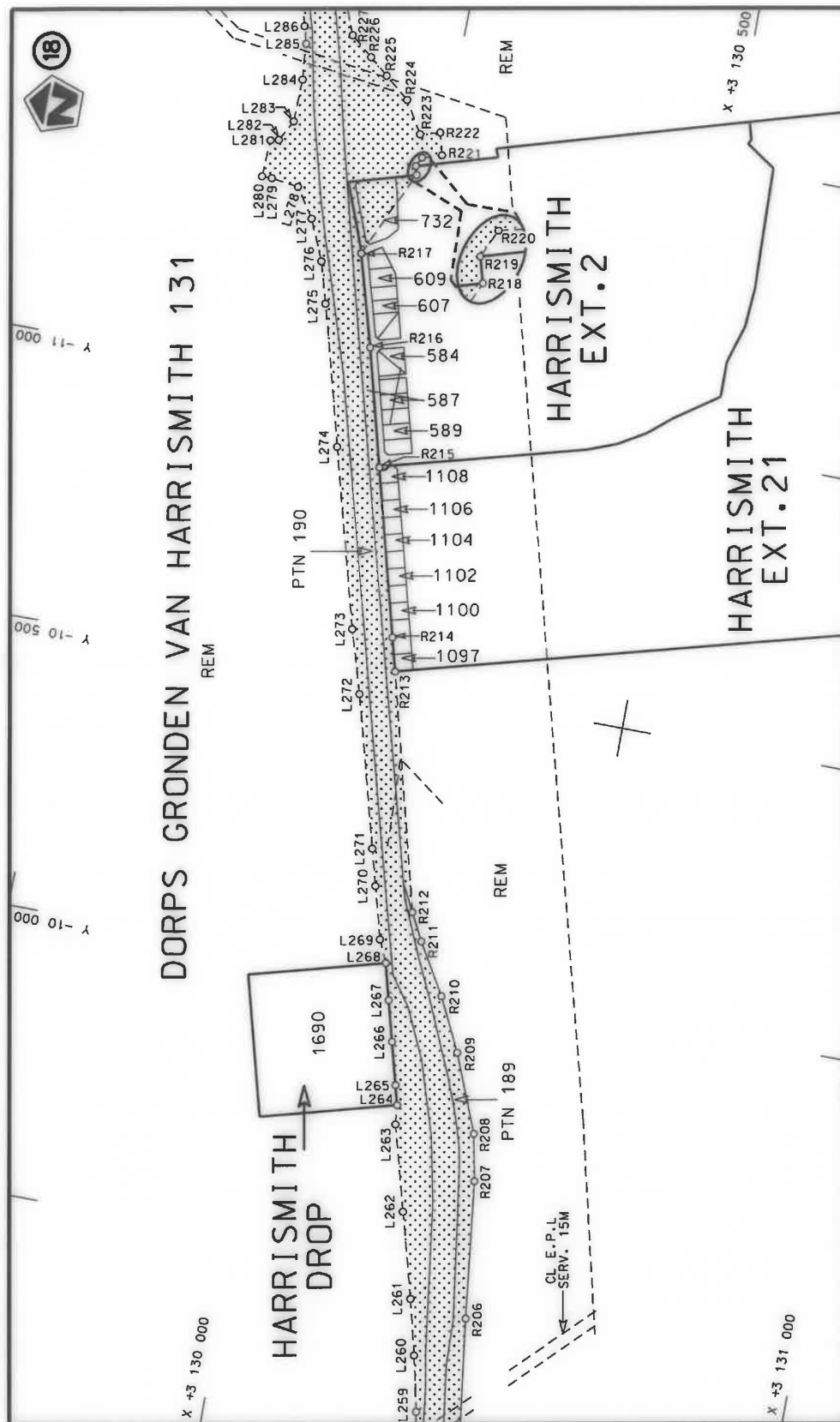

Die Suid Afrikaanse Nasionale Padagentskap MSB Bpk The South African National Roads Agency SOC Ltd	Die figuur getoon The figure shown		stel die padreserwe voor van 'n gedeelte represents the road reserve of a portion van Nasionale Roete N5 of National Route		Vel Sheet 8 of 15
			4	Seksie Section	Plan P1094/18

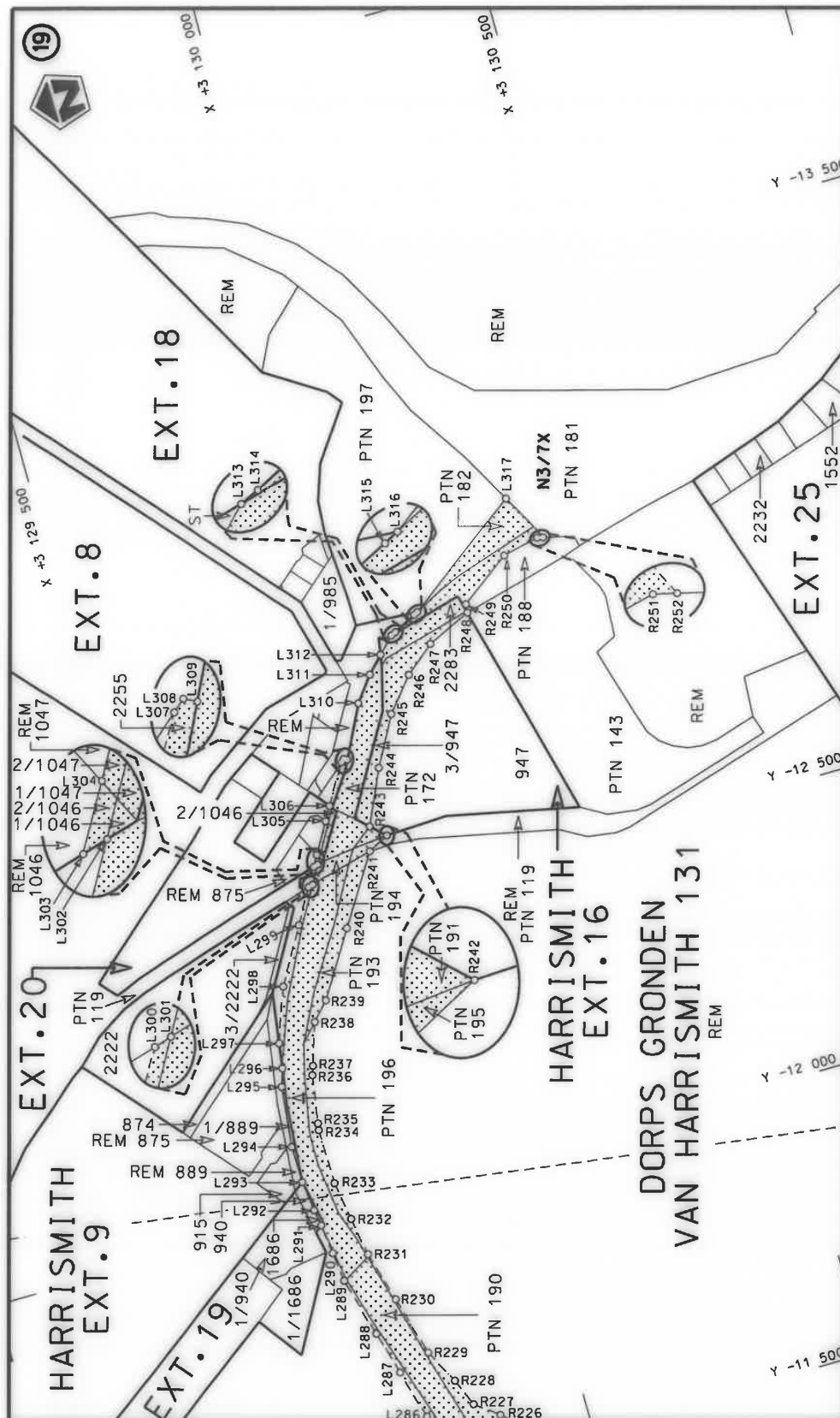

Die Suid-Afrikaanse Nasionale Podagogenkap MSB Bpk	Die figuur getoon		steldie padreserwe voor van 'n gedeelte represents the road reserve of a portion van Nasionale Roete N5 of National Route	Vel Sheet 9 of 15
The South African National Roads Agency SOC Ltd	The figure shown			4

PADRESERWE KOÖRDINATE / ROAD RESERVE CO-ORDINATES									
LINKERKANT/LEFT HAND SIDE					REGTERKANT/RIGHT HAND SIDE				
	Y		X	WG 29°		Y		X	
L1	28 491.70	3	132 340.45		R1	28 641.76	3	132 421.83	
L2	28 318.30	3	132 527.41		R2	28 626.15	3	132 517.92	
L3	28 214.27	3	132 634.81		R3	28 632.33	3	132 549.34	
L4	28 135.22	3	132 714.88		R4	28 559.97	3	132 589.21	
L5	27 926.95	3	132 933.80		R5	28 517.57	3	132 584.22	
L6	27 810.60	3	133 029.73		R6	28 515.62	3	132 584.21	
L7	27 676.82	3	133 109.86		R7	28 464.38	3	132 584.07	
L8	27 646.82	3	133 120.61		R8	28 418.24	3	132 591.09	
L9	27 547.59	3	133 156.16		R9	28 373.17	3	132 607.08	
L10	27 439.84	3	133 179.52		R10	28 296.94	3	132 642.54	
L11	27 347.60	3	133 186.09		R11	28 243.98	3	132 680.74	
L12	27 327.20	3	133 187.54		R12	28 118.78	3	132 788.47	
L13	27 153.67	3	133 173.39		R13	28 043.35	3	132 862.55	
L14	27 019.32	3	133 175.87		R14	27 968.48	3	132 940.53	
L15	26 726.47	3	133 166.06		R15	27 949.08	3	132 962.22	
L16	26 536.29	3	133 158.32		R16	27 862.61	3	133 041.23	
L17	26 509.12	3	133 157.32		R17	27 794.98	3	133 089.03	
L18	26 034.33	3	133 139.86		R18	27 720.74	3	133 131.07	
L19	25 537.70	3	133 121.64		R19	27 705.63	3	133 137.72	
L20	25 371.55	3	133 117.20		R20	27 639.06	3	133 167.06	
L21	25 117.51	3	133 110.41		R21	27 535.11	3	133 201.44	
L22	24 677.72	3	133 094.31		R22	27 441.41	3	133 218.25	
L23	24 497.28	3	133 087.67		R23	27 360.66	3	133 225.83	
L24	24 276.22	3	133 075.65		R24	27 342.92	3	133 225.80	
L25	24 240.89	3	133 074.34		R25	27 272.17	3	133 225.66	
L26	24 030.66	3	133 066.80		R26	27 148.54	3	133 221.33	
L27	23 618.49	3	133 051.50		R27	26 730.58	3	133 205.51	
L28	23 599.88	3	133 048.30		R28	26 711.74	3	133 200.85	
L29	23 536.77	3	133 038.91		R29	26 553.09	3	133 194.29	
L30	23 438.78	3	133 045.09		R30	26 469.78	3	133 191.30	
L31	23 173.28	3	133 030.57		R31	26 079.24	3	133 177.29	
L32	23 156.38	3	133 029.64		R32	25 532.09	3	133 161.44	
L33	23 033.29	3	133 025.29		R33	25 358.19	3	133 153.45	
L34	22 921.27	3	133 024.71		R34	25 118.50	3	133 142.43	
L35	22 839.68	3	133 010.98		R35	24 700.16	3	133 127.14	
L36	22 776.59	3	132 995.22		R36	24 280.97	3	133 111.73	
L37	22 730.48	3	132 980.23		R37	24 112.17	3	133 107.57	
L38	22 639.87	3	132 942.99		R38	23 957.79	3	133 101.88	
L39	22 525.37	3	132 890.50		R39	23 618.97	3	133 099.73	
L40	22 411.04	3	132 839.71		R40	23 582.49	3	133 100.93	
L41	22 331.26	3	132 801.48		R41	23 534.25	3	133 099.75	
L42	22 263.53	3	132 770.12		R42	23 490.20	3	133 094.01	
L43	22 235.55	3	132 757.16		R43	23 321.14	3	133 080.72	
L44	22 074.71	3	132 685.23		R44	23 174.17	3	133 077.07	
L45	21 998.36	3	132 640.32		R45	23 174.90	3	133 115.64	
L46	21 892.12	3	132 586.84		R46	22 882.65	3	133 106.01	
L47	21 805.42	3	132 537.62		R47	22 693.27	3	133 056.57	
L48	21 673.33	3	132 457.19		R48	22 207.60	3	132 833.41	
L49	21 404.66	3	132 309.53		R49	21 979.78	3	132 728.68	
L50	20 996.70	3	132 077.16		R50	20 079.60	3	131 646.54	
L51	20 528.02	3	131 810.35		R51	19 718.12	3	131 440.68	
					Vel 10 Van 15 Sheet of P1094/18				

PADRESERVE KOÖRDINATE / ROAD RESERVE CO-ORDINATES									
LINKERKANT/LEFT HAND SIDE					REGTERKANT/RIGHT HAND SIDE				
	Y		X	WG 29°		Y		X	
L52	20 159.12	3	131 600.25		R52	19 569.99	3	131 356.31	
L53	19 801.16	3	131 396.62		R53	19 337.76	3	131 296.46	
L54	19 785.83	3	131 387.93		R54	18 920.90	3	131 309.16	
L55	19 693.51	3	131 335.56		R55	18 499.14	3	131 322.01	
L56	19 611.57	3	131 294.76		R56	18 301.43	3	131 293.58	
L57	19 504.43	3	131 255.90		R57	18 112.49	3	131 237.06	
L58	19 380.18	3	131 228.49		R58	17 931.66	3	131 146.29	
L59	19 284.13	3	131 219.71		R59	16 858.69	3	130 357.14	
L60	19 202.06	3	131 217.39		R60	16 497.26	3	130 091.32	
L61	19 068.60	3	131 223.90		R61	15 386.80	3	129 274.60	
L62	18 663.06	3	131 236.46		R62	15 062.93	3	129 036.41	
L63	18 543.90	3	131 238.77		R63	14 688.18	3	128 760.80	
L64	18 465.35	3	131 234.76		R64	14 575.35	3	128 696.22	
L65	18 372.97	3	131 223.22		R65	14 510.81	3	128 667.85	
L66	18 367.70	3	131 222.36		R66	14 443.22	3	128 644.05	
L67	18 291.08	3	131 205.95		R67	14 376.48	3	128 626.03	
L68	18 234.28	3	131 190.33		R68	14 291.15	3	128 610.44	
L69	18 159.91	3	131 164.93		R69	14 205.25	3	128 602.81	
L70	18 135.12	3	131 154.47		R70	14 034.46	3	128 603.91	
L71	18 087.45	3	131 134.35		R71	13 952.06	3	128 605.22	
L72	18 034.65	3	131 108.31		R72	13 840.67	3	128 606.63	
L73	17 983.21	3	131 079.37		R73	13 642.42	3	128 610.18	
L74	17 836.66	3	130 978.03		R74	13 564.05	3	128 611.40	
L75	17 668.28	3	130 854.00		R75	13 479.27	3	128 611.20	
L76	17 272.94	3	130 563.20		R76	13 442.43	3	128 608.50	
L77	16 950.81	3	130 326.14		R77	13 405.59	3	128 605.81	
L78	16 575.37	3	130 049.08		R78	13 338.78	3	128 596.40	
L79	16 574.90	3	130 048.73		R79	13 328.30	3	128 594.26	
L80	16 493.88	3	129 989.26		R80	13 279.54	3	128 584.36	
L81	16 145.41	3	129 733.46		R81	13 214.55	3	128 567.07	
L82	15 823.29	3	129 496.30		R82	13 147.89	3	128 544.59	
L83	15 402.96	3	129 186.95		R83	13 076.03	3	128 514.18	
L84	15 356.16	3	129 152.51		R84	13 008.75	3	128 480.43	
L85	14 856.70	3	128 785.02		R85	12 915.80	3	128 431.65	
L86	14 695.56	3	128 666.53		R86	12 831.21	3	128 386.90	
L87	14 399.75	3	128 550.61		R87	12 745.37	3	128 344.90	
L88	14 378.35	3	128 544.50		R88	12 668.39	3	128 316.69	
L89	14 322.45	3	128 534.16		R89	12 635.54	3	128 308.30	
L90	14 267.20	3	128 527.07		R90	12 577.81	3	128 293.55	
L91	14 208.53	3	128 522.87		R91	12 489.13	3	128 281.24	
L92	14 141.88	3	128 522.19		R92	12 383.52	3	128 278.63	
L93	14 055.50	3	128 523.56		R93	12 323.84	3	128 283.13	
L94	13 919.02	3	128 525.74		R94	12 277.90	3	128 289.72	
L95	13 645.72	3	128 508.25		R95	12 182.22	3	128 299.17	
L96	13 211.50	3	128 476.23		R96	11 799.24	3	128 388.38	
L97	13 189.77	3	128 472.77		R97	10 724.29	3	128 638.78	
L98	13 180.32	3	128 471.30		R98	9 686.94	3	128 880.42	
L99	13 127.30	3	128 449.95		R99	9 060.94	3	129 026.23	
L100	13 061.57	3	128 418.25		R100	6 408.98	3	129 643.95	
L101	12 834.33	3	128 298.51		R101	5 768.51	3	129 793.14	
L102	12 799.00	3	128 281.12		R102	4 260.28	3	130 144.46	
					<div> <div>Vel Sheet</div> <div>11</div> <div>Van of</div> <div>15</div> <div>P1094/18</div> </div>				

PADRESERWE KOÖRDINATE / ROAD RESERVE CO-ORDINATES									
LINKERKANT/LEFT HAND SIDE					REGTERKANT/RIGHT HAND SIDE				
	Y	X	WG 29°		Y	X			
L103	12 732.42	3 128 253.81		R103	3 788.90	3 130 254.26			
L104	12 677.42	3 128 235.66		R104	3 535.80	3 130 260.07			
L105	12 591.61	3 128 214.73		R105	2 733.40	3 130 142.57			
L106	12 511.51	3 128 202.86		R106	2 590.60	3 130 090.37			
L107	12 430.20	3 128 198.07		R107	2 466.50	3 130 004.07			
L108	12 345.13	3 128 200.77		R108	2 157.20	3 129 756.88			
L109	12 246.29	3 128 214.73		R109	1 914.09	3 129 579.79			
L110	12 161.36	3 128 234.20		R110	1 642.29	3 129 452.19			
L111	12 151.05	3 128 236.56		R111	1 396.29	3 129 200.09			
L112	12 120.57	3 128 243.58		R112	1 316.21	3 129 150.68			
L113	11 834.14	3 128 311.52		R113	1 315.04	3 129 149.86			
L114	10 639.14	3 128 589.27		R114	1 098.71	3 129 016.40			
L115	9 597.85	3 128 831.31		R115	960.99	3 128 953.90			
L116	9 533.26	3 128 845.48		R116	678.79	3 128 867.70			
L117	9 078.17	3 128 951.20		R117	289.29	3 128 787.30			
L118	8 524.71	3 129 080.09		R118	149.39	3 128 742.50			
L119	7 940.48	3 129 216.27		R119	-39.81	3 128 668.41			
L120	7 258.34	3 129 374.63		R120	-219.61	3 128 574.01			
L121	6 868.66	3 129 464.92		R121	-426.92	3 128 430.23			
L122	6 289.79	3 129 600.71		R122	-619.31	3 128 267.21			
L123	6 285.32	3 129 601.76		R123	-820.81	3 128 153.12			
L124	5 757.89	3 129 724.53		R124	-986.31	3 128 102.32			
L125	5 749.23	3 129 726.46		R125	-1 155.65	3 128 068.21			
L126	5 261.02	3 129 835.56		R126	-1 176.83	3 128 063.85			
L127	5 056.84	3 129 888.15		R127	-1 371.97	3 128 054.54			
L128	4 841.83	3 129 941.05		R128	-2 394.07	3 128 039.05			
L129	4 816.95	3 129 947.21		R129	-2 625.97	3 128 054.45			
L130	4 385.78	3 130 046.97		R130	-2 815.27	3 128 101.46			
L131	4 217.70	3 130 086.18		R131	-3 017.77	3 128 176.36			
L132	3 907.97	3 130 158.44		R132	-3 194.37	3 128 269.16			
L133	3 812.50	3 130 178.60		R133	-3 366.74	3 128 388.93			
L134	3 714.27	3 130 189.90		R134	-3 553.48	3 128 560.24			
L135	3 649.52	3 130 188.11		R135	-3 666.18	3 128 697.02			
L136	3 582.09	3 130 182.64		R136	-3 746.67	3 128 832.26			
L137	3 205.26	3 130 133.36		R137	-3 764.89	3 128 870.75			
L138	2 806.48	3 130 080.63		R138	-3 820.99	3 128 989.67			
L139	2 749.14	3 130 068.07		R139	-3 980.46	3 129 374.25			
L140	2 678.43	3 130 046.28		R140	-4 028.76	3 129 490.69			
L141	2 620.54	3 130 021.32		R141	-4 166.89	3 129 695.13			
L142	2 551.80	3 129 983.41		R142	-4 530.67	3 130 051.19			
L143	2 496.18	3 129 939.57		R143	-4 690.44	3 130 201.44			
L144	2 350.43	3 129 822.36		R144	-4 748.60	3 130 252.19			
L145	2 229.98	3 129 729.27		R145	-4 748.88	3 130 252.41			
L146	1 809.84	3 129 390.17		R146	-4 779.12	3 130 275.93			
L147	1 760.36	3 129 345.70		R147	-4 848.76	3 130 330.09			
L148	1 733.75	3 129 322.99		R148	-4 881.49	3 130 355.40			
L149	1 687.12	3 129 286.50		R149	-4 985.12	3 130 419.97			
L150	1 570.25	3 129 206.44		R150	-5 091.60	3 130 476.01			
L151	1 417.44	3 129 107.37		R151	-5 319.96	3 130 566.05			
L152	1 277.54	3 129 028.11		R152	-5 352.47	3 130 576.13			
L153	1 131.67	3 128 956.25		R153	-5 376.34	3 130 583.32			
Vel Sheet					12	Van of	15	P1094/18	

PADRESERVE KOÖRDINATE / ROAD RESERVE CO-ORDINATES									
LINKERKANT/LEFT HAND SIDE					REGTERKANT/RIGHT HAND SIDE				
	Y		X	WG 29°		Y		X	
L154	1 112.49	3	128 948.44		R154	-5 383.90	3	130 557.09	
L155	907.83	3	128 865.11		R155	-5 533.47	3	130 586.77	
L156	756.94	3	128 816.30		R156	-5 541.36	3	130 588.33	
L157	596.59	3	128 773.49		R157	-5 562.50	3	130 597.61	
L158	303.29	3	128 711.23		R158	-5 682.40	3	130 605.39	
L159	189.15	3	128 682.48		R159	-5 754.55	3	130 610.07	
L160	83.44	3	128 646.82		R160	-5 804.41	3	130 612.50	
L161	-30.99	3	128 598.14		R161	-5 843.94	3	130 614.43	
L162	-133.85	3	128 543.83		R162	-6 171.94	3	130 592.67	
L163	-233.29	3	128 480.44		R163	-6 190.32	3	130 591.45	
L164	-325.31	3	128 406.08		R164	-6 190.15	3	130 607.16	
L165	-450.62	3	128 308.03		R165	-6 243.66	3	130 601.72	
L166	-451.17	3	128 307.60		R166	-6 407.05	3	130 592.05	
L167	-548.10	3	128 234.68		R167	-6 527.02	3	130 590.73	
L168	-600.08	3	128 190.86		R168	-6 561.95	3	130 590.34	
L169	-647.12	3	128 160.74		R169	-7 072.87	3	130 605.37	
L170	-721.32	3	128 123.84		R170	-7 524.36	3	130 617.61	
L171	-815.65	3	128 083.08		R171	-7 701.15	3	130 618.32	
L172	-911.41	3	128 048.28		R172	-7 834.11	3	130 613.48	
L173	-1 003.67	3	128 022.39		R173	-7 881.97	3	130 611.74	
L174	-1 111.78	3	128 002.55		R174	-7 969.08	3	130 605.30	
L175	-1 154.62	3	127 998.19		R175	-8 033.11	3	130 605.16	
L176	-1 213.54	3	127 992.20		R176	-8 088.12	3	130 600.90	
L177	-1 417.17	3	127 987.85		R177	-8 114.51	3	130 623.46	
L178	-1 842.40	3	127 978.44		R178	-8 124.59	3	130 646.54	
L179	-2 324.26	3	127 967.49		R179	-8 128.40	3	130 655.26	
L180	-2 448.30	3	127 968.61		R180	-8 132.76	3	130 698.27	
L181	-2 538.26	3	127 975.41		R181	-8 108.23	3	130 708.93	
L182	-2 552.50	3	127 977.13		R182	-8 126.24	3	130 750.16	
L183	-2 678.92	3	127 996.88		R183	-8 151.41	3	130 739.22	
L184	-2 798.77	3	128 024.34		R184	-8 177.52	3	130 767.59	
L185	-2 914.97	3	128 060.11		R185	-8 198.42	3	130 815.68	
L186	-3 029.27	3	128 104.63		R186	-8 272.25	3	130 985.55	
L187	-3 139.59	3	128 157.30		R187	-8 316.45	3	130 970.37	
L188	-3 245.95	3	128 217.72		R188	-8 304.30	3	130 942.33	
L189	-3 347.51	3	128 285.78		R189	-8 294.40	3	130 898.44	
L190	-3 445.46	3	128 362.20		R190	-8 276.96	3	130 807.35	
L191	-3 535.65	3	128 443.47		R191	-8 274.09	3	130 792.36	
L192	-3 599.28	3	128 509.01		R192	-8 301.03	3	130 687.76	
L193	-3 655.00	3	128 570.90		R193	-8 334.88	3	130 647.97	
L194	-3 697.87	3	128 626.18		R194	-8 374.56	3	130 601.34	
L195	-3 733.87	3	128 674.96		R195	-8 492.68	3	130 551.11	
L196	-3 824.70	3	128 820.10		R196	-8 626.70	3	130 527.64	
L197	-3 825.37	3	128 821.17		R197	-8 667.38	3	130 522.04	
L198	-3 887.79	3	128 940.24		R198	-8 671.60	3	130 521.46	
L199	-3 935.54	3	129 054.84		R199	-8 689.87	3	130 536.75	
L200	-4 030.80	3	129 307.85		R200	-8 685.56	3	130 581.09	
L201	-4 053.84	3	129 369.06		R201	-8 718.04	3	130 581.21	
L202	-4 117.50	3	129 511.46		R202	-8 738.87	3	130 513.56	
L203	-4 198.68	3	129 620.98		R203	-8 863.63	3	130 494.05	
L204	-4 263.62	3	129 693.34		R204	-8 893.37	3	130 489.40	
					<div> <div>Vel Sheet</div> <div>13</div> <div>Van of</div> <div>15</div> <div>P1094/18</div> </div>				

PADRESERWE KOÖRDINATE / ROAD RESERVE CO-ORDINATES									
LINKERKANT/LEFT HAND SIDE					REGTERKANT/RIGHT HAND SIDE				
	Y		X	WG 29°		Y		X	
L205	-4 491.18	3	129 917.11		R205	-9 016.00	3	130 476.66	
L206	-4 552.91	3	129 977.58		R206	-9 432.51	3	130 421.19	
L207	-4 553.18	3	129 977.83		R207	-9 672.31	3	130 392.08	
L208	-4 706.52	3	130 122.76		R208	-9 753.80	3	130 375.89	
L209	-4 888.08	3	130 268.59		R209	-9 888.33	3	130 321.38	
L210	-4 924.77	3	130 292.99		R210	-9 980.87	3	130 276.08	
L211	-4 951.56	3	130 310.79		R211	-10 068.62	3	130 223.21	
L212	-5 020.03	3	130 356.25		R212	-10 116.19	3	130 198.66	
L213	-5 120.50	3	130 417.37		R213	-10 525.22	3	130 091.54	
L214	-5 213.75	3	130 458.08		R214	-10 583.14	3	130 075.93	
L215	-5 261.09	3	130 476.46		R215	-10 871.10	3	129 998.28	
L216	-5 340.13	3	130 505.40		R216	-11 074.62	3	129 943.53	
L217	-5 453.84	3	130 535.92		R217	-11 233.19	3	129 897.74	
L218	-5 539.31	3	130 551.87		R218	-11 385.47	3	129 966.63	
L219	-5 569.00	3	130 557.41		R219	-11 400.52	3	129 962.19	
L220	-5 686.26	3	130 570.48		R220	-11 416.91	3	129 970.08	
L221	-5 803.56	3	130 574.71		R221	-11 426.40	3	130 004.88	
L222	-5 829.44	3	130 574.47		R222	-11 464.99	3	129 994.35	
L223	-5 833.56	3	130 574.43		R223	-11 455.50	3	129 959.55	
L224	-5 982.29	3	130 564.25		R224	-11 510.33	3	129 926.13	
L225	-6 156.23	3	130 546.61		R225	-11 545.34	3	129 883.59	
L226	-6 181.27	3	130 543.89		R226	-11 572.36	3	129 850.76	
L227	-6 240.04	3	130 537.81		R227	-11 604.08	3	129 812.20	
L228	-6 369.99	3	130 530.00		R228	-11 652.86	3	129 792.24	
L229	-6 469.30	3	130 523.88		R229	-11 712.36	3	129 759.75	
L230	-6 499.17	3	130 524.76		R230	-11 817.84	3	129 730.73	
L231	-6 612.22	3	130 528.07		R231	-11 907.39	3	129 706.09	
L232	-6 718.95	3	130 518.34		R232	-11 975.81	3	129 695.22	
L233	-7 284.54	3	130 535.15		R233	-12 044.23	3	129 684.35	
L234	-7 483.04	3	130 541.01		R234	-12 141.26	3	129 683.35	
L235	-7 694.29	3	130 543.97		R235	-12 152.88	3	129 685.23	
L236	-7 800.39	3	130 518.55		R236	-12 237.05	3	129 698.84	
L237	-7 944.43	3	130 409.69		R237	-12 252.65	3	129 704.20	
L238	-7 994.82	3	130 387.80		R238	-12 325.51	3	129 727.34	
L239	-7 990.98	3	130 349.81		R239	-12 356.84	3	129 756.25	
L240	-8 041.90	3	130 327.55		R240	-12 468.65	3	129 825.74	
L241	-8 070.53	3	130 359.95		R241	-12 587.66	3	129 901.10	
L242	-8 095.01	3	130 349.17		R242	-12 606.22	3	129 936.84	
L243	-8 113.03	3	130 390.40		R243	-12 629.44	3	129 912.77	
L244	-8 087.90	3	130 401.45		R244	-12 724.26	3	129 955.78	
L245	-8 091.00	3	130 439.88		R245	-12 809.30	3	130 001.93	
L246	-8 108.37	3	130 479.65		R246	-12 867.19	3	130 050.06	
L247	-8 135.72	3	130 505.38		R247	-12 908.97	3	130 100.89	
L248	-8 315.00	3	130 484.90		R248	-12 943.92	3	130 178.04	
L249	-8 489.50	3	130 474.73		R249	-12 958.70	3	130 179.46	
L250	-8 683.01	3	130 448.91		R250	-13 022.67	3	130 266.76	
L251	-8 768.90	3	130 437.45		R251	-13 037.12	3	130 330.51	
L252	-8 784.09	3	130 435.42		R252	-13 034.59	3	130 340.76	
L253	-8 802.87	3	130 432.92						
L254	-8 833.69	3	130 428.80						
L255	-8 871.32	3	130 423.77						
					<div> <div>Vel</div> <div>14</div> <div>Van</div> <div>of</div> <div>15</div> </div> <div>P1094/18</div>				

PADRESERVE KOÖRDINATE / ROAD RESERVE CO-ORDINATES														
LINKERKANT/LEFT HAND SIDE					LINKERKANT/LEFT HAND SIDE									
	Y		X	WG 29°		Y		X						
L256	-8 971.86	3	130	410.35	L307	-12 751.36	3	129	895.60					
L257	-9 060.04	3	130	398.57	L308	-12 756.03	3	129	901.04					
L258	-9 155.53	3	130	384.22	L309	-12 753.09	3	129	906.86					
L259	-9 255.90	3	130	365.76	L310	-12 842.89	3	129	951.97					
L260	-9 352.93	3	130	344.44	L311	-12 885.89	3	129	984.99					
L261	-9 449.28	3	130	320.21	L312	-12 914.16	3	130	012.23					
L262	-9 597.37	3	130	279.46	L313	-12 941.85	3	130	039.05					
L263	-9 745.47	3	130	238.71	L314	-12 945.69	3	130	047.73					
L264	-9 778.95	3	130	235.19	L315	-12 965.60	3	130	087.30					
L265	-9 813.08	3	130	225.95	L316	-12 969.00	3	130	093.82					
L266	-9 886.61	3	130	206.04	L317	-13 118.06	3	130	296.65					
L267	-9 957.17	3	130	186.93										
L268	-10 020.26	3	130	169.85										
L269	-10 059.01	3	130	152.44										
L270	-10 149.50	3	130	127.54										
L271	-10 212.99	3	130	110.07										
L272	-10 474.70	3	130	038.07										
L273	-10 584.21	3	130	004.82										
L274	-10 892.60	3	129	919.96										
L275	-11 134.77	3	129	853.33										
L276	-11 206.27	3	129	832.82										
L277	-11 276.60	3	129	802.22										
L278	-11 326.85	3	129	768.83										
L279	-11 333.64	3	129	721.26										
L280	-11 333.64	3	129	703.93										
L281	-11 398.30	3	129	706.64										
L282	-11 401.39	3	129	720.59										
L283	-11 437.94	3	129	740.03										
L284	-11 512.31	3	129	741.53										
L285	-11 576.04	3	129	735.03										
L286	-11 604.72	3	129	727.14										
L287	-11 692.15	3	129	703.08										
L288	-11 768.97	3	129	681.95										
L289	-11 873.82	3	129	653.10										
L290	-11 926.05	3	129	647.17										
L291	-11 978.28	3	129	641.25										
L292	-12 007.53	3	129	636.69										
L293	-12 060.78	3	129	630.22										
L294	-12 125.41	3	129	628.74										
L295	-12 231.52	3	129	640.46										
L296	-12 262.81	3	129	650.48										
L297	-12 306.41	3	129	657.12										
L298	-12 400.66	3	129	690.92										
L299	-12 496.69	3	129	746.57										
L300	-12 556.11	3	129	781.00										
L301	-12 558.50	3	129	789.15										
L302	-12 590.05	3	129	807.29										
L303	-12 587.79	3	129	799.35										
L304	-12 606.86	3	129	810.41										
L305	-12 659.48	3	129	840.90										
L306	-12 683.26	3	129	854.68										
					<table><tr><td>Vel Sheet</td><td>15</td><td>Van of</td><td>15</td><td>P1094/18</td></tr></table>					Vel Sheet	15	Van of	15	P1094/18
Vel Sheet	15	Van of	15	P1094/18										

DEPARTMENT OF TRANSPORT

NO. 806

9 September 2021

**THE SOUTH AFRICAN NATIONAL ROADS
AGENCY SOC LIMITED**Registration No: 1998/009584/30

DECLARATION AMENDMENT OF NATIONAL ROAD N4 SECTION 9

AMENDMENT OF DECLARATION No. 1116 OF 2007.

By virtue of Section 40 (1)(b) of The South African National Roads Agency Limited and National Roads Act, 1998 (Act No. 7 of 1998), I hereby amend Declaration No. 1116 of 2007 by substituting it in its entirety, with the accompanying sheets 1 to 27 of Plan No. P1111/18.

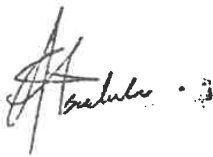
(National Road N4 Section 9: Doornpoort – Gauteng/North West Provincial Border)

MINISTER OF TRANSPORT

DEPARTEMENT VAN VERVOER

NO. 806

9 September 2021

**DIE SUID-AFRIKAANSE NASIONALE
PADAGENTSKAP MSB BEPERK**

Registrasie No: 1998/009584/30

VERKLARING WYSIGING VAN NASIONALE PAD N4 SEKSIE 9

WYSIGING VAN VERKLARING No. 1116 VAN 2007.

Kragtens Artikel 40(1)(b) van die Wet op die Suid-Afrikaanse Nasionale Padagentskap Beperk en op Nasionale Paaie, 1998 (Wet No. 7 van 1998), wysig ek hiermee Verklaring No. 1116 van 2007 deur dit in sy geheel te vervang, met bygaande velle 1 tot 27 van Plan No. P1111/18.

(Nasionale Pad N4 Seksie 9: Doornpoort – Gauteng/Noord Wes Provinsiale Grens)**MINISTER VAN VERVOER**

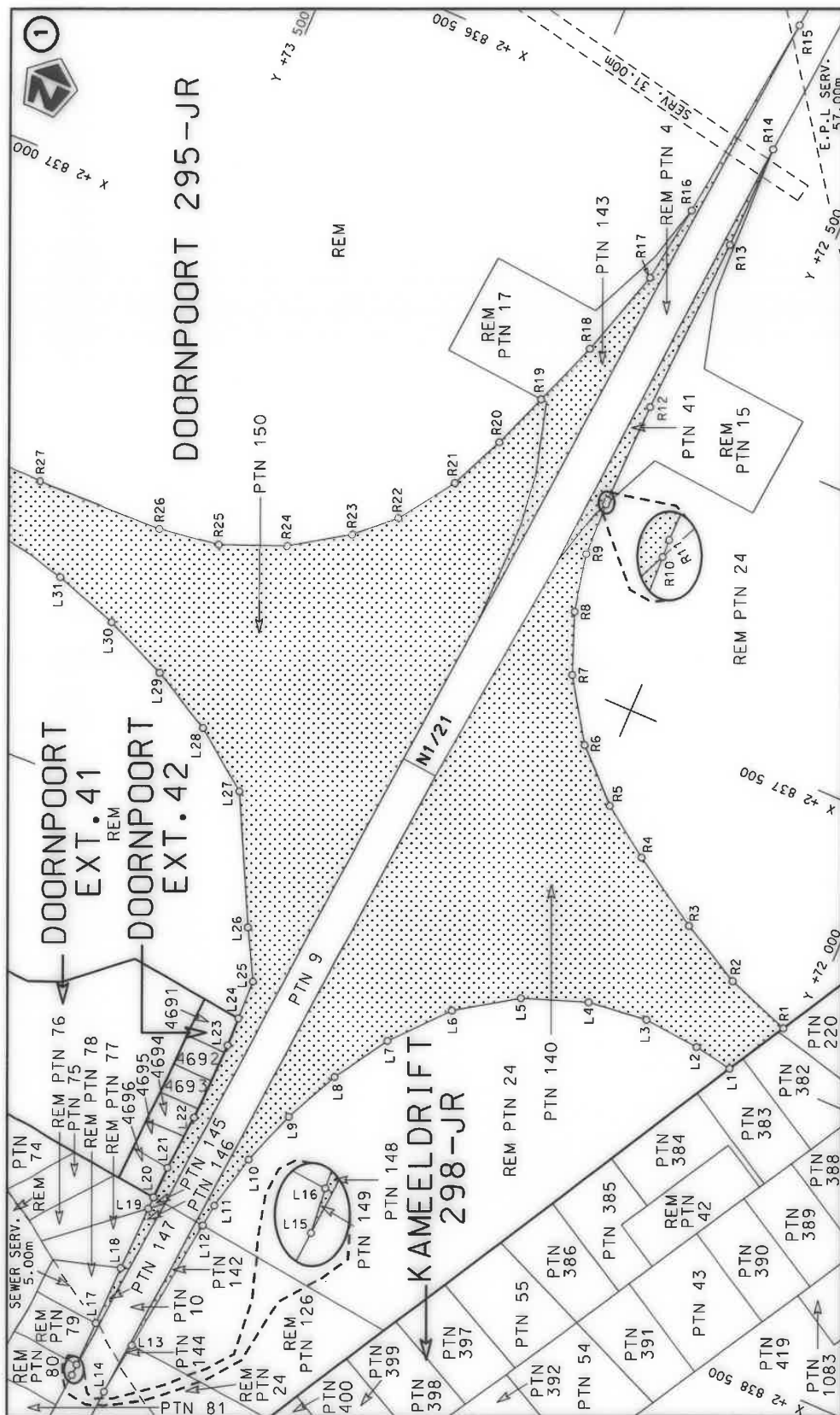

Die Suid Afrikaanse Nasionale Padagentskap MSB Bpk The South African National Roads Agency SOC Ltd	Die figuur getoon The figure shown	 steldie podreserwe voor van 'n gedeelte represents the road reserve of a portion van Nasionale Roete N4 of National Route	Vel Sheet 1 of 27 Plan P111/18
-------------------------------------------------------------------------------------------------------	---------------------------------------	-----------------------------------------------------------------------------------------------------------------------------------------------------------------------------------------------------------------------------	--------------------------------------

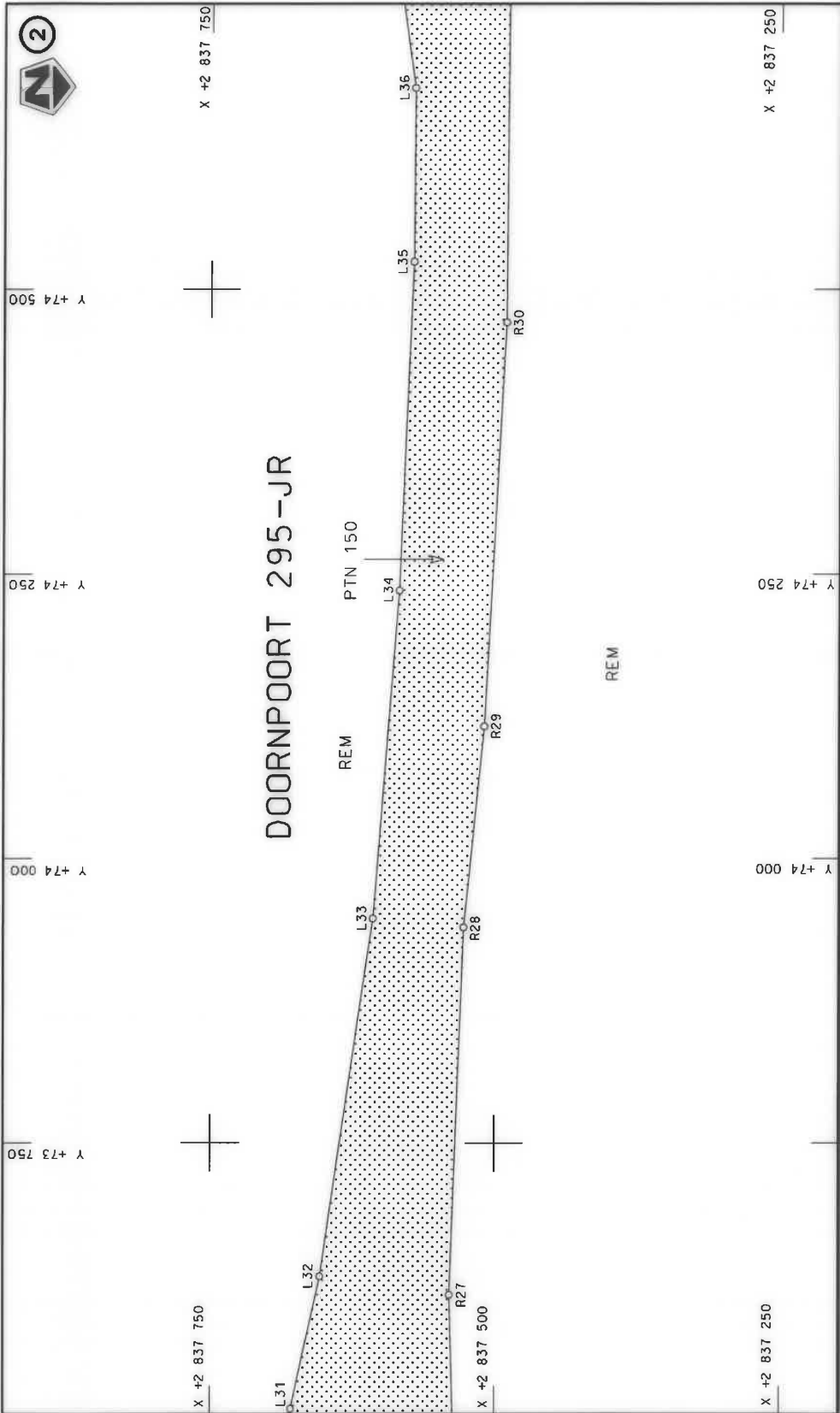

Die Suid Afrikaanse Nasionale Padagentskap MSB Bpk The South African National Roads Agency SOC Ltd	Die figuur getoon The figure shown		stelt die podreserwe voor van 'n gedeelte represents the road reserve of a portion van Nasionale Roete N4 of National Route	Vel Sheet	van 2	of 27
				Plan	P111/18	



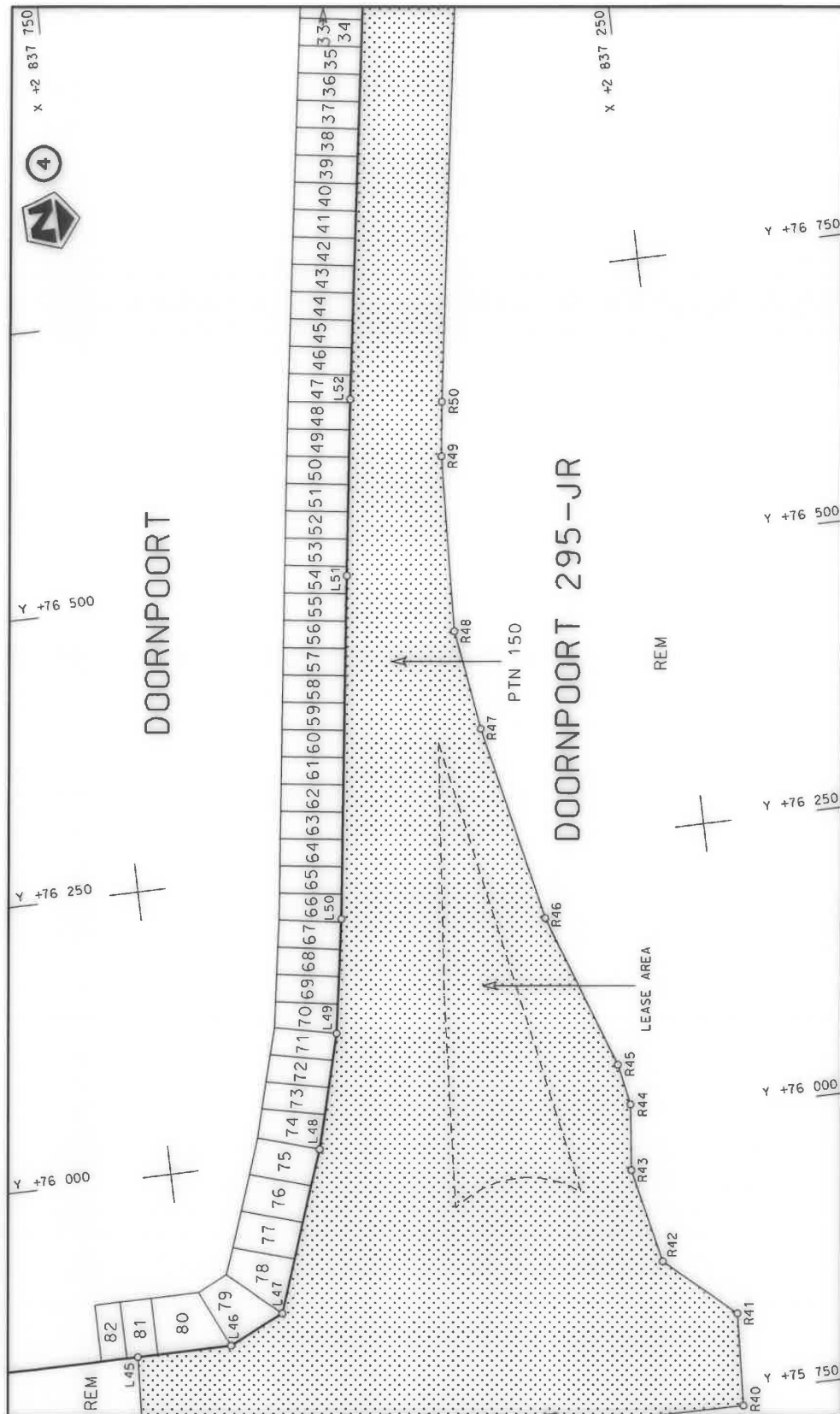

Die Suid Afrikaanse Nasionale Padogentenskap MSB Bpk The South African National Roads Agency SOC Ltd	Die figuur getoon The figure shown	steldie padreserwe voor van 'n gedeelte represents the road reserve of a portion van Nasionale Roete N4 of National Route	Vel Sheet 4 of 27 Plan P1111/18
---------------------------------------------------------------------------------------------------------	---------------------------------------	------------------------------------------------------------------------------------------------------------------------------------	---------------------------------------

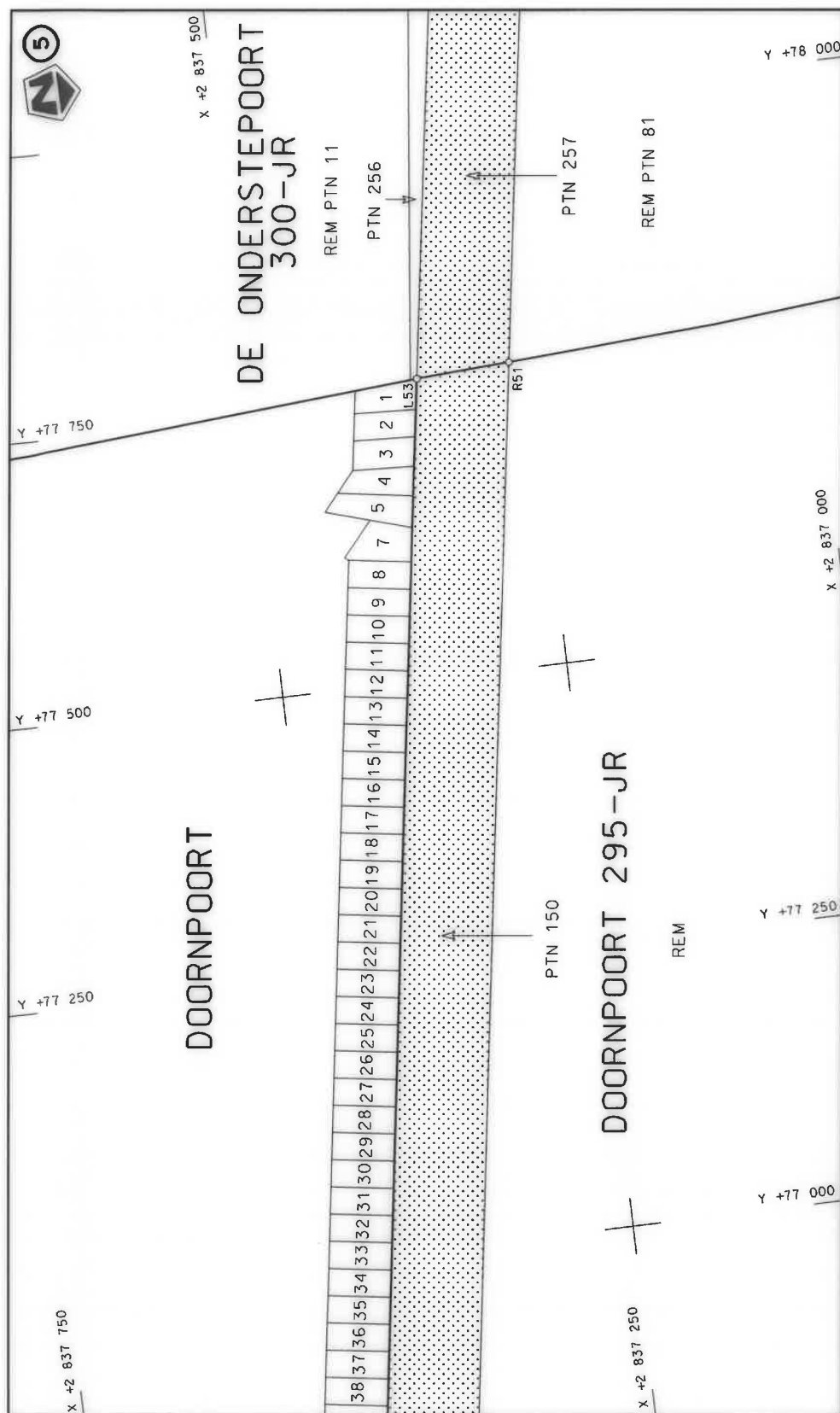

Die Suid Afrikaanse Nasionale Padagenenskap MSB Bpk	Die figuur getoon		steldie padreserwe voor van 'n gedeelte represents the road reserve of a portion van Nasionale Roete N4 of National Route	Vel Sheet	5 of	27
The South African National Roads Agency SOC Ltd	The figure shown			9	Plan	P1111/18

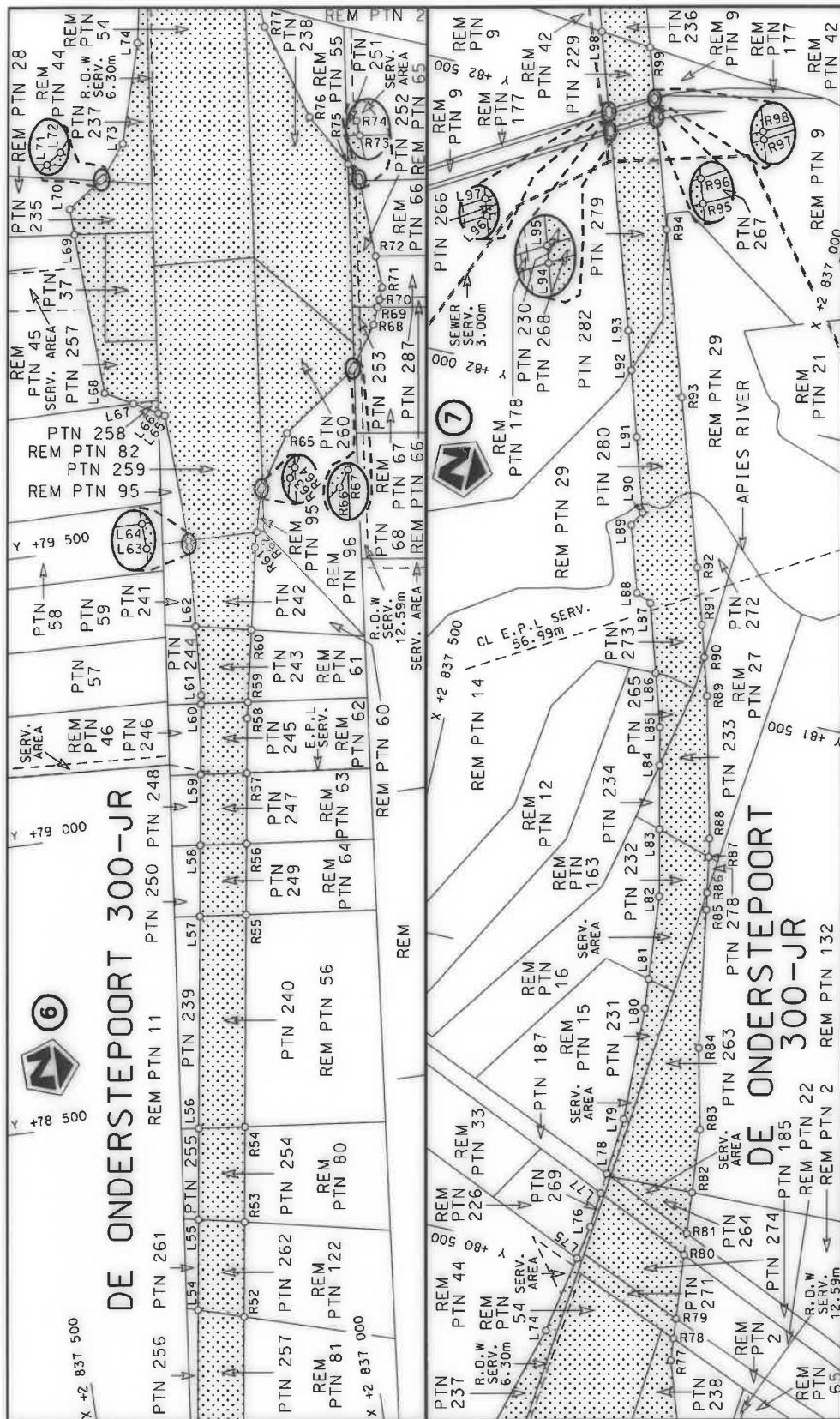

Die Suid Afrikaanse Nasionale Padagentskap MSB Bpk The South African National Roads Agency SOC Ltd	Die figuur getoon The figure shown	stelt die padreserwe voor van 'n gedeelte represents the road reserve of a portion van Nasionale Roete N4 of National Route	Vei Sheet 6 of 27
		Seksie Section	Plan P1111/18

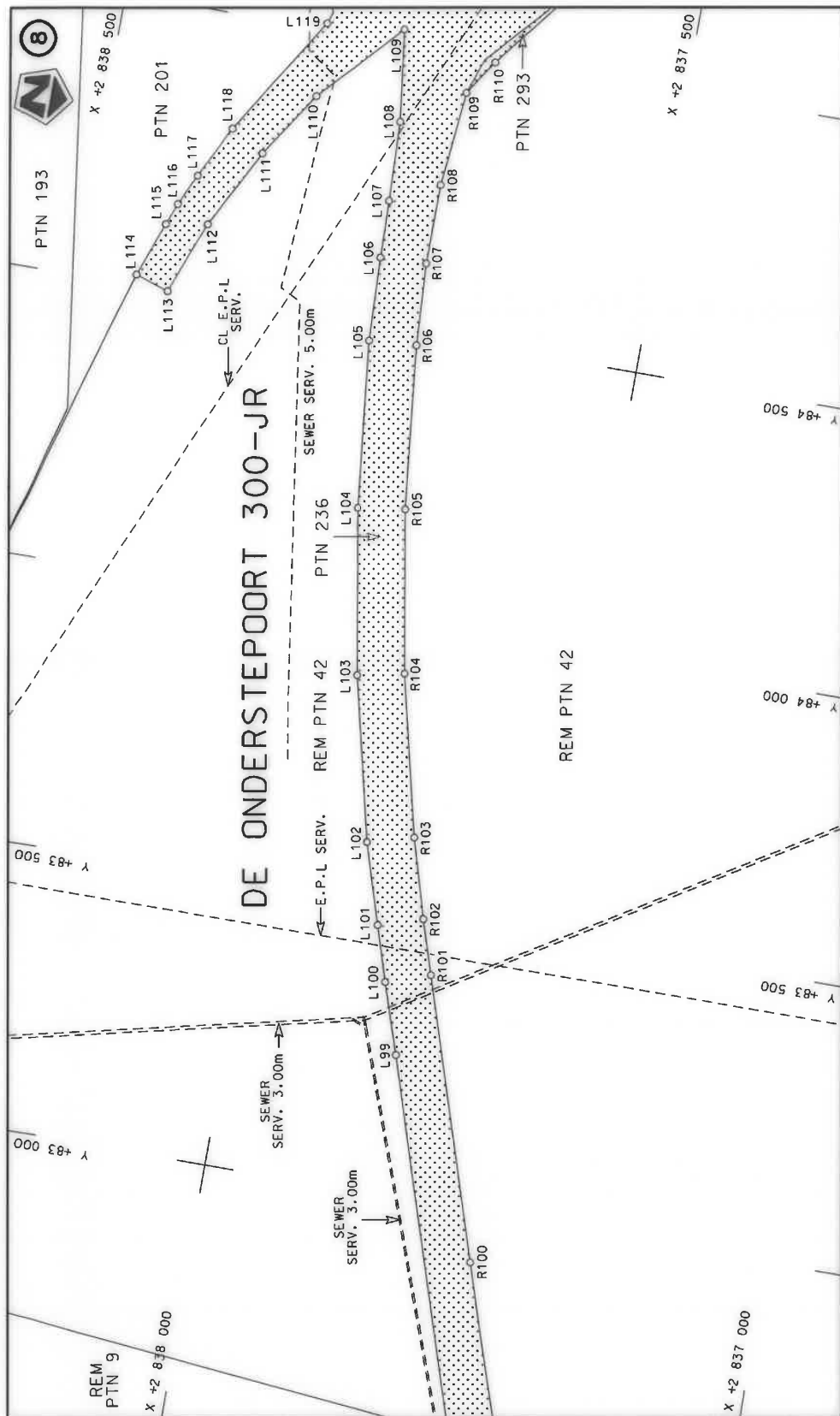

Die Suid Afrikaanse Nasionale Padagentskap MSB Bpk The South African National Roads Agency SOC Ltd	Die figuur getoon The figure shown	 steldie padreserwe voor van 'n gedeelte represents the road reserve of a portion van Nasionale Roete N4 of National Route	Vel Sheet 7 of 27 Plan P1111/18
-------------------------------------------------------------------------------------------------------	---------------------------------------	--------------------------------------------------------------------------------------------------------------------------------------------------------------------------------------------------------------------------	------------------------------------------

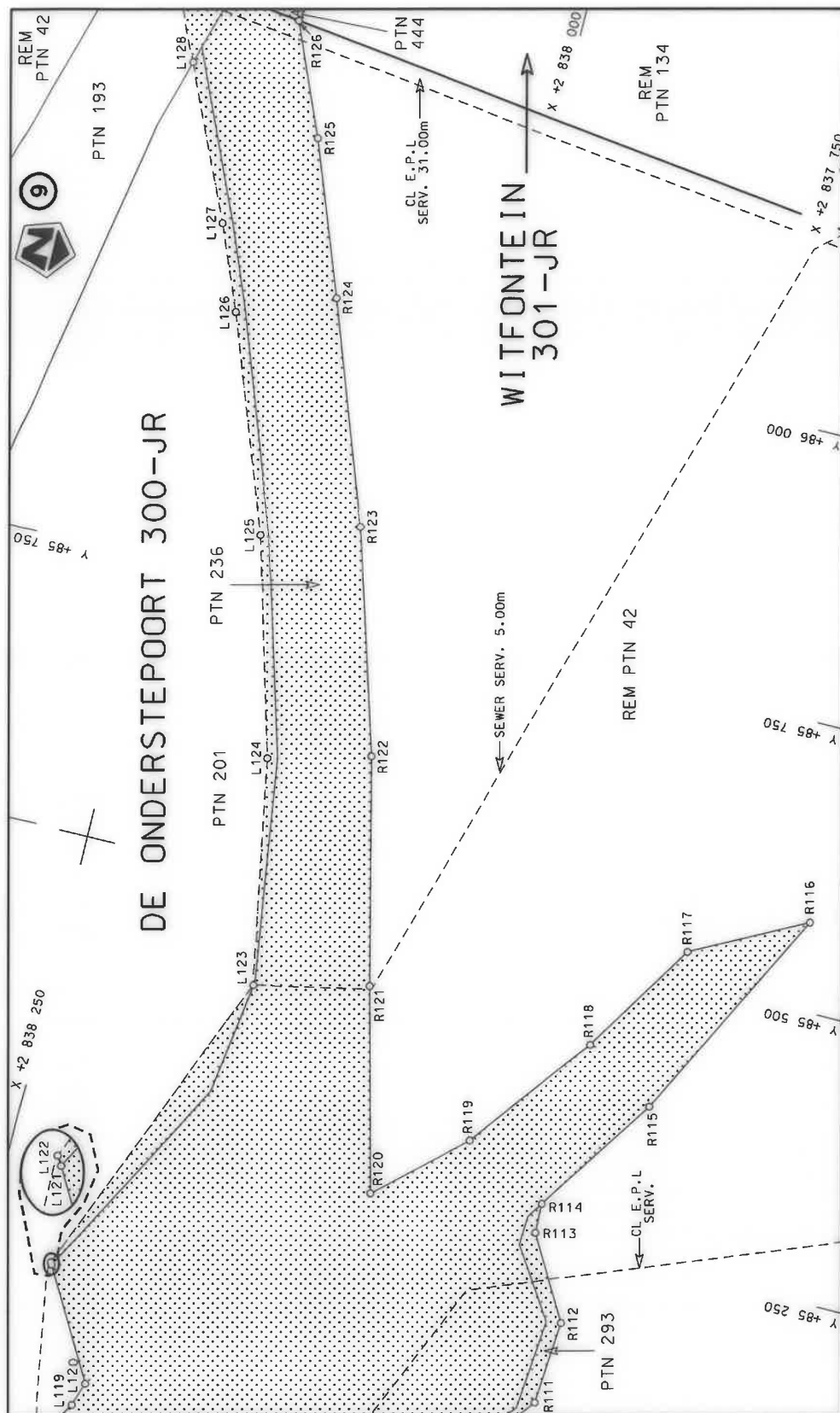

Die Suid Afrikaanse Nasionale Podagentskap MSB Bpk	Die figuur getoon		steldie padreserwe voor van 'n gedeelte represents the road reserve of a portion van Nasionale Roete N4 of National Route	9	Vel Sheet	8 of	27
The South African National Roads Agency SOC Ltd	The figure shown				Plan	P1111/18	

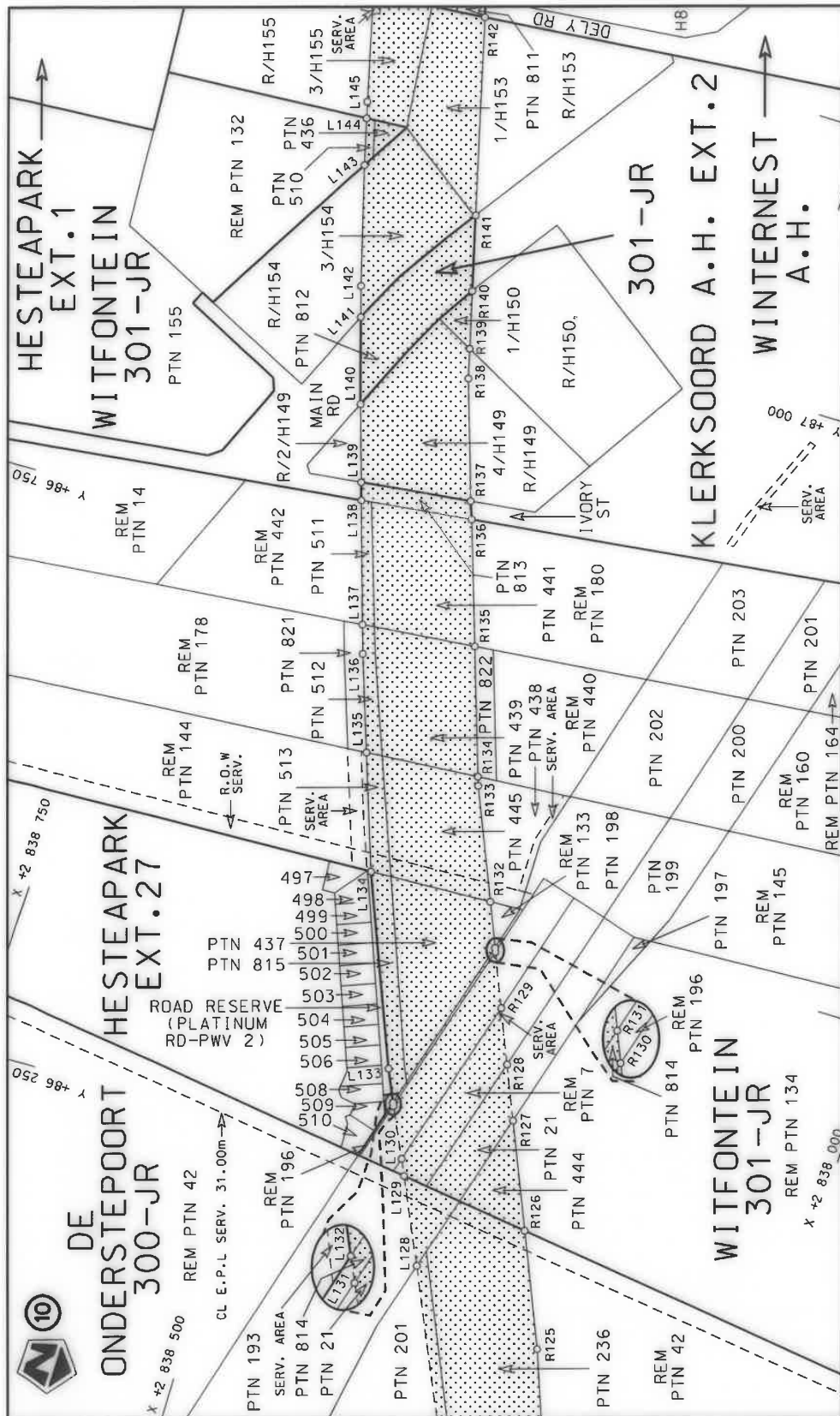

Die Suid Afrikaanse Nasionale Padagentskap MSB Bpk The South African National Roads Agency SOC Ltd	Die figuur getoon The figure shown		steldie padreserwe voor van 'n gedeelte represents the road reserve of a portion van Nasionale Roete N4 of National Route	9 Seksie Section	Vel Sheet 9 van of 27 Plan P1111/18
-------------------------------------------------------------------------------------------------------	---------------------------------------	---------------------------------------------------------------------------------------	------------------------------------------------------------------------------------------------------------------------------------	------------------------	----------------------------------------------------------

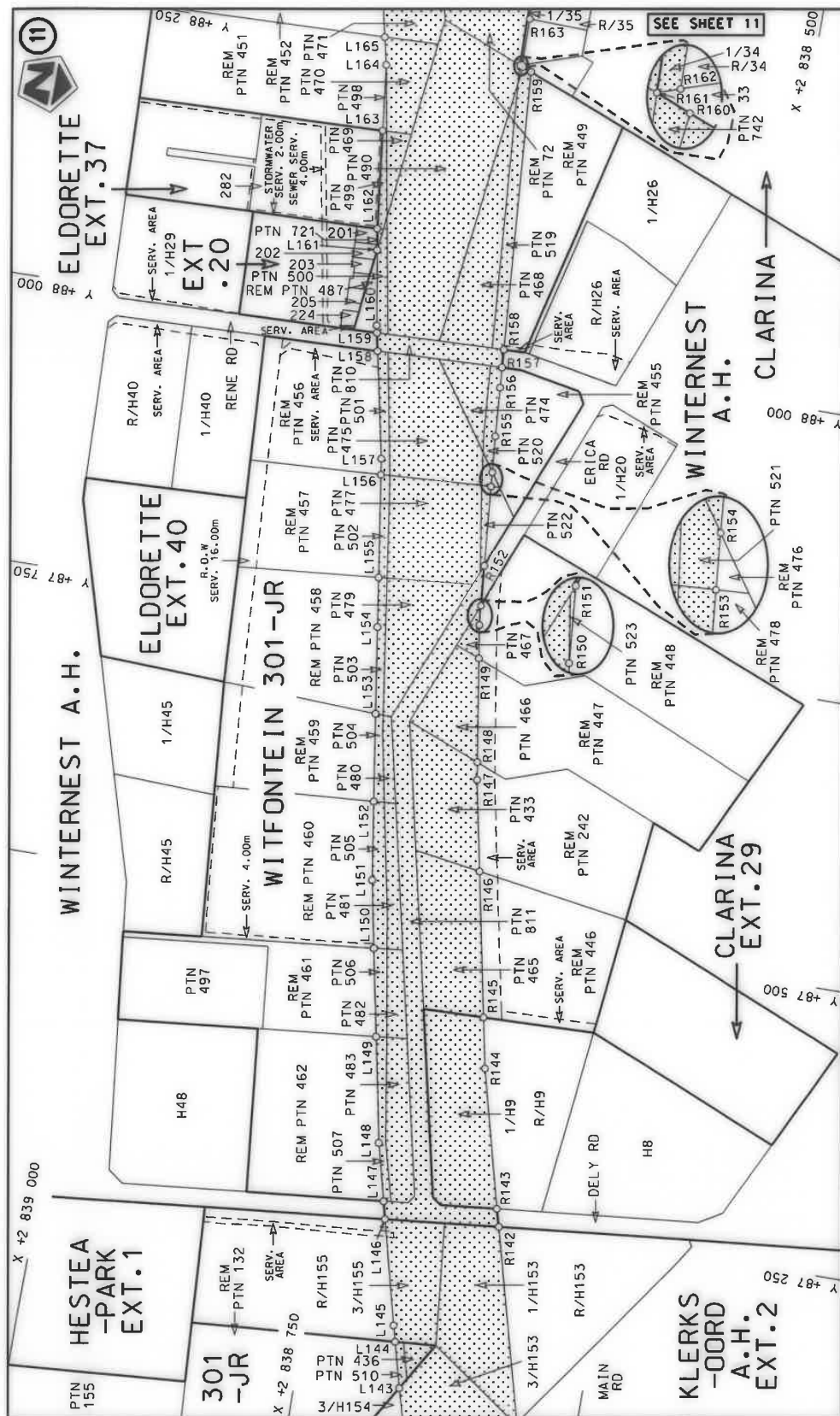

Die Suid Afrikaanse Nasionale Padagentskap MSB Bpk The South African National Roads Agency SOC Ltd	Die figuur getoon The figure shown	steldie padreserwe voor van 'n gedeelte represents the road reserve of a portion van Nasionale Roete N4 of National Route	Vel 10 of 27 Sheet 10 of 27 Plan P1111/18
-------------------------------------------------------------------------------------------------------	---------------------------------------	------------------------------------------------------------------------------------------------------------------------------------	-------------------------------------------------

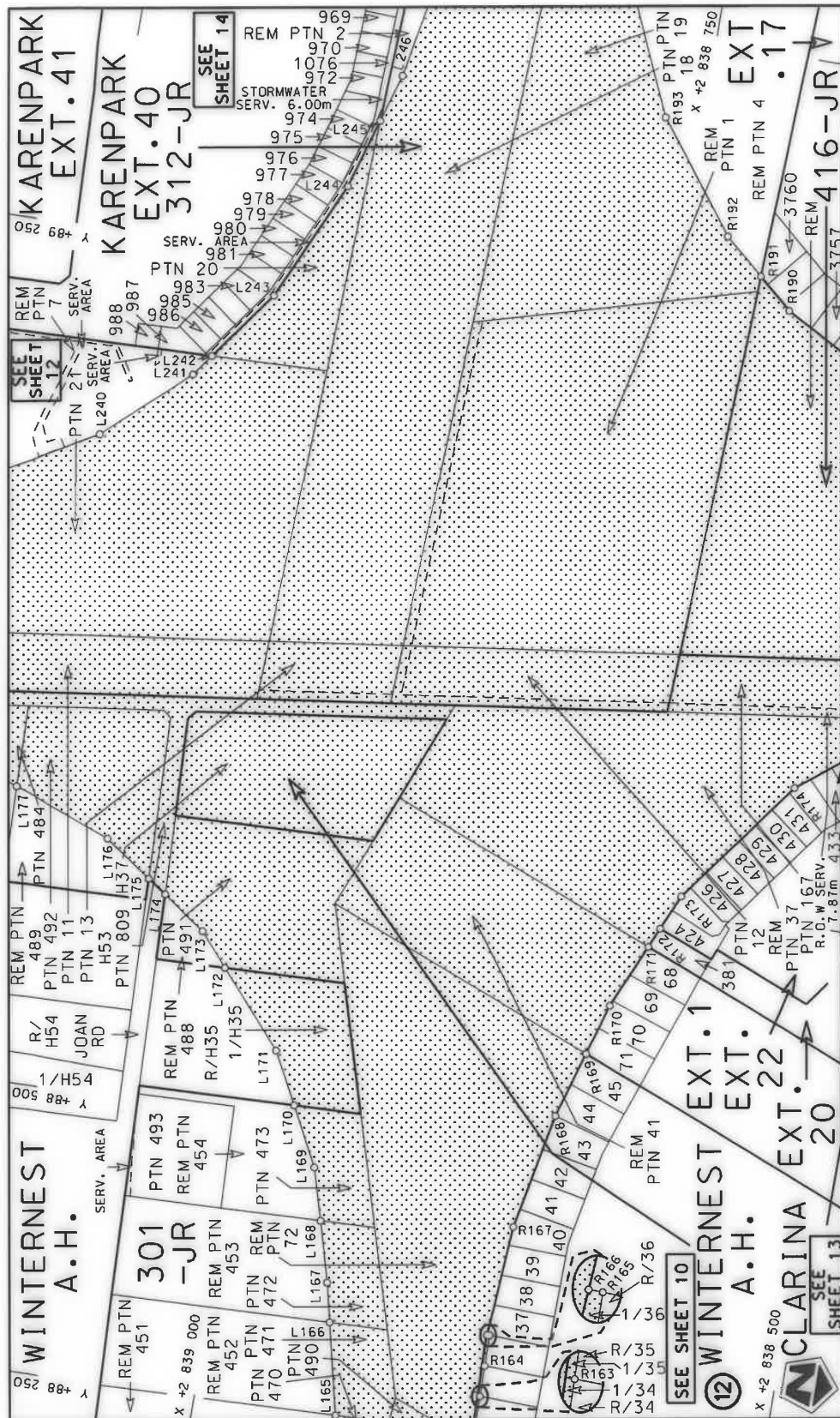

Die Suid-Afrikaanse Nasionale Padagentskap MSB Bpk The South African National Roads Agency SOC Ltd	Die figuur getoon The figure shown	steldie padreserwe voor van 'n gedeelte represents the road reserve of a portion van Nasionale Roete N4 Sektie Section of National Route	Vel Sheet 11 of 27 Plan P1111/18
-------------------------------------------------------------------------------------------------------	---------------------------------------	---------------------------------------------------------------------------------------------------------------------------------------------------	----------------------------------------

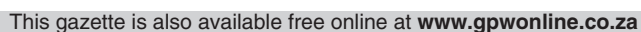

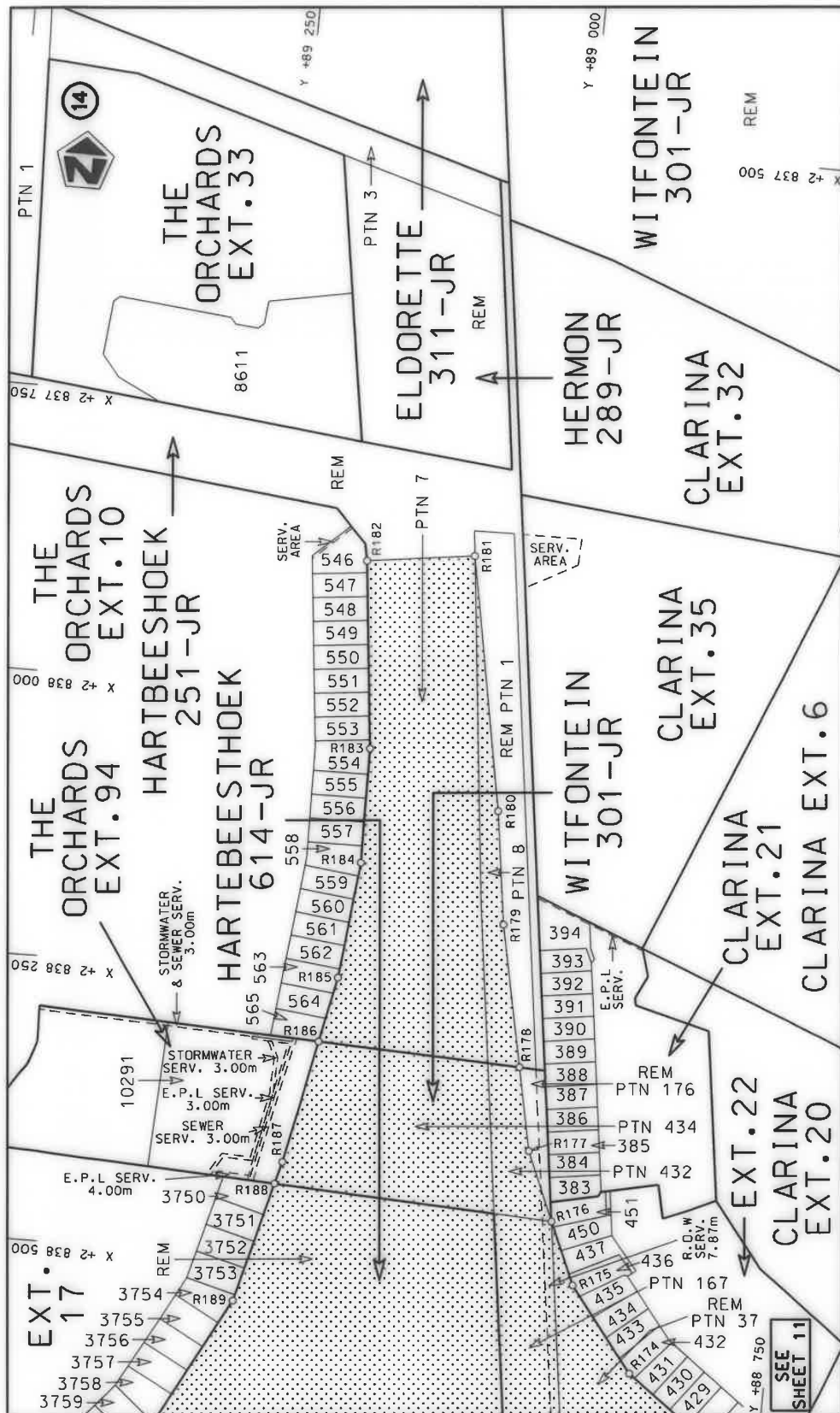

Die Suid Afrikaanse Nasionale Padagentskap MSB Bpk The South African National Roads Agency SOC Ltd	Die figuur getoon The figure shown	steldie padreserwe voor van 'n gedeelte represents the road reserve of a portion van Nasionale Roete N4 of National Route	Vel Sheet 13 of 27
		9 Seksie Section	Plan P1111/18

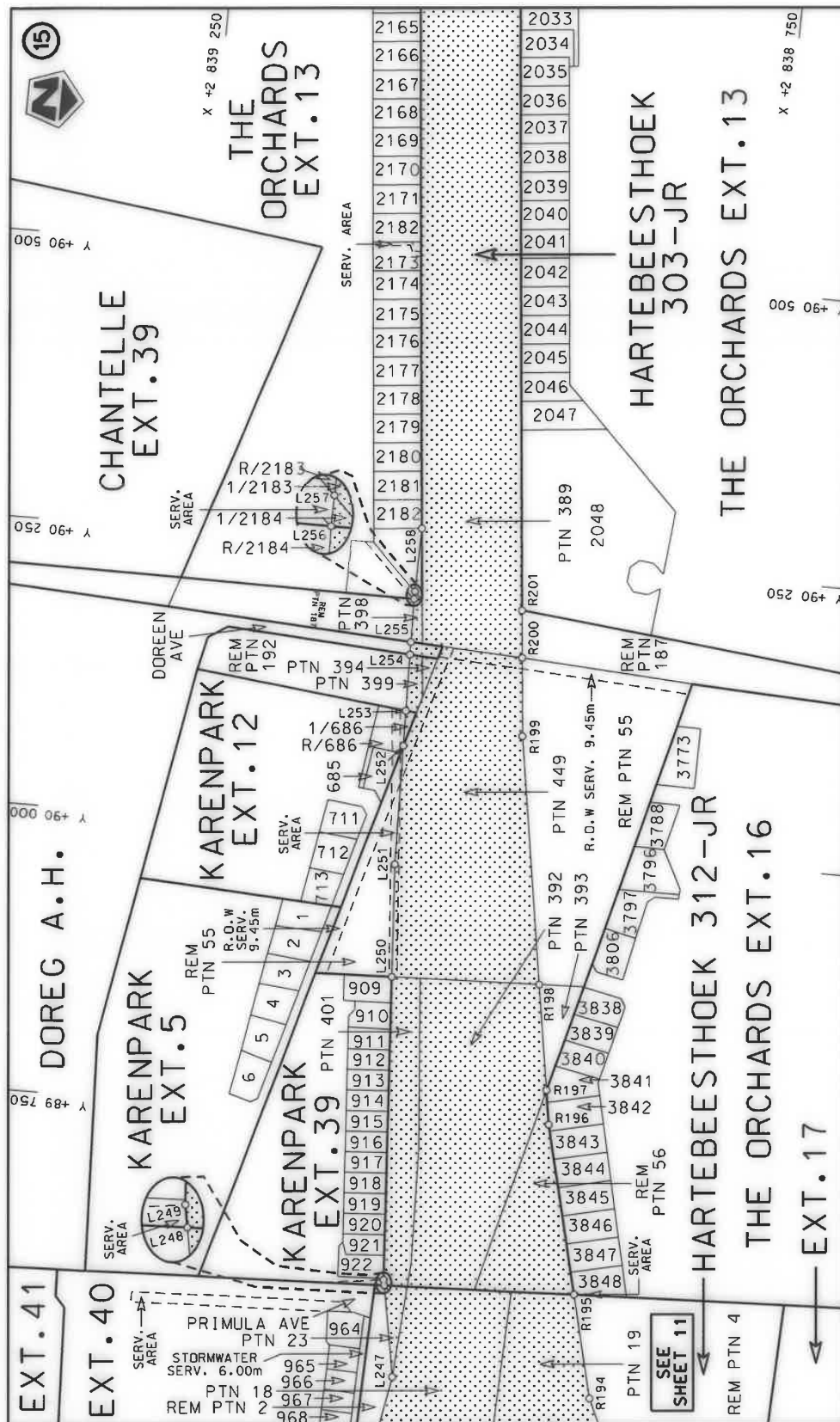

Die Suid Afrikaanse Nasionale Padagentskap MSB Bpk The South African National Roads Agency SOC Ltd	Die figuur getoon The figure shown	steldie padreserwe voor van 'n gedeelte represents the road reserve of a portion van Nasionale Roete N4 of National Route	9	Plan P1111/18	Vel Sheet 14 of 27
-------------------------------------------------------------------------------------------------------	---------------------------------------	------------------------------------------------------------------------------------------------------------------------------------	---	---------------	-----------------------

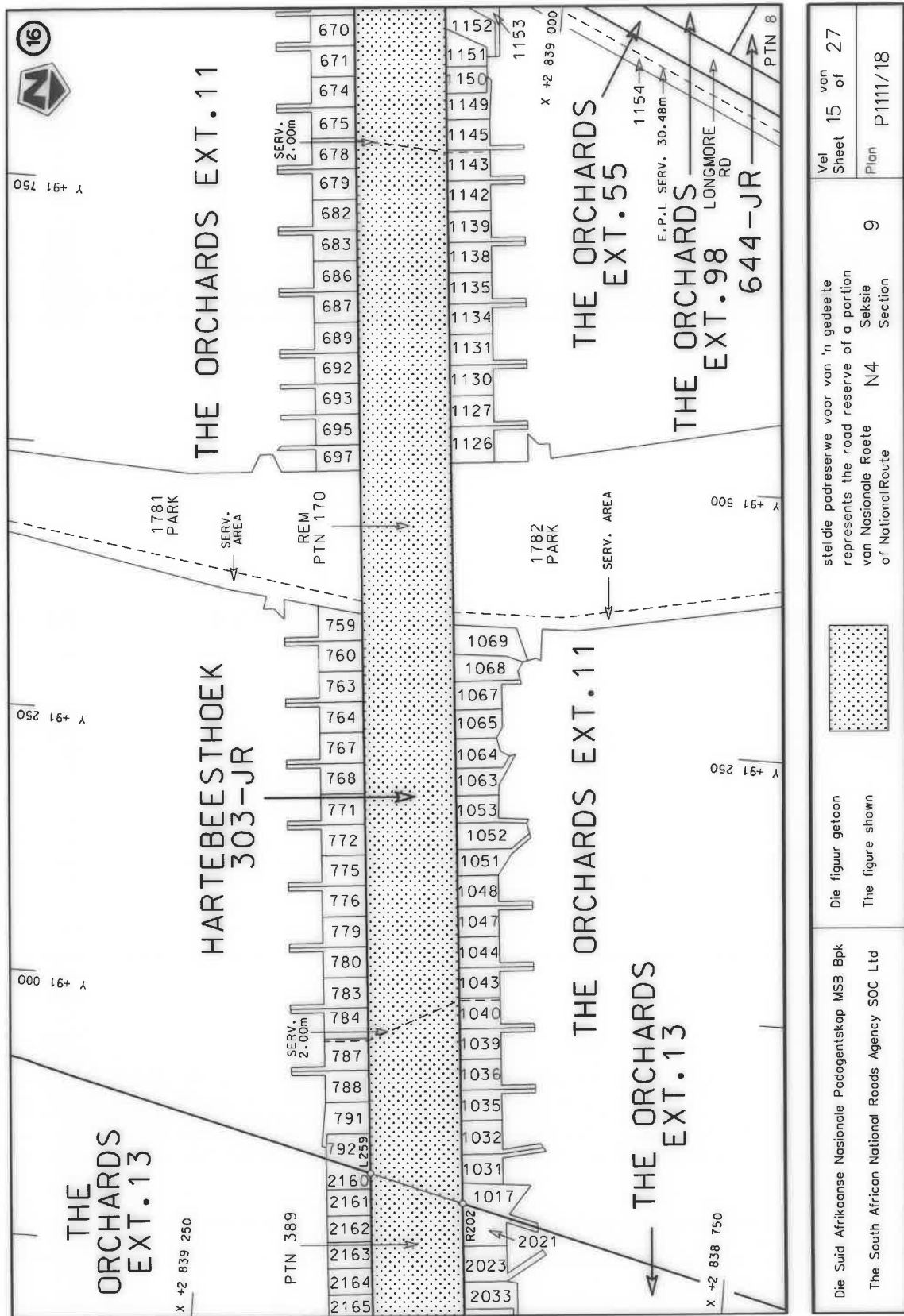

Die Suid Afrikaanse Nasionale Padogentskap MSB Bpk The South African National Roads Agency SOC Ltd	Die figuur getoon The figure shown	steldie padreserwe voor van 'n gedeelte represents the road reserve of a portion van Nasionale Roete N4 of National Route	Vel Sheet 15 of 27 Plan P1111/18
-------------------------------------------------------------------------------------------------------	---------------------------------------	------------------------------------------------------------------------------------------------------------------------------------	----------------------------------------

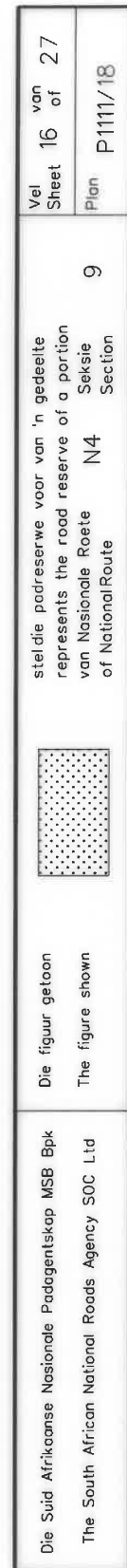

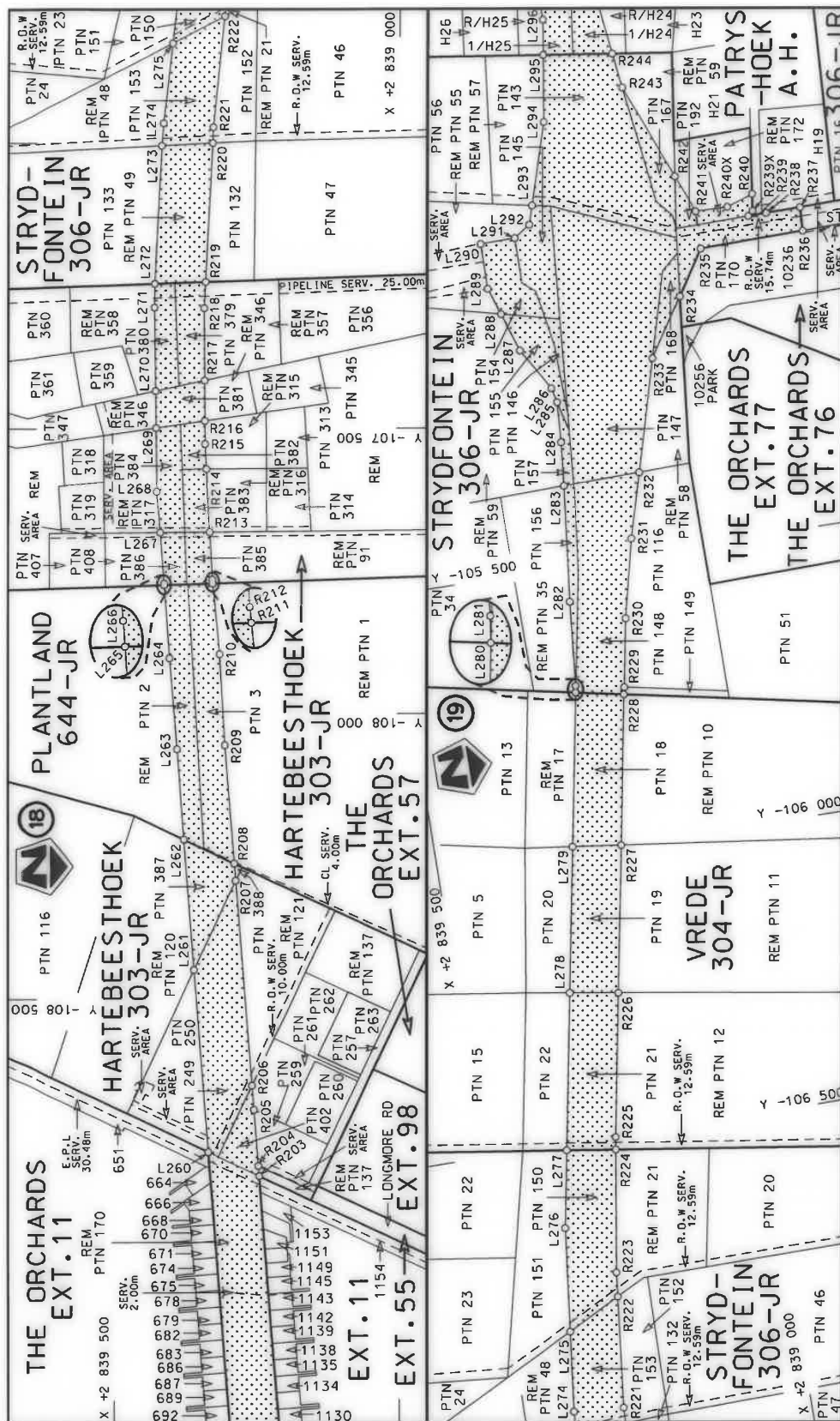

Die Suid Afrikaanse Nasionale Padagentskap MSB Bpk The South African National Roads Agency SOC Ltd	Die figuur getoon The figure shown	steeldie padreserwe voor van 'n gedeelte represents the road reserve of a portion van Nasionale Roete N4 of National Route	Vel Sheet 17 of 27 Plan P1111/18
		9	Seksie Section

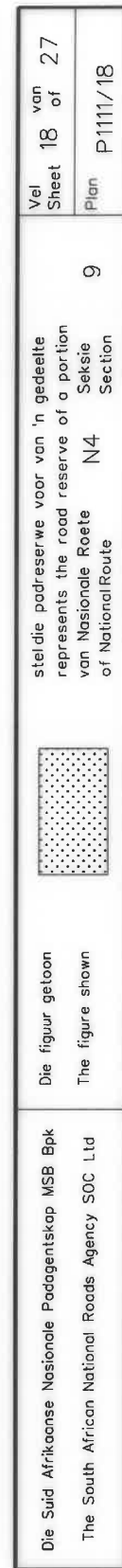

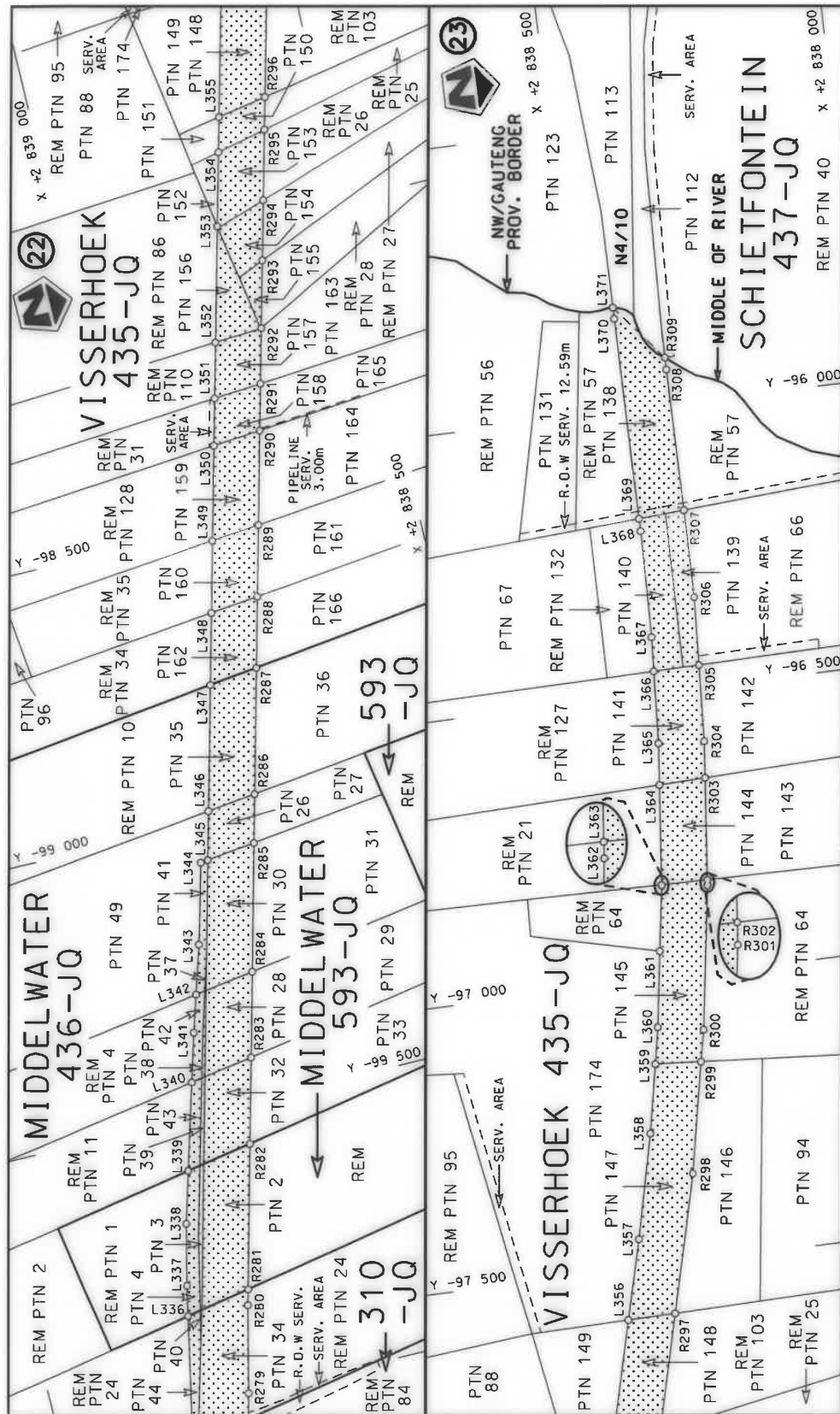

Die Suid Afrikaanse Nasionale Padagentskap MSB Bpk The South African National Roads Agency SOC Ltd	steldie podreserwe voor van 'n gedeelte represents the road reserve of a portion van Nasionale Roete N4 Seksie 9 of National Route	Vel Sheet 19 of 27
		Plan P1111/18

PADRESERVE KOÖRDINATE / ROAD RESERVE CO-ORDINATES						
LINKERKANT/LEFT HAND SIDE				REGTERKANT/RIGHT HAND SIDE		
	Y	X	WG 29°		Y	X
L1	72 090.48	2 838 011.47		R1	72 032.74	2 837 909.33
L2	72 159.02	2 837 999.54		R2	72 146.74	2 837 867.72
L3	72 259.70	2 837 990.23		R3	72 255.89	2 837 808.70
L4	72 365.62	2 838 001.85		R4	72 380.84	2 837 730.91
L5	72 478.82	2 838 042.39		R5	72 468.49	2 837 669.33
L6	72 581.31	2 838 109.76		R6	72 551.42	2 837 588.49
L7	72 663.59	2 838 203.06		R7	72 620.69	2 837 484.02
L8	72 723.58	2 838 298.17		R8	72 660.97	2 837 380.17
L9	72 770.58	2 838 394.44		R9	72 681.50	2 837 277.84
L10	72 806.69	2 838 491.69		R10	72 685.00	2 837 185.13
L11	72 830.26	2 838 589.96		R11	72 685.30	2 837 177.14
L12	72 835.31	2 838 630.00		R12	72 681.15	2 836 997.03
L13	72 865.95	2 838 873.20		R13	72 664.89	2 836 680.14
L14	72 877.81	2 838 967.25		R14	72 662.96	2 836 496.65
L15	72 941.11	2 838 961.80		R15	72 707.83	2 836 278.59
L16	72 940.68	2 838 941.50		R16	72 750.58	2 836 651.22
L17	72 939.00	2 838 861.36		R17	72 771.42	2 836 788.42
L18	72 936.76	2 838 755.14		R18	72 819.67	2 836 944.80
L19	72 934.34	2 838 640.13		R19	72 864.05	2 837 060.48
L20	72 933.88	2 838 618.28		R20	72 901.73	2 837 158.69
L21	72 932.68	2 838 561.07		R21	72 944.56	2 837 255.04
L22	72 923.96	2 838 461.34		R22	73 010.01	2 837 349.85
L23	72 920.27	2 838 321.18		R23	73 073.50	2 837 408.52
L24	72 921.80	2 838 270.31		R24	73 170.95	2 837 472.14
L25	72 923.90	2 838 200.52		R25	73 283.97	2 837 517.60
L26	72 969.74	2 838 116.21		R26	73 390.03	2 837 532.83
L27	73 078.50	2 837 902.37		R27	73 616.39	2 837 538.82
L28	73 181.71	2 837 825.19		R28	73 939.48	2 837 526.77
L29	73 290.24	2 837 765.72		R29	74 116.21	2 837 509.08
L30	73 401.76	2 837 716.67		R30	74 471.03	2 837 490.59
L31	73 516.03	2 837 679.23		R31	74 748.07	2 837 489.11
L32	73 632.70	2 837 653.43		R32	74 903.66	2 837 436.12
L33	73 947.34	2 837 606.41		R33	74 962.14	2 837 438.06
L34	74 235.53	2 837 583.35		R34	75 176.81	2 837 499.48
L35	74 524.33	2 837 571.41		R35	75 343.46	2 837 502.82
L36	74 676.69	2 837 570.92		R36	75 482.35	2 837 491.92
L37	74 878.01	2 837 598.84		R37	75 621.01	2 837 461.04
L38	75 030.64	2 837 604.00		R38	75 718.95	2 837 425.06
L39	75 154.42	2 837 631.93		R39	75 737.90	2 837 381.04
L40	75 277.59	2 837 699.02		R40	75 737.21	2 837 275.26
L41	75 360.78	2 837 744.34		R41	75 818.46	2 837 270.77
L42	75 448.50	2 837 764.13		R42	75 871.87	2 837 330.97
L43	75 713.43	2 837 754.76		R43	75 954.98	2 837 348.63
L44	75 768.91	2 837 802.70		R44	76 012.50	2 837 342.67
L45	75 843.63	2 837 798.58		R45	76 048.50	2 837 349.55
L46	75 843.61	2 837 715.10		R46	76 184.36	2 837 397.95
L47	75 866.41	2 837 667.58		R47	76 356.62	2 837 434.92
L48	76 005.99	2 837 618.04		R48	76 444.54	2 837 447.89
L49	76 105.37	2 837 590.97		R49	76 598.68	2 837 441.25
L50	76 205.04	2 837 575.04		R50	76 646.21	2 837 435.23
L51	76 504.25	2 837 535.24		R51	77 769.02	2 837 269.72
				Vel Sheet	20 of	27 P1111/18

PADRESERWE KOÖRDINATE / ROAD RESERVE CO-ORDINATES					
LINKERKANT/LEFT HAND SIDE			REGTERKANT/RIGHT HAND SIDE		
	Y	X	WG 29°	Y	X
L52	76 657.88	2 837 514.27		R52	78 125.91 2 837 217.12
L53	77 764.18	2 837 351.09		R53	78 290.35 2 837 192.88
L54	78 149.03	2 837 294.42		R54	78 455.73 2 837 168.50
L55	78 306.18	2 837 271.28		R55	78 824.01 2 837 114.22
L56	78 464.53	2 837 247.96		R56	78 947.15 2 837 096.06
L57	78 832.75	2 837 193.73		R57	79 069.79 2 837 077.99
L58	78 955.89	2 837 175.60		R58	79 164.79 2 837 063.98
L59	79 078.52	2 837 157.54		R59	79 192.60 2 837 058.73
L60	79 201.33	2 837 139.45		R60	79 317.06 2 837 035.23
L61	79 215.96	2 837 137.30		R61	79 459.75 2 837 008.29
L62	79 336.42	2 837 129.80		R62	79 485.45 2 837 001.86
L63	79 476.38	2 837 121.09		R63	79 557.84 2 836 983.76
L64	79 487.46	2 837 121.66		R64	79 562.20 2 836 981.00
L65	79 710.67	2 837 133.18		R65	79 649.70 2 836 925.67
L66	79 716.15	2 837 143.21		R66	79 742.03 2 836 796.86
L67	79 739.25	2 837 185.47		R67	79 749.13 2 836 792.18
L68	79 764.88	2 837 232.36		R68	79 815.87 2 836 748.09
L69	80 046.68	2 837 246.32		R69	79 845.33 2 836 736.50
L70	80 091.84	2 837 248.56		R70	79 858.31 2 836 731.39
L71	80 133.37	2 837 188.53		R71	79 878.31 2 836 723.53
L72	80 137.84	2 837 182.07		R72	79 934.16 2 836 727.66
L73	80 192.24	2 837 139.95		R73	80 068.29 2 836 737.58
L74	80 363.55	2 837 091.00		R74	80 074.90 2 836 738.07
L75	80 499.10	2 837 066.69		R75	80 100.58 2 836 753.72
L76	80 558.14	2 837 056.11		R76	80 191.95 2 836 809.41
L77	80 619.68	2 837 051.17		R77	80 359.82 2 836 866.06
L78	80 654.96	2 837 048.33		R78	80 398.46 2 836 869.64
L79	80 755.24	2 837 040.28		R79	80 433.45 2 836 872.88
L80	80 952.78	2 837 046.20		R80	80 546.00 2 836 883.32
L81	81 004.47	2 837 051.15		R81	80 584.06 2 836 886.84
L82	81 149.93	2 837 065.09		R82	80 655.87 2 836 893.49
L83	81 265.08	2 837 090.68		R83	80 766.50 2 836 903.75
L84	81 374.62	2 837 115.01		R84	80 905.81 2 836 937.58
L85	81 439.79	2 837 129.49		R85	81 145.40 2 836 977.87
L86	81 530.70	2 837 157.43		R86	81 174.52 2 836 983.08
L87	81 648.01	2 837 193.49		R87	81 236.69 2 836 994.20
L88	81 660.38	2 837 220.63		R88	81 268.55 2 836 999.89
L89	81 774.36	2 837 257.19		R89	81 511.26 2 837 059.56
L90	81 800.16	2 837 242.39		R90	81 576.54 2 837 079.36
L91	81 926.79	2 837 281.98		R91	81 630.79 2 837 095.81
L92	82 038.88	2 837 317.03		R92	81 726.99 2 837 126.29
L93	82 105.57	2 837 337.89		R93	82 012.12 2 837 219.40
L94	82 435.63	2 837 444.53		R94	82 292.47 2 837 310.95
L95	82 442.88	2 837 446.85		R95	82 474.64 2 837 370.44
L96	82 467.37	2 837 454.76		R96	82 485.11 2 837 373.86
L97	82 474.55	2 837 457.08		R97	82 509.56 2 837 381.85
L98	82 605.53	2 837 499.40		R98	82 512.92 2 837 382.95
L99	83 247.34	2 837 706.72		R99	82 596.81 2 837 410.34
L100	83 370.40	2 837 747.76		R100	82 910.68 2 837 512.84
L101	83 466.76	2 837 778.28		R101	83 396.28 2 837 669.65
L102	83 607.20	2 837 821.86		R102	83 491.03 2 837 699.90
			Vel Sheet	21 Van of 27	P1111/18

PADRESERVE KOÖRDINATE / ROAD RESERVE CO-ORDINATES									
LINKERKANT/LEFT HAND SIDE					REGTERKANT/RIGHT HAND SIDE				
	Y	X	WG 29°			Y	X		
L103	83 893.08	2 837 890.84		R103	83 629.58	2 837 740.56			
L104	84 182.78	2 837 941.00		R104	83 910.19	2 837 808.15			
L105	84 475.13	2 837 972.46		R105	84 194.48	2 837 857.60			
L106	84 622.09	2 837 978.74		R106	84 481.50	2 837 888.32			
L107	84 722.49	2 837 981.22		R107	84 625.54	2 837 896.75			
L108	84 862.23	2 837 986.04		R108	84 765.59	2 837 895.49			
L109	85 023.06	2 838 007.19		R109	84 932.47	2 837 878.70			
L110	84 881.51	2 838 138.98		R110	84 993.49	2 837 838.53			
L111	84 766.52	2 838 213.07		R111	85 109.31	2 837 747.70			
L112	84 627.67	2 838 284.92		R112	85 183.05	2 837 741.76			
L113	84 500.05	2 838 334.81		R113	85 254.89	2 837 783.04			
L114	84 519.44	2 838 393.72		R114	85 281.01	2 837 783.48			
L115	84 615.25	2 838 358.49		R115	85 386.45	2 837 712.76			
L116	84 653.28	2 838 343.65		R116	85 577.57	2 837 615.19			
L117	84 708.52	2 838 317.15		R117	85 526.86	2 837 713.20			
L118	84 800.22	2 838 272.05		R118	85 427.15	2 837 776.02			
L119	85 010.35	2 838 143.34		R119	85 319.81	2 837 859.44			
L120	85 031.43	2 838 136.45		R120	85 253.88	2 837 933.13			
L121	85 126.13	2 838 189.77		R121	85 431.08	2 837 977.76			
L122	85 128.14	2 838 191.05		R122	85 627.80	2 838 025.02			
L123	85 407.70	2 838 076.47		R123	85 821.40	2 838 083.27			
L124	85 604.80	2 838 112.25		R124	86 011.49	2 838 152.46			
L125	85 793.80	2 838 165.67		R125	86 143.92	2 838 202.54			
L126	85 978.78	2 838 234.21		R126	86 240.05	2 838 243.95			
L127	86 051.71	2 838 264.32		R127	86 329.41	2 838 282.44			
L128	86 182.69	2 838 324.76		R128	86 375.00	2 838 302.08			
L129	86 254.73	2 838 359.06		R129	86 420.75	2 838 321.79			
L130	86 268.51	2 838 365.62		R130	86 466.26	2 838 341.39			
L131	86 310.70	2 838 386.21		R131	86 469.56	2 838 342.81			
L132	86 313.39	2 838 387.47		R132	86 506.93	2 838 358.91			
L133	86 340.75	2 838 400.00		R133	86 600.94	2 838 399.40			
L134	86 501.29	2 838 466.36		R134	86 608.43	2 838 401.96			
L135	86 599.79	2 838 501.44		R135	86 716.77	2 838 438.93			
L136	86 681.48	2 838 530.53		R136	86 822.16	2 838 474.90			
L137	86 705.88	2 838 538.44		R137	86 837.29	2 838 480.60			
L138	86 809.55	2 838 572.07		R138	86 939.27	2 838 514.87			
L139	86 824.59	2 838 576.94		R139	86 964.45	2 838 521.58			
L140	86 889.75	2 838 598.07		R140	87 013.40	2 838 534.63			
L141	86 962.69	2 838 620.81		R141	87 077.46	2 838 551.71			
L142	86 988.65	2 838 628.90		R142	87 245.20	2 838 596.43			
L143	87 090.49	2 838 657.85		R143	87 260.55	2 838 600.89			
L144	87 130.15	2 838 668.40		R144	87 380.56	2 838 632.38			
L145	87 144.18	2 838 672.21		R145	87 424.64	2 838 641.33			
L146	87 235.08	2 838 695.56		R146	87 550.58	2 838 667.00			
L147	87 250.46	2 838 699.52		R147	87 629.53	2 838 682.93			
L148	87 300.42	2 838 712.36		R148	87 644.94	2 838 685.51			
L149	87 392.12	2 838 730.70		R149	87 735.12	2 838 699.93			
L150	87 468.46	2 838 745.98		R150	87 764.00	2 838 704.54			
L151	87 527.37	2 838 757.76		R151	87 780.99	2 838 706.05			
L152	87 595.66	2 838 768.30		R152	87 816.10	2 838 709.18			
L153	87 671.91	2 838 780.07		R153	87 885.68	2 838 715.37			
					Vel Sheet	22	Van of	27	P1111/18

PADRESERWE KOÖRDINATE / ROAD RESERVE CO-ORDINATES					
LINKERKANT/LEFT HAND SIDE			REGTERKANT/RIGHT HAND SIDE		
	Y	X	WG 29°	Y	X
L154	87 747.35	2 838 791.71		R154	87 898.18 2 838 716.48
L155	87 790.32	2 838 798.26		R155	87 929.81 2 838 719.29
L156	87 879.71	2 838 811.87		R156	87 972.65 2 838 722.66
L157	87 893.61	2 838 813.99		R157	87 990.30 2 838 724.04
L158	87 986.12	2 838 833.64		R158	88 006.00 2 838 725.26
L159	88 001.88	2 838 836.89		R159	88 250.05 2 838 744.31
L160	88 008.17	2 838 838.22		R160	88 253.14 2 838 752.16
L161	88 073.50	2 838 849.35		R161	88 254.20 2 838 754.84
L162	88 092.00	2 838 852.50		R162	88 254.76 2 838 753.16
L163	88 177.44	2 838 863.00		R163	88 295.64 2 838 753.73
L164	88 234.80	2 838 870.05		R164	88 322.75 2 838 754.11
L165	88 258.53	2 838 875.62		R165	88 349.87 2 838 754.49
L166	88 338.28	2 838 894.20		R166	88 349.92 2 838 756.59
L167	88 372.38	2 838 902.15		R167	88 447.29 2 838 749.49
L168	88 424.97	2 838 916.95		R168	88 549.51 2 838 729.60
L169	88 470.18	2 838 930.00		R169	88 607.66 2 838 712.21
L170	88 521.07	2 838 956.44		R170	88 652.79 2 838 698.72
L171	88 565.93	2 838 979.74		R171	88 709.24 2 838 674.31
L172	88 630.25	2 839 035.97		R172	88 726.68 2 838 666.76
L173	88 658.70	2 839 060.84		R173	88 757.54 2 838 653.40
L174	88 685.12	2 839 099.00		R174	88 868.02 2 838 570.37
L175	88 696.32	2 839 115.16		R175	88 924.76 2 838 497.26
L176	88 724.97	2 839 156.51		R176	88 948.78 2 838 442.97
L177	88 756.99	2 839 243.29		R177	88 974.36 2 838 382.84
L178	88 764.11	2 839 262.67		R178	88 989.35 2 838 310.15
L179	88 773.59	2 839 304.97		R179	89 014.86 2 838 186.46
L180	88 790.45	2 839 381.13		R180	89 028.68 2 838 087.46
L181	88 802.33	2 839 437.39		R181	89 069.70 2 837 865.90
L182	88 809.73	2 839 476.04		R182	89 163.13 2 837 878.47
L183	88 813.82	2 839 501.75		R183	89 145.23 2 838 042.55
L184	88 817.80	2 839 526.82		R184	89 143.82 2 838 143.25
L185	88 821.96	2 839 552.93		R185	89 154.77 2 838 245.64
L186	88 822.13	2 839 556.41		R186	89 166.46 2 838 303.23
L187	88 823.57	2 839 585.84		R187	89 188.44 2 838 411.61
L188	88 824.97	2 839 614.24		R188	89 193.64 2 838 431.22
L189	88 826.47	2 839 644.72		R189	89 221.46 2 838 537.11
L190	88 826.95	2 839 654.49		R190	89 279.51 2 838 645.83
L191	88 823.34	2 839 673.53		R191	89 305.03 2 838 675.73
L192	88 817.91	2 839 702.11		R192	89 334.62 2 838 710.43
L193	88 812.49	2 839 730.64		R193	89 428.28 2 838 782.04
L194	88 812.01	2 839 733.16		R194	89 524.56 2 838 825.27
L195	88 808.74	2 839 759.35		R195	89 614.23 2 838 846.78
L196	88 805.15	2 839 788.17		R196	89 760.42 2 838 881.79
L197	88 801.56	2 839 816.94		R197	89 790.25 2 838 886.53
L198	88 797.84	2 839 846.71		R198	89 881.93 2 838 901.12
L199	88 794.13	2 839 876.48		R199	90 096.89 2 838 935.32
L200	88 790.42	2 839 906.21		R200	90 165.12 2 838 941.76
L201	88 786.70	2 839 936.01		R201	90 206.38 2 838 945.66
L202	88 782.99	2 839 965.75		R202	90 810.83 2 839 002.86
L203	88 779.27	2 839 995.54		R203	92 009.99 2 839 116.22
L204	88 775.56	2 840 025.32		R204	92 028.02 2 839 117.93
			Vel Sheet	23 Van of 27	P1111/18

PADRESERWE KOÖRDINATE / ROAD RESERVE CO-ORDINATES					
LINKERKANT/LEFT HAND SIDE			REGTERKANT/RIGHT HAND SIDE		
	Y	X	WG 29°	Y	X
L205	88 772.40	2 840 050.58		R205	92 126.20 2 839 127.21
L206	88 881.31	2 840 065.25		R206	92 168.86 2 839 131.25
L207	88 886.00	2 840 038.63		R207	92 527.84 2 839 165.28
L208	88 890.68	2 840 012.02			
L209	88 895.36	2 839 985.41			
L210	88 898.64	2 839 966.77			
L211	88 901.31	2 839 946.92			
L212	88 907.40	2 839 901.59			
L213	88 911.01	2 839 874.79			
L214	88 914.61	2 839 848.00			
L215	88 918.21	2 839 821.20			
L216	88 923.21	2 839 783.98			
L217	88 923.80	2 839 779.62			
L218	88 924.43	2 839 774.96			
L219	88 930.24	2 839 731.75			
L220	88 934.24	2 839 701.94			
L221	88 938.24	2 839 672.17			
L222	88 942.23	2 839 642.49			
L223	88 943.94	2 839 629.81			
L224	88 949.63	2 839 602.31			
L225	88 955.68	2 839 573.03			
L226	88 961.30	2 839 545.87			
L227	88 967.38	2 839 516.46			
L228	88 973.47	2 839 487.05			
L229	88 979.97	2 839 455.62			
L230	88 982.50	2 839 443.38			
L231	88 985.53	2 839 428.75			
L232	88 988.51	2 839 413.82			
L233	88 992.57	2 839 401.32			
L234	88 999.82	2 839 378.40			
L235	89 008.09	2 839 352.27			
L236	89 013.93	2 839 333.83			
L237	89 015.64	2 839 321.07			
L238	89 018.38	2 839 320.95			
L239	89 019.23	2 839 317.08			
L240	89 073.15	2 839 223.14			
L241	89 138.35	2 839 151.47			
L242	89 157.08	2 839 137.74			
L243	89 218.07	2 839 093.07			
L244	89 323.00	2 839 045.78			
L245	89 384.24	2 839 027.77			
L246	89 426.27	2 839 015.38			
L247	89 528.66	2 838 996.96			
L248	89 608.00	2 839 011.05			
L249	89 612.95	2 839 011.94			
L250	89 877.62	2 839 028.55			
L251	89 975.82	2 839 034.71			
L252	90 079.74	2 839 036.74			
L253	90 110.33	2 839 037.34			
L254	90 159.57	2 839 038.30			
L255	90 170.63	2 839 038.52			
			<div> <div>Vel Sheet</div> <div>24</div> <div>Van of</div> <div>27</div> <div>P1111/18</div> </div>		

PADRESERWE KOÖRDINATE / ROAD RESERVE CO-ORDINATES					
LINKERKANT/LEFT HAND SIDE			REGTERKANT/RIGHT HAND SIDE		
	Y	X	WG 29°	Y	X
L256	90 208.25	2 839 039.12			
L257	90 215.03	2 839 039.00			
L258	90 270.33	2 839 038.03			
L259	90 832.57	2 839 091.30			
L260	92 050.97	2 839 206.50			
L261	92 370.32	2 839 236.78			
WG 27°					
L262	-108 219.71	2 839 376.37	R208	-108 262.05	2 839 286.78
L263	-108 061.31	2 839 388.89	R209	-108 054.51	2 839 303.15
L264	-107 901.89	2 839 402.54	R210	-107 894.77	2 839 312.82
L265	-107 773.70	2 839 411.74	R211	-107 771.07	2 839 325.49
L266	-107 770.86	2 839 411.94	R212	-107 764.06	2 839 326.21
L267	-107 681.50	2 839 419.03	R213	-107 680.90	2 839 330.81
L268	-107 610.09	2 839 424.70	R214	-107 570.67	2 839 336.90
L269	-107 498.64	2 839 426.40	R215	-107 526.71	2 839 339.33
L270	-107 433.86	2 839 427.39	R216	-107 486.34	2 839 339.62
L271	-107 287.53	2 839 429.62	R217	-107 415.56	2 839 340.13
L272	-107 246.17	2 839 429.17	R218	-107 289.01	2 839 341.05
L273	-107 004.56	2 839 416.94	R219	-107 243.20	2 839 338.71
L274	-106 965.32	2 839 413.92	R220	-107 000.14	2 839 326.53
L275	-106 825.68	2 839 398.12	R221	-106 972.46	2 839 325.63
L276	-106 644.80	2 839 377.66	R222	-106 778.21	2 839 305.23
L277	-106 510.23	2 839 353.65	R223	-106 736.06	2 839 300.80
L278	-106 238.37	2 839 305.14	R224	-106 522.68	2 839 267.98
L279	-105 985.82	2 839 260.07	R225	-106 501.11	2 839 264.66
L280	-105 719.81	2 839 212.61	R226	-106 251.91	2 839 220.20
L281	-105 708.11	2 839 210.99	R227	-105 996.87	2 839 174.45
L282	-105 560.91	2 839 197.77	R228	-105 736.55	2 839 128.50
L283	-105 358.73	2 839 175.99	R229	-105 724.25	2 839 126.01
L284	-105 282.46	2 839 168.99	R230	-105 605.51	2 839 104.86
L285	-105 212.21	2 839 164.96	R231	-105 468.92	2 839 073.37
L286	-105 186.39	2 839 171.33	R232	-105 356.67	2 839 041.96
L287	-105 112.51	2 839 215.63	R233	-105 163.02	2 838 987.74
L288	-105 044.19	2 839 238.68	R234	-105 063.60	2 838 923.51
L289	-104 996.60	2 839 254.83	R235	-104 987.18	2 838 874.13
L290	-104 917.29	2 839 254.84	R236	-104 984.48	2 838 693.42
L291	-104 916.52	2 839 193.94	R237	-104 942.97	2 838 691.54
L292	-104 897.56	2 839 165.69	R238	-104 943.68	2 838 751.13
L293	-104 864.93	2 839 155.77	R239	-104 944.05	2 838 782.85
L294	-104 724.05	2 839 112.92	R239X	-104 936.15	2 838 773.99
L295	-104 607.87	2 839 095.94	R240	-104 906.83	2 838 770.27
L296	-104 546.75	2 839 087.00	R240X	-104 922.37	2 838 816.96
L297	-104 393.32	2 839 092.23	R241	-104 921.34	2 838 873.00
L298	-104 377.37	2 839 092.82	R242	-104 854.85	2 838 899.75
L299	-104 368.93	2 839 093.08	R243	-104 686.56	2 838 966.62
L300	-104 279.93	2 839 100.14	R244	-104 625.15	2 838 974.91
L301	-104 191.47	2 839 107.16	R245	-104 463.75	2 838 996.69
L302	-104 161.93	2 839 111.32	R246	-104 404.03	2 839 000.63
L301	-104 191.47	2 839 107.16	R247	-104 388.04	2 839 001.71
			Vel Sheet	25 Van of 27	P1111/18

PADRESERWE KOÖRDINATE / ROAD RESERVE CO-ORDINATES									
LINKERKANT/LEFT HAND SIDE					REGTERKANT/RIGHT HAND SIDE				
	Y		X	WG 27°		Y		X	
L303	-103 980.46	2	839 136.87		R248	-104 301.93	2	839 007.37	
L304	-103 936.02	2	839 145.59		R249	-104 241.69	2	839 011.35	
L305	-103 771.35	2	839 177.89		R250	-104 170.32	2	839 019.59	
L306	-103 714.41	2	839 192.28		R251	-104 060.81	2	839 032.23	
L307	-103 564.76	2	839 230.11		R252	-103 942.49	2	839 055.43	
L308	-103 325.69	2	839 298.30		R253	-103 901.91	2	839 063.42	
L309	-103 300.82	2	839 305.39		R254	-103 719.75	2	839 097.11	
L310	-103 225.75	2	839 323.77		R255	-103 385.89	2	839 191.13	
L311	-103 154.76	2	839 341.15		R256	-103 344.77	2	839 201.94	
L312	-102 982.40	2	839 383.35		R257	-103 182.26	2	839 244.64	
L313	-102 948.40	2	839 391.67		R258	-103 055.44	2	839 268.82	
L314	-102 624.68	2	839 442.16		R259	-103 025.97	2	839 274.44	
L315	-102 566.07	2	839 449.01		R260	-102 871.75	2	839 311.80	
L316	-102 419.07	2	839 466.20		R261	-102 612.14	2	839 354.94	
L317	-102 313.46	2	839 478.55		R262	-102 568.85	2	839 360.00	
L318	-102 305.68	2	839 479.46		R263	-102 421.80	2	839 377.20	
L319	-102 282.28	2	839 480.95		R264	-102 297.76	2	839 391.70	
L320	-102 067.20	2	839 494.67		R265	-102 277.75	2	839 392.98	
L321	-101 985.16	2	839 499.90		R266	-102 024.15	2	839 409.14	
L322	-101 859.98	2	839 500.47		R267	-101 981.87	2	839 411.84	
L323	-101 829.94	2	839 501.44		R268	-101 779.98	2	839 414.06	
L324	-101 558.66	2	839 498.68		R269	-101 665.36	2	839 415.32	
L325	-101 420.51	2	839 491.09		R270	-101 364.94	2	839 402.79	
L326	-101 343.12	2	839 490.04		R271	-101 349.11	2	839 402.13	
L327	-101 023.38	2	839 459.76		R272	-101 073.26	2	839 376.01	
L328	-100 955.92	2	839 449.77		R273	-101 033.99	2	839 372.29	
L329	-100 801.10	2	839 426.83		R274	-100 750.04	2	839 330.22	
L330	-100 705.68	2	839 412.69		R275	-100 720.88	2	839 325.90	
L331	-100 390.89	2	839 348.95		R276	-100 487.88	2	839 280.31	
L332	-100 264.30	2	839 316.29		R277	-100 256.89	2	839 225.55	
L333	-100 087.58	2	839 279.77		R278	-100 041.18	2	839 169.89	
L334	-100 060.32	2	839 273.97		R279	-99 996.71	2	839 158.42	
L335	-100 050.58	2	839 271.90		R280	-99 845.87	2	839 122.61	
L336	-99 839.67	2	839 228.58		R281	-99 818.92	2	839 115.66	
L337	-99 787.42	2	839 217.82		R282	-99 570.71	2	839 051.62	
L338	-99 680.94	2	839 193.06		R283	-99 423.44	2	839 013.62	
L339	-99 591.31	2	839 167.47		R284	-99 277.60	2	838 975.99	
L340	-99 441.50	2	839 124.26		R285	-99 058.13	2	838 919.37	
L341	-99 357.46	2	839 100.01		R286	-98 975.07	2	838 897.94	
L342	-99 293.24	2	839 080.32		R287	-98 760.09	2	838 842.48	
L343	-99 209.07	2	839 054.59		R288	-98 638.78	2	838 811.17	
L344	-99 069.82	2	839 017.33		R289	-98 516.95	2	838 779.74	
L345	-99 068.30	2	839 004.61		R290	-98 356.41	2	838 738.33	
L346	-98 985.03	2	838 983.12		R291	-98 276.65	2	838 717.75	
L347	-98 770.17	2	838 927.69		R292	-98 182.23	2	838 693.38	
L348	-98 647.50	2	838 896.04		R293	-98 067.15	2	838 663.68	
L349	-98 524.81	2	838 864.38		R294	-97 964.71	2	838 637.25	
L350	-98 363.11	2	838 822.66		R295	-97 844.81	2	838 606.32	
L351	-98 282.77	2	838 801.93		R296	-97 789.52	2	838 592.06	
L352	-98 187.70	2	838 777.40		R297	-97 586.59	2	838 539.70	
L353	-97 990.21	2	838 726.45		R298	-97 345.94	2	838 477.61	
					Vel Sheet	26	Van of	27	P1111/18

This gazette is also available free online at www.gpwonline.co.za

DEPARTMENT OF TRANSPORT

NO. 807

9 September 2021

**THE SOUTH AFRICAN NATIONAL ROADS
AGENCY SOC LIMITED**

Registration No: 1998/009584/30

DECLARATION AMENDMENT OF NATIONAL ROAD N4 SECTION 6X

AMENDMENT OF DECLARATION No. 185 OF 2009.

By virtue of Section 40 (1)(b) of The South African National Roads Agency Limited and National Roads Act, 1998 (Act No. 7 of 1998), I hereby amend Declaration No. 185 of 2009 by substituting it in its entirety with the accompanying sheets 1 to 22 of Plan No. P1137/19.

(National Road N4 Section 6X: Schoongezigt – Grootgeluk)
MINISTER OF TRANSPORT

DEPARTEMENT VAN VERVOER

NO. 807

9 September 2021

**DIE SUID-AFRIKAANSE NASIONALE
PADAGENTSKAP MSB BEPERK**

Registrasie No: 1998/009584/30

VERKLARING WYSIGING VAN NASIONALE PAD N4 SEKSIE 6X

WYSIGING VAN VERKLARING No. 185 VAN 2009.

Kragtens Artikel 40(1)(b) van die Wet op die Suid-Afrikaanse Nasionale Padagentskap Beperk en op Nasionale Paaie, 1998 (Wet No. 7 van 1998), wysig ek hiermee Verklaring No. 185 van 2009 deur dit in sy geheel te vervang met bygaande velle 1 tot 22 van Plan No. P1137/19.

(Nasionale Pad N4 Seksie 6X: Schoongezigt – Grootgeluk)**MINISTER VAN VERVOER**

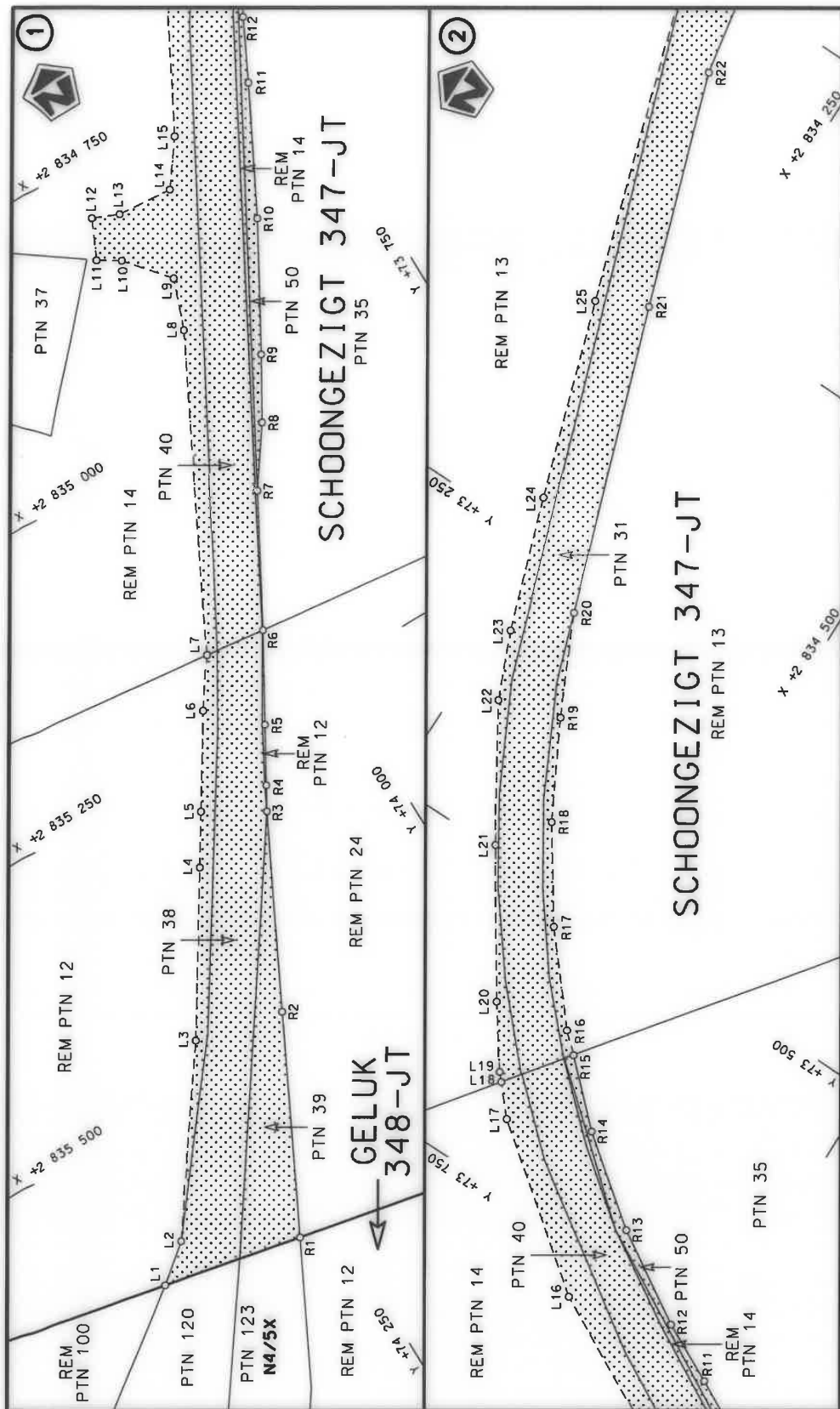

Die Suid Afrikaanse Nasionale Padagentskap MSB Bpk The South African National Roads Agency SOC Ltd	Die figuur getoon The figure shown	stelde padreserwe voor van 'n gedeelte represents the road reserve of a portion van Nasionale Roete of National Route	6X N4 Section	Vel Sheet 1 of 22 Plan P1137/19
-------------------------------------------------------------------------------------------------------	---------------------------------------	--------------------------------------------------------------------------------------------------------------------------------	---------------------	---------------------------------------

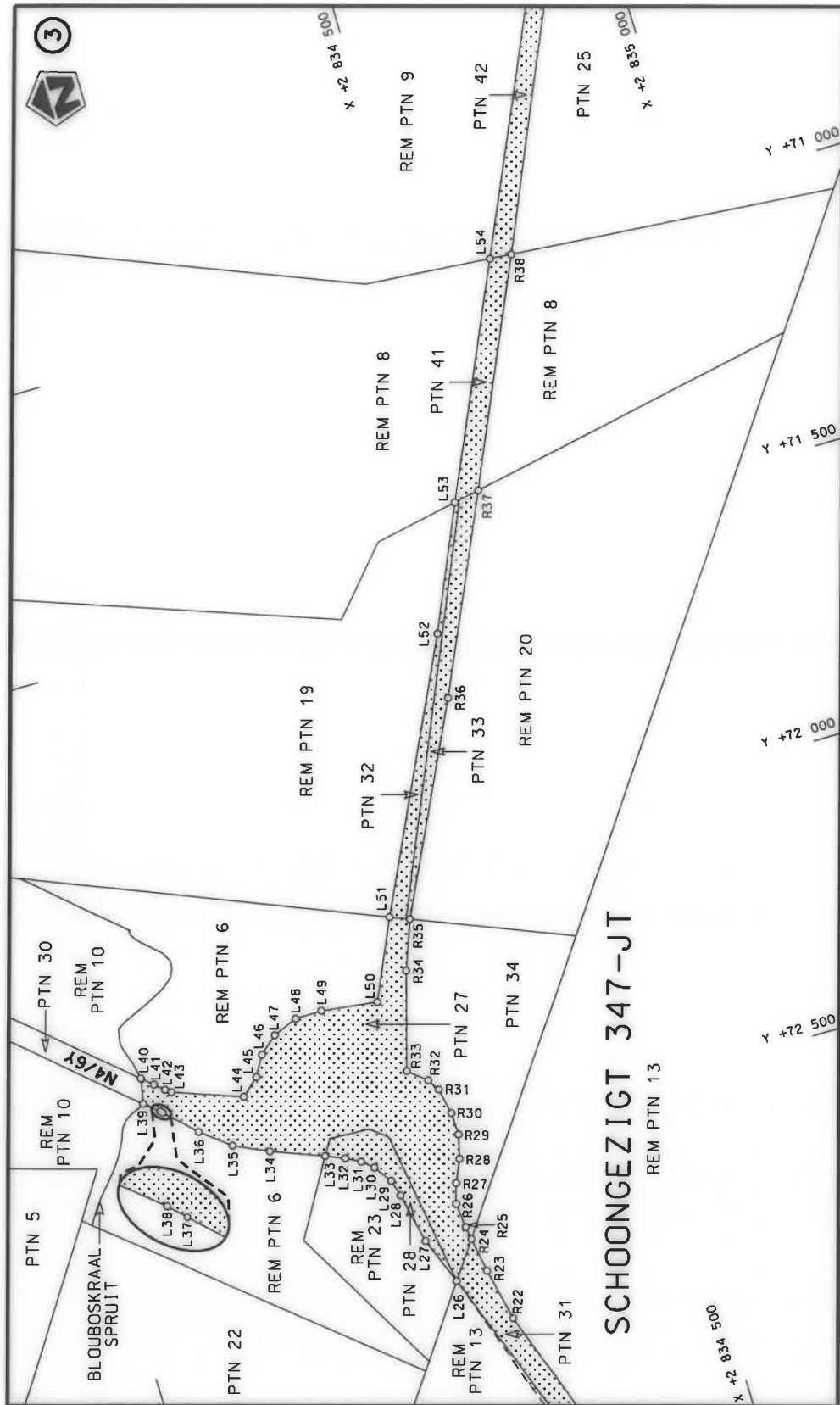

Die Suid Afrikaanse Nasionale Padagentskap MSB Bpk The South African National Roads Agency SOC Ltd	Die figuur getoon The figure shown		stel die padreserwe voor van 'n gedeelte represents the road reserve of a portion van Nasionale Roete N4 of National Route	6X Section	Plan P1137/19	Vel Sheet 2 of 22
-------------------------------------------------------------------------------------------------------	---------------------------------------	---------------------------------------------------------------------------------------	-------------------------------------------------------------------------------------------------------------------------------------	---------------	---------------	-------------------

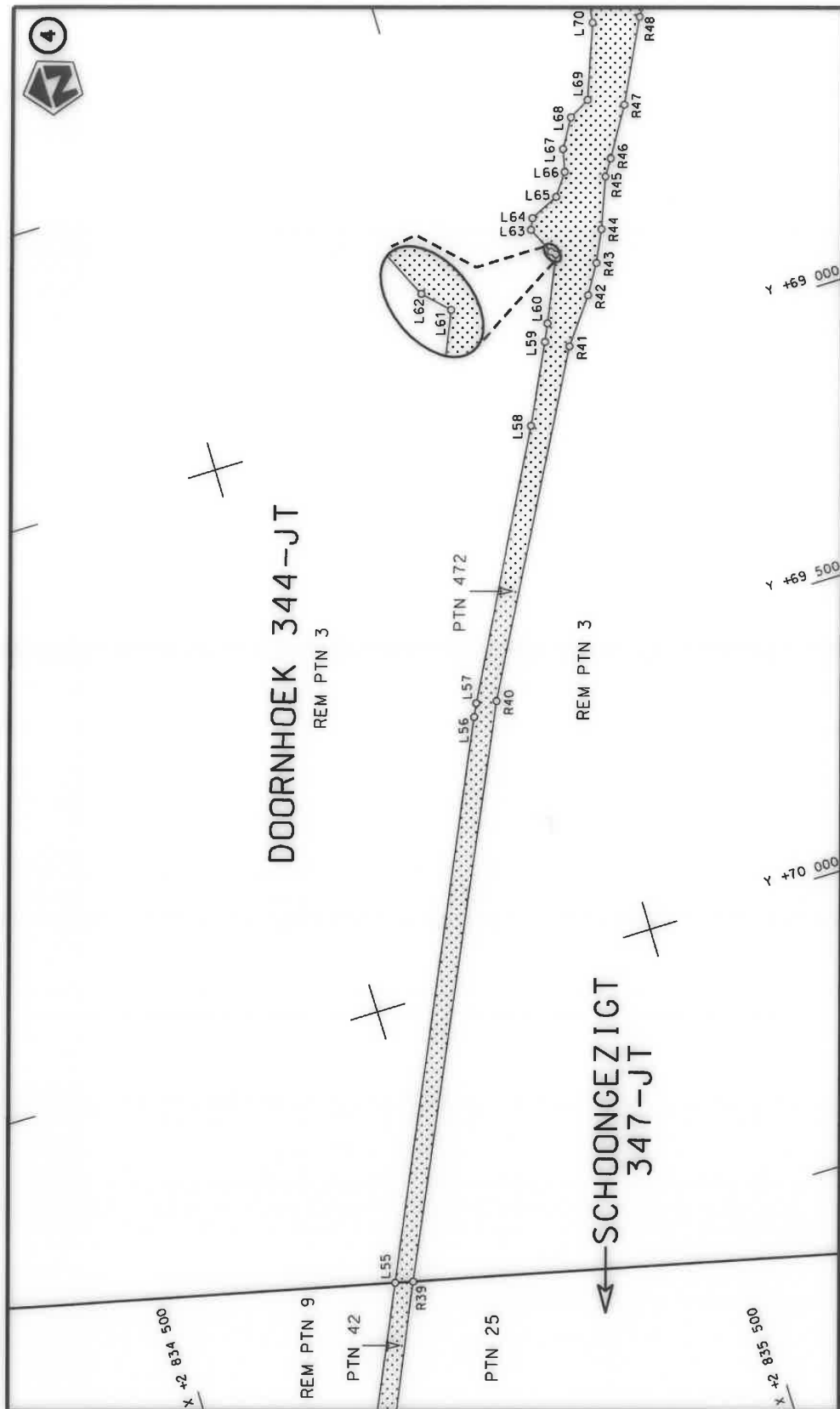

Die Suid Afrikaanse Nasionale Padagentskap MSB Bpk
The South African National Roads Agency SOC Ltd

Die figuur getoon
The figure shown



stel die padreserwe voor van 'n gedeelte
represents the road reserve of a portion
van Nasionale Roete N4
of National Route
Seksie
Section
6X

Vel 3 van 22
Sheet 3 of 22
Plan P1137/19

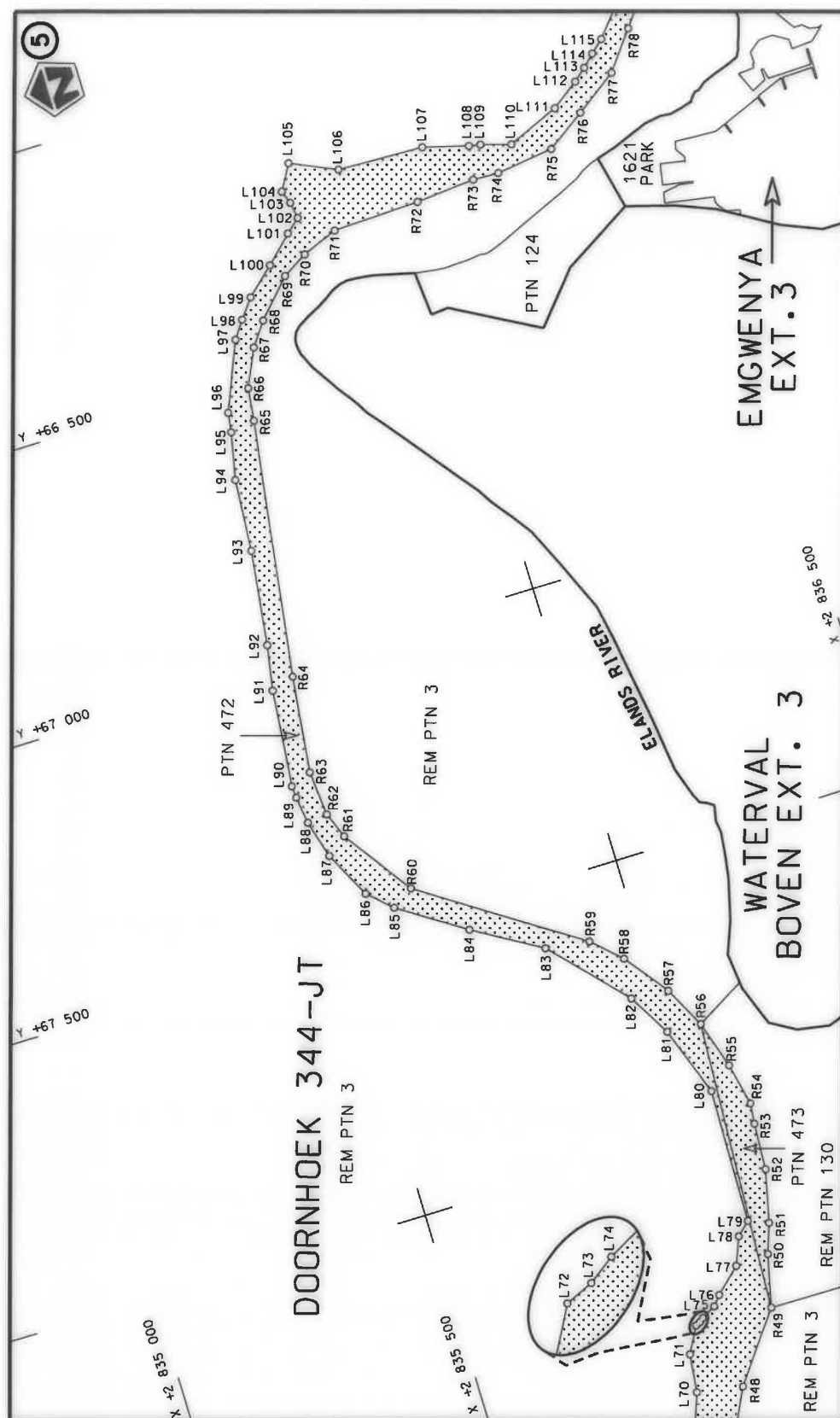

Die Suid Afrikaanse Nasionale Podagentskap MSB Bpk	Die figuur getoon		stel die padreserwe voor van 'n gedeelte represents the road reserve of a portion van Nasionale Roete N4 of National Route	6X Seksie Section	Vel Sheet	4 of	22
The South African National Roads Agency SOC Ltd	The figure shown				Plan	P1137/19	

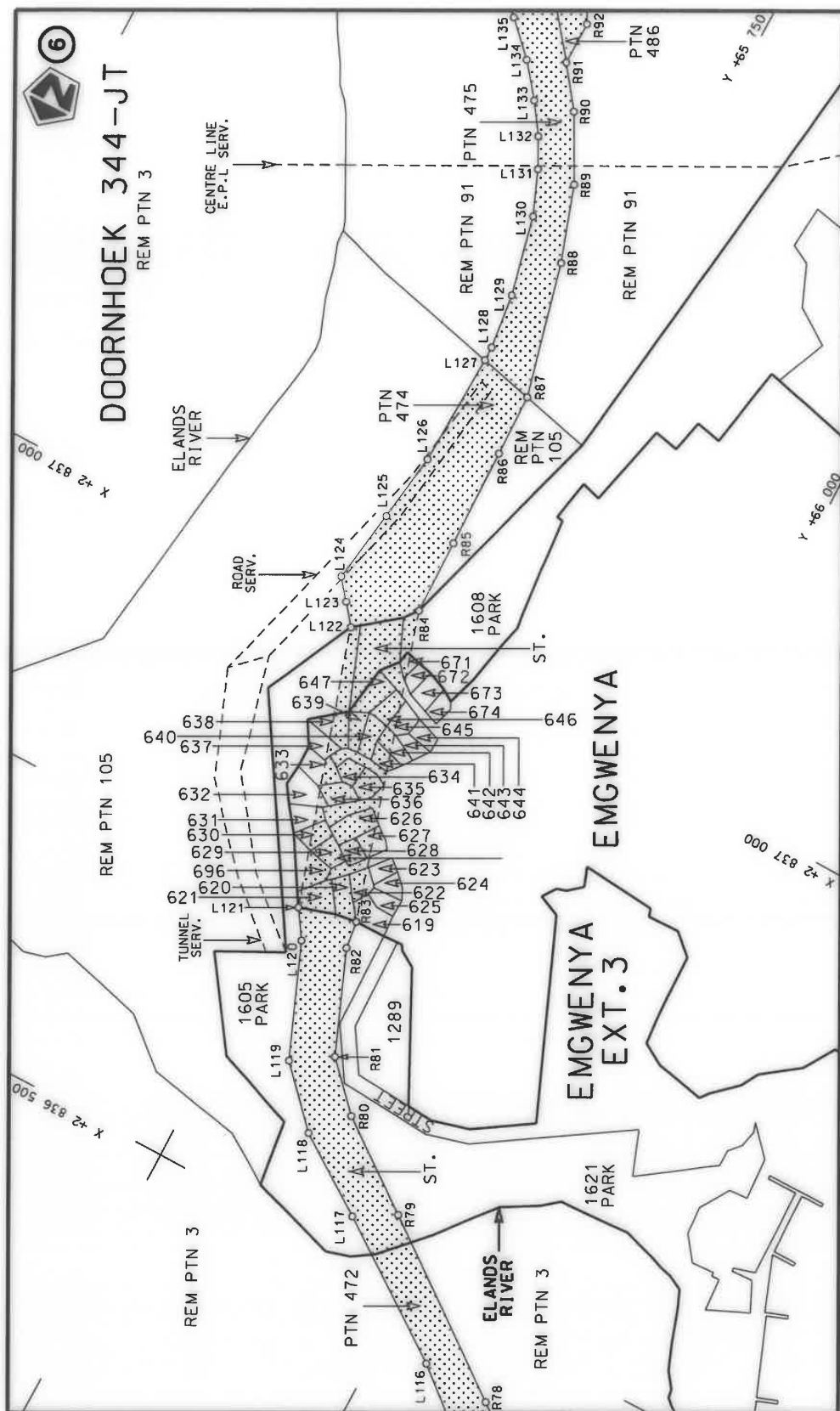

stel die padreserwe voor van 'n gedeelte
represents the road reserve of a portion
van Nasionale Roete N4
of National Route



Die figuur getoon
The figure shown

Die Suid Afrikaanse Nasionale Padagentskap MSB Bpk
The South African National Roads Agency SOC Ltd

Vel
Sheet 5 of 22
Plan P1137/19

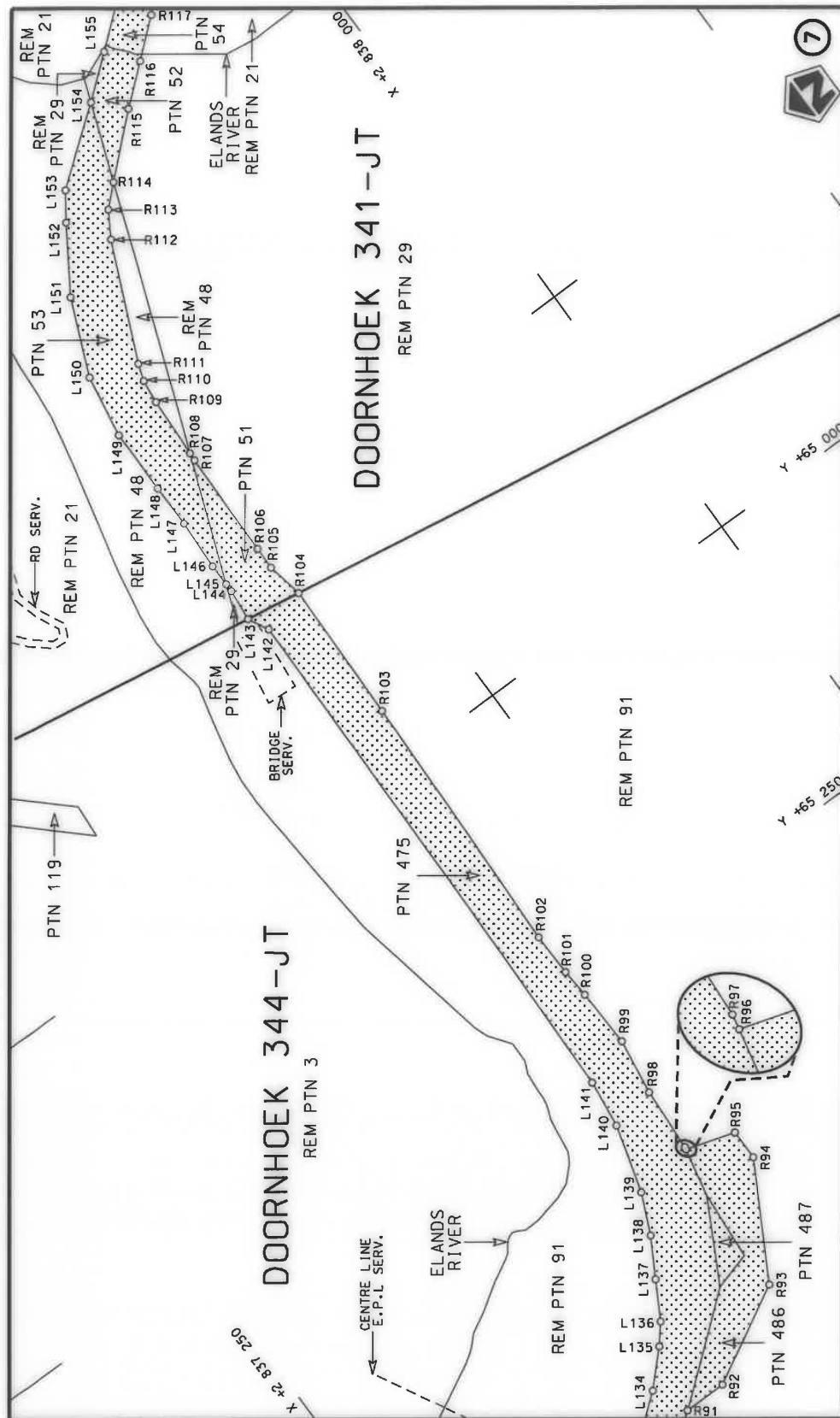

Die Suid Afrikaanse Nasionale Padagentskap WSB Bpk The South African National Roads Agency SOC Ltd	Die figuur getoon The figure shown	stelsel padreserwe voor van 'n gedeelte represents the road reserve of a portion van Nasionale Roete N4 of National Route	Vel Sheet 6 of 22 Plan P1137/19
-------------------------------------------------------------------------------------------------------	---------------------------------------	------------------------------------------------------------------------------------------------------------------------------------	---------------------------------------

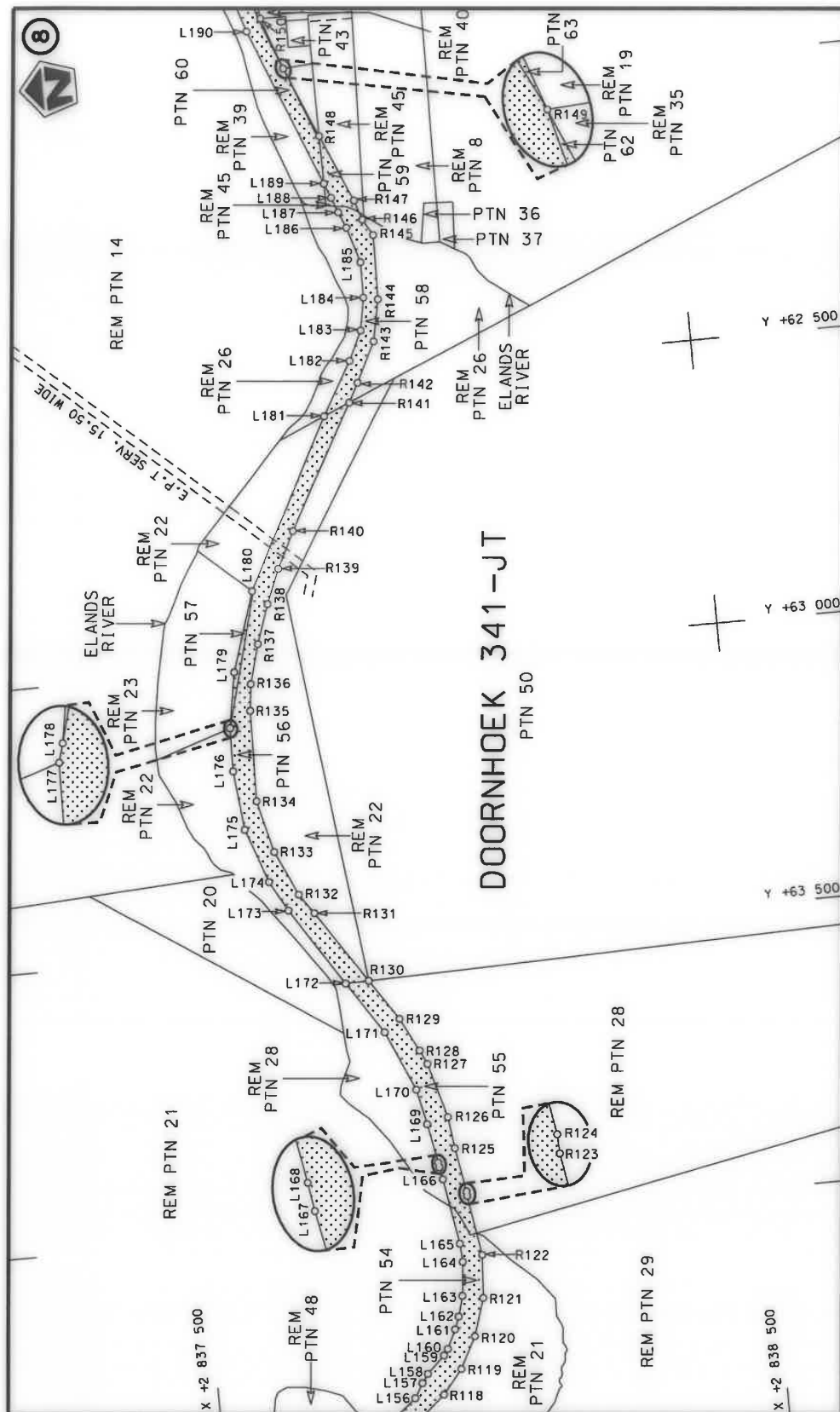

Die Suid Afrikaanse Nasionale Podagentskap MSB Bpk	Die figuur getoon		stelt die padreserwe voor van 'n gedeelte represents the road reserve of a portion van Nasionale Roete N4 of National Route	Vel Sheet	7 of	22
The South African National Roads Agency SOC Ltd	The figure shown			6X	Plan	P1137/19

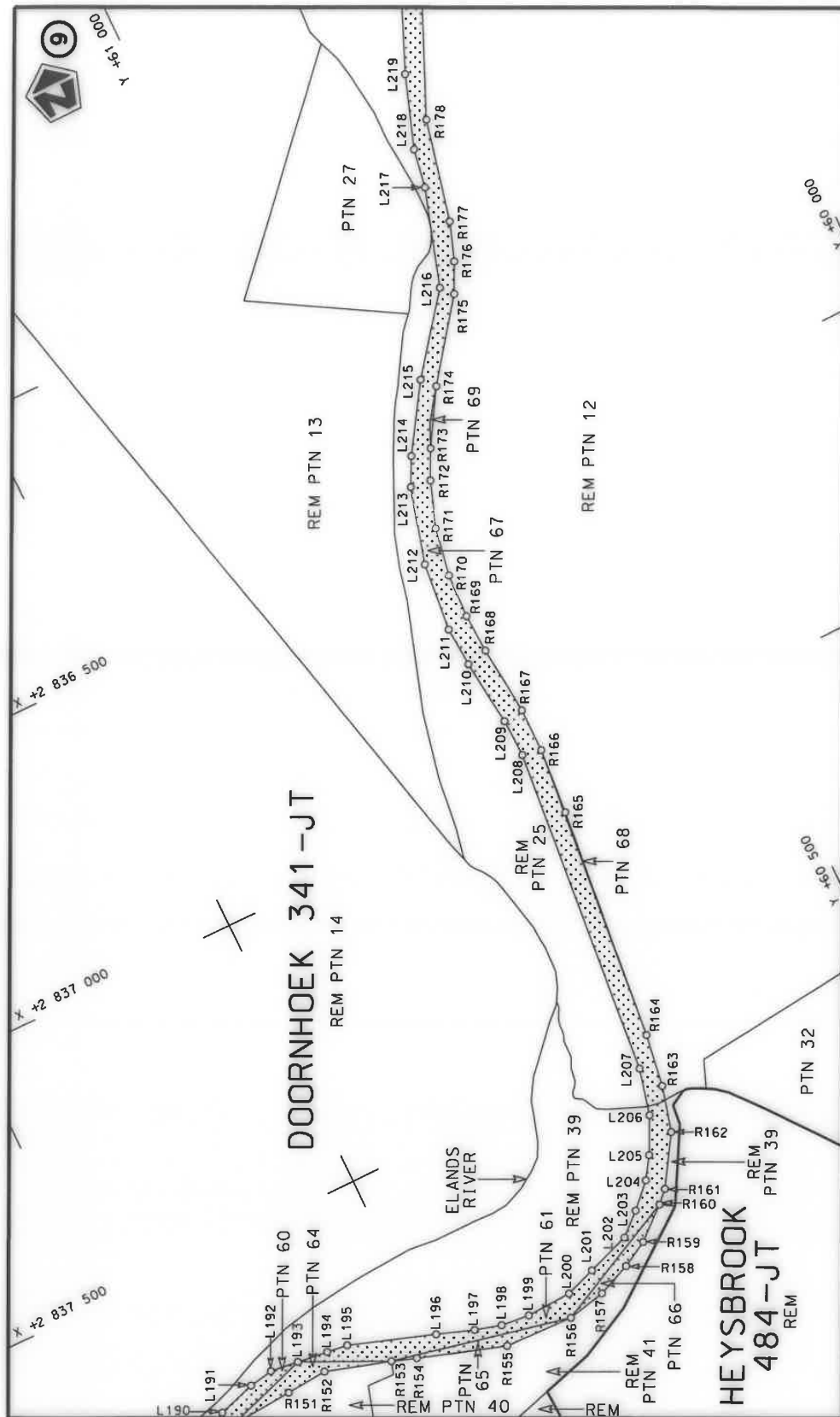

Die Suid Afrikaanse Nasionale Padagentskap MSB Bpk The South African National Roads Agency SOC Ltd	Die figuur getoon The figure shown		steldie padreserwe voor van 'n gedeelte represents the road reserve of a portion van Nasionale Roete N4 of National Route	6X Seksie Section	Vel Sheet 8 of 22 Plan P1137/19
-------------------------------------------------------------------------------------------------------	---------------------------------------	---------------------------------------------------------------------------------------	------------------------------------------------------------------------------------------------------------------------------------	-------------------------	---------------------------------------------



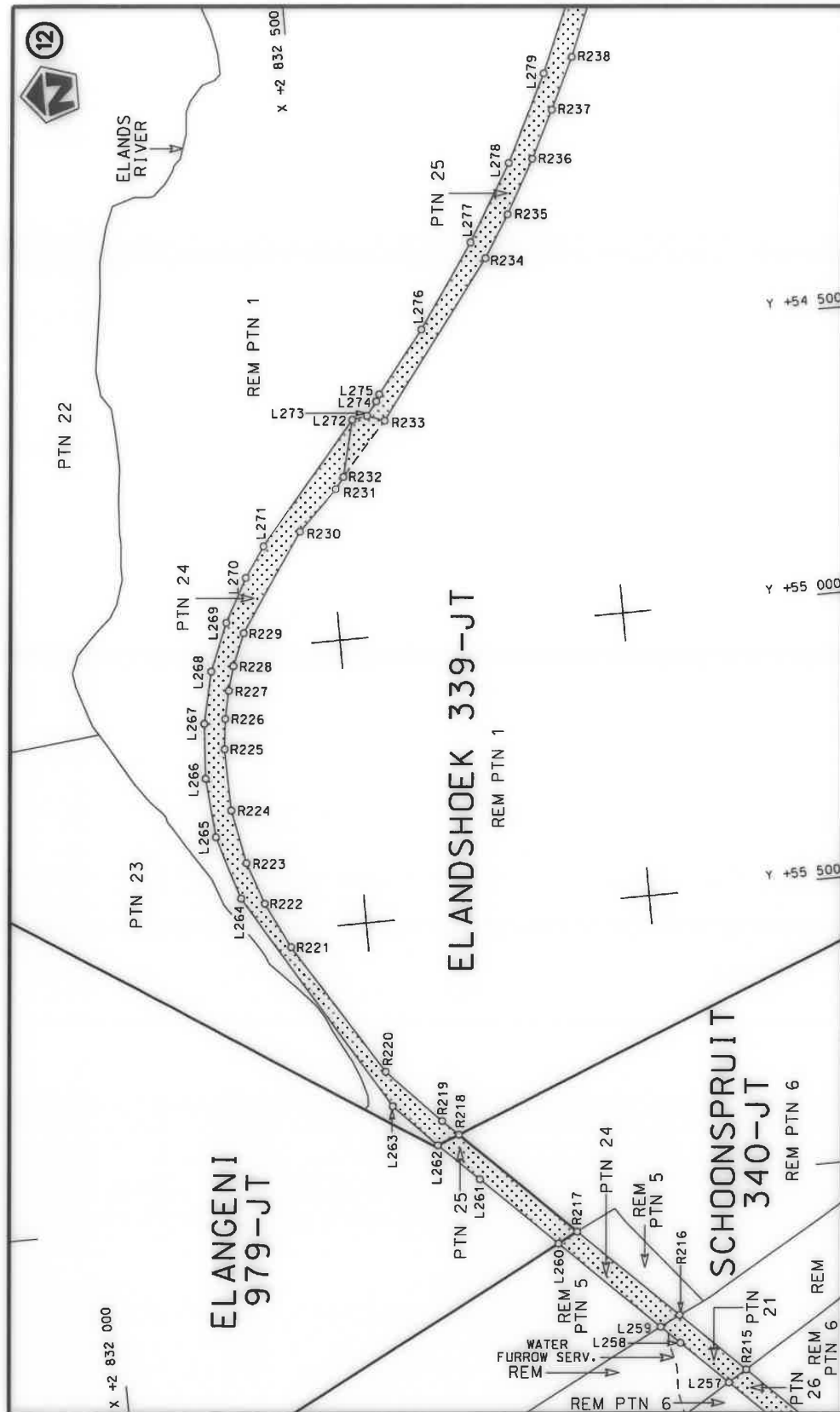

Vel
Sheet 10 of 22
Plan P1137/19

steil die padreserwe voor van 'n gedeelte
represents the road reserve of a portion
van Nasionale Roete N4 Sektie
of National Route N4 Section



Die figuur getoon
The figure shown

Die Suid Afrikaanse Nasionale Padagentskap MSB Bpk
The South African National Roads Agency SOC Ltd

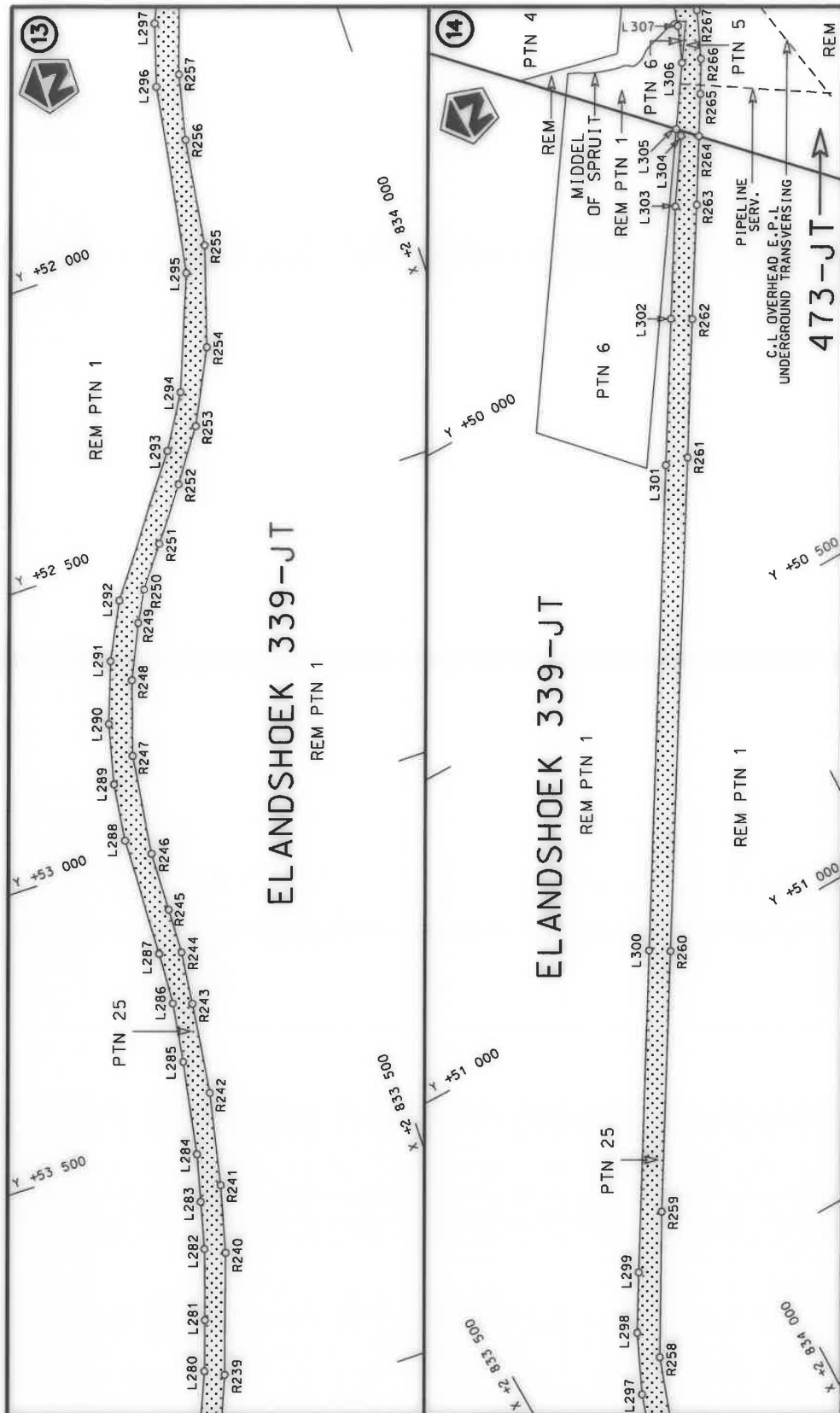

stel die padreserwe voor van 'n gedeelte
represents the road reserve of a portion
van Nasionale Roete N4 Seksie
of National Route Section



Die figuur getoon
The figure shown

Die Suid Afrikaanse Nasionale Padagentskap MSB Bpk
The South African National Roads Agency SOC Ltd

Vel
Sheet 11 of 22
Plan P1137/19

6X

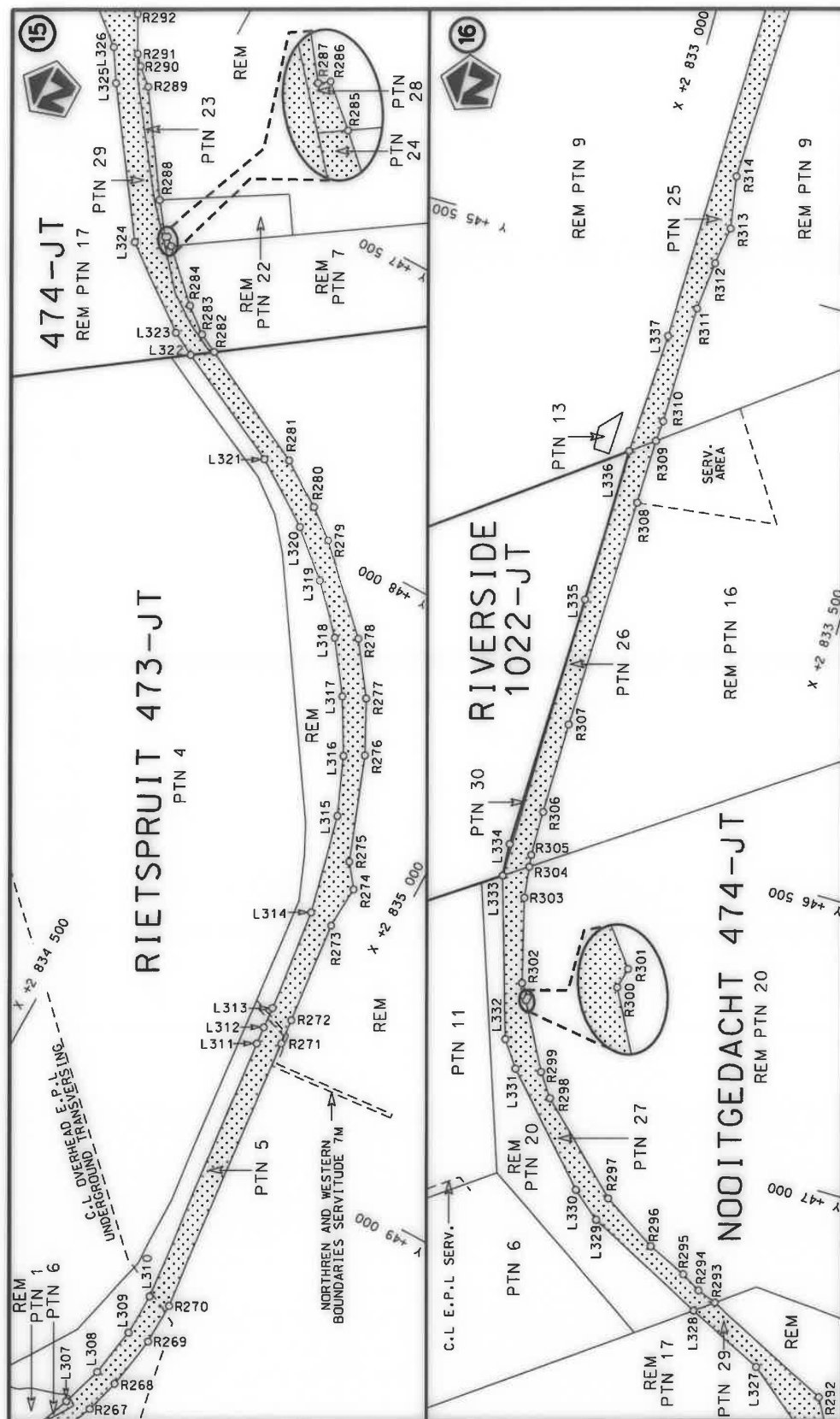

Die Suid Afrikaanse Nasionale Padagentskap MSB Bpk The South African National Roads Agency SOC Ltd	Die figuur getoon The figure shown		steldie podreserwe voor van 'n gedeelte represents the road reserve of a portion van Nasionale Roete N4 of National Route	6X	Vel Sheet 12 van of 22 Plan P1137/19
-------------------------------------------------------------------------------------------------------	---------------------------------------	---------------------------------------------------------------------------------------	------------------------------------------------------------------------------------------------------------------------------------	----	-----------------------------------------------------------

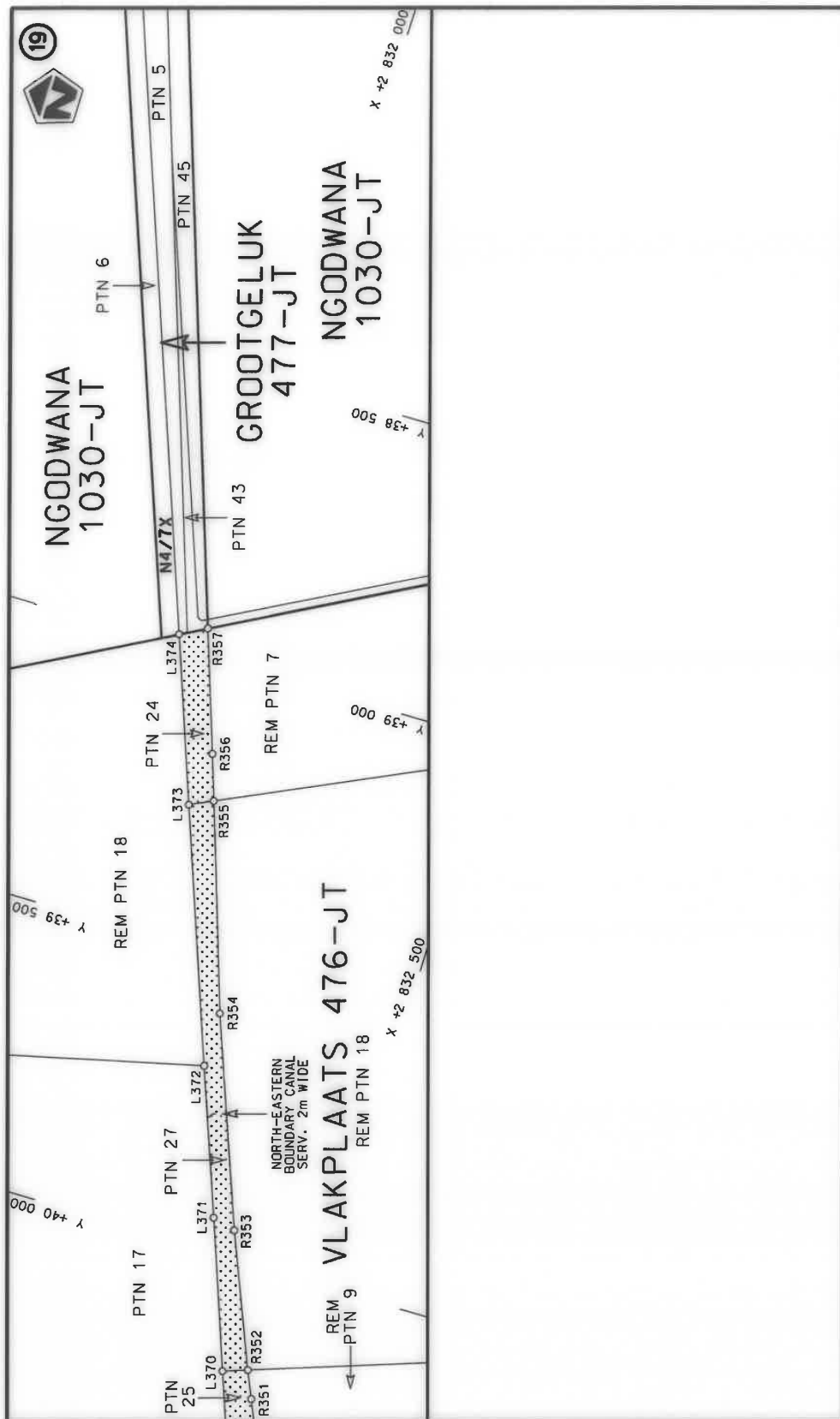

Die Suid Afrikaanse Nasionale Padagentskap MSB Bpk The South African National Roads Agency SOC Ltd	Die figuur getoon The figure shown	steldie padreserwe voor van 'n gedeelte represents the road reserve of a portion van Nasionale Roete N4 of National Route	Vel Sheet Plan 14 of P1137/19
		6X	

PADRESERVE KOÖRDINATE / ROAD RESERVE CO-ORDINATES									
LINKERKANT/LEFT HAND SIDE					REGTERKANT/RIGHT HAND SIDE				
	Y		X	WG 31°		Y		X	
L1	74 406.77	2 835	637.85		R1	74 283.67	2 835	663.72	
L2	74 374.36	2 835	612.17		R2	74 193.11	2 835	485.18	
L3	74 269.80	2 835	467.50		R3	74 112.31	2 835	326.85	
L4	74 187.42	2 835	338.66		R4	74 100.80	2 835	306.91	
L5	74 160.86	2 835	297.04		R5	74 074.06	2 835	260.58	
L6	74 112.97	2 835	221.99		R6	74 032.28	2 835	188.20	
L7	74 085.18	2 835	181.52		R7	73 972.62	2 835	080.44	
L8	73 953.46	2 834	926.02		R8	73 937.82	2 835	031.07	
L9	73 937.52	2 834	882.25		R9	73 907.32	2 834	979.36	
L10	73 968.44	2 834	844.97		R10	73 848.06	2 834	874.99	
L11	73 987.49	2 834	832.93		R11	73 792.64	2 834	768.53	
L12	73 971.74	2 834	799.06		R12	73 766.77	2 834	716.55	
L13	73 948.77	2 834	808.91		R13	73 718.31	2 834	637.82	
L14	73 900.01	2 834	813.50		R14	73 661.91	2 834	564.58	
L15	73 872.06	2 834	775.64		R15	73 614.07	2 834	514.31	
L16	73 794.22	2 834	628.04		R16	73 598.18	2 834	497.61	
L17	73 692.56	2 834	496.15		R17	73 527.82	2 834	437.65	
L18	73 668.53	2 834	473.96		R18	73 451.60	2 834	385.34	
L19	73 661.93	2 834	467.87		R19	73 370.34	2 834	341.26	
L20	73 610.76	2 834	431.74		R20	73 287.03	2 834	299.95	
L21	73 496.29	2 834	354.49		R21	73 025.40	2 834	206.30	
L22	73 387.34	2 834	286.80		R22	72 824.48	2 834	136.46	
L23	73 330.07	2 834	262.08		R23	72 730.81	2 834	117.50	
L24	73 216.34	2 834	221.83		R24	72 668.49	2 834	107.23	
L25	73 046.67	2 834	164.50		R25	72 645.43	2 834	103.62	
L26	72 732.42	2 834	061.17		R26	72 601.40	2 834	099.87	
L27	72 648.44	2 834	029.18		R27	72 565.73	2 834	110.60	
L28	72 558.36	2 834	010.51		R28	72 526.57	2 834	128.43	
L29	72 528.93	2 834	002.38		R29	72 484.48	2 834	139.41	
L30	72 497.48	2 833	980.56		R30	72 444.48	2 834	138.44	
L31	72 480.72	2 833	961.25		R31	72 398.02	2 834	129.26	
L32	72 466.78	2 833	935.85		R32	72 376.93	2 834	116.27	
L33	72 452.71	2 833	903.07		R33	72 350.36	2 834	084.98	
L34	72 416.24	2 833	812.23		R34	72 179.51	2 834	135.13	
L35	72 386.98	2 833	751.54		R35	72 093.99	2 834	167.81	
L36	72 346.11	2 833	700.64		R36	71 738.42	2 834	345.22	
L37	72 294.48	2 833	647.99		R37	71 401.83	2 834	501.49	
L38	72 290.83	2 833	644.32		R38	71 018.61	2 834	676.75	
L39	72 269.32	2 833	619.54		R39	70 475.22	2 834	921.45	
L40	72 224.98	2 833	628.49		R40	69 535.91	2 835	358.06	
L41	72 242.01	2 833	647.37		R41	68 973.32	2 835	660.22	
L42	72 256.69	2 833	663.66		R42	68 896.36	2 835	717.22	
L43	72 264.10	2 833	673.05		R43	68 846.09	2 835	747.50	
L44	72 309.90	2 833	795.63		R44	68 791.91	2 835	773.28	
L45	72 282.73	2 833	827.11		R45	68 704.97	2 835	806.88	
L46	72 247.80	2 833	848.07		R46	68 677.13	2 835	824.88	
L47	72 221.49	2 833	879.88		R47	68 593.22	2 835	874.64	
L48	72 204.07	2 833	923.64		R48	68 452.65	2 835	945.12	
L49	72 203.96	2 833	971.03		R49	68 334.64	2 836	034.35	
L50	72 217.92	2 834	070.41		R50	68 242.47	2 836	055.86	
L51	72 079.98	2 834	134.50		R51	68 190.34	2 836	073.85	
					<div> <div>Vel 15</div> <div>Sheet of 22</div> <div>P1137/19</div> </div>				

PADRESERWE KOÖRDINATE / ROAD RESERVE CO-ORDINATES						
LINKERKANT/LEFT HAND SIDE				REGTERKANT/RIGHT HAND SIDE		
	Y	X	WG 31°		Y	X
L52	71 623.94	2 834 360.10		R52	68 098.04	2 836 095.25
L53	71 410.21	2 834 456.15		R53	68 015.58	2 836 099.37
L54	71 015.07	2 834 639.03		R54	67 979.30	2 836 102.77
L55	70 467.98	2 834 890.46		R55	67 903.77	2 836 085.40
L56	69 551.26	2 835 312.36		R56	67 819.53	2 836 057.75
L57	69 529.14	2 835 322.76		R57	67 746.47	2 836 020.06
L58	69 088.10	2 835 555.61		R58	67 669.91	2 835 962.40
L59	68 953.42	2 835 621.62		R59	67 623.20	2 835 913.12
L60	68 923.33	2 835 635.21		R60	67 442.32	2 835 641.39
L61	68 810.94	2 835 684.19		R61	67 319.85	2 835 554.90
L62	68 803.85	2 835 677.20		R62	67 274.13	2 835 536.81
L63	68 756.91	2 835 654.96		R63	67 194.79	2 835 529.93
L64	68 737.93	2 835 663.27		R64	67 024.81	2 835 549.96
L65	68 714.22	2 835 713.76		R65	66 574.29	2 835 615.32
L66	68 676.28	2 835 740.87		R66	66 516.64	2 835 622.07
L67	68 636.75	2 835 749.61		R67	66 450.90	2 835 652.18
L68	68 587.21	2 835 778.79		R68	66 410.32	2 835 681.76
L69	68 566.38	2 835 815.23		R69	66 346.65	2 835 740.16
L70	68 438.38	2 835 862.62		R70	66 320.53	2 835 784.32
L71	68 370.57	2 835 870.26		R71	66 295.51	2 835 846.10
L72	68 325.28	2 835 895.26		R72	66 290.52	2 836 001.01
L73	68 321.54	2 835 903.64		R73	66 281.73	2 836 105.99
L74	68 315.87	2 835 911.50		R74	66 283.43	2 836 151.70
L75	68 302.32	2 835 936.51		R75	66 270.02	2 836 252.02
L76	68 285.77	2 835 950.92		R76	66 223.76	2 836 318.58
L77	68 245.69	2 835 995.46		R77	66 172.59	2 836 390.68
L78	68 197.07	2 836 014.77		R78	66 106.39	2 836 441.00
L79	68 175.83	2 836 038.24		R79	65 959.74	2 836 550.80
L80	67 938.00	2 836 041.85		R80	65 882.41	2 836 608.69
L81	67 815.07	2 835 997.12		R81	65 845.07	2 836 648.20
L82	67 740.60	2 835 954.31		R82	65 808.41	2 836 737.69
L83	67 612.27	2 835 836.70		R83	65 805.02	2 836 762.15
L84	67 542.11	2 835 719.05		R84	65 723.33	2 837 030.29
L85	67 466.32	2 835 603.46		R85	65 722.26	2 837 083.07
L86	67 427.75	2 835 561.84		R86	65 720.69	2 837 161.08
L87	67 345.27	2 835 519.56		R87	65 719.05	2 837 241.36
L88	67 278.49	2 835 501.21		R88	65 689.21	2 837 359.77
L89	67 230.31	2 835 494.55		R89	65 666.58	2 837 426.12
L90	67 209.08	2 835 492.79		R90	65 635.76	2 837 482.69
L91	67 038.38	2 835 509.78		R91	65 609.21	2 837 517.61
L92	66 958.80	2 835 523.91		R92	65 609.11	2 837 555.88
L93	66 792.04	2 835 544.88		R93	65 562.49	2 837 641.20
L94	66 664.47	2 835 553.98		R94	65 463.55	2 837 695.89
L95	66 582.12	2 835 571.33		R95	65 436.45	2 837 695.71
L96	66 547.87	2 835 576.00		R96	65 423.10	2 837 652.24
L97	66 428.63	2 835 625.47		R97	65 420.76	2 837 652.74
L98	66 398.22	2 835 646.62		R98	65 363.40	2 837 655.85
L99	66 364.88	2 835 672.25		R99	65 313.10	2 837 663.11
L100	66 320.98	2 835 721.07		R100	65 260.53	2 837 660.74
L101	66 276.53	2 835 766.40		R101	65 234.33	2 837 658.74
L102	66 255.54	2 835 791.04		R102	65 195.57	2 837 657.50
				Vel Sheet	16 Van of 22	P1137/19

PADRESERVE KOÖRDINATE / ROAD RESERVE CO-ORDINATES									
LINKERKANT/LEFT HAND SIDE					REGTERKANT/RIGHT HAND SIDE				
	Y		X	WG 31°		Y		X	
L103	66 226.20	2	835 785.87		R103	64 953.59	2	837 664.32	
L104	66 203.11	2	835 777.42		R104	64 827.05	2	837 666.86	
L105	66 158.70	2	835 802.88		R105	64 794.85	2	837 660.75	
L106	66 195.07	2	835 883.42		R106	64 774.43	2	837 660.87	
L107	66 201.07	2	836 036.79		R107	64 678.50	2	837 661.63	
L108	66 222.66	2	836 115.79		R108	64 671.14	2	837 661.89	
L109	66 226.36	2	836 135.69		R109	64 616.71	2	837 663.80	
L110	66 241.79	2	836 187.92		R110	64 595.38	2	837 666.06	
L111	66 203.10	2	836 278.33		R111	64 580.32	2	837 670.98	
L112	66 168.90	2	836 325.47		R112	64 478.25	2	837 716.10	
L113	66 150.09	2	836 347.54		R113	64 455.67	2	837 729.56	
L114	66 130.41	2	836 368.02		R114	64 438.97	2	837 747.38	
L115	66 110.61	2	836 390.18		R115	64 394.47	2	837 795.60	
L116	66 043.70	2	836 446.40		R116	64 366.67	2	837 828.39	
L117	65 925.13	2	836 530.86		R117	64 339.73	2	837 860.18	
L118	65 856.45	2	836 577.92		R118	64 309.16	2	837 895.12	
L119	65 810.88	2	836 626.14		R119	64 266.84	2	837 929.46	
L120	65 770.41	2	836 724.94		R120	64 211.65	2	837 958.62	
L121	65 754.16	2	836 749.55		R121	64 145.59	2	837 979.61	
L122	65 677.57	2	836 989.20		R122	64 069.72	2	837 984.91	
L123	65 665.07	2	837 005.07		R123	63 963.85	2	837 968.02	
L124	65 649.10	2	837 025.34		R124	63 955.34	2	837 967.67	
L125	65 657.60	2	837 086.46		R125	63 877.65	2	837 954.27	
L126	65 666.65	2	837 151.49		R126	63 821.90	2	837 947.15	
L127	65 670.11	2	837 252.57		R127	63 725.22	2	837 920.26	
L128	65 669.95	2	837 265.26		R128	63 700.36	2	837 909.00	
L129	65 664.12	2	837 314.20		R129	63 641.49	2	837 879.11	
L130	65 647.82	2	837 384.38		R130	63 569.63	2	837 831.79	
L131	65 631.88	2	837 423.00		R131	63 441.79	2	837 747.59	
L132	65 618.35	2	837 448.75		R132	63 406.57	2	837 722.51	
L133	65 600.13	2	837 474.83		R133	63 327.46	2	837 686.49	
L134	65 577.15	2	837 503.25		R134	63 235.57	2	837 663.16	
L135	65 549.10	2	837 530.84		R135	63 075.76	2	837 666.16	
L136	65 532.12	2	837 544.75		R136	63 029.07	2	837 671.42	
L137	65 499.46	2	837 563.18		R137	62 960.09	2	837 690.66	
L138	65 465.86	2	837 582.58		R138	62 891.66	2	837 714.58	
L139	65 430.42	2	837 598.39		R139	62 831.06	2	837 739.03	
L140	65 370.06	2	837 615.52		R140	62 767.65	2	837 770.38	
L141	65 326.79	2	837 620.41		R141	62 552.03	2	837 890.48	
L142	64 837.45	2	837 627.26		R142	62 518.76	2	837 907.87	
L143	64 819.20	2	837 617.64		R143	62 448.98	2	837 942.81	
L144	64 791.08	2	837 620.61		R144	62 375.80	2	837 956.99	
L145	64 783.51	2	837 620.51		R145	62 262.32	2	837 959.01	
L146	64 763.60	2	837 619.94		R146	62 233.72	2	837 942.11	
L147	64 718.03	2	837 621.25		R147	62 198.74	2	837 930.66	
L148	64 679.20	2	837 620.51		R148	62 079.87	2	837 879.89	
L149	64 621.05	2	837 620.54		R149	61 955.70	2	837 826.73	
L150	64 564.96	2	837 629.58		R150	61 864.05	2	837 794.15	
L151	64 498.21	2	837 657.59		R151	61 765.31	2	837 786.26	
L152	64 442.90	2	837 692.88		R152	61 693.00	2	837 780.32	
L153	64 419.75	2	837 709.11		R153	61 578.23	2	837 815.64	
Vel Sheet					17	Van of		22	P1137/19

PADRESERVE KOÖRDINATE / ROAD RESERVE CO-ORDINATES									
LINKERKANT/LEFT HAND SIDE					REGTERKANT/RIGHT HAND SIDE				
	Y	X	WG 31°			Y	X		
L154	64 370.66	2 837 772.54			R154	61 535.24	2 837 830.68		
L155	64 341.50	2 837 807.81			R155	61 383.72	2 837 880.38		
L156	64 310.87	2 837 844.86			R156	61 261.12	2 837 885.18		
L157	64 285.37	2 837 859.56			R157	61 193.21	2 837 870.41		
L158	64 270.03	2 837 870.57			R158	61 134.19	2 837 845.62		
L159	64 240.46	2 837 901.58			R159	61 089.13	2 837 820.60		
L160	64 229.42	2 837 909.17			R160	61 034.62	2 837 773.75		
L161	64 196.10	2 837 925.03			R161	61 014.23	2 837 752.95		
L162	64 174.33	2 837 933.48			R162	60 960.70	2 837 667.61		
L163	64 138.40	2 837 943.29			R163	60 939.53	2 837 587.73		
L164	64 078.62	2 837 949.44			R164	60 925.26	2 837 495.15		
L165	64 046.27	2 837 947.53			R165	60 883.06	2 837 079.77		
L166	63 930.55	2 837 928.50			R166	60 873.90	2 836 962.82		
L167	63 908.91	2 837 924.35			R167	60 874.12	2 836 884.86		
L168	63 900.40	2 837 922.99			R168	60 885.74	2 836 762.39		
L169	63 831.11	2 837 910.10			R169	60 889.99	2 836 692.88		
L170	63 768.74	2 837 896.97			R170	60 886.29	2 836 615.17		
L171	63 662.69	2 837 850.93			R171	60 870.57	2 836 530.47		
L172	63 570.61	2 837 791.08			R172	60 843.21	2 836 450.76		
L173	63 432.76	2 837 701.48			R173	60 818.31	2 836 400.08		
L174	63 379.64	2 837 672.48			R174	60 762.20	2 836 306.12		
L175	63 283.66	2 837 637.44			R175	60 664.16	2 836 173.62		
L176	63 179.28	2 837 626.86			R176	60 639.21	2 836 122.17		
L177	63 103.14	2 837 628.42			R177	60 615.79	2 836 055.60		
L178	63 102.56	2 837 628.58			R178	60 575.53	2 835 876.82		
L179	63 005.47	2 837 644.43			R179	60 489.13	2 835 677.05		
L180	62 866.18	2 837 688.66			R180	60 370.15	2 835 265.44		
L181	62 571.77	2 837 843.94			R181	60 319.23	2 835 157.79		
L182	62 479.04	2 837 897.56			R182	60 287.18	2 835 098.94		
L183	62 427.62	2 837 921.71			R183	60 274.04	2 835 075.01		
L184	62 370.33	2 837 931.77			R184	60 194.63	2 835 004.63		
L185	62 307.81	2 837 932.09			R185	60 134.71	2 834 934.68		
L186	62 245.10	2 837 913.33			R186	60 103.91	2 834 898.20		
L187	62 216.78	2 837 901.42			R187	60 058.37	2 834 863.89		
L188	62 190.22	2 837 891.20			R188	59 949.29	2 834 797.07		
L189	62 164.03	2 837 880.70			R189	59 762.10	2 834 723.46		
L190	61 884.65	2 837 767.56			R190	59 752.50	2 834 721.69		
L191	61 818.89	2 837 746.36			R191	59 731.14	2 834 715.54		
L192	61 777.35	2 837 738.45			R192	58 955.87	2 834 423.24		
L193	61 727.26	2 837 744.41			R193	58 741.75	2 834 387.87		
L194	61 673.54	2 837 751.19			R194	58 625.55	2 834 342.46		
L195	61 636.36	2 837 756.04			R195	58 542.98	2 834 294.61		
L196	61 486.56	2 837 807.70			R196	58 367.83	2 834 166.84		
L197	61 422.75	2 837 830.03			R197	58 089.59	2 834 038.15		
L198	61 376.32	2 837 843.48			R198	58 003.96	2 834 005.35		
L199	61 325.76	2 837 848.88			R199	57 958.64	2 833 988.17		
L200	61 245.53	2 837 845.15			R200	57 843.19	2 833 954.85		
L201	61 191.39	2 837 826.18			R201	57 768.66	2 833 939.10		
L202	61 114.91	2 837 799.24			R202	57 681.09	2 833 918.78		
L203	61 076.91	2 837 765.05			R203	57 596.36	2 833 897.74		
L204	61 037.63	2 837 724.89			R204	57 501.59	2 833 861.22		
					<div> <div>Vel</div> <div>Sheet</div> </div> <div>18</div> <div> <div>Van</div> <div>of</div> </div> <div>22</div> <div>P1137/19</div>				

PADRESERVE KOÖRDINATE / ROAD RESERVE CO-ORDINATES									
LINKERKANT/LEFT HAND SIDE					REGTERKANT/RIGHT HAND SIDE				
	Y	X	WG 31°			Y	X		
L205	61 013.06	2 837 687.34		R205	57 325.79	2 833 771.73			
L206	60 981.94	2 837 624.36		R206	57 285.69	2 833 749.69			
L207	60 961.89	2 837 542.96		R207	57 268.42	2 833 740.20			
L208	60 907.36	2 836 955.86		R208	57 028.12	2 833 602.29			
L209	60 909.92	2 836 888.67		R209	56 793.25	2 833 467.92			
L210	60 923.34	2 836 770.71		R210	56 739.53	2 833 437.62			
L211	60 927.95	2 836 700.74		R211	56 580.13	2 833 318.23			
L212	60 915.98	2 836 579.28		R212	56 534.76	2 833 272.19			
L213	60 879.32	2 836 446.12		R213	56 446.60	2 833 189.85			
L214	60 854.87	2 836 397.29		R214	56 441.47	2 833 184.67			
L215	60 782.05	2 836 283.60		R215	56 348.72	2 833 091.65			
L216	60 681.77	2 836 153.00		R216	56 241.89	2 832 983.96			
L217	60 629.09	2 835 982.99		R217	56 078.01	2 832 818.25			
L218	60 617.40	2 835 914.40		R218	55 887.66	2 832 626.34			
L219	60 574.75	2 835 788.30		R219	55 860.76	2 832 599.22			
L220	60 520.53	2 835 659.49		R220	55 764.81	2 832 509.14			
L221	60 521.37	2 835 658.96		R221	55 530.16	2 832 363.74			
L222	60 493.74	2 835 589.23		R222	55 449.32	2 832 324.54			
L223	60 463.23	2 835 473.08		R223	55 375.17	2 832 297.99			
L224	60 443.69	2 835 367.20		R224	55 280.31	2 832 280.56			
L225	60 427.07	2 835 308.81		R225	55 171.77	2 832 278.81			
L226	60 390.79	2 835 213.52		R226	55 118.76	2 832 285.06			
L227	60 323.54	2 835 083.64		R227	55 069.78	2 832 295.81			
L228	60 250.78	2 834 974.58		R228	55 027.35	2 832 307.56			
L229	60 059.87	2 834 818.03		R229	54 971.40	2 832 330.61			
L230	59 958.27	2 834 758.18		R230	54 802.75	2 832 446.88			
L231	59 839.05	2 834 707.95		R231	54 734.13	2 832 516.82			
L232	59 703.17	2 834 649.81		R232	54 714.13	2 832 531.85			
L233	59 651.71	2 834 637.46		R233	54 622.75	2 832 612.94			
L234	59 566.21	2 834 608.06		R234	54 354.81	2 832 815.10			
L235	59 482.81	2 834 574.13		R235	54 281.87	2 832 860.80			
L236	59 051.57	2 834 411.46		R236	54 188.47	2 832 913.08			
L237	58 968.26	2 834 386.16		R237	54 106.10	2 832 955.53			
L238	58 782.50	2 834 354.83		R238	54 016.95	2 832 998.87			
L239	58 696.43	2 834 329.86		R239	53 922.09	2 833 038.12			
L240	58 642.00	2 834 306.28		R240	53 719.05	2 833 109.17			
L241	58 598.90	2 834 283.32		R241	53 603.67	2 833 139.36			
L242	58 310.29	2 834 090.32		R242	53 443.48	2 833 173.12			
L243	58 230.39	2 834 048.35		R243	53 284.93	2 833 194.94			
L244	58 107.00	2 833 996.30		R244	53 193.24	2 833 205.92			
L245	58 024.96	2 833 969.04		R245	53 114.57	2 833 208.08			
L246	57 962.00	2 833 948.11		R246	53 011.87	2 833 211.96			
L247	57 752.95	2 833 897.31		R247	52 838.00	2 833 235.29			
L248	57 607.92	2 833 860.44		R248	52 711.61	2 833 276.85			
L249	57 519.82	2 833 828.97		R249	52 619.80	2 833 319.63			
L250	57 441.56	2 833 793.92		R250	52 567.45	2 833 349.24			
L251	57 054.34	2 833 574.43		R251	52 499.98	2 833 399.55			
L252	56 760.21	2 833 405.88		R252	52 412.54	2 833 465.23			
L253	56 687.70	2 833 355.83		R253	52 325.52	2 833 526.98			
L254	56 625.22	2 833 311.37		R254	52 200.69	2 833 589.96			
L255	56 560.62	2 833 250.59		R255	52 029.78	2 833 643.81			
					Vel Sheet	19	Van of	22	P1137/19

PADRESERVE KOÖRDINATE / ROAD RESERVE CO-ORDINATES									
LINKERKANT/LEFT HAND SIDE					REGTERKANT/RIGHT HAND SIDE				
	Y	X	WG 31°			Y	X		
L256	56 462.10	2 833 153.10			R256	51 843.68	2 833 671.36		
L257	56 368.72	2 833 059.41			R257	51 731.13	2 833 696.63		
L258	56 291.11	2 832 980.76			R258	51 590.02	2 833 744.22		
L259	56 259.63	2 832 948.93			R259	51 366.05	2 833 869.66		
L260	56 095.82	2 832 783.28			R260	50 970.47	2 834 101.97		
L261	55 969.40	2 832 655.44			R261	50 221.73	2 834 541.43		
L262	55 902.74	2 832 587.96			R262	50 011.89	2 834 664.31		
L263	55 826.66	2 832 515.95			R263	49 839.19	2 834 766.61		
L264	55 436.31	2 832 282.95			R264	49 734.95	2 834 827.29		
L265	55 324.52	2 832 248.67			R265	49 670.83	2 834 864.60		
L266	55 220.25	2 832 239.95			R266	49 617.10	2 834 894.84		
L267	55 123.66	2 832 246.51			R267	49 538.62	2 834 928.67		
L268	55 033.09	2 832 267.41			R268	49 479.13	2 834 946.55		
L269	54 950.15	2 832 302.37			R269	49 385.55	2 834 963.02		
L270	54 874.77	2 832 343.24			R270	49 313.38	2 834 964.66		
L271	54 822.42	2 832 380.12			R271	48 814.39	2 834 917.16		
L272	54 615.73	2 832 556.61			R272	48 770.39	2 834 913.21		
L273	54 611.41	2 832 583.11			R273	48 590.52	2 834 895.47		
L274	54 587.45	2 832 601.43			R274	48 515.62	2 834 900.44		
L275	54 575.33	2 832 607.70			R275	48 476.62	2 834 870.53		
L276	54 469.07	2 832 691.89			R276	48 299.62	2 834 805.33		
L277	54 324.77	2 832 791.53			R277	48 210.68	2 834 759.27		
L278	54 192.04	2 832 870.93			R278	48 125.27	2 834 696.83		
L279	54 041.00	2 832 947.04			R279	47 999.02	2 834 567.03		
L280	53 904.07	2 833 005.94			R280	47 959.96	2 834 516.63		
L281	53 819.37	2 833 035.78			R281	47 909.48	2 834 438.70		
L282	53 700.45	2 833 075.47			R282	47 804.78	2 834 232.45		
L283	53 619.52	2 833 096.18			R283	47 787.54	2 834 198.89		
L284	53 538.28	2 833 116.95			R284	47 753.44	2 834 155.98		
L285	53 376.68	2 833 146.61			R285	47 678.09	2 834 075.83		
L286	53 273.04	2 833 161.83			R286	47 666.49	2 834 062.62		
L287	53 182.61	2 833 167.54			R287	47 669.03	2 834 059.12		
L288	52 974.90	2 833 175.45			R288	47 616.60	2 834 019.73		
L289	52 874.89	2 833 188.82			R289	47 452.10	2 833 907.03		
L290	52 771.32	2 833 214.06			R290	47 427.12	2 833 877.41		
L291	52 667.80	2 833 252.55			R291	47 410.65	2 833 862.30		
L292	52 571.87	2 833 301.67			R292	47 349.63	2 833 828.64		
L293	52 350.27	2 833 465.16			R293	47 238.24	2 833 605.94		
L294	52 260.27	2 833 520.67			R294	47 225.29	2 833 571.91		
L295	52 065.35	2 833 597.72			R295	47 205.01	2 833 538.12		
L296	51 738.51	2 833 652.14			R296	47 172.73	2 833 469.34		
L297	51 632.32	2 833 684.84			R297	47 111.59	2 833 374.79		
L298	51 532.90	2 833 729.15			R298	46 968.59	2 833 230.18		
L299	51 440.39	2 833 782.52			R299	46 927.96	2 833 203.15		
L300	50 951.38	2 834 069.21			R300	46 813.79	2 833 143.88		
L301	50 215.10	2 834 501.27			R301	46 807.75	2 833 145.55		
L302	49 993.37	2 834 631.41			R302	46 786.16	2 833 129.39		
L303	49 823.53	2 834 731.76			R303	46 640.59	2 833 093.10		
L304	49 718.92	2 834 799.66			R304	46 585.80	2 833 086.89		
L305	49 704.70	2 834 797.61			R305	46 565.08	2 833 084.54		
L306	49 607.13	2 834 861.61			R306	46 486.81	2 833 084.52		
					<div> <div>Vel</div> <div>20</div> <div>Van</div> <div>of</div> <div>22</div> </div> <div>P1137/19</div>				
					Sheet				

PADRESERVE KOÖRDINATE / ROAD RESERVE CO-ORDINATES									
LINKERKANT/LEFT HAND SIDE					REGTERKANT/RIGHT HAND SIDE				
	Y		X	WG 31°		Y		X	
L307	49 546.51	2	834 885.81		R307	46 327.15	2	833 085.97	
L308	49 475.51	2	834 909.06		R308	45 920.18	2	833 097.51	
L309	49 388.31	2	834 924.75		R309	45 806.99	2	833 100.04	
L310	49 314.53	2	834 927.56		R310	45 770.65	2	833 103.09	
L311	48 834.88	2	834 879.50		R311	45 564.08	2	833 108.37	
L312	48 804.10	2	834 876.83		R312	45 479.07	2	833 117.90	
L313	48 767.08	2	834 873.96		R313	45 413.13	2	833 128.53	
L314	48 586.96	2	834 853.49		R314	45 322.15	2	833 113.95	
L315	48 416.15	2	834 813.26		R315	44 684.56	2	833 138.05	
L316	48 318.42	2	834 772.23		R316	44 559.54	2	833 173.65	
L317	48 227.53	2	834 720.48		R317	44 503.96	2	833 188.20	
L318	48 143.82	2	834 659.09		R318	44 385.10	2	833 237.45	
L319	48 067.83	2	834 587.90		R319	44 316.71	2	833 263.92	
L320	48 002.67	2	834 511.62		R320	44 224.57	2	833 290.88	
L321	47 927.89	2	834 399.70		R321	44 099.95	2	833 312.57	
L322	47 828.81	2	834 198.64		R322	43 918.45	2	833 316.88	
L323	47 807.25	2	834 156.43		R323	43 906.60	2	833 315.60	
L324	47 702.41	2	834 016.48		R324	43 804.61	2	833 308.84	
L325	47 473.48	2	833 853.85		R325	43 595.00	2	833 258.06	
L326	47 420.07	2	833 819.89		R326	43 446.48	2	833 194.14	
L327	47 327.75	2	833 707.56		R327	43 271.27	2	833 081.72	
L328	47 261.84	2	833 572.89		R328	43 234.08	2	833 056.14	
L329	47 153.32	2	833 364.69		R329	43 132.44	2	832 990.21	
L330	47 111.85	2	833 316.30		R330	43 055.49	2	832 951.62	
L331	46 934.09	2	833 158.34		R331	42 823.75	2	832 887.44	
L332	46 888.87	2	833 127.68		R332	42 667.90	2	832 882.71	
L333	46 613.00	2	833 046.45		R333	42 613.85	2	832 886.70	
L334	46 556.63	2	833 043.38		R334	42 366.57	2	832 935.03	
L335	46 108.11	2	833 055.05		R335	42 143.96	2	832 986.66	
L336	45 836.48	2	833 059.67		R336	42 083.39	2	832 994.10	
L337	45 623.99	2	833 071.57		R337	42 074.32	2	832 996.77	
L338	44 692.38	2	833 092.29		R338	42 027.58	2	833 010.78	
L339	44 548.19	2	833 131.47		R339	41 921.81	2	833 011.18	
L340	44 423.97	2	833 181.07		R340	41 814.53	2	833 001.76	
L341	44 287.35	2	833 232.27		R341	41 728.27	2	832 985.70	
L342	44 154.46	2	833 263.98		R342	41 406.85	2	832 881.78	
L343	44 084.14	2	833 276.77		R343	41 335.90	2	832 857.48	
L344	44 072.98	2	833 275.27		R344	41 238.77	2	832 824.14	
L345	43 947.48	2	833 282.54		R345	40 817.80	2	832 678.05	
L346	43 803.13	2	833 269.88		R346	40 738.35	2	832 646.69	
L347	43 624.24	2	833 227.54		R347	40 715.20	2	832 638.59	
L348	43 584.32	2	833 213.26		R348	40 674.72	2	832 624.24	
L349	43 492.02	2	833 172.77		R349	40 645.64	2	832 613.94	
L350	43 255.59	2	833 025.43		R350	40 448.83	2	832 530.94	
L351	43 148.75	2	832 958.82		R351	40 225.62	2	832 437.21	
L352	42 987.18	2	832 883.90		R352	40 178.52	2	832 416.78	
L353	42 842.19	2	832 855.86		R353	39 950.61	2	832 323.01	
L354	42 751.54	2	832 846.11		R354	39 593.62	2	832 188.41	
L355	42 600.31	2	832 845.47		R355	39 240.30	2	832 069.40	
L356	42 119.13	2	832 953.12		R356	39 161.94	2	832 043.00	
L357	42 032.02	2	832 960.24		R357	38 953.69	2	831 971.43	
					<div> <div>Vel</div> <div>Sheet</div> </div> <div>21</div> <div>Van</div> <div>of</div> <div>22</div> <div>P1137/19</div>				

This gazette is also available free online at www.gpwonline.co.za

DEPARTMENT OF TRANSPORT

NO. 808

9 September 2021

**THE SOUTH AFRICAN NATIONAL ROADS
AGENCY SOC LIMITED**

Registration No: 1998/009584/30

DECLARATION AMENDMENT OF NATIONAL ROAD N2 SECTION 31

AMENDMENT OF DECLARATION No. 803 OF 2007.

By virtue of section 40(1)(b) of The South African National Roads Agency Limited and National Roads Act 1998 (Act No. 7 of 1998), I hereby amend Declaration No. 803 of 2007 by substituting it in its entirety with the accompanying sheets 1 to 18 of Plan No. P1139/19.

(National Road N2 Section 31: Mduna River – Pongola River)**MINISTER OF TRANSPORT**

DEPARTEMENT VAN VERVOER

NO. 808

9 September 2021

**DIE SUID-AFRIKAANSE NASIONALE
PADAGENTSKAP MSB BEPERK**

Registrasie No: 1998/009584/30

VERKLARING WYSIGING VAN NASIONALE PAD N2 SEKSIE 31

WYSIGING VAN VERKLARING No. 803 VAN 2007.

Kragtens Artikel 40(1)(b) van die Suid Afrikaanse Nasionale Padagentskap Beperk en Nasionale Paaie Wet 1998 (Wet No.7 van 1998), wysig ek hiermee Verklaring No. 803 van 2007 deur dit in sy geheel te vervang, met meegaande velle 1 tot 18 van Plan No. P1139/19.

(Nasionale Pad N2 Seksie 31: Mduna Rivier – Pongola Rivier)

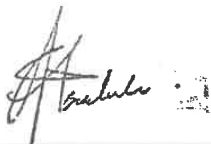

MINISTER VAN VERVOER

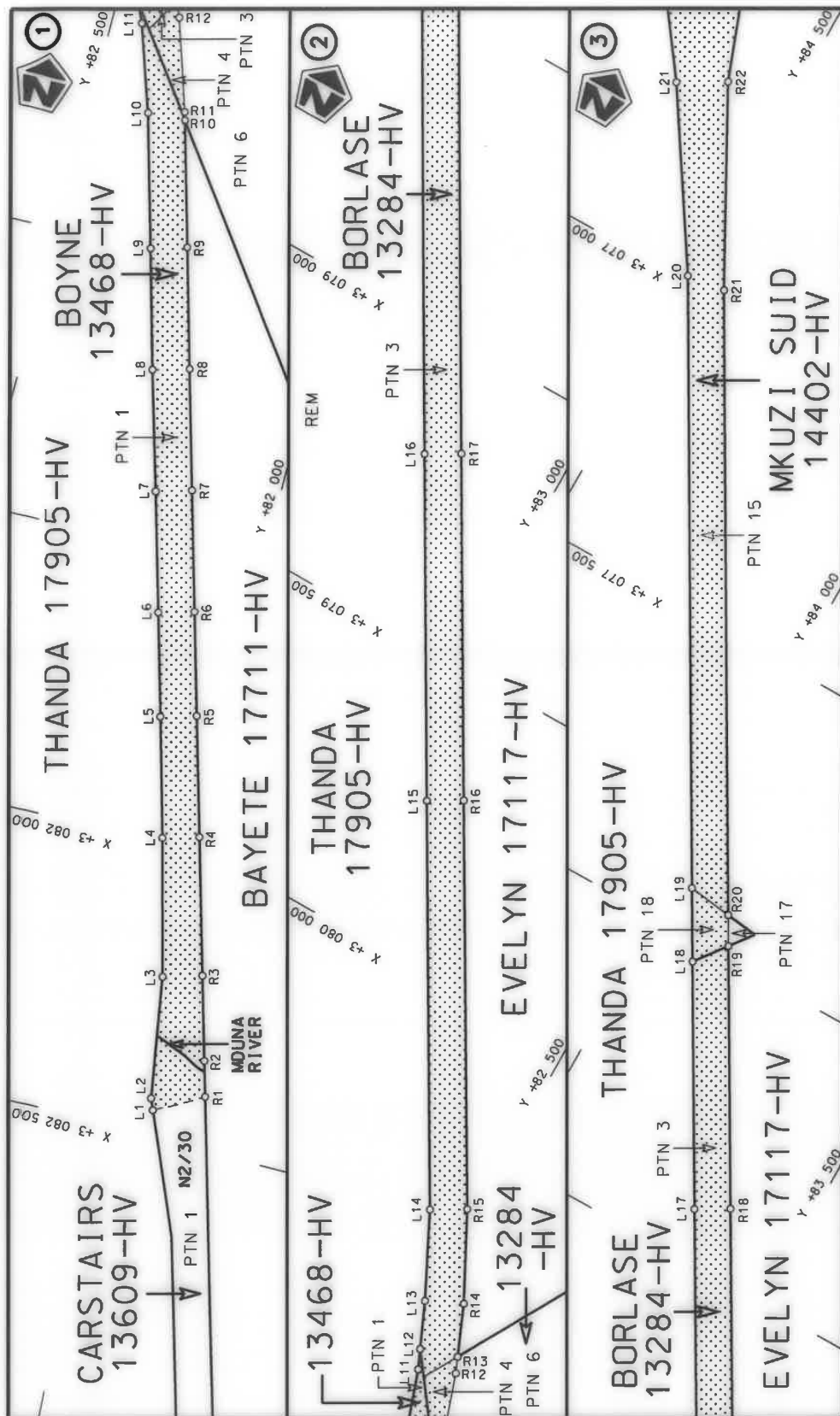

Die Suid Afrikaanse Nasionale Padagentskap MSB Bpk The South African National Roads Agency SOC Ltd	Die figuur getoon The figure shown	 steldie padreserwe voor van 'n gedeelte represents the road reserve of a portion van Nasionale Roete N2 of National Route	Vel Sheet 1 of 18 Plan P1139/19
-------------------------------------------------------------------------------------------------------	---------------------------------------	--------------------------------------------------------------------------------------------------------------------------------------------------------------------------------------------------------------------------	------------------------------------

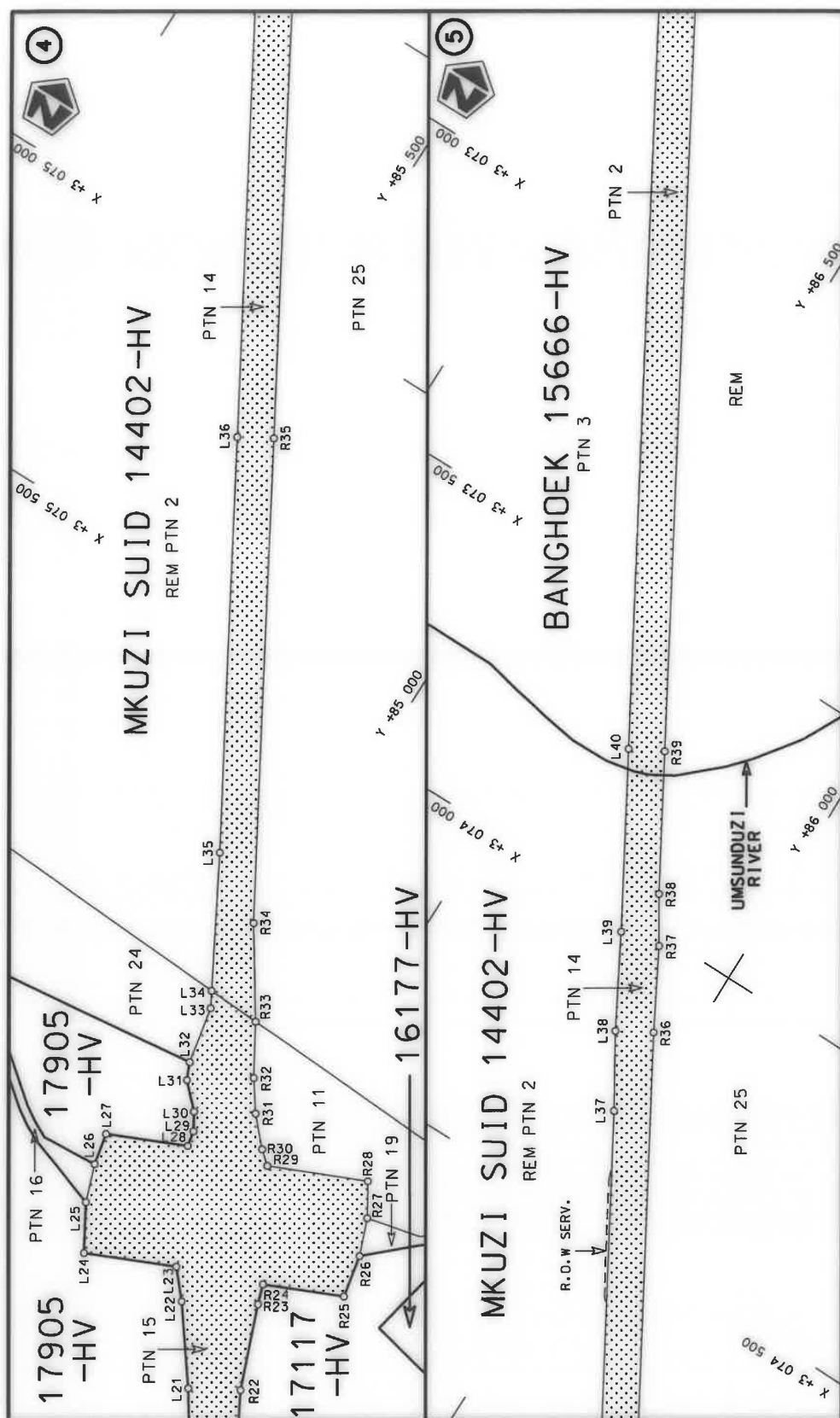

Die Suid Afrikaanse Nasionale Padagentskap MSB Bpk The South African National Roads Agency SOC Ltd	Die figuur getoon The figure shown	steldie padreserwe voor van 'n gedeelte represents the road reserve of a portion van Nasionale Roete N2 of National Route	Vel Sheet 2 of 18 Plan P1139/19
-------------------------------------------------------------------------------------------------------	---------------------------------------	------------------------------------------------------------------------------------------------------------------------------------	---------------------------------------

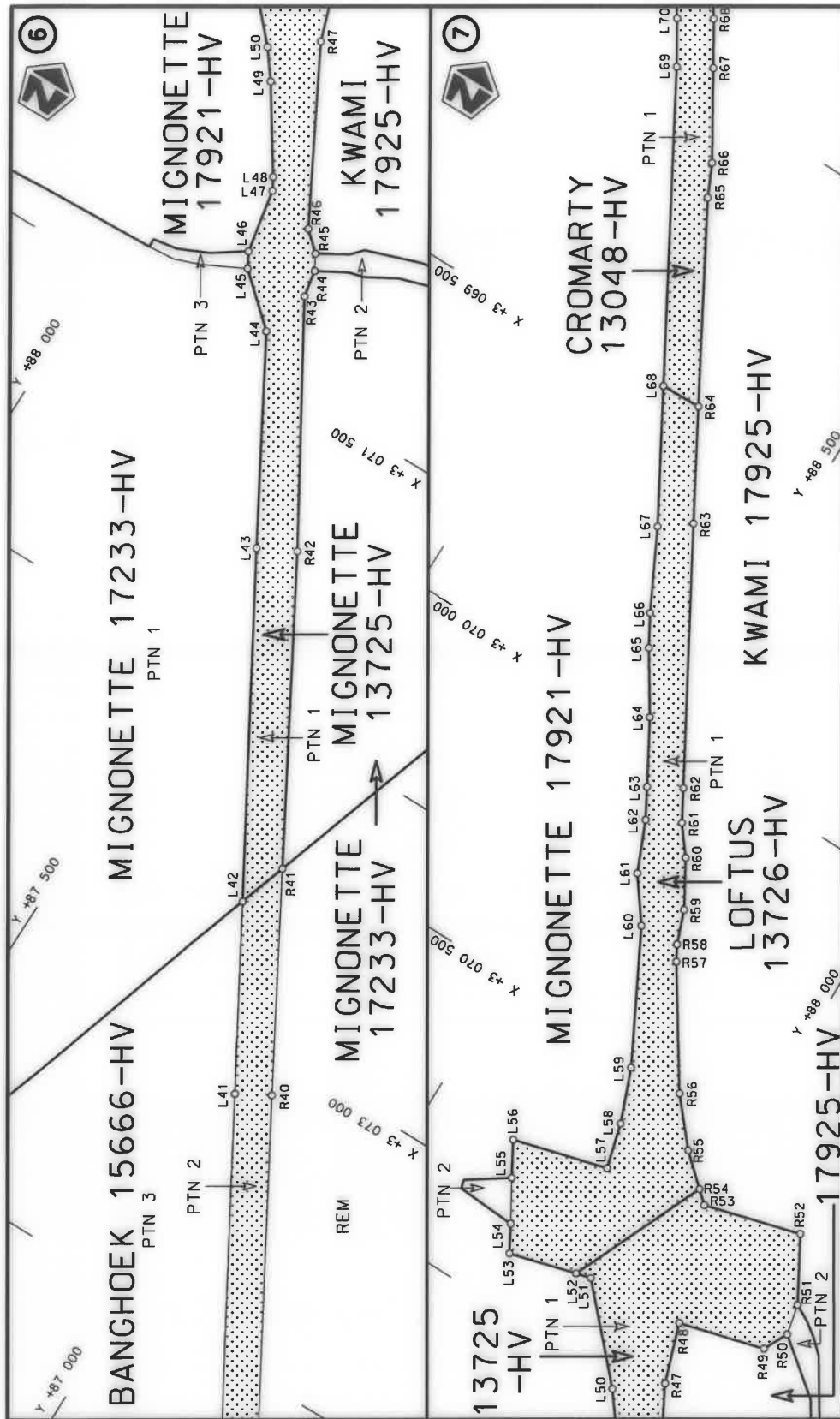

Die Suid Afrikaanse Nasionale Padagentskap MSB Bpk The South African National Roads Agency SOC Ltd	Die figuur getoon The figure shown	 stel die podreserwe voor van 'n gedeelte represents the road reserve of a portion van Nasionale Roete N2 of National Route	Vel Sheet 3 of 18 Plan P1139/19
-------------------------------------------------------------------------------------------------------	---------------------------------------	------------------------------------------------------------------------------------------------------------------------------------------------------------------------------------------------------------------------------	------------------------------------

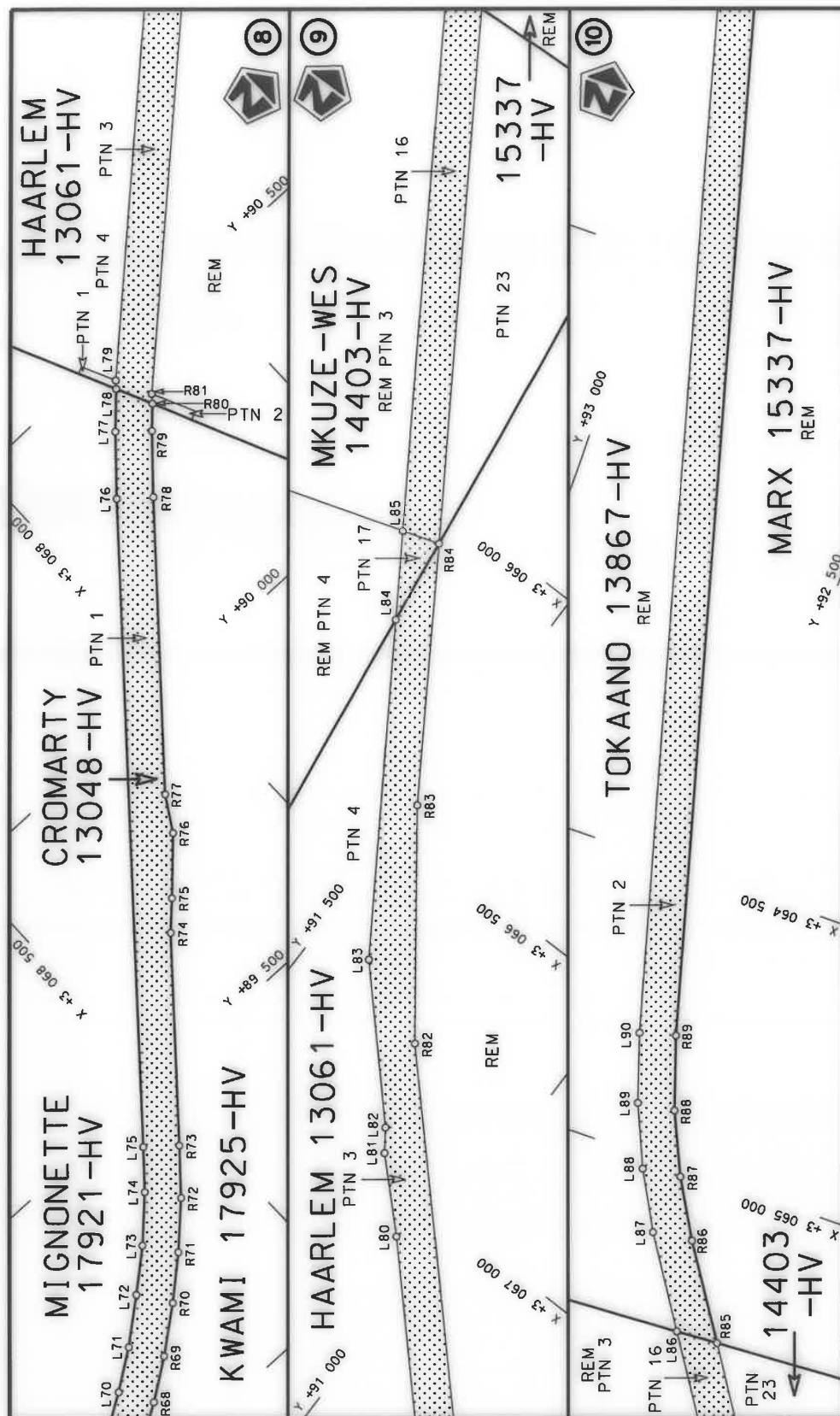

Die Suid Afrikaanse Nasionale Padagentskap MSB Bpk The South African National Roads Agency SOC Ltd	Die figuur getoon The figure shown	steldie padreserwe voor van 'n gedeelte represents the road reserve of a portion van Nasionale Roete N2 of National Route	Vel Sheet 4 of 18 Plan P1139/19
-------------------------------------------------------------------------------------------------------	---------------------------------------	------------------------------------------------------------------------------------------------------------------------------------	---------------------------------------

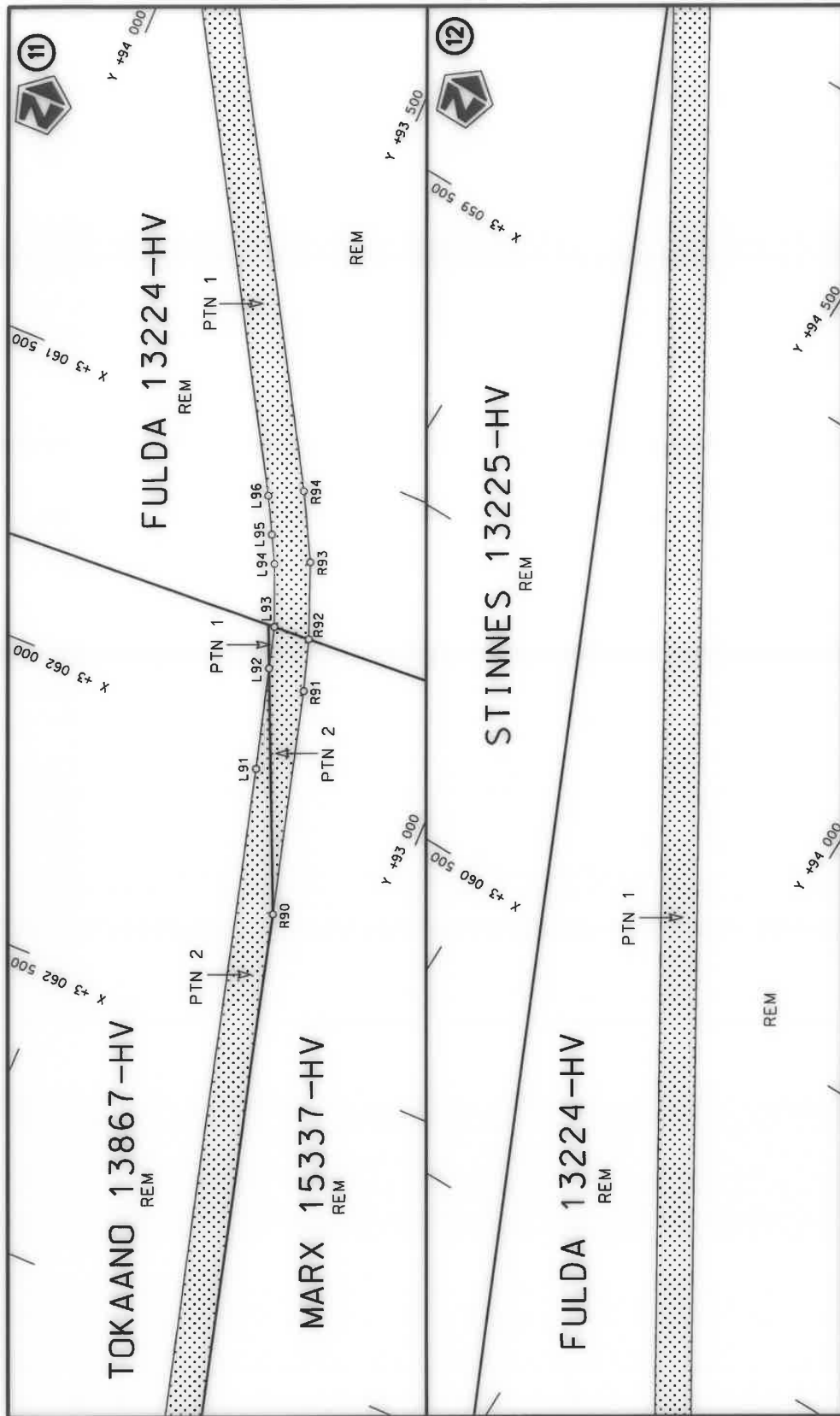

Die Suid Afrikaanse Nasionale Padagentskap NSB Bpk The South African National Roads Agency SOC Ltd	Die figuur getoon The figure shown		steldie padreserwe voor van 'n gedeelte represents the road reserve of a portion van Nasionale Roete N2 of National Route	Vel Sheet 5 of 18 Plan P1139/19
31	Seksie Section			

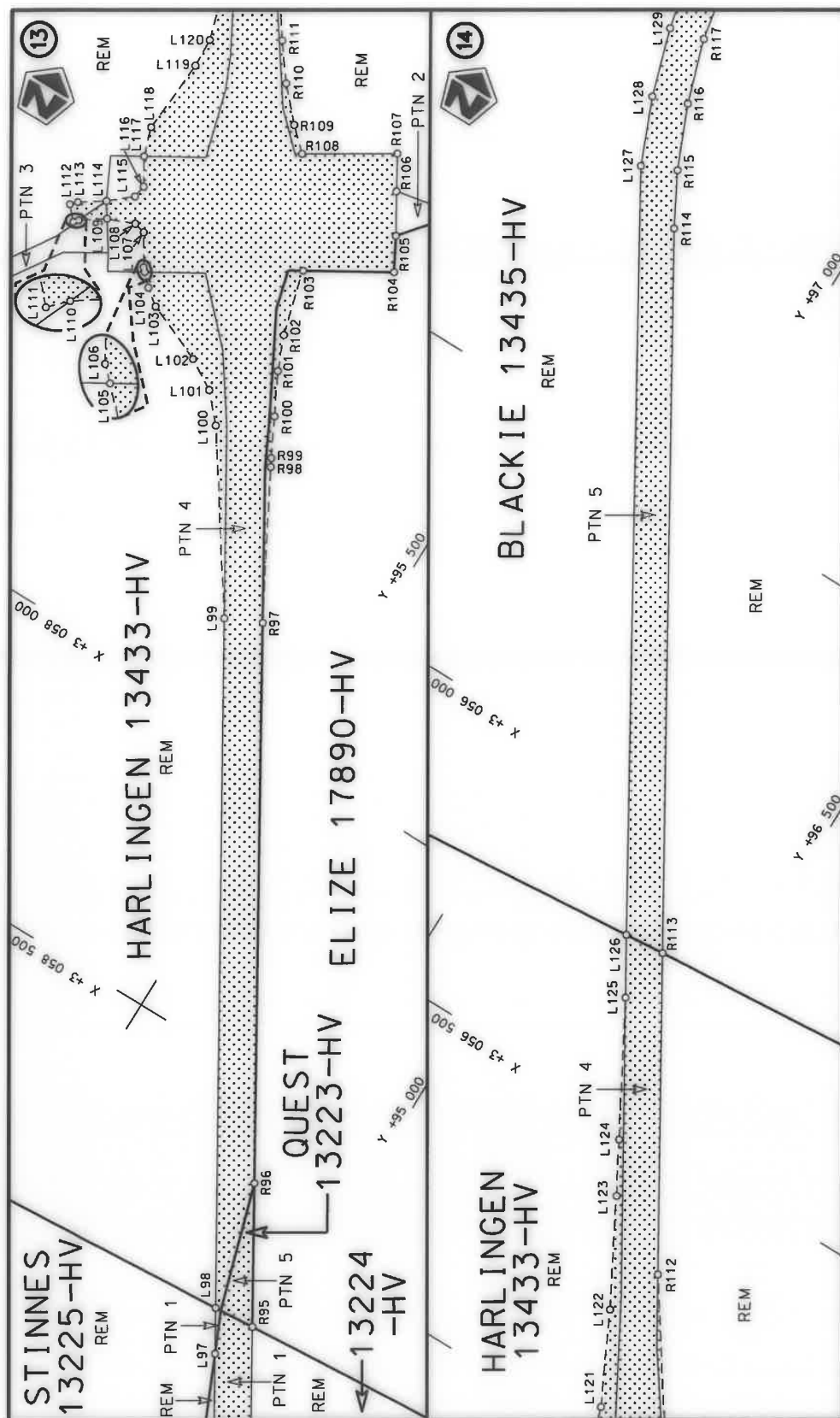

Die Suid Afrikaanse Nasionale Padagentskap MSB Bpk The South African National Roads Agency SOC Ltd	Die figuur getoon The figure shown		steldie padreserwe voor van 'n gedeelte represents the road reserve of a portion van Nasionale Roete N2 of National Route	Vel Sheet 6 of 18 Plan P1139/19
-------------------------------------------------------------------------------------------------------	---------------------------------------	---------------------------------------------------------------------------------------	------------------------------------------------------------------------------------------------------------------------------------	---------------------------------------

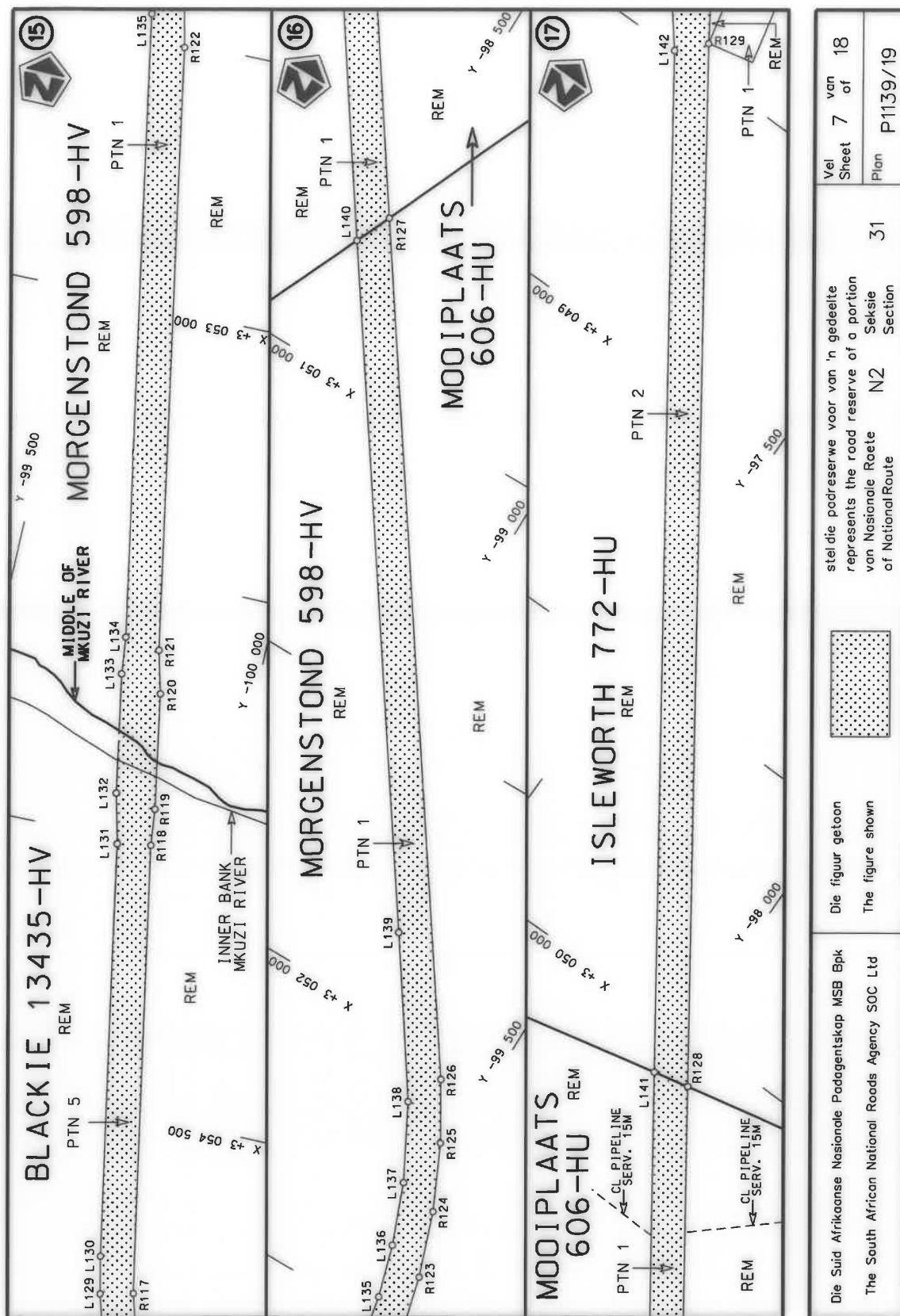

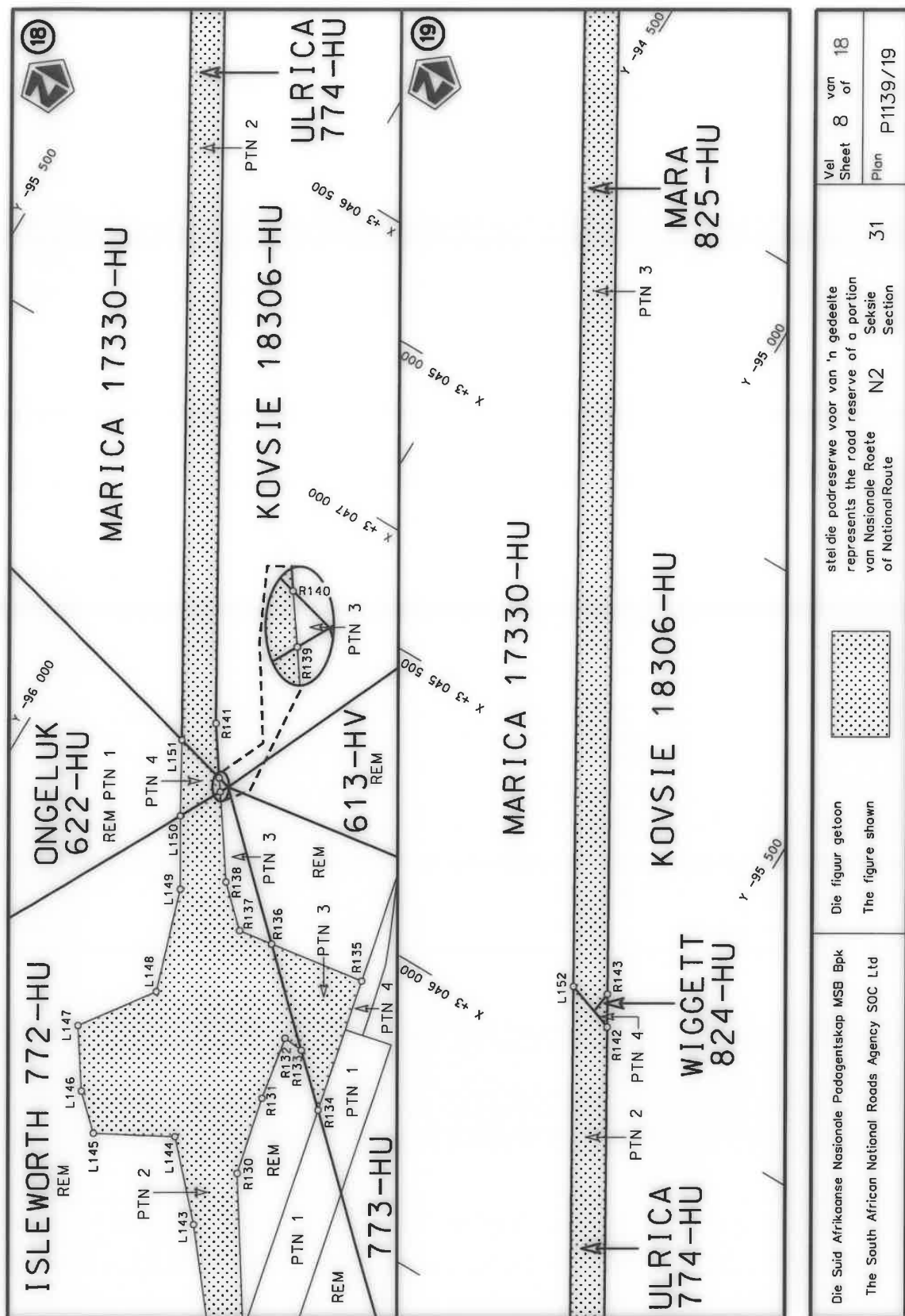

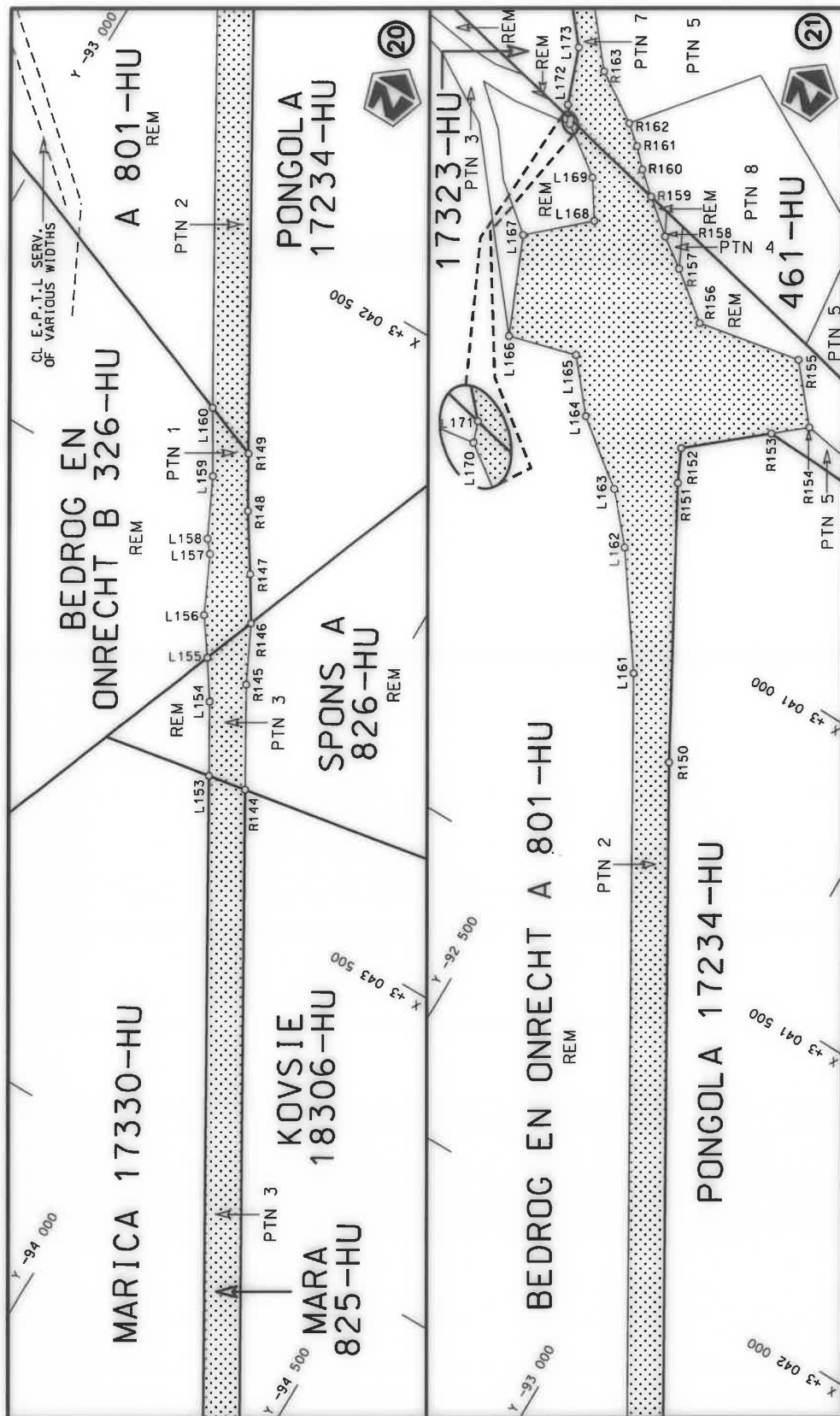



Die Suid Afrikaanse Nasionale Padagentskap WSB Bpk The South African National Roads Agency SOC Ltd	Die figuur getoon The figure shown		steldie padreserwe voor van 'n gedeelte represents the road reserve of a portion van Nasionale Roete N2 of National Route	Vel Sheet 9 of 18 Plan P1139/19
-------------------------------------------------------------------------------------------------------	---------------------------------------	---------------------------------------------------------------------------------------	------------------------------------------------------------------------------------------------------------------------------------	---------------------------------------

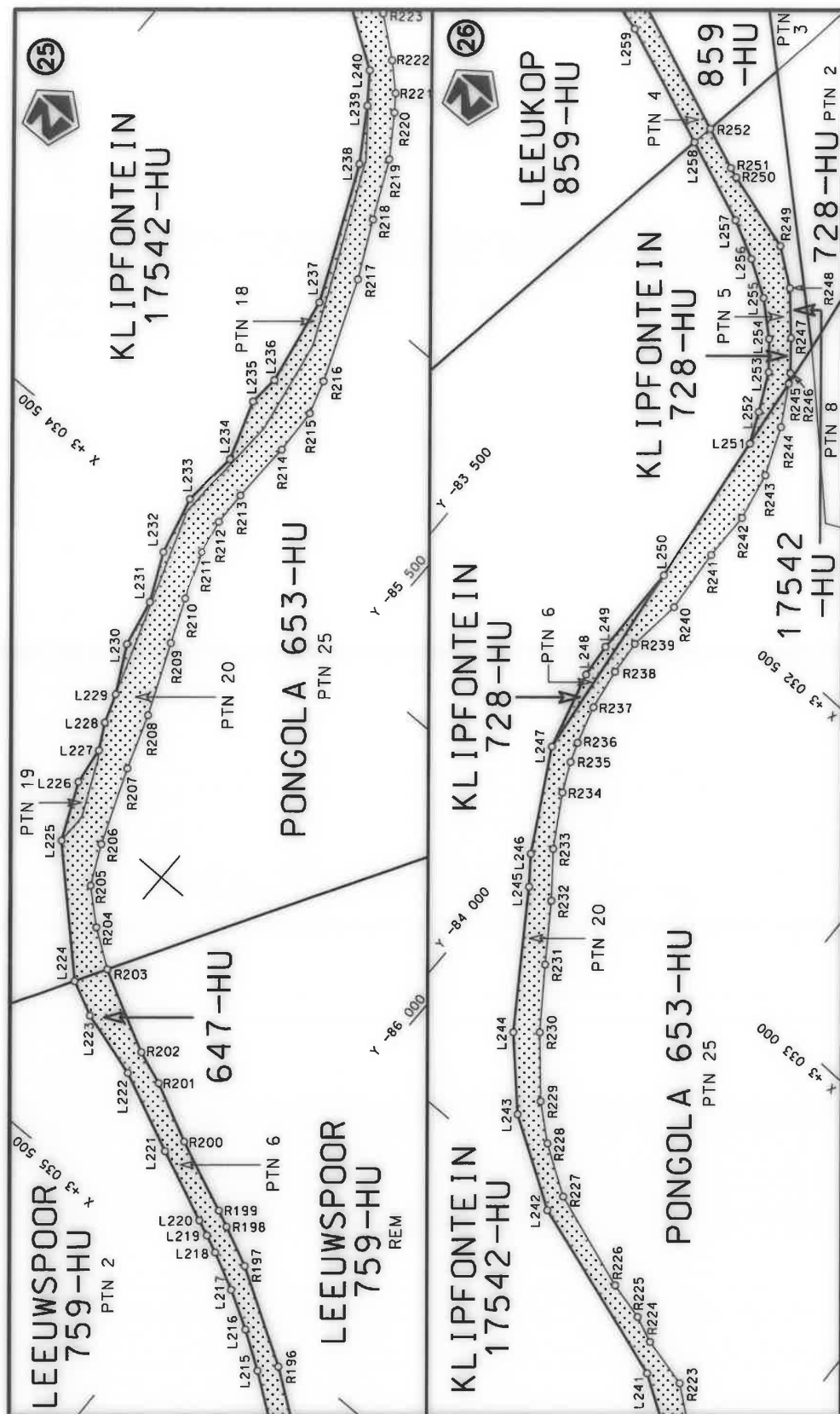



Die Suid Afrikaanse Nasionale Padagentskop MSB Bpk	Die figuur getoon		stel die padreserwe voor van 'n gedeelte represents the road reserve of a portion van Nasionale Roete N2 of National Route	Vel Sheet 11 of 18
The South African National Roads Agency SOC Ltd	The figure shown			31

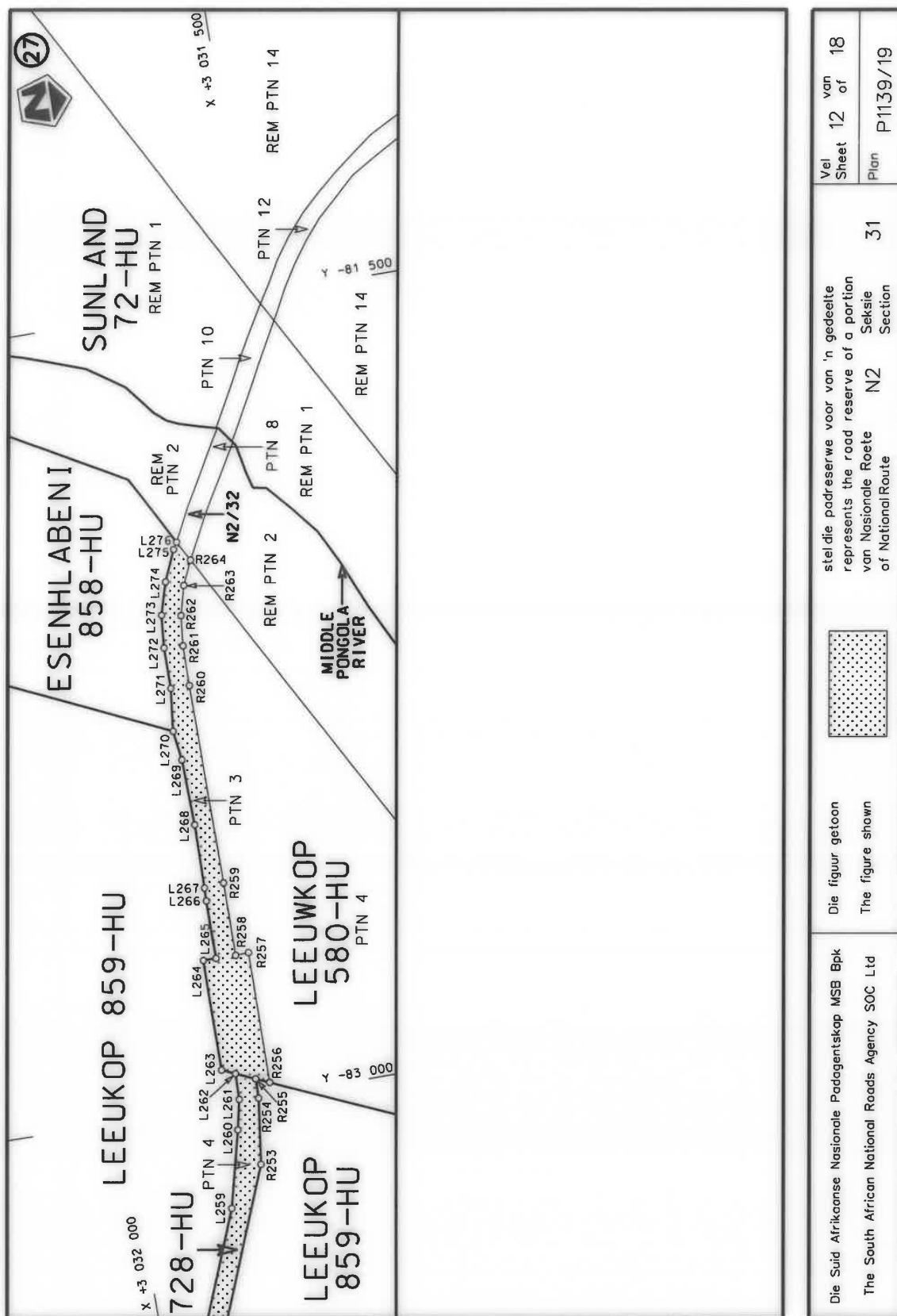

Die Suid Afrikaanse Nasionale Padagentskap MSB Bpk The South African National Roads Agency SOC Ltd	Die figuur getoon The figure shown	steldie padreserwe voor van 'n gedeelte represents the road reserve of a portion van Nasionale Roete N2 of National Route	31 Seksie Section	12 of 18 Sheet Plan P1139/19
-------------------------------------------------------------------------------------------------------	---------------------------------------	------------------------------------------------------------------------------------------------------------------------------------	-------------------------	------------------------------------

PADRESERVE KOÖRDINATE / ROAD RESERVE CO-ORDINATES									
LINKERKANT/LEFT HAND SIDE					REGTERKANT/RIGHT HAND SIDE				
	Y		X	WG 33°		Y		X	
L1	81 939.39	3 082	453.21		R1	81 856.87	3 082	407.65	
L2	81 947.64	3 082	433.88		R2	81 874.33	3 082	346.89	
L3	81 983.14	3 082	222.09		R3	81 915.77	3 082	202.73	
L4	82 045.81	3 081	985.84		R4	81 983.12	3 081	968.38	
L5	82 103.57	3 081	781.00		R5	82 042.05	3 081	763.32	
L6	82 154.19	3 081	604.54		R6	82 092.57	3 081	587.56	
L7	82 213.02	3 081	400.18		R7	82 151.50	3 081	382.50	
L8	82 273.11	3 081	195.12		R8	82 210.43	3 081	177.43	
L9	82 330.88	3 080	990.06		R9	82 269.37	3 080	972.38	
L10	82 396.55	3 080	761.57		R10	82 331.05	3 080	757.75	
L11	82 448.09	3 080	612.56		R11	82 335.04	3 080	743.89	
L12	82 462.66	3 080	579.40		R12	82 387.72	3 080	586.56	
L13	82 496.89	3 080	501.49		R13	82 399.09	3 080	559.62	
L14	82 568.32	3 080	357.17		R14	82 435.70	3 080	472.86	
L15	82 926.87	3 079	733.47		R15	82 512.30	3 080	324.95	
L16	83 230.71	3 079	205.00		R16	82 871.38	3 079	701.57	
L17	83 686.47	3 078	412.28		R17	83 175.22	3 079	173.10	
L18	83 903.67	3 078	034.50		R18	83 630.98	3 078	380.38	
L19	83 968.08	3 077	922.47		R19	83 861.49	3 077	979.45	
L20	84 504.56	3 076	989.37		R20	83 888.60	3 077	932.30	
L21	84 689.81	3 076	703.86		R21	84 436.15	3 076	979.92	
L22	84 781.09	3 076	580.55		R22	84 610.53	3 076	658.28	
L23	84 822.04	3 076	533.78		R23	84 664.82	3 076	513.70	
L24	84 972.79	3 076	599.35		R24	84 676.11	3 076	479.41	
L25	85 017.46	3 076	521.67		R25	84 544.92	3 076	422.62	
L26	85 039.93	3 076	456.89		R26	84 559.26	3 076	347.54	
L27	85 051.23	3 076	401.16		R27	84 582.95	3 076	283.78	
L28	84 917.82	3 076	342.73		R28	84 616.67	3 076	227.98	
L29	84 922.96	3 076	315.45		R29	84 780.94	3 076	298.70	
L30	84 940.80	3 076	285.63		R30	84 804.13	3 076	278.64	
L31	84 980.83	3 076	245.36		R31	84 847.10	3 076	231.32	
L32	84 993.46	3 076	216.06		R32	84 883.39	3 076	180.12	
L33	85 012.93	3 076	116.15		R33	84 933.36	3 076	094.30	
L34	85 027.71	3 076	089.21		R34	85 028.65	3 075	949.39	
L35	85 144.90	3 075	875.60		R35	85 454.02	3 075	209.52	
L36	85 509.51	3 075	241.43		R36	86 061.70	3 074	152.58	
L37	86 047.00	3 074	306.55		R37	86 134.49	3 074	018.63	
L38	86 119.83	3 074	186.00		R38	86 183.24	3 073	941.19	
L39	86 204.39	3 074	032.81		R39	86 308.50	3 073	723.32	
L40	86 364.98	3 073	753.49		R40	86 973.22	3 072	567.14	
L41	87 028.71	3 072	599.05		R41	87 169.33	3 072	220.94	
L42	87 197.50	3 072	306.16		R42	87 444.17	3 071	735.75	
L43	87 507.27	3 071	768.62		R43	87 672.04	3 071	351.65	
L44	87 695.94	3 071	438.52		R44	87 680.79	3 071	304.64	
L45	87 782.26	3 071	362.98		R45	87 695.98	3 071	278.22	
L46	87 796.82	3 071	336.53		R46	87 729.71	3 071	247.69	
L47	87 818.67	3 071	224.98		R47	87 886.99	3 070	959.46	
L48	87 830.82	3 071	203.84		R48	87 922.65	3 070	855.85	
L49	87 923.55	3 071	065.19		R49	87 772.89	3 070	815.46	
L50	87 960.50	3 071	016.82		R50	87 751.69	3 070	772.23	
L51	88 096.22	3 070	871.26		R51	87 763.77	3 070	718.80	
Vel Sheet 13					Van of 18		P1139/19		

PADRESERWE KOÖRDINATE / ROAD RESERVE CO-ORDINATES									
LINKERKANT/LEFT HAND SIDE					REGTERKANT/RIGHT HAND SIDE				
	Y	X	WG 33°			Y	X		
L52	88 122.49	3 070 878.40		R52	87 826.06	3 070 610.46			
L53	88 240.05	3 070 910.35		R53	87 995.38	3 070 657.18			
L54	88 266.04	3 070 865.17		R54	88 017.21	3 070 637.75			
L55	88 307.34	3 070 795.75		R55	88 070.26	3 070 590.54			
L56	88 340.77	3 070 737.62		R56	88 136.70	3 070 514.13			
L57	88 174.88	3 070 692.87		R57	88 264.54	3 070 321.12			
L58	88 196.16	3 070 613.69		R58	88 279.73	3 070 294.70			
L59	88 232.70	3 070 520.78		R59	88 301.66	3 070 236.99			
L60	88 350.40	3 070 300.16		R60	88 347.76	3 070 158.02			
L61	88 405.22	3 070 226.21		R61	88 386.07	3 070 109.73			
L62	88 443.07	3 070 138.97		R62	88 416.45	3 070 056.90			
L63	88 471.94	3 070 088.77		R63	88 649.10	3 069 654.58			
L64	88 532.71	3 069 983.07		R64	88 750.97	3 069 476.54			
L65	88 599.30	3 069 880.73		R65	88 932.98	3 069 158.47			
L66	88 629.68	3 069 827.89		R66	88 959.14	3 069 103.20			
L67	88 699.83	3 069 692.42		R67	89 046.14	3 068 961.66			
L68	88 822.61	3 069 478.88		R68	89 091.75	3 068 888.35			
L69	89 101.64	3 068 993.56		R69	89 138.80	3 068 820.14			
L70	89 146.35	3 068 921.79		R70	89 197.26	3 068 744.97			
L71	89 192.48	3 068 855.02		R71	89 255.92	3 068 677.22			
L72	89 251.35	3 068 782.53		R72	89 322.85	3 068 608.69			
L73	89 307.91	3 068 715.61		R73	89 392.99	3 068 548.31			
L74	89 374.11	3 068 649.05		R74	89 678.45	3 068 306.16			
L75	89 434.41	3 068 597.11		R75	89 721.79	3 068 263.00			
L76	90 304.37	3 067 859.20		R76	89 804.76	3 068 184.14			
L77	90 392.76	3 067 781.26		R77	89 864.40	3 068 148.43			
L78	90 447.16	3 067 729.35		R78	90 262.93	3 067 810.38			
L79	90 458.78	3 067 719.68		R79	90 350.38	3 067 733.24			
L80	91 064.67	3 067 072.72		R80	90 384.96	3 067 700.23			
L81	91 170.25	3 066 968.13		R81	90 398.44	3 067 689.54			
L82	91 196.13	3 066 931.30		R82	91 244.36	3 066 782.50			
L83	91 398.16	3 066 713.38		R83	91 495.25	3 066 446.52			
L84	91 723.47	3 066 210.14		R84	91 744.49	3 066 058.35			
L85	91 808.52	3 066 078.58		R85	92 255.90	3 065 268.32			
L86	92 329.66	3 065 272.37		R86	92 357.63	3 065 112.99			
L87	92 427.37	3 065 121.53		R87	92 414.35	3 065 013.16			
L88	92 481.78	3 065 021.77		R88	92 462.58	3 064 906.77			
L89	92 528.02	3 064 915.31		R89	92 503.90	3 064 781.42			
L90	92 566.23	3 064 797.93		R90	93 183.48	3 062 270.47			
L91	93 310.32	3 062 046.46		R91	93 286.85	3 061 888.20			
L92	93 359.53	3 061 875.54		R92	93 314.73	3 061 800.97			
L93	93 379.85	3 061 804.95		R93	93 365.40	3 061 675.58			
L94	93 423.15	3 061 703.17		R94	93 425.06	3 061 565.03			
L95	93 447.69	3 061 657.77		R95	95 036.21	3 058 880.11			
L96	93 480.19	3 061 597.28		R96	95 166.27	3 058 663.13			
L97	95 066.38	3 058 954.22		R97	95 673.64	3 057 818.08			
L98	95 107.79	3 058 885.11		R98	95 806.41	3 057 578.11			
L99	95 734.49	3 057 846.20		R99	95 813.83	3 057 564.70			
L100	95 925.14	3 057 567.14		R100	95 847.99	3 057 499.35			
L101	95 967.98	3 057 520.21		R101	95 884.93	3 057 428.68			
L102	96 020.81	3 057 488.88		R102	95 908.47	3 057 370.02			
					Vel Sheet	14	Van of	18	P1139/19

PADRESERWE KOÖRDINATE / ROAD RESERVE CO-ORDINATES							
LINKERKANT/LEFT HAND SIDE				REGTERKANT/RIGHT HAND SIDE			
	Y	X	WG 33°		Y	X	
L103	96 126.01	3 057 445.64		R103	95 940.80	3 057 256.42	
L104	96 155.38	3 057 423.69		R104	95 803.33	3 057 174.88	
L105	96 175.41	3 057 403.94		R105	95 834.53	3 057 119.17	
L106	96 181.49	3 057 397.95		R106	95 874.94	3 057 052.13	
L107	96 212.48	3 057 346.31		R107	95 908.57	3 056 995.23	
L108	96 233.08	3 057 341.15		R108	96 050.78	3 057 083.49	
L109	96 281.08	3 057 359.14		R109	96 088.12	3 057 048.18	
L110	96 321.63	3 057 387.59		R110	96 139.66	3 056 992.92	
L111	96 329.20	3 057 395.53		R111	96 185.36	3 056 932.76	
L112	96 350.61	3 057 372.57		R112	96 344.72	3 056 699.49	
L113	96 340.04	3 057 361.68		R113	96 635.81	3 056 214.38	
L114	96 298.40	3 057 333.37		R114	97 290.96	3 055 122.25	
L115	96 260.10	3 057 300.51		R115	97 339.65	3 055 032.45	
L116	96 256.43	3 057 277.89		R116	97 386.29	3 054 923.83	
L117	96 283.71	3 057 232.44		R117	97 421.80	3 054 812.24	
L118	96 298.84	3 057 182.95		R118	97 589.65	3 053 978.34	
L119	96 289.56	3 057 050.23		R119	97 598.40	3 053 910.04	
L120	96 292.17	3 056 999.19					
L121	96 306.92	3 056 950.26					
L122	96 383.06	3 056 795.44					
L123	96 479.09	3 056 619.90					
L124	96 527.74	3 056 533.04					
L125	96 649.97	3 056 315.20					
L126	96 707.00	3 056 220.32					
L127	97 398.62	3 055 059.84					
L128	97 445.94	3 054 945.74					
L129	97 482.93	3 054 827.82					
L130	97 498.95	3 054 758.07					
L131	97 652.48	3 053 990.24					
L132	97 677.00	3 053 897.23					
WG 31°							
L133	-99 743.53	3 053 691.87		R120	-99 824.00	3 053 713.03	
L134	-99 735.70	3 053 622.46		R121	-99 802.99	3 053 632.89	
L135	-99 521.28	3 052 461.78		R122	-99 596.63	3 052 510.23	
L136	-99 493.59	3 052 364.11		R123	-99 568.42	3 052 390.26	
L137	-99 450.61	3 052 251.54		R124	-99 527.30	3 052 270.00	
L138	-99 379.10	3 052 115.17		R125	-99 472.63	3 052 151.11	
L139	-99 199.16	3 051 849.05		R126	-99 411.49	3 052 046.86	
L140	-98 455.75	3 050 765.83		R127	-98 486.28	3 050 698.15	
L141	-97 996.05	3 050 096.02		R128	-98 063.45	3 050 081.77	
L142	-96 900.62	3 048 499.90		R129	-96 945.32	3 048 451.79	
L143	-96 760.61	3 048 325.49		R130	-96 781.90	3 048 199.87	
L144	-96 644.50	3 048 200.64		R131	-96 748.79	3 048 053.82	
L145	-96 507.61	3 048 274.09		R132	-96 727.47	3 047 933.83	
L146	-96 447.53	3 048 216.68		R133	-96 765.36	3 047 937.96	
L147	-96 378.03	3 048 113.36		R134	-96 850.53	3 048 019.31	
L148	-96 471.84	3 047 983.06		R135	-96 795.45	3 047 767.39	
L149	-96 412.16	3 047 792.82		R136	-96 614.24	3 047 793.60	
L150	-96 340.62	3 047 673.66		R137	-96 549.23	3 047 802.68	
L151	-96 269.35	3 047 549.14		R138	-96 479.76	3 047 736.81	
				Vel Sheet	15	Van of	18
				P1139/19			

PADRESERWE KOÖRDINATE / ROAD RESERVE CO-ORDINATES									
LINKERKANT/LEFT HAND SIDE					REGTERKANT/RIGHT HAND SIDE				
	Y		X	WG 31°		Y		X	
L152	-95 292.41	3	045 880.54		R139	-96 382.55	3	047 595.95	
L153	-93 816.33	3	043 359.36		R140	-96 367.16	3	047 574.23	
L154	-93 750.47	3	043 246.70		R141	-96 308.98	3	047 488.67	
L155	-93 707.17	3	043 182.59		R142	-95 386.37	3	045 914.27	
L156	-93 663.73	3	043 121.01		R143	-95 354.81	3	045 860.42	
L157	-93 617.51	3	043 024.07		R144	-93 883.54	3	043 347.72	
L158	-93 599.99	3	043 003.13		R145	-93 790.06	3	043 188.10	
L159	-93 551.76	3	042 904.08		R146	-93 742.28	3	043 091.63	
L160	-93 489.44	3	042 801.18		R147	-93 696.58	3	043 018.31	
L161	-92 500.58	3	041 112.93		R148	-93 635.92	3	042 925.15	
L162	-92 373.20	3	040 931.54		R149	-93 584.81	3	042 837.86	
L163	-92 304.63	3	040 853.32		R150	-92 634.88	3	041 215.74	
L164	-92 195.16	3	040 769.28		R151	-92 395.65	3	040 786.27	
L165	-92 124.70	3	040 685.81		R152	-92 369.37	3	040 730.96	
L166	-92 006.90	3	040 717.33		R153	-92 492.37	3	040 627.79	
L167	-91 936.82	3	040 552.69		R154	-92 544.10	3	040 584.39	
L168	-92 031.82	3	040 467.33		R155	-92 466.70	3	040 492.00	
L169	-91 989.94	3	040 403.67		R156	-92 284.37	3	040 525.92	
L170	-91 906.79	3	040 343.92		R157	-92 204.02	3	040 462.80	
L171	-91 903.95	3	040 335.80		R158	-92 153.70	3	040 426.66	
L172	-91 886.60	3	040 316.49		R159	-92 096.69	3	040 379.28	
L173	-91 850.80	3	040 220.99		R160	-92 058.96	3	040 346.23	
L174	-91 318.58	3	039 580.62		R161	-92 029.52	3	040 315.95	
L175	-90 822.29	3	038 982.52		R162	-91 996.76	3	040 288.85	
L176	-90 775.27	3	038 928.16		R163	-91 911.88	3	040 233.23	
L177	-90 721.27	3	038 877.33		R164	-91 336.30	3	039 542.23	
L178	-90 665.35	3	038 830.32		R165	-90 833.55	3	038 936.18	
L179	-90 606.67	3	038 787.04		R166	-90 752.46	3	038 852.41	
L180	-90 480.56	3	038 718.23		R167	-90 637.33	3	038 762.40	
L181	-90 119.64	3	038 571.22		R168	-90 575.86	3	038 724.76	
L182	-90 088.28	3	038 557.09		R169	-90 510.13	3	038 690.62	
L183	-89 187.56	3	038 189.81		R170	-90 140.31	3	038 537.30	
L184	-89 175.33	3	038 184.48		R171	-89 204.80	3	038 155.27	
L185	-89 100.39	3	038 154.00		R172	-89 179.18	3	038 144.72	
L186	-89 076.12	3	038 144.02		R173	-89 096.22	3	038 111.05	
L187	-88 919.78	3	038 082.21		R174	-89 077.46	3	038 103.36	
L188	-88 753.35	3	038 010.96		R175	-88 793.54	3	037 987.90	
L189	-88 619.78	3	037 951.72		R176	-88 659.79	3	037 928.93	
L190	-88 555.87	3	037 916.02		R177	-88 595.34	3	037 895.20	
L191	-88 494.70	3	037 876.06		R178	-88 493.13	3	037 829.35	
L192	-88 201.37	3	037 660.92		R179	-88 211.83	3	037 619.45	
L193	-88 037.29	3	037 540.34		R180	-87 867.90	3	037 362.66	
L194	-87 886.96	3	037 423.35		R181	-87 780.71	3	037 264.01	
L195	-87 827.01	3	037 369.77		R182	-87 737.17	3	037 205.10	
L196	-87 779.81	3	037 320.79		R183	-87 697.18	3	037 147.30	
L197	-87 712.43	3	037 236.55		R184	-87 633.49	3	037 024.79	
L198	-87 673.60	3	037 178.31		R185	-87 432.07	3	036 632.75	
L199	-87 643.23	3	037 126.82		R186	-87 416.34	3	036 609.76	
L200	-87 579.68	3	037 003.40		R187	-87 405.13	3	036 574.71	
L201	-87 456.90	3	036 767.77		R188	-87 387.57	3	036 562.43	
L202	-87 402.37	3	036 663.27		R189	-87 310.90	3	036 404.09	
					<div> <div>Vel</div> <div>16</div> <div>Van</div> <div>18</div> <div>Sheet</div> <div>of</div> </div> <div>P1139/19</div>				

PADRESERVE KOÖRDINATE / ROAD RESERVE CO-ORDINATES									
LINKERKANT/LEFT HAND SIDE					REGTERKANT/RIGHT HAND SIDE				
	Y		X	WG 31°		Y		X	
L203	-87 360.04	3	036	582.12	R190	-87 260.81	3	036	314.70
L204	-87 344.54	3	036	552.03	R191	-87 196.41	3	036	245.02
L205	-87 301.92	3	036	469.75	R192	-87 085.47	3	036	155.54
L206	-87 254.09	3	036	392.24	R193	-87 060.36	3	036	137.29
L207	-87 214.23	3	036	341.08	R194	-86 570.03	3	035	781.81
L208	-87 166.10	3	036	285.92	R195	-86 544.83	3	035	763.36
L209	-87 119.12	3	036	233.29	R196	-86 215.92	3	035	525.28
L210	-87 037.35	3	036	171.68	R197	-86 055.72	3	035	427.81
L211	-87 004.49	3	036	145.76	R198	-85 986.26	3	035	395.50
L212	-86 547.92	3	035	812.16	R199	-85 957.54	3	035	382.82
L213	-86 522.60	3	035	794.09	R200	-85 831.84	3	035	329.51
L214	-86 386.11	3	035	695.42	R201	-85 730.57	3	035	280.17
L215	-86 192.45	3	035	554.34	R202	-85 671.75	3	035	258.25
L216	-86 129.05	3	035	512.41	R203	-85 530.90	3	035	185.98
L217	-86 064.53	3	035	475.38	R204	-85 468.23	3	035	142.32
L218	-86 000.28	3	035	443.19	R205	-85 412.64	3	035	092.74
L219	-85 969.92	3	035	429.44	R206	-85 379.54	3	035	024.81
L220	-85 942.54	3	035	417.91	R207	-85 328.68	3	034	893.24
L221	-85 816.74	3	035	364.16	R208	-85 295.51	3	034	798.17
L222	-85 677.26	3	035	301.49	R209	-85 243.82	3	034	675.35
L223	-85 560.12	3	035	268.13	R210	-85 212.41	3	034	599.21
L224	-85 499.67	3	035	239.49	R211	-85 182.41	3	034	517.66
L225	-85 321.54	3	035	065.38	R212	-85 169.89	3	034	458.16
L226	-85 277.31	3	034	967.87	R213	-85 168.53	3	034	398.21
L227	-85 269.24	3	034	901.78	R214	-85 171.74	3	034	290.05
L228	-85 245.50	3	034	857.57	R215	-85 168.24	3	034	209.64
L229	-85 228.07	3	034	807.13	R216	-85 149.24	3	034	151.23
L230	-85 185.74	3	034	726.81	R217	-85 078.44	3	033	976.14
L231	-85 168.73	3	034	644.26	R218	-85 030.02	3	033	879.42
L232	-85 129.63	3	034	561.89	R219	-84 982.74	3	033	780.43
L233	-85 105.07	3	034	460.69	R220	-84 936.33	3	033	712.21
L234	-85 113.13	3	034	361.47	R221	-84 915.81	3	033	684.99
L235	-85 078.23	3	034	257.89	R222	-84 873.37	3	033	644.88
L236	-85 082.58	3	034	205.25	R223	-84 807.57	3	033	592.62
L237	-85 053.94	3	034	050.05	R224	-84 720.41	3	033	570.52
L238	-84 948.57	3	033	820.02	R225	-84 675.41	3	033	551.05
L239	-84 892.42	3	033	733.38	R226	-84 608.52	3	033	534.41
L240	-84 855.11	3	033	683.44	R227	-84 437.45	3	033	474.15
L241	-84 752.69	3	033	615.97	R228	-84 355.71	3	033	420.34
L242	-84 431.82	3	033	510.21	R229	-84 298.29	3	033	371.52
L243	-84 282.07	3	033	415.19	R230	-84 218.24	3	033	279.90
L244	-84 182.39	3	033	309.77	R231	-84 147.93	3	033	182.59
L245	-84 037.21	3	033	096.59	R232	-84 083.28	3	033	089.84
L246	-84 001.94	3	033	050.30	R233	-84 026.67	3	033	017.92
L247	-83 908.04	3	032	882.29	R234	-83 974.39	3	032	931.99
L248	-83 871.18	3	032	746.76	R235	-83 950.40	3	032	881.75
L249	-83 865.46	3	032	687.92	R236	-83 937.80	3	032	848.14
L250	-83 862.17	3	032	525.54	R237	-83 918.57	3	032	782.40
L251	-83 826.87	3	032	250.98	R238	-83 906.73	3	032	710.31
L252	-83 802.77	3	032	198.69	R239	-83 901.65	3	032	650.14
L253	-83 770.89	3	032	133.65	R240	-83 912.35	3	032	556.53
					<div> <div>Vel</div> <div>Sheet</div> </div> <div>17</div> <div>Van</div> <div>of</div> <div>18</div> <div>P1139/19</div>				

PADRESERWE KOÖRDINATE / ROAD RESERVE CO-ORDINATES									
LINKERKANT/LEFT HAND SIDE					REGTERKANT/RIGHT HAND SIDE				
	Y		X	WG 31°		Y		X	
L254	-83 733.42	3	032	088.66	R241	-83 902.49	3	032	444.24
L255	-83 679.16	3	032	040.28	R242	-83 901.33	3	032	359.77
L256	-83 618.03	3	032	002.27	R243	-83 884.20	3	032	275.71
L257	-83 552.38	3	031	968.22	R244	-83 850.11	3	032	193.45
L258	-83 408.21	3	031	910.82	R245	-83 810.82	3	032	126.17
L259	-83 198.38	3	031	826.96	R246	-83 801.46	3	032	110.26
L260	-83 053.67	3	031	790.72	R247	-83 761.95	3	032	062.10
L261	-82 997.23	3	031	778.17	R248	-83 703.40	3	031	996.92
L262	-82 947.77	3	031	777.25	R249	-83 642.44	3	031	951.63
L263	-82 936.71	3	031	801.88	R250	-83 504.25	3	031	910.29
L264	-82 726.06	3	031	800.97	R251	-83 486.68	3	031	903.77
L265	-82 726.01	3	031	776.58	R252	-83 413.85	3	031	874.74
L266	-82 615.87	3	031	776.45	R253	-83 125.36	3	031	758.36
L267	-82 590.89	3	031	775.85	R254	-83 000.98	3	031	741.70
L268	-82 469.76	3	031	774.34	R255	-82 964.01	3	031	741.08
L269	-82 344.39	3	031	777.62	R256	-82 975.15	3	031	716.28
L270	-82 288.11	3	031	785.22	R257	-82 725.70	3	031	714.19
L271	-82 207.16	3	031	776.23	R258	-82 726.65	3	031	739.37
L272	-82 129.38	3	031	776.60	R259	-82 587.46	3	031	738.67
L273	-82 067.49	3	031	771.16	R260	-82 207.85	3	031	740.22
L274	-82 006.46	3	031	753.02	R261	-82 131.46	3	031	739.55
L275	-81 948.71	3	031	727.03	R262	-82 074.49	3	031	733.81
L276	-81 936.21	3	031	719.13	R263	-82 019.03	3	031	719.02
					R264	-81 973.92	3	031	698.63

DEPARTMENT OF TRANSPORT

NO. 809

9 September 2021

**THE SOUTH AFRICAN NATIONAL ROADS
AGENCY SOC LIMITED**

Registration No: 1998/009584/30

DECLARATION AMENDMENT OF NATIONAL ROAD N2 SECTION 23

AMENDMENT OF DECLARATION No.'s 7 OF 1981, 187 OF 1985, 1233 OF 2004, 1517 OF 1988, 123 OF 1972, 41 OF 1976, 1735 OF 1994, 200 OF 1974 AND 2295 OF 1993.

By virtue of section 40(1)(b) of The South African National Roads Agency Limited and National Roads Act 1998 (Act No. 7 of 1998), I hereby amend **(I)** Declaration No. 7 of 1981 in its entirety, **(II)** Declaration No. 187 of 1985 in its entirety, **(III)** Declaration No. 1233 of 2004 in its entirety, **(IV)** Declaration No. 1517 of 1988 in its entirety, **(V)** Declaration No. 123 of 1972 in its entirety, **(VI)** Declaration No. 41 of 1976 in its entirety, **(VII)** Declaration No. 1735 of 1994 in its entirety, **(VIII)** Declaration No. 200 of 1974 and 2295 of 1993, the section of the route from its start up to the Umkomaas River on Sheet 2 and 2A of Plan No. P317/80, by substituting it with the accompanying sheets 1 to 29 of Plan No. P1000/17.

(National Road N2 Section 23: Umzumbe River – Umkomaas River)

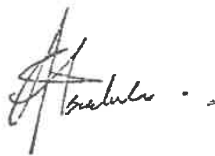

MINISTER OF TRANSPORT

DEPARTEMENT VAN VERVOER

NO. 809

9 September 2021

**DIE SUID-AFRIKAANSE NASIONALE
PADAGENTSKAP MSB BEPERK**

Registrasie No: 1998/009584/30

VERKLARING WYSIGING VAN NASIONALE PAD N2 SEKSIE 23

WYSIGING VAN VERKLARING No.'s 7 VAN 1981, 187 VAN 1985, 1233 VAN 2004, 1517 VAN 1988, 123 VAN 1972, 41 VAN 1976, 1735 VAN 1994, 200 VAN 1974 EN 2295 VAN 1993.

Kragtens Artikel 40(1)(b) van die Suid Afrikaanse Nasionale Padagentskap Beperk en Nasionale Paaie Wet 1998 (Wet No.7 van 1998), wysig ek hiermee **(I)** Verklaring No. 7 van 1981 in sy geheel, **(II)** Verklaring No.187 van 1985 in sy geheel, **(III)** Verklaring No. 1233 van 2004 in sy geheel, **(IV)** Verklaring No. 1517 van 1988 in sy geheel, **(V)** Verklaring No. 123 van 1972 in sy geheel, **(VI)** Verklaring No. 41 van 1976 in sy geheel, **(VII)** Verklaring No. 1735 van 1994 in sy geheel, **(VIII)** Verklaring No. 200 van 1974 en 2295 van 1993, die gedeelte van die roete vanaf sy begin tot by die Umkomaasrivier op vel No. 2 en 2A van Plan No. P317/80, deur dit te vervang met meegaande velle 1 tot 29 van Plan No. P1000/17.

(National Road N2 Section 23: Umzumberivier – Umkomaasrivier)

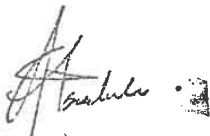

MINISTER VAN VERVOER

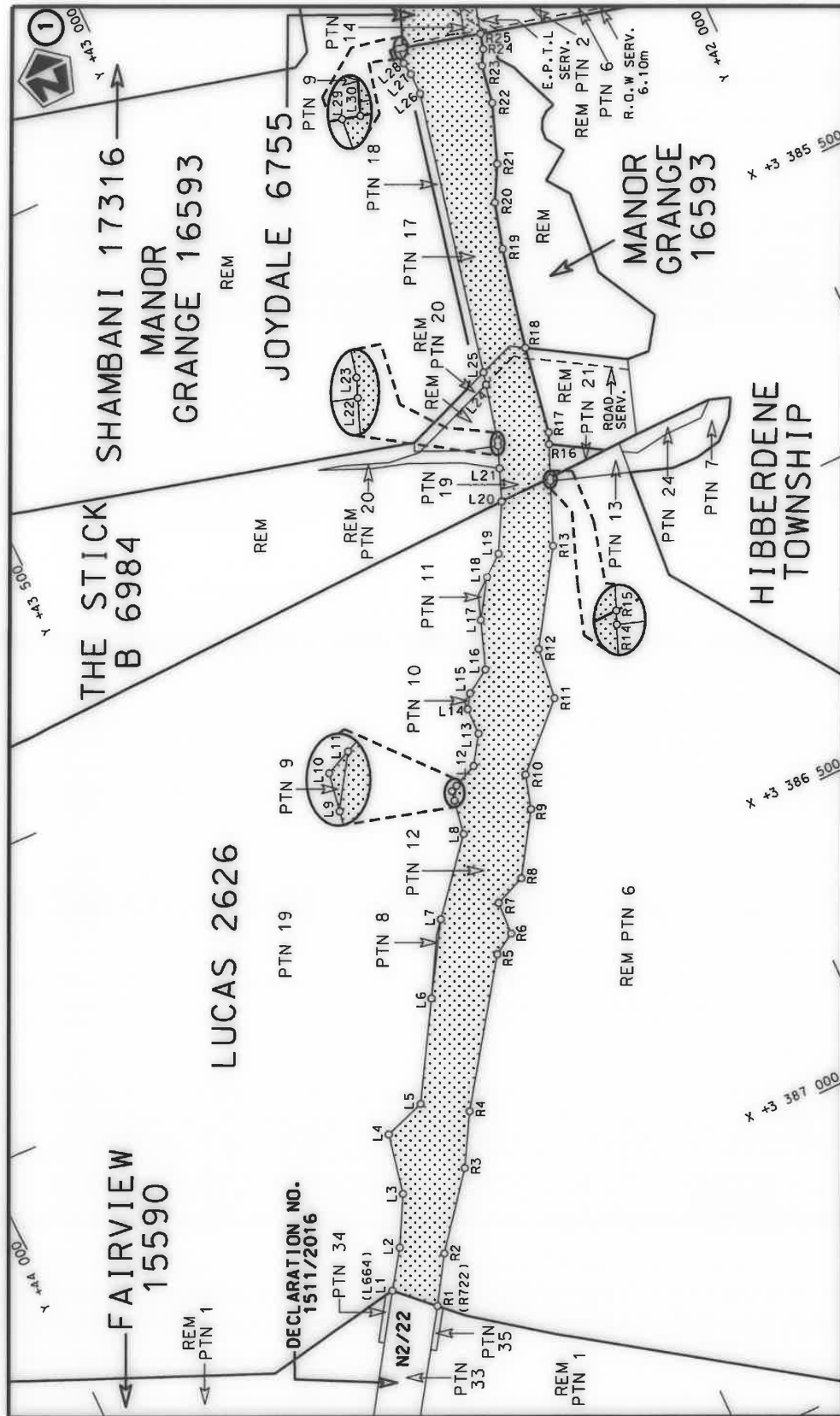

Die Suid Afrikaanse Nasionale Padagentskap MSB Bpk The South African National Roads Agency SOC Ltd	Die figuur getoon The figure shown	stel die padreserwe voor van 'n gedeelte represents the road reserve of a portion van Nasionale Roete N2 of National Route	Vel Sheet 1 Plan P1000/17
			of 29
			23

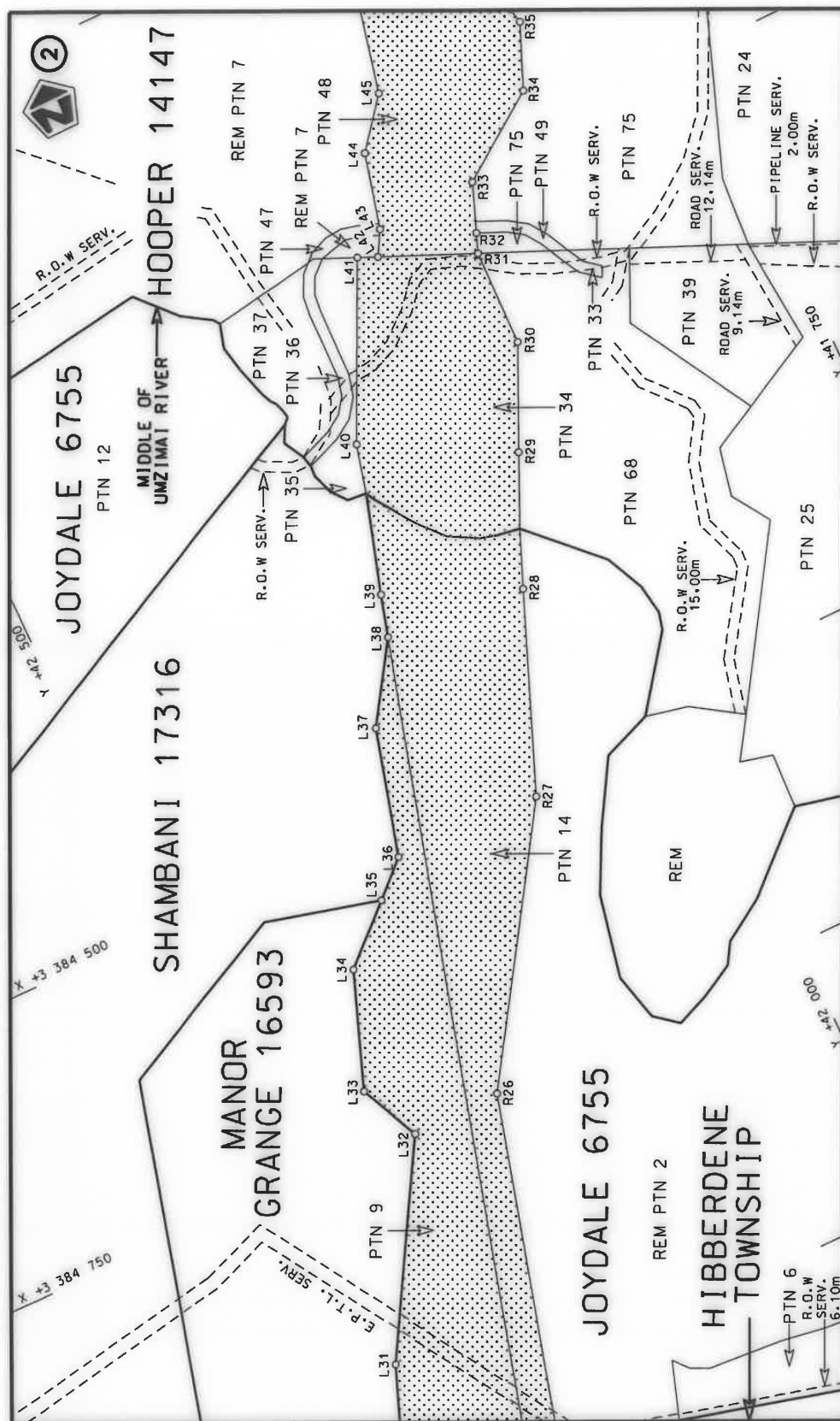

Die Suid Afrikaanse Nasionale Padagentskap MSB Bpk The South African National Roads Agency SOC Ltd	Die figuur getoon The figure shown		steldie padreserwe voor van 'n gedeelte represents the road reserve of a portion van Nasionale Roete N2 of National Route	Vel 2 of 29 Sheet 2 of 29	Plan P1000/17 Section 23
-------------------------------------------------------------------------------------------------------	---------------------------------------	---------------------------------------------------------------------------------------	------------------------------------------------------------------------------------------------------------------------------------	------------------------------	-----------------------------



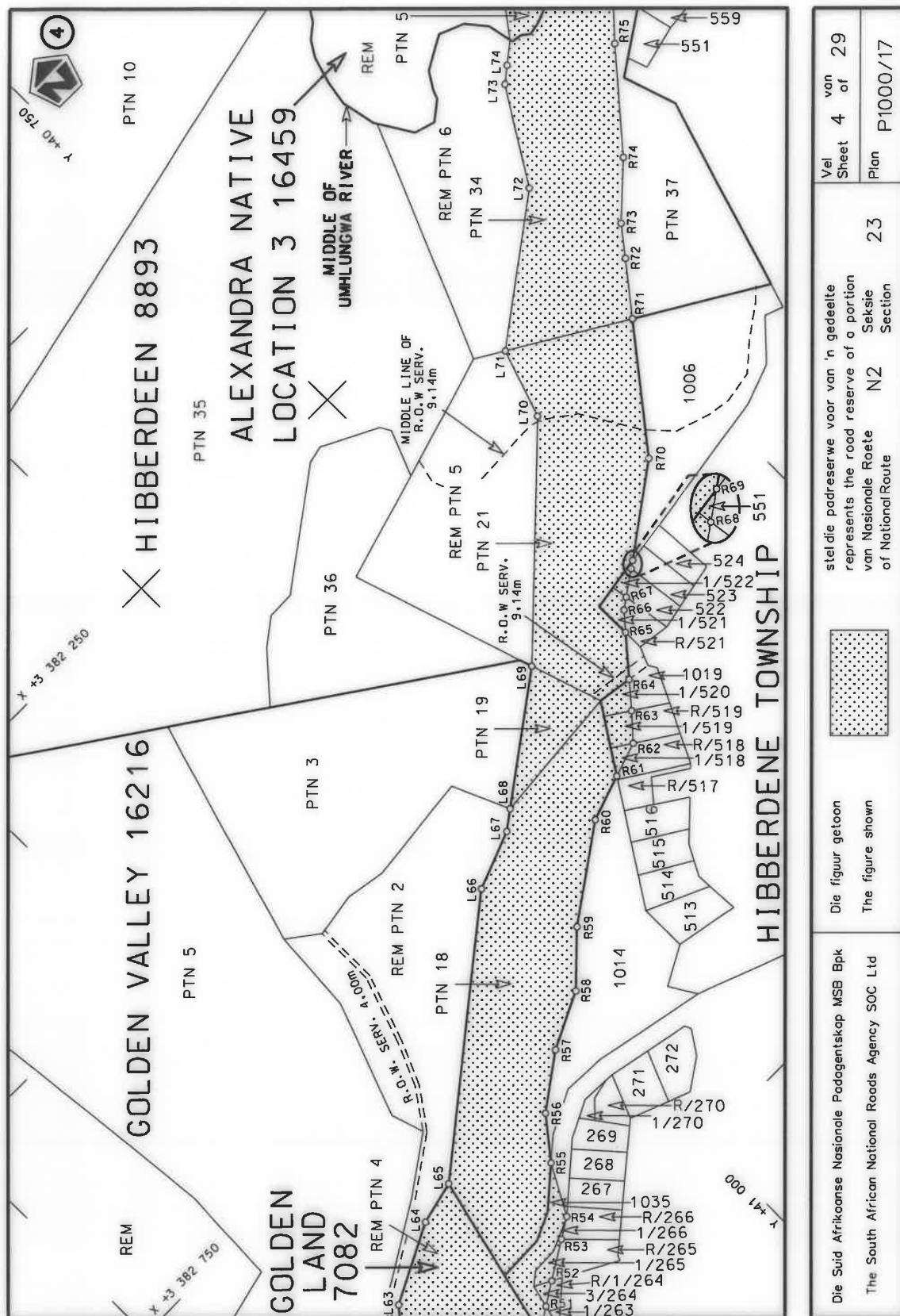

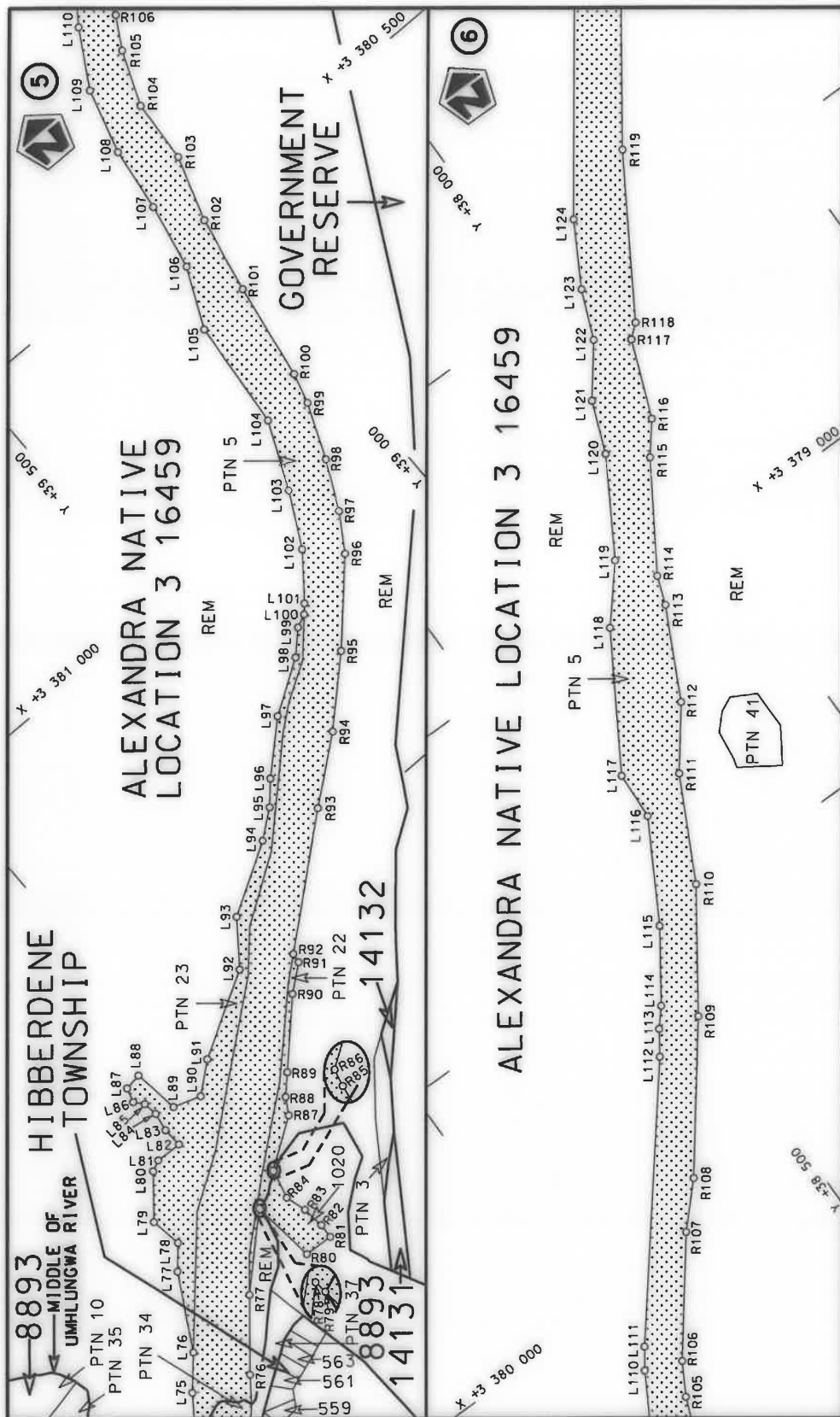

Die Suid Afrikaanse Nasionale Padagentskap MSB Bpk The South African National Roads Agency SOC Ltd	Die figuur getoon The figure shown	steldie padreserwe voor van 'n gedeelte represents the road reserve of a portion van Nasionale Roete N2 of National Route	Vel Sheet 5 of 29 Plan P1000/17
-------------------------------------------------------------------------------------------------------	---------------------------------------	------------------------------------------------------------------------------------------------------------------------------------	---------------------------------------



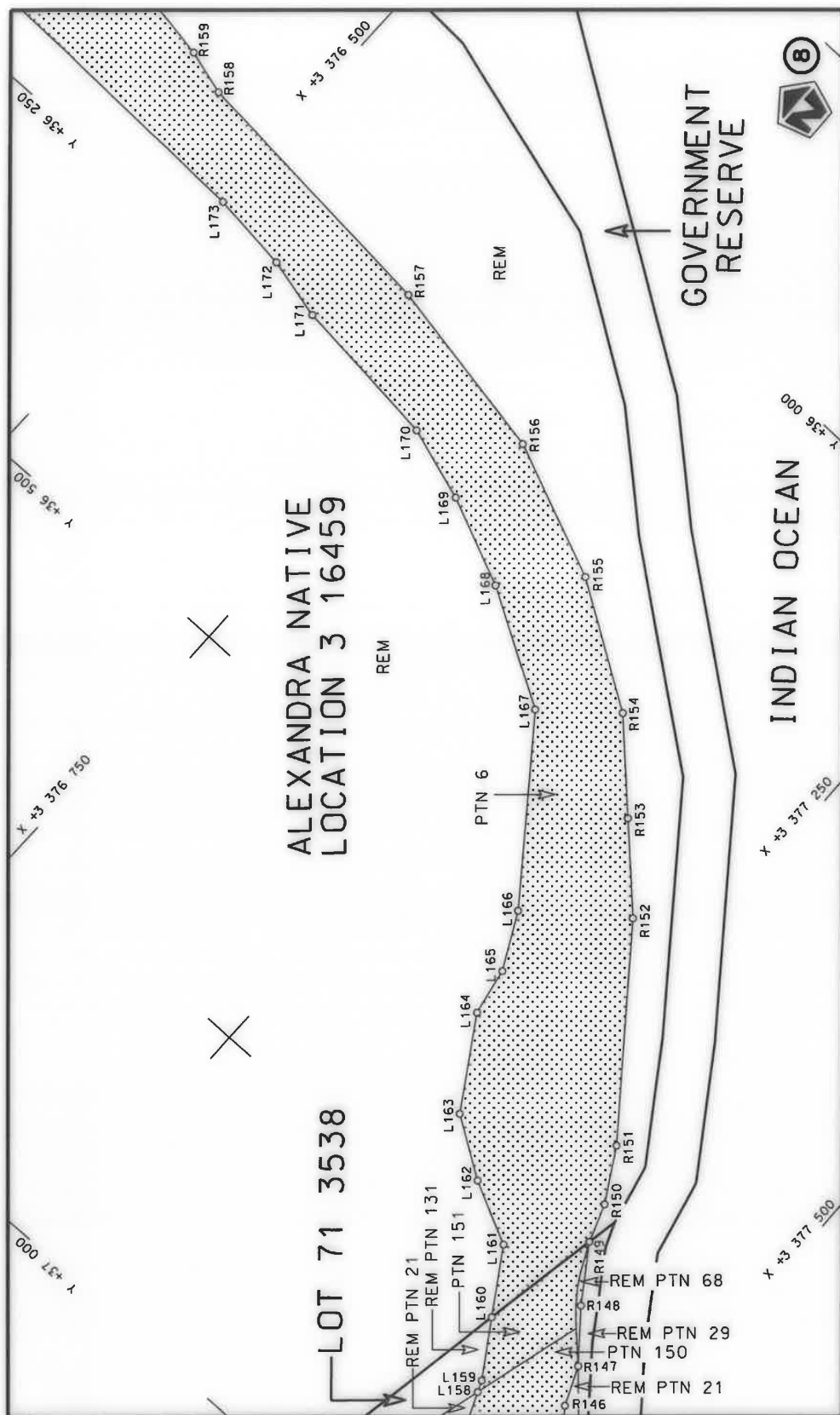

Die Suid Afrikaanse Nasionale Padagentskap MSB Bpk The South African National Roads Agency SOC Ltd	Die figuur getoon The figure shown	stel die padreserwe voor van 'n gedeelte represents the road reserve of a portion van Nasionale Roete of National Route	Vol Sheet 7 of 29 Plan P1000/17

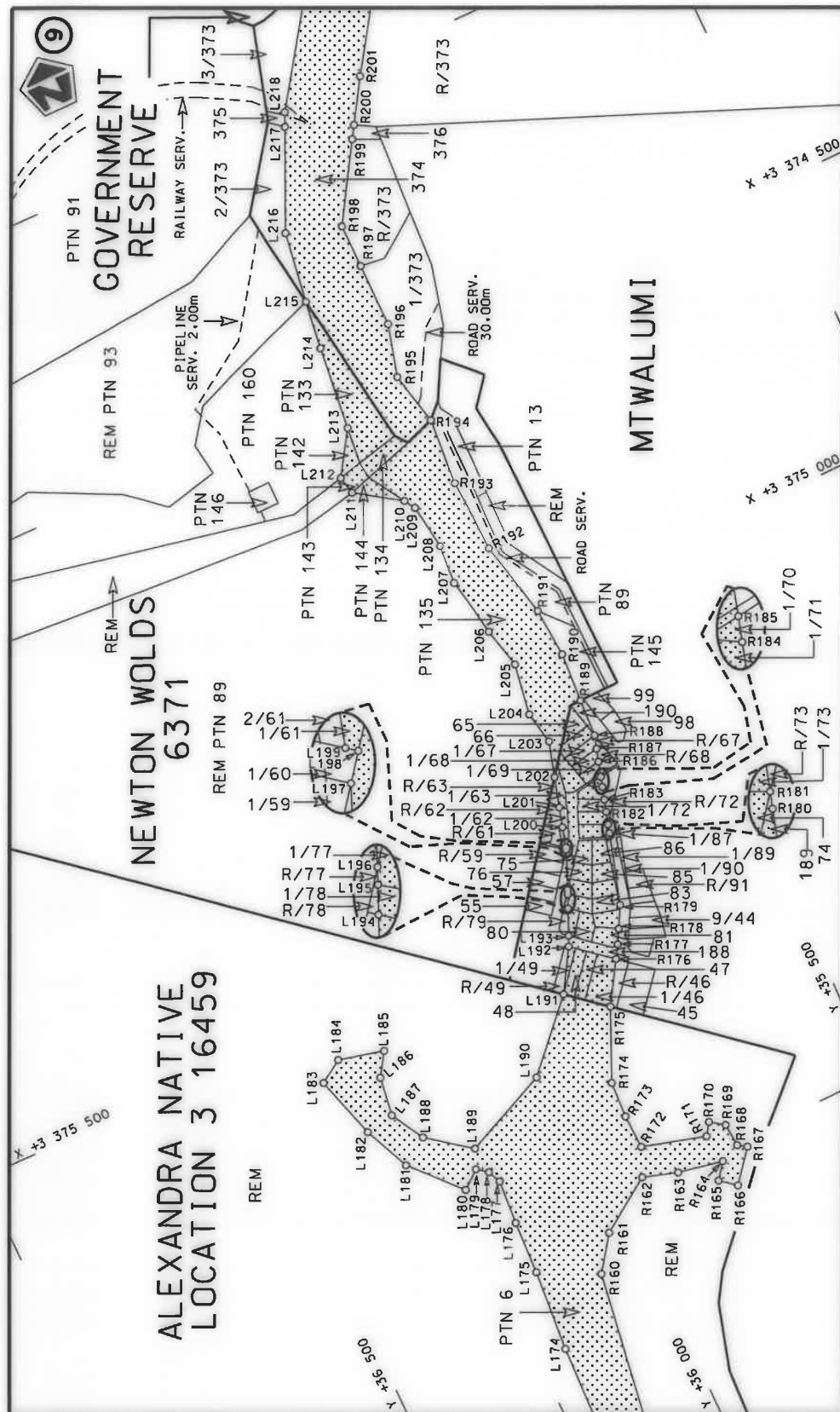

Die Suid Afrikaanse Nasionale Podogentskap MSB Bpk The South African National Roads Agency SOC Ltd	Die figuur getoon The figure shown		steldie padreserwe voor van 'n gedeelte represents the road reserve of a portion van Nasionale Roete N2 of National Route 23	Vel Sheet 8 of 29 Plan P1000/17
-------------------------------------------------------------------------------------------------------	---------------------------------------	---------------------------------------------------------------------------------------	---------------------------------------------------------------------------------------------------------------------------------------	------------------------------------------



CONTINUES ON PAGE 130 OF BOOK 2

Printed by and obtainable from the Government Printer, Bosman Street, Private Bag X85, Pretoria, 0001
Contact Centre Tel: 012-748 6200. eMail: info.egazette@gpw.gov.za
Publications: Tel: (012) 748 6053, 748 6061, 748 6065



Government Gazette Staatskoerant

REPUBLIC OF SOUTH AFRICA
REPUBLIEK VAN SUID AFRIKA

Vol. 675

9 September 2021
September

No. 45100

PART 2 OF 6

N.B. The Government Printing Works will not be held responsible for the quality of "Hard Copies" or "Electronic Files" submitted for publication purposes

ISSN 1682-5845



9 771682 584003

4 5 1 0 0



AIDS HELPLINE: 0800-0123-22 Prevention is the cure

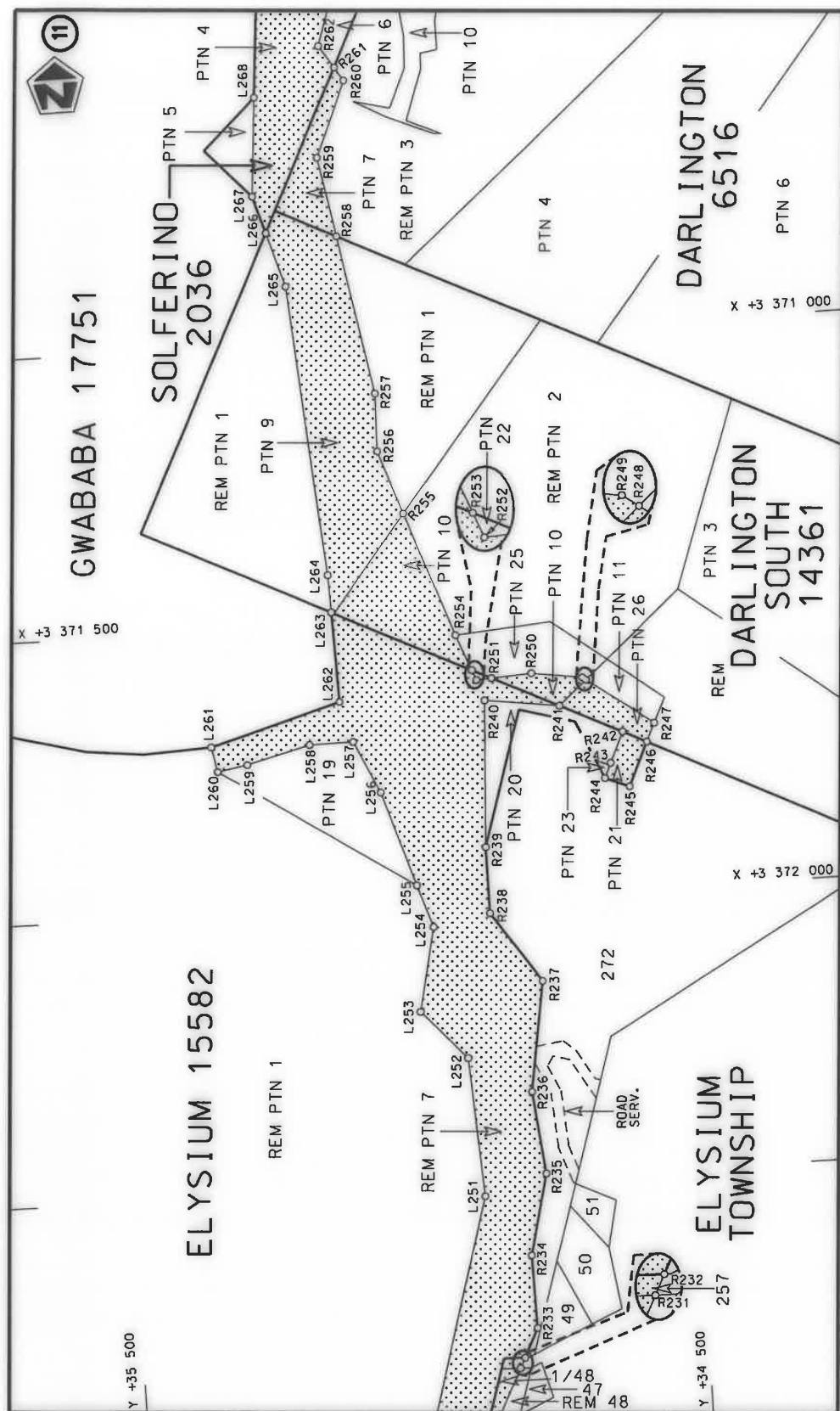

Die Suid Afrikaanse Nasionale Padagentskap MSB Bpk The South African National Roads Agency SOC Ltd	Die figuur getoon The figure shown	 steldie padreserwe voor van 'n gedeelte represents the road reserve of a portion van Nasionale Roete N2 of National Route	Vel Sheet 10 of 29 Plan P1000/17
-------------------------------------------------------------------------------------------------------	---------------------------------------	--------------------------------------------------------------------------------------------------------------------------------------------------------------------------------------------------------------------------	----------------------------------------

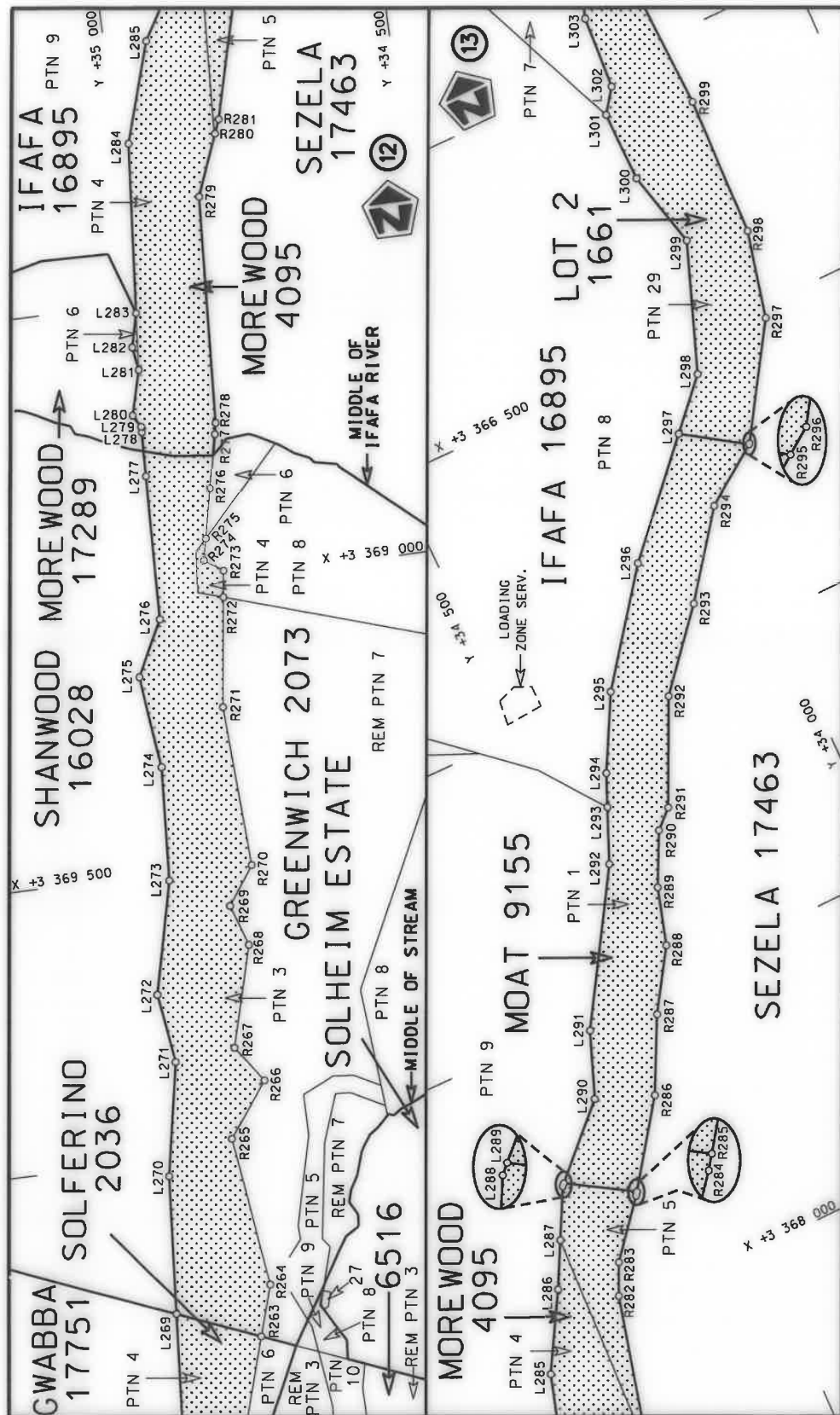

Die Suid Afrikaanse Nasionale Padagentskap MSB Bpk The South African National Roads Agency SOC Ltd	Die figuur getoon The figure shown	steldie padreserwe voor van 'n gedeelte represents the road reserve of a portion van Nasionale Roete N2 of National Route Section	Vel Sheet 11 of 29 Plan P1000/17
-------------------------------------------------------------------------------------------------------	---------------------------------------	--------------------------------------------------------------------------------------------------------------------------------------------	--------------------------------------------------------

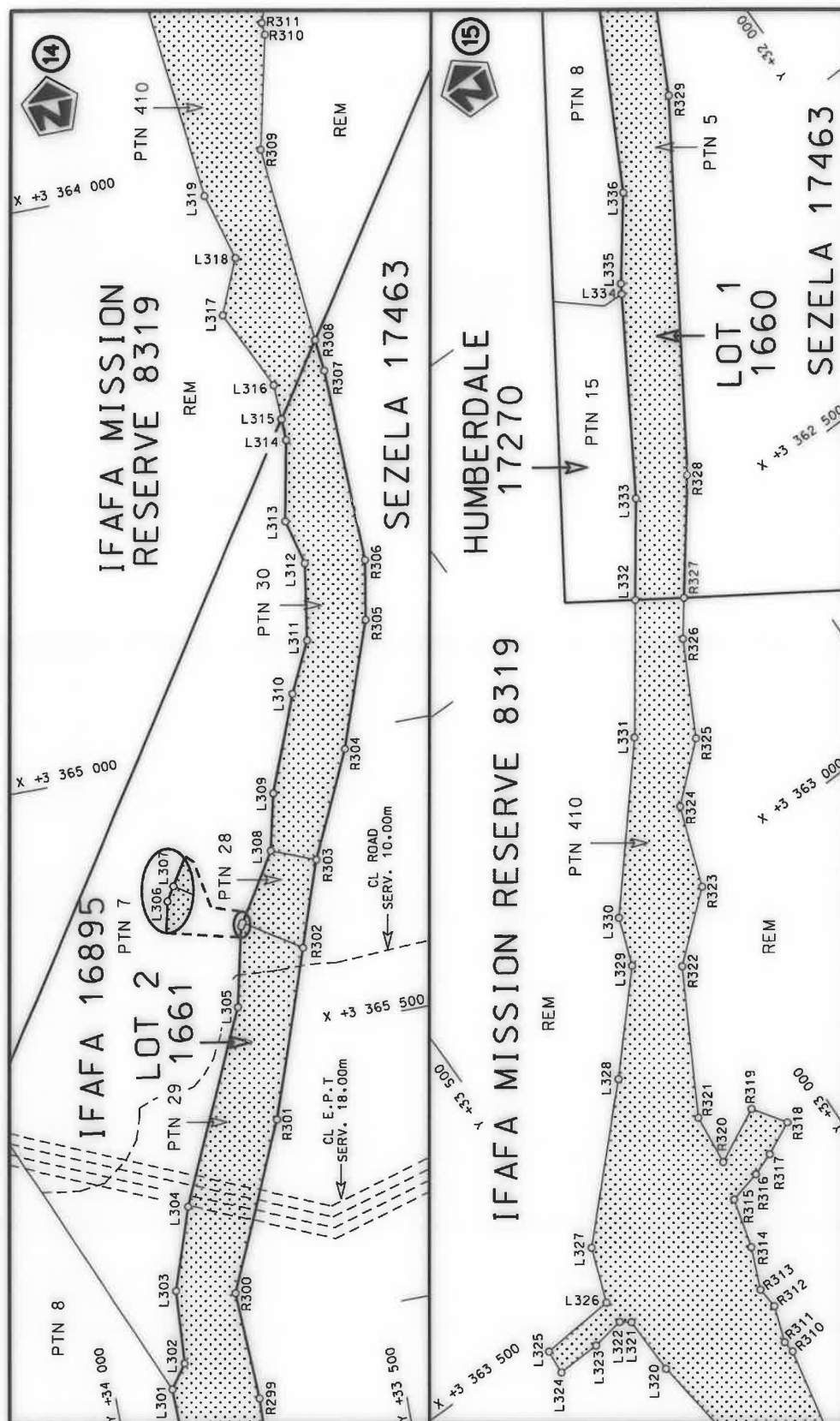

Die Suid Afrikaanse Nasionale Padagentskap MSB Bpk The South African National Roads Agency SOC Ltd	Die figuur getoon The figure shown	ste die padreserwe voor van 'n gedeelte represents the road reserve of a portion van Nasionale Roete N2 of National Route	Vel Sheet	van 12 of	29
			Plan	P1000/17	





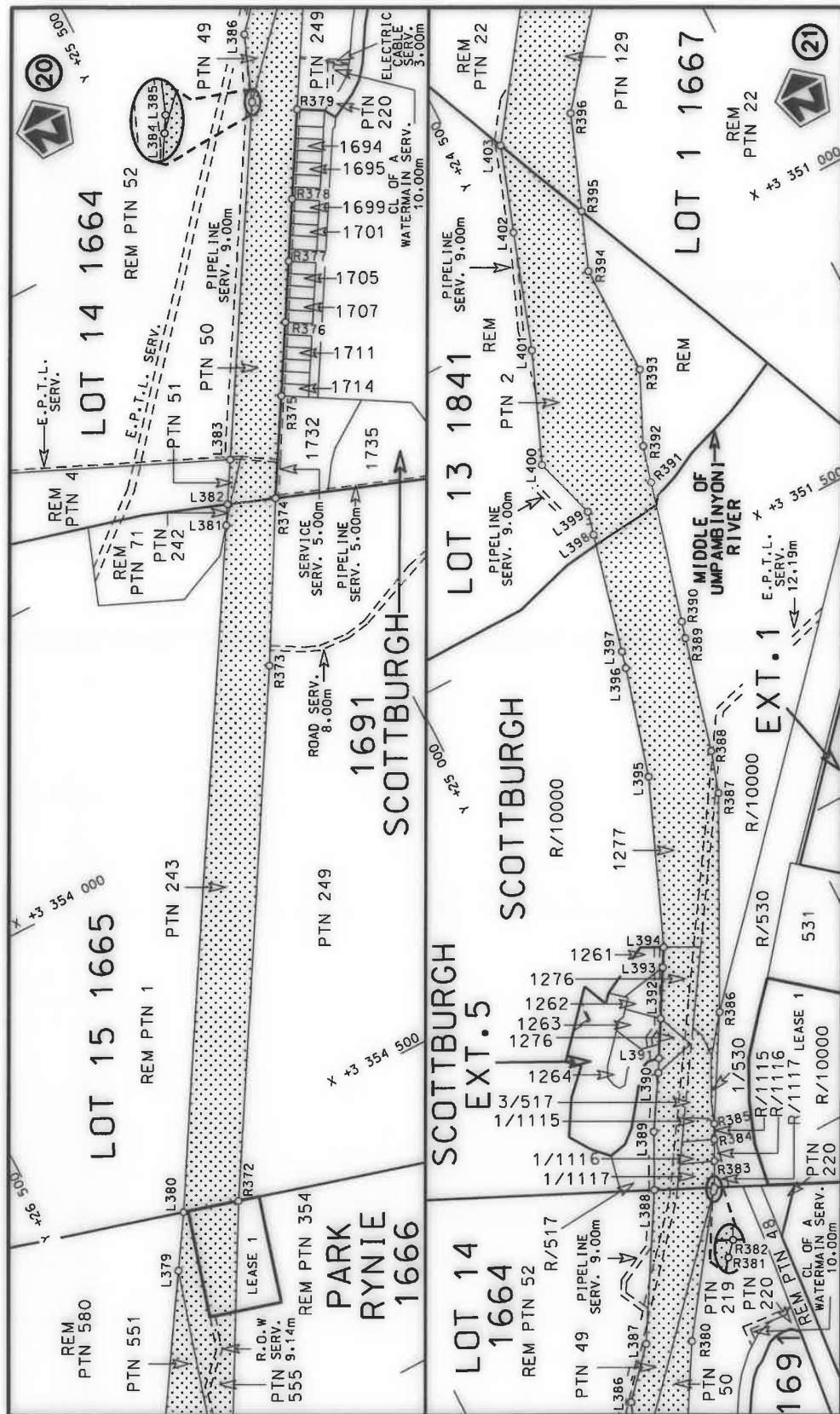

Die Suid Afrikaanse Nasionale Padagentskap MSB Bpk The South African National Roads Agency SOC Ltd	Die figuur getoon The figure shown	steldie podreserwe voor van 'n gedeelte represents the road reserve of a portion van Nasionale Roete N2 of National Route	Vel Sheet Plan van 15 of 29 23 Sektie Section P1000/17
-------------------------------------------------------------------------------------------------------	---------------------------------------	------------------------------------------------------------------------------------------------------------------------------------	--------------------------------------------------------------------------------------

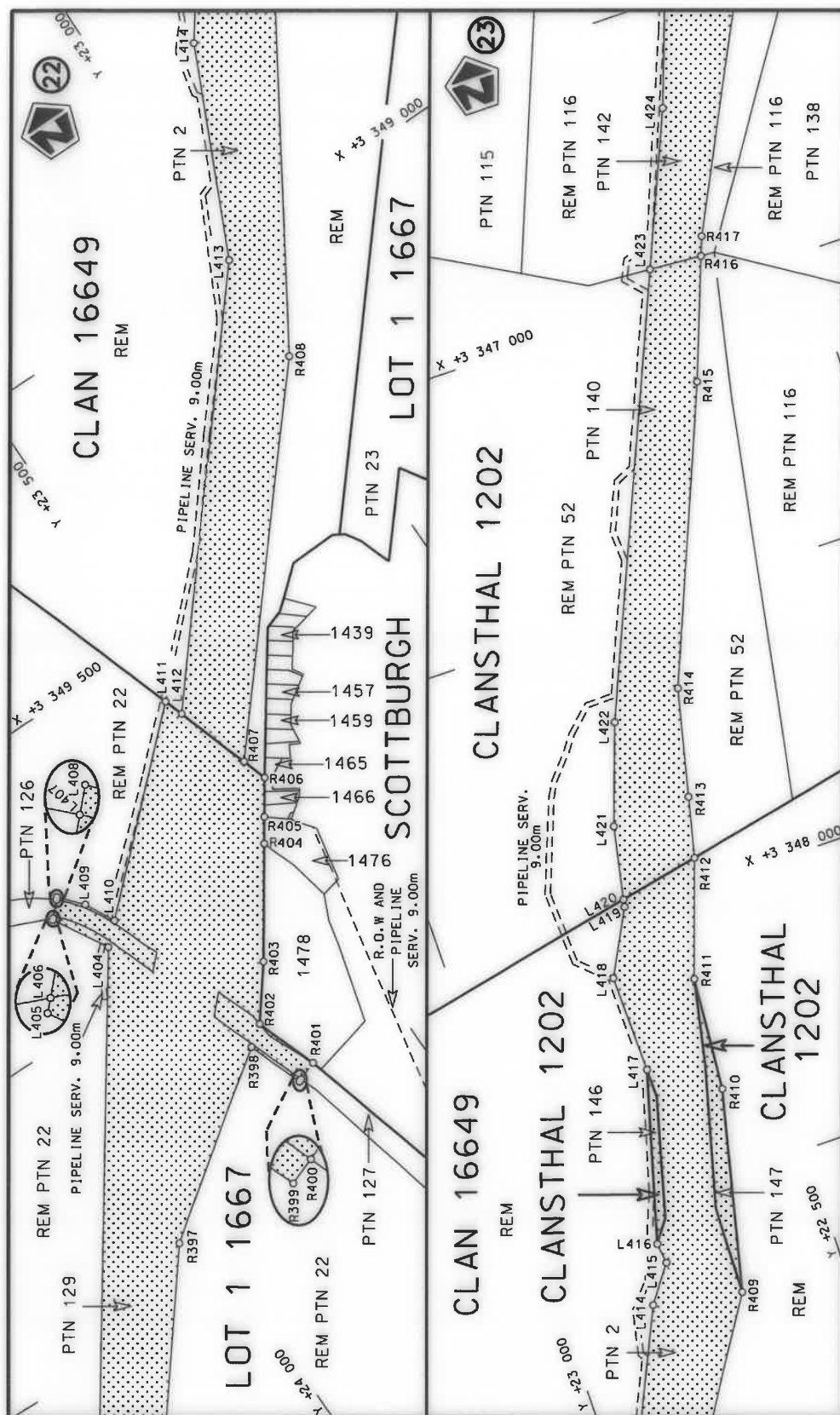

Die Suid Afrikaanse Nasionale Padagentskap MSB Bpk The South African National Roads Agency SOC Ltd	Die figuur getoon The figure shown	stel die padreserwe voor van 'n gedeelte represents the road reserve of a portion van Nasionale Roete N2 of National Route	Vel Sheet 16 of 29 Plan P1000/17
-------------------------------------------------------------------------------------------------------	---------------------------------------	-------------------------------------------------------------------------------------------------------------------------------------	-------------------------------------



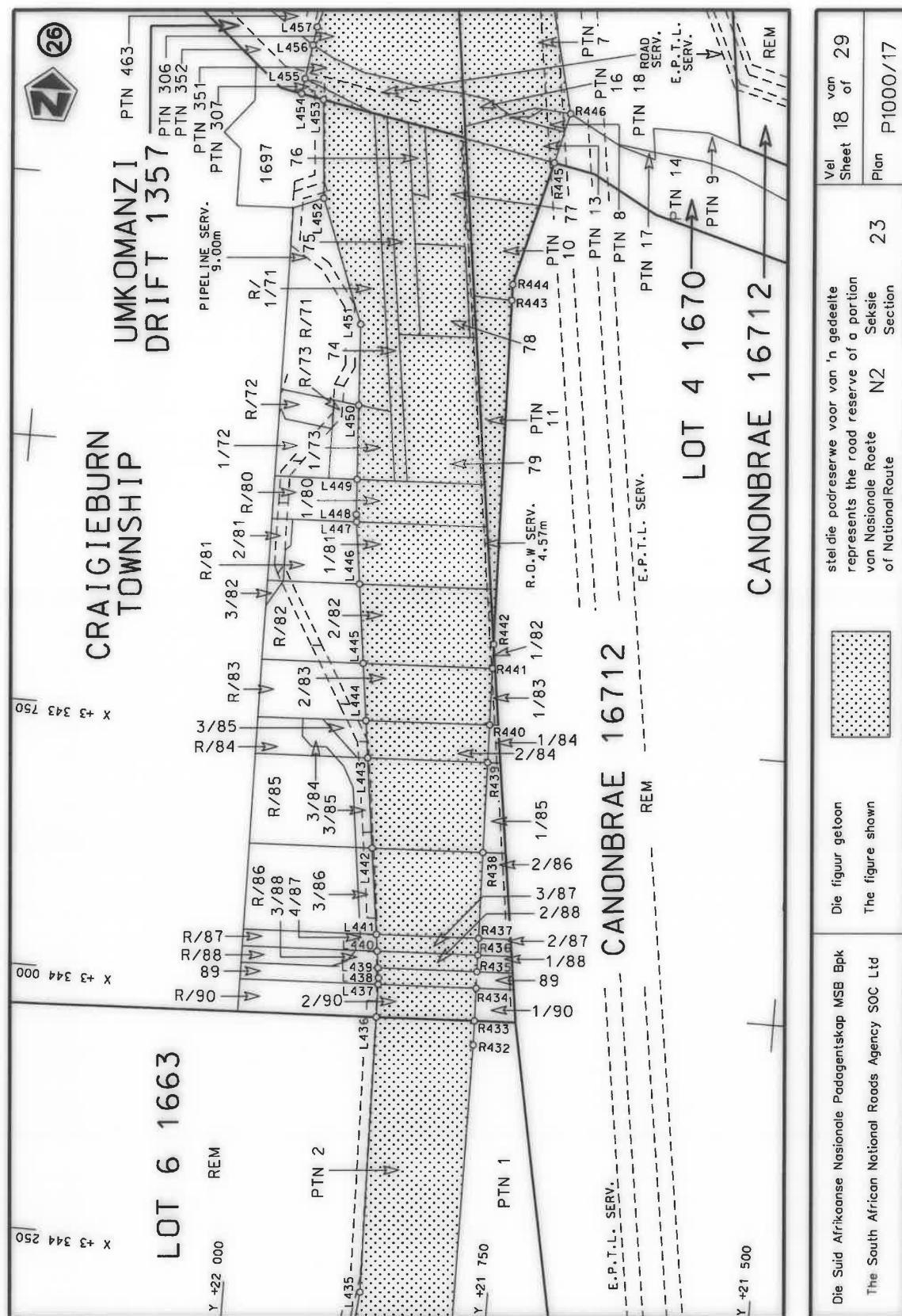



PADRESERWE KOÖRDINATE / ROAD RESERVE CO-ORDINATES					
LINKERKANT/LEFT HAND SIDE			REGTERKANT/RIGHT HAND SIDE		
	Y	X	WG 31°	Y	X
L1	43 446.17	3 386 997.29	R1	43 386.45	3 387 054.96
L2	43 402.64	3 386 934.23	R2	43 336.65	3 386 976.32
L3	43 357.69	3 386 850.41	R3	43 240.66	3 386 855.32
L4	43 335.67	3 386 745.30	R4	43 190.66	3 386 768.33
L5	43 262.67	3 386 720.30	R5	43 030.66	3 386 538.33
L6	43 167.36	3 386 559.79	R6	42 993.66	3 386 515.33
L7	43 094.23	3 386 440.44	R7	42 990.66	3 386 457.34
L8	42 994.68	3 386 321.30	R8	42 936.66	3 386 434.34
L9	42 984.57	3 386 261.48	R9	42 870.66	3 386 331.34
L10	42 981.67	3 386 244.31	R10	42 853.66	3 386 272.34
L11	42 970.16	3 386 239.09	R11	42 751.66	3 386 171.35
L12	42 928.70	3 386 220.28	R12	42 740.66	3 386 081.34
L13	42 896.71	3 386 172.27	R13	42 641.66	3 385 927.35
L14	42 895.91	3 386 125.33	R14	42 598.22	3 385 822.56
L15	42 880.50	3 386 101.74	R15	42 595.85	3 385 816.85
L16	42 838.70	3 386 075.33	R16	42 572.96	3 385 762.48
L17	42 809.39	3 385 992.78	R17	42 564.79	3 385 743.13
L18	42 768.03	3 385 929.42	R18	42 538.86	3 385 591.45
L19	42 732.61	3 385 900.30	R19	42 501.65	3 385 417.38
L20	42 689.09	3 385 819.33	R20	42 479.67	3 385 337.83
L21	42 668.06	3 385 764.78	R21	42 447.67	3 385 277.85
L22	42 653.85	3 385 727.92	R22	42 410.67	3 385 176.85
L23	42 650.62	3 385 719.52	R23	42 399.67	3 385 110.35
L24	42 627.68	3 385 621.59	R24	42 385.66	3 385 084.36
L25	42 622.65	3 385 600.11	R25	42 378.52	3 385 058.10
L26	42 517.67	3 385 108.85	R26	42 296.85	3 384 757.20
L27	42 518.17	3 385 070.85	R27	42 155.65	3 384 534.94
L28	42 521.67	3 385 048.35	R28	42 089.24	3 384 364.73
L29	42 519.25	3 385 021.29	R29	42 042.16	3 384 254.37
L30	42 511.51	3 385 023.31	R30	42 002.16	3 384 166.37
L31	42 478.17	3 384 935.35	R31	42 000.59	3 384 081.26
L32	42 376.66	3 384 758.86	R32	41 994.31	3 384 064.40
L33	42 401.66	3 384 705.86	R33	41 978.67	3 384 022.38
L34	42 364.84	3 384 604.71	R34	41 905.17	3 383 968.38
L35	42 316.86	3 384 560.05	R35	41 882.67	3 383 912.38
L36	42 286.82	3 384 532.18	R36	41 899.67	3 383 840.38
L37	42 257.54	3 384 420.97	R37	41 862.51	3 383 791.45
L38	42 214.00	3 384 353.08	R38	41 725.18	3 383 594.11
L39	42 203.97	3 384 316.62	R39	41 599.85	3 383 463.90
L40	42 167.66	3 384 187.87	R40	41 560.61	3 383 531.17
L41	42 098.04	3 384 039.57	R41	41 532.87	3 383 516.66
L42	42 081.49	3 384 046.66	R42	41 553.60	3 383 444.39
L43	42 069.66	3 384 025.38	R43	41 565.88	3 383 428.60
L44	42 053.66	3 383 959.38	R44	41 591.67	3 383 389.39
L45	42 020.66	3 383 916.88	R45	41 482.20	3 383 259.93
L46	41 990.66	3 383 778.88	R46	41 383.31	3 383 160.94
L47	41 985.29	3 383 775.43	R47	41 369.19	3 383 146.81
L48	41 948.66	3 383 751.88	R48	41 339.76	3 383 117.36
L49	41 945.66	3 383 686.89	R49	41 330.72	3 383 108.31
L50	41 932.03	3 383 670.05	R50	41 237.50	3 383 015.00
L51	41 897.73	3 383 571.70	R51	41 215.32	3 383 001.39
			Vel 20 Van 29 Sheet of P100017		

PADRESERVE KOÖRDINATE / ROAD RESERVE CO-ORDINATES									
LINKERKANT/LEFT HAND SIDE					REGTERKANT/RIGHT HAND SIDE				
	Y		X	WG 31°		Y		X	
L52	41 833.91	3	383 388.77		R52	41 194.13	3	382 988.39	
L53	41 741.39	3	383 180.60		R53	41 159.67	3	382 967.25	
L54	41 739.72	3	383 178.44		R54	41 140.83	3	382 955.69	
L55	41 805.54	3	383 045.95		R55	41 114.93	3	382 909.36	
L56	41 769.69	3	383 028.16		R56	41 085.17	3	382 872.52	
L57	41 707.40	3	383 153.45		R57	41 035.67	3	382 837.02	
L58	41 671.17	3	383 120.89		R58	40 982.66	3	382 811.54	
L59	41 597.66	3	383 109.39		R59	40 938.66	3	382 769.54	
L60	41 443.51	3	383 008.19		R60	40 854.66	3	382 710.55	
L61	41 433.67	3	383 001.41		R61	40 810.98	3	382 695.85	
L62	41 378.68	3	382 978.41		R62	40 778.20	3	382 684.96	
L63	41 312.68	3	382 900.41		R63	40 757.40	3	382 662.23	
L64	41 238.83	3	382 863.45		R64	40 737.86	3	382 639.72	
L65	41 197.60	3	382 853.47		R65	40 708.63	3	382 606.05	
L66	40 976.67	3	382 679.47		R66	40 694.67	3	382 589.96	
L67	40 921.18	3	382 658.53		R67	40 684.52	3	382 582.89	
L68	40 903.60	3	382 645.74		R68	40 662.17	3	382 567.33	
L69	40 793.21	3	382 565.46		R69	40 655.65	3	382 562.82	
L70	40 621.42	3	382 402.88		R70	40 576.33	3	382 505.82	
L71	40 599.09	3	382 337.50		R71	40 493.44	3	382 401.83	
L72	40 473.93	3	382 245.53		R72	40 457.46	3	382 356.82	
L73	40 420.66	3	382 159.70		R73	40 436.88	3	382 330.69	
L74	40 406.50	3	382 148.55		R74	40 391.20	3	382 288.29	
L75	40 355.07	3	382 089.45		R75	40 320.70	3	382 206.74	
L76	40 307.41	3	382 036.47		R76	40 257.06	3	382 131.21	
L77	40 236.86	3	381 909.69		R77	40 166.42	3	382 023.62	
L78	40 203.37	3	381 871.55		R78	40 054.38	3	381 918.68	
L79	40 212.01	3	381 815.87		R79	40 054.10	3	381 921.62	
L80	40 155.30	3	381 746.91		R80	40 042.68	3	382 034.98	
L81	40 135.94	3	381 738.19		R81	39 991.58	3	382 038.38	
L82	40 089.74	3	381 740.78		R82	39 990.08	3	382 012.48	
L83	40 091.73	3	381 706.13		R83	39 994.58	3	381 973.08	
L84	40 086.37	3	381 672.61		R84	40 005.46	3	381 935.94	
L85	40 089.64	3	381 647.45		R85	39 992.89	3	381 885.99	
L86	40 102.70	3	381 631.81		R86	39 992.40	3	381 884.05	
L87	40 094.98	3	381 606.43		R87	39 908.78	3	381 827.98	
L88	40 065.31	3	381 601.97		R88	39 891.98	3	381 799.68	
L89	40 054.58	3	381 684.41		R89	39 861.51	3	381 768.44	
L90	40 005.07	3	381 701.26		R90	39 765.26	3	381 669.59	
L91	39 954.44	3	381 659.08		R91	39 721.11	3	381 633.95	
L92	39 808.64	3	381 576.15		R92	39 718.77	3	381 616.71	
L93	39 752.70	3	381 501.85		R93	39 519.64	3	381 449.55	
L94	39 631.02	3	381 429.97		R94	39 412.61	3	381 363.83	
L95	39 583.41	3	381 393.45		R95	39 309.53	3	381 265.30	
L96	39 549.54	3	381 355.70		R96	39 194.24	3	381 139.38	
L97	39 468.97	3	381 280.28		R97	39 153.54	3	381 075.73	
L98	39 378.24	3	381 222.09		R98	39 112.59	3	380 991.18	
L99	39 340.97	3	381 184.43		R99	39 072.71	3	380 894.40	
L100	39 317.92	3	381 174.05		R100	39 058.31	3	380 840.68	
L101	39 304.94	3	381 159.68		R101	39 031.24	3	380 667.75	
L102	39 246.47	3	381 084.40		R102	39 004.74	3	380 531.25	
					<div> <div>Vel</div> <div>Sheet</div> </div> <div>21</div> <div>Van</div> <div>of</div> <div>29</div> <div>P100017</div>				

PADRESERVE KOÖRDINATE / ROAD RESERVE CO-ORDINATES					
LINKERKANT/LEFT HAND SIDE			REGTERKANT/RIGHT HAND SIDE		
	Y	X	WG 31°	Y	X
L103	39 197.41	3 380 990.54		R103	38 968.37 3 380 416.40
L104	39 145.77	3 380 872.87		R104	38 961.00 3 380 304.88
L105	39 128.69	3 380 677.81		R105	38 923.00 3 380 209.86
L106	39 081.26	3 380 573.22		R106	38 891.40 3 380 154.77
L107	39 058.70	3 380 454.76		R107	38 752.80 3 379 974.56
L108	39 043.32	3 380 341.30		R108	38 686.27 3 379 905.30
L109	39 011.13	3 380 227.07		R109	38 513.26 3 379 679.02
L110	38 954.80	3 380 129.68		R110	38 380.90 3 379 488.16
L111	38 930.52	3 380 095.10		R111	38 291.63 3 379 312.63
L112	38 610.13	3 379 697.13		R112	38 215.38 3 379 212.56
L113	38 582.41	3 379 656.51		R113	38 137.99 3 379 057.75
L114	38 555.63	3 379 625.97		R114	38 120.17 3 379 007.83
L115	38 475.76	3 379 509.80		R115	38 008.90 3 378 831.13
L116	38 380.28	3 379 340.50		R116	37 966.89 3 378 777.88
L117	38 375.84	3 379 256.49		R117	37 914.78 3 378 643.69
L118	38 241.01	3 379 032.85		R118	37 891.66 3 378 623.90
L119	38 164.27	3 378 941.91		R119	37 733.27 3 378 363.78
L120	38 068.95	3 378 780.19		R120	37 539.30 3 378 086.44
L121	38 033.92	3 378 690.39		R121	37 416.10 3 377 938.74
L122	37 969.11	3 378 605.33		R122	37 349.67 3 377 867.20
L123	37 934.96	3 378 520.32		R123	37 346.50 3 377 863.82
L124	37 874.64	3 378 412.22		R124	37 333.65 3 377 852.33
L125	37 615.39	3 378 051.44		R125	37 313.72 3 377 834.54
L126	37 577.34	3 378 010.71		R126	37 280.94 3 377 805.27
L127	37 528.65	3 377 914.32		R127	37 250.05 3 377 777.69
L128	37 516.23	3 377 889.79		R128	37 241.22 3 377 768.42
L129	37 508.61	3 377 879.36		R129	37 206.70 3 377 742.77
L130	37 498.54	3 377 867.27		R130	37 173.29 3 377 715.10
L131	37 475.13	3 377 839.16		R131	37 129.23 3 377 678.61
L132	37 474.68	3 377 838.87		R132	37 127.73 3 377 667.50
L133	37 436.40	3 377 814.85		R133	37 122.45 3 377 664.05
L134	37 371.97	3 377 774.42		R134	37 110.50 3 377 664.76
L135	37 333.44	3 377 750.23		R135	37 094.46 3 377 653.66
L136	37 298.30	3 377 728.18		R136	37 065.95 3 377 633.93
L137	37 286.98	3 377 719.11		R137	37 037.44 3 377 614.20
L138	37 284.47	3 377 713.75		R138	37 008.86 3 377 594.42
L139	37 282.35	3 377 692.01		R139	36 987.28 3 377 579.49
L140	37 276.02	3 377 627.34		R140	36 979.65 3 377 570.59
L141	37 275.97	3 377 626.69		R141	36 977.31 3 377 572.59
L142	37 240.38	3 377 617.10		R142	36 948.81 3 377 552.86
L143	37 227.89	3 377 613.67		R143	36 947.72 3 377 552.11
L144	37 186.34	3 377 602.24		R144	36 900.71 3 377 516.79
L145	37 165.98	3 377 596.64		R145	36 864.43 3 377 489.53
L146	37 130.92	3 377 575.55		R146	36 794.59 3 377 437.05
L147	37 125.67	3 377 572.40		R147	36 760.87 3 377 422.47
L148	37 096.80	3 377 555.04		R148	36 719.44 3 377 388.55
L149	37 068.04	3 377 537.74		R149	36 672.55 3 377 356.25
L150	37 053.48	3 377 528.99		R150	36 639.21 3 377 344.06
L151	37 019.17	3 377 508.35		R151	36 593.62 3 377 317.29
L152	37 005.39	3 377 500.07		R152	36 435.16 3 377 193.57
L153	36 979.14	3 377 477.30		R153	36 372.63 3 377 131.33
			Vel Sheet 22 Van of 29 P100017		

PADRESERVE KOÖRDINATE / ROAD RESERVE CO-ORDINATES					
LINKERKANT/LEFT HAND SIDE			REGTERKANT/RIGHT HAND SIDE		
	Y	X	WG 31°	Y	X
L154	36 973.10	3 377 472.06		R154	36 306.70 3 377 065.85
L155	36 960.33	3 377 460.99		R155	36 239.57 3 376 961.13
L156	36 929.05	3 377 433.85		R156	36 189.33 3 376 841.74
L157	36 876.33	3 377 388.13		R157	36 159.60 3 376 678.32
L158	36 836.76	3 377 371.89		R158	36 139.14 3 376 434.14
L159	36 826.70	3 377 367.76		R159	36 127.95 3 376 394.55
L160	36 779.18	3 377 337.08		R160	36 085.83 3 376 114.47
L161	36 724.57	3 377 301.92		R161	36 042.89 3 376 054.11
L162	36 697.91	3 377 246.95		R162	35 949.38 3 375 989.94
L163	36 664.76	3 377 195.63		R163	35 888.88 3 376 008.83
L164	36 588.16	3 377 147.42		R164	35 808.87 3 376 023.88
L165	36 545.95	3 377 139.62		R165	35 830.61 3 376 051.71
L166	36 497.31	3 377 114.42		R166	35 802.84 3 376 073.80
L167	36 355.61	3 377 006.70		R167	35 759.19 3 376 018.78
L168	36 297.79	3 376 907.43		R168	35 774.20 3 376 008.89
L169	36 263.94	3 376 829.07		R169	35 777.49 3 375 968.00
L170	36 243.13	3 376 763.57		R170	35 802.29 3 375 950.73
L171	36 229.07	3 376 627.48		R171	35 816.69 3 375 971.81
L172	36 215.92	3 376 572.66		R172	35 927.92 3 375 940.56
L173	36 208.00	3 376 502.07		R173	35 930.37 3 375 880.27
L174	36 199.47	3 376 207.34		R174	35 927.39 3 375 816.64
L175	36 189.25	3 376 062.60		R175	35 872.45 3 375 693.55
L176	36 185.65	3 375 967.86		R176	35 828.34 3 375 621.40
L177	36 180.42	3 375 889.57		R177	35 814.65 3 375 599.17
L178	36 190.25	3 375 866.90		R178	35 801.59 3 375 575.05
L179	36 209.38	3 375 852.11		R179	35 781.51 3 375 537.94
L180	36 240.90	3 375 877.77		R180	35 744.99 3 375 415.40
L181	36 316.29	3 375 794.36		R181	35 740.62 3 375 400.73
L182	36 352.30	3 375 713.15		R182	35 734.26 3 375 378.98
L183	36 386.32	3 375 601.61		R183	35 728.22 3 375 358.31
L184	36 345.59	3 375 575.62		R184	35 721.83 3 375 336.54
L185	36 265.84	3 375 595.19		R185	35 716.71 3 375 319.08
L186	36 291.71	3 375 635.21		R186	35 709.20 3 375 293.41
L187	36 301.89	3 375 704.10		R187	35 702.67 3 375 271.11
L188	36 269.13	3 375 762.27		R188	35 695.97 3 375 248.24
L189	36 195.54	3 375 818.57		R189	35 692.77 3 375 181.96
L190	36 043.58	3 375 751.01		R190	35 687.97 3 375 094.16
L191	35 938.17	3 375 638.77		R191	35 695.29 3 375 006.37
L192	35 894.40	3 375 566.24		R192	35 726.68 3 374 869.83
L193	35 886.52	3 375 548.91		R193	35 732.24 3 374 740.58
L194	35 867.24	3 375 505.11		R194	35 724.63 3 374 621.90
L195	35 857.10	3 375 482.07		R195	35 745.39 3 374 528.30
L196	35 853.95	3 375 474.91		R196	35 720.88 3 374 436.95
L197	35 826.53	3 375 409.45		R197	35 721.48 3 374 323.86
L198	35 824.30	3 375 406.55		R198	35 721.97 3 374 246.55
L199	35 825.46	3 375 405.66		R199	35 641.14 3 374 115.06
L200	35 815.58	3 375 370.65		R200	35 628.05 3 374 093.76
L201	35 806.05	3 375 336.83		R201	35 582.69 3 374 019.97
L202	35 791.28	3 375 284.78		R202	35 499.26 3 373 895.32
L203	35 773.66	3 375 223.38		R203	35 473.82 3 373 857.31
L204	35 785.51	3 375 165.47		R204	35 354.35 3 373 678.80
			Vel Sheet	23 Van of 29	P100017

PADRESERWE KOÖRDINATE / ROAD RESERVE CO-ORDINATES							
LINKERKANT/LEFT HAND SIDE				REGTERKANT/RIGHT HAND SIDE			
	Y	X	WG 31°		Y	X	
L205	35 771.52	3 375 074.65		R205	35 336.69	3 373 652.42	
L206	35 788.86	3 375 003.02		R206	35 330.02	3 373 642.46	
L207	35 807.45	3 374 899.39		R207	35 302.47	3 373 601.29	
L208	35 802.94	3 374 830.19		R208	35 282.45	3 373 571.38	
L209	35 813.90	3 374 750.33		R209	35 247.42	3 373 493.96	
L210	35 825.30	3 374 731.70		R210	35 240.60	3 373 478.89	
L211	35 902.44	3 374 679.47		R211	35 228.02	3 373 467.68	
L212	35 909.92	3 374 647.61		R212	35 201.47	3 373 444.04	
L213	35 861.73	3 374 573.01		R213	35 174.91	3 373 420.39	
L214	35 846.36	3 374 425.23		R214	35 163.63	3 373 410.34	
L215	35 834.48	3 374 340.30		R215	35 153.85	3 373 394.72	
L216	35 816.98	3 374 215.44		R216	35 136.84	3 373 367.56	
L217	35 739.60	3 374 045.24		R217	35 133.38	3 373 368.83	
L218	35 728.89	3 374 021.65		R218	35 123.11	3 373 347.60	
L219	35 614.34	3 373 854.18		R219	35 118.65	3 373 338.34	
L220	35 583.84	3 373 809.57		R220	35 095.63	3 373 301.76	
L221	35 476.99	3 373 653.29		R221	35 073.80	3 373 266.92	
L222	35 461.48	3 373 630.60		R222	35 051.98	3 373 232.03	
L223	35 433.53	3 373 589.73		R223	35 030.15	3 373 197.21	
L224	35 423.95	3 373 575.69		R224	35 008.32	3 373 162.35	
L225	35 421.95	3 373 571.51		R225	34 986.49	3 373 127.50	
L226	35 411.77	3 373 483.25		R226	34 964.66	3 373 092.65	
L227	35 376.90	3 373 446.41		R227	34 960.32	3 373 085.72	
L228	35 353.46	3 373 421.64		R228	34 945.98	3 373 056.64	
L229	35 330.01	3 373 396.86		R229	34 928.06	3 373 020.33	
L230	35 306.56	3 373 372.09		R230	34 910.15	3 372 984.04	
L231	35 286.44	3 373 350.84		R231	34 836.68	3 372 835.11	
L232	35 281.31	3 373 347.98		R232	34 827.73	3 372 816.96	
L233	35 245.21	3 373 327.83		R233	34 802.41	3 372 765.63	
L234	35 227.86	3 373 318.15		R234	34 805.39	3 372 636.51	
L235	35 218.44	3 373 301.67		R235	34 770.53	3 372 493.34	
L236	35 203.22	3 373 275.03		R236	34 787.54	3 372 347.30	
L237	35 188.00	3 373 248.39		R237	34 757.12	3 372 152.76	
L238	35 172.78	3 373 221.76		R238	34 842.15	3 372 027.52	
L239	35 157.55	3 373 195.13		R239	34 842.77	3 371 910.30	
L240	35 142.33	3 373 168.49		R240	34 829.88	3 371 651.24	
L241	35 127.11	3 373 141.85		R241	34 699.48	3 371 668.65	
L242	35 111.89	3 373 115.22		R242	34 591.28	3 371 720.85	
L243	35 108.41	3 373 109.13		R243	34 615.08	3 371 774.86	
L244	35 092.90	3 373 089.94		R244	34 626.68	3 371 801.18	
L245	35 072.86	3 373 065.17		R245	34 584.69	3 371 818.44	
L246	35 052.81	3 373 040.38		R246	34 548.97	3 371 741.26	
L247	35 032.77	3 373 015.61		R247	34 533.89	3 371 708.65	
L248	35 012.72	3 372 990.83		R248	34 650.17	3 371 625.35	
L249	35 010.22	3 372 987.73		R249	34 656.56	3 371 620.81	
L250	34 999.84	3 372 951.07		R250	34 745.94	3 371 608.19	
L251	34 879.78	3 372 527.01		R251	34 815.67	3 371 612.59	
L252	34 895.14	3 372 281.12		R252	34 842.03	3 371 614.26	
L253	34 973.12	3 372 194.51		R253	34 848.98	3 371 596.53	
L254	34 942.06	3 372 045.92		R254	34 873.94	3 371 532.89	
L255	34 966.52	3 371 970.70		R255	34 952.78	3 371 312.97	
Vel Sheet				24	Van of	29	P100017

PADRESERVE KOÖRDINATE / ROAD RESERVE CO-ORDINATES						
LINKERKANT/LEFT HAND SIDE				REGTERKANT/RIGHT HAND SIDE		
	Y	X	WG 31°		Y	X
L256	35 021.30	3 371 802.80		R256	34 993.14	3 371 200.27
L257	35 065.32	3 371 710.37		R257	34 991.32	3 371 098.10
L258	35 142.97	3 371 711.03		R258	35 044.57	3 370 816.61
L259	35 256.32	3 371 739.72		R259	35 071.15	3 370 676.13
L260	35 308.66	3 371 749.02		R260	35 016.61	3 370 542.97
L261	35 317.29	3 371 704.79		R261	35 032.37	3 370 518.79
L262	35 085.67	3 371 638.15		R262	35 058.02	3 370 479.43
L263	35 091.70	3 371 479.41		R263	35 012.88	3 370 333.24
L264	35 094.18	3 371 413.40		R264	34 985.47	3 370 244.51
L265	35 140.31	3 370 899.59		R265	35 019.37	3 369 980.93
L266	35 170.02	3 370 803.51		R266	34 949.52	3 369 886.24
L267	35 190.82	3 370 737.93		R267	34 994.52	3 369 822.41
L268	35 177.73	3 370 563.45		R268	34 946.74	3 369 645.70
L269	35 156.05	3 370 274.43		R269	34 970.41	3 369 573.56
L270	35 137.81	3 370 031.56		R270	34 924.11	3 369 507.07
L271	35 100.79	3 369 833.91		R271	34 938.24	3 369 225.01
L272	35 117.04	3 369 712.20		R272	34 913.01	3 369 032.86
L273	35 071.04	3 369 515.24		R273	34 906.96	3 368 986.76
L274	35 058.92	3 369 315.59		R274	34 937.25	3 368 964.25
L275	35 076.94	3 369 153.62		R275	34 929.37	3 368 926.28
L276	35 029.02	3 369 057.16		R276	34 911.42	3 368 839.91
L277	35 020.88	3 368 804.30		R277	34 892.06	3 368 746.63
L278	35 018.41	3 368 726.93		R278	34 887.99	3 368 727.05
L279	35 018.09	3 368 716.94		R279	34 866.66	3 368 329.25
L280	35 030.94	3 368 695.57		R280	34 825.46	3 368 222.79
L281	35 010.03	3 368 617.27		R281	34 816.06	3 368 198.50
L282	35 016.80	3 368 576.60		R282	34 757.79	3 367 972.06
L283	35 002.03	3 368 517.59		R283	34 732.47	3 367 918.21
L284	34 978.27	3 368 220.48		R284	34 655.36	3 367 825.08
L285	34 924.54	3 368 045.97		R285	34 650.95	3 367 818.95
L286	34 849.54	3 367 916.05		R286	34 550.24	3 367 678.67
L287	34 809.17	3 367 838.97		R287	34 486.19	3 367 551.11
L288	34 765.14	3 367 754.89		R288	34 420.34	3 367 447.97
L289	34 761.03	3 367 750.80		R289	34 390.77	3 367 348.91
L290	34 649.05	3 367 639.22		R290	34 346.22	3 367 258.92
L291	34 605.26	3 367 526.67		R291	34 314.47	3 367 229.79
L292	34 450.66	3 367 275.41		R292	34 230.77	3 367 052.24
L293	34 411.28	3 367 183.19		R293	34 122.18	3 366 923.55
L294	34 387.74	3 367 128.07		R294	34 016.57	3 366 782.98
L295	34 320.01	3 367 001.61		R295	33 915.41	3 366 710.75
L296	34 181.04	3 366 817.10		R296	33 913.98	3 366 709.73
L297	34 019.98	3 366 641.62		R297	33 794.60	3 366 521.99
L298	33 945.56	3 366 560.54		R298	33 759.52	3 366 369.54
L299	33 863.76	3 366 339.29		R299	33 751.95	3 366 122.88
L300	33 897.72	3 366 202.89		R300	33 758.74	3 365 933.32
L301	33 899.43	3 366 078.51		R301	33 631.57	3 365 647.13
L302	33 869.68	3 366 037.66		R302	33 532.19	3 365 359.26
L303	33 861.23	3 365 909.94		R303	33 481.28	3 365 211.77
L304	33 812.96	3 365 768.50		R304	33 397.06	3 365 030.03
L305	33 662.45	3 365 440.78		R305	33 320.05	3 364 814.34
L306	33 631.15	3 365 302.48		R306	33 302.00	3 364 710.94
				Vel Sheet	25 Van of	29 P100017

PADRESERVE KOÖRDINATE / ROAD RESERVE CO-ORDINATES					
LINKERKANT/LEFT HAND SIDE			REGTERKANT/RIGHT HAND SIDE		
	Y	X	WG 31°	Y	X
L307	33 627.39	3 365 296.49		R307	33 312.07 3 364 371.52
L308	33 555.61	3 365 181.96		R308	33 317.44 3 364 316.08
L309	33 532.81	3 365 083.60		R309	33 350.26 3 363 971.14
L310	33 469.41	3 364 918.17		R310	33 306.77 3 363 774.55
L311	33 426.69	3 364 830.71		R311	33 308.70 3 363 753.47
L312	33 406.19	3 364 697.27		R312	33 286.21 3 363 691.39
L313	33 426.58	3 364 618.82		R313	33 288.75 3 363 654.02
L314	33 399.22	3 364 478.87		R314	33 257.74 3 363 584.06
L315	33 400.19	3 364 441.53		R315	33 233.06 3 363 498.52
L316	33 402.01	3 364 380.61		R316	33 176.57 3 363 485.02
L317	33 467.59	3 364 243.88		R317	33 136.56 3 363 470.52
L318	33 427.52	3 364 149.30		R318	33 079.07 3 363 443.03
L319	33 461.48	3 364 032.42		R319	33 115.57 3 363 387.53
L320	33 504.16	3 363 669.48		R320	33 210.33 3 363 434.24
L321	33 505.58	3 363 567.51		R321	33 200.08 3 363 345.49
L322	33 521.54	3 363 555.02		R322	33 067.92 3 363 113.21
L323	33 579.56	3 363 564.50		R323	32 957.86 3 363 020.56
L324	33 656.14	3 363 567.33		R324	32 907.23 3 362 883.76
L325	33 652.55	3 363 524.50		R325	32 814.75 3 362 802.99
L326	33 520.56	3 363 514.01		R326	32 731.59 3 362 647.88
L327	33 485.30	3 363 420.47		R327	32 688.10 3 362 590.73
L328	33 274.03	3 363 208.21		R328	32 557.52 3 362 419.43
L329	33 138.52	3 363 060.70		R329	32 197.27 3 361 860.50
L330	33 108.04	3 362 979.18		R330	32 034.74 3 361 549.54
L331	32 901.41	3 362 738.55		R331	31 851.33 3 361 349.47
L332	32 759.66	3 362 543.56		R332	31 748.14 3 361 300.20
L333	32 654.95	3 362 399.70		R333	31 687.55 3 361 252.30
L334	32 466.47	3 362 094.52		R334	31 568.76 3 361 158.41
L335	32 456.90	3 362 079.03		R335	31 439.40 3 361 123.21
L336	32 360.62	3 361 951.74		R336	31 108.72 3 361 071.39
L337	32 133.35	3 361 528.56		R337	31 026.95 3 361 077.65
L338	32 121.08	3 361 461.53		R338	30 416.64 3 360 966.33
L339	31 839.96	3 361 167.69		R339	30 371.86 3 360 968.46
L340	31 462.83	3 361 021.69		R340	30 203.50 3 360 976.78
L341	31 326.64	3 361 018.20		R341	30 131.63 3 360 980.30
L342	31 121.05	3 360 988.20		R342	29 832.42 3 360 877.31
L343	31 006.63	3 360 941.20		R343	29 488.69 3 360 671.26
L344	30 489.78	3 360 881.95		R344	29 267.41 3 360 379.42
L345	30 390.84	3 360 867.51		R345	29 189.77 3 360 177.90
L346	30 235.55	3 360 823.80		R346	29 181.31 3 360 159.79
L347	30 196.70	3 360 812.87		R347	29 128.60 3 360 047.70
L348	30 099.12	3 360 818.47		R348	29 087.60 3 359 961.20
L349	30 015.21	3 360 823.24		R349	29 010.56 3 359 841.65
L350	29 867.16	3 360 783.54		R350	28 782.51 3 359 520.62
L351	29 637.33	3 360 648.24		R351	28 508.85 3 359 184.05
L352	29 455.74	3 360 480.82		R352	28 368.40 3 359 026.48
L353	29 323.59	3 360 239.52		R353	28 038.74 3 358 656.43
L354	29 262.19	3 360 143.92		R354	27 094.29 3 357 548.22
L355	29 251.61	3 360 121.29		R355	27 023.74 3 357 436.99
L356	29 212.88	3 360 037.72		R356	26 901.33 3 357 243.96
L357	29 161.37	3 359 926.28		R357	26 769.26 3 356 923.15
			Vel Sheet	26 Van of 29	P100017

PADRESERVE KOÖRDINATE / ROAD RESERVE CO-ORDINATES						
LINKERKANT/LEFT HAND SIDE				REGTERKANT/RIGHT HAND SIDE		
	Y	X	WG 31°		Y	X
L358	29 123.80	3 359 788.89		R358	26 696.21	3 356 412.10
L359	29 079.01	3 359 705.18		R359	26 636.36	3 355 993.77
L360	28 909.09	3 359 427.67		R360	26 598.64	3 355 663.43
L361	28 624.62	3 359 115.53		R361	26 590.25	3 355 590.04
L362	28 175.85	3 358 599.77		R362	26 575.66	3 355 503.73
L363	27 909.22	3 358 294.05		R363	26 553.16	3 355 438.24
L364	27 332.86	3 357 631.96		R364	26 528.66	3 355 385.24
L365	27 211.31	3 357 519.65		R365	26 485.65	3 355 304.75
L366	27 210.38	3 357 518.79		R366	26 462.03	3 355 286.84
L367	26 928.37	3 357 089.27		R367	26 311.78	3 355 350.84
L368	26 694.29	3 355 656.48		R368	26 294.53	3 355 314.84
L369	26 676.95	3 355 340.70		R369	26 458.53	3 355 239.34
L370	26 678.54	3 355 303.82		R370	26 436.02	3 355 098.34
L371	26 676.53	3 355 198.33		R371	26 412.21	3 355 021.83
L372	26 774.03	3 355 147.83		R372	26 180.06	3 354 599.51
L373	26 834.94	3 355 120.71		R373	25 700.18	3 353 785.84
L374	26 824.31	3 355 086.83		R374	25 556.37	3 353 528.34
L375	26 771.51	3 355 099.32		R375	25 465.34	3 353 372.57
L376	26 676.02	3 355 144.33		R376	25 399.83	3 353 260.46
L377	26 653.52	3 355 138.83		R377	25 345.75	3 353 167.91
L378	26 539.30	3 354 989.75		R378	25 290.54	3 353 073.44
L379	26 331.27	3 354 660.27		R379	25 210.84	3 352 937.05
L380	26 275.72	3 354 572.40		R380	25 089.80	3 352 730.02
L381	25 654.92	3 353 530.93		R381	24 935.42	3 352 512.90
L382	25 636.02	3 353 499.20		R382	24 930.28	3 352 507.20
L383	25 595.94	3 353 431.41		R383	24 908.91	3 352 465.40
L384	25 275.93	3 352 890.20		R384	24 891.73	3 352 431.68
L385	25 274.91	3 352 888.47		R385	24 879.12	3 352 406.95
L386	25 233.49	3 352 776.91		R386	24 780.21	3 352 236.19
L387	25 163.17	3 352 697.36		R387	24 605.38	3 351 892.08
L388	25 025.97	3 352 462.67		R388	24 583.34	3 351 820.57
L389	24 979.63	3 352 370.72		R389	24 532.75	3 351 622.86
L390	24 925.21	3 352 281.88		R390	24 525.04	3 351 593.87
L391	24 912.66	3 352 259.82		R391	24 460.45	3 351 350.98
L392	24 878.06	3 352 198.95		R392	24 443.76	3 351 288.17
L393	24 833.28	3 352 120.30		R393	24 387.53	3 351 165.36
L394	24 815.71	3 352 089.43		R394	24 388.17	3 350 970.49
L395	24 701.36	3 351 810.37		R395	24 350.66	3 350 871.28
L396	24 649.00	3 351 622.09		R396	24 289.27	3 350 708.86
L397	24 641.79	3 351 592.91		R397	24 050.02	3 350 409.38
L398	24 591.85	3 351 387.07		R398	23 749.42	3 350 195.55
L399	24 582.05	3 351 346.75		R399	23 714.24	3 350 293.37
L400	24 614.85	3 351 236.55		R400	23 709.27	3 350 291.58
L401	24 538.75	3 351 049.18		R401	23 675.93	3 350 279.52
L402	24 473.38	3 350 849.90		R402	23 714.60	3 350 170.22
L403	24 423.84	3 350 703.09		R403	23 647.12	3 350 082.91
L404	23 859.98	3 349 906.78		R404	23 529.28	3 349 911.86
L405	23 913.65	3 349 812.16		R405	23 502.43	3 349 872.88
L406	23 911.25	3 349 809.70		R406	23 463.18	3 349 815.93
L407	23 888.51	3 349 786.39		R407	23 477.34	3 349 771.95
L408	23 884.83	3 349 782.62		R408	23 011.40	3 349 225.96
				Vel Sheet	27 Van of 29	P100017

PADRESERVE KOÖRDINATE / ROAD RESERVE CO-ORDINATES									
LINKERKANT/LEFT HAND SIDE					REGTERKANT/RIGHT HAND SIDE				
	Y		X	WG 31°		Y		X	
L409	23 851.20	3 349	821.93		R409	22 686.71	3 348	702.86	
L410	23 824.83	3 349	874.30		R410	22 604.83	3 348	352.18	
L411	23 534.00	3 349	605.34		R411	22 590.33	3 348	152.30	
L412	23 521.87	3 349	639.66		R412	22 522.09	3 347	950.09	
L413	23 003.42	3 349	026.57		R413	22 497.73	3 347	844.95	
L414	22 842.39	3 348	674.61		R414	22 454.26	3 347	657.37	
L415	22 796.52	3 348	611.21		R415	22 251.03	3 347	156.48	
L416	22 800.82	3 348	574.84		R416	22 174.24	3 346	948.80	
L417	22 719.90	3 348	277.69		R417	22 162.23	3 346	916.25	
L418	22 723.53	3 348	105.69		R418	21 962.92	3 346	514.95	
L419	22 664.97	3 347	992.81		R419	21 913.33	3 346	366.31	
L420	22 662.56	3 347	979.96		R420	21 859.53	3 346	216.10	
L421	22 637.37	3 347	852.36		R421	21 797.54	3 345	975.13	
L422	22 577.41	3 347	678.88		R422	21 760.96	3 345	646.73	
L423	22 266.02	3 346	942.66		R423	21 769.86	3 345	388.85	
L424	22 155.24	3 346	680.65		R424	21 759.55	3 345	312.64	
L425	22 078.84	3 346	463.25		R425	21 744.73	3 345	208.12	
L426	22 053.57	3 346	400.46		R426	21 782.02	3 344	808.11	
L427	21 928.31	3 346	129.21		R427	21 776.65	3 344	668.77	
L428	21 924.11	3 345	971.81		R428	21 751.36	3 344	608.69	
L429	21 861.01	3 345	744.81		R429	21 758.18	3 344	417.10	
L430	21 887.48	3 345	311.49		R430	21 761.22	3 344	397.42	
L431	21 903.03	3 345	028.11		R431	21 781.66	3 344	327.36	
L432	21 862.02	3 344	908.11		R432	21 783.67	3 344	026.67	
L433	21 861.43	3 344	587.35		R433	21 784.43	3 344	003.77	
L434	21 898.25	3 344	547.66		R434	21 785.46	3 343	972.81	
L435	21 870.32	3 344	268.94		R435	21 785.99	3 343	957.15	
L436	21 876.84	3 344	007.58		R436	21 786.51	3 343	941.39	
L437	21 877.61	3 343	976.60		R437	21 787.04	3 343	925.47	
L438	21 877.85	3 343	970.45		R438	21 789.75	3 343	843.95	
L439	21 879.09	3 343	960.99		R439	21 792.59	3 343	758.76	
L440	21 881.18	3 343	945.28		R440	21 793.77	3 343	723.08	
L441	21 883.27	3 343	929.43		R441	21 795.56	3 343	669.46	
L442	21 894.03	3 343	848.24		R442	21 796.32	3 343	646.58	
L443	21 905.28	3 343	763.40		R443	21 807.15	3 343	320.93	
L444	21 909.92	3 343	728.40		R444	21 807.65	3 343	305.82	
L445	21 917.07	3 343	674.50		R445	21 778.53	3 343	188.03	
L446	21 926.94	3 343	599.93		R446	21 767.05	3 343	140.56	
L447	21 934.68	3 343	541.55		R447	21 796.64	3 343	023.12	
L448	21 935.60	3 343	534.61		R448	21 848.92	3 342	978.63	
L449	21 937.66	3 343	501.44		R449	21 829.37	3 342	886.33	
L450	21 942.02	3 343	431.36		R450	21 825.22	3 342	837.26	
L451	21 946.77	3 343	354.93		R451	21 828.23	3 342	707.61	
L452	21 992.05	3 343	239.00		R452	21 831.18	3 342	608.56	
L453	22 000.44	3 343	146.14		R453	21 884.57	3 342	534.55	
L454	22 021.64	3 343	142.21		R454	21 860.91	3 342	452.24	
L455	22 019.57	3 343	127.84		R455	21 842.98	3 342	391.39	
L456	22 014.97	3 343	095.63		R456	21 755.70	3 342	212.75	
L457	22 012.48	3 343	078.18		R457	21 474.44	3 342	044.36	
L458	21 994.84	3 343	018.55		R458	21 371.20	3 341	967.22	
L459	21 971.45	3 342	939.50		R459	21 239.19	3 341	903.46	
					<div> <div>Vel</div> <div>Sheet</div> </div> <div>28</div> <div>Van</div> <div>of</div> <div>29</div> <div>P100017</div>				

This gazette is also available free online at www.gpwonline.co.za

DEPARTMENT OF TRANSPORT

NO. 810

9 September 2021

**THE SOUTH AFRICAN NATIONAL ROADS
AGENCY SOC LIMITED**

Registration No: 1998/009584/30

DECLARATION AMENDMENT OF NATIONAL ROAD N2 SECTION 31

AMENDMENT OF DECLARATION No. 803 OF 2007.

By virtue of section 40(1)(b) of The South African National Roads Agency Limited and National Roads Act 1998 (Act No. 7 of 1998), I hereby amend Declaration No. 803 of 2007 by substituting it in its entirety with the accompanying sheets 1 to 18 of Plan No. P1139/19.

(National Road N2 Section 31: Mduna River – Pongola River)

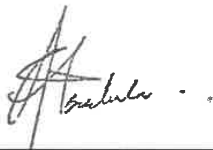

MINISTER OF TRANSPORT

DEPARTEMENT VAN VERVOER

NO. 810

9 September 2021

**DIE SUID-AFRIKAANSE NASIONALE
PADAGENTSKAP MSB BEPERK**

Registrasie No: 1998/009584/30

VERKLARING WYSIGING VAN NASIONALE PAD N2 SEKSIE 31

WYSIGING VAN VERKLARING No. 803 VAN 2007.

Kragtens Artikel 40(1)(b) van die Suid Afrikaanse Nasionale Padagentskap Beperk en Nasionale Paaie Wet 1998 (Wet No.7 van 1998), wysig ek hiermee Verklaring No. 803 van 2007 deur dit in sy geheel te vervang, met meegaande velle 1 tot 18 van Plan No. P1139/19.

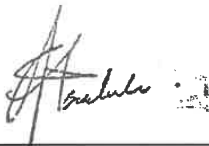
(Nasionale Pad N2 Seksie 31: Mduna Rivier – Pongola Rivier)**MINISTER VAN VERVOER**

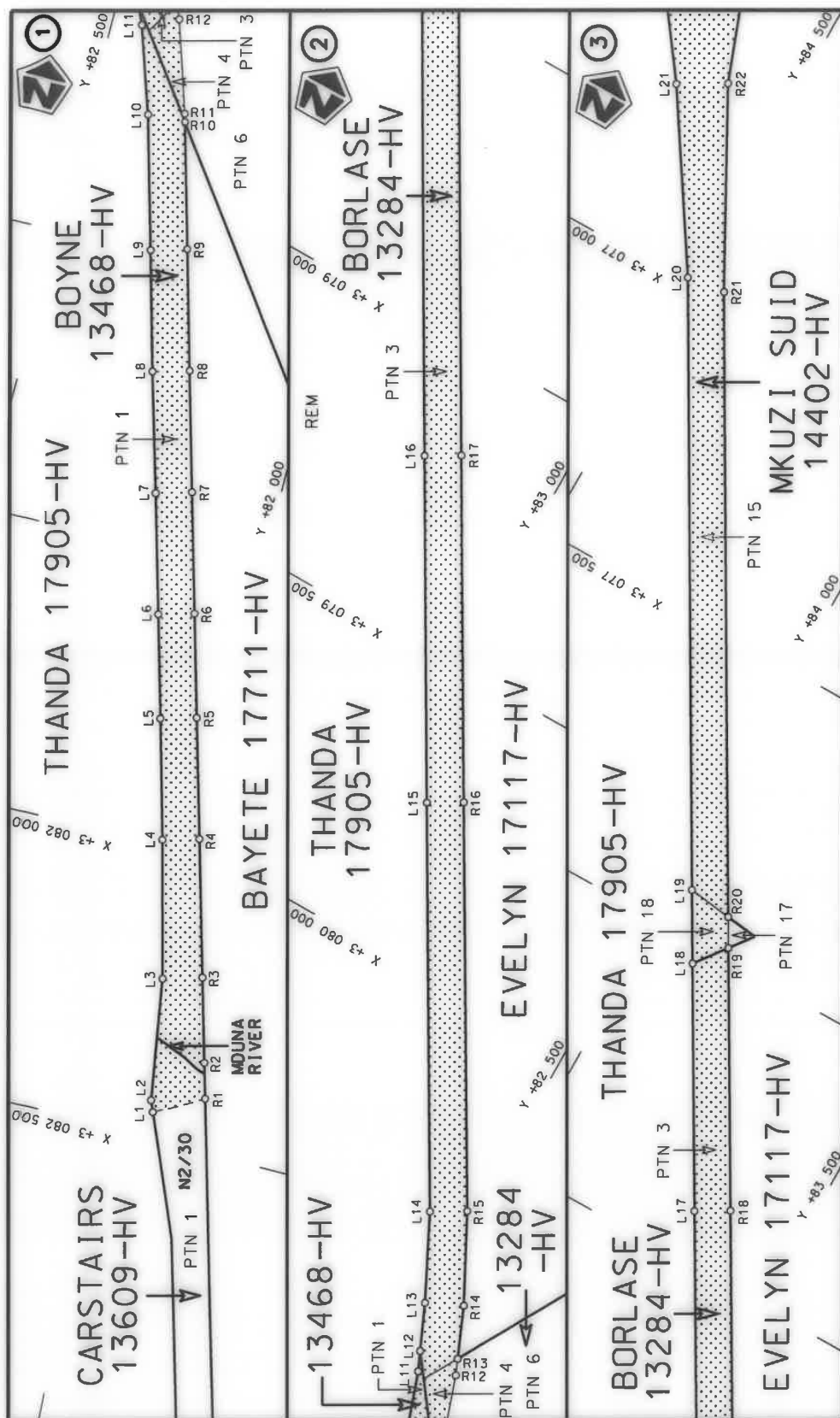

Die Suid Afrikaanse Nasionale Padagentskap MSB Bpk The South African National Roads Agency SOC Ltd	Die figuur getoon The figure shown	steldie padreserwe voor van 'n gedeelte represents the road reserve of a portion van Nasionale Roete N2 of National Route	Vel Sheet 1 of 18 Plan P1139/19
-------------------------------------------------------------------------------------------------------	---------------------------------------	------------------------------------------------------------------------------------------------------------------------------------	------------------------------------

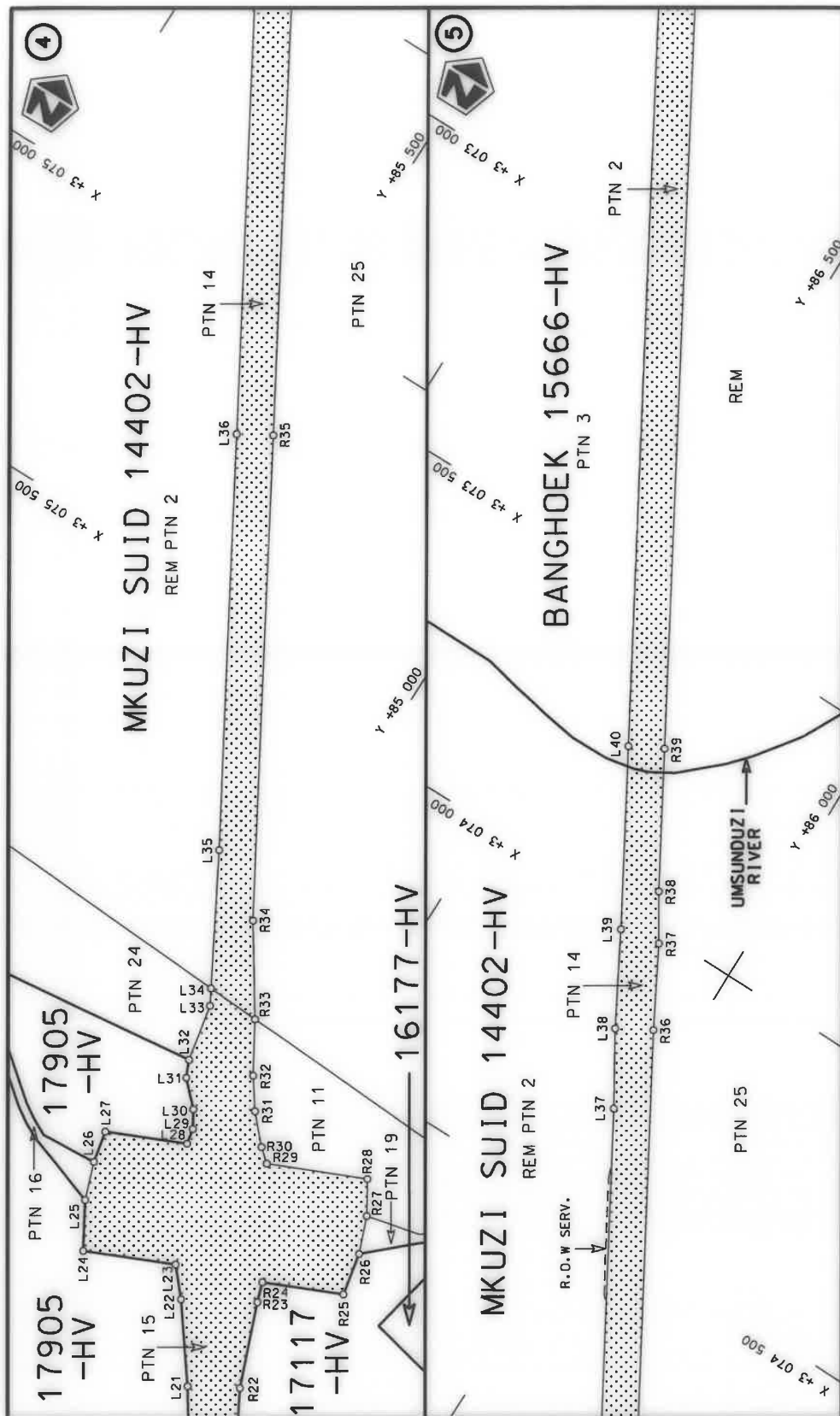

Die Suid Afrikaanse Nasionale Padagentskap MSB Bpk The South African National Roads Agency SOC Ltd	Die figuur getoon The figure shown	steldie padreserwe voor van 'n gedeelte represents the road reserve of a portion van Nasionale Roete N2 of National Route	Vel Sheet 2 of 18 Plan P1139/19
-------------------------------------------------------------------------------------------------------	---------------------------------------	------------------------------------------------------------------------------------------------------------------------------------	---------------------------------------

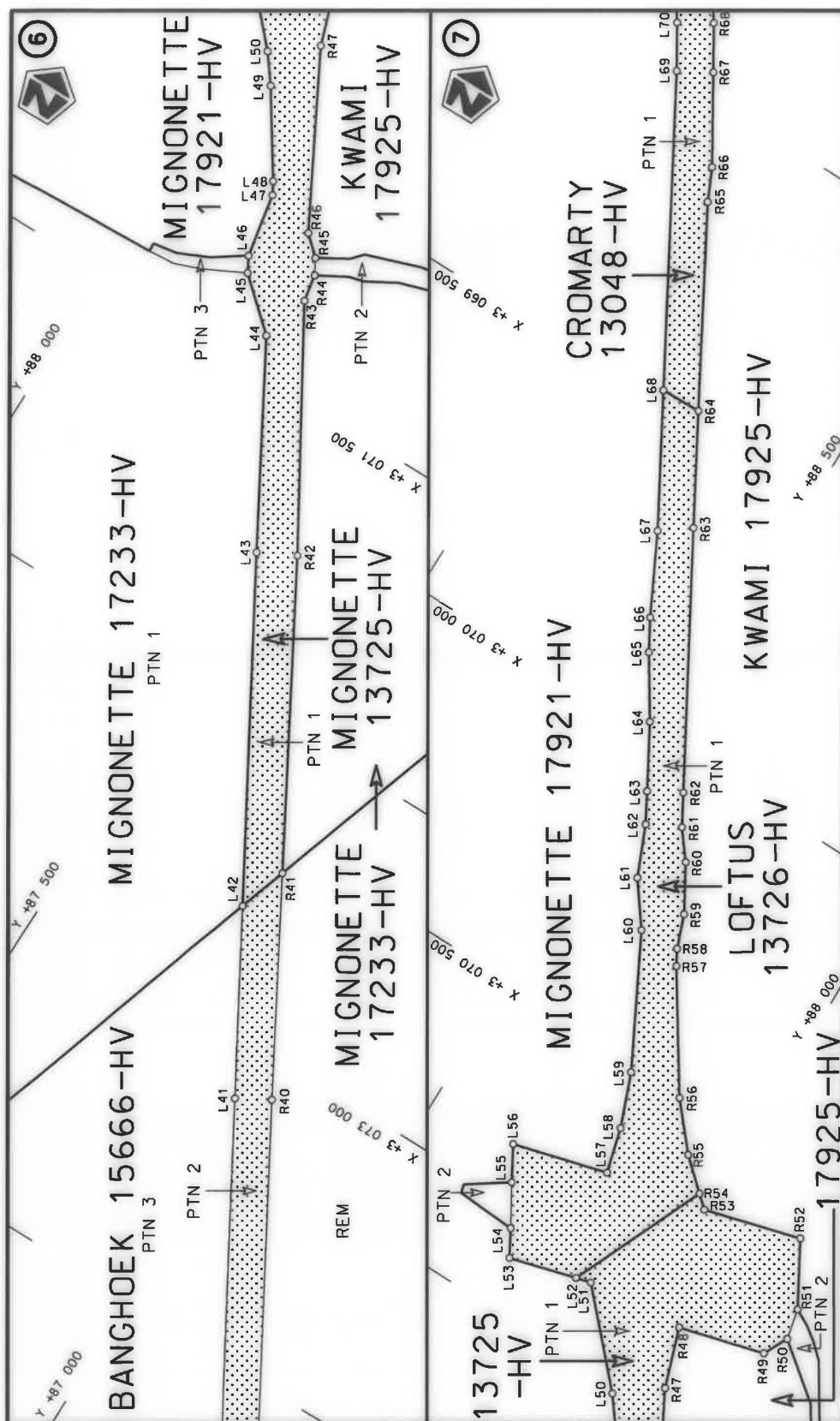

Die Suid Afrikaanse Nasionale Padagentskap MSB Bpk The South African National Roads Agency SOC Ltd	Die figuur getoon The figure shown	 stel die podreserwe voor van 'n gedeelte represents the road reserve of a portion van Nasionale Roete N2 of National Route	Vel Sheet 3 of 18 Plan P1139/19
-------------------------------------------------------------------------------------------------------	---------------------------------------	------------------------------------------------------------------------------------------------------------------------------------------------------------------------------------------------------------------------------	---------------------------------------

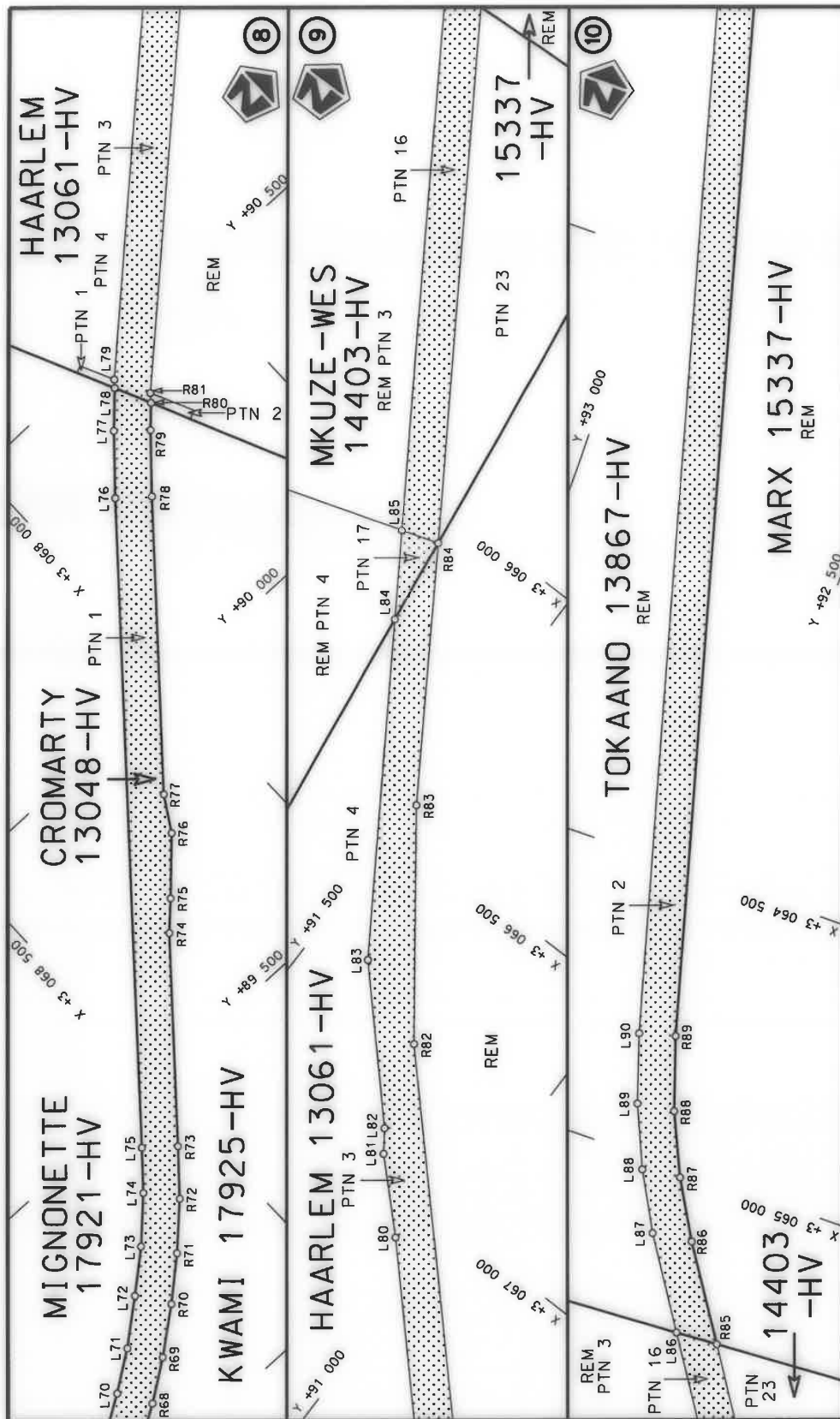

Die Suid Afrikaanse Nasionale Padagentskap MSB Bpk The South African National Roads Agency SOC Ltd	Die figuur getoon The figure shown	steldie padreserwe voor van 'n gedeelte represents the road reserve of a portion van Nasionale Roete N2 of National Route	Vel Sheet 4 of 18 Plan P1139/19
-------------------------------------------------------------------------------------------------------	---------------------------------------	------------------------------------------------------------------------------------------------------------------------------------	------------------------------------------

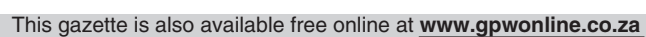

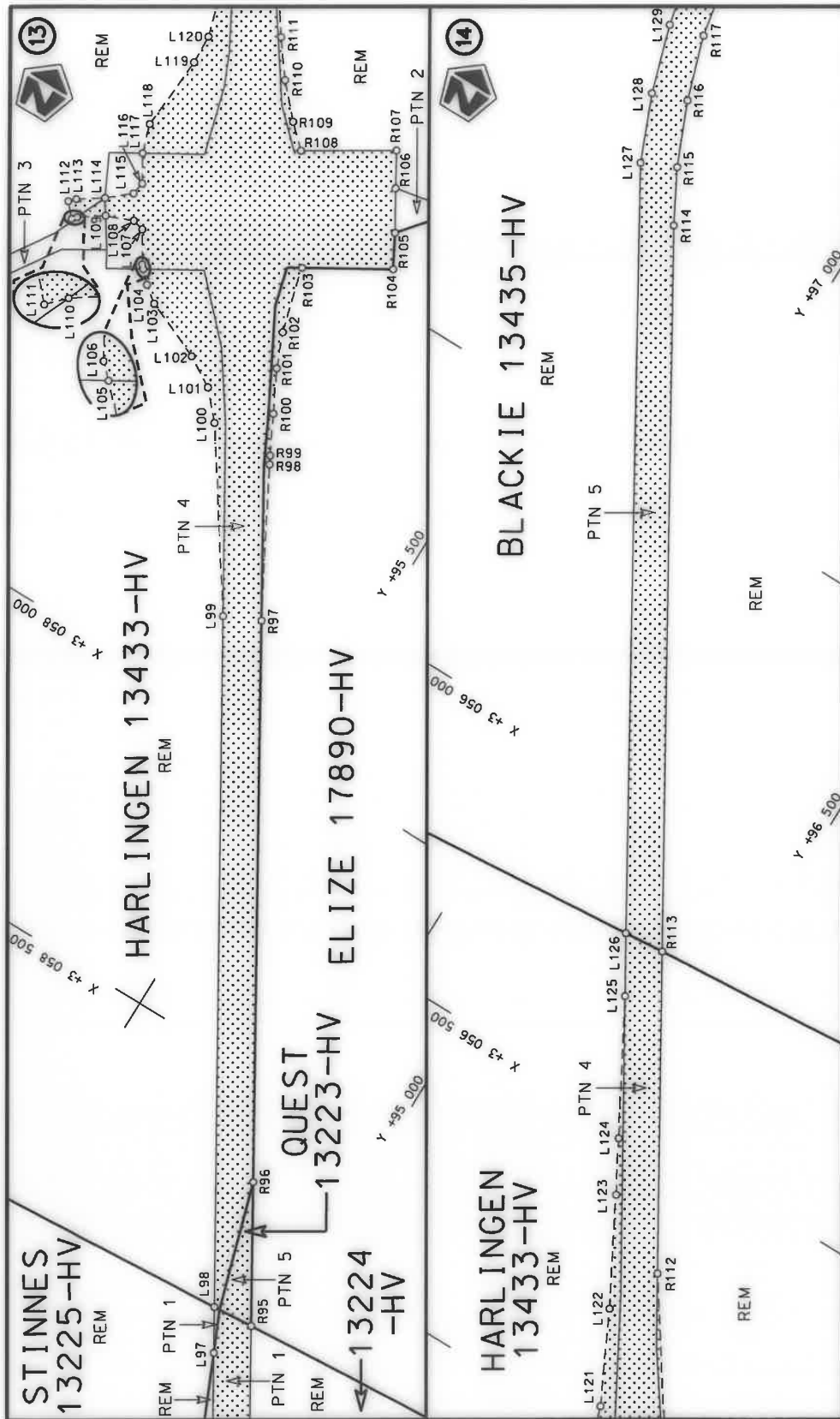

Die Suid Afrikaanse Nasionale Padagentskap MSB Bpk The South African National Roads Agency SOC Ltd	Die figuur getoon The figure shown	steldie padreserwe voor van 'n gedeelte represents the road reserve of a portion van Nasionale Roete N2 of National Route	Vel Sheet 6 of 18 Plan P1139/19
-------------------------------------------------------------------------------------------------------	---------------------------------------	------------------------------------------------------------------------------------------------------------------------------------	---------------------------------------

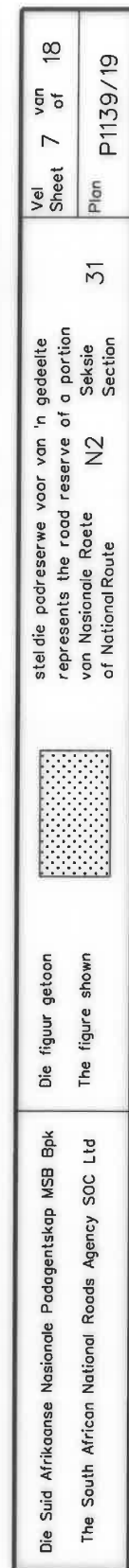

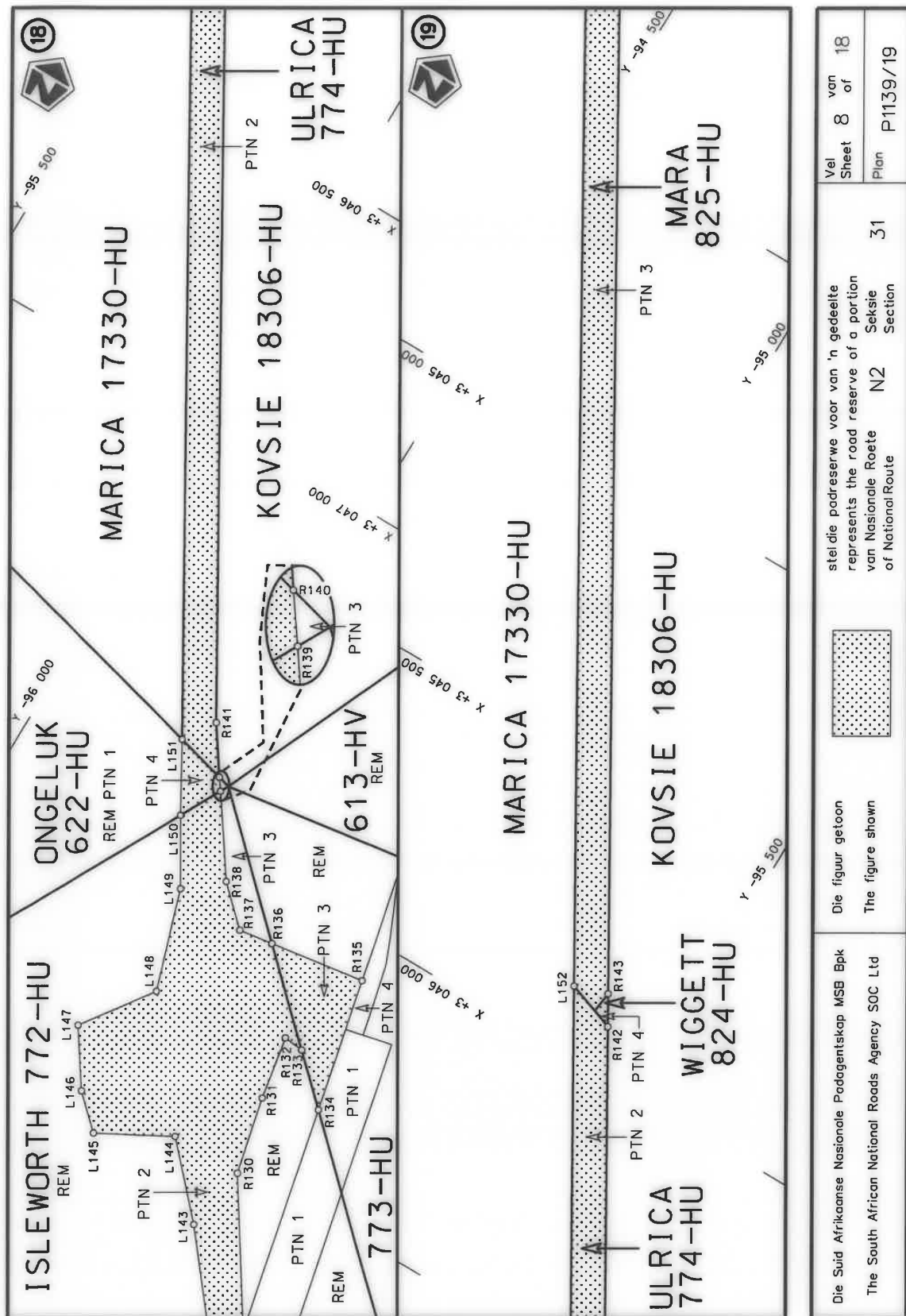

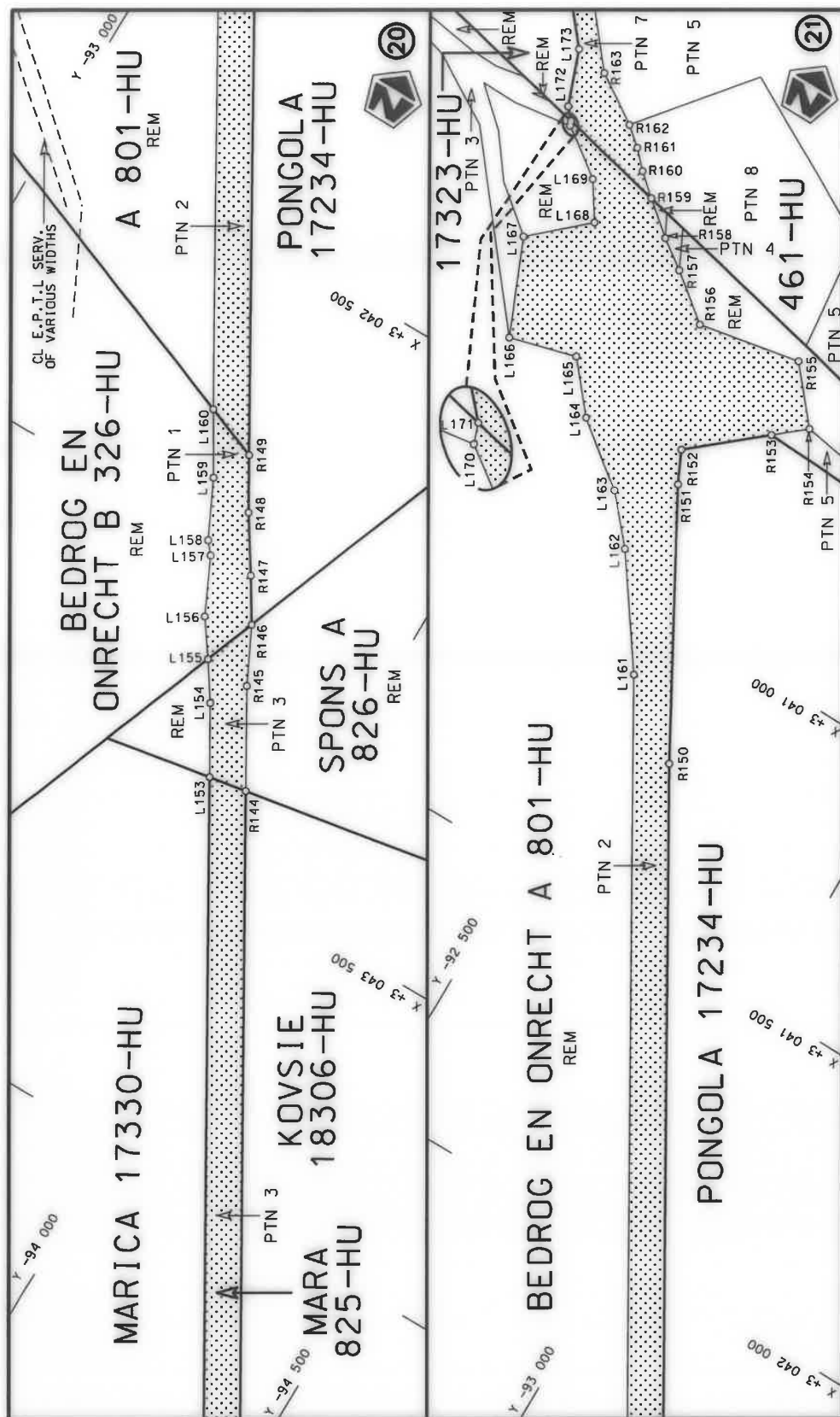

Die Suid Afrikaanse Nasionale Padagentskap WSB Bpk The South African National Roads Agency SOC Ltd	Die figuur getoon The figure shown	<p>stel die padreserwe voor van 'n gedeelte represents the road reserve of a portion van Nasionale Route N2 of National Route</p>	<p>Vel Sheet 9 of 18 Plan P1139/19</p>
-------------------------------------------------------------------------------------------------------	---------------------------------------	-----------------------------------------------------------------------------------------------------------------------------------------------	--------------------------------------------

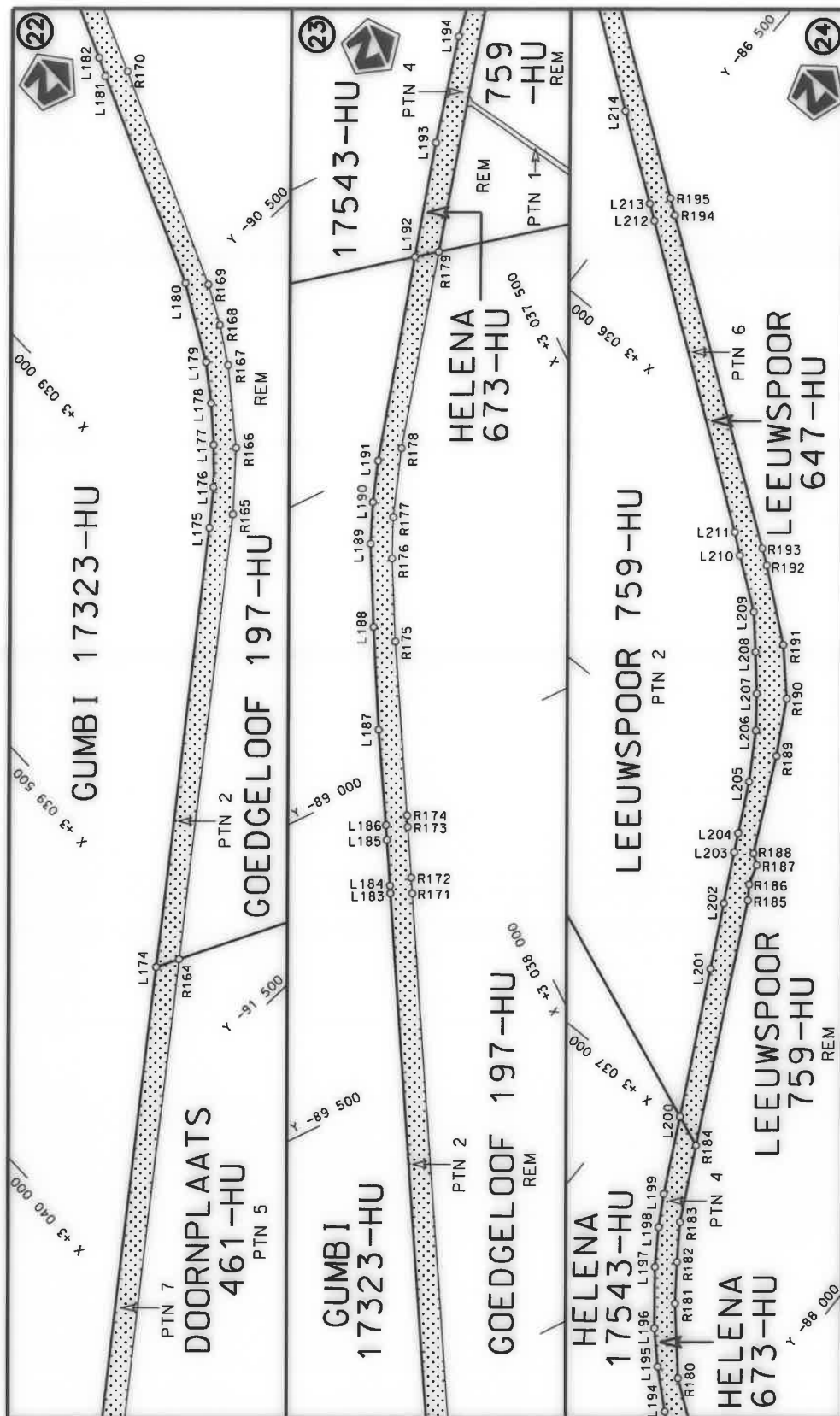

Die Suid Afrikaanse Nasionale Padagentskap MSB Bpk The South African National Roads Agency SOC Ltd	Die figuur getoon The figure shown	steldie podreserwe voor van 'n gedeelte represents the road reserve of a portion van Nasionale Roete N2 of National Route	31	Vel Sheet 10 of 18	Plan P1139/19
-------------------------------------------------------------------------------------------------------	---------------------------------------	------------------------------------------------------------------------------------------------------------------------------------	----	-----------------------	---------------



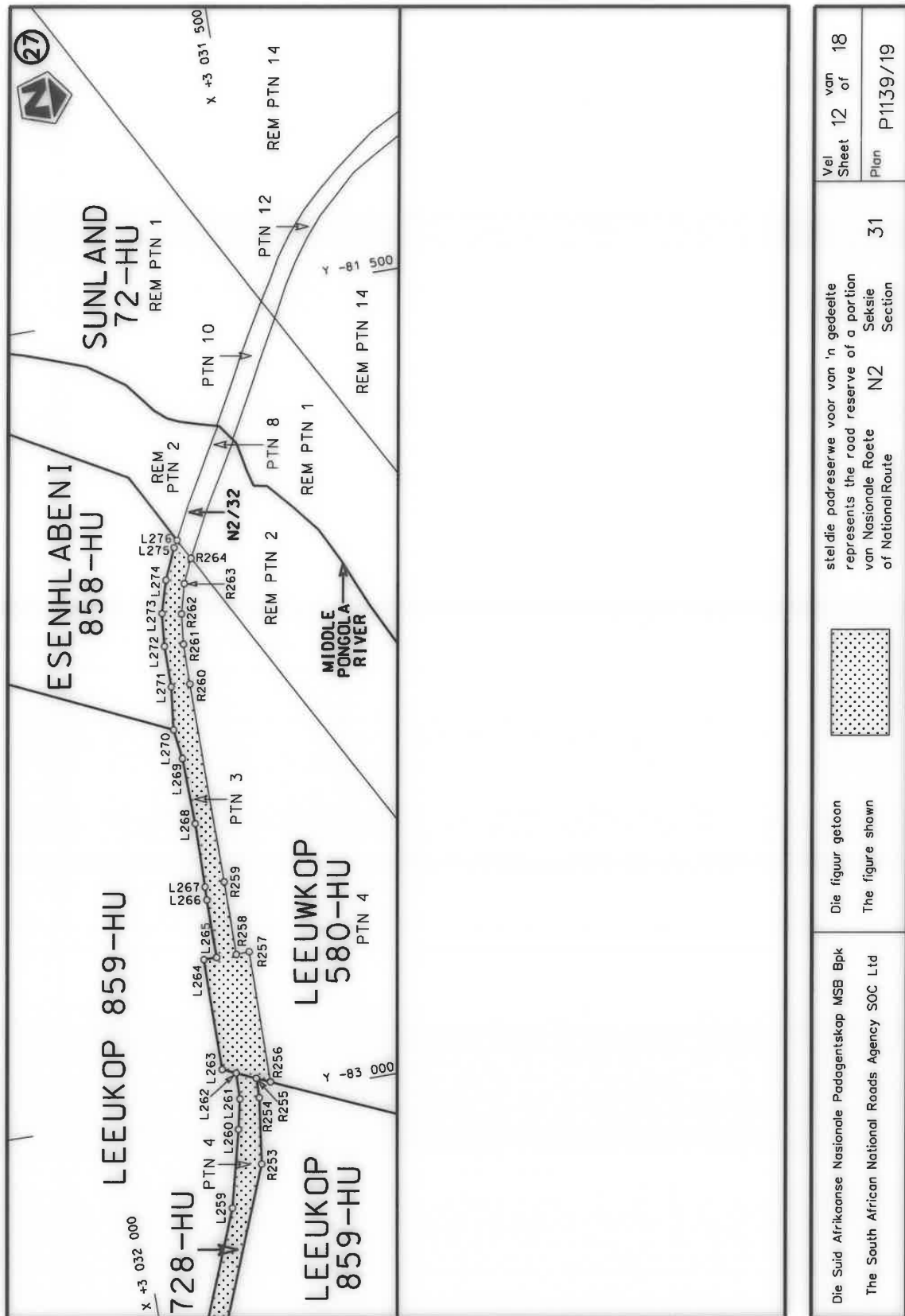

PADRESERWE KOÖRDINATE / ROAD RESERVE CO-ORDINATES											
LINKERKANT/LEFT HAND SIDE					REGTERKANT/RIGHT HAND SIDE						
	Y		X	WG 33°		Y		X			
L1	81	939.39	3	082	453.21	R1	81	856.87	3	082	407.65
L2	81	947.64	3	082	433.88	R2	81	874.33	3	082	346.89
L3	81	983.14	3	082	222.09	R3	81	915.77	3	082	202.73
L4	82	045.81	3	081	985.84	R4	81	983.12	3	081	968.38
L5	82	103.57	3	081	781.00	R5	82	042.05	3	081	763.32
L6	82	154.19	3	081	604.54	R6	82	092.57	3	081	587.56
L7	82	213.02	3	081	400.18	R7	82	151.50	3	081	382.50
L8	82	273.11	3	081	195.12	R8	82	210.43	3	081	177.43
L9	82	330.88	3	080	990.06	R9	82	269.37	3	080	972.38
L10	82	396.55	3	080	761.57	R10	82	331.05	3	080	757.75
L11	82	448.09	3	080	612.56	R11	82	335.04	3	080	743.89
L12	82	462.66	3	080	579.40	R12	82	387.72	3	080	586.56
L13	82	496.89	3	080	501.49	R13	82	399.09	3	080	559.62
L14	82	568.32	3	080	357.17	R14	82	435.70	3	080	472.86
L15	82	926.87	3	079	733.47	R15	82	512.30	3	080	324.95
L16	83	230.71	3	079	205.00	R16	82	871.38	3	079	701.57
L17	83	686.47	3	078	412.28	R17	83	175.22	3	079	173.10
L18	83	903.67	3	078	034.50	R18	83	630.98	3	078	380.38
L19	83	968.08	3	077	922.47	R19	83	861.49	3	077	979.45
L20	84	504.56	3	076	989.37	R20	83	888.60	3	077	932.30
L21	84	689.81	3	076	703.86	R21	84	436.15	3	076	979.92
L22	84	781.09	3	076	580.55	R22	84	610.53	3	076	658.28
L23	84	822.04	3	076	533.78	R23	84	664.82	3	076	513.70
L24	84	972.79	3	076	599.35	R24	84	676.11	3	076	479.41
L25	85	017.46	3	076	521.67	R25	84	544.92	3	076	422.62
L26	85	039.93	3	076	456.89	R26	84	559.26	3	076	347.54
L27	85	051.23	3	076	401.16	R27	84	582.95	3	076	283.78
L28	84	917.82	3	076	342.73	R28	84	616.67	3	076	227.98
L29	84	922.96	3	076	315.45	R29	84	780.94	3	076	298.70
L30	84	940.80	3	076	285.63	R30	84	804.13	3	076	278.64
L31	84	980.83	3	076	245.36	R31	84	847.10	3	076	231.32
L32	84	993.46	3	076	216.06	R32	84	883.39	3	076	180.12
L33	85	012.93	3	076	116.15	R33	84	933.36	3	076	094.30
L34	85	027.71	3	076	089.21	R34	85	028.65	3	075	949.39
L35	85	144.90	3	075	875.60	R35	85	454.02	3	075	209.52
L36	85	509.51	3	075	241.43	R36	86	061.70	3	074	152.58
L37	86	047.00	3	074	306.55	R37	86	134.49	3	074	018.63
L38	86	119.83	3	074	186.00	R38	86	183.24	3	073	941.19
L39	86	204.39	3	074	032.81	R39	86	308.50	3	073	723.32
L40	86	364.98	3	073	753.49	R40	86	973.22	3	072	567.14
L41	87	028.71	3	072	599.05	R41	87	169.33	3	072	220.94
L42	87	197.50	3	072	306.16	R42	87	444.17	3	071	735.75
L43	87	507.27	3	071	768.62	R43	87	672.04	3	071	351.65
L44	87	695.94	3	071	438.52	R44	87	680.79	3	071	304.64
L45	87	782.26	3	071	362.98	R45	87	695.98	3	071	278.22
L46	87	796.82	3	071	336.53	R46	87	729.71	3	071	247.69
L47	87	818.67	3	071	224.98	R47	87	886.99	3	070	959.46
L48	87	830.82	3	071	203.84	R48	87	922.65	3	070	855.85
L49	87	923.55	3	071	065.19	R49	87	772.89	3	070	815.46
L50	87	960.50	3	071	016.82	R50	87	751.69	3	070	772.23
L51	88	096.22	3	070	871.26	R51	87	763.77	3	070	718.80
					Vel 13 Sheet Van 18 of P1139/19						

PADRESERVE KOÖRDINATE / ROAD RESERVE CO-ORDINATES									
LINKERKANT/LEFT HAND SIDE					REGTERKANT/RIGHT HAND SIDE				
	Y	X	WG 33°			Y	X		
L52	88 122.49	3 070 878.40		R52	87 826.06	3 070 610.46			
L53	88 240.05	3 070 910.35		R53	87 995.38	3 070 657.18			
L54	88 266.04	3 070 865.17		R54	88 017.21	3 070 637.75			
L55	88 307.34	3 070 795.75		R55	88 070.26	3 070 590.54			
L56	88 340.77	3 070 737.62		R56	88 136.70	3 070 514.13			
L57	88 174.88	3 070 692.87		R57	88 264.54	3 070 321.12			
L58	88 196.16	3 070 613.69		R58	88 279.73	3 070 294.70			
L59	88 232.70	3 070 520.78		R59	88 301.66	3 070 236.99			
L60	88 350.40	3 070 300.16		R60	88 347.76	3 070 158.02			
L61	88 405.22	3 070 226.21		R61	88 386.07	3 070 109.73			
L62	88 443.07	3 070 138.97		R62	88 416.45	3 070 056.90			
L63	88 471.94	3 070 088.77		R63	88 649.10	3 069 654.58			
L64	88 532.71	3 069 983.07		R64	88 750.97	3 069 476.54			
L65	88 599.30	3 069 880.73		R65	88 932.98	3 069 158.47			
L66	88 629.68	3 069 827.89		R66	88 959.14	3 069 103.20			
L67	88 699.83	3 069 692.42		R67	89 046.14	3 068 961.66			
L68	88 822.61	3 069 478.88		R68	89 091.75	3 068 888.35			
L69	89 101.64	3 068 993.56		R69	89 138.80	3 068 820.14			
L70	89 146.35	3 068 921.79		R70	89 197.26	3 068 744.97			
L71	89 192.48	3 068 855.02		R71	89 255.92	3 068 677.22			
L72	89 251.35	3 068 782.53		R72	89 322.85	3 068 608.69			
L73	89 307.91	3 068 715.61		R73	89 392.99	3 068 548.31			
L74	89 374.11	3 068 649.05		R74	89 678.45	3 068 306.16			
L75	89 434.41	3 068 597.11		R75	89 721.79	3 068 263.00			
L76	90 304.37	3 067 859.20		R76	89 804.76	3 068 184.14			
L77	90 392.76	3 067 781.26		R77	89 864.40	3 068 148.43			
L78	90 447.16	3 067 729.35		R78	90 262.93	3 067 810.38			
L79	90 458.78	3 067 719.68		R79	90 350.38	3 067 733.24			
L80	91 064.67	3 067 072.72		R80	90 384.96	3 067 700.23			
L81	91 170.25	3 066 968.13		R81	90 398.44	3 067 689.54			
L82	91 196.13	3 066 931.30		R82	91 244.36	3 066 782.50			
L83	91 398.16	3 066 713.38		R83	91 495.25	3 066 446.52			
L84	91 723.47	3 066 210.14		R84	91 744.49	3 066 058.35			
L85	91 808.52	3 066 078.58		R85	92 255.90	3 065 268.32			
L86	92 329.66	3 065 272.37		R86	92 357.63	3 065 112.99			
L87	92 427.37	3 065 121.53		R87	92 414.35	3 065 013.16			
L88	92 481.78	3 065 021.77		R88	92 462.58	3 064 906.77			
L89	92 528.02	3 064 915.31		R89	92 503.90	3 064 781.42			
L90	92 566.23	3 064 797.93		R90	93 183.48	3 062 270.47			
L91	93 310.32	3 062 046.46		R91	93 286.85	3 061 888.20			
L92	93 359.53	3 061 875.54		R92	93 314.73	3 061 800.97			
L93	93 379.85	3 061 804.95		R93	93 365.40	3 061 675.58			
L94	93 423.15	3 061 703.17		R94	93 425.06	3 061 565.03			
L95	93 447.69	3 061 657.77		R95	95 036.21	3 058 880.11			
L96	93 480.19	3 061 597.28		R96	95 166.27	3 058 663.13			
L97	95 066.38	3 058 954.22		R97	95 673.64	3 057 818.08			
L98	95 107.79	3 058 885.11		R98	95 806.41	3 057 578.11			
L99	95 734.49	3 057 846.20		R99	95 813.83	3 057 564.70			
L100	95 925.14	3 057 567.14		R100	95 847.99	3 057 499.35			
L101	95 967.98	3 057 520.21		R101	95 884.93	3 057 428.68			
L102	96 020.81	3 057 488.88		R102	95 908.47	3 057 370.02			
					Vel Sheet	14	Van of	18	P1139/19

PADRESERWE KOÖRDINATE / ROAD RESERVE CO-ORDINATES							
LINKERKANT/LEFT HAND SIDE				REGTERKANT/RIGHT HAND SIDE			
	Y	X	WG 33°		Y	X	
L103	96 126.01	3 057 445.64		R103	95 940.80	3 057 256.42	
L104	96 155.38	3 057 423.69		R104	95 803.33	3 057 174.88	
L105	96 175.41	3 057 403.94		R105	95 834.53	3 057 119.17	
L106	96 181.49	3 057 397.95		R106	95 874.94	3 057 052.13	
L107	96 212.48	3 057 346.31		R107	95 908.57	3 056 995.23	
L108	96 233.08	3 057 341.15		R108	96 050.78	3 057 083.49	
L109	96 281.08	3 057 359.14		R109	96 088.12	3 057 048.18	
L110	96 321.63	3 057 387.59		R110	96 139.66	3 056 992.92	
L111	96 329.20	3 057 395.53		R111	96 185.36	3 056 932.76	
L112	96 350.61	3 057 372.57		R112	96 344.72	3 056 699.49	
L113	96 340.04	3 057 361.68		R113	96 635.81	3 056 214.38	
L114	96 298.40	3 057 333.37		R114	97 290.96	3 055 122.25	
L115	96 260.10	3 057 300.51		R115	97 339.65	3 055 032.45	
L116	96 256.43	3 057 277.89		R116	97 386.29	3 054 923.83	
L117	96 283.71	3 057 232.44		R117	97 421.80	3 054 812.24	
L118	96 298.84	3 057 182.95		R118	97 589.65	3 053 978.34	
L119	96 289.56	3 057 050.23		R119	97 598.40	3 053 910.04	
L120	96 292.17	3 056 999.19					
L121	96 306.92	3 056 950.26					
L122	96 383.06	3 056 795.44					
L123	96 479.09	3 056 619.90					
L124	96 527.74	3 056 533.04					
L125	96 649.97	3 056 315.20					
L126	96 707.00	3 056 220.32					
L127	97 398.62	3 055 059.84					
L128	97 445.94	3 054 945.74					
L129	97 482.93	3 054 827.82					
L130	97 498.95	3 054 758.07					
L131	97 652.48	3 053 990.24					
L132	97 677.00	3 053 897.23					
WG 31°							
L133	-99 743.53	3 053 691.87		R120	-99 824.00	3 053 713.03	
L134	-99 735.70	3 053 622.46		R121	-99 802.99	3 053 632.89	
L135	-99 521.28	3 052 461.78		R122	-99 596.63	3 052 510.23	
L136	-99 493.59	3 052 364.11		R123	-99 568.42	3 052 390.26	
L137	-99 450.61	3 052 251.54		R124	-99 527.30	3 052 270.00	
L138	-99 379.10	3 052 115.17		R125	-99 472.63	3 052 151.11	
L139	-99 199.16	3 051 849.05		R126	-99 411.49	3 052 046.86	
L140	-98 455.75	3 050 765.83		R127	-98 486.28	3 050 698.15	
L141	-97 996.05	3 050 096.02		R128	-98 063.45	3 050 081.77	
L142	-96 900.62	3 048 499.90		R129	-96 945.32	3 048 451.79	
L143	-96 760.61	3 048 325.49		R130	-96 781.90	3 048 199.87	
L144	-96 644.50	3 048 200.64		R131	-96 748.79	3 048 053.82	
L145	-96 507.61	3 048 274.09		R132	-96 727.47	3 047 933.83	
L146	-96 447.53	3 048 216.68		R133	-96 765.36	3 047 937.96	
L147	-96 378.03	3 048 113.36		R134	-96 850.53	3 048 019.31	
L148	-96 471.84	3 047 983.06		R135	-96 795.45	3 047 767.39	
L149	-96 412.16	3 047 792.82		R136	-96 614.24	3 047 793.60	
L150	-96 340.62	3 047 673.66		R137	-96 549.23	3 047 802.68	
L151	-96 269.35	3 047 549.14		R138	-96 479.76	3 047 736.81	
				Vel Sheet	15	Van of	18
				P1139/19			

PADRESERVE KOÖRDINATE / ROAD RESERVE CO-ORDINATES									
LINKERKANT/LEFT HAND SIDE					REGTERKANT/RIGHT HAND SIDE				
	Y		X	WG 31°		Y		X	
L152	-95 292.41	3	045 880.54		R139	-96 382.55	3	047 595.95	
L153	-93 816.33	3	043 359.36		R140	-96 367.16	3	047 574.23	
L154	-93 750.47	3	043 246.70		R141	-96 308.98	3	047 488.67	
L155	-93 707.17	3	043 182.59		R142	-95 386.37	3	045 914.27	
L156	-93 663.73	3	043 121.01		R143	-95 354.81	3	045 860.42	
L157	-93 617.51	3	043 024.07		R144	-93 883.54	3	043 347.72	
L158	-93 599.99	3	043 003.13		R145	-93 790.06	3	043 188.10	
L159	-93 551.76	3	042 904.08		R146	-93 742.28	3	043 091.63	
L160	-93 489.44	3	042 801.18		R147	-93 696.58	3	043 018.31	
L161	-92 500.58	3	041 112.93		R148	-93 635.92	3	042 925.15	
L162	-92 373.20	3	040 931.54		R149	-93 584.81	3	042 837.86	
L163	-92 304.63	3	040 853.32		R150	-92 634.88	3	041 215.74	
L164	-92 195.16	3	040 769.28		R151	-92 395.65	3	040 786.27	
L165	-92 124.70	3	040 685.81		R152	-92 369.37	3	040 730.96	
L166	-92 006.90	3	040 717.33		R153	-92 492.37	3	040 627.79	
L167	-91 936.82	3	040 552.69		R154	-92 544.10	3	040 584.39	
L168	-92 031.82	3	040 467.33		R155	-92 466.70	3	040 492.00	
L169	-91 989.94	3	040 403.67		R156	-92 284.37	3	040 525.92	
L170	-91 906.79	3	040 343.92		R157	-92 204.02	3	040 462.80	
L171	-91 903.95	3	040 335.80		R158	-92 153.70	3	040 426.66	
L172	-91 886.60	3	040 316.49		R159	-92 096.69	3	040 379.28	
L173	-91 850.80	3	040 220.99		R160	-92 058.96	3	040 346.23	
L174	-91 318.58	3	039 580.62		R161	-92 029.52	3	040 315.95	
L175	-90 822.29	3	038 982.52		R162	-91 996.76	3	040 288.85	
L176	-90 775.27	3	038 928.16		R163	-91 911.88	3	040 233.23	
L177	-90 721.27	3	038 877.33		R164	-91 336.30	3	039 542.23	
L178	-90 665.35	3	038 830.32		R165	-90 833.55	3	038 936.18	
L179	-90 606.67	3	038 787.04		R166	-90 752.46	3	038 852.41	
L180	-90 480.56	3	038 718.23		R167	-90 637.33	3	038 762.40	
L181	-90 119.64	3	038 571.22		R168	-90 575.86	3	038 724.76	
L182	-90 088.28	3	038 557.09		R169	-90 510.13	3	038 690.62	
L183	-89 187.56	3	038 189.81		R170	-90 140.31	3	038 537.30	
L184	-89 175.33	3	038 184.48		R171	-89 204.80	3	038 155.27	
L185	-89 100.39	3	038 154.00		R172	-89 179.18	3	038 144.72	
L186	-89 076.12	3	038 144.02		R173	-89 096.22	3	038 111.05	
L187	-88 919.78	3	038 082.21		R174	-89 077.46	3	038 103.36	
L188	-88 753.35	3	038 010.96		R175	-88 793.54	3	037 987.90	
L189	-88 619.78	3	037 951.72		R176	-88 659.79	3	037 928.93	
L190	-88 555.87	3	037 916.02		R177	-88 595.34	3	037 895.20	
L191	-88 494.70	3	037 876.06		R178	-88 493.13	3	037 829.35	
L192	-88 201.37	3	037 660.92		R179	-88 211.83	3	037 619.45	
L193	-88 037.29	3	037 540.34		R180	-87 867.90	3	037 362.66	
L194	-87 886.96	3	037 423.35		R181	-87 780.71	3	037 264.01	
L195	-87 827.01	3	037 369.77		R182	-87 737.17	3	037 205.10	
L196	-87 779.81	3	037 320.79		R183	-87 697.18	3	037 147.30	
L197	-87 712.43	3	037 236.55		R184	-87 633.49	3	037 024.79	
L198	-87 673.60	3	037 178.31		R185	-87 432.07	3	036 632.75	
L199	-87 643.23	3	037 126.82		R186	-87 416.34	3	036 609.76	
L200	-87 579.68	3	037 003.40		R187	-87 405.13	3	036 574.71	
L201	-87 456.90	3	036 767.77		R188	-87 387.57	3	036 562.43	
L202	-87 402.37	3	036 663.27		R189	-87 310.90	3	036 404.09	
					<div> <div>Vel</div> <div>16</div> <div>Van</div> <div>18</div> <div>Sheet</div> <div>of</div> </div> <div>P1139/19</div>				

PADRESERVE KOÖRDINATE / ROAD RESERVE CO-ORDINATES									
LINKERKANT/LEFT HAND SIDE					REGTERKANT/RIGHT HAND SIDE				
	Y		X	WG 31°		Y		X	
L203	-87 360.04	3 036	582.12		R190	-87 260.81	3 036	314.70	
L204	-87 344.54	3 036	552.03		R191	-87 196.41	3 036	245.02	
L205	-87 301.92	3 036	469.75		R192	-87 085.47	3 036	155.54	
L206	-87 254.09	3 036	392.24		R193	-87 060.36	3 036	137.29	
L207	-87 214.23	3 036	341.08		R194	-86 570.03	3 035	781.81	
L208	-87 166.10	3 036	285.92		R195	-86 544.83	3 035	763.36	
L209	-87 119.12	3 036	233.29		R196	-86 215.92	3 035	525.28	
L210	-87 037.35	3 036	171.68		R197	-86 055.72	3 035	427.81	
L211	-87 004.49	3 036	145.76		R198	-85 986.26	3 035	395.50	
L212	-86 547.92	3 035	812.16		R199	-85 957.54	3 035	382.82	
L213	-86 522.60	3 035	794.09		R200	-85 831.84	3 035	329.51	
L214	-86 386.11	3 035	695.42		R201	-85 730.57	3 035	280.17	
L215	-86 192.45	3 035	554.34		R202	-85 671.75	3 035	258.25	
L216	-86 129.05	3 035	512.41		R203	-85 530.90	3 035	185.98	
L217	-86 064.53	3 035	475.38		R204	-85 468.23	3 035	142.32	
L218	-86 000.28	3 035	443.19		R205	-85 412.64	3 035	092.74	
L219	-85 969.92	3 035	429.44		R206	-85 379.54	3 035	024.81	
L220	-85 942.54	3 035	417.91		R207	-85 328.68	3 034	893.24	
L221	-85 816.74	3 035	364.16		R208	-85 295.51	3 034	798.17	
L222	-85 677.26	3 035	301.49		R209	-85 243.82	3 034	675.35	
L223	-85 560.12	3 035	268.13		R210	-85 212.41	3 034	599.21	
L224	-85 499.67	3 035	239.49		R211	-85 182.41	3 034	517.66	
L225	-85 321.54	3 035	065.38		R212	-85 169.89	3 034	458.16	
L226	-85 277.31	3 034	967.87		R213	-85 168.53	3 034	398.21	
L227	-85 269.24	3 034	901.78		R214	-85 171.74	3 034	290.05	
L228	-85 245.50	3 034	857.57		R215	-85 168.24	3 034	209.64	
L229	-85 228.07	3 034	807.13		R216	-85 149.24	3 034	151.23	
L230	-85 185.74	3 034	726.81		R217	-85 078.44	3 033	976.14	
L231	-85 168.73	3 034	644.26		R218	-85 030.02	3 033	879.42	
L232	-85 129.63	3 034	561.89		R219	-84 982.74	3 033	780.43	
L233	-85 105.07	3 034	460.69		R220	-84 936.33	3 033	712.21	
L234	-85 113.13	3 034	361.47		R221	-84 915.81	3 033	684.99	
L235	-85 078.23	3 034	257.89		R222	-84 873.37	3 033	644.88	
L236	-85 082.58	3 034	205.25		R223	-84 807.57	3 033	592.62	
L237	-85 053.94	3 034	050.05		R224	-84 720.41	3 033	570.52	
L238	-84 948.57	3 033	820.02		R225	-84 675.41	3 033	551.05	
L239	-84 892.42	3 033	733.38		R226	-84 608.52	3 033	534.41	
L240	-84 855.11	3 033	683.44		R227	-84 437.45	3 033	474.15	
L241	-84 752.69	3 033	615.97		R228	-84 355.71	3 033	420.34	
L242	-84 431.82	3 033	510.21		R229	-84 298.29	3 033	371.52	
L243	-84 282.07	3 033	415.19		R230	-84 218.24	3 033	279.90	
L244	-84 182.39	3 033	309.77		R231	-84 147.93	3 033	182.59	
L245	-84 037.21	3 033	096.59		R232	-84 083.28	3 033	089.84	
L246	-84 001.94	3 033	050.30		R233	-84 026.67	3 033	017.92	
L247	-83 908.04	3 032	882.29		R234	-83 974.39	3 032	931.99	
L248	-83 871.18	3 032	746.76		R235	-83 950.40	3 032	881.75	
L249	-83 865.46	3 032	687.92		R236	-83 937.80	3 032	848.14	
L250	-83 862.17	3 032	525.54		R237	-83 918.57	3 032	782.40	
L251	-83 826.87	3 032	250.98		R238	-83 906.73	3 032	710.31	
L252	-83 802.77	3 032	198.69		R239	-83 901.65	3 032	650.14	
L253	-83 770.89	3 032	133.65		R240	-83 912.35	3 032	556.53	
					<div> <div>Vel</div> <div>17</div> <div>Van</div> <div>of</div> <div>18</div> </div> <div>P1139/19</div>				
					Sheet				

PADRESERVE KOÖRDINATE / ROAD RESERVE CO-ORDINATES									
LINKERKANT/LEFT HAND SIDE					REGTERKANT/RIGHT HAND SIDE				
	Y		X	WG 31°		Y		X	
L254	-83 733.42	3	032	088.66	R241	-83 902.49	3	032	444.24
L255	-83 679.16	3	032	040.28	R242	-83 901.33	3	032	359.77
L256	-83 618.03	3	032	002.27	R243	-83 884.20	3	032	275.71
L257	-83 552.38	3	031	968.22	R244	-83 850.11	3	032	193.45
L258	-83 408.21	3	031	910.82	R245	-83 810.82	3	032	126.17
L259	-83 198.38	3	031	826.96	R246	-83 801.46	3	032	110.26
L260	-83 053.67	3	031	790.72	R247	-83 761.95	3	032	062.10
L261	-82 997.23	3	031	778.17	R248	-83 703.40	3	031	996.92
L262	-82 947.77	3	031	777.25	R249	-83 642.44	3	031	951.63
L263	-82 936.71	3	031	801.88	R250	-83 504.25	3	031	910.29
L264	-82 726.06	3	031	800.97	R251	-83 486.68	3	031	903.77
L265	-82 726.01	3	031	776.58	R252	-83 413.85	3	031	874.74
L266	-82 615.87	3	031	776.45	R253	-83 125.36	3	031	758.36
L267	-82 590.89	3	031	775.85	R254	-83 000.98	3	031	741.70
L268	-82 469.76	3	031	774.34	R255	-82 964.01	3	031	741.08
L269	-82 344.39	3	031	777.62	R256	-82 975.15	3	031	716.28
L270	-82 288.11	3	031	785.22	R257	-82 725.70	3	031	714.19
L271	-82 207.16	3	031	776.23	R258	-82 726.65	3	031	739.37
L272	-82 129.38	3	031	776.60	R259	-82 587.46	3	031	738.67
L273	-82 067.49	3	031	771.16	R260	-82 207.85	3	031	740.22
L274	-82 006.46	3	031	753.02	R261	-82 131.46	3	031	739.55
L275	-81 948.71	3	031	727.03	R262	-82 074.49	3	031	733.81
L276	-81 936.21	3	031	719.13	R263	-82 019.03	3	031	719.02
					R264	-81 973.92	3	031	698.63

DEPARTMENT OF TRANSPORT

NO. 811

9 September 2021

**THE SOUTH AFRICAN NATIONAL ROADS
AGENCY SOC LIMITED**

Registration No: 1998/009584/30

DECLARATION AMENDMENT OF NATIONAL ROAD N2 SECTION 1

AMENDMENT OF DECLARATION No.'s 320 OF 2008 AND 329 OF 2018.

By virtue of section 40(1)(b) of The South African National Roads Agency Limited and National Roads Act 1998 (Act No. 7 of 1998), I hereby amend **(I)** Declaration No. 320 of 2008, the section of the route from its start up to points L234 and R212 on sheet 19 of Plan No. P605/06, **(II)** Declaration No. 329 of 2018 in its entirety, by substituting all sheets of their respective Plans with the accompanying sheets 1 to 18 of Plan No. P1109/18.

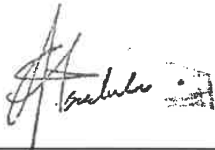
(National Road N2 Section 1: Swartklip Interchange – Strand)**MINISTER OF TRANSPORT**

DEPARTEMENT VAN VERVOER

NO. 811

9 September 2021

**DIE SUID-AFRIKAANSE NASIONALE
PADAGENTSKAP MSB BEPERK**

Registrasie No: 1998/009584/30

VERKLARING WYSIGING VAN NASIONALE PAD N2 SEKSIE 1

WYSIGING VAN VERKLARING No.'s 320 VAN 2008 EN 329 VAN 2018.

Kragtens Artikel 40(1)(b) van die Suid Afrikaanse Nasionale Padagentskap Beperk en Nasionale Paaie Wet 1998 (Wet No.7 van 1998), wysig ek hiermee **(I)** Verklaring No. 320 van 2008, die gedeelte van die roete vanaf die begin tot by punte L234 en R212 op vel 19 van Plan No. P605/06, **(II)** Verklaring No. 329 van 2018 in sy geheel, deur alle velle van hulle respektiewelike Planne te vervang met meegaande velle 1 tot 18 van Plan No. P1109/18.

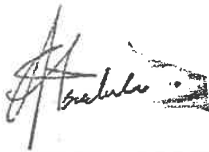
(Nasionale Pad N2 Seksie 1: Swartklip Wisselaar – Strand)**MINISTER VAN VERVOER**

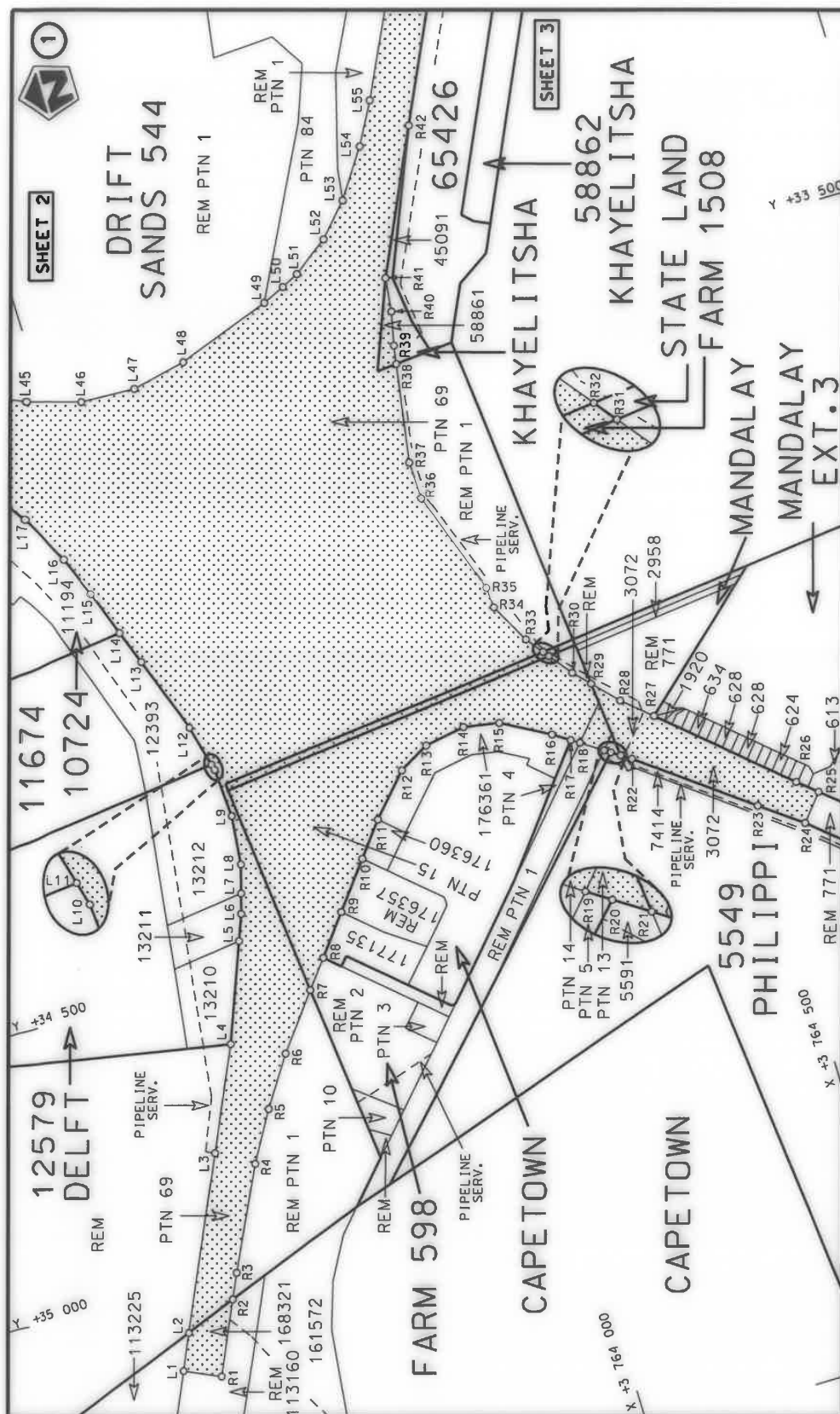

Die Suid Afrikaanse Nasionale Padagentskap MSB Bpk The South African National Roads Agency SOC Ltd	Die figuur getoon The figure shown	steldie padreserwe voor van 'n gedeelte represents the road reserve of a portion van Nasionale Roete N2 of National Route	Vel Sheet 1 of 18 Plan P1109/18
-------------------------------------------------------------------------------------------------------	---------------------------------------	------------------------------------------------------------------------------------------------------------------------------------	------------------------------------

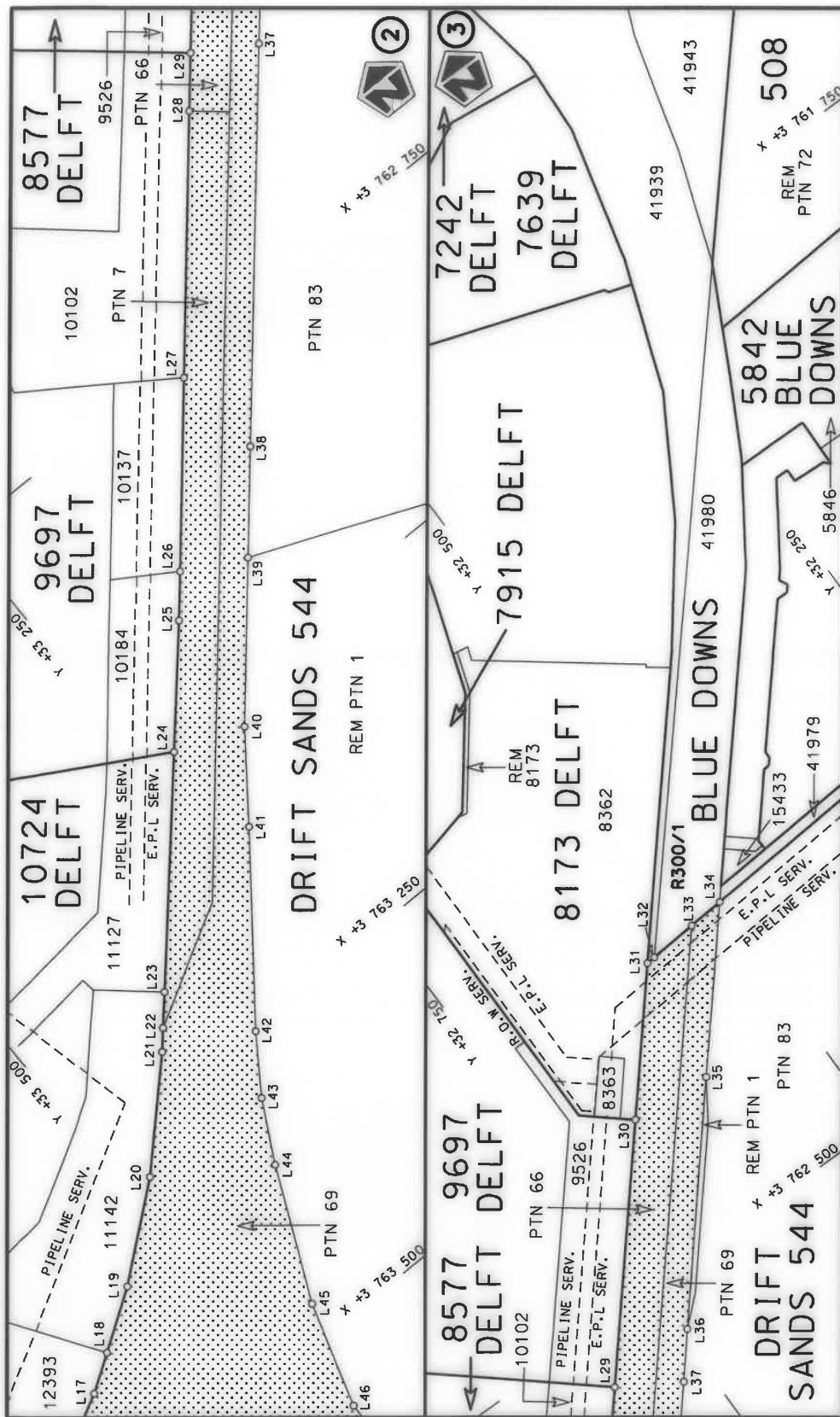

Die Suid Afrikaanse Nasionale Padagentskap MSB Bpk The South African National Roads Agency SOC Ltd	Die figuur getoon The figure shown	 stel die padreserwe voor van 'n gedeelte represents the road reserve of a portion van Nasionale Roete N2 of National Route	Vel Sheet 2 of 18 Plan P1109/18
-------------------------------------------------------------------------------------------------------	---------------------------------------	------------------------------------------------------------------------------------------------------------------------------------------------------------------------------------------------------------------------------	------------------------------------------

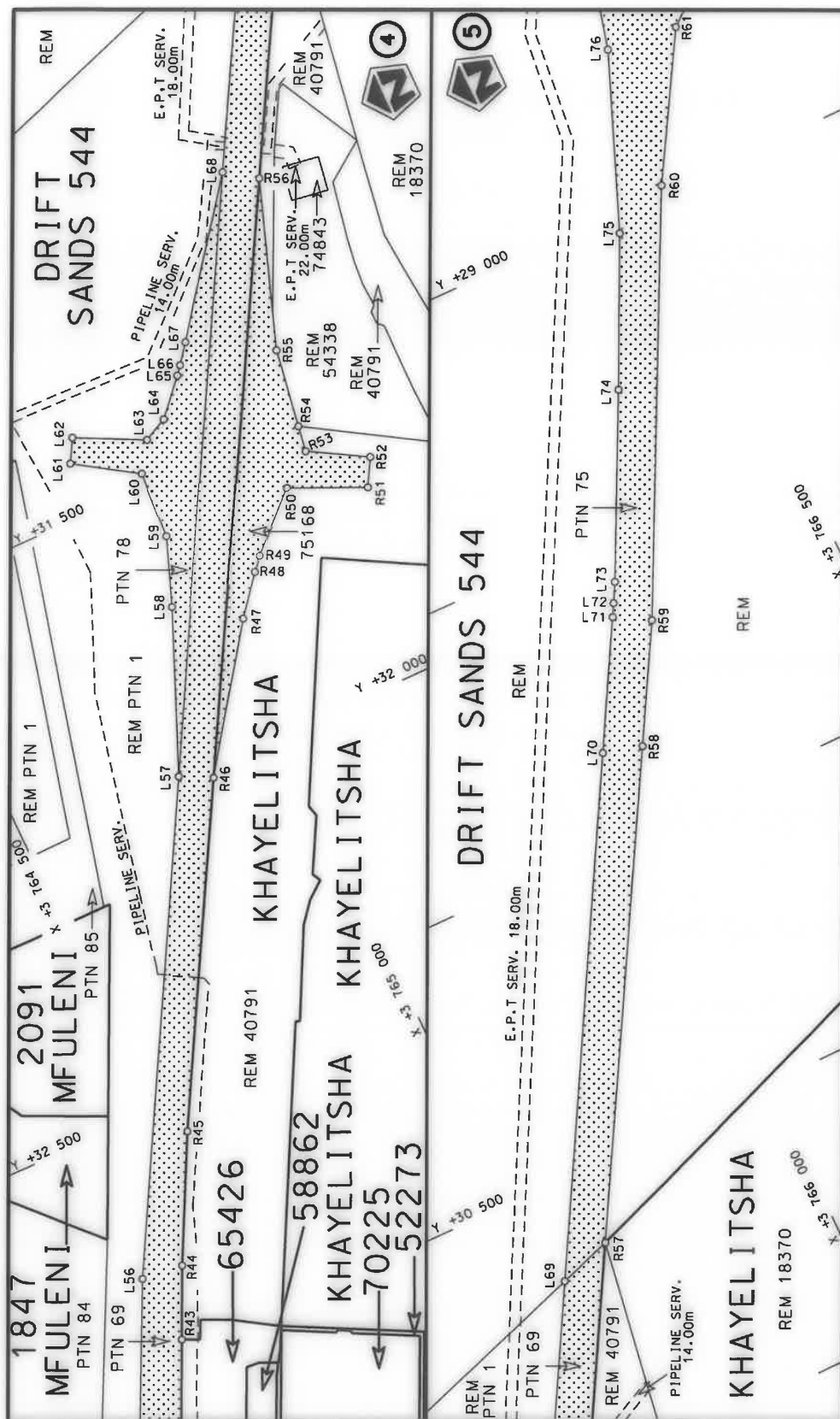

Die Suid Afrikaanse Nasionale Padagentskap MSB Bpk The South African National Roads Agency SOC Ltd	Die figuur getoon The figure shown	 stel die padreserwe voor van 'n gedeelte represents the road reserve of a portion van Nasionale Roete N2 of National Route N2	Vel Sheet 3 of 18 Plan P1109/18
-------------------------------------------------------------------------------------------------------	---------------------------------------	------------------------------------------------------------------------------------------------------------------------------------------------------------------------------------------------------------------------------	------------------------------------------

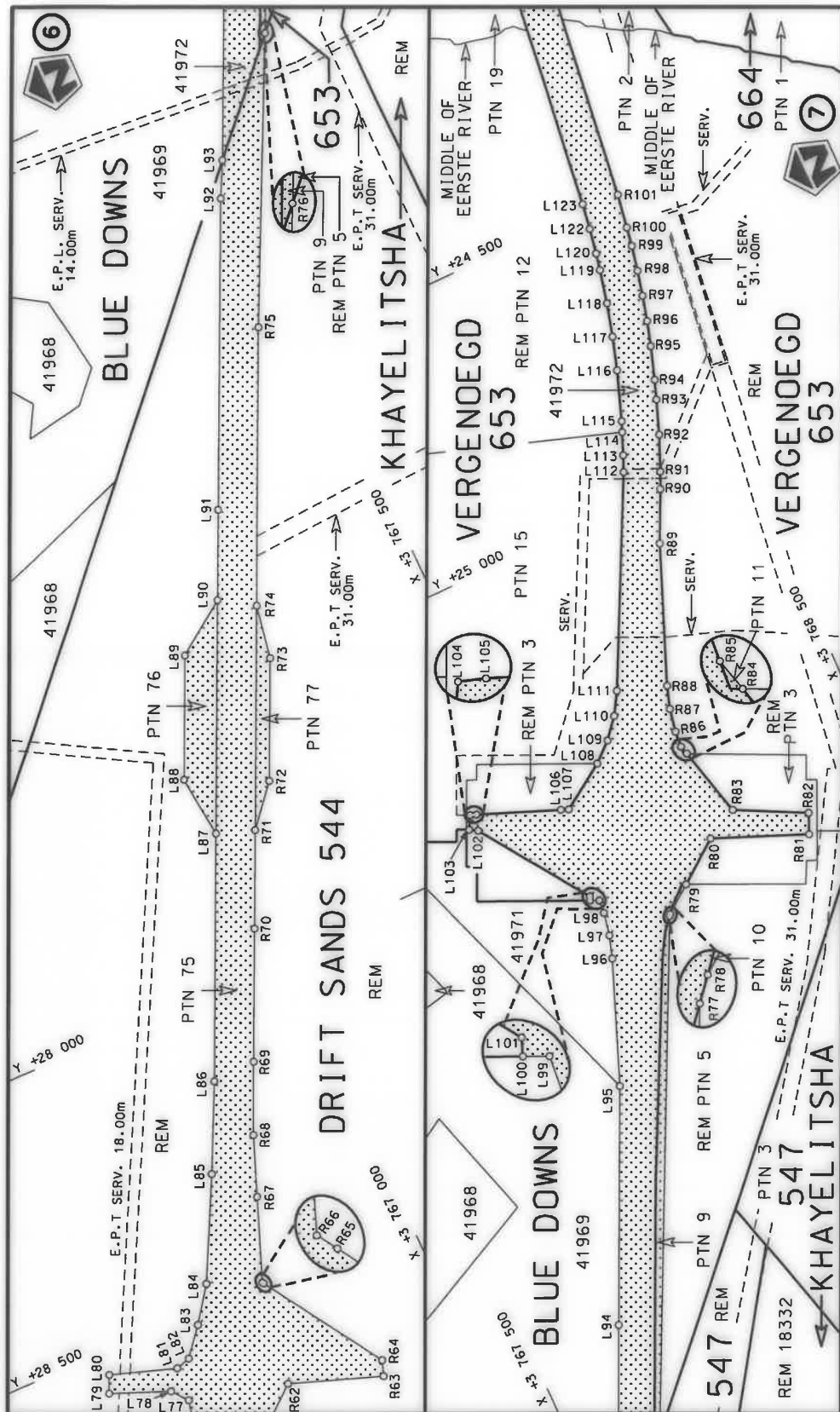

Die Suid Afrikaanse Nasionale Padagentskap MSB Bpk The South African National Roads Agency SOC Ltd	Die figuur getoon The figure shown	<p>stiel die padreserwe voor van 'n gedeelte represents the road reserve of a portion van Nasionale Roete N2 of National Route</p>	<p>Vel Sheet 4 of 18</p> <p>Plan P1109/18</p>
-------------------------------------------------------------------------------------------------------	---------------------------------------	------------------------------------------------------------------------------------------------------------------------------------------------	-------------------------------------------------------



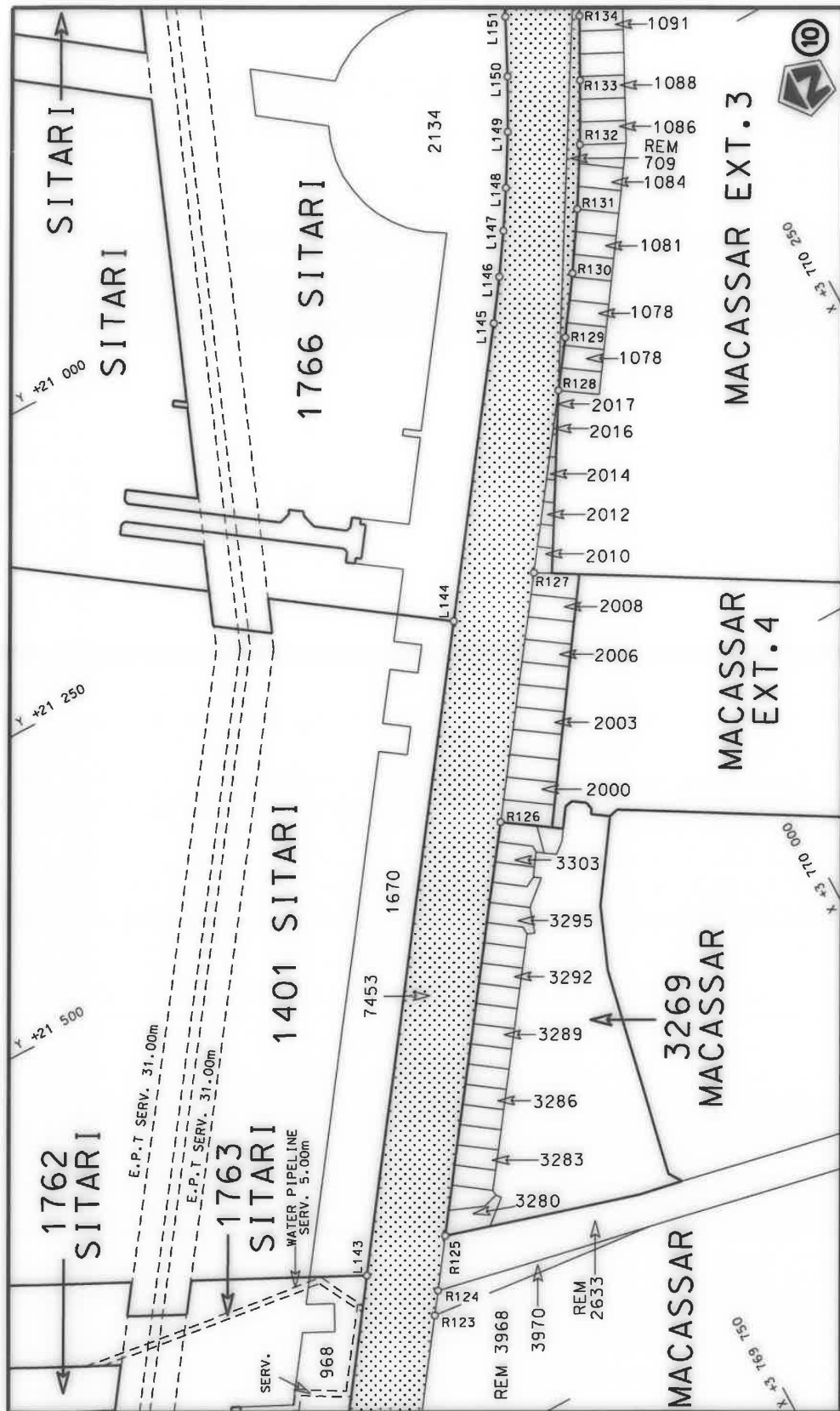

Die Suid Afrikaanse Nasionale Padagentskap MSB Bpk The South African National Roads Agency SOC Ltd	Die figuur getoon The figure shown	stelsel padreserwe voor van 'n gedeelte represents the road reserve of a portion van Nasionale Roete of National Route	Vel Sheet 6 van of 18 Plan P1109/18
-------------------------------------------------------------------------------------------------------	---------------------------------------	---------------------------------------------------------------------------------------------------------------------------------	----------------------------------------------------------







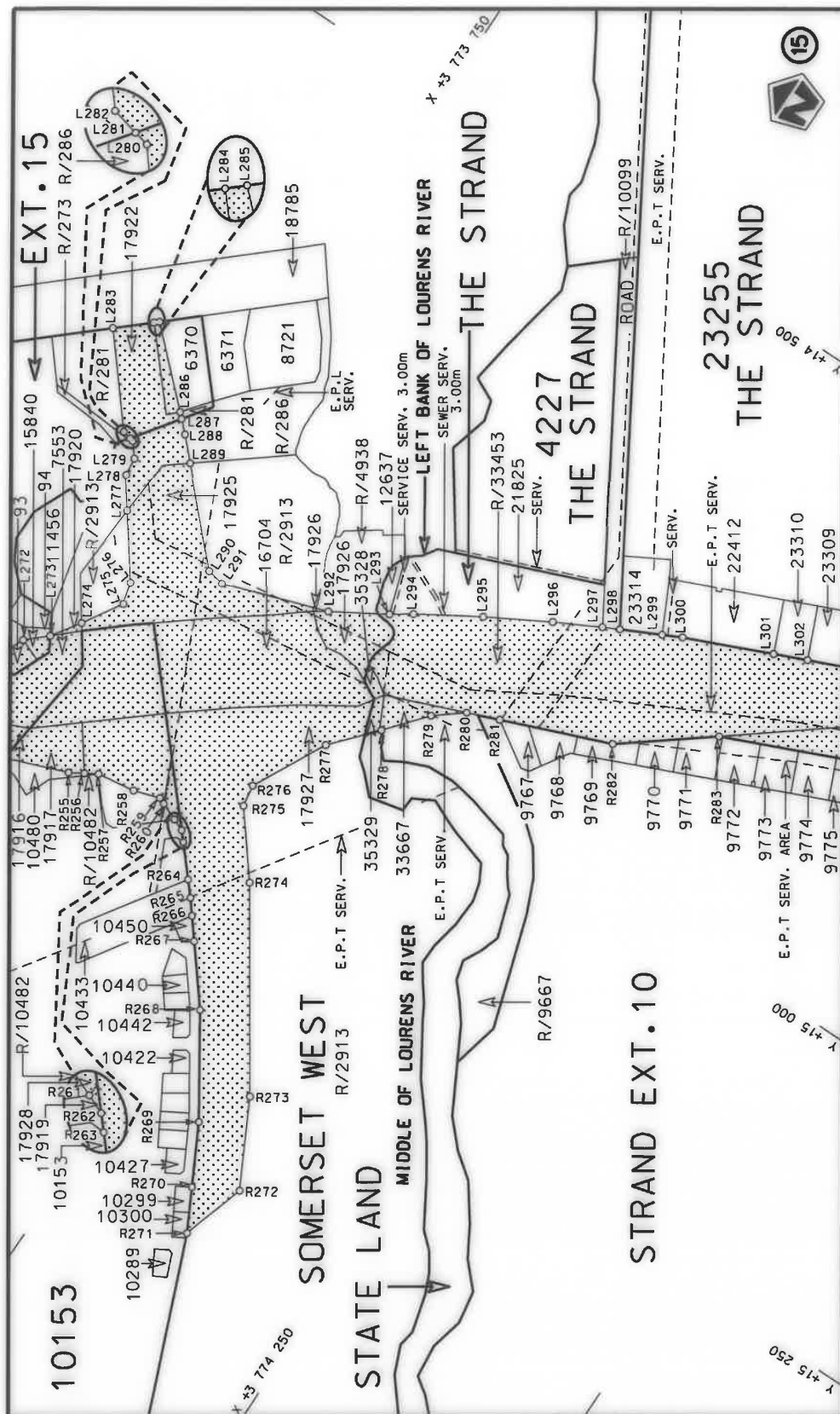

Die Suid Afrikaanse Nasionale Padagentskap MSB Bpk	Die figuur getoon		steldie padreserwe voor van 'n gedeelte represents the road reserve of a portion van Nasionale Roete N2 of National Route	1	Vel Sheet	10 of	18
The South African National Roads Agency SOC Ltd	The figure shown				Plan	P1109/18	

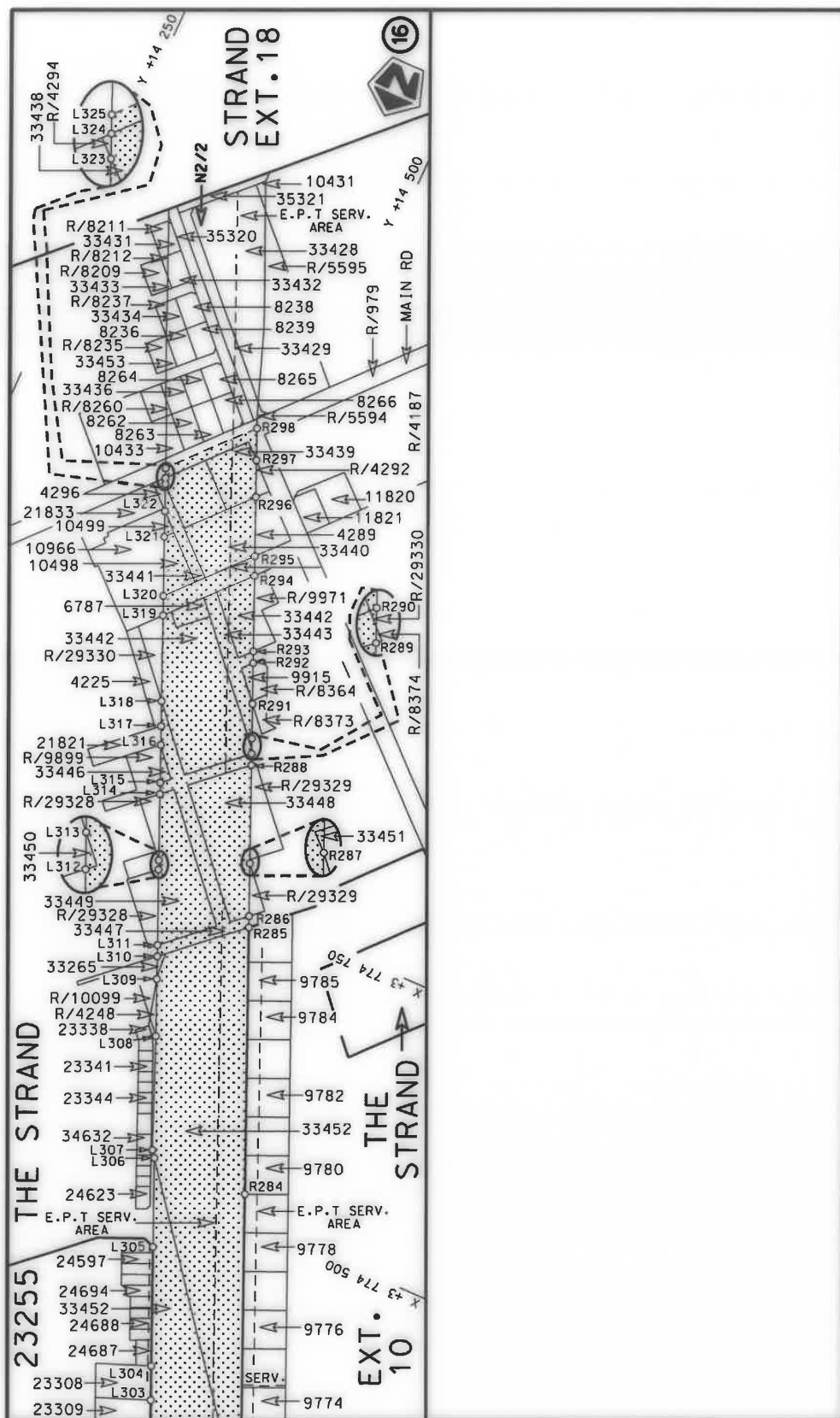

Vel Sheet 11 of 18	Plan P1109/18
stel die padreserwe voor van 'n gedeelte represents the road reserve of a portion van Nasionale Roete N2 of National Route	1 Seksie Section
Die figuur getoon The figure shown	
Die Suid Afrikaanse Nasionale Padagentskap MSB Bpk The South African National Roads Agency SOC Ltd	

PADRESERWE KOÖRDINATE / ROAD RESERVE CO-ORDINATES									
LINKERKANT/LEFT HAND SIDE					REGTERKANT/RIGHT HAND SIDE				
	Y		X	WG 19°		Y		X	
L1	35 153.90	3	763 245.78		R1	35 183.34	3	763 308.61	
L2	35 092.43	3	763 274.60		R2	35 058.68	3	763 367.05	
L3	34 802.39	3	763 410.67		R3	35 015.78	3	763 387.17	
L4	34 626.64	3	763 493.02		R4	34 841.37	3	763 473.77	
L5	34 456.85	3	763 559.34		R5	34 755.57	3	763 524.37	
L6	34 412.04	3	763 576.84		R6	34 670.77	3	763 580.97	
L7	34 377.42	3	763 586.94		R7	34 576.05	3	763 655.02	
L8	34 328.47	3	763 601.22		R8	34 527.86	3	763 692.69	
L9	34 242.00	3	763 610.18		R9	34 459.71	3	763 745.98	
L10	34 155.25	3	763 603.77		R10	34 380.53	3	763 807.89	
L11	34 144.50	3	763 601.00		R11	34 322.25	3	763 853.45	
L12	34 070.83	3	763 581.98		R12	34 251.25	3	763 918.35	
L13	33 935.09	3	763 533.11		R13	34 221.45	3	763 971.15	
L14	33 875.24	3	763 511.59		R14	34 209.25	3	764 042.55	
L15	33 794.45	3	763 482.55		R15	34 220.64	3	764 105.35	
L16	33 723.14	3	763 454.75		R16	34 267.25	3	764 189.46	
L17	33 635.84	3	763 409.04		R17	34 286.40	3	764 218.74	
L18	33 604.37	3	763 388.25		R18	34 295.51	3	764 232.67	
L19	33 553.64	3	763 354.74		R19	34 320.87	3	764 270.03	
L20	33 477.34	3	763 292.63		R20	34 327.80	3	764 280.40	
L21	33 399.43	3	763 214.13		R21	34 337.84	3	764 295.40	
L22	33 385.40	3	763 198.27		R22	34 349.35	3	764 312.37	
L23	33 364.42	3	763 174.57		R23	34 492.35	3	764 500.17	
L24	33 224.35	3	763 016.35		R24	34 545.25	3	764 571.07	
L25	33 147.73	3	762 929.80		R25	34 499.74	3	764 609.76	
L26	33 119.77	3	762 896.93		R26	34 471.65	3	764 576.77	
L27	33 009.41	3	762 767.15		R27	34 288.21	3	764 370.85	
L28	32 857.73	3	762 588.79		R28	34 244.95	3	764 322.26	
L29	32 824.80	3	762 550.06		R29	34 201.74	3	764 281.59	
L30	32 671.52	3	762 370.21		R30	34 173.55	3	764 255.06	
L31	32 581.87	3	762 264.97		R31	34 133.30	3	764 223.79	
L32	32 573.92	3	762 264.40		R32	34 123.35	3	764 216.07	
L33	32 530.92	3	762 261.27		R33	34 093.35	3	764 192.76	
L34	32 498.67	3	762 259.01		R34	34 022.85	3	764 154.36	
L35	32 598.90	3	762 376.68		R35	33 985.55	3	764 151.86	
L36	32 742.93	3	762 546.33		R36	33 801.74	3	764 087.85	
L37	32 772.83	3	762 582.08		R37	33 735.64	3	764 085.85	
L38	33 002.20	3	762 851.29		R38	33 562.72	3	764 113.58	
L39	33 065.58	3	762 925.87		R39	33 530.44	3	764 118.75	
L40	33 161.83	3	763 038.92		R40	33 471.83	3	764 131.65	
L41	33 214.63	3	763 109.72		R41	33 412.45	3	764 138.85	
L42	33 324.03	3	763 252.63		R42	33 167.01	3	764 253.91	
L43	33 357.13	3	763 301.43		R43	32 888.97	3	764 384.29	
L44	33 385.03	3	763 354.64		R44	32 770.98	3	764 439.61	
L45	33 437.53	3	763 470.34		R45	32 560.76	3	764 547.01	
L46	33 466.23	3	763 562.84		R46	32 015.87	3	764 849.10	
L47	33 470.93	3	763 658.75		R47	31 783.33	3	765 012.39	
L48	33 451.13	3	763 754.55		R48	31 717.60	3	765 065.74	
L49	33 393.68	3	763 923.24		R49	31 696.01	3	765 086.24	
L50	33 375.77	3	763 962.69		R50	31 607.64	3	765 178.12	
L51	33 362.46	3	763 991.88		R51	31 666.84	3	765 308.73	
					<div> <div>Vel 12</div> <div>Sheet</div> </div> <div> <div>Van 18</div> <div>of</div> </div> <div>P1109/18</div>				

PADRESERVE KOÖRDINATE / ROAD RESERVE CO-ORDINATES					
LINKERKANT/LEFT HAND SIDE			REGTERKANT/RIGHT HAND SIDE		
	Y	X	WG 19°	Y	X
L52	33 317.03	3 764 054.61		R52	31 619.96 3 765 334.74
L53	33 260.30	3 764 106.81		R53	31 562.69 3 765 234.92
L54	33 177.53	3 764 161.84		R54	31 517.46 3 765 241.67
L55	33 104.93	3 764 201.54		R55	31 379.91 3 765 262.21
L56	32 763.03	3 764 366.83		R56	31 093.20 3 765 360.62
L57	31 987.68	3 764 793.93		R57	30 633.46 3 765 615.37
L58	31 712.34	3 764 907.54		R58	29 867.92 3 766 040.15
L59	31 595.04	3 764 950.17		R59	29 673.76 3 766 147.45
L60	31 477.35	3 764 957.27		R60	28 987.47 3 766 480.96
L61	31 408.89	3 764 851.50		R61	28 745.31 3 766 619.55
L62	31 368.87	3 764 873.70		R62	28 692.22 3 766 685.60
L63	31 427.33	3 764 990.54		R63	28 751.06 3 766 843.51
L64	31 406.61	3 765 031.60		R64	28 724.21 3 766 853.04
L65	31 347.13	3 765 085.26		R65	28 513.35 3 766 721.12
L66	31 332.52	3 765 097.19		R66	28 511.09 3 766 719.69
L67	31 299.96	3 765 122.74		R67	28 369.73 3 766 774.81
L68	31 056.56	3 765 306.83		R68	28 268.13 3 766 814.43
L69	30 665.14	3 765 522.45		R69	28 150.85 3 766 869.13
L70	29 849.67	3 765 972.06		R70	27 938.46 3 766 968.96
L71	29 640.05	3 766 087.27		R71	27 781.08 3 767 042.90
L72	29 618.13	3 766 099.02		R72	27 713.13 3 767 101.85
L73	29 585.22	3 766 116.63		R73	27 517.24 3 767 193.82
L74	29 281.50	3 766 262.99		R74	27 423.36 3 767 210.92
L75	29 033.03	3 766 379.59		R75	26 979.49 3 767 418.59
L76	28 731.35	3 766 494.67		R76	26 513.85 3 767 644.83
L77	28 645.08	3 766 515.31		R77	25 689.12 3 768 045.55
L78	28 617.15	3 766 493.18		R78	25 686.60 3 768 047.67
L79	28 574.65	3 766 392.50		R79	25 650.49 3 768 095.11
L80	28 544.54	3 766 406.42		R80	25 595.24 3 768 167.67
L81	28 584.79	3 766 520.27		R81	25 661.90 3 768 329.42
L82	28 578.17	3 766 546.29		R82	25 627.17 3 768 344.48
L83	28 531.21	3 766 585.88		R83	25 565.49 3 768 223.83
L84	28 471.35	3 766 629.46		R84	25 441.75 3 768 192.66
L85	28 299.42	3 766 719.21		R85	25 426.53 3 768 188.83
L86	28 152.91	3 766 792.03		R86	25 398.45 3 768 191.02
L87	27 757.61	3 766 977.67		R87	25 358.17 3 768 199.02
L88	27 647.96	3 766 966.74		R88	25 318.97 3 768 211.78
L89	27 449.81	3 767 059.76		R89	25 085.64 3 768 305.10
L90	27 385.26	3 767 152.41		R90	24 999.03 3 768 346.03
L91	27 241.30	3 767 219.96		R91	24 971.23 3 768 358.75
L92	26 745.63	3 767 452.92		R92	24 911.19 3 768 384.23
L93	26 685.53	3 767 483.86		R93	24 852.97 3 768 405.86
L94	26 306.72	3 767 661.49		R94	24 820.18 3 768 417.43
L95	25 924.73	3 767 840.61		R95	24 763.21 3 768 436.00
L96	25 714.90	3 767 922.75		R96	24 720.51 3 768 448.46
L97	25 675.72	3 767 935.31		R97	24 676.71 3 768 459.86
L98	25 635.48	3 767 943.12		R98	24 633.03 3 768 470.16
L99	25 612.28	3 767 944.99		R99	24 589.10 3 768 479.41
L100	25 605.58	3 767 930.34		R100	24 556.06 3 768 484.87
L101	25 598.59	3 767 933.02		R101	24 497.01 3 768 494.76
L102	25 410.46	3 767 803.79		R102	23 656.52 3 768 598.12
			Vel Sheet	13 Van of 18	P1109/18

PADRESERVE KOÖRDINATE / ROAD RESERVE CO-ORDINATES									
LINKERKANT/LEFT HAND SIDE					REGTERKANT/RIGHT HAND SIDE				
	Y	X	WG 19°		Y	X			
L103	25 402.30	3 767 790.19		R103	23 454.92	3 768 622.71			
L104	25 379.94	3 767 802.51		R104	23 402.79	3 768 630.60			
L105	25 383.44	3 767 813.02		R105	23 349.58	3 768 640.10			
L106	25 438.76	3 767 951.17		R106	23 297.48	3 768 651.32			
L107	25 443.74	3 767 963.92		R107	23 280.38	3 768 655.59			
L108	25 391.60	3 768 043.02		R108	23 249.83	3 768 663.15			
L109	25 362.26	3 768 076.39		R109	23 239.07	3 768 666.10			
L110	25 327.96	3 768 105.04		R110	23 205.12	3 768 675.58			
L111	25 289.68	3 768 128.09		R111	23 120.24	3 768 702.88			
L112	24 944.74	3 768 300.11		R112	23 049.63	3 768 728.87			
L113	24 917.47	3 768 311.87		R113	22 990.88	3 768 753.34			
L114	24 879.80	3 768 327.14		R114	22 933.99	3 768 779.66			
L115	24 862.00	3 768 334.36		R115	22 885.37	3 768 804.13			
L116	24 777.21	3 768 364.45		R116	22 838.56	3 768 829.76			
L117	24 720.09	3 768 381.82		R117	22 775.99	3 768 866.71			
L118	24 662.20	3 768 397.45		R118	22 753.75	3 768 880.53			
L119	24 604.00	3 768 410.78		R119	22 725.35	3 768 899.22			
L120	24 574.64	3 768 416.78		R120	22 622.56	3 768 994.50			
L121	24 530.56	3 768 424.66		R121	22 332.64	3 769 208.43			
L122	24 486.06	3 768 431.66		R122	22 062.50	3 769 377.90			
L123	23 378.67	3 768 567.87		R123	21 878.62	3 769 511.01			
L124	23 374.66	3 768 570.73		R124	21 860.68	3 769 524.00			
L125	23 293.66	3 768 587.05		R125	21 821.12	3 769 552.64			
L126	23 266.76	3 768 593.18		R126	21 522.49	3 769 768.81			
L127	23 213.52	3 768 606.80		R127	21 342.75	3 769 898.92			
L128	23 208.42	3 768 608.27		R128	21 211.35	3 769 994.04			
L129	23 175.85	3 768 617.67		R129	21 173.12	3 770 021.62			
L130	23 168.22	3 768 619.52		R130	21 126.39	3 770 053.99			
L131	23 098.14	3 768 642.11		R131	21 078.56	3 770 084.50			
L132	23 051.86	3 768 658.95		R132	21 029.72	3 770 113.26			
L133	22 996.95	3 768 681.39		R133	20 979.84	3 770 140.22			
L134	22 946.82	3 768 703.92		R134	20 929.52	3 770 166.44			
L135	22 928.80	3 768 711.97		R135	20 886.86	3 770 187.09			
L136	22 891.70	3 768 728.61		R136	20 861.21	3 770 198.81			
L137	22 844.25	3 768 753.38		R137	20 775.37	3 770 233.40			
L138	22 796.38	3 768 779.70		R138	20 729.71	3 770 248.86			
L139	22 782.15	3 768 788.17		R139	20 674.49	3 770 266.28			
L140	22 707.43	3 768 819.16		R140	20 274.70	3 770 365.51			
L141	22 598.88	3 768 910.93		R141	20 271.19	3 770 382.34			
L142	22 156.25	3 769 231.31		R142	20 320.29	3 770 492.81			
L143	21 818.97	3 769 475.44		R143	20 343.00	3 770 501.87			
L144	21 346.96	3 769 817.10		R144	20 348.39	3 770 504.02			
L145	21 132.30	3 769 972.48		R145	20 357.56	3 770 519.38			
L146	21 098.49	3 769 995.96		R146	20 360.81	3 770 524.82			
L147	21 064.50	3 770 018.27		R147	20 368.42	3 770 534.41			
L148	21 032.20	3 770 038.13		R148	20 381.08	3 770 550.35			
L149	20 989.41	3 770 062.92		R149	20 383.93	3 770 553.94			
L150	20 946.49	3 770 085.72		R150	20 380.93	3 770 558.00			
L151	20 898.99	3 770 108.92		R151	20 349.77	3 770 600.16			
L152	20 859.12	3 770 126.90		R152	20 344.71	3 770 607.02			
L153	20 815.94	3 770 144.57		R153	20 342.12	3 770 610.53			
					Vel Sheet	14	Van of	18	P1109/18

PADRESERVE KOÖRDINATE / ROAD RESERVE CO-ORDINATES									
LINKERKANT/LEFT HAND SIDE					REGTERKANT/RIGHT HAND SIDE				
	Y	X	WG 19°			Y	X		
L154	20 779.99	3 770 158.26		R154	20 331.12	3 770 625.42			
L155	20 737.78	3 770 172.82		R155	20 243.86	3 770 565.29			
L156	20 699.47	3 770 184.78		R156	20 211.26	3 770 382.51			
L157	20 632.89	3 770 198.56		R157	20 205.76	3 770 379.01			
L158	20 609.55	3 770 202.16		R158	20 166.00	3 770 377.28			
L159	20 567.03	3 770 208.77		R159	20 128.66	3 770 373.71			
L160	20 455.40	3 770 216.77		R160	20 092.49	3 770 364.39			
L161	20 410.74	3 770 211.82		R161	20 058.27	3 770 349.47			
L162	20 380.96	3 770 204.25		R162	19 958.17	3 770 301.01			
L163	20 365.98	3 770 200.44		R163	19 701.29	3 770 235.01			
L164	20 304.44	3 770 179.88		R164	19 630.52	3 770 222.71			
L165	20 272.55	3 770 171.01		R165	19 464.89	3 770 194.68			
L166	20 259.98	3 770 168.73		R166	19 426.66	3 770 190.21			
L167	20 239.26	3 770 165.15		R167	19 399.42	3 770 187.80			
L168	20 215.67	3 770 163.07		R168	19 372.02	3 770 186.40			
L169	20 173.53	3 770 160.87		R169	19 344.52	3 770 185.90			
L170	20 168.27	3 770 160.60		R170	19 317.12	3 770 186.20			
L171	20 161.15	3 770 160.23		R171	19 289.72	3 770 187.50			
L172	20 143.18	3 770 142.98		R172	19 262.45	3 770 189.60			
L173	20 124.68	3 770 111.72		R173	19 220.69	3 770 194.34			
L174	20 119.44	3 770 102.88		R174	19 180.78	3 770 201.41			
L175	20 083.29	3 770 041.81		R175	19 154.22	3 770 207.20			
L176	20 078.06	3 770 029.71		R176	19 127.52	3 770 213.70			
L177	20 068.27	3 770 016.80		R177	19 101.12	3 770 220.99			
L178	20 064.64	3 770 010.77		R178	19 070.62	3 770 230.79			
L179	20 043.28	3 770 021.77		R179	18 963.92	3 770 279.09			
L180	20 046.80	3 770 028.82		R180	18 888.02	3 770 323.19			
L181	20 060.43	3 770 056.10		R181	18 803.67	3 770 384.68			
L182	20 085.41	3 770 120.13		R182	18 766.78	3 770 411.51			
L183	20 088.89	3 770 129.06		R183	18 588.42	3 770 530.21			
L184	20 091.26	3 770 134.47		R184	17 859.51	3 771 048.21			
L185	20 101.99	3 770 162.19		R185	17 438.93	3 771 347.11			
L186	20 095.98	3 770 174.53		R186	17 413.95	3 771 364.86			
L187	20 052.60	3 770 186.94		R187	17 387.01	3 771 384.01			
L188	19 960.35	3 770 199.47		R188	17 324.55	3 771 431.43			
L189	19 939.98	3 770 198.01		R189	17 256.12	3 771 489.37			
L190	19 932.67	3 770 197.52		R190	17 229.19	3 771 514.59			
L191	19 913.82	3 770 196.20		R191	17 190.46	3 771 550.84			
L192	19 900.01	3 770 194.22		R192	17 160.11	3 771 582.46			
L193	19 881.85	3 770 191.65		R193	17 136.65	3 771 606.85			
L194	19 862.00	3 770 188.85		R194	17 065.02	3 771 684.54			
L195	19 850.69	3 770 187.25		R195	16 991.76	3 771 764.00			
L196	19 842.99	3 770 186.16		R196	16 983.34	3 771 773.13			
L197	19 788.34	3 770 178.45		R197	16 794.46	3 771 988.29			
L198	19 772.42	3 770 175.90		R198	16 754.94	3 772 033.31			
L199	19 766.76	3 770 175.14		R199	16 713.41	3 772 088.52			
L200	19 761.79	3 770 174.69		R200	16 684.31	3 772 146.03			
L201	19 728.41	3 770 169.98		R201	16 657.28	3 772 213.18			
L202	19 665.90	3 770 161.15		R202	16 646.57	3 772 239.79			
L203	19 650.61	3 770 158.99		R203	16 607.68	3 772 291.57			
L204	19 409.33	3 770 124.80		R204	16 604.33	3 772 304.77			
					Vel Sheet	15	Van of 18	P1109/18	

PADRESERVE KOÖRDINATE / ROAD RESERVE CO-ORDINATES									
LINKERKANT/LEFT HAND SIDE					REGTERKANT/RIGHT HAND SIDE				
	Y		X	WG 19°		Y		X	
L205	19 381.83	3	770 123.20		R205	16 632.96	3	772 365.79	
L206	19 354.53	3	770 122.30		R206	16 660.19	3	772 423.84	
L207	19 299.73	3	770 123.20		R207	16 680.13	3	772 461.08	
L208	19 272.43	3	770 124.90		R208	16 695.01	3	772 505.35	
L209	19 245.03	3	770 127.50		R209	16 646.23	3	772 520.97	
L210	19 216.78	3	770 130.96		R210	16 614.18	3	772 447.78	
L211	19 190.72	3	770 135.10		R211	16 561.55	3	772 355.50	
L212	19 137.12	3	770 145.90		R212	16 550.76	3	772 336.58	
L213	19 100.48	3	770 155.33		R213	16 537.81	3	772 332.67	
L214	19 049.82	3	770 168.36		R214	16 486.56	3	772 358.96	
L215	18 931.72	3	770 214.59		R215	16 445.37	3	772 388.08	
L216	18 822.82	3	770 278.19		R216	16 416.04	3	772 413.37	
L217	18 589.89	3	770 449.57		R217	16 407.15	3	772 421.03	
L218	18 143.18	3	770 768.50		R218	16 240.24	3	772 579.14	
L219	17 821.85	3	770 996.65		R219	16 076.45	3	772 756.83	
L220	17 741.18	3	771 053.93		R220	15 906.79	3	772 940.90	
L221	17 359.71	3	771 325.15		R221	15 895.94	3	772 952.67	
L222	17 281.76	3	771 384.18		R222	15 747.83	3	773 113.36	
L223	17 240.22	3	771 418.71		R223	15 723.03	3	773 140.26	
L224	17 115.96	3	771 535.83		R224	15 532.24	3	773 347.04	
L225	16 857.35	3	771 815.95		R225	15 521.56	3	773 358.64	
L226	16 805.68	3	771 870.31		R226	15 502.51	3	773 380.05	
L227	16 688.25	3	771 981.45		R227	15 500.09	3	773 382.67	
L228	16 648.68	3	772 019.48		R228	15 489.38	3	773 394.29	
L229	16 607.00	3	772 055.05		R229	15 478.45	3	773 406.16	
L230	16 561.14	3	772 085.19		R230	15 468.88	3	773 416.54	
L231	16 515.47	3	772 106.57		R231	15 464.04	3	773 421.79	
L232	16 501.77	3	772 101.35		R232	15 430.67	3	773 458.00	
L233	16 467.05	3	772 030.64		R233	15 417.85	3	773 471.90	
L234	16 409.24	3	772 069.88		R234	15 413.17	3	773 467.93	
L235	16 446.67	3	772 139.97		R235	15 381.67	3	773 502.23	
L236	16 446.45	3	772 153.66		R236	15 388.25	3	773 504.02	
L237	16 410.32	3	772 197.60		R237	15 363.43	3	773 531.26	
L238	16 387.60	3	772 252.32		R238	15 354.65	3	773 540.47	
L239	16 367.42	3	772 300.83		R239	15 345.89	3	773 549.97	
L240	16 338.95	3	772 356.52		R240	15 341.34	3	773 554.91	
L241	16 327.48	3	772 371.91		R241	15 304.24	3	773 595.17	
L242	16 301.45	3	772 406.84		R242	15 285.03	3	773 616.18	
L243	16 266.60	3	772 446.54		R243	15 265.65	3	773 637.03	
L244	16 170.38	3	772 556.14		R244	15 257.08	3	773 646.33	
L245	16 152.61	3	772 576.42		R245	15 237.79	3	773 667.26	
L246	16 078.56	3	772 660.76		R246	15 231.02	3	773 674.60	
L247	15 876.01	3	772 880.51		R247	15 221.13	3	773 690.20	
L248	15 787.71	3	772 976.29		R248	15 217.02	3	773 696.70	
L249	15 549.44	3	773 234.80		R249	15 215.31	3	773 701.60	
L250	15 452.18	3	773 340.31		R250	15 211.99	3	773 711.13	
L251	15 433.26	3	773 361.25		R251	15 210.72	3	773 714.78	
L252	15 425.17	3	773 370.03		R252	15 206.91	3	773 725.70	
L253	15 420.55	3	773 375.04		R253	15 202.45	3	773 737.68	
L254	15 409.21	3	773 387.32		R254	15 196.81	3	773 752.80	
L255	15 399.58	3	773 397.79		R255	15 176.81	3	773 806.42	
Vel Sheet					16	Van of		18	P1109/18

PADRESERVE KOÖRDINATE / ROAD RESERVE CO-ORDINATES									
LINKERKANT/LEFT HAND SIDE					REGTERKANT/RIGHT HAND SIDE				
	Y	X	WG 19°			Y	X		
L256	15 380.02	3 773 418.56		R256	15 169.59	3 773 818.55			
L257	15 332.72	3 773 470.44		R257	15 163.19	3 773 829.32			
L258	15 275.95	3 773 532.02		R258	15 158.17	3 773 863.18			
L259	15 266.14	3 773 542.54		R259	15 151.10	3 773 885.82			
L260	15 253.28	3 773 556.49		R260	15 153.39	3 773 891.47			
L261	15 233.99	3 773 577.42		R261	15 159.71	3 773 907.04			
L262	15 214.69	3 773 598.36		R262	15 164.12	3 773 917.62			
L263	15 206.12	3 773 607.65		R263	15 172.09	3 773 924.66			
L264	15 186.91	3 773 628.65		R264	15 196.94	3 773 946.61			
L265	15 174.21	3 773 642.53		R265	15 209.20	3 773 957.45			
L266	15 167.62	3 773 649.73		R266	15 221.57	3 773 967.38			
L267	15 158.76	3 773 658.67		R267	15 239.11	3 773 981.46			
L268	15 137.10	3 773 682.53		R268	15 286.55	3 774 019.55			
L269	15 130.92	3 773 689.36		R269	15 369.36	3 774 073.43			
L270	15 119.00	3 773 701.82		R270	15 420.69	3 774 100.00			
L271	15 117.90	3 773 701.58		R271	15 456.92	3 774 118.76			
L272	15 101.56	3 773 708.57		R272	15 399.89	3 774 137.13			
L273	15 085.59	3 773 726.13		R273	15 325.75	3 774 098.69			
L274	15 060.98	3 773 742.83		R274	15 168.99	3 773 993.82			
L275	15 026.42	3 773 764.49		R275	15 115.63	3 773 951.80			
L276	15 006.87	3 773 759.75		R276	15 096.49	3 773 948.71			
L277	14 955.85	3 773 722.05		R277	15 031.07	3 773 982.64			
L278	14 930.74	3 773 703.49		R278	14 993.43	3 774 015.96			
L279	14 914.89	3 773 701.49		R279	14 958.87	3 774 044.95			
L280	14 902.92	3 773 691.72		R280	14 939.32	3 774 069.56			
L281	14 902.11	3 773 688.26		R281	14 928.51	3 774 097.15			
L282	14 900.30	3 773 680.51		R282	14 891.28	3 774 192.16			
L283	14 829.88	3 773 621.76		R283	14 833.60	3 774 267.06			
L284	14 806.09	3 773 648.90		R284	14 724.91	3 774 519.64			
L285	14 802.79	3 773 652.59		R285	14 632.22	3 774 735.04			
L286	14 858.72	3 773 711.79		R286	14 628.25	3 774 744.11			
L287	14 862.97	3 773 716.29		R287	14 609.90	3 774 786.74			
L288	14 872.68	3 773 726.57		R288	14 575.80	3 774 865.99			
L289	14 891.11	3 773 744.61		R289	14 571.88	3 774 875.13			
L290	14 960.00	3 773 812.03		R290	14 566.57	3 774 887.53			
L291	14 963.04	3 773 827.51		R291	14 554.62	3 774 915.42			
L292	14 932.01	3 773 919.23		R292	14 540.41	3 774 948.44			
L293	14 904.65	3 773 965.01		R293	14 536.26	3 774 957.86			
L294	14 892.81	3 773 982.38		R294	14 510.05	3 775 018.77			
L295	14 861.14	3 774 034.72		R295	14 503.22	3 775 034.63			
L296	14 831.13	3 774 088.25		R296	14 482.74	3 775 082.21			
L297	14 810.82	3 774 127.31		R297	14 469.94	3 775 111.96			
L298	14 803.64	3 774 141.37		R298	14 458.89	3 775 137.64			
L299	14 787.00	3 774 175.13							
L300	14 778.86	3 774 191.64							
L301	14 746.56	3 774 266.77							
L302	14 734.64	3 774 294.46							
L303	14 723.44	3 774 320.51							
L304	14 711.53	3 774 348.21							
L305	14 670.17	3 774 444.39							
L306	14 639.27	3 774 516.26							
					Vel Sheet	17	Van of	18	P1109/18

This gazette is also available free online at www.gpwonline.co.za

DEPARTMENT OF TRANSPORT

NO. 812

9 September 2021

**THE SOUTH AFRICAN NATIONAL ROADS
AGENCY SOC LIMITED**

Registration No: 1998/009584/30

DECLARATION AMENDMENT OF NATIONAL ROAD N2 SECTION 2

AMENDMENT OF DECLARATION No.'s 320 OF 2008 AND 266 OF 2008.

By virtue of section 40(1)(b) of The South African National Roads Agency Limited and National Roads Act 1998 (Act No. 7 of 1998), I hereby amend (I) Declaration No. 320 of 2008, the section of the route from points L234 and R212 on sheet 19 of Plan No. P605/06 up to its end, (II) Declaration No. 266 of 2008 in its entirety, by substituting all sheets of their respective Plans with the accompanying sheets 1 to 49 of Plan No. P1110/18.

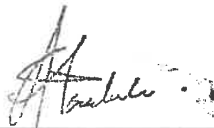
(National Road N2 Section 2: Strand – Caledon)**MINISTER OF TRANSPORT**

DEPARTEMENT VAN VERVOER

NO. 812

9 September 2021

**DIE SUID-AFRIKAANSE NASIONALE
PADAGENTSKAP MSB BEPERK**

Registrasie No: 1998/009584/30

VERKLARING WYSIGING VAN NASIONALE PAD N2 SEKSIE 2

WYSIGING VAN VERKLARING No.'s 320 VAN 2008 EN 266 VAN 2008.

Kragtens Artikel 40(1)(b) van die Suid Afrikaanse Nasionale Padagentskap Beperk en Nasionale Paaie Wet 1998 (Wet No.7 van 1998), wysig ek hiermee **(I)** Verklaring No. 320 van 2008, die gedeelte van die roete vanaf punte L234 en R212 op vel 19 van Plan No. P605/06 tot op die einde, **(II)** Verklaring No. 266 van 2008 in sy geheel, deur alle velle van hulle respektiewelike Planne te vervang met meegaande velle 1 tot 49 van Plan No. P1110/18.

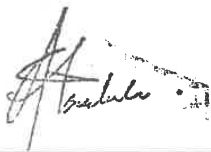
(Nasionale Pad N2 Seksie 2: Strand – Caledon)**MINISTER VAN VERVOER**

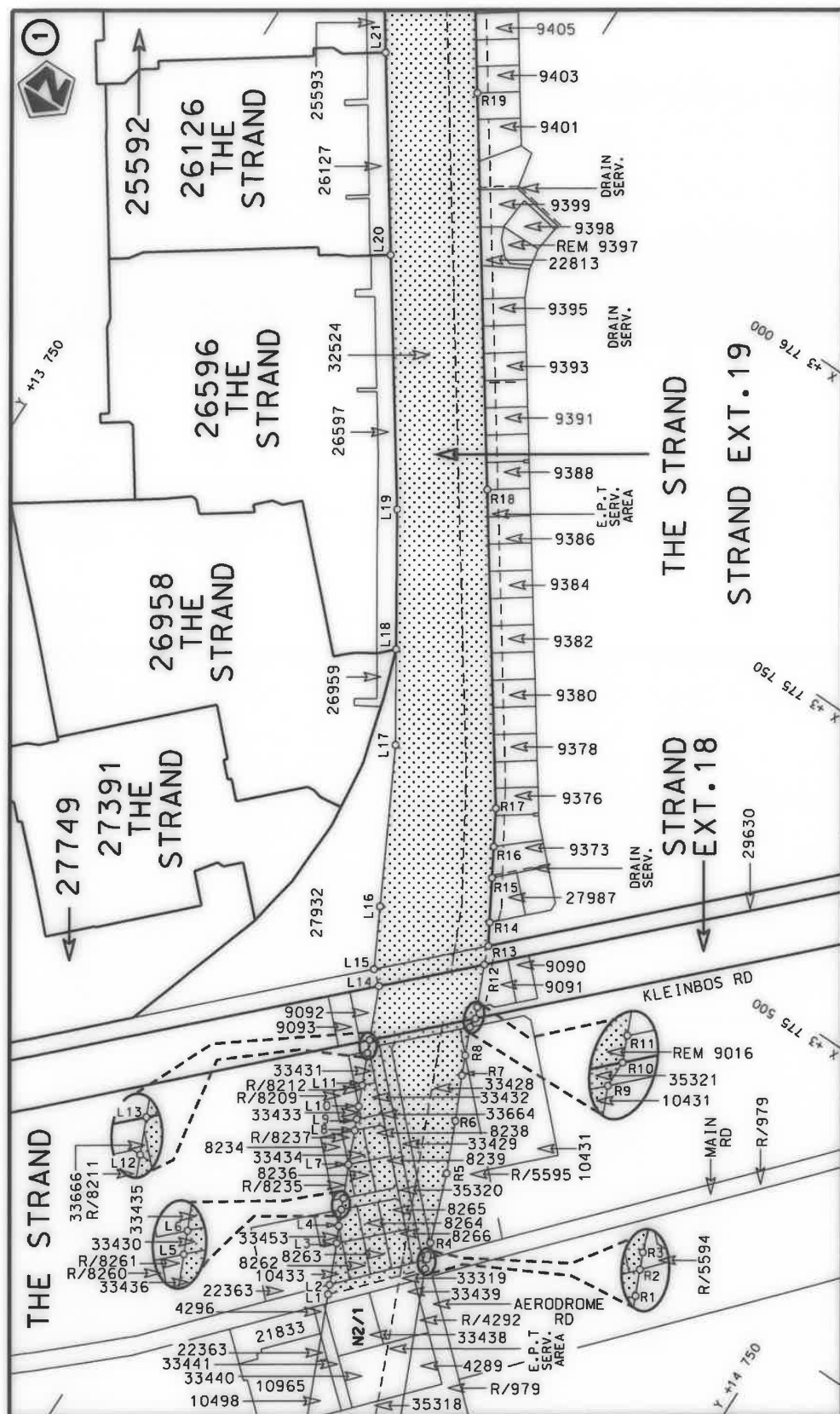

Die Suid Afrikaanse Nasionale Padagentskap MSB Bpk The South African National Roads Agency SOC Ltd	Die figuur getoon The figure shown		steldie padreserwe voor van 'n gedeelte represents the road reserve of a portion van Nasionale Roete N2 of National Route	2	Vel Sheet 1 of 49 Plan P1110/18
-------------------------------------------------------------------------------------------------------	---------------------------------------	---------------------------------------------------------------------------------------	------------------------------------------------------------------------------------------------------------------------------------	---	---------------------------------------------

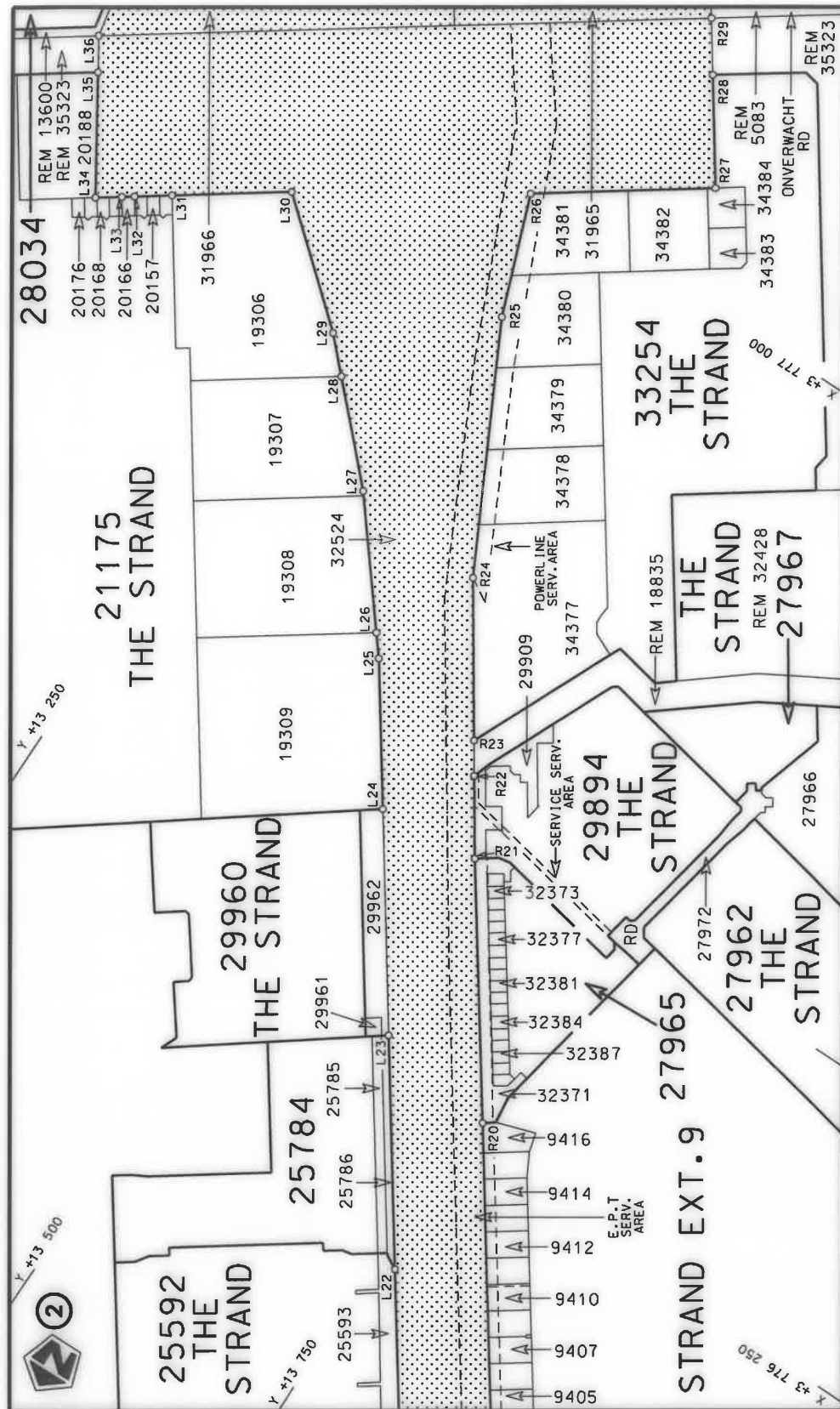

Die Suid Afrikaanse Nasionale Padagentskap MSB Bpk	Die figuur getoon		steldie padreserwe voor van 'n gedeelte represents the road reserve of a portion van Nasionale Roete N2 of National Route	Vel Sheet 2 of 49
The South African National Roads Agency SOC Ltd	The figure shown		2	Plan P1110/18



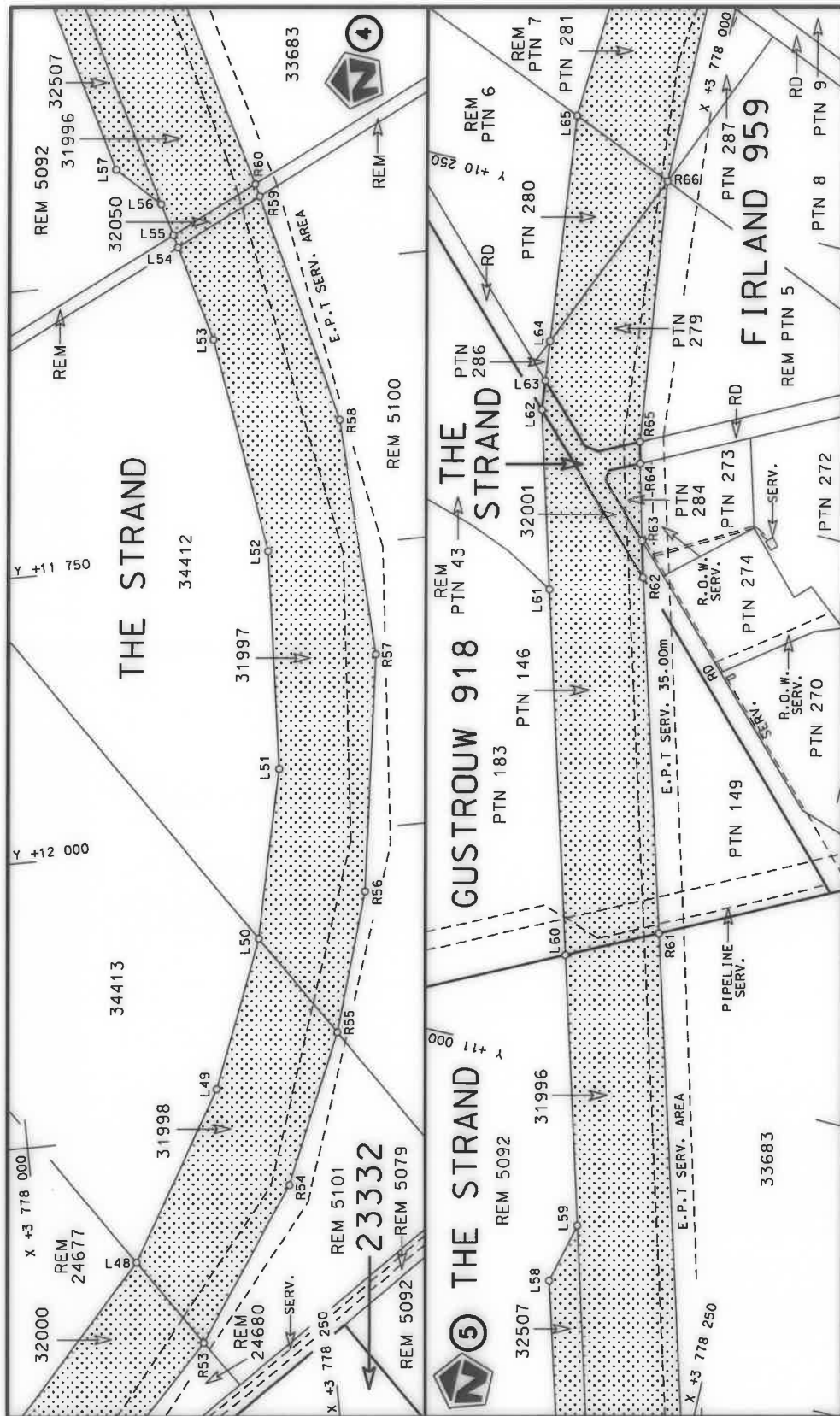

Die Suid Afrikaanse Nasionale Padagentskap MSB Bpk	Die figuur getoon		stel die padreserwe voor van 'n gedeelte represents the road reserve of a portion	Vel Sheet	4	van of	49
The South African National Roads Agency SOC Ltd	The figure shown		van Nasionale Roete N2 of National Route	Plan	2	P1110/18	

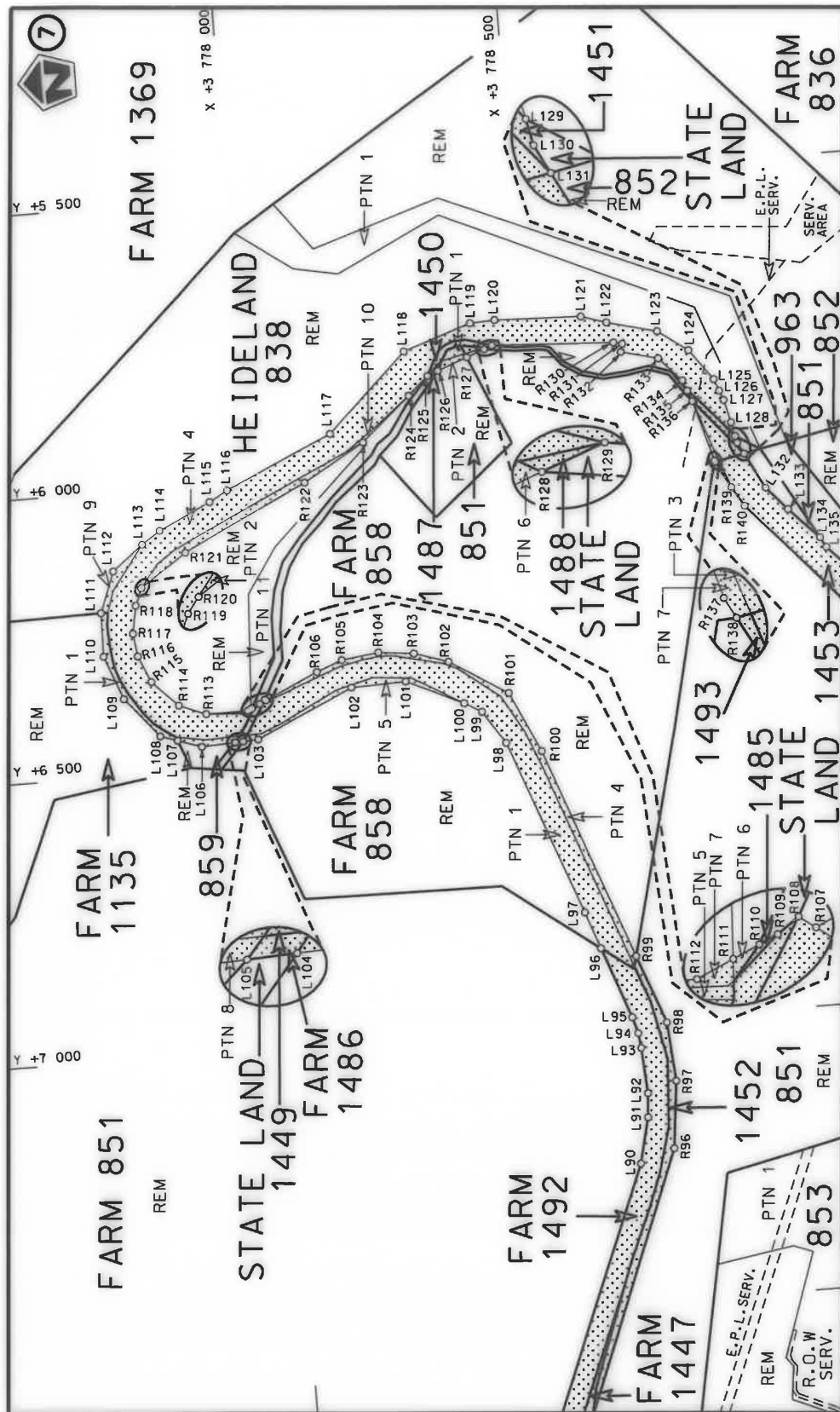

Die Suid Afrikaanse Nasionale Padagentskap MSB Bpk	Die figuur getoon		stelt die padreserwe voor van 'n gedeelte represents the road reserve of a portion	Vel Sheet	6	van of	49
The South African National Roads Agency SOC Ltd	The figure shown		van Nasionale Roete N2 of National Route	2	Plan	P1110/18	

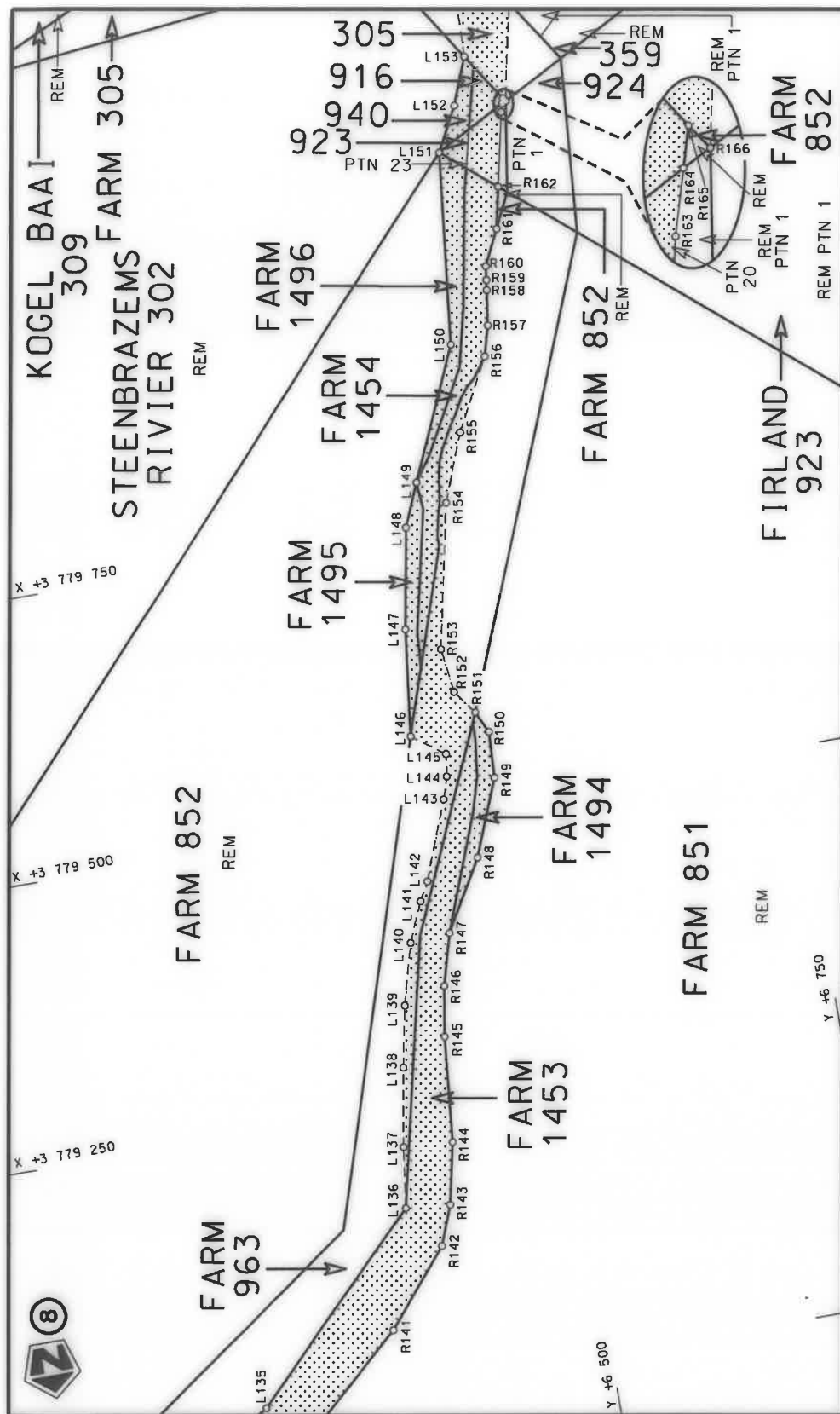

Die Suid Afrikaanse Nasionale Padagentskap MSB Bpk The South African National Roads Agency SOC Ltd	Die figuur getoon The figure shown	 steldie padreserwe voor van 'n gedeelte represents the road reserve of a portion van Nasionale Roete N2 of National Route	Vel Sheet 7 of 49 Plan P1110/18
-------------------------------------------------------------------------------------------------------	---------------------------------------	-----------------------------------------------------------------------------------------------------------------------------------------------------------------------------------------------------------------------------	------------------------------------

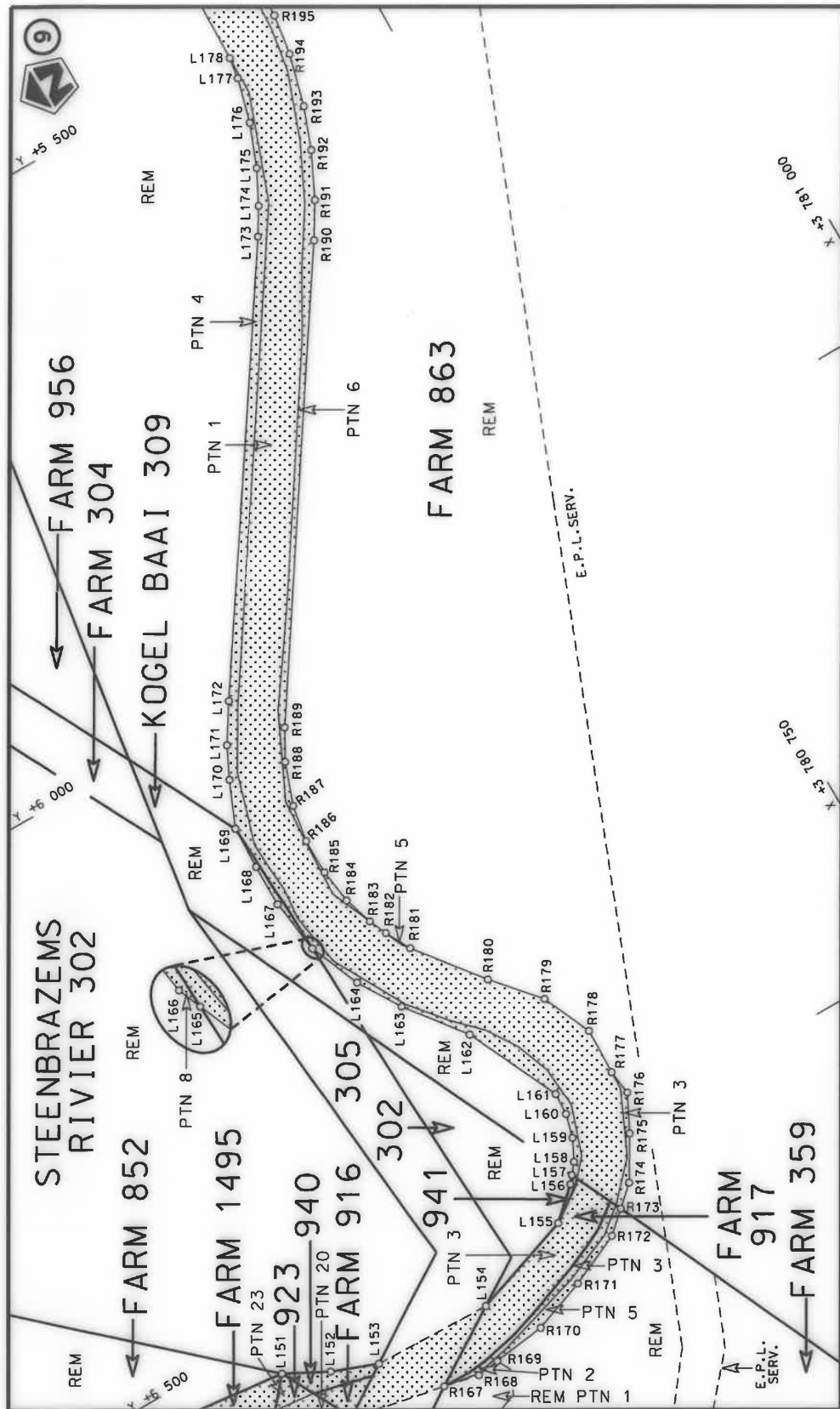

Die Suid Afrikaanse Nasionale Padogentskap MSB Bpk The South African National Roads Agency SOC Ltd	Die figuur getoon The figure shown	stel die padreserwe voor van 'n gedeelte represents the road reserve of a portion van Nasionale Roete N2 of National Route	Vel Sheet 8 of 49 Plan P1110/18
-------------------------------------------------------------------------------------------------------	---------------------------------------	-------------------------------------------------------------------------------------------------------------------------------------	---------------------------------------

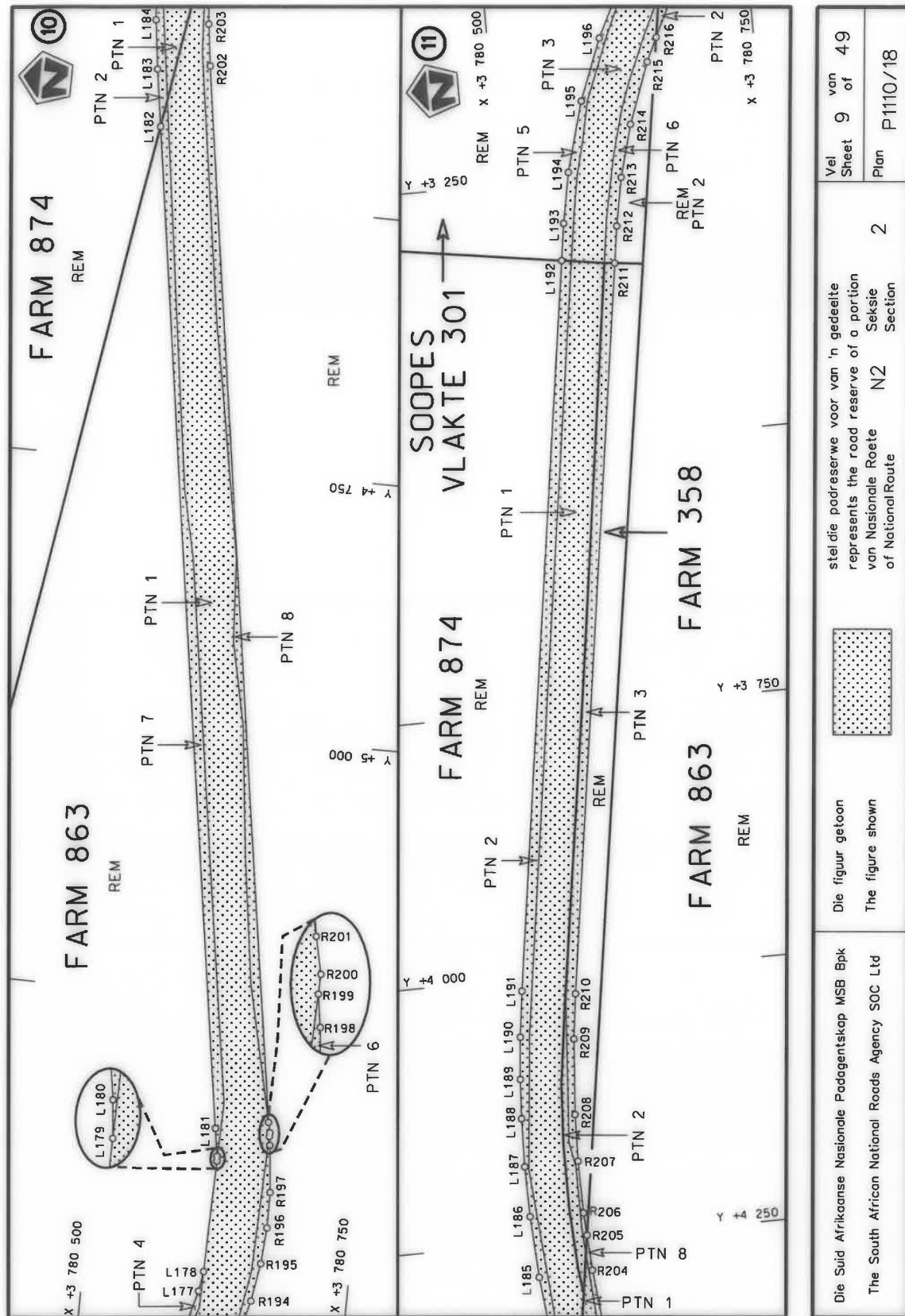

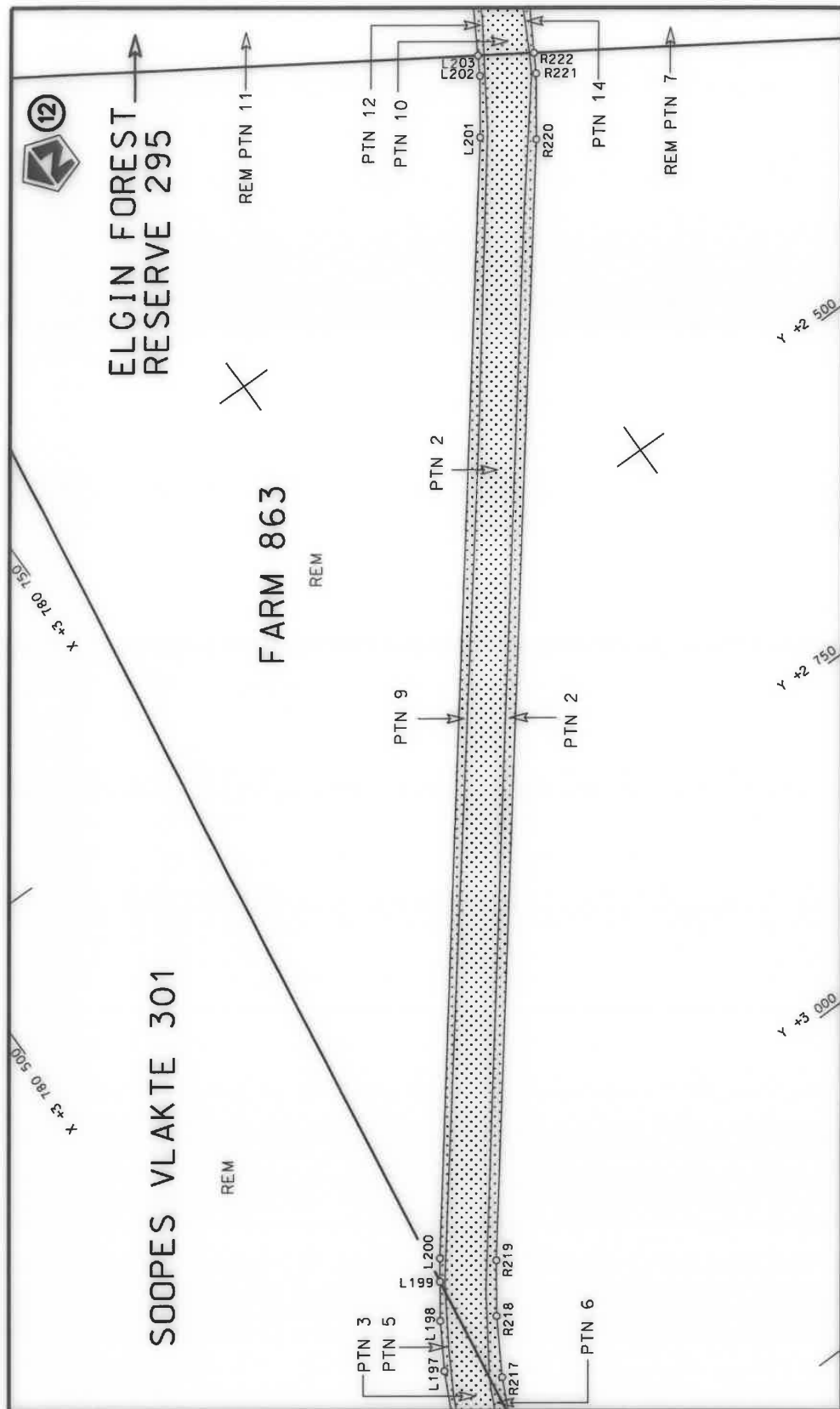

Die Suid Afrikaanse Nasionale Padagentskap MSB Bpk	Die figuur getoon		steldie padreserwe voor van 'n gedeelte represents the road reserve of a portion van Nasionale Roete N2 of National Route	Vel Sheet	10	van of	49
The South African National Roads Agency SOC Ltd	The figure shown			2	Plan	P1110/18	

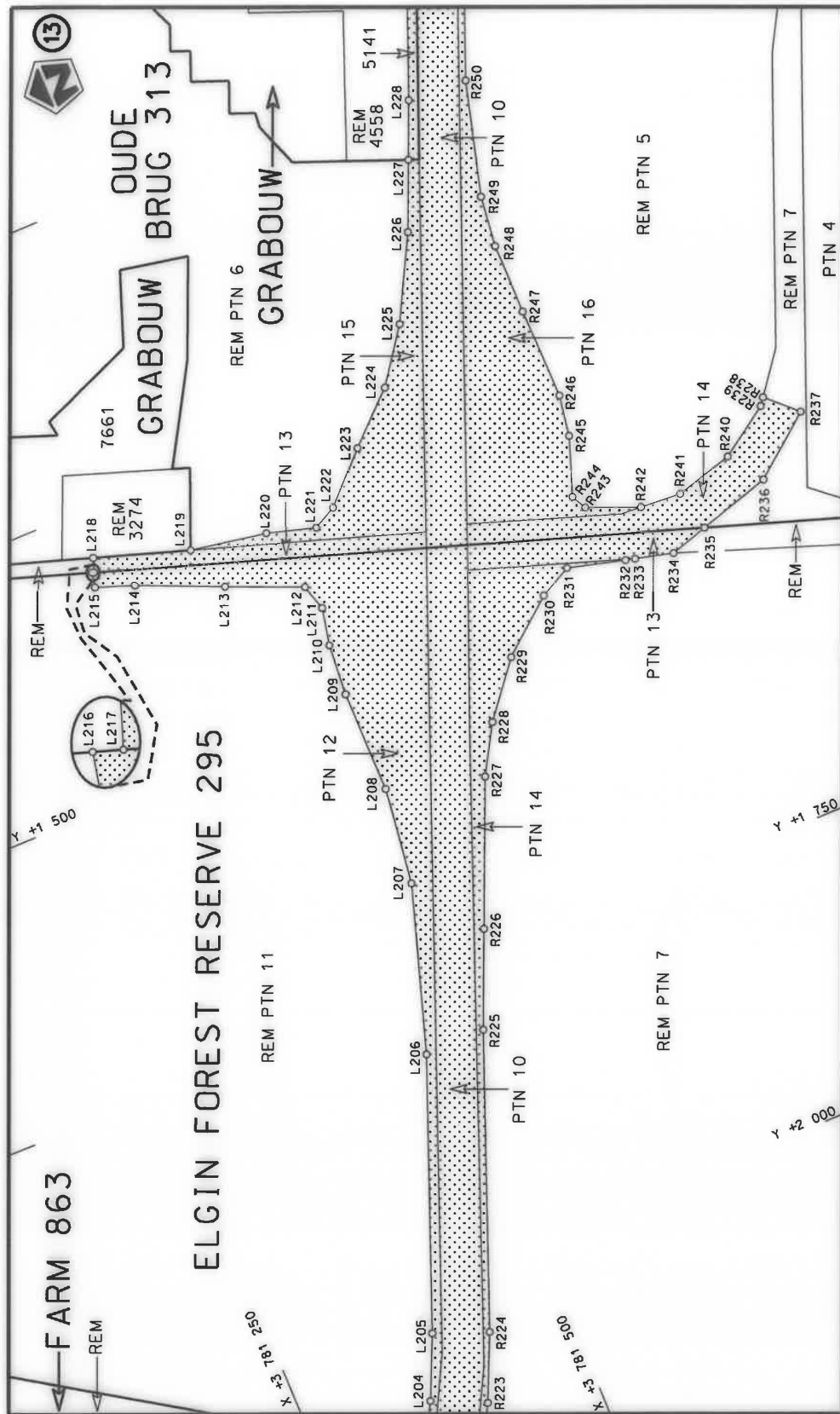

Die Suid Afrikaanse Nasionale Padagentskap MSB Bpk The South African National Roads Agency SOC Ltd	Die figuur getoon The figure shown	steldie padreserwe voor van 'n gedeelte represents the road reserve of a portion van Nasionale Roete N2 of National Route	Vel Sheet 11 of 49 Plan P1110/18
-------------------------------------------------------------------------------------------------------	---------------------------------------	------------------------------------------------------------------------------------------------------------------------------------	-------------------------------------

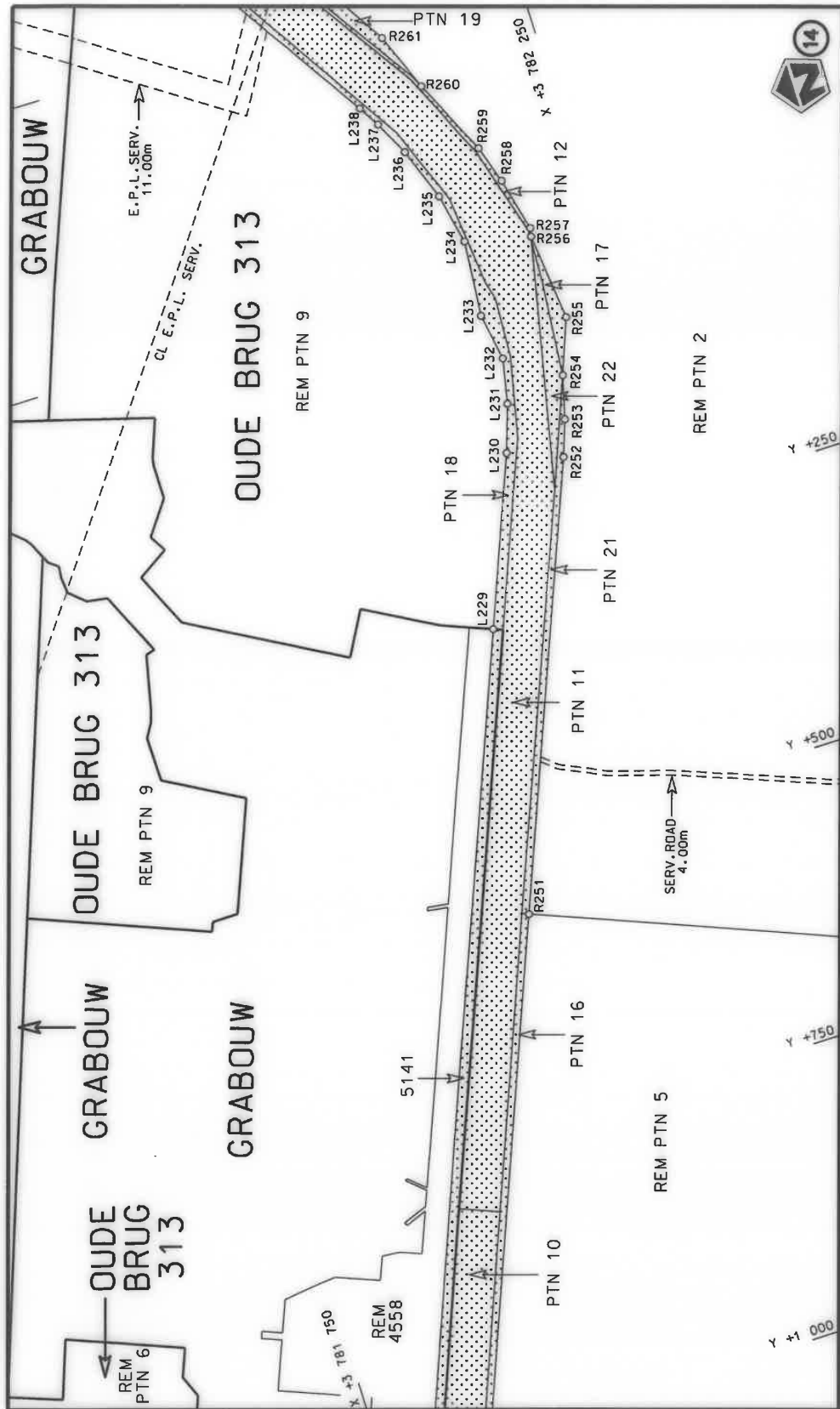

Die Suid Afrikaanse Nasionale Padagentskap MSB Bpk
The South African National Roads Agency SOC Ltd

Die figuur getoon
The figure shown



stel die padreserwe voor van 'n gedeelte
represents the road reserve of a portion
van Nasionale Roete N2
of National Route

2
Seksie
Section

Vel
Sheet
12 of 49
Plan
P1110/18

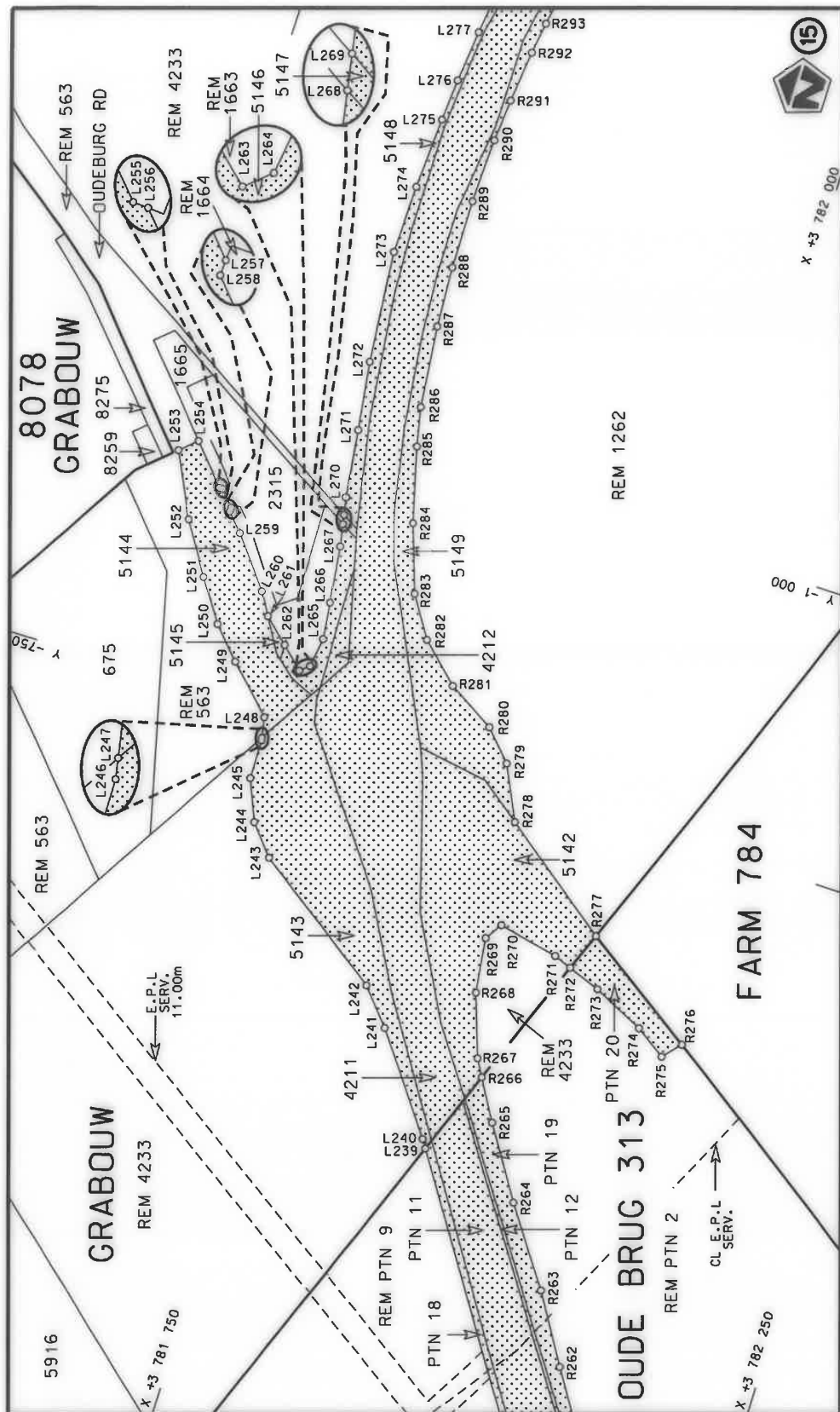

Die Suid Afrikaanse Nasionale Padagentskap MSB Bpk
The South African National Roads Agency SOC Ltd

Die figuur getoon
The figure shown



stel die padreserwe voor van 'n gedeelte
represents the road reserve of a portion
van Nasionale Roete N2 Sektie
of National Route Section

2

Vel
Sheet 13 of 49
Plan P1110/18

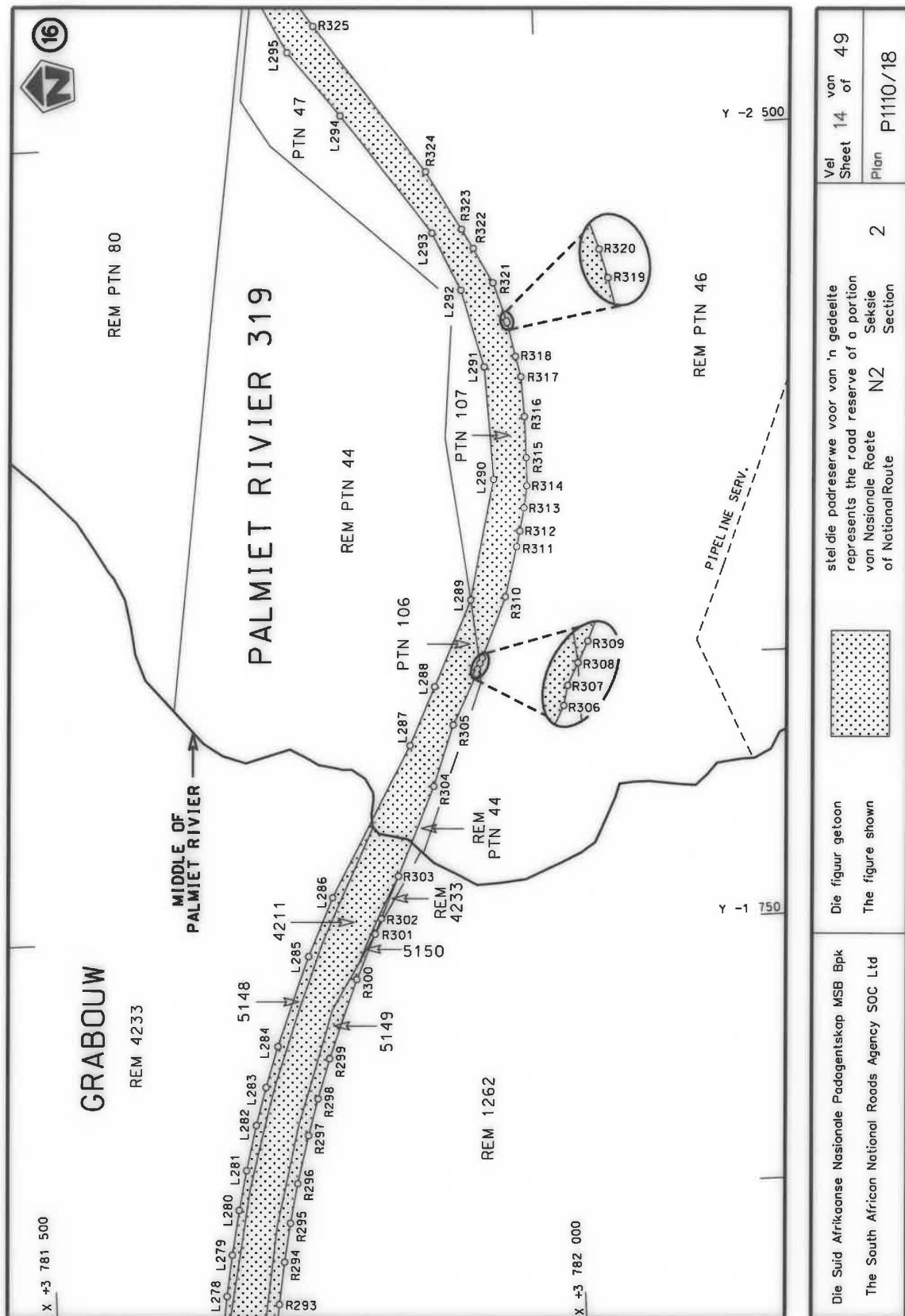

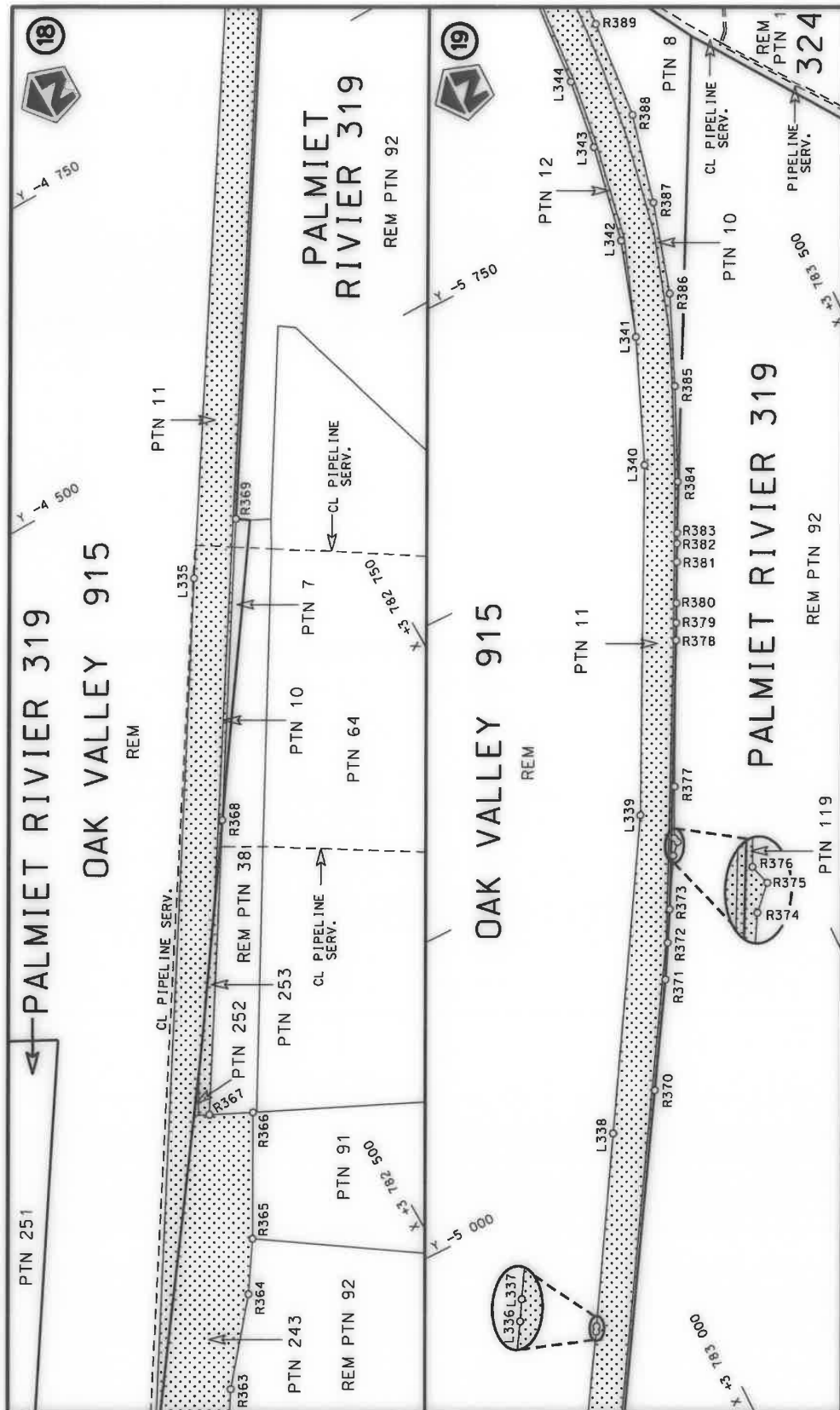

Die Suid Afrikaanse Nasionale Padagentskap MSB Bpk	Die figuur getoon		stel die padreserwe voor van 'n gedeelte represents the road reserve of a portion	Vel Sheet	16	van of	49
The South African National Roads Agency SOC Ltd	The figure shown		van Nasionale Roete N2 of National Route	Plan	2	P1110/18	

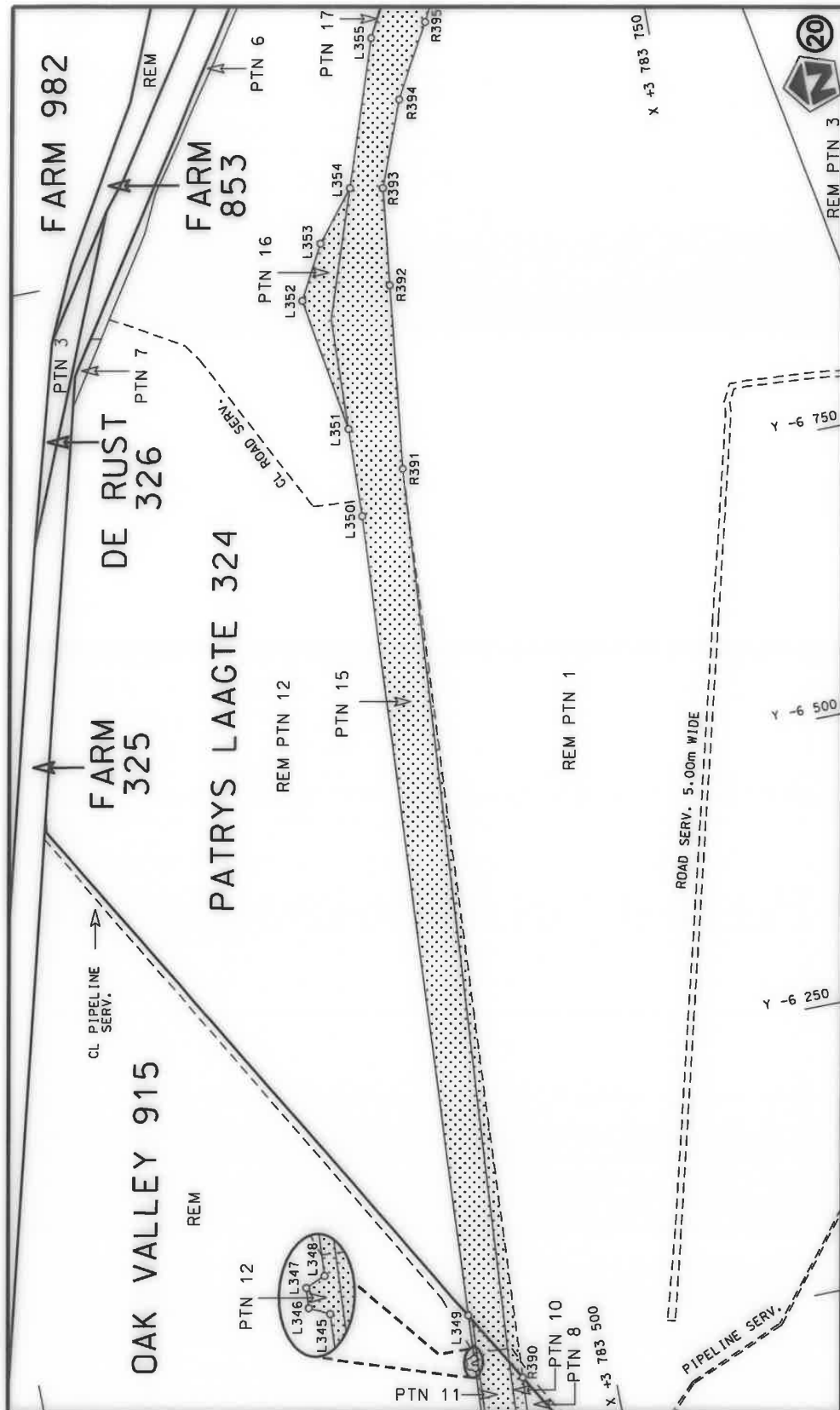

Die Suid Afrikaanse Nasionale Padagentskap MSB Bpk The South African National Roads Agency SOC Ltd	Die figuur getoon The figure shown	 stel die padreserwe voor van 'n gedeelte represents the road reserve of a portion van Nasionale Roete N2 of National Route	Vel Sheet 17 of 49 Plan P1110/18
-------------------------------------------------------------------------------------------------------	---------------------------------------	------------------------------------------------------------------------------------------------------------------------------------------------------------------------------------------------------------------------------	----------------------------------------

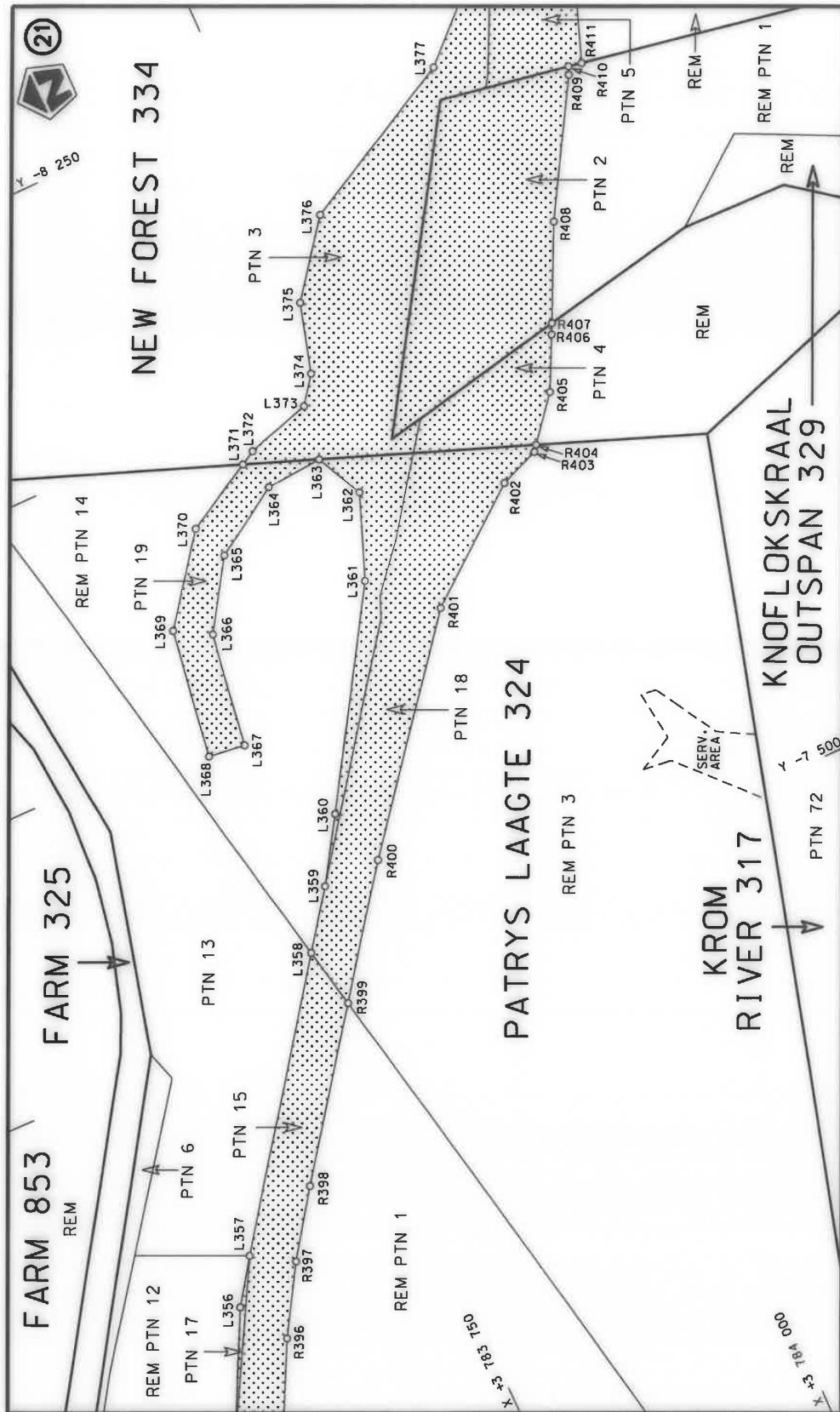

Die Suid Afrikaanse Nasionale Padagentskap MSB Bpk The South African National Roads Agency SOC Ltd	Die figuur getoon The figure shown	stel die padreserwe voor van 'n gedeelte represents the road reserve of a portion van Nasionale Roete N2 of National Route	Vel Sheet 18 of 49 Plan P1110/18
-------------------------------------------------------------------------------------------------------	---------------------------------------	-------------------------------------------------------------------------------------------------------------------------------------	----------------------------------------------------

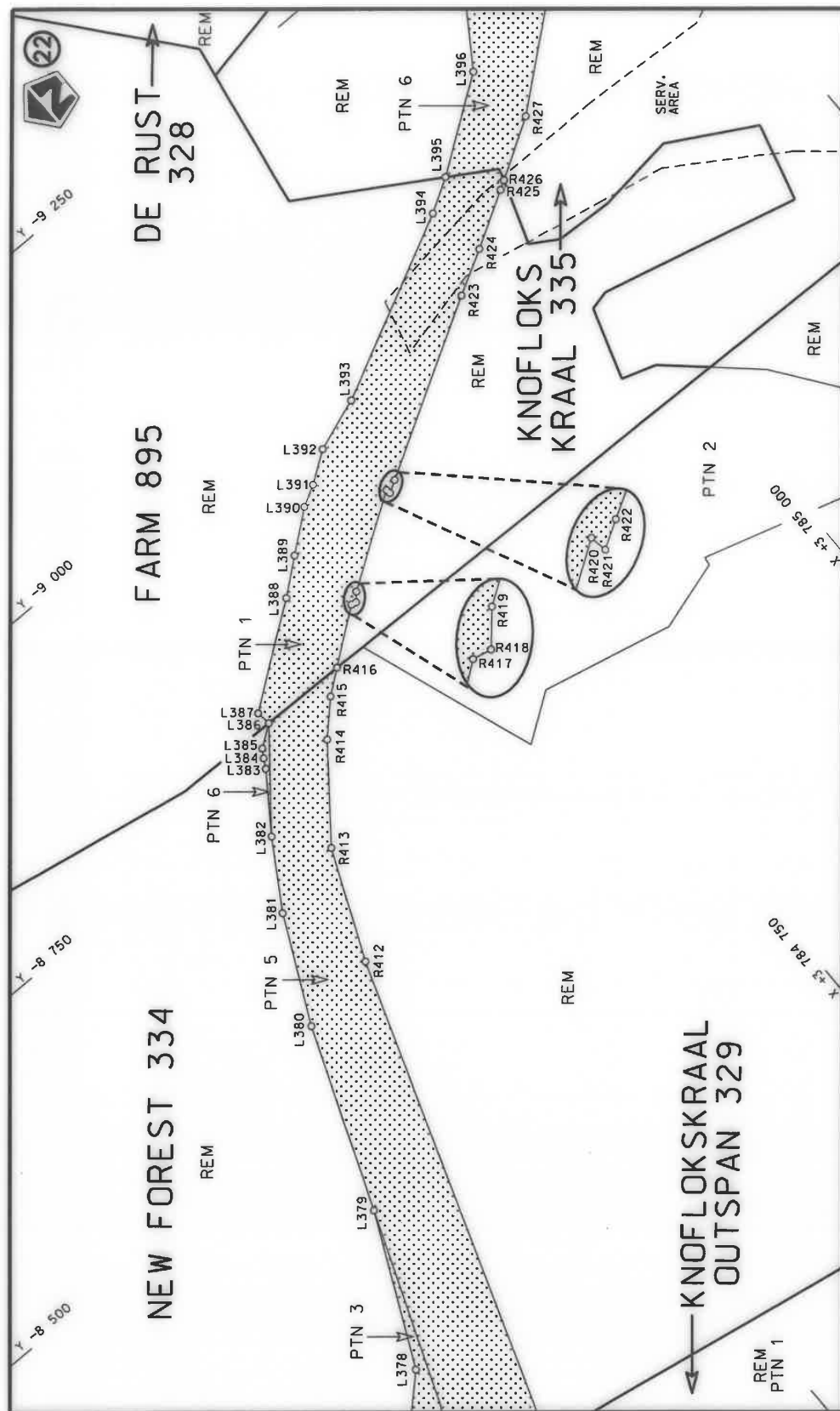

Die Suid Afrikaanse Nasionale Padagentskap MSB Bpk The South African National Roads Agency SOC Ltd	Die figuur getoon The figure shown	 stel die padreserwe voor van 'n gedeelte represents the road reserve of a portion van Nasionale Roete N2 of National Route	Vel Sheet 19 of 49 Plan P1110/18
-------------------------------------------------------------------------------------------------------	---------------------------------------	------------------------------------------------------------------------------------------------------------------------------------------------------------------------------------------------------------------------------	----------------------------------------------

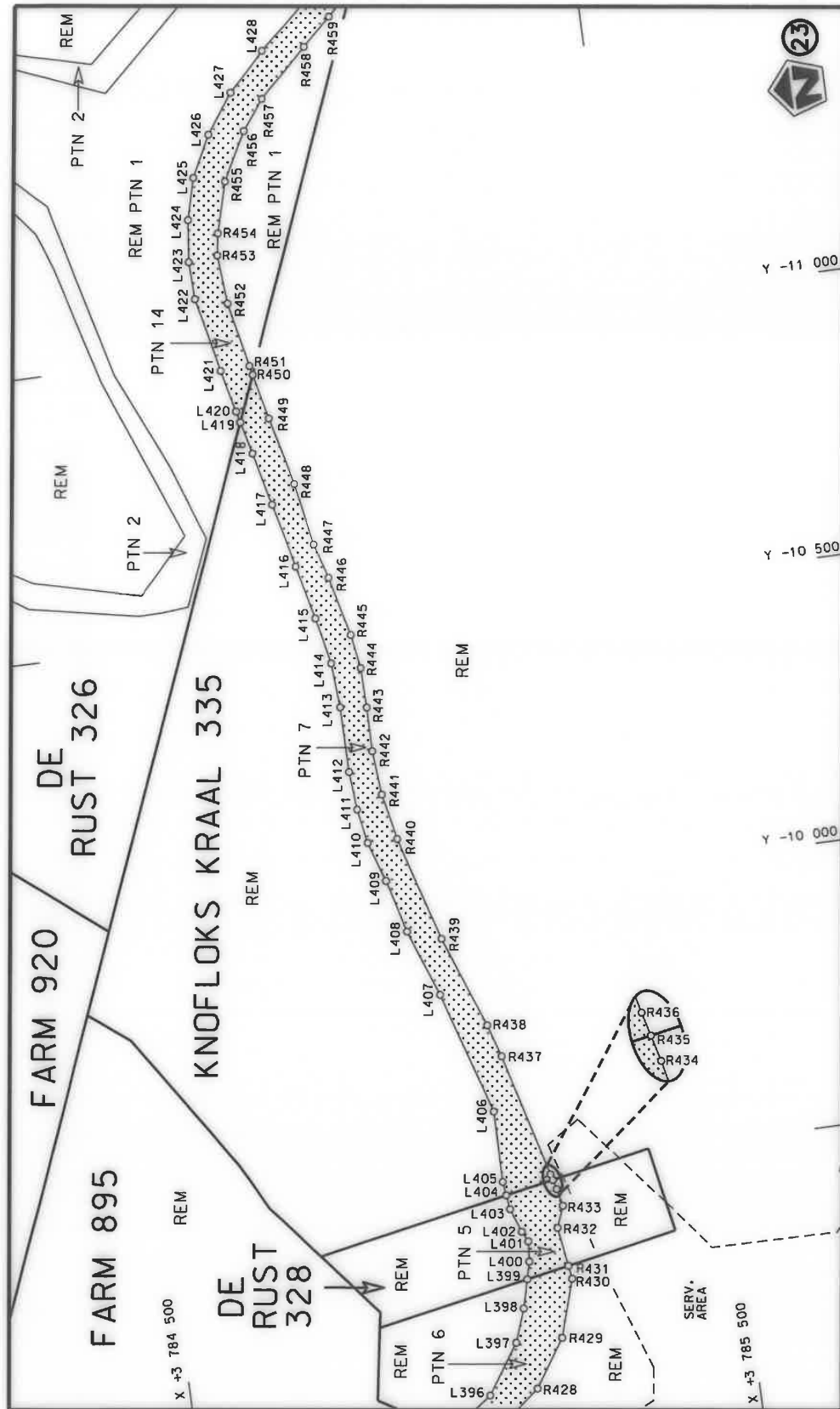

Die Suid Afrikaanse Nasionale Padagentskap MSB Bpk The South African National Roads Agency SOC Ltd	Die figuur getoon The figure shown	stel die padreserwe voor van 'n gedeelte represents the road reserve of a portion van Nasionale Roete N2 of National Route	2	Vel Sheet 20 of 49	Plan P1110/18
-------------------------------------------------------------------------------------------------------	---------------------------------------	-------------------------------------------------------------------------------------------------------------------------------------	---	-----------------------	---------------

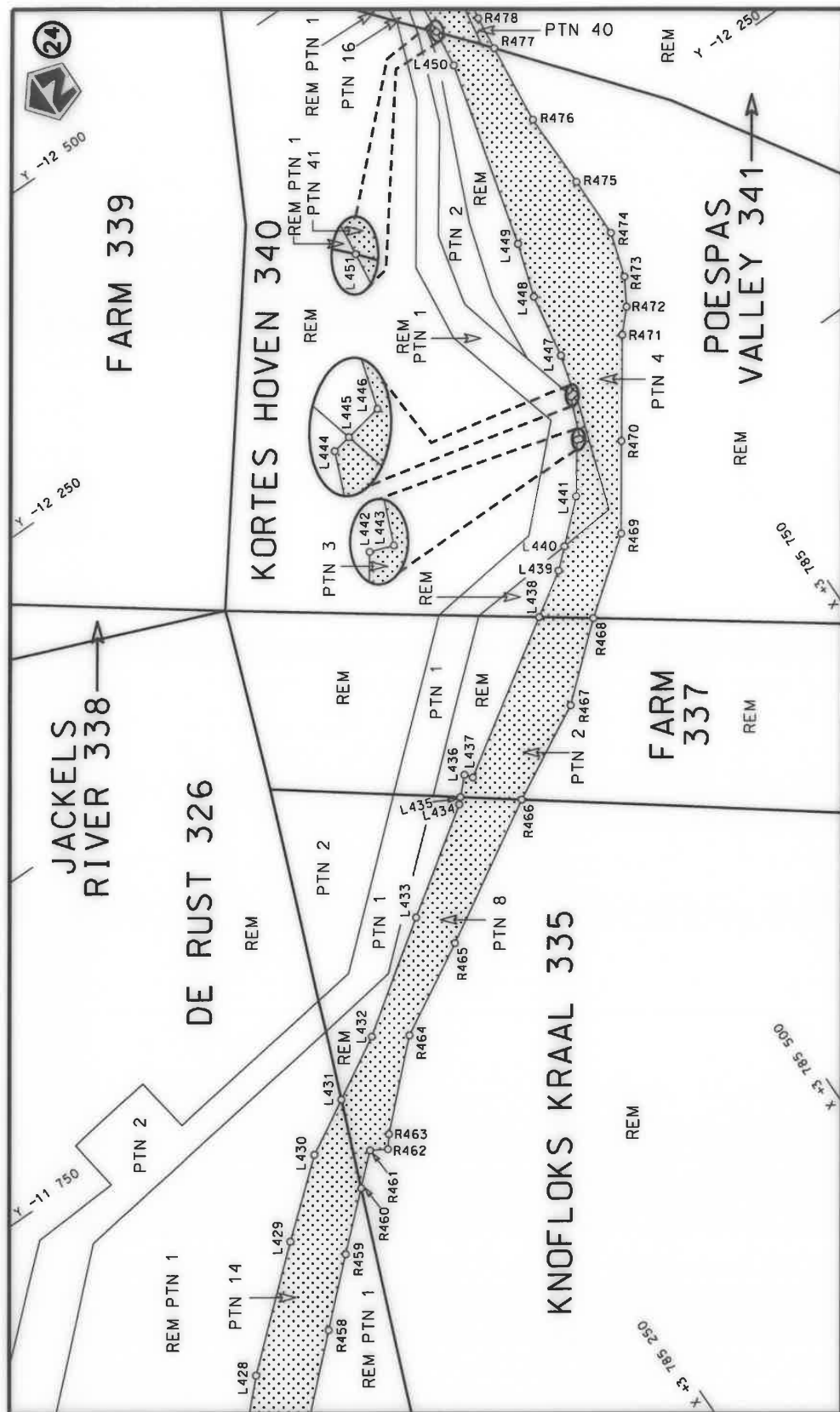

Die Suid Afrikaanse Nasionale Padagentskap MSB Bpk The South African National Roads Agency SOC Ltd	Die figuur getoon The figure shown	stel die padreserwe voor van 'n gedeelte represents the road reserve of a portion van Nasionale Roete N2 of National Route	2	Plan P1110/18
Vel Sheet 21 of 49	Sektie Section	2	Plan P1110/18	49

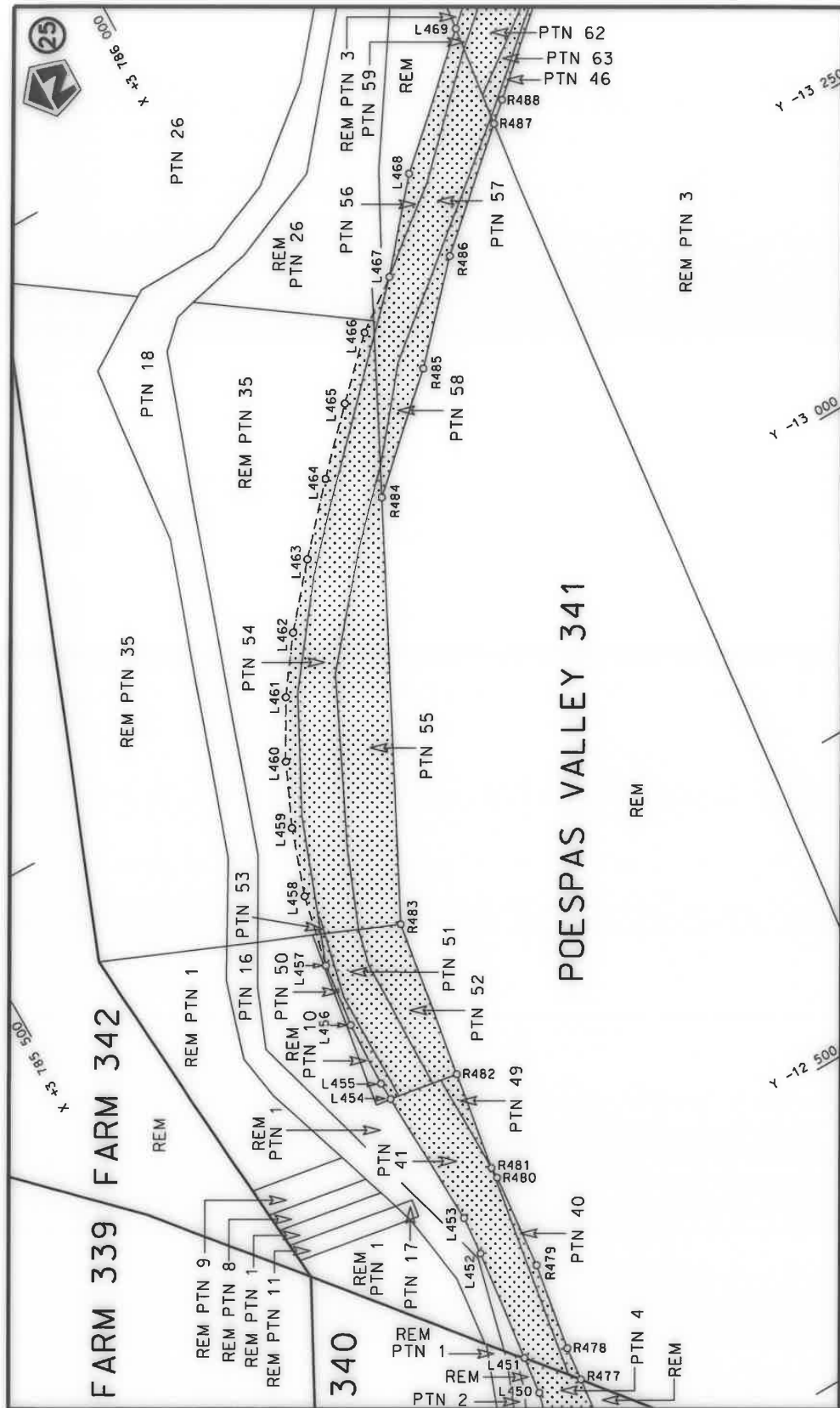

Die Suid Afrikaanse Nasionale Padagentskap MSB Bpk
The South African National Roads Agency SOC Ltd

Die figuur getoon
The figure shown



stiel die padreserwe voor van 'n gedeelte
represents the road reserve of a portion
van Nasionale Roete N2 Sektie
of National Route Section

Vel
Sheet 22 of 49
Plan P1110/18

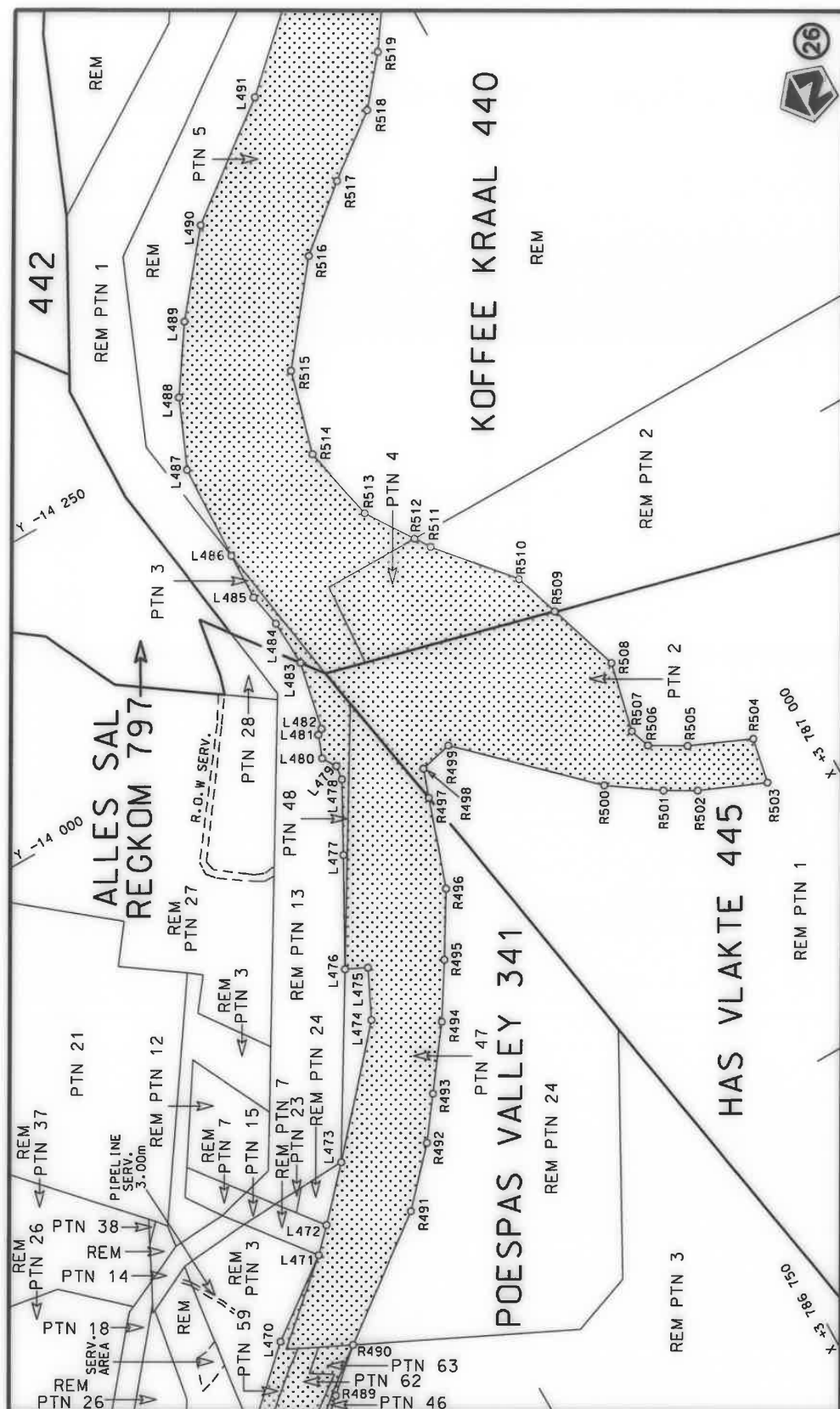

Die Suid Afrikaanse Nasionale Padagentskap MSB Bpk The South African National Roads Agency SOC Ltd	Die figuur getoon The figure shown	steldie padreserwe voor van 'n gedeelte represents the road reserve of a portion van Nasionale Roete N2 of National Route Section	Vel Sheet 23 of 49 Plan P1110/18
-------------------------------------------------------------------------------------------------------	---------------------------------------	--------------------------------------------------------------------------------------------------------------------------------------------	----------------------------------------

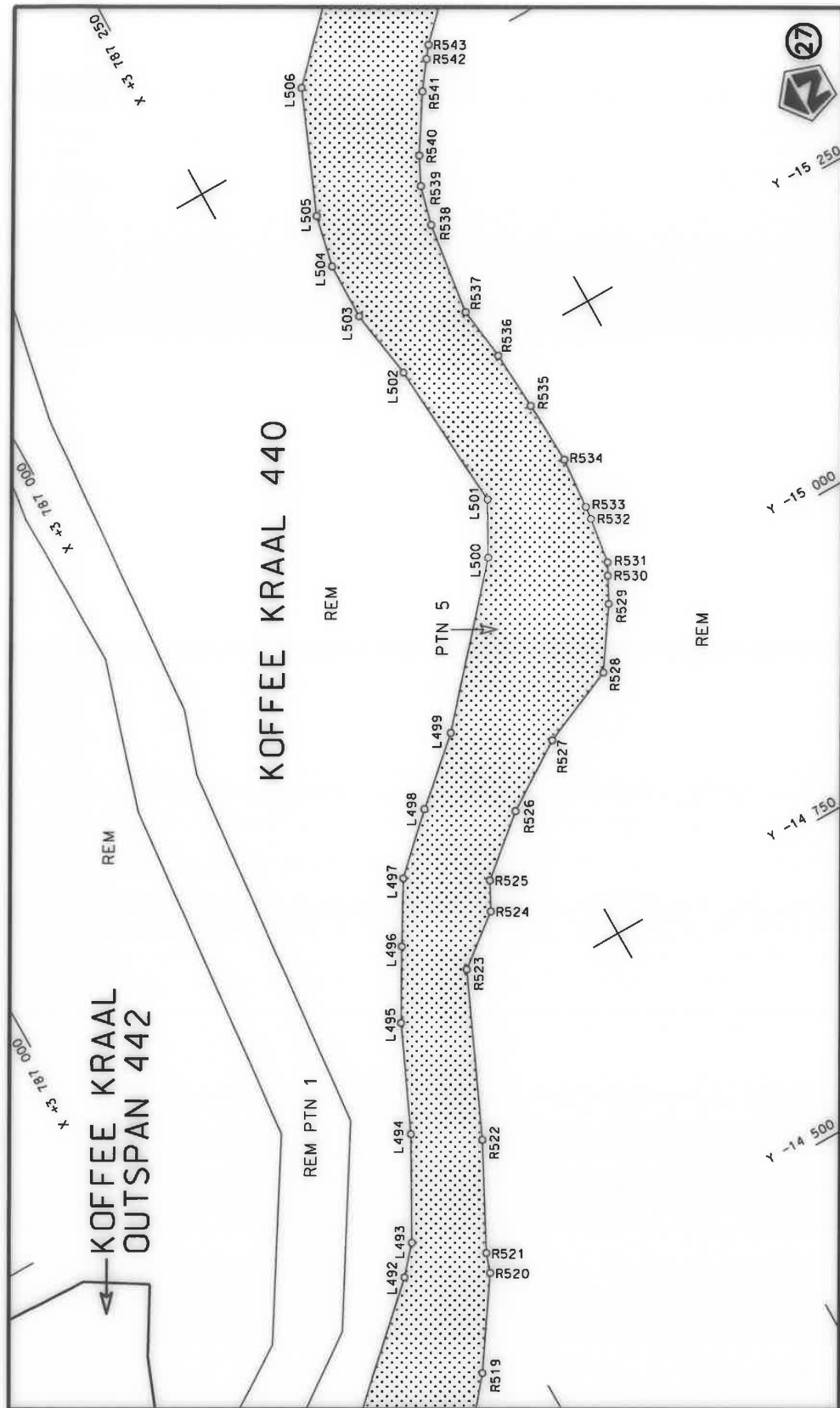

Die Suid Afrikaanse Nasionale Padagentskap MSB Bpk The South African National Roads Agency SOC Ltd	Die figuur getoon The figure shown	 stel die padreserwe voor van 'n gedeelte represents the road reserve of a portion van Nasionale Roete N2 of National Route	Vel Sheet 24 of 49 Plan P1110/18
-------------------------------------------------------------------------------------------------------	---------------------------------------	------------------------------------------------------------------------------------------------------------------------------------------------------------------------------------------------------------------------------	----------------------------------------

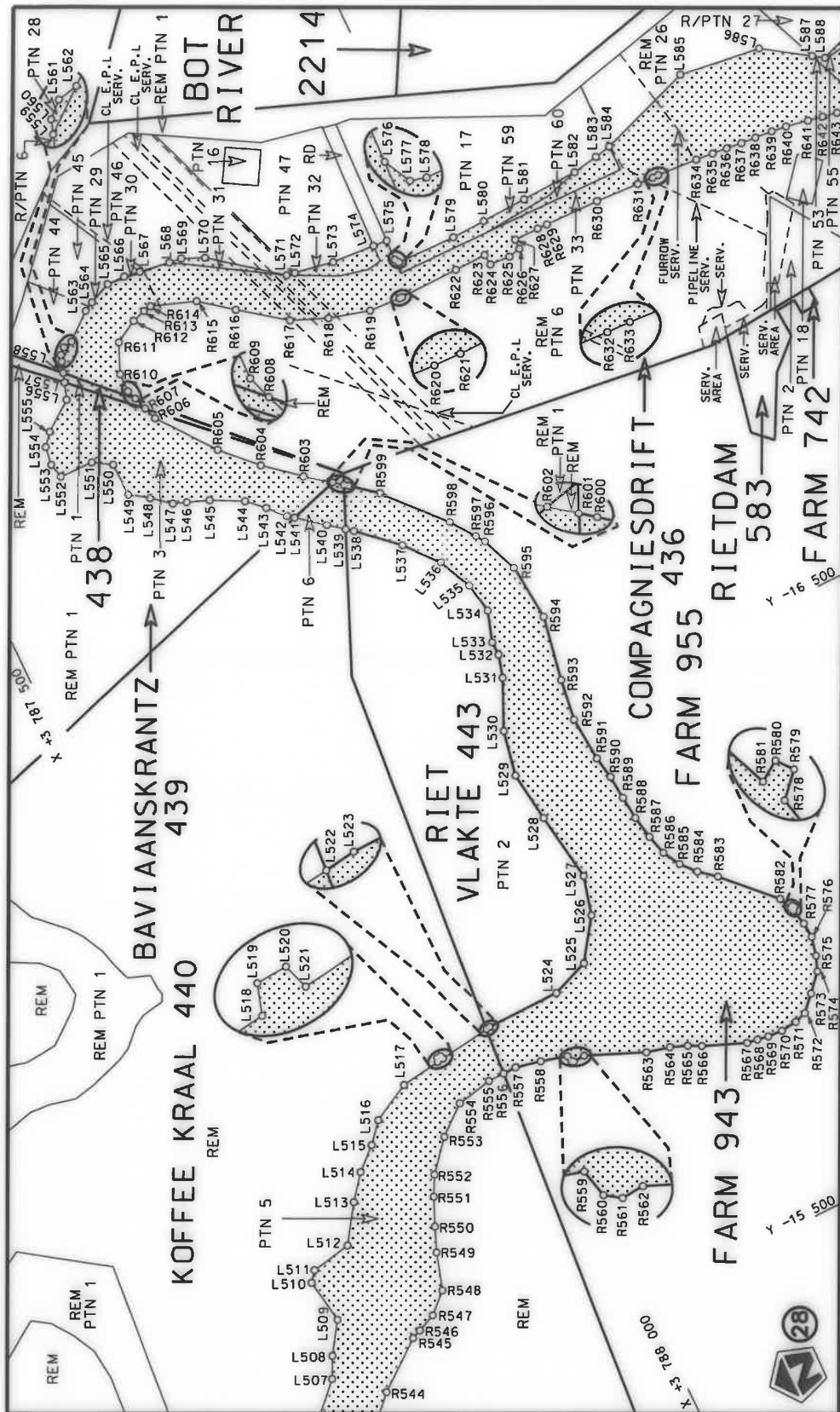

Die Suid Afrikaanse Nasionale Padagentskap MSB Bpk The South African National Roads Agency SOC Ltd	Die figuur getoon The figure shown	steldie padreserwe voor van 'n gedeelte represents the road reserve of a portion van Nasionale Roete N2 of National Route	2 Sektie Section	Vel van Sheet 25 of 49	Plan P1110/18
-------------------------------------------------------------------------------------------------------	---------------------------------------	------------------------------------------------------------------------------------------------------------------------------------	------------------------	---------------------------	---------------

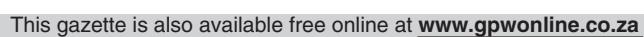

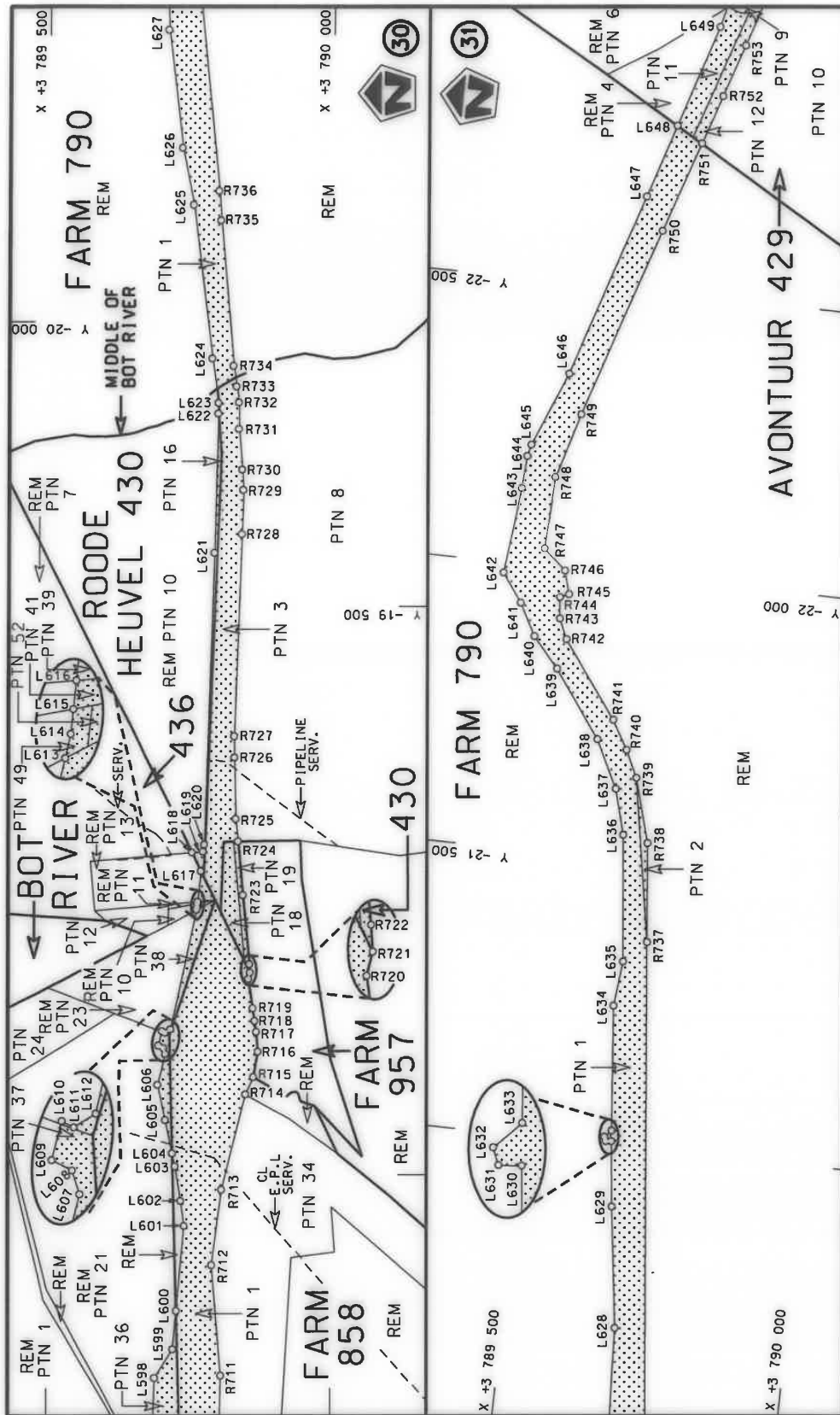

Die Suid Afrikaanse Nasionale Padagentskap MSB Bpk The South African National Roads Agency SOC Ltd	Die figuur getoon The figure shown	stel die padreserwe voor van 'n gedeelte represents the road reserve of a portion van Nasionale Roete N2 of National Route	Vel Sheet 27 of 49
		2 Sektie Section	Plan P1110/18

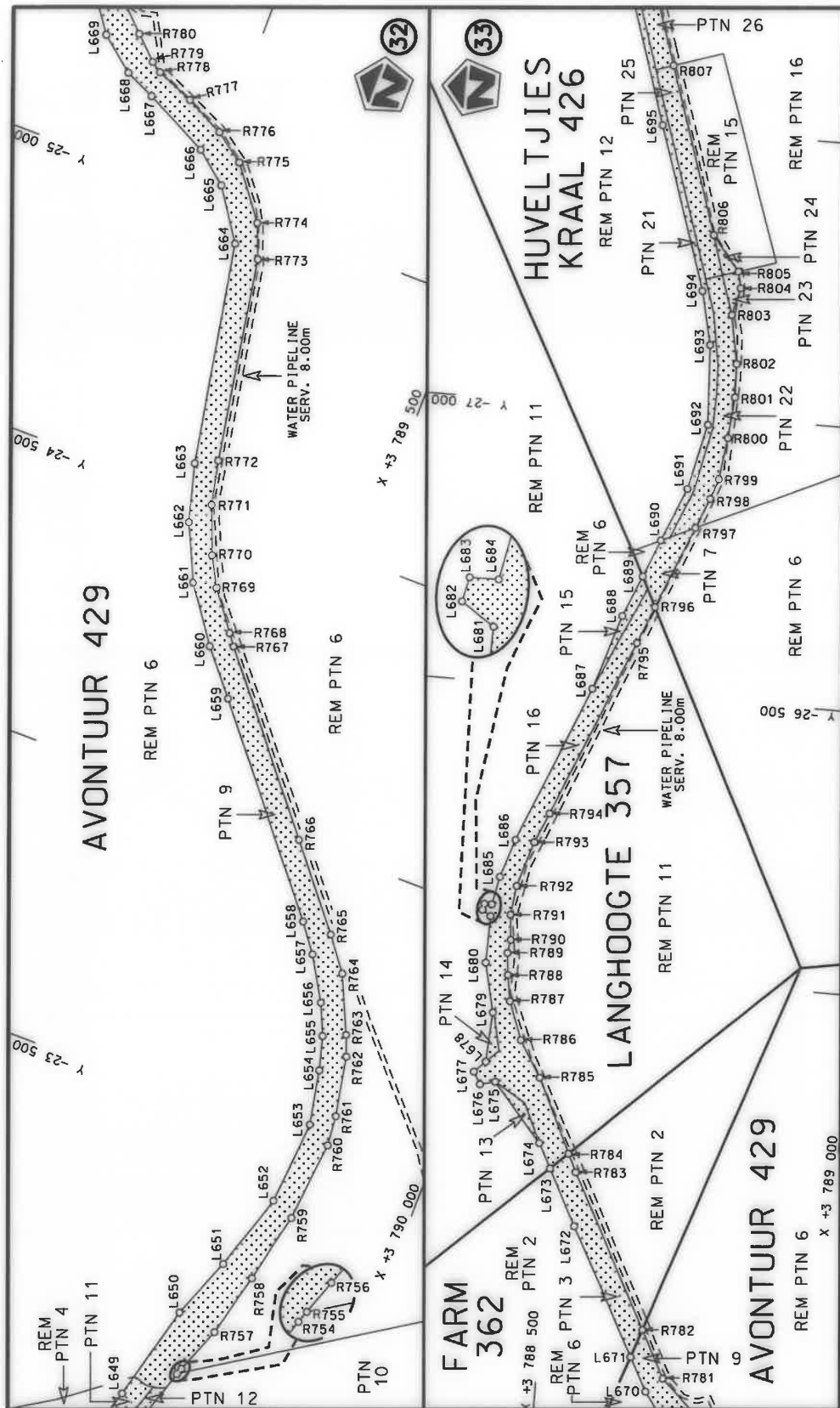

Vel
Sheet 28 of 49
Plan P1110/18

steldie padreserwe voor van 'n gedeelte
represents the road reserve of a portion
van Nasionale Roete N2
Seksie Section 2



Die figuur getoon
The figure shown

Die Suid Afrikaanse Nasionale Padagentskap MSB Bpk
The South African National Roads Agency SOC Ltd

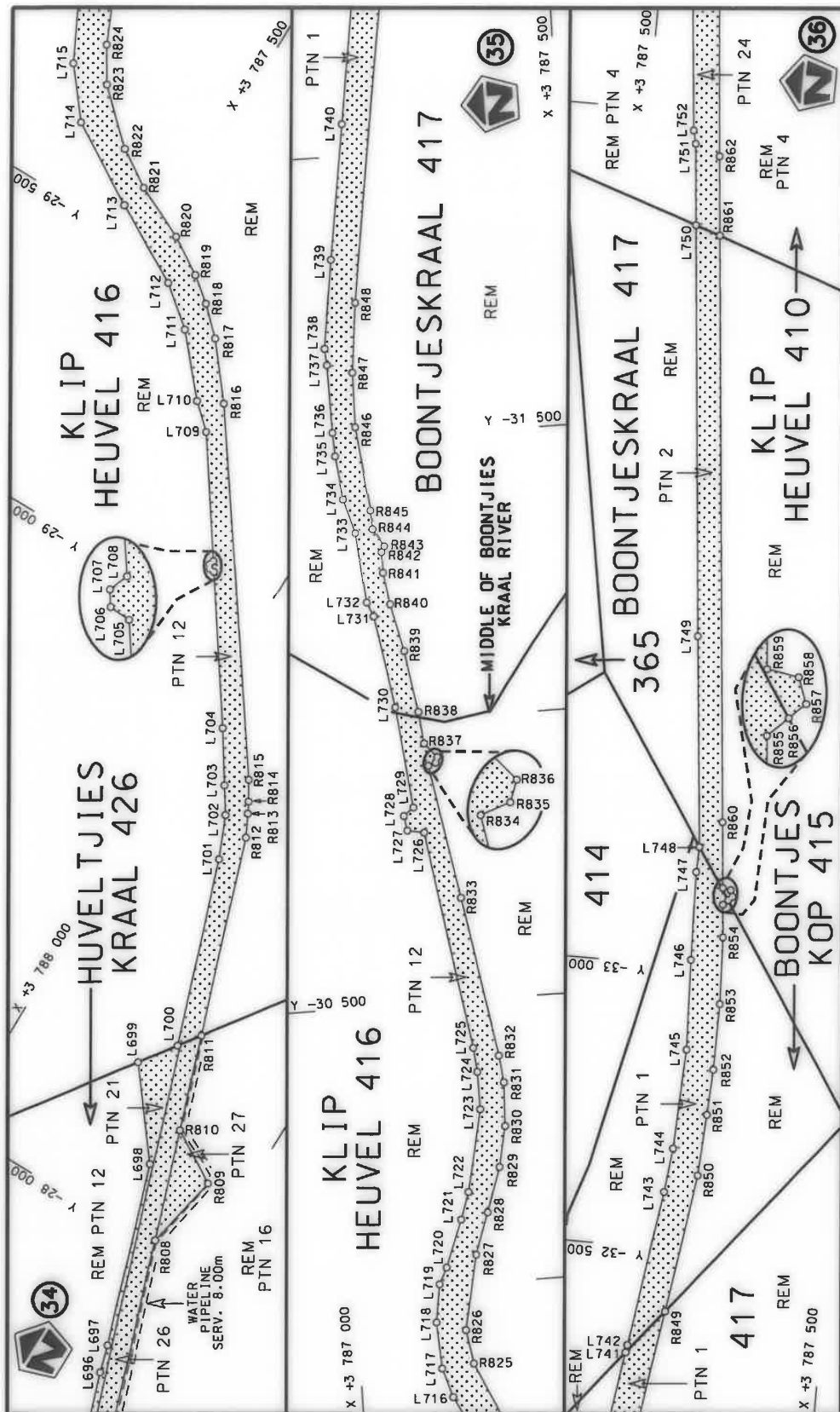

Die Suid Afrikaanse Nasionale Padagentskap MSB Bpk The South African National Roads Agency SOC Ltd	Die figuur getoon The figure shown	stel die padreserwe voor van 'n gedeelte represents the road reserve of a portion van Nasionale Roete N2 of National Route N2	Vel Sheet 29 of 49 Plan P1110/18
-------------------------------------------------------------------------------------------------------	---------------------------------------	----------------------------------------------------------------------------------------------------------------------------------------	-------------------------------------------

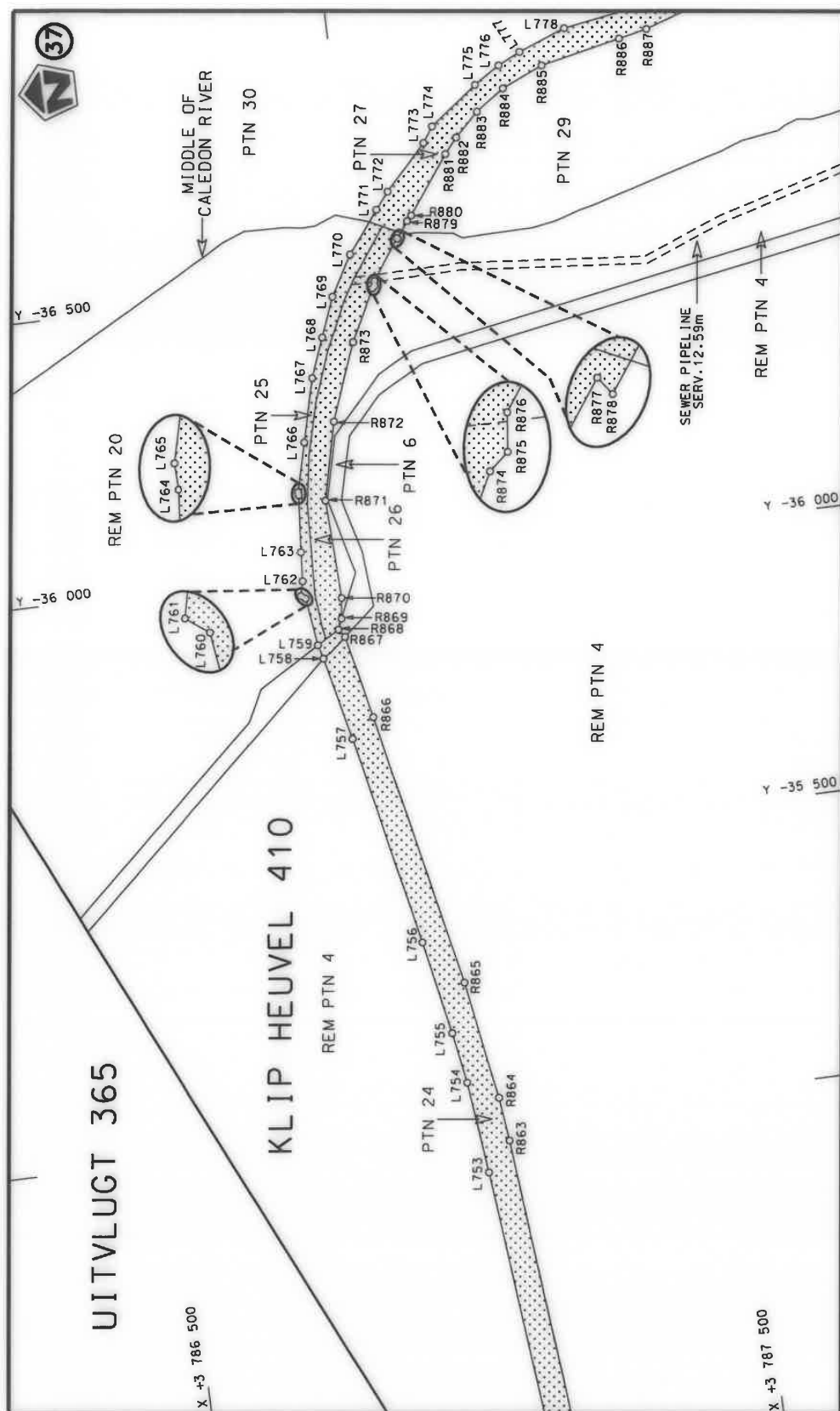

Die Suid Afrikaanse Nasionale Padagentskap MSB Bpk The South African National Roads Agency SOC Ltd	Die figuur getoon The figure shown	<p>stelsel padreserwe voor van 'n gedeelte represents the road reserve of a portion van Nasionale Roete N2 of National Route</p> <p>2 Seksie Section</p>	<p>Vel Sheet 30 of 49</p> <p>Plan P1110/18</p>
-------------------------------------------------------------------------------------------------------	---------------------------------------	------------------------------------------------------------------------------------------------------------------------------------------------------------------------------	--------------------------------------------------------



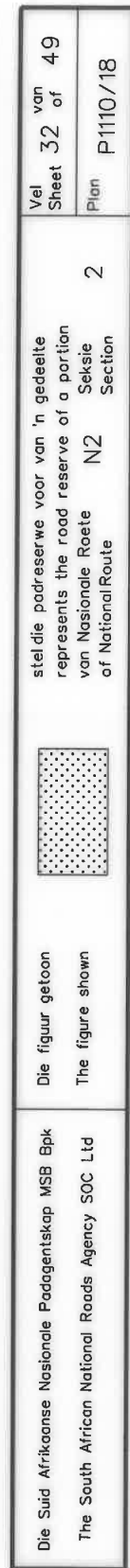

PADRESERWE KOÖRDINATE / ROAD RESERVE CO-ORDINATES					
LINKERKANT/LEFT HAND SIDE			REGTERKANT/RIGHT HAND SIDE		
	Y	X	WG 19°	Y	X
L1	14 399.75	3 775 072.98		R1	14 458.89 3 775 137.64
L2	14 396.37	3 775 080.81		R2	14 455.53 3 775 145.43
L3	14 381.68	3 775 114.92		R3	14 454.00 3 775 149.00
L4	14 374.77	3 775 128.76		R4	14 450.30 3 775 159.34
L5	14 368.95	3 775 142.07		R5	14 429.10 3 775 218.50
L6	14 364.93	3 775 151.35		R6	14 410.71 3 775 261.70
L7	14 352.53	3 775 178.82		R7	14 394.02 3 775 298.70
L8	14 340.87	3 775 207.02		R8	14 386.94 3 775 315.15
L9	14 336.87	3 775 216.30		R9	14 376.93 3 775 338.41
L10	14 332.34	3 775 226.78		R10	14 376.83 3 775 347.20
L11	14 324.84	3 775 244.14		R11	14 372.83 3 775 356.54
L12	14 313.40	3 775 270.63		R12	14 357.78 3 775 391.52
L13	14 308.82	3 775 281.23		R13	14 351.87 3 775 407.28
L14	14 289.76	3 775 325.58		R14	14 341.61 3 775 425.26
L15	14 278.12	3 775 335.82		R15	14 322.03 3 775 459.56
L16	14 252.52	3 775 385.09		R16	14 308.41 3 775 483.43
L17	14 186.56	3 775 511.92		R17	14 291.70 3 775 512.71
L18	14 141.29	3 775 583.04		R18	14 132.98 3 775 744.56
L19	14 075.16	3 775 687.01		R19	13 935.74 3 776 032.69
L20	13 948.64	3 775 871.94		R20	13 762.57 3 776 285.65
L21	13 848.14	3 776 018.86		R21	13 630.09 3 776 478.34
L22	13 768.31	3 776 135.55		R22	13 589.96 3 776 539.51
L23	13 651.40	3 776 306.44		R23	13 572.89 3 776 565.67
L24	13 538.61	3 776 471.62		R24	13 494.05 3 776 685.84
L25	13 463.40	3 776 581.48		R25	13 390.48 3 776 892.97
L26	13 449.25	3 776 599.47		R26	13 352.64 3 776 997.88
L27	13 371.59	3 776 698.19		R27	13 487.17 3 777 089.91
L28	13 300.48	3 776 772.73		R28	13 430.71 3 777 172.45
L29	13 273.51	3 776 801.00		R29	13 402.47 3 777 213.59
L30	13 175.33	3 776 885.69		R30	13 391.59 3 777 228.68
L31	13 086.94	3 776 825.23		R31	13 329.35 3 777 319.63
L32	13 059.70	3 776 806.59		R32	13 303.37 3 777 301.85
L33	13 050.63	3 776 800.38		R33	13 277.38 3 777 284.07
L34	13 031.34	3 776 787.19		R34	13 266.99 3 777 276.95
L35	12 973.04	3 776 880.99		R35	13 188.39 3 777 223.16
L36	12 956.02	3 776 908.37		R36	13 178.53 3 777 231.69
L37	12 934.07	3 777 029.31		R37	13 166.67 3 777 241.92
L38	13 035.36	3 777 098.60		R38	13 154.32 3 777 252.57
L39	13 002.83	3 777 189.50		R39	13 142.05 3 777 263.17
L40	12 986.06	3 777 223.09		R40	13 129.67 3 777 273.85
L41	12 899.36	3 777 396.73		R41	13 117.35 3 777 284.49
L42	12 844.54	3 777 480.46		R42	13 106.20 3 777 295.94
L43	12 762.43	3 777 605.88		R43	13 095.06 3 777 307.39
L44	12 736.14	3 777 642.53		R44	13 083.92 3 777 318.84
L45	12 729.55	3 777 651.71		R45	13 072.78 3 777 330.29
L46	12 717.11	3 777 669.21		R46	13 061.63 3 777 341.73
L47	12 531.48	3 777 930.31		R47	13 050.49 3 777 353.18
L48	12 359.88	3 778 085.33		R48	13 039.81 3 777 364.15
L49	12 215.02	3 778 170.54		R49	12 930.07 3 777 502.20
L50	12 086.89	3 778 219.91		R50	12 802.81 3 777 688.16
L51	11 940.05	3 778 251.96		R51	12 796.56 3 777 697.57
			Vel Sheet 33	Van of 49	P1110/18

PADRESERVE KOÖRDINATE / ROAD RESERVE CO-ORDINATES									
LINKERKANT/LEFT HAND SIDE					REGTERKANT/RIGHT HAND SIDE				
	Y	X	WG 19°			Y	X		
L52	11 748.68	3 778 260.87		R52	12 607.25	3 777 974.08			
L53	11 558.94	3 778 230.67		R53	12 436.18	3 778 137.54			
L54	11 475.20	3 778 206.92		R54	12 305.25	3 778 225.43			
L55	11 464.15	3 778 203.80		R55	12 175.55	3 778 280.60			
L56	11 435.98	3 778 195.84		R56	12 054.70	3 778 317.25			
L57	11 402.08	3 778 159.64		R57	11 848.15	3 778 346.62			
L58	11 191.67	3 778 099.30		R58	11 639.85	3 778 334.38			
L59	11 138.88	3 778 111.87		R59	11 437.73	3 778 282.96			
L60	10 909.49	3 778 047.04		R60	11 426.68	3 778 279.81			
L61	10 599.83	3 777 959.53		R61	10 872.38	3 778 122.23			
L62	10 447.76	3 777 916.56		R62	10 571.10	3 778 036.58			
L63	10 422.17	3 777 913.57		R63	10 539.96	3 778 028.26			
L64	10 387.46	3 777 909.51		R64	10 474.33	3 778 011.07			
L65	10 189.66	3 777 886.36		R65	10 455.61	3 778 006.37			
L66	10 022.74	3 777 895.45		R66	10 227.84	3 777 976.88			
L67	10 003.36	3 777 898.07		R67	10 056.37	3 777 975.20			
L68	9 846.93	3 777 919.16		R68	10 036.76	3 777 977.28			
L69	9 727.12	3 777 948.31		R69	9 939.67	3 777 987.59			
L70	9 534.26	3 778 016.03		R70	9 805.95	3 778 013.02			
L71	9 514.31	3 778 023.01		R71	9 659.45	3 778 055.78			
L72	9 382.65	3 778 069.23		R72	9 639.89	3 778 062.84			
L73	9 157.47	3 778 135.49		R73	9 558.00	3 778 091.64			
L74	8 968.95	3 778 185.44		R74	9 412.68	3 778 144.75			
L75	8 941.05	3 778 189.36		R75	9 294.07	3 778 187.51			
L76	8 779.06	3 778 212.18		R76	9 271.76	3 778 200.65			
L77	8 763.81	3 778 214.31		R77	9 099.76	3 778 301.80			
L78	8 698.99	3 778 112.00		R78	9 030.07	3 778 342.77			
L79	8 671.31	3 778 068.37		R79	8 987.13	3 778 368.03			
L80	8 619.40	3 778 089.20		R80	8 962.38	3 778 382.63			
L81	8 657.07	3 778 152.49		R81	8 997.54	3 778 403.34			
L82	8 709.49	3 778 240.54		R82	9 023.96	3 778 418.90			
L83	8 655.37	3 778 277.86		R83	9 110.11	3 778 509.22			
L84	8 416.26	3 778 385.04		R84	9 118.30	3 778 517.81			
L85	8 412.64	3 778 388.53		R85	9 099.28	3 778 548.89			
L86	7 850.82	3 778 400.65		R86	8 828.67	3 778 723.08			
L87	7 770.31	3 778 409.66		R87	8 569.01	3 778 890.38			
L88	7 693.65	3 778 424.37		R88	8 385.21	3 778 613.15			
L89	7 661.62	3 778 437.29		R89	8 362.75	3 778 579.27			
L90	7 253.64	3 778 600.81		R90	8 469.82	3 778 473.95			
L91	7 173.27	3 778 619.27		R91	8 329.07	3 778 469.31			
L92	7 130.52	3 778 622.37		R92	7 975.53	3 778 457.67			
L93	7 050.00	3 778 616.82		R93	7 899.48	3 778 460.57			
L94	7 023.52	3 778 613.51		R94	7 768.23	3 778 467.47			
L95	6 995.07	3 778 605.32		R95	7 693.10	3 778 482.03			
L96	6 869.20	3 778 559.96		R96	7 231.29	3 778 660.82			
L97	6 803.93	3 778 536.45		R97	7 112.66	3 778 673.26			
L98	6 494.52	3 778 420.28		R98	7 008.63	3 778 664.88			
L99	6 436.70	3 778 382.11		R99	6 887.86	3 778 620.30			
L100	6 419.02	3 778 351.98		R100	6 513.98	3 778 482.28			
L101	6 372.66	3 778 253.49		R101	6 407.20	3 778 431.60			
L102	6 375.87	3 778 157.27		R102	6 343.91	3 778 330.52			
					Vel Sheet	34	Van of	49	P1110/18

PADRESERWE KOÖRDINATE / ROAD RESERVE CO-ORDINATES						
LINKERKANT/LEFT HAND SIDE				REGTERKANT/RIGHT HAND SIDE		
	Y	X	WG 19°		Y	X
L103	6 454.53	3 777 986.94		R103	6 324.67	3 778 271.19
L104	6 455.84	3 777 960.18		R104	6 317.98	3 778 209.18
L105	6 456.51	3 777 946.33		R105	6 326.35	3 778 143.99
L106	6 459.44	3 777 886.46		R106	6 343.95	3 778 098.68
L107	6 445.10	3 777 843.48		R107	6 386.86	3 778 006.11
L108	6 435.14	3 777 813.60		R108	6 385.29	3 778 003.96
L109	6 364.97	3 777 754.89		R109	6 392.32	3 777 994.33
L110	6 287.54	3 777 724.57		R110	6 399.02	3 777 979.87
L111	6 210.66	3 777 725.62		R111	6 399.71	3 777 978.38
L112	6 138.79	3 777 752.81		R112	6 402.52	3 777 972.32
L113	6 095.36	3 777 807.83		R113	6 402.56	3 777 898.51
L114	6 073.39	3 777 840.74		R114	6 383.73	3 777 850.43
L115	6 030.44	3 777 932.02		R115	6 338.48	3 777 805.03
L116	6 012.02	3 777 966.03		R116	6 291.62	3 777 784.47
L117	5 927.16	3 778 152.60		R117	6 251.26	3 777 779.15
L118	5 792.44	3 778 293.22		R118	6 202.18	3 777 787.36
L119	5 751.96	3 778 411.64		R119	6 172.06	3 777 800.74
L120	5 749.69	3 778 455.86		R120	6 171.30	3 777 801.31
L121	5 755.40	3 778 608.06		R121	6 115.88	3 777 882.02
L122	5 769.44	3 778 652.00		R122	6 009.47	3 778 102.18
L123	5 791.74	3 778 739.27		R123	5 946.46	3 778 209.84
L124	5 829.21	3 778 791.69		R124	5 870.87	3 778 296.14
L125	5 883.77	3 778 832.27		R125	5 838.82	3 778 330.89
L126	5 904.57	3 778 840.32		R126	5 831.05	3 778 349.67
L127	5 921.53	3 778 847.01		R127	5 811.35	3 778 401.92
L128	5 961.89	3 778 857.17		R128	5 799.38	3 778 433.67
L129	5 986.74	3 778 862.59		R129	5 793.99	3 778 447.97
L130	5 998.59	3 778 865.18		R130	5 805.61	3 778 661.42
L131	6 018.64	3 778 875.85		R131	5 809.10	3 778 676.81
L132	6 081.44	3 778 909.27		R132	5 823.18	3 778 673.23
L133	6 122.12	3 778 944.87		R133	5 839.63	3 778 737.58
L134	6 175.87	3 778 997.30		R134	5 881.74	3 778 777.33
L135	6 193.45	3 779 007.28		R135	5 900.14	3 778 784.51
L136	6 345.79	3 779 159.31		R136	5 919.45	3 778 792.04
L137	6 353.23	3 779 212.76		R137	6 027.06	3 778 823.21
L138	6 365.58	3 779 281.95		R138	6 029.34	3 778 824.45
L139	6 376.38	3 779 335.47		R139	6 075.54	3 778 849.73
L140	6 391.26	3 779 388.95		R140	6 109.78	3 778 869.95
L141	6 406.08	3 779 423.47		R141	6 316.17	3 779 055.22
L142	6 414.84	3 779 439.78		R142	6 371.04	3 779 120.96
L143	6 441.65	3 779 508.39		R143	6 384.66	3 779 155.34
L144	6 447.92	3 779 527.84		R144	6 396.48	3 779 209.39
L145	6 450.74	3 779 547.35		R145	6 405.88	3 779 302.27
L146	6 422.90	3 779 568.26		R146	6 413.31	3 779 346.34
L147	6 434.60	3 779 662.04		R147	6 426.09	3 779 391.54
L148	6 450.63	3 779 750.18		R148	6 461.86	3 779 452.70
L149	6 466.73	3 779 787.81		R149	6 488.62	3 779 519.49
L150	6 517.40	3 779 901.93		R150	6 490.98	3 779 560.14
L151	6 536.31	3 780 070.33		R151	6 482.18	3 779 579.12
L152	6 556.61	3 780 108.62		R152	6 467.28	3 779 599.97
L153	6 572.48	3 780 149.51		R153	6 462.39	3 779 638.98
				Vel Sheet	35 Van of 49	P1110/18

PADRESERWE KOÖRDINATE / ROAD RESERVE CO-ORDINATES						
LINKERKANT/LEFT HAND SIDE				REGTERKANT/RIGHT HAND SIDE		
	Y	X	WG 19°		Y	X
L154	6 575.85	3 780 256.60		R154	6 489.20	3 779 765.58
L155	6 544.23	3 780 348.11		R155	6 512.18	3 779 823.98
L156	6 519.93	3 780 374.30		R156	6 544.80	3 779 886.45
L157	6 513.48	3 780 379.56		R157	6 552.26	3 779 912.88
L158	6 504.30	3 780 387.05		R158	6 556.60	3 779 943.69
L159	6 485.34	3 780 396.71		R159	6 557.84	3 779 952.43
L160	6 464.25	3 780 402.44		R160	6 559.48	3 779 964.55
L161	6 444.44	3 780 403.58		R161	6 574.28	3 779 995.35
L162	6 361.07	3 780 365.11		R162	6 582.06	3 780 031.48
L163	6 309.50	3 780 326.03		R163	6 595.89	3 780 095.78
L164	6 271.11	3 780 302.33		R164	6 598.03	3 780 103.01
L165	6 225.31	3 780 283.10		R165	6 599.38	3 780 107.55
L166	6 224.62	3 780 282.81		R166	6 601.33	3 780 104.70
L167	6 175.58	3 780 275.98		R167	6 618.85	3 780 189.26
L168	6 137.43	3 780 276.04		R168	6 625.63	3 780 220.41
L169	6 099.16	3 780 277.45		R169	6 623.01	3 780 240.43
L170	6 059.10	3 780 294.78		R170	6 616.76	3 780 288.15
L171	6 031.58	3 780 308.19		R171	6 599.11	3 780 335.84
L172	5 998.68	3 780 329.24		R172	6 577.72	3 780 382.71
L173	5 656.66	3 780 556.39		R173	6 560.80	3 780 401.53
L174	5 633.52	3 780 570.55		R174	6 544.66	3 780 419.49
L175	5 603.67	3 780 585.64		R175	6 507.18	3 780 441.81
L176	5 566.06	3 780 600.23		R176	6 474.90	3 780 458.11
L177	5 526.71	3 780 610.77		R177	6 452.35	3 780 455.33
L178	5 507.85	3 780 613.73		R178	6 410.85	3 780 456.76
L179	5 402.31	3 780 615.66		R179	6 366.91	3 780 437.52
L180	5 397.77	3 780 615.22		R180	6 326.94	3 780 403.37
L181	5 371.63	3 780 611.13		R181	6 268.75	3 780 358.58
L182	4 434.42	3 780 461.86		R182	6 246.13	3 780 346.43
L183	4 380.82	3 780 453.32		R183	6 230.18	3 780 339.44
L184	4 334.76	3 780 446.88		R184	6 203.59	3 780 330.69
L185	4 282.98	3 780 441.75		R185	6 172.07	3 780 325.86
L186	4 224.92	3 780 438.63		R186	6 139.95	3 780 325.99
L187	4 177.44	3 780 438.12		R187	6 107.18	3 780 331.41
L188	4 131.80	3 780 439.37		R188	6 069.95	3 780 344.63
L189	4 094.48	3 780 441.66		R189	6 043.44	3 780 359.53
L190	4 054.66	3 780 445.37		R190	5 684.62	3 780 597.84
L191	4 011.30	3 780 450.91		R191	5 654.24	3 780 616.23
L192	3 326.64	3 780 550.80		R192	5 614.45	3 780 635.49
L193	3 291.87	3 780 555.87		R193	5 577.52	3 780 649.06
L194	3 244.20	3 780 564.58		R194	5 531.22	3 780 660.87
L195	3 178.42	3 780 582.59		R195	5 495.06	3 780 666.36
L196	3 120.77	3 780 604.52		R196	5 460.77	3 780 668.66
L197	3 059.70	3 780 634.75		R197	5 427.06	3 780 668.21
L198	3 021.47	3 780 657.83		R198	5 382.64	3 780 663.52
L199	2 993.16	3 780 677.93		R199	5 374.50	3 780 662.22
L200	2 976.39	3 780 689.84		R200	5 370.82	3 780 662.32
L201	2 192.58	3 781 295.98		R201	5 361.02	3 780 660.07
L202	2 148.34	3 781 327.23		R202	4 372.96	3 780 502.71
L203	2 132.63	3 781 336.24		R203	4 333.84	3 780 497.15
L204	2 093.49	3 781 358.70		R204	4 280.98	3 780 491.75
				Vel Sheet	36 Van of 49	P1110/18

PADRESERWE KOÖRDINATE / ROAD RESERVE CO-ORDINATES						
LINKERKANT/LEFT HAND SIDE				REGTERKANT/RIGHT HAND SIDE		
	Y	X	WG 19°		Y	X
L205	2 038.83	3 781 383.27		R205	4 247.47	3 780 489.89
L206	1 809.63	3 781 473.34		R206	4 226.05	3 780 488.69
L207	1 665.32	3 781 519.03		R207	4 176.79	3 780 488.14
L208	1 579.65	3 781 530.04		R208	4 132.57	3 780 489.40
L209	1 489.11	3 781 529.74		R209	4 061.12	3 780 494.97
L210	1 443.99	3 781 533.30		R210	4 018.52	3 780 500.39
L211	1 411.04	3 781 540.13		R211	3 333.81	3 780 600.28
L212	1 388.10	3 781 533.24		R212	3 299.08	3 780 605.35
L213	1 360.56	3 781 468.17		R213	3 253.78	3 780 613.67
L214	1 328.61	3 781 395.01		R214	3 204.62	3 780 626.71
L215	1 316.67	3 781 361.81		R215	3 147.36	3 780 647.53
L216	1 303.64	3 781 364.53		R216	3 125.09	3 780 658.15
L217	1 304.18	3 781 366.15		R217	3 093.92	3 780 673.02
L218	1 292.07	3 781 370.36		R218	3 047.19	3 780 700.76
L219	1 319.07	3 781 452.20		R219	3 006.98	3 780 729.39
L220	1 331.21	3 781 520.12		R220	2 223.17	3 781 335.53
L221	1 343.74	3 781 562.64		R221	2 175.74	3 781 369.05
L222	1 333.00	3 781 583.27		R222	2 159.90	3 781 378.14
L223	1 292.91	3 781 622.48		R223	2 114.32	3 781 404.29
L224	1 252.85	3 781 664.88		R224	2 057.12	3 781 429.80
L225	1 206.23	3 781 698.13		R225	1 808.76	3 781 527.40
L226	1 134.25	3 781 735.93		R226	1 726.91	3 781 562.10
L227	1 075.62	3 781 760.51		R227	1 603.34	3 781 614.56
L228	1 027.26	3 781 780.78		R228	1 561.40	3 781 638.91
L229	315.45	3 782 060.50		R229	1 514.88	3 781 675.98
L230	170.29	3 782 117.55		R230	1 475.78	3 781 723.17
L231	128.92	3 782 130.98		R231	1 461.44	3 781 751.53
L232	89.56	3 782 138.87		R232	1 475.12	3 781 802.14
L233	47.81	3 782 131.69		R233	1 477.25	3 781 810.42
L234	- 19.12	3 782 137.45		R234	1 485.81	3 781 843.66
L235	- 63.81	3 782 127.61		R235	1 475.63	3 781 877.60
L236	- 110.02	3 782 110.37		R236	1 456.41	3 781 941.66
L237	- 140.30	3 782 094.88		R237	1 413.78	3 781 994.64
L238	- 158.69	3 782 083.61		R238	1 389.27	3 781 969.00
L239	- 424.55	3 781 909.40		R239	1 395.64	3 781 964.23
L240	- 431.84	3 781 904.62		R240	1 425.63	3 781 920.44
L241	- 515.24	3 781 842.97		R241	1 439.73	3 781 869.16
L242	- 546.17	3 781 816.08		R242	1 437.20	3 781 832.81
L243	- 627.94	3 781 700.81		R243	1 418.25	3 781 786.98
L244	- 653.95	3 781 678.58		R244	1 405.35	3 781 780.28
L245	- 689.87	3 781 663.53		R245	1 354.56	3 781 797.88
L246	- 724.60	3 781 663.11		R246	1 318.46	3 781 803.43
L247	- 726.90	3 781 662.68		R247	1 237.71	3 781 801.94
L248	- 744.78	3 781 659.35		R248	1 175.08	3 781 801.35
L249	- 783.83	3 781 620.16		R249	1 130.25	3 781 806.69
L250	- 810.69	3 781 595.08		R250	1 030.54	3 781 833.22
L251	- 846.77	3 781 571.33		R251	565.43	3 782 016.00
L252	- 891.04	3 781 542.71		R252	188.58	3 782 164.09
L253	- 946.24	3 781 515.42		R253	157.12	3 782 175.00
L254	- 959.48	3 781 530.40		R254	119.37	3 782 184.67
L255	- 925.79	3 781 560.74		R255	71.16	3 782 202.56
				Vel Sheet	37 Van of 49	P1110/18

PADRESERVE KOÖRDINATE / ROAD RESERVE CO-ORDINATES						
LINKERKANT/LEFT HAND SIDE				REGTERKANT/RIGHT HAND SIDE		
	Y	X	WG 19°		Y	X
L256	- 925.61	3 781 564.27		R256	- 5.93	3 782 194.09
L257	- 912.23	3 781 576.31		R257	- 13.25	3 782 195.62
L258	- 908.70	3 781 576.13		R258	- 60.59	3 782 183.93
L259	- 893.10	3 781 590.19		R259	- 94.19	3 782 173.04
L260	- 850.07	3 781 624.15		R260	- 161.11	3 782 141.36
L261	- 830.69	3 781 635.54		R261	- 212.21	3 782 120.54
L262	- 810.84	3 781 657.20		R262	- 275.99	3 782 080.46
L263	- 793.20	3 781 676.45		R263	- 335.52	3 782 044.55
L264	- 799.70	3 781 683.97		R264	- 402.24	3 781 998.03
L265	- 825.70	3 781 687.39		R265	- 464.04	3 781 959.21
L266	- 858.21	3 781 683.63		R266	- 499.53	3 781 938.46
L267	- 908.16	3 781 677.47		R267	- 514.33	3 781 929.80
L268	- 927.66	3 781 673.73		R268	- 569.07	3 781 910.98
L269	- 935.63	3 781 672.20		R269	- 617.65	3 781 904.83
L270	- 950.92	3 781 669.26		R270	- 632.54	3 781 914.37
L271	-1 010.45	3 781 661.05		R271	- 620.77	3 781 967.52
L272	-1 070.91	3 781 652.81		R272	- 614.74	3 781 983.11
L273	-1 169.44	3 781 643.92		R273	- 603.79	3 782 011.46
L274	-1 230.00	3 781 645.63		R274	- 581.72	3 782 056.43
L275	-1 293.03	3 781 649.31		R275	- 563.63	3 782 082.81
L276	-1 330.11	3 781 652.07		R276	- 579.08	3 782 096.59
L277	-1 376.02	3 781 656.97		R277	- 648.06	3 781 996.03
L278	-1 410.59	3 781 661.76		R278	- 722.80	3 781 898.17
L279	-1 449.64	3 781 668.30		R279	- 769.87	3 781 875.71
L280	-1 491.69	3 781 676.71		R280	- 795.87	3 781 851.76
L281	-1 528.96	3 781 685.39		R281	- 820.84	3 781 809.69
L282	-1 571.33	3 781 696.66		R282	- 852.66	3 781 775.48
L283	-1 606.86	3 781 707.31		R283	- 888.11	3 781 752.77
L284	-1 645.22	3 781 720.06		R284	- 946.95	3 781 732.59
L285	-1 729.02	3 781 752.63		R285	-1 012.30	3 781 715.49
L286	-1 783.56	3 781 777.53		R286	-1 046.52	3 781 708.25
L287	-1 924.12	3 781 856.13		R287	-1 118.48	3 781 700.63
L288	-1 978.78	3 781 882.04		R288	-1 171.93	3 781 697.67
L289	-2 059.18	3 781 919.67		R289	-1 232.75	3 781 697.08
L290	-2 172.37	3 781 946.16		R290	-1 289.60	3 781 699.19
L291	-2 278.83	3 781 941.67		R291	-1 327.16	3 781 702.01
L292	-2 352.20	3 781 922.02		R292	-1 372.96	3 781 706.98
L293	-2 407.37	3 781 896.92		R293	-1 400.86	3 781 710.85
L294	-2 521.67	3 781 814.72		R294	-1 440.79	3 781 717.51
L295	-2 583.44	3 781 766.99		R295	-1 477.26	3 781 724.75
L296	-2 645.08	3 781 735.49		R296	-1 514.48	3 781 733.31
L297	-2 657.16	3 781 730.26		R297	-1 559.54	3 781 745.29
L298	-2 676.31	3 781 721.96		R298	-1 593.85	3 781 755.64
L299	-2 718.97	3 781 705.79		R299	-1 631.41	3 781 768.20
L300	-2 764.26	3 781 691.31		R300	-1 705.22	3 781 796.84
L301	-2 781.01	3 781 687.81		R301	-1 747.46	3 781 816.03
L302	-2 800.90	3 781 684.22		R302	-1 761.76	3 781 822.53
L303	-2 808.34	3 781 682.97		R303	-1 801.07	3 781 840.04
L304	-2 882.98	3 781 677.85		R304	-1 884.63	3 781 877.26
L305	-2 911.31	3 781 675.25		R305	-1 941.87	3 781 898.04
L306	-2 939.69	3 781 674.14		R306	-1 988.95	3 781 922.33
				Vel Sheet	38 of	49 P1110/18

PADRESERVE KOÖRDINATE / ROAD RESERVE CO-ORDINATES						
LINKERKANT/LEFT HAND SIDE				REGTERKANT/RIGHT HAND SIDE		
	Y	X	WG 19°		Y	X
L307	-2 980.58	3 781 675.27		R307	-1 993.69	3 781 923.47
L308	-3 030.44	3 781 682.59		R308	-1 998.93	3 781 926.11
L309	-3 086.77	3 781 687.55		R309	-2 003.94	3 781 928.63
L310	-3 129.31	3 781 680.46		R310	-2 060.74	3 781 952.55
L311	-3 161.58	3 781 663.26		R311	-2 107.92	3 781 965.55
L312	-3 163.83	3 781 662.07		R312	-2 122.39	3 781 969.00
L313	-3 168.36	3 781 647.50		R313	-2 144.15	3 781 973.86
L314	-3 134.20	3 781 620.29		R314	-2 164.88	3 781 977.34
L315	-3 087.89	3 781 578.15		R315	-2 191.44	3 781 977.94
L316	-3 070.66	3 781 562.47		R316	-2 230.26	3 781 977.65
L317	-3 025.17	3 781 505.03		R317	-2 267.95	3 781 975.87
L318	-2 999.24	3 781 479.75		R318	-2 287.38	3 781 971.58
L319	-2 996.93	3 781 476.82		R319	-2 319.54	3 781 964.76
L320	-3 025.28	3 781 466.27		R320	-2 321.25	3 781 964.30
L321	-3 035.06	3 781 468.24		R321	-2 357.86	3 781 952.90
L322	-3 061.30	3 781 512.46		R322	-2 391.18	3 781 935.66
L323	-3 112.59	3 781 569.31		R323	-2 409.65	3 781 925.00
L324	-3 199.31	3 781 630.55		R324	-2 465.38	3 781 893.05
L325	-3 256.82	3 781 680.20		R325	-2 619.58	3 781 783.36
L326	-3 304.27	3 781 734.84		R326	-2 654.66	3 781 765.39
L327	-3 327.81	3 781 772.26		R327	-2 690.48	3 781 749.16
L328	-3 336.43	3 781 793.42		R328	-2 708.28	3 781 743.14
L329	-3 343.61	3 781 837.71		R329	-2 721.06	3 781 738.82
L330	-3 367.95	3 781 876.62		R330	-2 723.87	3 781 737.87
L331	-3 425.66	3 781 951.06		R331	-2 773.73	3 781 725.35
L332	-3 658.89	3 782 145.72		R332	-2 822.04	3 781 718.00
L333	-3 723.23	3 782 191.66		R333	-2 872.97	3 781 715.14
L334	-3 730.53	3 782 195.45		R334	-2 894.40	3 781 715.41
L335	-4 387.70	3 782 600.49		R335	-2 933.86	3 781 720.83
L336	-4 875.59	3 782 905.81		R336	-2 979.24	3 781 728.88
L337	-4 879.83	3 782 908.30		R337	-3 021.12	3 781 738.22
L338	-5 025.89	3 782 997.13		R338	-3 064.93	3 781 751.69
L339	-5 266.80	3 783 143.31		R339	-3 109.87	3 781 770.16
L340	-5 541.94	3 783 283.32		R340	-3 150.55	3 781 791.42
L341	-5 646.56	3 783 326.37		R341	-3 160.45	3 781 797.72
L342	-5 728.48	3 783 352.12		R342	-3 160.73	3 781 797.90
L343	-5 812.93	3 783 367.21		R343	-3 168.63	3 781 802.93
L344	-5 873.67	3 783 374.53		R344	-3 185.56	3 781 813.69
L345	-5 993.50	3 783 381.11		R345	-3 219.52	3 781 838.71
L346	-5 995.61	3 783 376.71		R346	-3 242.17	3 781 856.19
L347	-6 000.14	3 783 377.01		R347	-3 246.69	3 781 859.68
L348	-6 002.00	3 783 381.46		R348	-3 322.14	3 781 922.55
L349	-6 040.46	3 783 383.62		R349	-3 321.79	3 782 044.29
L350	-6 751.11	3 783 423.23		R350	-3 323.21	3 782 100.45
L351	-6 828.94	3 783 425.54		R351	-3 323.70	3 782 139.34
L352	-6 947.56	3 783 406.43		R352	-3 324.32	3 782 188.69
L353	-6 993.87	3 783 431.59		R353	-3 322.97	3 782 309.35
L354	-7 037.08	3 783 465.99		R354	-3 343.95	3 782 311.54
L355	-7 163.28	3 783 508.87		R355	-3 354.75	3 782 112.92
L356	-7 274.09	3 783 565.01		R356	-3 378.50	3 782 103.63
L357	-7 311.97	3 783 591.46		R357	-3 449.14	3 782 102.56
				Vel Sheet	39 Van of	49 P1110/18

PADRESERVE KOÖRDINATE / ROAD RESERVE CO-ORDINATES						
LINKERKANT/LEFT HAND SIDE				REGTERKANT/RIGHT HAND SIDE		
	Y	X	WG 19°		Y	X
L358	-7 532.04	3 783 752.25		R358	-3 498.00	3 782 106.28
L359	-7 580.31	3 783 787.79		R359	-3 537.84	3 782 118.49
L360	-7 634.50	3 783 822.42		R360	-3 567.58	3 782 137.08
L361	-7 810.06	3 783 931.97		R361	-3 606.95	3 782 169.05
L362	-7 883.04	3 783 959.84		R362	-3 646.95	3 782 219.34
L363	-7 924.45	3 783 939.58		R363	-3 746.38	3 782 281.03
L364	-7 920.64	3 783 889.40		R364	-3 812.18	3 782 335.36
L365	-7 882.66	3 783 828.75		R365	-3 853.22	3 782 362.25
L366	-7 823.57	3 783 790.44		R366	-3 950.52	3 782 416.88
L367	-7 723.10	3 783 775.19		R367	-3 967.32	3 782 382.70
L368	-7 727.18	3 783 742.68		R368	-4 189.03	3 782 518.80
L369	-7 841.37	3 783 759.32		R369	-4 415.49	3 782 657.82
L370	-7 914.60	3 783 815.33		R370	-5 043.55	3 783 046.97
L371	-7 948.65	3 783 876.64		R371	-5 127.03	3 783 098.67
L372	-7 955.73	3 783 889.40		R372	-5 155.23	3 783 114.86
L373	-7 972.71	3 783 946.91		R373	-5 180.85	3 783 129.57
L374	-7 996.08	3 783 964.44		R374	-5 221.72	3 783 153.35
L375	-8 056.92	3 783 981.59		R375	-5 230.83	3 783 162.25
L376	-8 119.86	3 784 029.52		R376	-5 235.40	3 783 160.91
L377	-8 196.27	3 784 173.89		R377	-5 275.93	3 783 181.51
L378	-8 266.02	3 784 246.65		R378	-5 391.08	3 783 239.80
L379	-8 397.16	3 784 309.79		R379	-5 404.76	3 783 246.72
L380	-8 557.29	3 784 373.28		R380	-5 420.24	3 783 254.56
L381	-8 650.01	3 784 418.44		R381	-5 452.66	3 783 270.97
L382	-8 708.00	3 784 454.82		R382	-5 467.14	3 783 278.30
L383	-8 757.12	3 784 489.39		R383	-5 475.52	3 783 282.54
L384	-8 765.48	3 784 493.97		R384	-5 515.81	3 783 302.93
L385	-8 772.89	3 784 498.62		R385	-5 592.43	3 783 338.03
L386	-8 786.07	3 784 517.58		R386	-5 667.58	3 783 369.94
L387	-8 799.02	3 784 515.84		R387	-5 745.74	3 783 392.58
L388	-8 860.46	3 784 600.65		R388	-5 823.33	3 783 410.03
L389	-8 884.32	3 784 630.44		R389	-5 909.50	3 783 416.42
L390	-8 911.41	3 784 664.67		R390	-5 977.41	3 783 420.28
L391	-8 921.25	3 784 683.12		R391	-6 785.30	3 783 466.23
L392	-8 939.99	3 784 710.01		R392	-6 946.44	3 783 484.80
L393	-8 956.50	3 784 756.89		R393	-7 031.56	3 783 494.76
L394	-9 036.03	3 784 917.98		R394	-7 105.51	3 783 523.25
L395	-9 053.33	3 784 947.02		R395	-7 168.28	3 783 558.31
L396	-9 108.63	3 785 025.33		R396	-7 231.83	3 783 591.01
L397	-9 194.99	3 785 083.12		R397	-7 290.15	3 783 626.52
L398	-9 253.31	3 785 104.17		R398	-7 345.58	3 783 665.65
L399	-9 303.89	3 785 117.15		R399	-7 478.16	3 783 763.23
L400	-9 334.33	3 785 124.96		R400	-7 581.97	3 783 839.64
L401	-9 370.00	3 785 128.06		R401	-7 760.76	3 783 982.10
L402	-9 388.65	3 785 118.82		R402	-7 837.11	3 784 079.18
L403	-9 430.92	3 785 103.69		R403	-7 851.00	3 784 114.62
L404	-9 456.09	3 785 100.43		R404	-7 855.96	3 784 118.69
L405	-9 480.55	3 785 097.25		R405	-7 893.01	3 784 149.17
L406	-9 606.01	3 785 098.15		R406	-7 938.36	3 784 171.57
L407	-9 823.40	3 785 032.31		R407	-7 947.37	3 784 175.88
L408	-9 941.87	3 784 989.66		R408	-8 027.96	3 784 214.52
				Vel Sheet	40	Van of 49
				P1110/18		

PADRESERWE KOÖRDINATE / ROAD RESERVE CO-ORDINATES									
LINKERKANT/LEFT HAND SIDE					REGTERKANT/RIGHT HAND SIDE				
	Y	X	WG 19°			Y	X		
L409	-10 035.77	3 784 964.48		R409	-8 140.04	3 784 280.00			
L410	-10 106.61	3 784 941.56		R410	-8 146.81	3 784 282.79			
L411	-10 167.73	3 784 930.29		R411	-8 144.68	3 784 294.57			
L412	-10 235.34	3 784 924.65		R412	-8 569.94	3 784 446.42			
L413	-10 350.95	3 784 923.85		R413	-8 666.06	3 784 488.57			
L414	-10 429.72	3 784 918.15		R414	-8 741.53	3 784 547.52			
L415	-10 512.36	3 784 900.92		R415	-8 768.55	3 784 574.45			
L416	-10 607.87	3 784 877.38		R416	-8 784.29	3 784 595.29			
L417	-10 721.68	3 784 850.83		R417	-8 818.59	3 784 640.71			
L418	-10 816.24	3 784 827.23		R418	-8 817.62	3 784 645.07			
L419	-10 873.48	3 784 813.53		R419	-8 824.75	3 784 651.37			
L420	-10 893.29	3 784 808.79		R420	-8 875.94	3 784 729.44			
L421	-10 967.99	3 784 791.30		R421	-8 871.96	3 784 730.10			
L422	-11 099.74	3 784 762.75		R422	-8 878.14	3 784 740.65			
L423	-11 165.81	3 784 760.17		R423	-8 964.30	3 784 890.43			
L424	-11 239.22	3 784 768.53		R424	-8 985.57	3 784 928.74			
L425	-11 311.99	3 784 787.23		R425	-9 013.36	3 784 976.55			
L426	-11 384.11	3 784 823.31		R426	-9 017.96	3 784 984.15			
L427	-11 452.29	3 784 872.12		R427	-9 048.72	3 785 034.98			
L428	-11 518.17	3 784 936.41		R428	-9 109.52	3 785 108.91			
L429	-11 598.73	3 785 028.22		R429	-9 192.63	3 785 163.58			
L430	-11 649.93	3 785 089.16		R430	-9 294.23	3 785 194.42			
L431	-11 676.58	3 785 136.33		R431	-9 317.76	3 785 191.17			
L432	-11 707.05	3 785 190.27		R432	-9 386.64	3 785 181.64			
L433	-11 771.10	3 785 282.33		R433	-9 424.17	3 785 195.87			
L434	-11 831.41	3 785 370.71		R434	-9 454.98	3 785 189.13			
L435	-11 836.09	3 785 375.32		R435	-9 471.88	3 785 184.68			
L436	-11 850.32	3 785 389.31		R436	-9 482.49	3 785 181.89			
L437	-11 844.32	3 785 394.03		R437	-9 701.09	3 785 124.91			
L438	-11 927.68	3 785 522.19		R438	-9 758.82	3 785 106.81			
L439	-11 951.85	3 785 559.36		R439	-9 921.36	3 785 047.61			
L440	-11 966.66	3 785 575.58		R440	-10 106.56	3 784 993.58			
L441	-11 997.09	3 785 608.89		R441	-10 188.08	3 784 977.28			
L442	-12 037.86	3 785 637.71		R442	-10 266.23	3 784 971.01			
L443	-12 036.90	3 785 640.34		R443	-10 343.84	3 784 971.42			
L444	-12 072.24	3 785 654.78		R444	-10 414.79	3 784 969.60			
L445	-12 072.38	3 785 655.59		R445	-10 475.14	3 784 959.19			
L446	-12 072.86	3 785 658.40		R446	-10 580.60	3 784 933.02			
L447	-12 107.04	3 785 668.32		R447	-10 642.11	3 784 914.92			
L448	-12 163.15	3 785 678.27		R448	-10 752.57	3 784 894.19			
L449	-12 209.45	3 785 693.23		R449	-10 873.55	3 784 864.91			
L450	-12 371.42	3 785 735.38		R450	-10 953.86	3 784 845.85			
L451	-12 404.77	3 785 739.20		R451	-10 969.85	3 784 842.05			
L452	-12 504.70	3 785 750.63		R452	-11 084.36	3 784 818.90			
L453	-12 539.43	3 785 753.08		R453	-11 170.63	3 784 811.67			
L454	-12 663.31	3 785 748.14		R454	-11 209.02	3 784 817.68			
L455	-12 679.36	3 785 747.50		R455	-11 298.14	3 784 842.20			
L456	-12 737.56	3 785 749.95		R456	-11 382.14	3 784 885.69			
L457	-12 794.10	3 785 756.91		R457	-11 434.26	3 784 925.52			
L458	-12 856.75	3 785 770.82		R458	-11 515.12	3 785 011.36			
L459	-12 914.89	3 785 790.71		R459	-11 561.87	3 785 061.95			
					Vel Sheet	41	Van of	49	P1110/18

PADRESERVE KOÖRDINATE / ROAD RESERVE CO-ORDINATES									
LINKERKANT/LEFT HAND SIDE					REGTERKANT/RIGHT HAND SIDE				
	Y		X	WG 19°		Y		X	
L460	-12 968.51	3	785 815.01		R460	-11 602.18	3	785 106.43	
L461	-13 018.20	3	785 842.86		R461	-11 625.21	3	785 131.85	
L462	-13 064.81	3	785 876.22		R462	-11 616.82	3	785 145.67	
L463	-13 115.06	3	785 918.87		R463	-11 627.30	3	785 154.01	
L464	-13 169.26	3	785 967.51		R464	-11 688.77	3	785 218.54	
L465	-13 218.88	3	786 014.73		R465	-11 732.69	3	785 298.15	
L466	-13 264.92	3	786 060.53		R466	-11 803.65	3	785 418.37	
L467	-13 297.31	3	786 103.32		R467	-11 847.93	3	785 500.64	
L468	-13 368.18	3	786 163.35		R468	-11 899.97	3	785 560.59	
L469	-13 459.49	3	786 261.50		R469	-11 947.53	3	785 623.04	
L470	-13 516.47	3	786 322.74		R470	-12 014.68	3	785 669.43	
L471	-13 567.02	3	786 389.39		R471	-12 091.43	3	785 722.97	
L472	-13 586.97	3	786 408.35		R472	-12 109.66	3	785 740.09	
L473	-13 629.02	3	786 447.09		R473	-12 132.60	3	785 753.60	
L474	-13 725.78	3	786 531.72		R474	-12 171.29	3	785 765.43	
L475	-13 767.74	3	786 551.82		R475	-12 225.61	3	785 766.05	
L476	-13 776.26	3	786 533.78		R476	-12 292.35	3	785 765.76	
L477	-13 865.04	3	786 582.13		R477	-12 363.65	3	785 773.30	
L478	-13 923.98	3	786 613.82		R478	-12 393.58	3	785 776.47	
L479	-13 936.62	3	786 615.20		R479	-12 471.05	3	785 789.02	
L480	-13 948.81	3	786 607.68		R480	-12 555.99	3	785 796.46	
L481	-13 968.57	3	786 614.90		R481	-12 566.02	3	785 796.31	
L482	-13 971.89	3	786 620.02		R482	-12 653.59	3	785 810.03	
L483	-14 031.71	3	786 632.63		R483	-12 793.58	3	785 831.99	
L484	-14 072.57	3	786 630.90		R484	-13 130.80	3	786 002.20	
L485	-14 102.58	3	786 624.74		R485	-13 212.08	3	786 089.89	
L486	-14 144.31	3	786 625.86		R486	-13 286.95	3	786 158.98	
L487	-14 230.31	3	786 628.16		R487	-13 369.30	3	786 250.40	
L488	-14 289.79	3	786 653.11		R488	-13 384.31	3	786 266.95	
L489	-14 345.75	3	786 690.04		R489	-13 451.22	3	786 341.15	
L490	-14 412.57	3	786 744.59		R490	-13 482.88	3	786 376.48	
L491	-14 487.54	3	786 841.58		R491	-13 561.07	3	786 478.70	
L492	-14 577.25	3	786 937.09		R492	-13 606.96	3	786 520.69	
L493	-14 600.58	3	786 957.87		R493	-13 642.26	3	786 546.69	
L494	-14 684.97	3	787 004.36		R494	-13 693.94	3	786 584.76	
L495	-14 775.08	3	787 045.03		R495	-13 740.69	3	786 613.65	
L496	-14 833.73	3	787 078.80		R496	-13 794.73	3	786 645.78	
L497	-14 885.48	3	787 109.46		R497	-13 872.17	3	786 672.02	
L498	-14 929.66	3	787 155.85		R498	-13 897.15	3	786 680.48	
L499	-14 976.84	3	787 209.02		R499	-13 904.16	3	786 709.57	
L500	-15 095.68	3	787 313.49		R500	-13 805.51	3	786 812.34	
L501	-15 140.72	3	787 338.06		R501	-13 775.63	3	786 855.76	
L502	-15 275.12	3	787 328.61		R502	-13 760.77	3	786 882.14	
L503	-15 337.79	3	787 318.98		R503	-13 736.47	3	786 939.50	
L504	-15 387.90	3	787 319.58		R504	-13 776.51	3	786 947.34	
L505	-15 433.35	3	787 329.64		R505	-13 799.56	3	786 893.79	
L506	-15 538.82	3	787 372.97		R506	-13 817.10	3	786 863.45	
L507	-15 612.82	3	787 444.63		R507	-13 835.02	3	786 857.12	
L508	-15 649.23	3	787 462.65		R508	-13 896.75	3	786 870.84	
L509	-15 702.72	3	787 498.76		R509	-13 961.60	3	786 849.25	
L510	-15 781.09	3	787 486.45		R510	-14 002.06	3	786 835.78	
					<div> <div>Vel</div> <div>Sheet</div> </div> <div>42</div> <div> <div>Van</div> <div>of</div> </div> <div>49</div> <div>P1110/18</div>				

PADRESERVE KOÖRDINATE / ROAD RESERVE CO-ORDINATES						
LINKERKANT/LEFT HAND SIDE				REGTERKANT/RIGHT HAND SIDE		
	Y	X	WG 19°		Y	X
L511	-15 799.15	3 787 500.66		R511	-14 065.03	3 786 782.13
L512	-15 812.88	3 787 571.71		R512	-14 078.38	3 786 773.38
L513	-15 877.22	3 787 614.92		R513	-14 119.53	3 786 746.43
L514	-15 919.88	3 787 648.45		R514	-14 187.46	3 786 731.98
L515	-15 954.22	3 787 686.95		R515	-14 261.03	3 786 751.70
L516	-15 989.08	3 787 716.38		R516	-14 341.87	3 786 814.77
L517	-16 024.99	3 787 784.33		R517	-14 387.48	3 786 868.62
L518	-16 035.47	3 787 855.22		R518	-14 429.14	3 786 921.99
L519	-16 042.42	3 787 857.35		R519	-14 469.45	3 786 955.15
L520	-16 043.00	3 787 864.55		R520	-14 543.38	3 787 004.69
L521	-16 037.10	3 787 866.57		R521	-14 560.39	3 787 010.47
L522	-16 050.56	3 787 958.03		R522	-14 649.46	3 787 056.58
L523	-16 051.62	3 787 965.29		R523	-14 787.70	3 787 118.67
L524	-16 054.61	3 788 095.92		R524	-14 821.91	3 787 162.26
L525	-16 080.83	3 788 162.06		R525	-14 846.27	3 787 175.00
L526	-16 151.46	3 788 210.59		R526	-14 888.59	3 787 224.79
L527	-16 219.59	3 788 228.13		R527	-14 927.25	3 787 283.34
L528	-16 342.41	3 788 209.70		R528	-14 957.43	3 787 351.89
L529	-16 431.68	3 788 197.44		R529	-15 007.96	3 787 385.68
L530	-16 511.16	3 788 213.17		R530	-15 030.11	3 787 397.13
L531	-16 596.77	3 788 251.98		R531	-15 040.58	3 787 402.84
L532	-16 636.66	3 788 263.23		R532	-15 081.22	3 787 408.51
L533	-16 661.00	3 788 262.62		R533	-15 092.57	3 787 409.76
L534	-16 715.09	3 788 279.73		R534	-15 138.36	3 787 414.12
L535	-16 769.54	3 788 269.84		R535	-15 194.36	3 787 411.62
L536	-16 827.87	3 788 242.93		R536	-15 247.07	3 787 408.42
L537	-16 884.33	3 788 194.06		R537	-15 294.64	3 787 402.25
L538	-16 944.34	3 788 127.53		R538	-15 376.86	3 787 413.42
L539	-16 953.43	3 788 116.06		R539	-15 411.14	3 787 422.41
L540	-16 974.81	3 788 089.10		R540	-15 435.37	3 787 434.45
L541	-17 010.93	3 788 043.95		R541	-15 483.56	3 787 464.32
L542	-17 019.17	3 788 033.64		R542	-15 506.74	3 787 481.27
L543	-17 047.89	3 788 006.69		R543	-15 516.77	3 787 488.89
L544	-17 074.98	3 787 978.35		R544	-15 549.62	3 787 520.99
L545	-17 103.46	3 787 922.72		R545	-15 615.08	3 787 604.66
L546	-17 118.16	3 787 884.32		R546	-15 622.16	3 787 621.33
L547	-17 126.74	3 787 861.40		R547	-15 636.63	3 787 653.18
L548	-17 152.68	3 787 830.04		R548	-15 668.51	3 787 688.00
L549	-17 175.06	3 787 798.54		R549	-15 733.52	3 787 707.65
L550	-17 234.46	3 787 796.46		R550	-15 776.10	3 787 724.88
L551	-17 254.38	3 787 764.57		R551	-15 824.41	3 787 745.75
L552	-17 255.29	3 787 704.68		R552	-15 859.11	3 787 763.86
L553	-17 281.83	3 787 697.52		R553	-15 911.57	3 787 808.96
L554	-17 314.58	3 787 702.01		R554	-15 952.94	3 787 859.01
L555	-17 335.58	3 787 720.28		R555	-15 966.07	3 787 922.19
L556	-17 373.36	3 787 771.31		R556	-15 966.81	3 787 951.08
L557	-17 402.56	3 787 781.16		R557	-15 967.40	3 787 974.31
L558	-17 418.44	3 787 786.47		R558	-15 957.75	3 788 019.00
L559	-17 437.68	3 787 792.77		R559	-15 945.53	3 788 064.95
L560	-17 448.79	3 787 796.40		R560	-15 934.42	3 788 067.55
L561	-17 458.60	3 787 806.94		R561	-15 932.03	3 788 071.00
				Vel Sheet	43 Van of	49 P1110/18

PADRESERVE KOÖRDINATE / ROAD RESERVE CO-ORDINATES									
LINKERKANT/LEFT HAND SIDE					REGTERKANT/RIGHT HAND SIDE				
	Y		X	WG 19°		Y		X	
L562	-17 462.14	3	787 823.24		R562	-15 933.80	3	788 091.38	
L563	-17 499.64	3	787 869.96		R563	-15 891.82	3	788 191.89	
L564	-17 508.29	3	787 886.33		R564	-15 882.00	3	788 232.98	
L565	-17 525.41	3	787 925.03		R565	-15 870.63	3	788 262.43	
L566	-17 524.77	3	787 956.77		R566	-15 859.10	3	788 284.88	
L567	-17 520.21	3	787 984.93		R567	-15 829.02	3	788 360.27	
L568	-17 512.36	3	788 038.92		R568	-15 826.14	3	788 379.52	
L569	-17 509.76	3	788 060.50		R569	-15 822.59	3	788 399.66	
L570	-17 492.30	3	788 099.67		R570	-15 820.99	3	788 425.97	
L571	-17 402.31	3	788 215.28		R571	-15 824.54	3	788 454.98	
L572	-17 399.66	3	788 230.49		R572	-15 831.35	3	788 476.41	
L573	-17 387.77	3	788 298.72		R573	-15 857.75	3	788 501.30	
L574	-17 382.20	3	788 375.24		R574	-15 888.10	3	788 528.50	
L575	-17 380.39	3	788 400.19		R575	-15 913.85	3	788 538.29	
L576	-17 344.01	3	788 398.91		R576	-15 947.57	3	788 545.45	
L577	-17 336.79	3	788 402.67		R577	-15 974.64	3	788 543.17	
L578	-17 336.48	3	788 403.87		R578	-16 003.36	3	788 536.09	
L579	-17 334.52	3	788 509.04		R579	-16 008.63	3	788 540.96	
L580	-17 337.06	3	788 569.38		R580	-16 012.17	3	788 538.04	
L581	-17 340.80	3	788 649.51		R581	-16 009.18	3	788 533.52	
L582	-17 345.31	3	788 749.42		R582	-16 032.26	3	788 523.81	
L583	-17 353.43	3	788 794.88		R583	-16 116.19	3	788 440.17	
L584	-17 359.82	3	788 823.57		R584	-16 140.09	3	788 410.98	
L585	-17 419.64	3	788 990.25		R585	-16 165.89	3	788 388.61	
L586	-17 400.53	3	789 136.27		R586	-16 196.23	3	788 371.33	
L587	-17 347.48	3	789 215.75		R587	-16 232.16	3	788 361.59	
L588	-17 334.53	3	789 235.32		R588	-16 272.93	3	788 354.08	
L589	-17 373.26	3	789 345.35		R589	-16 314.57	3	788 349.72	
L590	-17 416.24	3	789 433.55		R590	-16 356.80	3	788 346.23	
L591	-17 490.81	3	789 531.07		R591	-16 396.59	3	788 339.04	
L592	-17 600.75	3	789 622.03		R592	-16 475.51	3	788 332.34	
L593	-17 705.04	3	789 674.19		R593	-16 548.55	3	788 342.67	
L594	-17 722.91	3	789 683.14		R594	-16 662.47	3	788 363.27	
L595	-17 890.88	3	789 721.73		R595	-16 763.39	3	788 354.05	
L596	-17 920.39	3	789 703.92		R596	-16 827.56	3	788 328.96	
L597	-17 960.99	3	789 682.01		R597	-16 843.18	3	788 318.17	
L598	-18 140.92	3	789 688.60		R598	-16 885.03	3	788 288.01	
L599	-18 191.54	3	789 720.56		R599	-16 984.62	3	788 197.91	
L600	-18 259.42	3	789 726.86		R600	-17 020.30	3	788 153.49	
L601	-18 409.15	3	789 740.76		R601	-17 025.33	3	788 147.05	
L602	-18 452.98	3	789 734.47		R602	-17 038.06	3	788 130.74	
L603	-18 513.90	3	789 724.37		R603	-17 069.95	3	788 089.89	
L604	-18 537.02	3	789 719.42		R604	-17 119.82	3	788 030.43	
L605	-18 595.59	3	789 706.88		R605	-17 177.57	3	787 973.90	
L606	-18 657.46	3	789 693.69		R606	-17 275.81	3	787 898.32	
L607	-18 711.80	3	789 707.06		R607	-17 298.93	3	787 890.07	
L608	-18 722.26	3	789 703.74		R608	-17 322.46	3	787 881.67	
L609	-18 726.81	3	789 694.91		R609	-17 339.56	3	787 875.57	
L610	-18 752.18	3	789 701.12		R610	-17 372.81	3	787 876.37	
L611	-18 749.39	3	789 706.45		R611	-17 424.28	3	787 898.47	
L612	-18 755.41	3	789 715.96		R612	-17 447.25	3	787 937.92	
					<div> <div>Vel</div> <div>44</div> <div>Van</div> <div>of</div> <div>49</div> </div> <div>P1110/18</div>				
					Sheet				

PADRESERVE KOÖRDINATE / ROAD RESERVE CO-ORDINATES					
LINKERKANT/LEFT HAND SIDE			REGTERKANT/RIGHT HAND SIDE		
	Y	X	WG 19°	Y	X
L613	-18 965.85	3 789 762.90		R613	-17 454.84 3 787 961.93
L614	-18 969.68	3 789 763.75		R614	-17 457.20 3 787 976.13
L615	-18 977.11	3 789 764.53		R615	-17 429.63 3 788 053.47
L616	-18 980.26	3 789 764.86		R616	-17 386.04 3 788 109.22
L617	-19 033.80	3 789 770.45		R617	-17 327.93 3 788 186.40
L618	-19 066.60	3 789 754.24		R618	-17 302.18 3 788 248.43
L619	-19 068.14	3 789 773.98		R619	-17 282.01 3 788 320.86
L620	-19 080.57	3 789 776.35		R620	-17 278.99 3 788 376.96
L621	-19 593.74	3 789 792.91		R621	-17 278.86 3 788 382.07
L622	-19 838.68	3 789 798.86		R622	-17 281.01 3 788 488.34
L623	-19 857.24	3 789 799.14		R623	-17 282.53 3 788 544.94
L624	-19 935.14	3 789 788.04		R624	-17 262.81 3 788 547.46
L625	-20 205.02	3 789 753.75		R625	-17 260.93 3 788 582.89
L626	-20 305.22	3 789 732.88		R626	-17 266.02 3 788 604.36
L627	-20 512.36	3 789 707.41		R627	-17 283.43 3 788 604.82
L628	-20 679.39	3 789 699.39		R628	-17 283.74 3 788 648.77
L629	-20 891.67	3 789 671.24		R629	-17 283.42 3 788 666.53
L630	-21 006.02	3 789 658.41		R630	-17 282.15 3 788 763.12
L631	-21 005.17	3 789 648.17		R631	-17 278.56 3 788 840.51
L632	-21 012.70	3 789 645.05		R632	-17 277.25 3 788 868.27
L633	-21 024.74	3 789 656.64		R633	-17 277.01 3 788 879.04
L634	-21 243.85	3 789 636.26		R634	-17 272.50 3 788 951.17
L635	-21 322.89	3 789 644.56		R635	-17 269.54 3 788 981.74
L636	-21 544.50	3 789 620.78		R636	-17 266.91 3 789 008.50
L637	-21 623.90	3 789 598.95		R637	-17 263.94 3 789 035.76
L638	-21 707.04	3 789 557.25		R638	-17 261.78 3 789 062.83
L639	-21 823.11	3 789 472.54		R639	-17 258.85 3 789 093.91
L640	-21 875.85	3 789 426.54		R640	-17 255.64 3 789 120.40
L641	-21 931.62	3 789 395.97		R641	-17 247.89 3 789 160.23
L642	-21 981.20	3 789 359.71		R642	-17 242.90 3 789 186.90
L643	-22 132.40	3 789 376.37		R643	-17 237.78 3 789 213.65
L644	-22 189.18	3 789 379.51		R644	-17 232.54 3 789 240.73
L645	-22 209.84	3 789 384.32		R645	-17 226.88 3 789 267.38
L646	-22 340.79	3 789 437.01		R646	-17 134.95 3 789 757.01
L647	-22 664.54	3 789 539.11		R647	-17 118.29 3 789 843.86
L648	-22 793.88	3 789 578.39		R648	-17 084.40 3 789 933.18
L649	-22 974.28	3 789 633.17		R649	-17 037.05 3 789 953.59
L650	-23 144.16	3 789 675.97		R650	-17 011.58 3 790 085.63
L651	-23 251.99	3 789 717.57		R651	-17 048.69 3 790 129.71
L652	-23 388.49	3 789 761.18		R652	-17 047.61 3 790 214.68
L653	-23 537.51	3 789 773.35		R653	-17 030.18 3 790 306.18
L654	-23 633.35	3 789 754.75		R654	-17 018.61 3 790 369.83
L655	-23 692.03	3 789 738.35		R655	-17 015.56 3 790 387.94
L656	-23 746.06	3 789 714.26		R656	-17 013.22 3 790 425.41
L657	-23 820.66	3 789 669.66		R657	-17 012.20 3 790 443.94
L658	-23 868.58	3 789 632.91		R658	-17 011.19 3 790 462.56
L659	-24 188.68	3 789 366.08		R659	-17 009.88 3 790 481.23
L660	-24 263.42	3 789 302.63		R660	-17 015.87 3 790 573.49
L661	-24 358.13	3 789 234.55		R661	-17 019.96 3 790 598.59
L662	-24 455.38	3 789 188.93		R662	-17 022.74 3 790 617.50
L663	-24 555.58	3 789 161.04		R663	-17 025.26 3 790 634.92
			Vel Sheet	45 Van of 49	P1110/18

PADRESERVE KOÖRDINATE / ROAD RESERVE CO-ORDINATES									
LINKERKANT/LEFT HAND SIDE					REGTERKANT/RIGHT HAND SIDE				
	Y		X	WG 19°		Y		X	
L664	-24 942.88	3	789 088.27		R664	-17 028.70	3	790 651.09	
L665	-25 030.00	3	789 027.84		R665	-17 031.80	3	790 665.01	
L666	-25 075.38	3	788 970.85		R666	-17 079.84	3	790 806.37	
L667	-25 132.66	3	788 855.40		R667	-17 182.53	3	791 034.08	
L668	-25 156.60	3	788 802.46		R668	-17 187.46	3	791 068.42	
L669	-25 205.33	3	788 741.74		R669	-17 197.56	3	791 067.01	
L670	-25 269.69	3	788 694.64		R670	-17 209.92	3	791 110.40	
L671	-25 328.72	3	788 663.05		R671	-17 245.24	3	791 189.33	
L672	-25 551.53	3	788 543.80		R672	-17 257.07	3	791 215.92	
L673	-25 650.01	3	788 492.53		R673	-17 274.36	3	791 265.95	
L674	-25 693.16	3	788 470.07		R674	-17 287.93	3	791 305.77	
L675	-25 794.70	3	788 383.95		R675	-17 302.41	3	791 384.71	
L676	-25 788.11	3	788 358.01		R676	-17 303.84	3	791 430.90	
L677	-25 809.62	3	788 345.31		R677	-17 343.87	3	791 452.01	
L678	-25 828.89	3	788 364.73		R678	-17 345.50	3	791 408.65	
L679	-25 916.77	3	788 369.28		R679	-17 356.96	3	791 399.64	
L680	-26 003.48	3	788 349.41		R680	-17 349.74	3	791 343.74	
L681	-26 086.28	3	788 350.58		R681	-17 336.21	3	791 353.38	
L682	-26 096.27	3	788 335.86		R682	-17 311.45	3	791 245.94	
L683	-26 107.14	3	788 338.30		R683	-17 305.07	3	791 231.78	
L684	-26 107.28	3	788 351.01		R684	-17 299.39	3	791 219.17	
L685	-26 157.00	3	788 360.76		R685	-17 098.94	3	790 787.01	
L686	-26 224.39	3	788 382.74		R686	-17 055.73	3	790 657.46	
L687	-26 501.89	3	788 493.59		R687	-17 040.84	3	790 570.48	
L688	-26 634.61	3	788 535.81		R688	-17 038.35	3	790 536.49	
L689	-26 707.20	3	788 565.45		R689	-17 037.26	3	790 517.88	
L690	-26 773.23	3	788 592.42		R690	-17 036.34	3	790 500.12	
L691	-26 868.06	3	788 631.15		R691	-17 035.24	3	790 480.93	
L692	-26 984.13	3	788 657.43		R692	-17 039.26	3	790 408.92	
L693	-27 124.66	3	788 649.05		R693	-17 040.25	3	790 391.08	
L694	-27 218.51	3	788 627.04		R694	-17 047.86	3	790 349.09	
L695	-27 504.15	3	788 531.16		R695	-17 060.94	3	790 279.14	
L696	-27 760.12	3	788 445.68		R696	-17 080.68	3	790 180.82	
L697	-27 807.83	3	788 432.36		R697	-17 120.42	3	790 090.97	
L698	-28 120.24	3	788 330.57		R698	-17 143.80	3	789 970.06	
L699	-28 263.22	3	788 219.27		R699	-17 146.91	3	789 857.85	
L700	-28 323.89	3	788 263.52		R700	-17 153.72	3	789 824.49	
L701	-28 643.01	3	788 156.15		R701	-17 157.21	3	789 807.36	
L702	-28 715.27	3	788 125.27		R702	-17 241.58	3	789 393.70	
L703	-28 759.32	3	788 096.62		R703	-17 285.27	3	789 304.56	
L704	-28 843.98	3	788 041.52		R704	-17 320.78	3	789 418.34	
L705	-29 071.30	3	787 885.30		R705	-17 394.01	3	789 536.46	
L706	-29 072.08	3	787 875.65		R706	-17 511.34	3	789 647.89	
L707	-29 078.53	3	787 871.39		R707	-17 616.82	3	789 714.42	
L708	-29 087.18	3	787 874.63		R708	-17 717.16	3	789 749.89	
L709	-29 274.60	3	787 745.18		R709	-17 764.84	3	789 766.74	
L710	-29 312.93	3	787 702.89		R710	-17 980.24	3	789 802.31	
L711	-29 409.14	3	787 619.20		R711	-18 145.18	3	789 806.65	
L712	-29 464.29	3	787 551.24		R712	-18 339.84	3	789 790.36	
L713	-29 541.65	3	787 414.85		R713	-18 472.76	3	789 807.80	
L714	-29 627.08	3	787 274.14		R714	-18 640.71	3	789 849.97	
					<div> <div>Vel</div> <div>46</div> <div>Van</div> <div>of</div> <div>49</div> </div> <div>P1110/18</div>				
					Sheet				

PADRESERWE KOÖRDINATE / ROAD RESERVE CO-ORDINATES									
LINKERKANT/LEFT HAND SIDE					REGTERKANT/RIGHT HAND SIDE				
	Y		X	WG 19°		Y		X	
L715	-29 708.44	3	787 208.06		R715	-18 671.29	3	789 864.05	
L716	-29 802.45	3	787 160.60		R716	-18 716.06	3	789 871.94	
L717	-29 854.41	3	787 144.91		R717	-18 750.90	3	789 869.17	
L718	-29 936.40	3	787 140.77		R718	-18 770.23	3	789 866.15	
L719	-30 003.24	3	787 150.96		R719	-18 792.42	3	789 862.71	
L720	-30 031.76	3	787 165.59		R720	-18 844.04	3	789 854.95	
L721	-30 114.33	3	787 196.92		R721	-18 855.25	3	789 857.76	
L722	-30 161.94	3	787 212.86		R722	-18 869.97	3	789 856.80	
L723	-30 306.12	3	787 243.78		R723	-18 991.49	3	789 845.10	
L724	-30 372.51	3	787 243.36		R724	-19 086.17	3	789 836.30	
L725	-30 415.24	3	787 239.10		R725	-19 125.71	3	789 832.30	
L726	-30 800.52	3	787 180.15		R726	-19 233.70	3	789 829.62	
L727	-30 806.20	3	787 151.03		R727	-19 271.19	3	789 829.16	
L728	-30 832.31	3	787 146.41		R728	-19 626.47	3	789 841.60	
L729	-30 846.07	3	787 164.82		R729	-19 704.16	3	789 843.77	
L730	-31 024.60	3	787 144.27		R730	-19 740.05	3	789 841.95	
L731	-31 187.38	3	787 117.49		R731	-19 811.62	3	789 835.74	
L732	-31 212.65	3	787 107.04		R732	-19 858.18	3	789 835.57	
L733	-31 335.88	3	787 095.86		R733	-19 886.00	3	789 831.37	
L734	-31 396.54	3	787 078.08		R734	-19 922.30	3	789 825.76	
L735	-31 473.70	3	787 068.04		R735	-20 177.58	3	789 802.66	
L736	-31 515.20	3	787 066.09		R736	-20 229.62	3	789 799.13	
L737	-31 634.70	3	787 064.56		R737	-21 361.18	3	789 682.38	
L738	-31 663.90	3	787 062.53		R738	-21 534.49	3	789 664.43	
L739	-31 819.38	3	787 084.47		R739	-21 646.68	3	789 632.51	
L740	-32 056.35	3	787 120.12		R740	-21 693.73	3	789 610.59	
L741	-32 311.22	3	787 157.58		R741	-21 744.03	3	789 581.46	
L742	-32 324.29	3	787 159.50		R742	-21 876.22	3	789 483.42	
L743	-32 599.08	3	787 199.45		R743	-21 911.36	3	789 467.85	
L744	-32 677.08	3	787 208.26		R744	-21 948.75	3	789 463.63	
L745	-32 852.81	3	787 216.41		R745	-21 955.40	3	789 479.25	
L746	-33 011.33	3	787 210.12		R746	-21 996.12	3	789 467.74	
L747	-33 166.72	3	787 206.04		R747	-22 031.30	3	789 428.04	
L748	-33 211.07	3	787 207.88		R748	-22 157.76	3	789 433.15	
L749	-33 581.22	3	787 171.53		R749	-22 272.30	3	789 466.15	
L750	-34 302.25	3	787 102.63		R750	-22 607.43	3	789 572.69	
L751	-34 444.86	3	787 089.00		R751	-22 767.35	3	789 624.13	
L752	-34 467.82	3	787 083.07		R752	-22 853.88	3	789 651.96	
L753	-34 907.80	3	787 038.69		R753	-22 946.44	3	789 681.46	
L754	-35 070.22	3	787 019.73		R754	-23 040.21	3	789 710.54	
L755	-35 160.43	3	787 004.17		R755	-23 041.59	3	789 711.03	
L756	-35 326.36	3	786 971.41		R756	-23 052.31	3	789 714.83	
L757	-35 698.61	3	786 893.62		R757	-23 133.65	3	789 746.51	
L758	-35 845.46	3	786 860.34		R758	-23 246.38	3	789 774.03	
L759	-35 870.23	3	786 853.37		R759	-23 371.37	3	789 801.62	
L760	-35 954.78	3	786 841.73		R760	-23 514.69	3	789 816.30	
L761	-35 960.44	3	786 834.05		R761	-23 568.11	3	789 811.76	
L762	-35 985.98	3	786 839.98		R762	-23 673.25	3	789 791.64	
L763	-36 037.06	3	786 843.30		R763	-23 708.94	3	789 777.33	
L764	-36 137.38	3	786 851.82		R764	-23 807.93	3	789 732.10	
L765	-36 143.27	3	786 851.58		R765	-23 864.98	3	789 687.68	
Vel Sheet 47					Van of 49		P1110/18		

PADRESERVE KOÖRDINATE / ROAD RESERVE CO-ORDINATES						
LINKERKANT/LEFT HAND SIDE				REGTERKANT/RIGHT HAND SIDE		
	Y	X	WG 19°		Y	X
L766	-36 228.74	3 786 872.79		R766	-24 000.71	3 789 574.09
L767	-36 339.62	3 786 900.57		R767	-24 278.02	3 789 342.46
L768	-36 408.64	3 786 927.11		R768	-24 297.67	3 789 327.24
L769	-36 477.66	3 786 953.65		R769	-24 365.13	3 789 276.87
L770	-36 547.85	3 786 993.77		R770	-24 415.77	3 789 248.97
L771	-36 620.47	3 787 048.74		R771	-24 498.70	3 789 216.02
L772	-36 649.63	3 787 072.56		R772	-24 574.78	3 789 198.63
L773	-36 726.74	3 787 145.78		R773	-24 931.40	3 789 135.66
L774	-36 754.06	3 787 164.26		R774	-24 990.95	3 789 111.34
L775	-36 817.08	3 787 248.78		R775	-25 078.96	3 789 043.22
L776	-36 845.96	3 787 293.89		R776	-25 116.25	3 788 990.74
L777	-36 864.81	3 787 333.64		R777	-25 150.34	3 788 920.96
L778	-36 896.49	3 787 415.85		R778	-25 177.17	3 788 853.95
L779	-36 913.41	3 787 519.10		R779	-25 189.64	3 788 835.52
L780	-36 926.89	3 787 575.83		R780	-25 227.21	3 788 795.51
L781	-36 940.77	3 787 608.68		R781	-25 295.54	3 788 723.94
L782	-36 986.75	3 787 692.89		R782	-25 378.65	3 788 680.03
L783	-37 031.13	3 787 746.31		R783	-25 646.93	3 788 538.28
L784	-37 143.43	3 787 884.44		R784	-25 678.87	3 788 523.00
L785	-37 236.04	3 787 986.76		R785	-25 808.58	3 788 460.93
L786	-37 281.04	3 788 046.39		R786	-25 872.17	3 788 422.85
L787	-37 304.40	3 788 055.79		R787	-25 939.18	3 788 397.43
L788	-37 310.28	3 788 080.13		R788	-25 985.03	3 788 389.77
L789	-37 384.45	3 788 160.76		R789	-26 023.95	3 788 385.74
L790	-37 428.90	3 788 203.96		R790	-26 047.33	3 788 389.42
L791	-37 433.66	3 788 208.41		R791	-26 091.74	3 788 385.29
L792	-37 496.32	3 788 267.06		R792	-26 143.17	3 788 391.84
L793	-37 649.38	3 788 362.13		R793	-26 223.21	3 788 415.89
L794	-37 897.47	3 788 491.45		R794	-26 275.86	3 788 437.83
L795	-38 055.23	3 788 568.52		R795	-26 589.15	3 788 565.53
L796	-38 196.76	3 788 649.41		R796	-26 654.79	3 788 592.18
L797	-38 241.82	3 788 672.02		R797	-26 800.38	3 788 651.29
L798	-38 310.89	3 788 703.80		R798	-26 853.93	3 788 673.04
L799	-38 329.98	3 788 712.58		R799	-26 890.29	3 788 685.21
L800	-38 365.45	3 788 728.91		R800	-26 963.74	3 788 694.97
L801	-38 456.21	3 788 778.90		R801	-27 036.25	3 788 700.57
L802	-38 523.40	3 788 812.81		R802	-27 095.31	3 788 698.29
L803	-38 657.35	3 788 846.09		R803	-27 180.71	3 788 682.47
L804	-38 887.55	3 788 899.86		R804	-27 229.10	3 788 693.52
L805	-38 901.80	3 788 902.34		R805	-27 258.16	3 788 687.15
L806	-38 992.12	3 788 923.05		R806	-27 318.63	3 788 638.38
L807	-39 054.60	3 788 937.87		R807	-27 610.60	3 788 540.91
L808	-39 241.64	3 788 981.75		R808	-28 009.34	3 788 407.80
L809	-39 262.16	3 788 976.80		R809	-28 143.17	3 788 435.67
L810	-39 446.56	3 788 949.70		R810	-28 198.28	3 788 344.47
L811	-39 514.28	3 788 936.49		R811	-28 360.50	3 788 290.22
				R812	-28 699.64	3 788 176.05
				R813	-28 737.27	3 788 156.96
				R814	-28 756.05	3 788 147.15
				R815	-28 789.12	3 788 127.39
				R816	-29 333.67	3 787 746.34
				Vel Sheet	48 Van of 49	P1110/18

PADRESERWE KOÖRDINATE / ROAD RESERVE CO-ORDINATES									
REGTERKANT/RIGHT HAND SIDE					REGTERKANT/RIGHT HAND SIDE				
	Y		X	WG 19°		Y		X	
R817	-29 423.86	3	787	673.47	R868	-35 893.26	3	786	892.49
R818	-29 467.39	3	787	627.43	R869	-35 911.59	3	786	900.56
R819	-29 500.78	3	787	585.05	R870	-35 947.67	3	786	905.09
R820	-29 540.91	3	787	520.82	R871	-36 121.86	3	786	897.62
R821	-29 585.36	3	787	428.15	R872	-36 258.99	3	786	929.42
R822	-29 626.52	3	787	363.62	R873	-36 393.75	3	786	980.15
R823	-29 707.12	3	787	278.39	R874	-36 483.87	3	787	025.09
R824	-29 766.83	3	787	241.42	R875	-36 487.61	3	787	029.45
R825	-29 859.14	3	787	200.52	R876	-36 496.29	3	787	030.38
R826	-29 919.04	3	787	191.02	R877	-36 565.96	3	787	079.29
R827	-30 050.54	3	787	218.32	R878	-36 564.96	3	787	080.03
R828	-30 123.75	3	787	243.68	R879	-36 593.71	3	787	100.20
R829	-30 202.06	3	787	270.27	R880	-36 602.83	3	787	108.49
R830	-30 273.56	3	787	285.04	R881	-36 702.57	3	787	182.09
R831	-30 350.52	3	787	288.40	R882	-36 729.07	3	787	204.36
R832	-30 398.35	3	787	282.84	R883	-36 769.66	3	787	246.75
R833	-30 680.98	3	787	236.74	R884	-36 804.66	3	787	296.61
R834	-30 917.37	3	787	195.93	R885	-36 836.18	3	787	369.36
R835	-30 922.04	3	787	209.20	R886	-36 866.22	3	787	509.72
R836	-30 931.84	3	787	212.73	R887	-36 877.06	3	787	559.46
R837	-30 957.32	3	787	190.94	R888	-36 898.73	3	787	625.02
R838	-31 013.53	3	787	185.24	R889	-36 932.56	3	787	691.14
R839	-31 122.57	3	787	167.57	R890	-36 946.26	3	787	709.81
R840	-31 206.49	3	787	147.73	R891	-36 989.30	3	787	768.05
R841	-31 262.93	3	787	138.82	R892	-37 313.70	3	788	148.53
R842	-31 299.15	3	787	139.96	R893	-37 394.90	3	788	235.15
R843	-31 309.32	3	787	145.42	R894	-37 428.39	3	788	263.26
R844	-31 340.77	3	787	127.28	R895	-37 485.18	3	788	310.91
R845	-31 373.77	3	787	125.82	R896	-37 552.79	3	788	354.78
R846	-31 522.26	3	787	107.38	R897	-37 682.48	3	788	426.74
R847	-31 618.42	3	787	108.86	R898	-38 349.38	3	788	773.89
R848	-31 740.83	3	787	122.51	R899	-38 389.51	3	788	794.86
R849	-32 389.30	3	787	219.93	R900	-38 455.06	3	788	825.16
R850	-32 633.06	3	787	256.55	R901	-38 578.85	3	788	859.62
R851	-32 741.55	3	787	263.08	R902	-38 748.67	3	788	899.24
R852	-32 821.77	3	787	267.05	R903	-39 046.81	3	788	968.66
R853	-32 938.44	3	787	268.11	R904	-39 234.51	3	789	011.28
R854	-33 056.08	3	787	263.24	R905	-39 229.48	3	789	032.12
R855	-33 113.61	3	787	257.75	R906	-39 247.96	3	789	035.82
R856	-33 122.19	3	787	266.70	R907	-39 311.57	3	789	020.68
R857	-33 129.07	3	787	273.87	R908	-39 342.10	3	789	008.42
R858	-33 140.55	3	787	269.62	R909	-39 422.66	3	789	015.18
R859	-33 142.90	3	787	255.22	R910	-39 423.59	3	789	038.48
R860	-33 258.28	3	787	244.09	R911	-39 476.91	3	789	019.39
R861	-34 287.60	3	787	145.54	R912	-39 528.61	3	789	000.88
R862	-34 426.60	3	787	132.23					
R863	-34 958.94	3	787	081.33					
R864	-35 036.42	3	787	072.21					
R865	-35 246.22	3	787	036.55					
R866	-35 732.03	3	786	934.05					
R867	-35 878.93	3	786	902.63					
Vel Sheet 49					Van of 49 P1110/18				

DEPARTMENT OF TRANSPORT

NO. 813

9 September 2021

**THE SOUTH AFRICAN NATIONAL ROADS
AGENCY SOC LIMITED**

Registration No: 1998/009584/30

DECLARATION AMENDMENT OF NATIONAL ROAD N5 SECTION 1

AMENDMENT OF DECLARATION 340 OF 2018.

By virtue of section 40(1)(b) of The South African National Roads Agency Limited and National Roads Act, 1998 (Act No. 7 of 1998), I hereby amend Declaration No. 340 of 2018 by substituting it in its entirety with the accompanying sheets 1 to 19 of Plan No. P1128/19.

In the town of Senekal the N5 Section 1 enters the town from the south west and follows the street known as Boerbok Street, at time of declaration, up to its junction with street known as Kirchner Street, at time of declaration

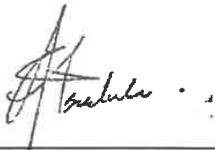
(National Road N5 Section 1: Winburg – Senekal)**MINISTER OF TRANSPORT**

DEPARTEMENT VAN VERVOER

NO. 813

9 September 2021

**DIE SUID-AFRIKAANSE NASIONALE
PADAGENTSKAP MSB BEPERK**

Registrasie No: 1998/009584/30

VERKLARING WYSIGING VAN NASIONALE PAD N5 SEKSIE 1

WYSIGING VAN VERKLARING 340 VAN 2018.

Kragtens Artikel 40(1)(b) van die Wet op die Suid-Afrikaanse Nasionale Padagentskap Beperk en op Nasionale Paaie, 1998 (Wet No.7 van 1998), wysig ek hiermee Verklaring No. 340 van 2018 deur dit in sy geheel te vervang, met meegaande velle 1 tot 19 van Plan No. P1128/19.

In die dorp Senekal kom die N5 Seksie 1 die dorp binne van uit die suidweste en volg dan die straat bekend as Boerbokstraat, tydens datum van verklaring, tot by die straat bekend as Kirchnerstraat, tydens datum van verklaring.

(Nasionale Pad N5 Seksie 1: Winburg – Senekal)**MINISTER VAN VERVOER**



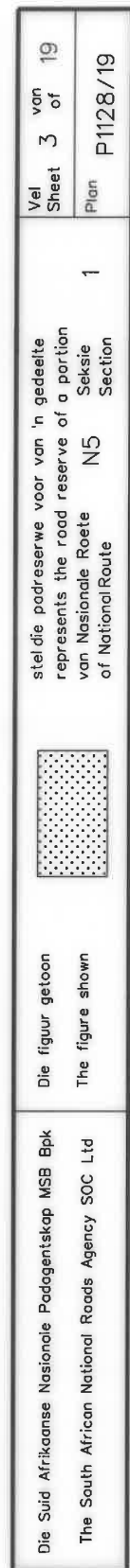

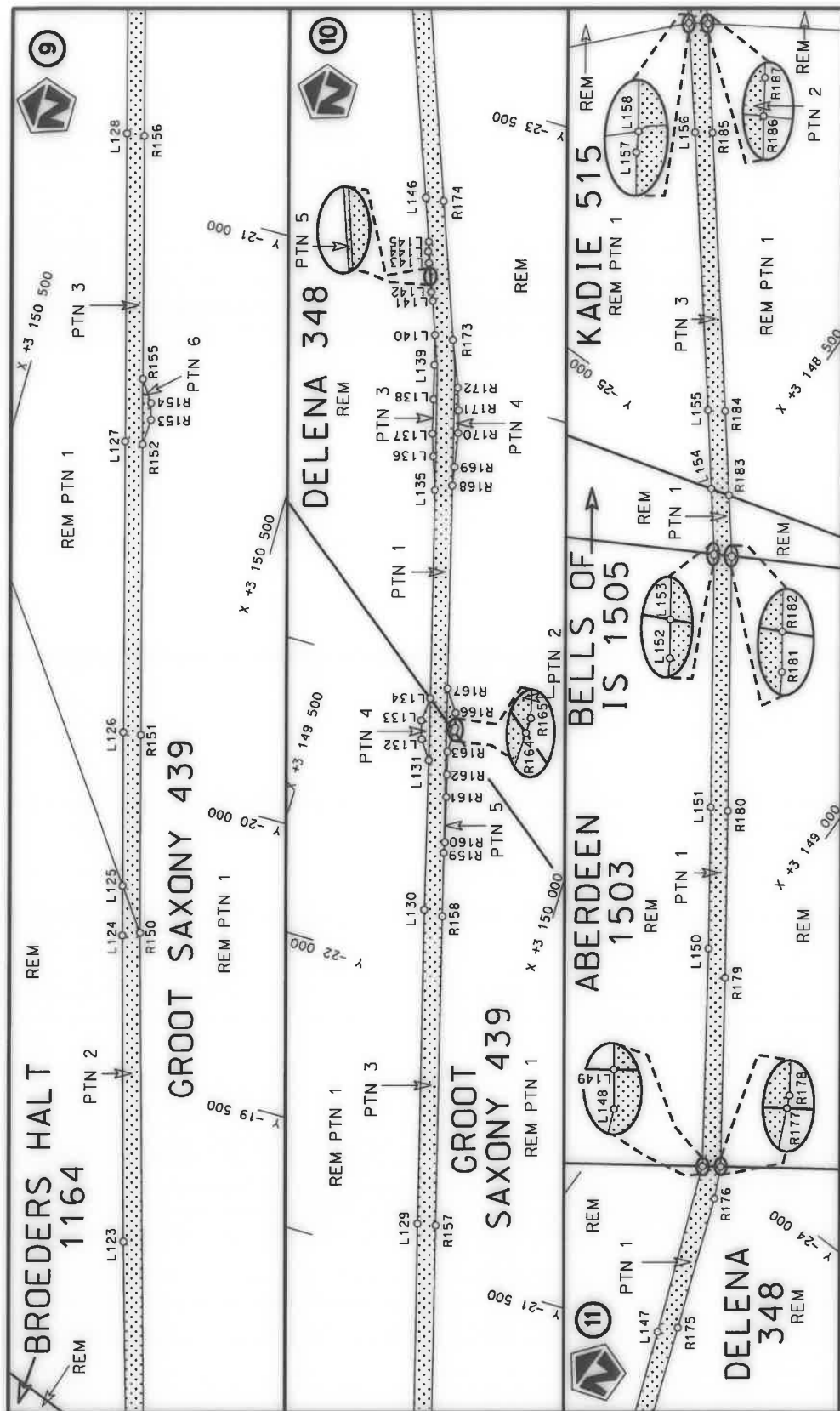

Die Suid Afrikaanse Nasionale Padogentskap MSB Bpk The South African National Roads Agency SOC Ltd	Die figuur getoon The figure shown	 stel die padreserwe voor van 'n gedeelte represents the road reserve of a portion van Nasionale Roete N5 of National Route	Vel Sheet 4 of 19 Plan P1128/19
-------------------------------------------------------------------------------------------------------	---------------------------------------	------------------------------------------------------------------------------------------------------------------------------------------------------------------------------------------------------------------------------	---------------------------------------

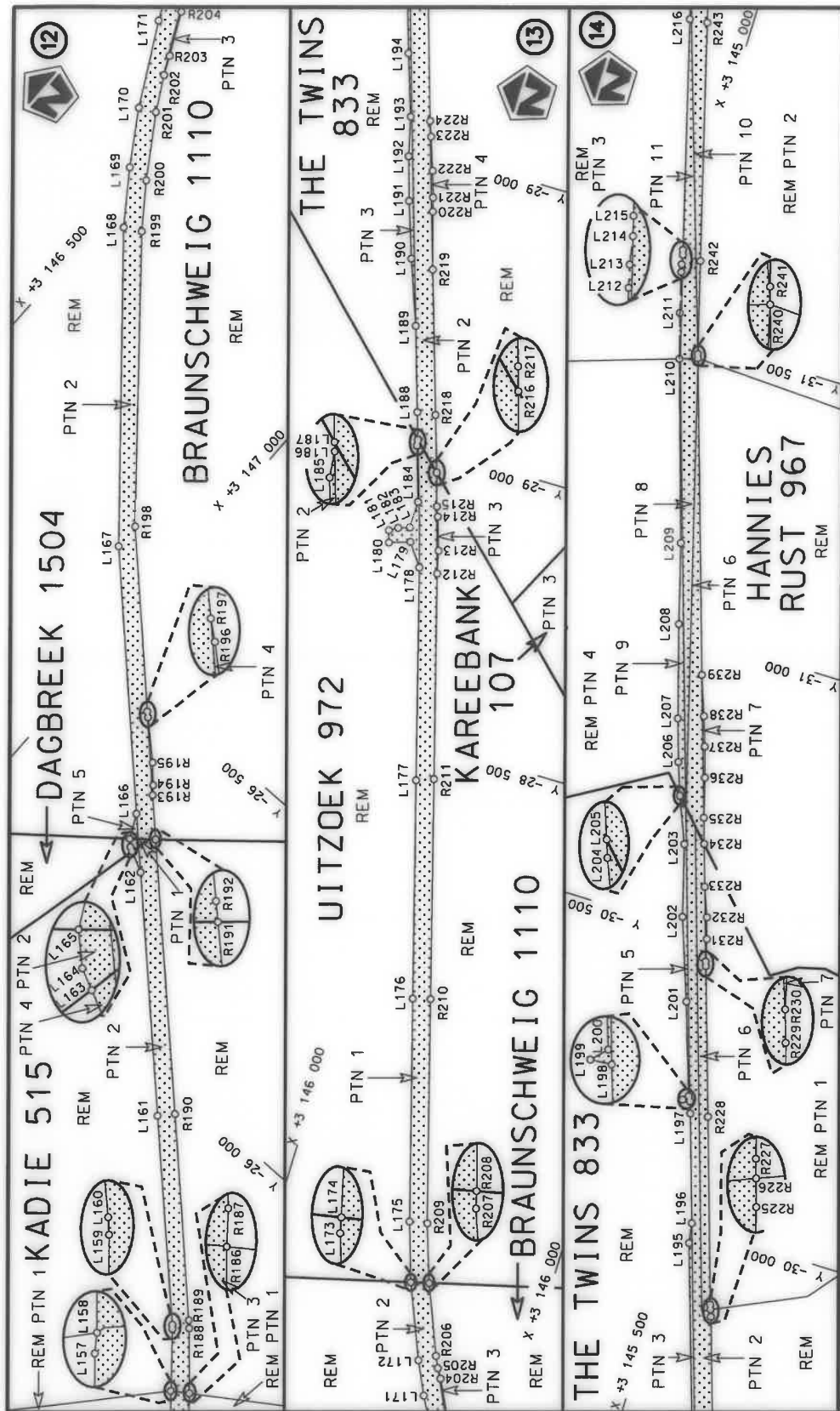

Die Suid Afrikaanse Nasionale Padagentskap MSB Bpk
The South African National Roads Agency SOC Ltd

Die figuur getoon
The figure shown

stelt die padreserwe voor van 'n gedeelte
represents the road reserve of a portion
van Nasionale Roete N5 Seksie
of National Route N5 Section

Vel
Sheet 5 of 19
Plan
P1128/19

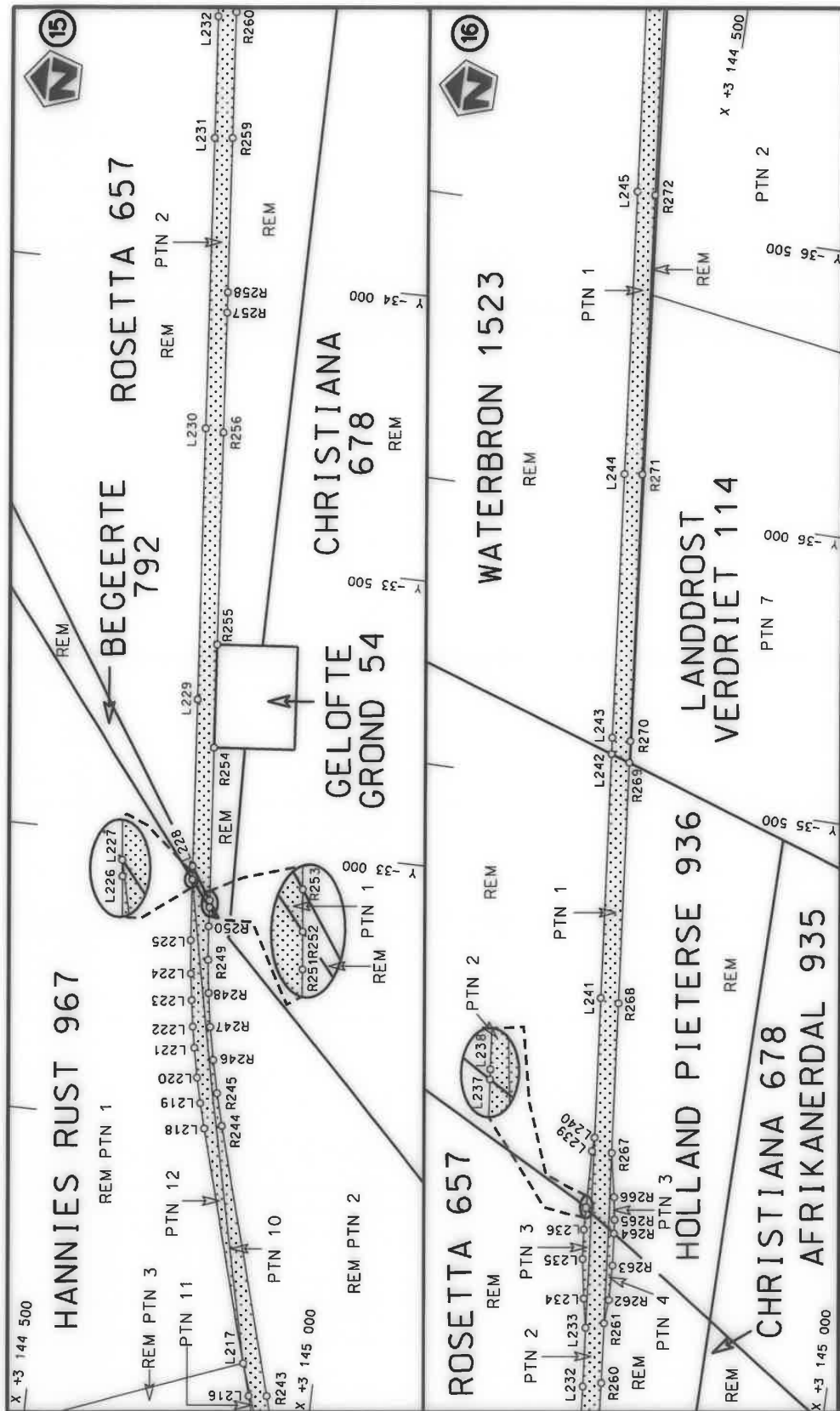

Die Suid Afrikaanse Nasionale Padagentskap MSB Bpk The South African National Roads Agency SOC Ltd	Die figuur getoon The figure shown	stel die padreserwe voor van 'n gedeelte represents the road reserve of a portion van Nasionale Roete N5 of National Route N5	Vel Sheet 6 of 19 Plan P1128/19
-------------------------------------------------------------------------------------------------------	---------------------------------------	----------------------------------------------------------------------------------------------------------------------------------------	---------------------------------------

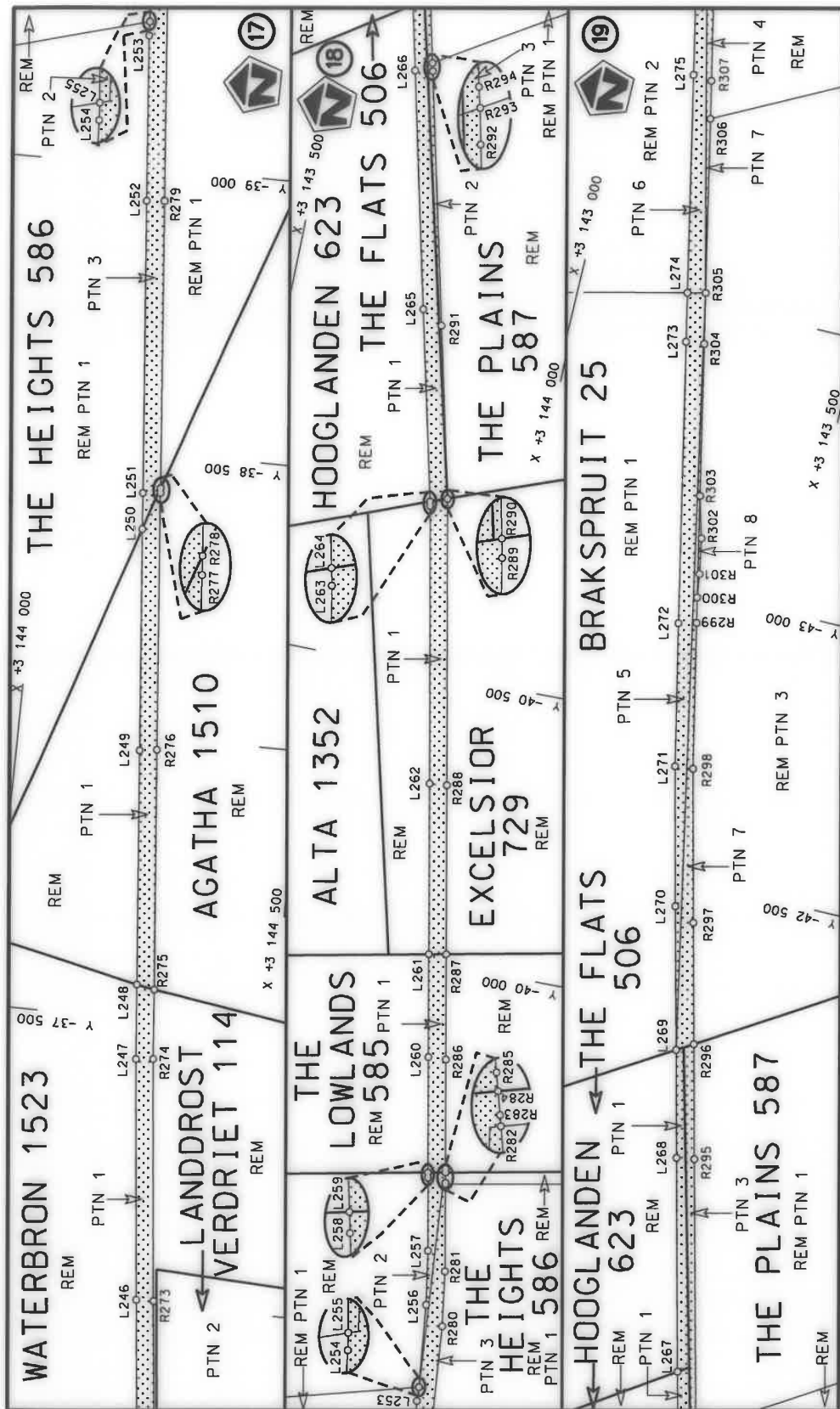

Die Suid Afrikaanse Nasionale Padagentskap MSB Bpk
The South African National Roads Agency SOC Ltd

Die figuur getoon
The figure shown



stelsel padreserwe voor van 'n gedeelte
represents the road reserve of a portion
van Nasionale Roete N5
of National Route

Vel
Sheet 7 of 19
Plan P1128/19

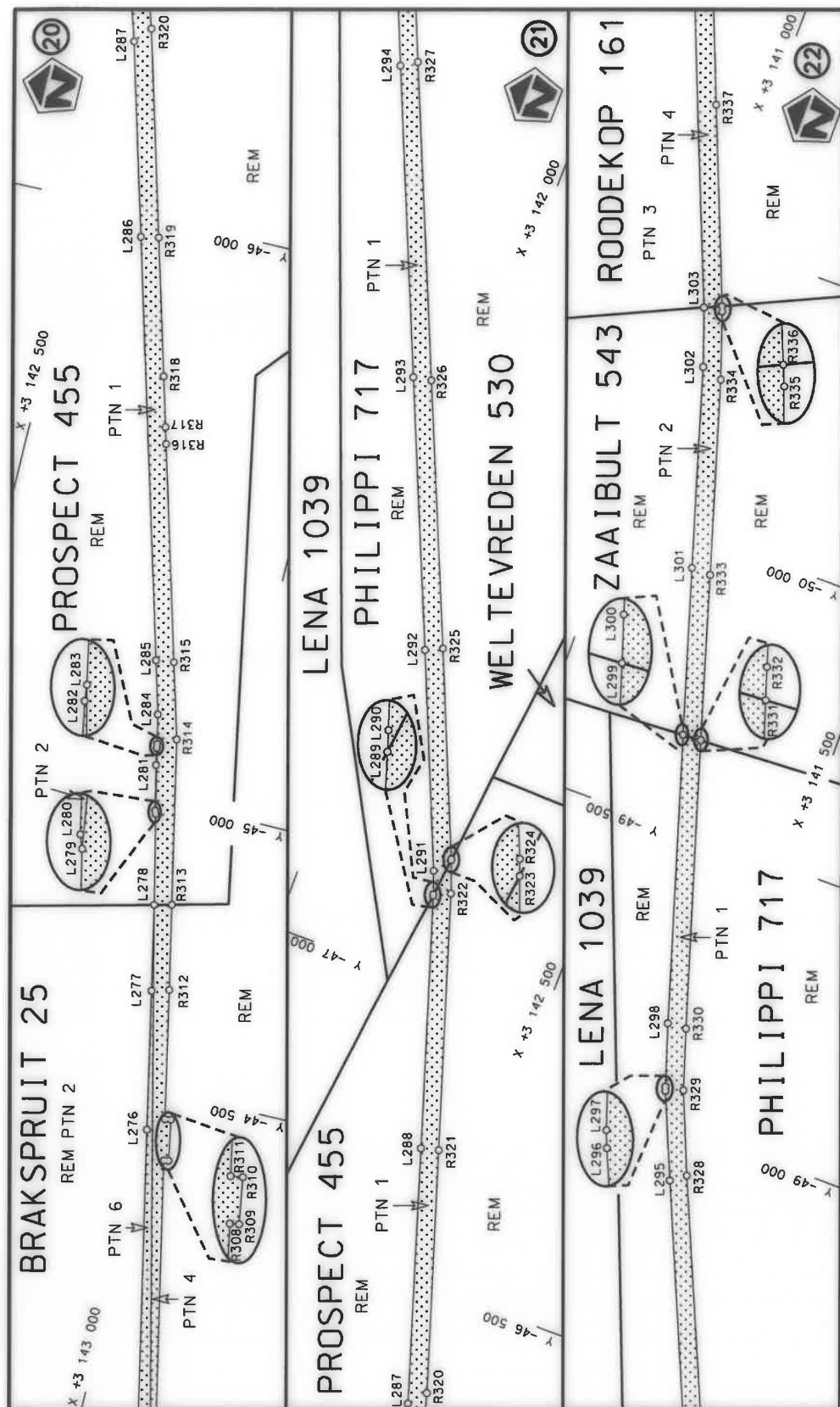

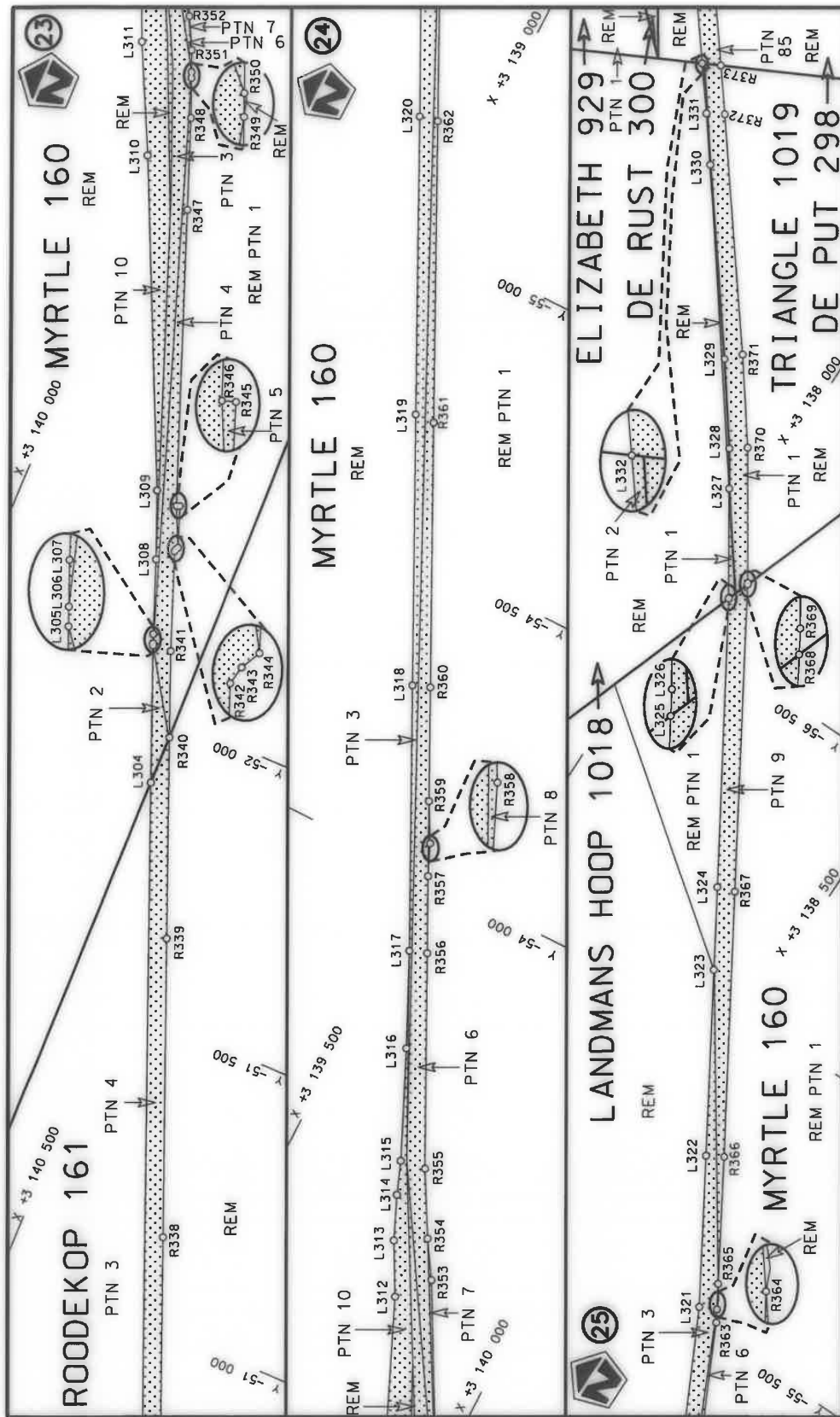

stel die padreserwe voor van 'n gedeelte
represents the road reserve of a portion
van Nasionale Roete N5
of National Route



Die figuur getoon
The figure shown

Die Suid Afrikaanse Nasionale Padagentskap MSB Bpk
The South African National Roads Agency SOC Ltd

Vel
Sheet 9 of 19
Plan P1128/19

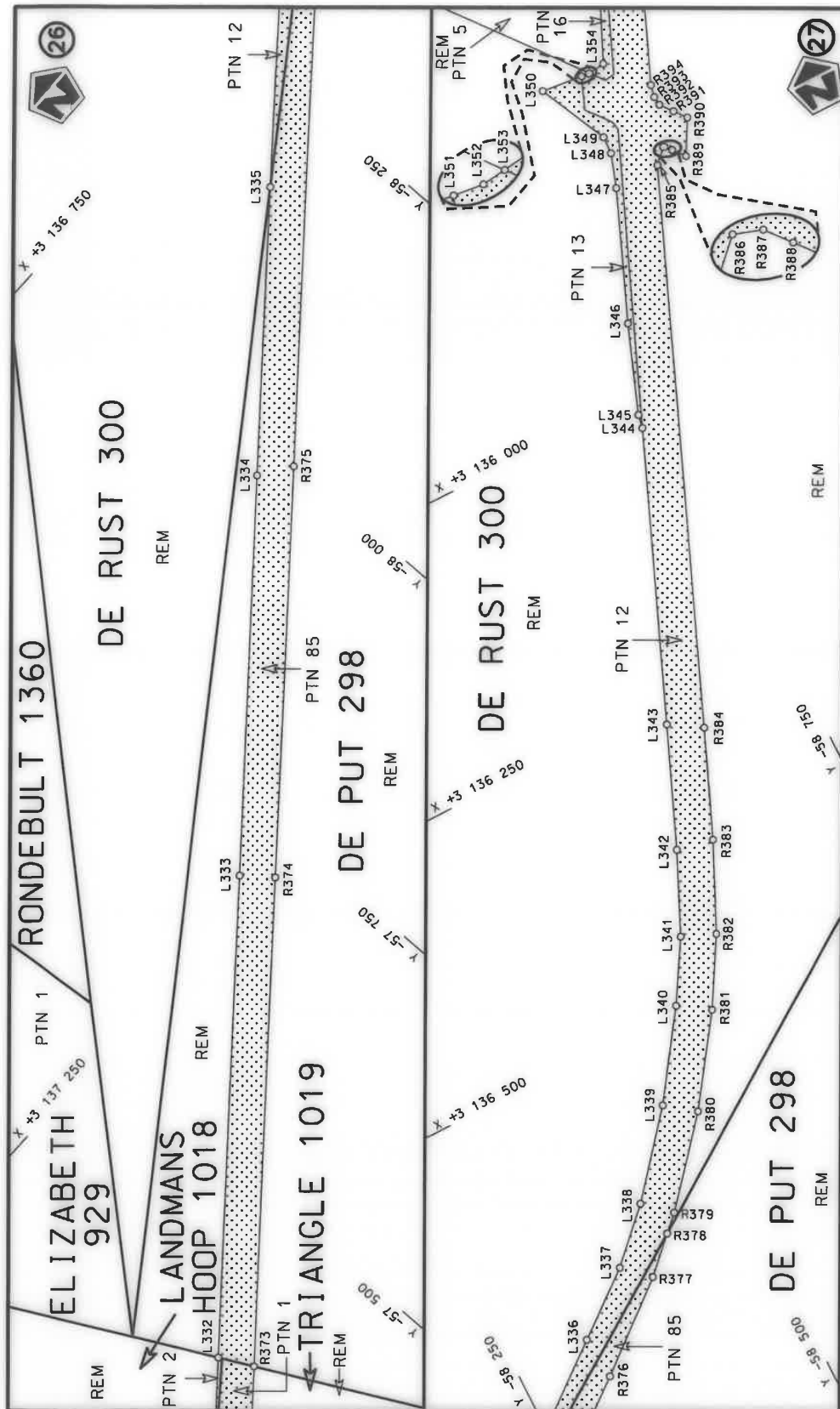

Die Suid Afrikaanse Nasionale Padagentskap MSB Bpk The South African National Roads Agency SOC Ltd	Die figuur getoon The figure shown	 stel die padreserwe voor van 'n gedeelte represents the road reserve of a portion van Nasionale Roete N5 of National Route	Vel Sheet 10 of 19 Plan P1128/19
-------------------------------------------------------------------------------------------------------	---------------------------------------	------------------------------------------------------------------------------------------------------------------------------------------------------------------------------------------------------------------------------	--------------------------------------------------------

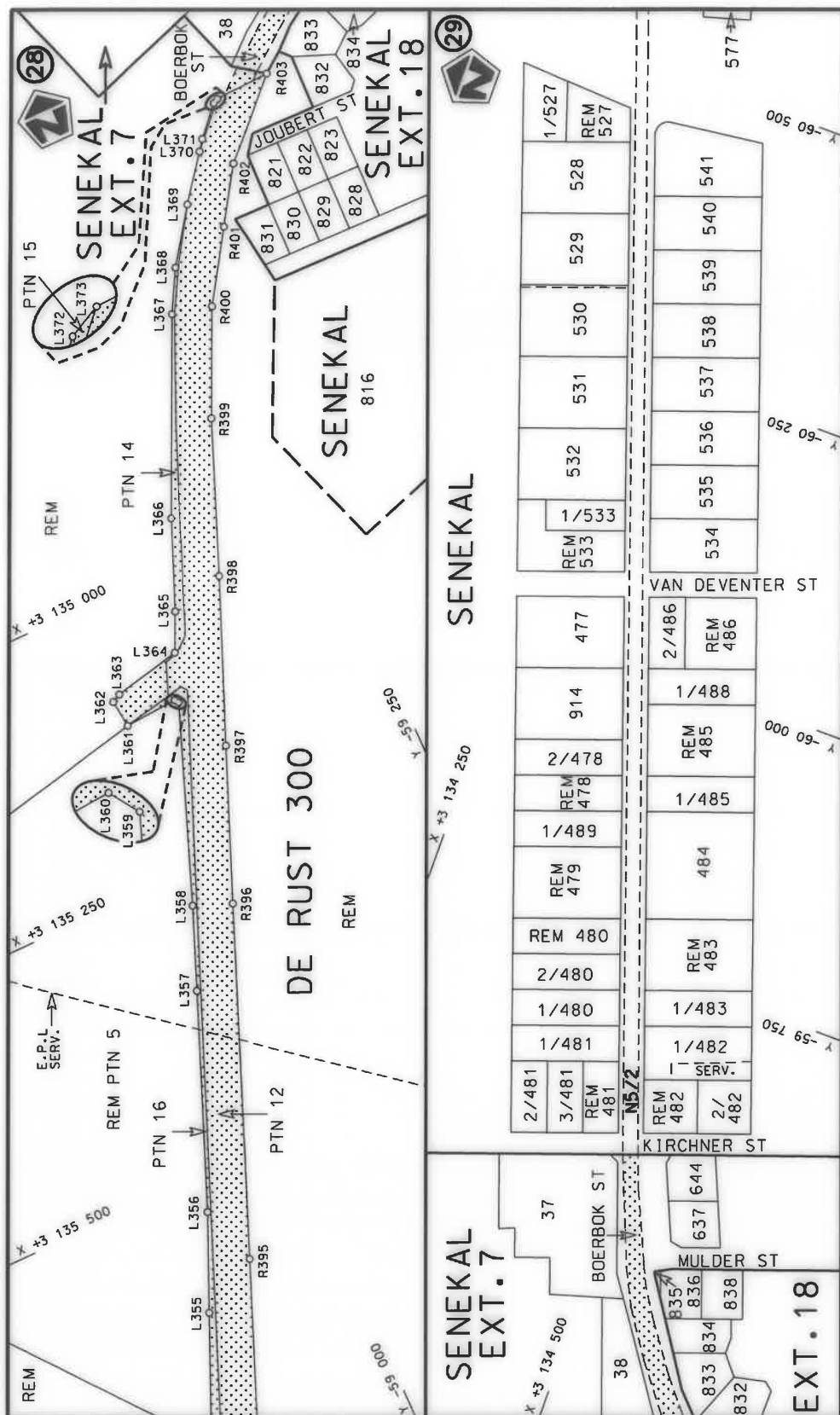

stel die padreserwe voor van 'n gedeelte
represents the road reserve of a portion
van Nasionale Roete N5 Seksie
of National Route Section



Die figuur getoon
The figure shown

Die Suid Afrikaanse Nasionale Padagentskap MSB Bpk
The South African National Roads Agency SOC Ltd

Vel
Sheet
11 of 19

Plan
P1128/19

PADRESERWE KOÖRDINATE / ROAD RESERVE CO-ORDINATES						
LINKERKANT/LEFT HAND SIDE				REGTERKANT/RIGHT HAND SIDE		
	Y	X	WG 27°		Y	X
L1	-182.37	3 153 667.09		R1	-188.80	3 153 705.88
L2	-335.81	3 153 641.37		R2	-256.35	3 153 694.86
L3	-440.14	3 153 627.75		R3	-302.26	3 153 696.65
L4	-797.22	3 153 568.44		R4	-298.34	3 153 714.44
L5	-1 163.42	3 153 507.39		R5	-333.88	3 153 701.57
L6	-1 331.48	3 153 479.68		R6	-335.79	3 153 693.02
L7	-1 369.10	3 153 469.37		R7	-336.24	3 153 691.27
L8	-1 399.10	3 153 466.90		R8	-382.52	3 153 672.05
L9	-1 411.88	3 153 466.42		R9	-445.41	3 153 659.40
L10	-1 457.36	3 153 458.92		R10	-802.72	3 153 599.87
L11	-1 760.71	3 153 408.40		R11	-1 144.78	3 153 543.21
L12	-1 820.11	3 153 398.55		R12	-1 346.95	3 153 509.52
L13	-1 838.37	3 153 392.36		R13	-1 375.77	3 153 507.60
L14	-2 021.21	3 153 356.28		R14	-1 395.84	3 153 501.37
L15	-2 045.75	3 153 361.15		R15	-1 455.51	3 153 491.43
L16	-2 118.13	3 153 349.15		R16	-1 759.69	3 153 440.69
L17	-2 153.34	3 153 343.30		R17	-2 133.74	3 153 378.69
L18	-2 203.53	3 153 328.22		R18	-2 243.63	3 153 360.47
L19	-2 240.45	3 153 320.79		R19	-2 283.59	3 153 358.43
L20	-2 332.91	3 153 306.89		R20	-2 322.26	3 153 347.43
L21	-2 649.09	3 153 255.82		R21	-2 380.74	3 153 337.74
L22	-2 788.08	3 153 235.96		R22	-2 420.45	3 153 334.45
L23	-2 816.79	3 153 233.08		R23	-2 578.53	3 153 309.54
L24	-3 285.18	3 153 157.37		R24	-2 657.34	3 153 295.53
L25	-3 390.03	3 153 147.29		R25	-2 686.06	3 153 287.17
L26	-3 410.24	3 153 130.21		R26	-2 827.16	3 153 263.81
L27	-3 412.33	3 153 123.69		R27	-3 150.44	3 153 211.51
L28	-3 414.56	3 153 116.71		R28	-3 336.06	3 153 207.69
L29	-3 443.67	3 153 137.21		R29	-3 376.19	3 153 222.47
L30	-3 442.92	3 153 140.25		R30	-3 406.50	3 153 231.92
L31	-3 441.22	3 153 149.03		R31	-3 441.15	3 153 220.41
L32	-3 526.96	3 153 161.12		R32	-3 486.62	3 153 221.26
L33	-3 625.28	3 153 179.58		R33	-3 616.24	3 153 242.91
L34	-3 724.25	3 153 208.52		R34	-3 660.64	3 153 252.46
L35	-3 795.72	3 153 238.04		R35	-3 757.40	3 153 278.16
L36	-3 817.89	3 153 247.20		R36	-3 814.15	3 153 298.22
L37	-3 899.40	3 153 291.13		R37	-3 869.60	3 153 320.24
L38	-3 940.39	3 153 314.49		R38	-3 879.93	3 153 325.04
L39	-4 350.09	3 153 551.28		R39	-3 889.60	3 153 329.57
L40	-4 389.84	3 153 572.64		R40	-3 924.40	3 153 345.84
L41	-4 425.89	3 153 590.30		R41	-3 978.59	3 153 373.68
L42	-4 474.14	3 153 612.44		R42	-4 314.54	3 153 565.45
L43	-4 525.12	3 153 633.82		R43	-4 374.38	3 153 598.31
L44	-4 584.54	3 153 656.05		R44	-4 412.73	3 153 617.95
L45	-4 656.37	3 153 679.02		R45	-4 459.50	3 153 639.52
L46	-4 716.22	3 153 694.90		R46	-4 502.23	3 153 657.27
L47	-4 790.98	3 153 711.88		R47	-4 538.57	3 153 671.73
L48	-4 873.11	3 153 725.44		R48	-4 581.69	3 153 687.21
L49	-5 406.26	3 153 783.19		R49	-4 622.88	3 153 700.83
L50	-5 939.39	3 153 840.94		R50	-4 660.69	3 153 711.93
L51	-6 366.15	3 153 887.37		R51	-4 710.80	3 153 724.91
				Vel Sheet 12	Van of 19	P1128/19

PADRESERWE KOÖRDINATE / ROAD RESERVE CO-ORDINATES									
LINKERKANT/LEFT HAND SIDE					REGTERKANT/RIGHT HAND SIDE				
	Y		X	WG 27°		Y		X	
L52	-6 819.67	3	153	936.51	R52	-4 746.72	3	153	733.63
L53	-7 142.30	3	153	971.46	R53	-4 796.95	3	153	744.14
L54	-7 179.73	3	153	969.88	R54	-4 863.97	3	153	756.10
L55	-7 216.97	3	153	979.54	R55	-5 243.81	3	153	797.24
L56	-7 599.54	3	154	020.23	R56	-5 581.87	3	153	833.86
L57	-7 676.04	3	154	019.02	R57	-5 871.98	3	153	865.28
L58	-7 755.73	3	154	009.28	R58	-5 887.14	3	153	868.50
L59	-7 876.04	3	154	004.81	R59	-5 930.08	3	153	873.26
L60	-7 975.61	3	153	993.03	R60	-6 046.16	3	153	886.14
L61	-8 034.66	3	153	981.50	R61	-6 063.05	3	153	885.80
L62	-8 092.83	3	153	965.79	R62	-6 356.83	3	153	917.26
L63	-8 164.76	3	153	944.94	R63	-6 783.34	3	153	963.29
L64	-8 300.12	3	153	894.53	R64	-6 801.81	3	153	967.70
L65	-8 395.02	3	153	859.24	R65	-6 861.45	3	153	974.30
L66	-8 399.99	3	153	856.39	R66	-6 879.42	3	153	973.86
L67	-8 410.78	3	153	850.23	R67	-6 925.53	3	153	978.97
L68	-8 495.16	3	153	818.93	R68	-6 941.36	3	153	982.49
L69	-8 509.37	3	153	816.72	R69	-7 039.84	3	153	994.54
L70	-8 728.27	3	153	735.33	R70	-7 056.31	3	153	996.56
L71	-9 171.78	3	153	570.35	R71	-7 062.51	3	154	010.32
L72	-9 171.96	3	153	570.29	R72	-7 080.66	3	154	014.20
L73	-9 452.65	3	153	466.89	R73	-7 097.91	3	153	998.18
L74	-9 796.54	3	153	339.91	R74	-7 179.34	3	154	013.18
L75	-9 814.45	3	153	330.70	R75	-7 220.98	3	154	016.97
L76	-9 964.52	3	153	275.16	R76	-7 359.14	3	154	029.57
L77	-10 002.60	3	153	261.57	R77	-7 438.69	3	154	038.18
L78	-10 015.30	3	153	259.03	R78	-7 459.32	3	154	037.38
L79	-10 482.55	3	153	085.13	R79	-7 661.63	3	154	059.20
L80	-10 774.55	3	152	976.89	R80	-7 715.90	3	154	070.54
L81	-10 786.67	3	152	969.56	R81	-7 745.65	3	154	073.59
L82	-10 842.93	3	152	948.69	R82	-7 778.95	3	154	073.18
L83	-10 937.53	3	152	913.00	R83	-7 811.69	3	154	070.00
L84	-10 964.73	3	152	907.13	R84	-7 931.29	3	154	049.91
L85	-11 036.23	3	152	883.07	R85	-7 948.82	3	154	046.62
L86	-11 129.53	3	152	856.21	R86	-8 020.20	3	154	030.43
L87	-11 453.32	3	152	772.61	R87	-8 074.49	3	154	011.53
L88	-11 697.36	3	152	710.97	R88	-8 154.80	3	153	981.59
L89	-11 985.52	3	152	637.83	R89	-8 179.76	3	153	975.58
L90	-12 161.98	3	152	593.04	R90	-8 236.84	3	153	955.74
L91	-12 542.72	3	152	496.47	R91	-8 311.14	3	153	926.25
L92	-12 559.87	3	152	488.69	R92	-8 346.18	3	153	910.42
L93	-12 655.47	3	152	459.30	R93	-8 385.80	3	153	895.81
L94	-12 750.46	3	152	427.90	R94	-8 403.92	3	153	891.83
L95	-12 863.32	3	152	386.97	R95	-8 442.04	3	153	879.55
L96	-12 975.52	3	152	342.47	R96	-8 611.37	3	153	817.57
L97	-13 008.25	3	152	333.41	R97	-8 662.43	3	153	793.76
L98	-13 056.18	3	152	315.45	R98	-8 732.66	3	153	767.85
L99	-13 105.73	3	152	298.16	R99	-9 122.49	3	153	623.79
L100	-13 105.97	3	152	298.08	R100	-9 170.86	3	153	620.28
L101	-13 155.33	3	152	282.86	R101	-9 182.17	3	153	623.99
L102	-13 165.34	3	152	276.71	R102	-9 188.38	3	153	627.10
					<div> <div>Vel</div> <div>Sheet</div> </div> <div>13</div> <div>Van</div> <div>of</div> <div>19</div> <div>P1128/19</div>				

CONTINUES ON PAGE 258 OF BOOK 3

Printed by and obtainable from the Government Printer, Bosman Street, Private Bag X85, Pretoria, 0001
Contact Centre Tel: 012-748 6200. eMail: info.egazette@gpw.gov.za
Publications: Tel: (012) 748 6053, 748 6061, 748 6065



Government Gazette Staatskoerant

REPUBLIC OF SOUTH AFRICA
REPUBLIEK VAN SUID AFRIKA

Vol. 675

9 September 2021
September

No. 45100

PART 3 OF 6

N.B. The Government Printing Works will not be held responsible for the quality of "Hard Copies" or "Electronic Files" submitted for publication purposes

ISSN 1682-5845



9 771682 584003



4 5 1 0 0



AIDS HELPLINE: 0800-0123-22 Prevention is the cure

PADRESERWE KOÖRDINATE / ROAD RESERVE CO-ORDINATES						
LINKERKANT/LEFT HAND SIDE				REGTERKANT/RIGHT HAND SIDE		
	Y	X	WG 27°		Y	X
L103	-13 242.57	3 152 247.19		R103	-9 195.49	3 153 631.40
L104	-13 282.82	3 152 242.75		R104	-9 224.33	3 153 614.24
L105	-13 591.13	3 152 156.92		R105	-9 209.99	3 153 602.33
L106	-13 727.52	3 152 120.03		R106	-9 212.94	3 153 590.40
L107	-13 756.25	3 152 116.31		R107	-9 468.24	3 153 495.48
L108	-13 768.87	3 152 112.85		R108	-9 998.96	3 153 298.12
L109	-14 245.34	3 151 979.47		R109	-10 482.73	3 153 118.01
L110	-14 635.33	3 151 871.92		R110	-10 952.77	3 152 943.27
L111	-15 159.58	3 151 728.33		R111	-11 044.26	3 152 912.06
L112	-15 592.43	3 151 609.67		R112	-11 150.36	3 152 882.08
L113	-15 699.86	3 151 580.07		R113	-11 464.57	3 152 802.00
L114	-16 063.79	3 151 479.78		R114	-11 712.02	3 152 739.42
L115	-16 067.27	3 151 478.82		R115	-11 979.01	3 152 671.70
L116	-16 522.76	3 151 352.02		R116	-12 168.00	3 152 623.77
L117	-16 948.10	3 151 229.31		R117	-12 666.18	3 152 497.28
L118	-17 457.55	3 151 081.95		R118	-12 771.56	3 152 457.04
L119	-17 901.70	3 150 953.34		R119	-12 818.38	3 152 444.25
L120	-18 308.25	3 150 835.51		R120	-12 911.77	3 152 408.28
L121	-18 840.49	3 150 681.33		R121	-12 948.65	3 152 392.41
L122	-18 841.33	3 150 681.08		R122	-12 968.15	3 152 381.98
L123	-19 212.16	3 150 574.13		R123	-13 065.78	3 152 344.70
L124	-19 733.22	3 150 427.82		R124	-13 104.36	3 152 334.03
L125	-19 817.75	3 150 404.78		R125	-13 196.31	3 152 304.68
L126	-20 079.03	3 150 333.56		R126	-13 219.79	3 152 297.15
L127	-20 574.54	3 150 198.77		R127	-13 237.41	3 152 288.65
L128	-21 098.08	3 150 055.55		R128	-13 273.52	3 152 278.71
L129	-21 570.94	3 149 925.47		R129	-13 294.01	3 152 279.34
L130	-22 105.65	3 149 778.85		R130	-13 448.05	3 152 234.25
L131	-22 361.29	3 149 711.12		R131	-13 476.30	3 152 223.25
L132	-22 393.53	3 149 688.81		R132	-13 778.63	3 152 140.64
L133	-22 424.96	3 149 678.79		R133	-14 254.79	3 152 010.82
L134	-22 466.43	3 149 682.48		R134	-14 644.86	3 151 904.28
L135	-22 820.87	3 149 585.26		R135	-15 169.26	3 151 760.68
L136	-22 877.49	3 149 565.42		R136	-15 598.97	3 151 641.47
L137	-22 915.40	3 149 552.26		R137	-15 781.37	3 151 590.61
L138	-22 974.04	3 149 537.09		R138	-16 066.20	3 151 511.21
L139	-23 032.43	3 149 521.33		R139	-16 073.01	3 151 509.31
L140	-23 083.67	3 149 507.06		R140	-16 349.46	3 151 432.13
L141	-23 140.17	3 149 486.04		R141	-16 401.94	3 151 433.09
L142	-23 153.99	3 149 479.13		R142	-16 417.90	3 151 428.68
L143	-23 202.12	3 149 460.54		R143	-16 455.15	3 151 402.62
L144	-23 220.88	3 149 453.60		R144	-16 535.31	3 151 380.24
L145	-23 237.95	3 149 449.68		R145	-16 961.44	3 151 257.09
L146	-23 310.82	3 149 422.57		R146	-17 470.25	3 151 109.53
L147	-23 695.55	3 149 277.71		R147	-17 915.50	3 150 980.67
L148	-23 977.97	3 149 168.17		R148	-18 307.75	3 150 867.40
L149	-23 978.19	3 149 168.01		R149	-18 826.98	3 150 717.26
L150	-24 294.28	3 148 948.31		R150	-19 745.88	3 150 456.07
L151	-24 497.40	3 148 803.54		R151	-20 082.73	3 150 364.09
L152	-24 858.98	3 148 544.03		R152	-20 577.63	3 150 229.23
L153	-24 860.64	3 148 542.69		R153	-20 622.82	3 150 232.19
				Vel Sheet	14 Van of 19	P1128/19

PADRESERWE KOÖRDINATE / ROAD RESERVE CO-ORDINATES									
LINKERKANT/LEFT HAND SIDE					REGTERKANT/RIGHT HAND SIDE				
	Y	X	WG 27°			Y	X		
L154	-24 950.15	3 148 470.37		R154	-20 651.40	3 150 224.39			
L155	-25 058.29	3 148 383.00		R155	-20 688.51	3 150 198.91			
L156	-25 438.56	3 148 073.82		R156	-21 101.91	3 150 085.88			
L157	-25 586.99	3 147 949.90		R157	-21 576.65	3 149 956.40			
L158	-25 587.02	3 147 949.88		R158	-22 103.87	3 149 812.35			
L159	-25 671.29	3 147 879.46		R159	-22 211.81	3 149 782.91			
L160	-25 676.94	3 147 874.27		R160	-22 230.18	3 149 779.29			
L161	-25 938.47	3 147 612.24		R161	-22 307.62	3 149 759.20			
L162	-26 242.70	3 147 306.62		R162	-22 346.27	3 149 748.91			
L163	-26 260.85	3 147 271.12		R163	-22 385.14	3 149 738.25			
L164	-26 264.58	3 147 263.74		R164	-22 422.67	3 149 739.08			
L165	-26 274.80	3 147 253.38		R165	-22 429.53	3 149 739.22			
L166	-26 315.82	3 147 233.17		R166	-22 454.50	3 149 732.41			
L167	-26 650.49	3 146 898.59		R167	-22 491.94	3 149 706.51			
L168	-27 079.31	3 146 534.65		R168	-22 837.58	3 149 612.26			
L169	-27 165.78	3 146 473.05		R169	-22 869.89	3 149 606.34			
L170	-27 255.35	3 146 415.70		R170	-22 929.11	3 149 595.39			
L171	-27 393.60	3 146 340.81		R171	-22 967.73	3 149 584.74			
L172	-27 450.96	3 146 313.97		R172	-23 005.71	3 149 571.95			
L173	-27 579.16	3 146 261.68		R173	-23 084.01	3 149 539.68			
L174	-27 579.37	3 146 261.62		R174	-23 313.89	3 149 453.96			
L175	-27 681.49	3 146 228.59		R175	-23 722.42	3 149 302.16			
L176	-28 060.36	3 146 120.68		R176	-23 944.66	3 149 219.23			
L177	-28 431.44	3 146 015.11		R177	-23 996.81	3 149 194.67			
L178	-28 792.58	3 145 912.08		R178	-23 996.89	3 149 194.63			
L179	-28 831.37	3 145 883.92		R179	-24 270.05	3 149 003.23			
L180	-28 819.53	3 145 848.25		R180	-24 510.14	3 148 831.90			
L181	-28 840.14	3 145 841.93		R181	-24 874.58	3 148 571.50			
L182	-28 849.04	3 145 856.21		R182	-24 876.32	3 148 570.09			
L183	-28 855.48	3 145 876.01		R183	-24 959.41	3 148 502.70			
L184	-28 902.91	3 145 876.43		R184	-25 075.14	3 148 408.86			
L185	-28 997.17	3 145 845.80		R185	-25 456.02	3 148 098.67			
L186	-29 006.06	3 145 844.93		R186	-25 605.23	3 147 977.49			
L187	-29 008.04	3 145 844.29		R187	-25 605.45	3 147 977.32			
L188	-29 053.94	3 145 829.45		R188	-25 691.76	3 147 901.46			
L189	-29 198.72	3 145 782.68		R189	-25 701.81	3 147 891.71			
L190	-29 310.03	3 145 740.81		R190	-25 960.59	3 147 632.99			
L191	-29 406.17	3 145 707.43		R191	-26 303.72	3 147 288.89			
L192	-29 481.33	3 145 683.80		R192	-26 304.13	3 147 288.48			
L193	-29 548.96	3 145 666.99		R193	-26 359.45	3 147 233.27			
L194	-29 654.69	3 145 630.52		R194	-26 373.05	3 147 222.36			
L195	-29 971.76	3 145 527.20		R195	-26 402.72	3 147 195.33			
L196	-30 006.52	3 145 521.74		R196	-26 457.34	3 147 136.77			
L197	-30 191.07	3 145 462.21		R197	-26 464.15	3 147 128.80			
L198	-30 211.53	3 145 455.25		R198	-26 695.92	3 146 897.52			
L199	-30 210.59	3 145 441.80		R199	-27 094.79	3 146 563.53			
L200	-30 219.61	3 145 450.37		R200	-27 167.58	3 146 510.17			
L201	-30 377.92	3 145 397.20		R201	-27 269.45	3 146 443.89			
L202	-30 519.18	3 145 346.67		R202	-27 327.59	3 146 411.60			
L203	-30 642.87	3 145 311.88		R203	-27 359.56	3 146 396.46			
L204	-30 721.90	3 145 279.33		R204	-27 431.06	3 146 360.59			
					Vel Sheet	15	Van of	19	P1128/19

PADRESERWE KOÖRDINATE / ROAD RESERVE CO-ORDINATES						
LINKERKANT/LEFT HAND SIDE				REGTERKANT/RIGHT HAND SIDE		
	Y	X	WG 27°		Y	X
L205	-30 722.86	3 145 278.99		R205	-27 447.19	3 146 350.74
L206	-30 778.43	3 145 259.02		R206	-27 466.98	3 146 341.29
L207	-30 851.55	3 145 235.37		R207	-27 586.98	3 146 292.80
L208	-31 011.30	3 145 187.89		R208	-27 587.21	3 146 292.73
L209	-31 149.09	3 145 149.16		R209	-27 687.35	3 146 259.40
L210	-31 458.79	3 145 050.46		R210	-28 068.58	3 146 150.95
L211	-31 536.16	3 145 027.41		R211	-28 442.49	3 146 044.61
L212	-31 605.92	3 145 008.66		R212	-28 791.39	3 145 945.29
L213	-31 619.13	3 145 005.18		R213	-28 830.68	3 145 935.82
L214	-31 635.66	3 145 002.20		R214	-28 887.76	3 145 917.35
L215	-31 644.16	3 144 999.79		R215	-28 904.52	3 145 910.47
L216	-32 035.75	3 144 890.71		R216	-28 961.06	3 145 893.07
L217	-32 092.33	3 144 875.05		R217	-28 962.37	3 145 892.66
L218	-32 497.52	3 144 762.61		R218	-29 058.42	3 145 861.43
L219	-32 541.29	3 144 750.59		R219	-29 302.36	3 145 782.46
L220	-32 585.44	3 144 739.95		R220	-29 399.97	3 145 753.03
L221	-32 637.66	3 144 729.44		R221	-29 423.97	3 145 746.25
L222	-32 674.22	3 144 722.59		R222	-29 468.79	3 145 731.85
L223	-32 720.63	3 144 715.70		R223	-29 525.47	3 145 711.75
L224	-32 766.99	3 144 709.08		R224	-29 551.38	3 145 701.92
L225	-32 825.71	3 144 702.19		R225	-29 858.24	3 145 602.73
L226	-32 932.14	3 144 693.50		R226	-29 870.15	3 145 598.35
L227	-32 932.59	3 144 693.46		R227	-29 878.27	3 145 595.36
L228	-32 955.91	3 144 691.60		R228	-30 194.67	3 145 493.92
L229	-33 249.55	3 144 668.14		R229	-30 447.91	3 145 411.87
L230	-33 726.63	3 144 629.70		R230	-30 455.86	3 145 409.30
L231	-34 237.08	3 144 588.31		R231	-30 494.11	3 145 399.63
L232	-34 450.52	3 144 570.24		R232	-30 531.11	3 145 388.36
L233	-34 553.94	3 144 560.12		R233	-30 581.33	3 145 368.77
L234	-34 604.53	3 144 549.41		R234	-30 653.41	3 145 345.49
L235	-34 673.47	3 144 537.23		R235	-30 697.55	3 145 331.23
L236	-34 725.25	3 144 531.90		R236	-30 765.77	3 145 312.41
L237	-34 763.05	3 144 530.07		R237	-30 818.26	3 145 295.93
L238	-34 765.29	3 144 529.96		R238	-30 868.90	3 145 278.64
L239	-34 864.54	3 144 525.50		R239	-30 937.57	3 145 253.71
L240	-34 888.99	3 144 526.44		R240	-31 469.09	3 145 081.97
L241	-35 134.55	3 144 501.12		R241	-31 476.58	3 145 079.56
L242	-35 563.60	3 144 456.75		R242	-31 634.37	3 145 035.37
L243	-35 592.32	3 144 453.77		R243	-32 038.99	3 144 922.20
L244	-36 055.68	3 144 405.82		R244	-32 505.42	3 144 792.69
L245	-36 551.48	3 144 354.36		R245	-32 562.02	3 144 777.77
L246	-37 005.95	3 144 307.23		R246	-32 619.73	3 144 764.92
L247	-37 430.15	3 144 264.38		R247	-32 677.09	3 144 753.51
L248	-37 561.35	3 144 252.77		R248	-32 736.46	3 144 744.15
L249	-37 973.75	3 144 216.28		R249	-32 794.52	3 144 736.92
L250	-38 363.70	3 144 181.87		R250	-32 853.43	3 144 731.35
L251	-38 427.22	3 144 176.27		R251	-32 886.73	3 144 729.06
L252	-38 941.09	3 144 130.70		R252	-32 886.99	3 144 729.04
L253	-39 231.31	3 144 105.33		R253	-32 899.35	3 144 728.03
L254	-39 255.85	3 144 103.98		R254	-33 168.00	3 144 706.03
L255	-39 256.09	3 144 103.96		R255	-33 349.41	3 144 691.46
				Vel Sheet	16 of	19 P1128/19

PADRESERWE KOÖRDINATE / ROAD RESERVE CO-ORDINATES									
LINKERKANT/LEFT HAND SIDE					REGTERKANT/RIGHT HAND SIDE				
	Y	X	WG 27°			Y	X		
L256	-39 401.47	3 144 087.95			R256	-33 722.71	3 144 661.33		
L257	-39 496.10	3 144 072.44			R257	-33 933.29	3 144 644.50		
L258	-39 622.58	3 144 046.96			R258	-33 969.21	3 144 641.78		
L259	-39 631.79	3 144 045.15			R259	-34 240.12	3 144 619.68		
L260	-39 832.42	3 144 005.73			R260	-34 461.34	3 144 601.26		
L261	-40 010.94	3 143 970.67			R261	-34 566.57	3 144 590.83		
L262	-40 306.97	3 143 912.54			R262	-34 608.44	3 144 593.40		
L263	-40 788.31	3 143 816.26			R263	-34 669.63	3 144 590.62		
L264	-40 795.91	3 143 814.44			R264	-34 726.20	3 144 584.97		
L265	-41 126.35	3 143 735.13			R265	-34 750.14	3 144 582.57		
L266	-41 536.47	3 143 636.65			R266	-34 789.67	3 144 575.87		
L267	-41 649.21	3 143 609.61			R267	-34 866.27	3 144 560.41		
L268	-42 017.34	3 143 521.31			R268	-35 129.67	3 144 533.27		
L269	-42 203.22	3 143 476.92			R269	-35 552.88	3 144 489.40		
L270	-42 450.22	3 143 417.26			R270	-35 590.60	3 144 485.49		
L271	-42 691.09	3 143 359.84			R271	-36 059.36	3 144 436.74		
L272	-42 938.79	3 143 307.30			R272	-36 549.96	3 144 385.92		
L273	-43 425.70	3 143 205.42			R273	-37 007.05	3 144 338.49		
L274	-43 510.21	3 143 187.72			R274	-37 433.31	3 144 295.44		
L275	-43 886.62	3 143 108.91			R275	-37 555.61	3 144 285.24		
L276	-44 426.50	3 142 995.08			R276	-37 978.00	3 144 247.47		
L277	-44 667.49	3 142 944.84			R277	-38 430.24	3 144 207.77		
L278	-44 816.49	3 142 913.39			R278	-38 438.64	3 144 207.02		
L279	-44 973.49	3 142 877.84			R279	-38 943.71	3 144 162.41		
L280	-44 979.47	3 142 875.44			R280	-39 369.85	3 144 123.83		
L281	-45 058.04	3 142 858.01			R281	-39 466.32	3 144 109.39		
L282	-45 087.49	3 142 852.13			R282	-39 617.57	3 144 080.07		
L283	-45 094.67	3 142 851.31			R283	-39 620.02	3 144 079.59		
L284	-45 145.72	3 142 840.13			R284	-39 638.10	3 144 076.06		
L285	-45 238.00	3 142 814.21			R285	-39 644.54	3 144 074.81		
L286	-45 959.42	3 142 610.14			R286	-39 834.24	3 144 037.31		
L287	-46 291.77	3 142 515.54			R287	-40 017.19	3 144 001.21		
L288	-46 723.35	3 142 377.03			R288	-40 310.34	3 143 943.36		
L289	-47 149.39	3 142 238.35			R289	-40 806.71	3 143 844.15		
L290	-47 151.66	3 142 237.61			R290	-40 806.97	3 143 844.09		
L291	-47 191.04	3 142 223.66			R291	-41 104.37	3 143 772.81		
L292	-47 551.24	3 142 070.65			R292	-41 541.44	3 143 667.81		
L293	-47 995.20	3 141 880.03			R293	-41 555.32	3 143 664.48		
L294	-48 501.40	3 141 661.97			R294	-41 555.46	3 143 664.44		
L295	-48 909.26	3 141 487.74			R295	-42 022.13	3 143 552.21		
L296	-49 055.78	3 141 426.24			R296	-42 220.11	3 143 504.67		
L297	-49 063.29	3 141 423.40			R297	-42 429.15	3 143 454.47		
L298	-49 169.87	3 141 389.12			R298	-42 693.98	3 143 391.35		
L299	-49 658.86	3 141 239.00			R299	-42 946.40	3 143 337.99		
L300	-49 659.18	3 141 238.90			R300	-42 990.52	3 143 328.48		
L301	-49 941.90	3 141 152.39			R301	-43 031.70	3 143 322.94		
L302	-50 282.58	3 141 048.24			R302	-43 093.65	3 143 311.75		
L303	-50 381.59	3 141 013.43			R303	-43 166.15	3 143 291.95		
L304	-51 883.04	3 140 410.04			R304	-43 429.05	3 143 236.91		
L305	-52 106.56	3 140 320.58			R305	-43 517.16	3 143 218.29		
L306	-52 110.59	3 140 318.97			R306	-43 818.00	3 143 155.28		
					Vel 17 Van 19 Sheet of P1128/19				

PADRESERWE KOÖRDINATE / ROAD RESERVE CO-ORDINATES									
LINKERKANT/LEFT HAND SIDE					REGTERKANT/RIGHT HAND SIDE				
	Y		X	WG 27°		Y		X	
L307	-52 125.50	3	140	313.00	R307	-43 883.59	3	143	141.54
L308	-52 248.51	3	140	266.75	R308	-44 380.55	3	143	037.30
L309	-52 361.03	3	140	221.38	R309	-44 381.98	3	143	045.30
L310	-52 897.37	3	139	978.82	R310	-44 453.82	3	143	032.53
L311	-53 077.47	3	139	892.19	R311	-44 452.14	3	143	022.01
L312	-53 316.99	3	139	789.38	R312	-44 676.43	3	142	975.14
L313	-53 404.49	3	139	742.49	R313	-44 824.03	3	142	943.90
L314	-53 478.55	3	139	710.74	R314	-45 110.40	3	142	883.29
L315	-53 534.70	3	139	689.41	R315	-45 242.17	3	142	845.91
L316	-53 715.69	3	139	608.03	R316	-45 613.94	3	142	740.74
L317	-53 870.90	3	139	534.82	R317	-45 642.80	3	142	732.66
L318	-54 289.55	3	139	327.32	R318	-45 729.29	3	142	708.06
L319	-54 716.32	3	139	115.72	R319	-45 965.47	3	142	641.09
L320	-55 185.08	3	138	883.34	R320	-46 320.67	3	142	539.88
L321	-55 525.53	3	138	712.05	R321	-46 731.25	3	142	407.44
L322	-55 753.48	3	138	573.65	R322	-47 164.04	3	142	266.92
L323	-56 033.09	3	138	402.66	R323	-47 219.70	3	142	246.53
L324	-56 157.32	3	138	326.69	R324	-47 221.48	3	142	245.88
L325	-56 590.49	3	138	060.88	R325	-47 564.96	3	142	099.46
L326	-56 591.12	3	138	060.50	R326	-48 000.98	3	141	911.38
L327	-56 751.31	3	137	953.75	R327	-48 518.44	3	141	688.71
L328	-56 810.03	3	137	914.61	R328	-48 927.44	3	141	513.02
L329	-56 935.79	3	137	819.61	R329	-49 067.56	3	141	455.41
L330	-57 204.73	3	137	608.27	R330	-49 171.76	3	141	422.38
L331	-57 275.77	3	137	552.44	R331	-49 660.31	3	141	271.91
L332	-57 344.68	3	137	497.18	R332	-49 661.19	3	141	271.64
L333	-57 677.35	3	137	230.14	R333	-49 941.04	3	141	185.96
L334	-57 952.96	3	137	008.60	R334	-50 271.85	3	141	085.00
L335	-58 151.32	3	136	849.13	R335	-50 385.83	3	141	046.04
L336	-58 324.73	3	136	709.69	R336	-50 394.69	3	141	042.48
L337	-58 379.19	3	136	665.66	R337	-50 725.19	3	140	909.54
L338	-58 420.95	3	136	623.33	R338	-51 152.43	3	140	737.59
L339	-58 477.63	3	136	554.46	R339	-51 640.23	3	140	541.26
L340	-58 527.64	3	136	481.12	R340	-51 968.46	3	140	409.17
L341	-58 558.66	3	136	428.23	R341	-52 109.38	3	140	352.47
L342	-58 590.06	3	136	358.12	R342	-52 273.74	3	140	291.04
L343	-58 631.81	3	136	255.21	R343	-52 277.93	3	140	291.98
L344	-58 729.59	3	136	011.29	R344	-52 282.32	3	140	294.43
L345	-58 731.69	3	135	999.38	R345	-52 350.83	3	140	269.42
L346	-58 759.48	3	135	922.95	R346	-52 348.86	3	140	263.30
L347	-58 803.46	3	135	811.51	R347	-52 835.89	3	140	080.21
L348	-58 813.00	3	135	781.88	R348	-52 987.14	3	140	023.46
L349	-58 813.45	3	135	766.29	R349	-53 051.95	3	139	997.08
L350	-58 783.88	3	135	705.86	R350	-53 061.65	3	139	993.13
L351	-58 820.29	3	135	709.67	R351	-53 097.48	3	139	978.55
L352	-58 827.16	3	135	710.38	R352	-53 150.70	3	139	951.39
L353	-58 827.61	3	135	710.32	R353	-53 371.67	3	139	832.79
L354	-58 841.98	3	135	708.25	R354	-53 433.95	3	139	793.55
L355	-58 882.33	3	135	615.33	R355	-53 541.68	3	139	733.74
L356	-58 917.71	3	135	533.86	R356	-53 881.35	3	139	564.88
L357	-58 989.63	3	135	352.44	R357	-54 002.91	3	139	504.62
					<div> <div>Vel</div> <div>Sheet</div> </div> <div>18</div> <div> <div>Van</div> <div>of</div> </div> <div>19</div> <div>P1128/19</div>				

PADRESERWE KOÖRDINATE / ROAD RESERVE CO-ORDINATES									
LINKERKANT/LEFT HAND SIDE					REGTERKANT/RIGHT HAND SIDE				
	Y		X	WG 27°		Y		X	
L358	-59 017.21	3	135	282.53	R358	-54 055.92	3	139	481.70
L359	-59 079.39	3	135	114.32	R359	-54 121.04	3	139	446.11
L360	-59 077.02	3	135	110.87	R360	-54 300.48	3	139	357.24
L361	-59 030.58	3	135	114.56	R361	-54 717.56	3	139	150.25
L362	-59 027.46	3	135	090.07	R362	-55 191.68	3	138	915.14
L363	-59 035.05	3	135	086.34	R363	-55 519.07	3	138	752.03
L364	-59 094.32	3	135	072.91	R364	-55 539.10	3	138	739.99
L365	-59 109.66	3	135	040.02	R365	-55 577.72	3	138	716.79
L366	-59 140.15	3	134	963.94	R366	-55 769.78	3	138	601.38
L367	-59 214.46	3	134	800.46	R367	-56 168.10	3	138	357.08
L368	-59 234.01	3	134	764.47	R368	-56 629.14	3	138	074.49
L369	-59 266.40	3	134	718.24	R369	-56 631.58	3	138	073.00
L370	-59 295.34	3	134	680.22	R370	-56 828.96	3	137	940.34
L371	-59 301.98	3	134	671.10	R371	-56 959.90	3	137	841.67
L372	-59 323.81	3	134	646.71	R372	-57 292.53	3	137	580.09
L373	-59 328.36	3	134	644.43	R373	-57 359.66	3	137	526.13
					R374	-57 696.93	3	137	255.01
					R375	-57 980.26	3	137	027.43
					R376	-58 328.24	3	136	747.65
					R377	-58 401.57	3	136	686.25
					R378	-58 430.24	3	136	657.55
					R379	-58 443.97	3	136	643.81
					R380	-58 503.31	3	136	573.42
					R381	-58 554.76	3	136	498.63
					R382	-58 588.28	3	136	440.39
					R383	-58 622.80	3	136	364.61
					R384	-58 660.24	3	136	272.61
					R385	-58 845.07	3	135	809.98
					R386	-58 856.87	3	135	798.00
					R387	-58 858.09	3	135	798.40
					R388	-58 862.76	3	135	803.92
					R389	-58 871.18	3	135	814.02
					R390	-58 887.42	3	135	784.26
					R391	-58 878.97	3	135	773.76
					R392	-58 870.43	3	135	763.04
					R393	-58 869.30	3	135	754.89
					R394	-58 871.31	3	135	744.09
					R395	-58 934.00	3	135	586.79
					R396	-59 050.01	3	135	295.38
					R397	-59 101.93	3	135	166.26
					R398	-59 157.69	3	135	027.63
					R399	-59 208.48	3	134	898.30
					R400	-59 249.38	3	134	808.80
					R401	-59 287.78	3	134	749.37
					R402	-59 318.28	3	134	702.17
					R403	-59 377.10	3	134	642.25

DEPARTMENT OF TRANSPORT

NO. 814

9 September 2021

**THE SOUTH AFRICAN NATIONAL ROADS
AGENCY SOC LIMITED**Registration No: 1998/009584/30

DECLARATION AMENDMENT OF NATIONAL ROAD N4 SECTION 3

AMENDMENT OF DECLARATION No. 146 OF 2008.

By virtue of Section 40 (1)(b) of The South African National Roads Agency Limited and National Roads Act, 1998 (Act No. 7 of 1998), I hereby amend Declaration No. 146 of 2008 by substituting it in its entirety, with the accompanying sheets 1 to 25 of Plan No. P1116/18.

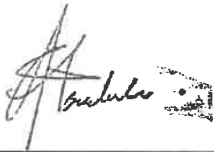
(National Road N4 Section 3: Spitzkop – Rhenosterfontein)

MINISTER OF TRANSPORT

DEPARTEMENT VAN VERVOER

NO. 814

9 September 2021

**DIE SUID-AFRIKAANSE NASIONALE
PADAGENTSKAP MSB BEPERK**

Registrasie No: 1998/009584/30

VERKLARING WYSIGING VAN NASIONALE PAD N4 SEKSIE 3

WYSIGING VAN VERKLARING No. 146 VAN 2008.

Kragtens Artikel 40(1)(b) van die Wet op die Suid-Afrikaanse Nasionale Padagentskap Beperk en op Nasionale Paaie, 1998 (Wet No. 7 van 1998), wysig ek hiermee Verklaring No. 146 van 2008 deur dit in sy geheel te vervang, met bygaande velle 1 tot 25 van Plan No. P1116/18.

(Nasionale Pad N4 Seksie 3: Spitzkop – Rhenosterfontein)**MINISTER VAN VERVOER**

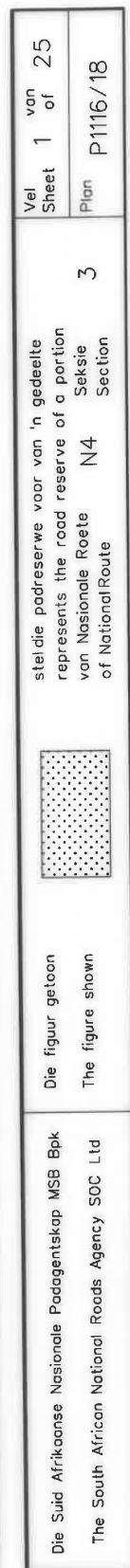

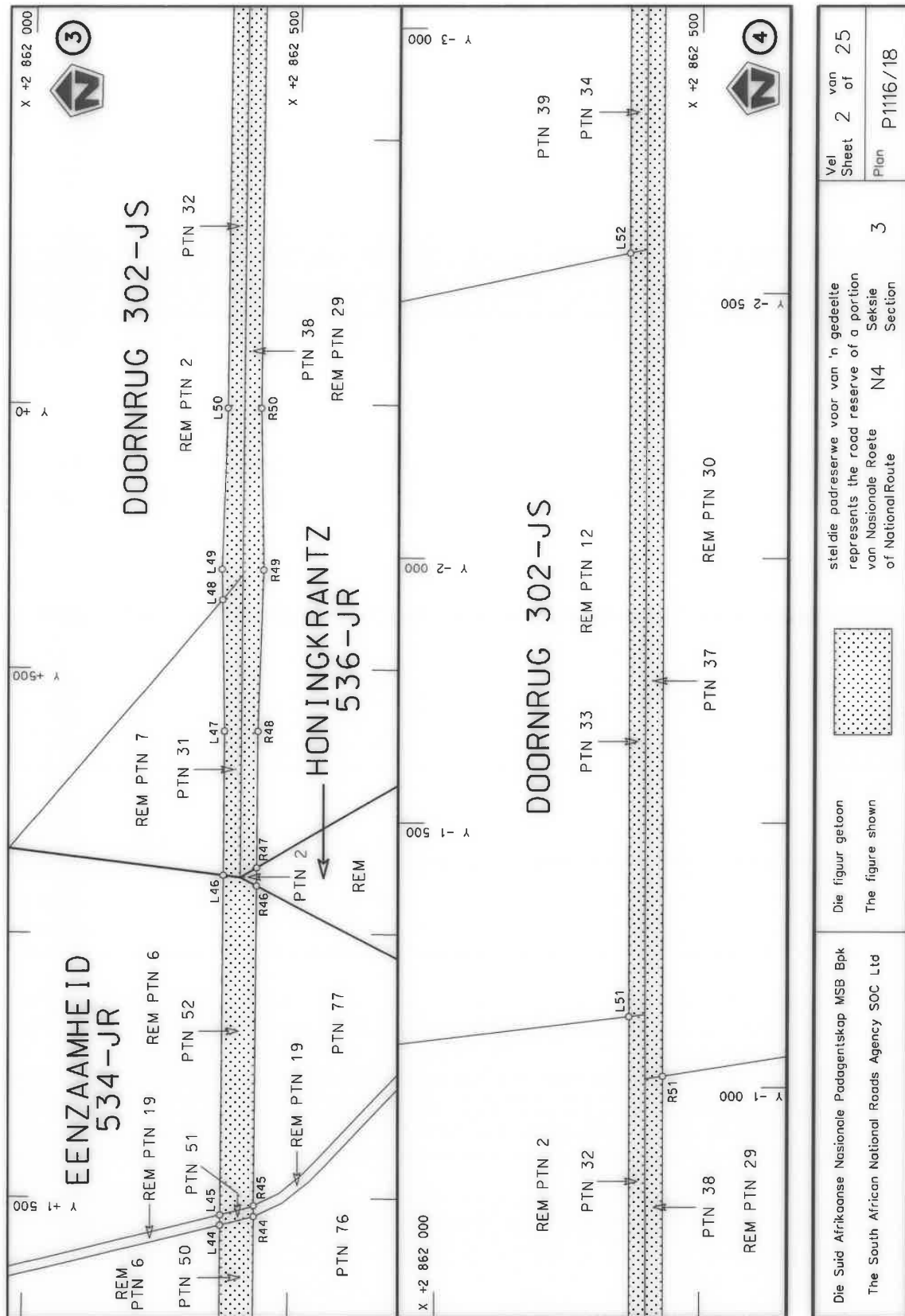

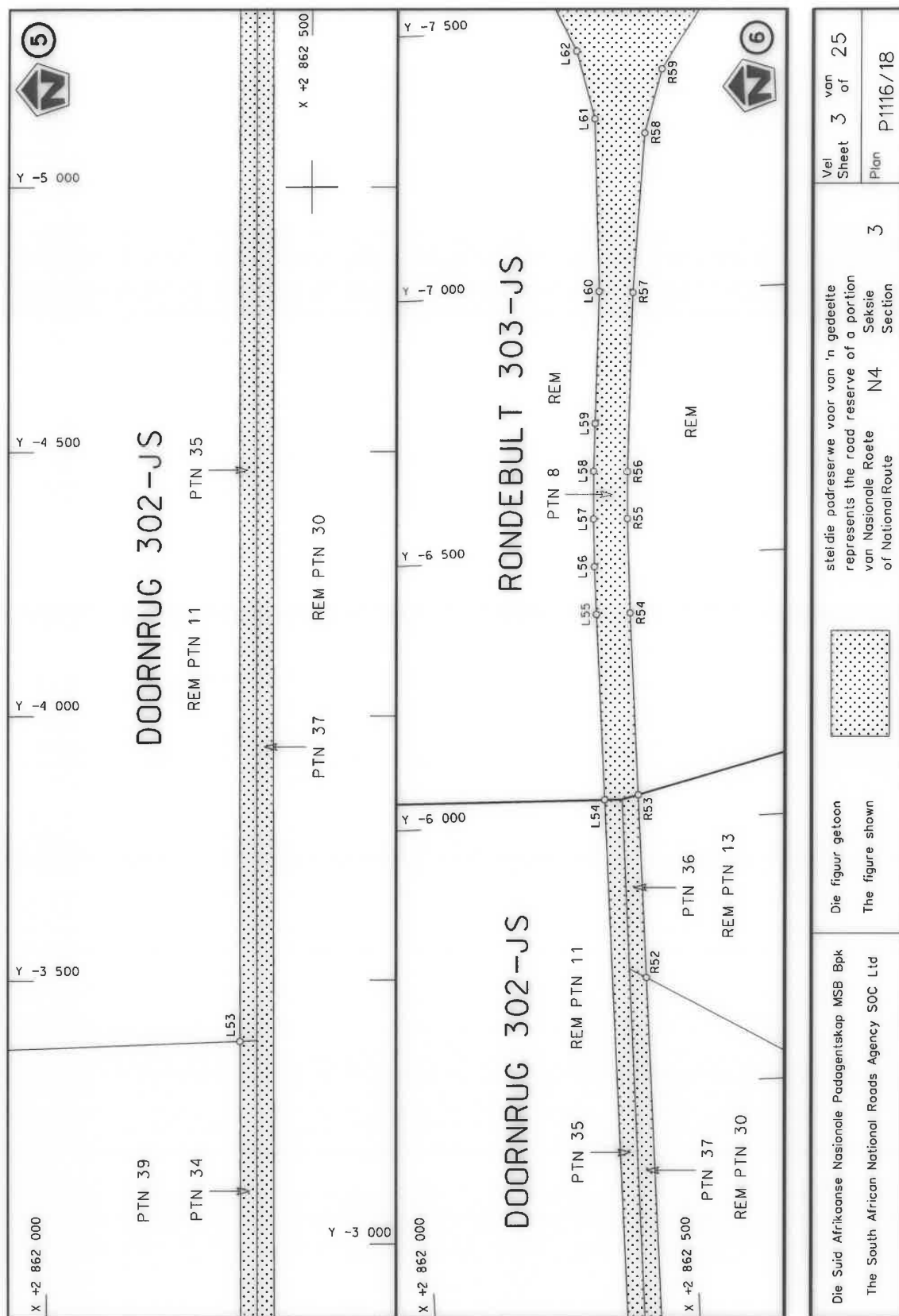

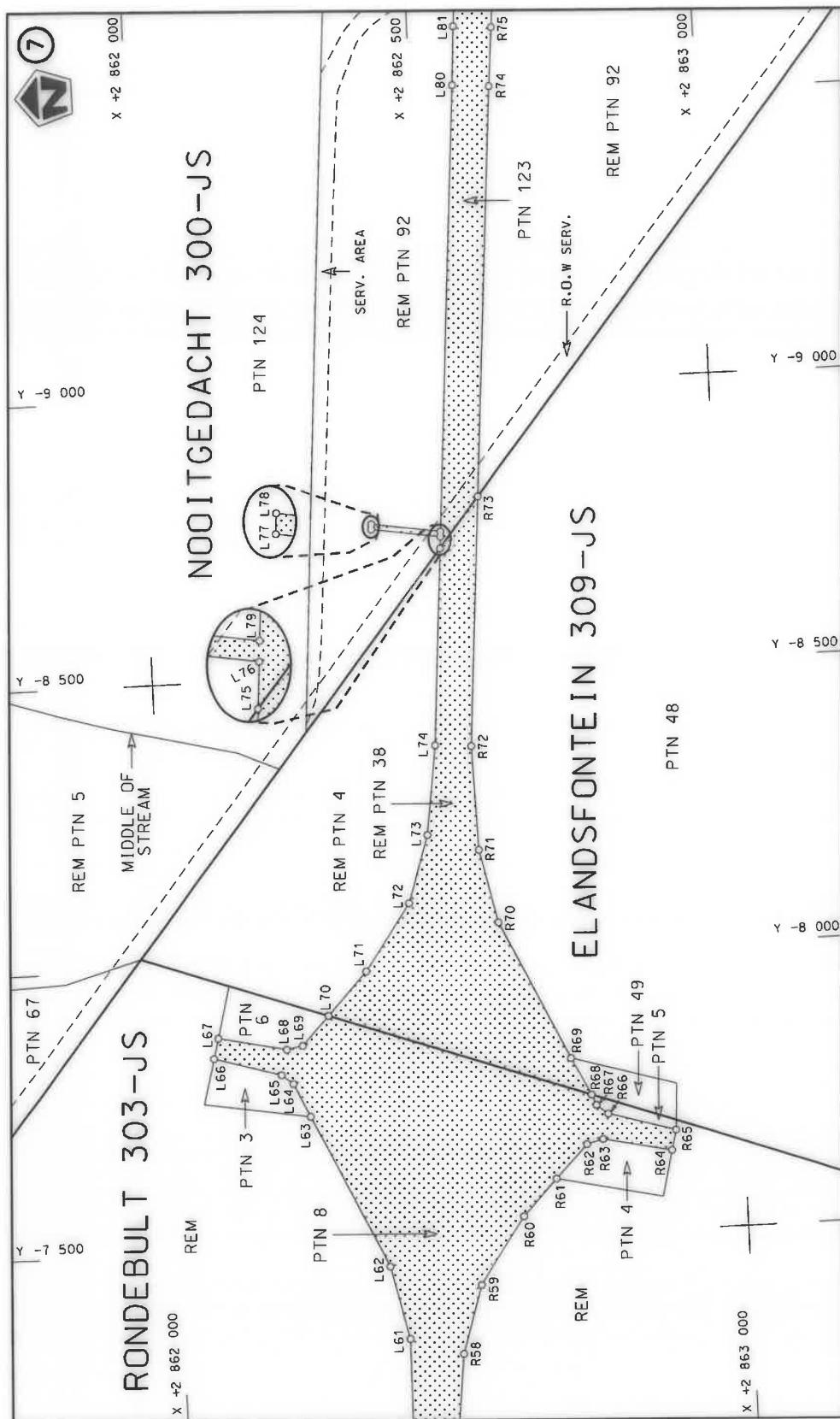

Die Suid Afrikaanse Nasionale Padagentskap MSB Bpk The South African National Roads Agency SOC Ltd	Die figuur getoon The figure shown		steldie padreserwe voor van 'n gedeelte represents the road reserve of a portion van Nasionale Roete N4 of National Route	Vel Sheet 4 of 25
			Plan P1116/18	

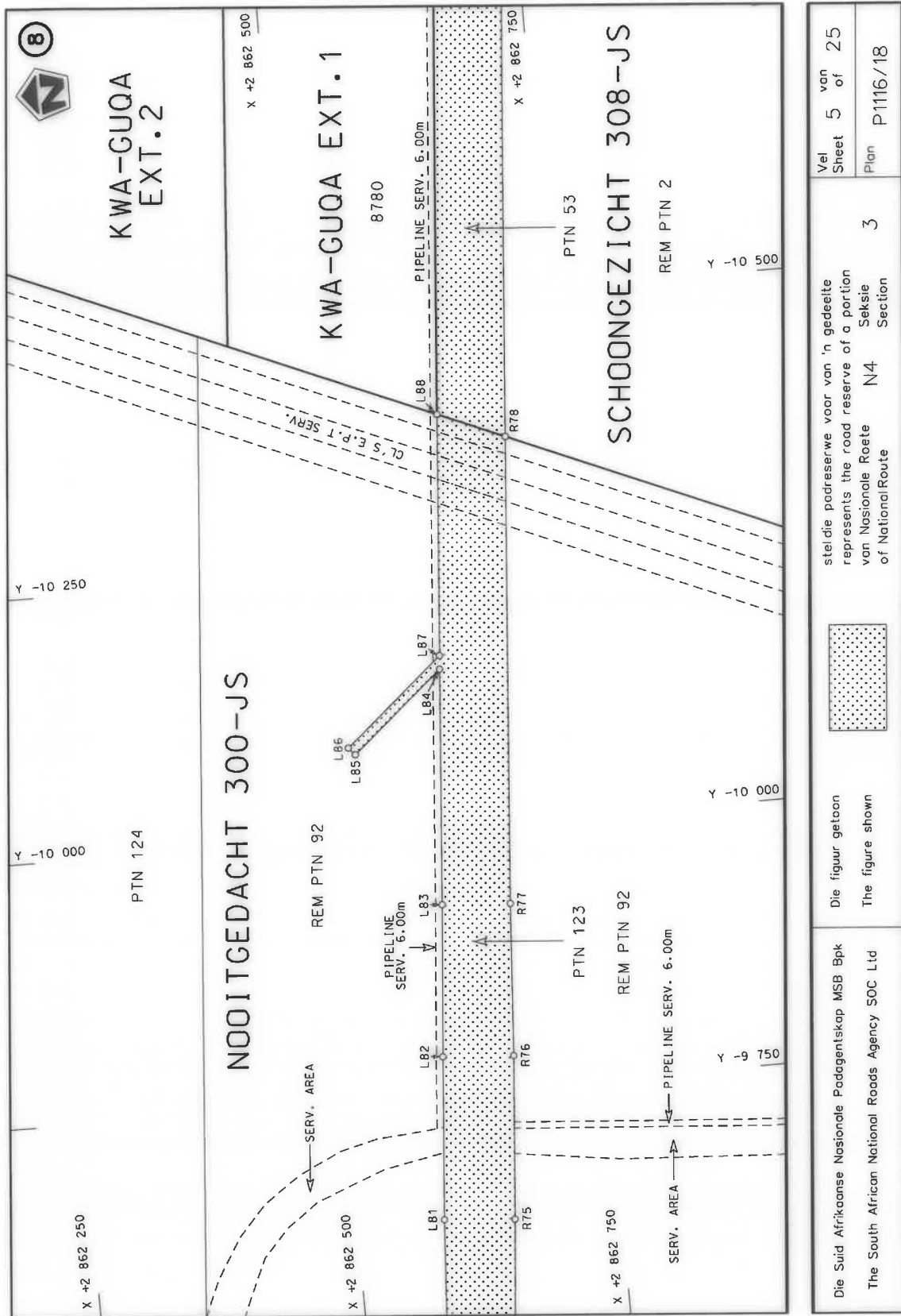

Vel
Sheet 5 of 25

Plan P1116/18

stelt die padreserwe voor van 'n gedeelte
represents the road reserve of a portion
van Nasionale Roete N4
of National Route



Die figuur getoon
The figure shown

Die Suid Afrikaanse Nasionale Padagentskap MSB Bpk
The South African National Roads Agency SOC Ltd

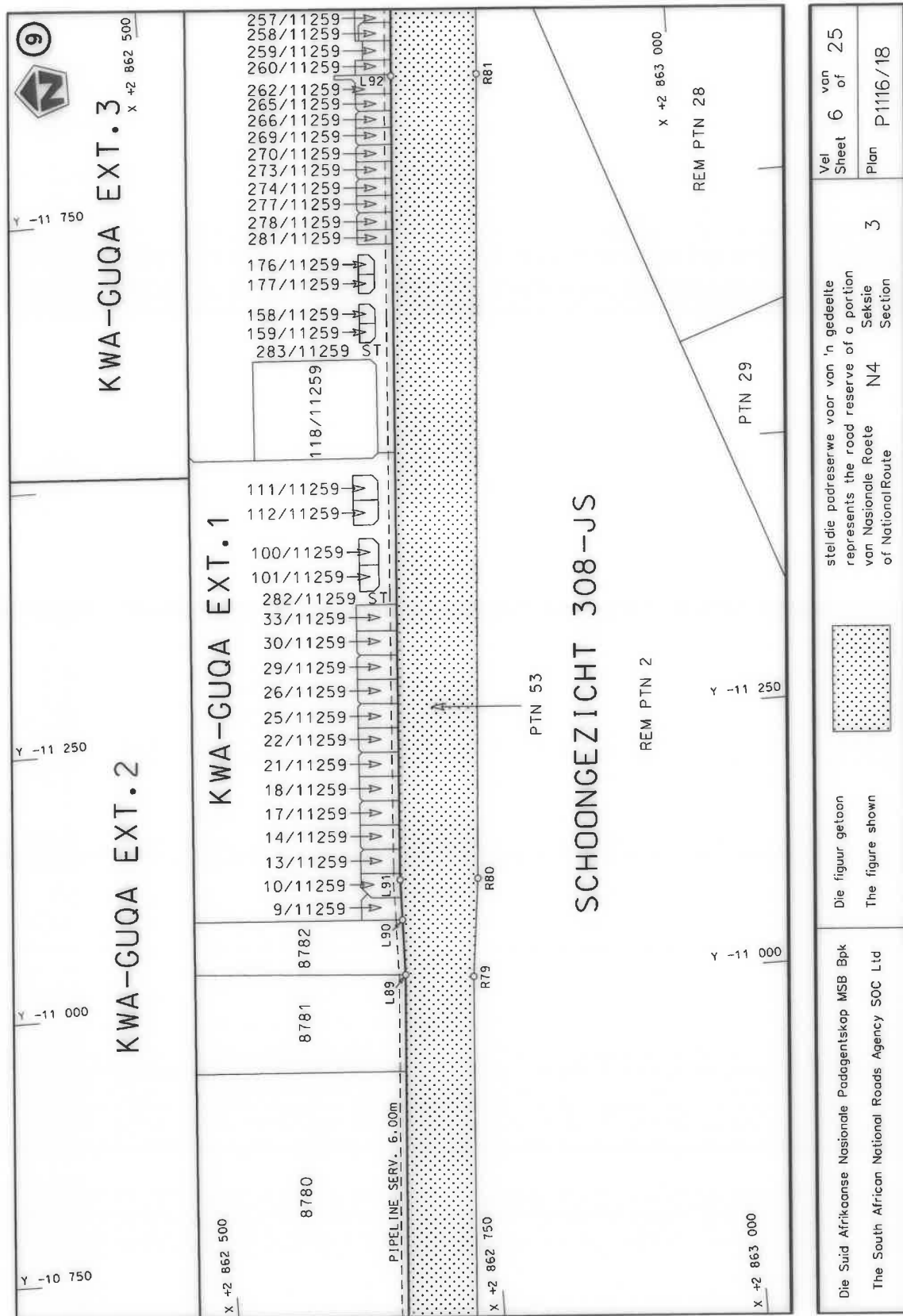

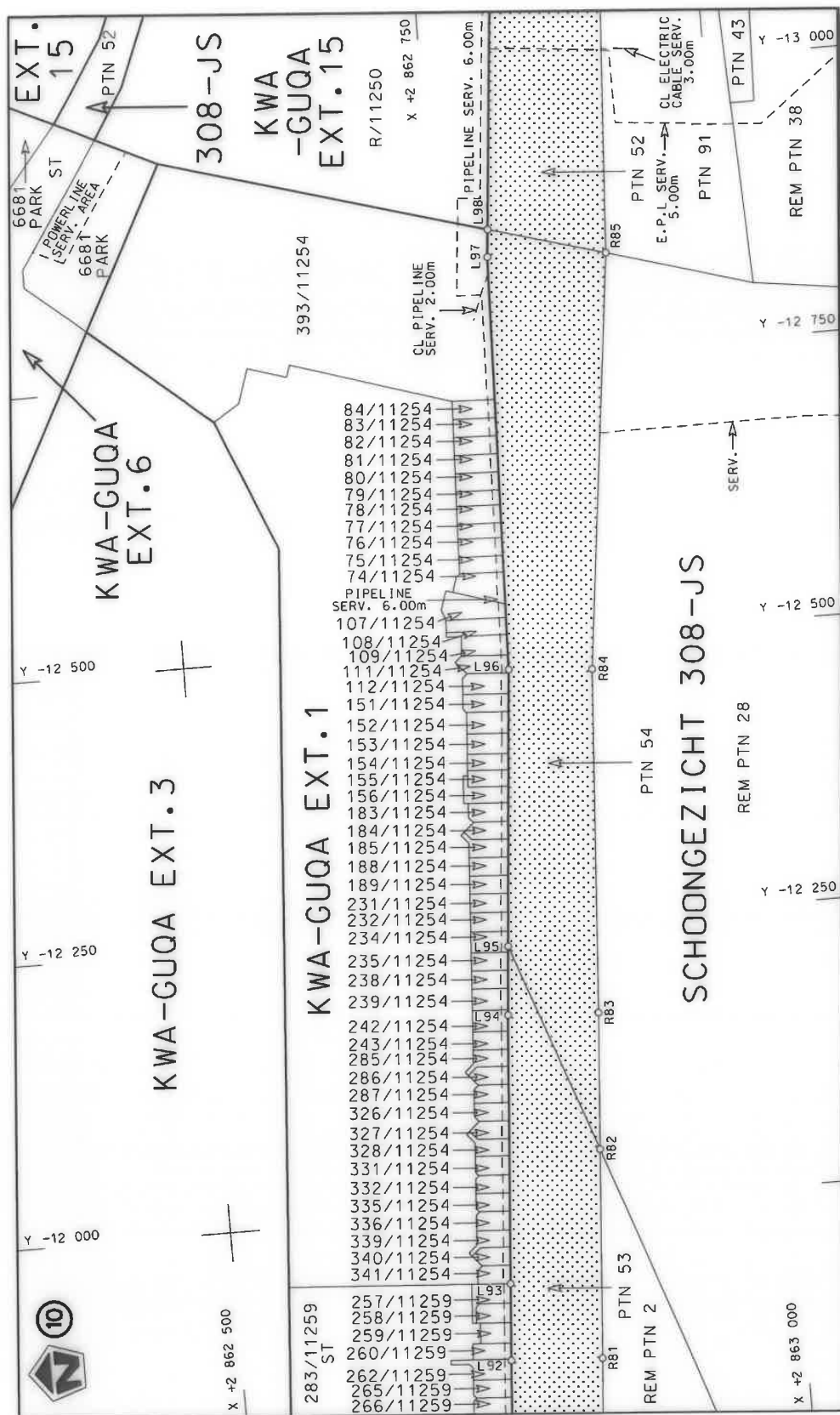

Die Suid Afrikaanse Nasionale Padogentskap MSB Bpk	Die figuur getoon		steldie padreserwe voor van 'n gedeelte represents the road reserve of a portion van Nasionale Roete N4 of National Route	3	Vel Sheet 7 of 25
The South African National Roads Agency SOC Ltd	The figure shown				Plan P1116/18

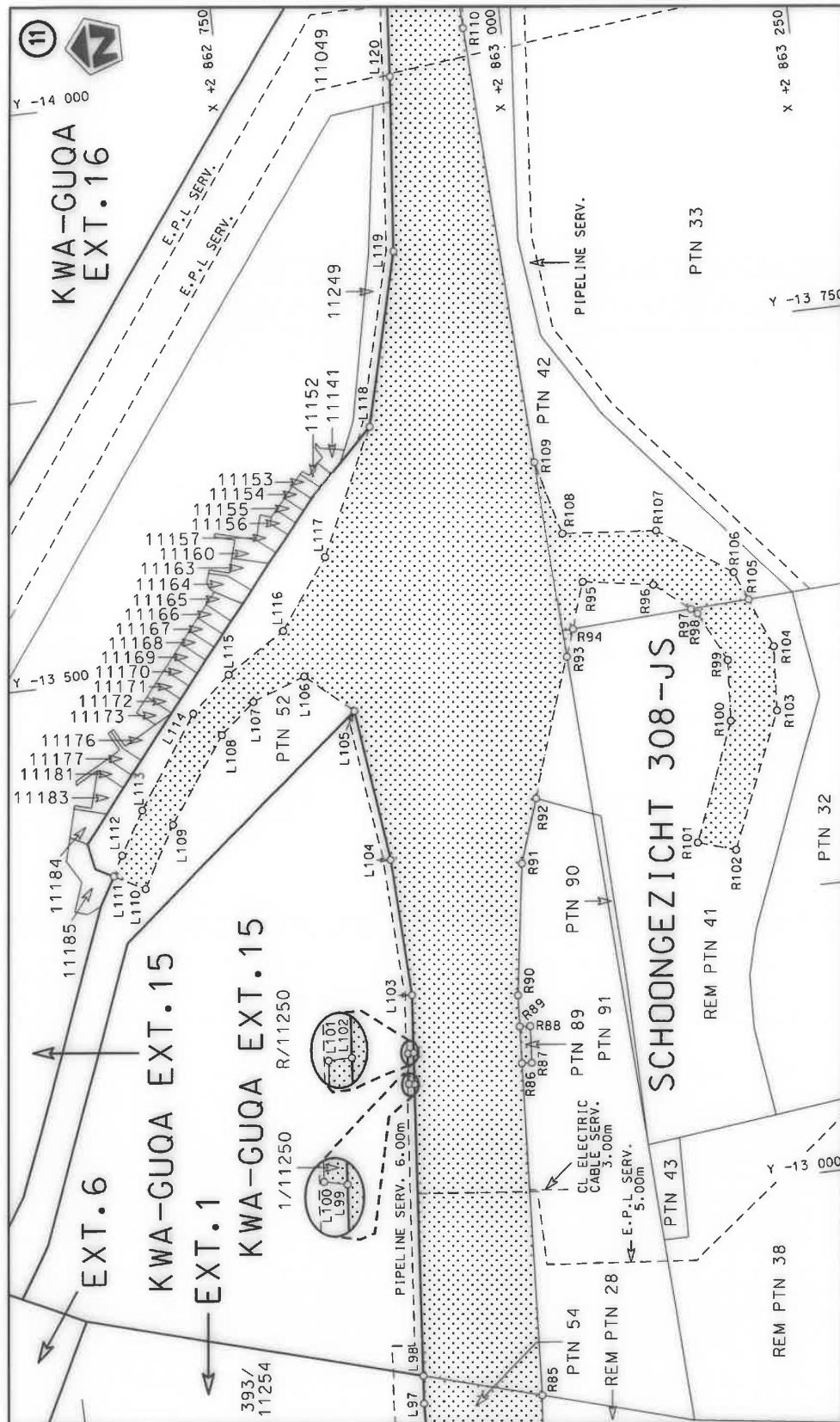

Die Suid Afrikaanse Nasionale Padagentskap MSB Bpk	Die figuur getoon		steldie padreserwe voor van 'n gedeelte represents the road reserve of a portion	Vel Sheet 8 of 25
The South African National Roads Agency SOC Ltd	The figure shown		van Nasionale Roete N4 of National Route Section	Plan P1116/18

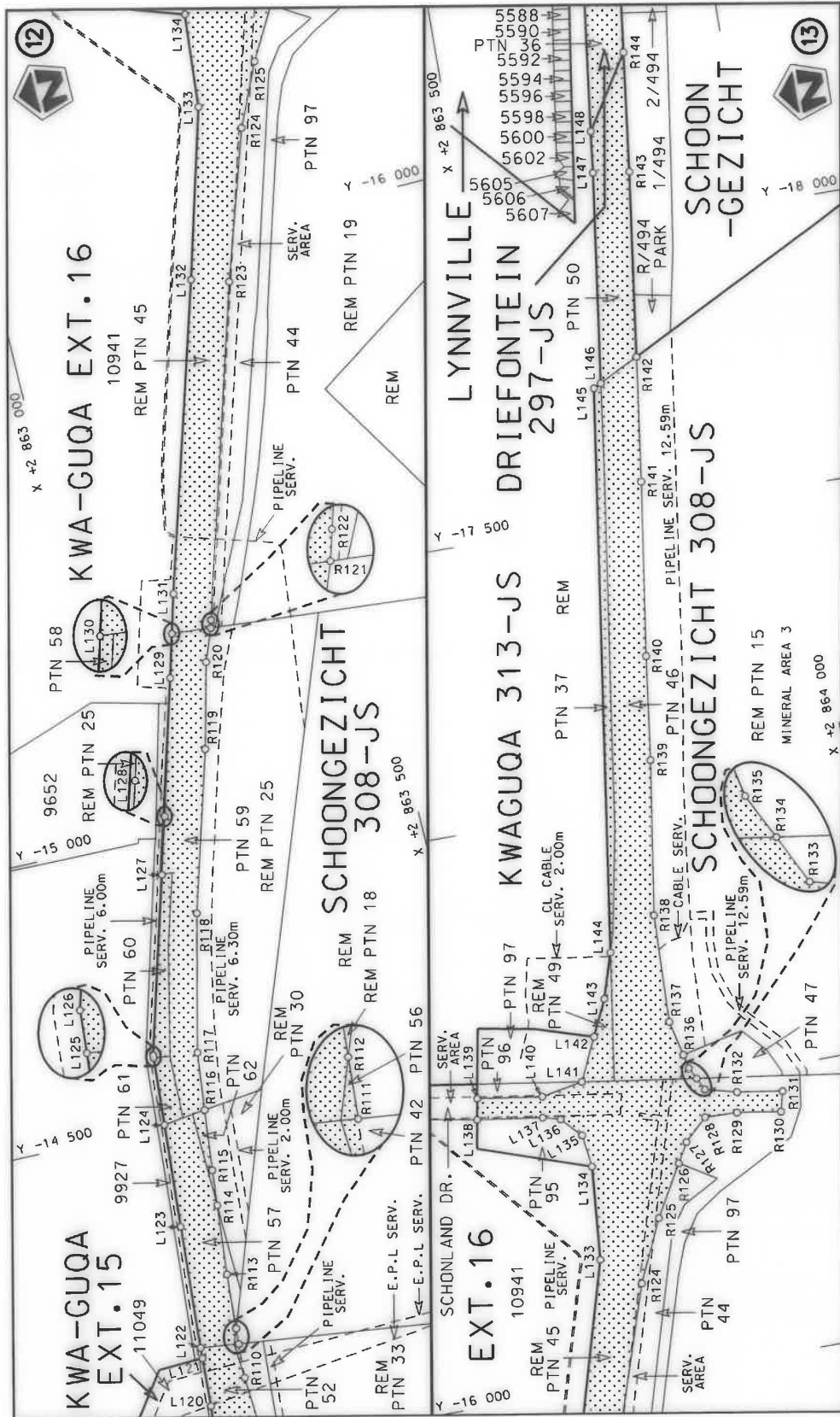

Die Suid Afrikaanse Nasionale Padagentskap MSB Bpk The South African National Roads Agency SOC Ltd	Die figuur getoon The figure shown	<p>steeldie padreserwe voor van 'n gedeelte represents the road reserve of a portion van Nasionale Roete N4 of National Route</p>	<p>Vel Sheet 9 of 25</p>	<p>Plan P1116/18</p>
-------------------------------------------------------------------------------------------------------	---------------------------------------	-----------------------------------------------------------------------------------------------------------------------------------------------	------------------------------	--------------------------

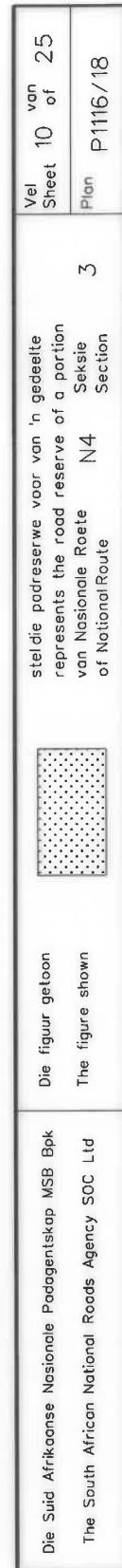

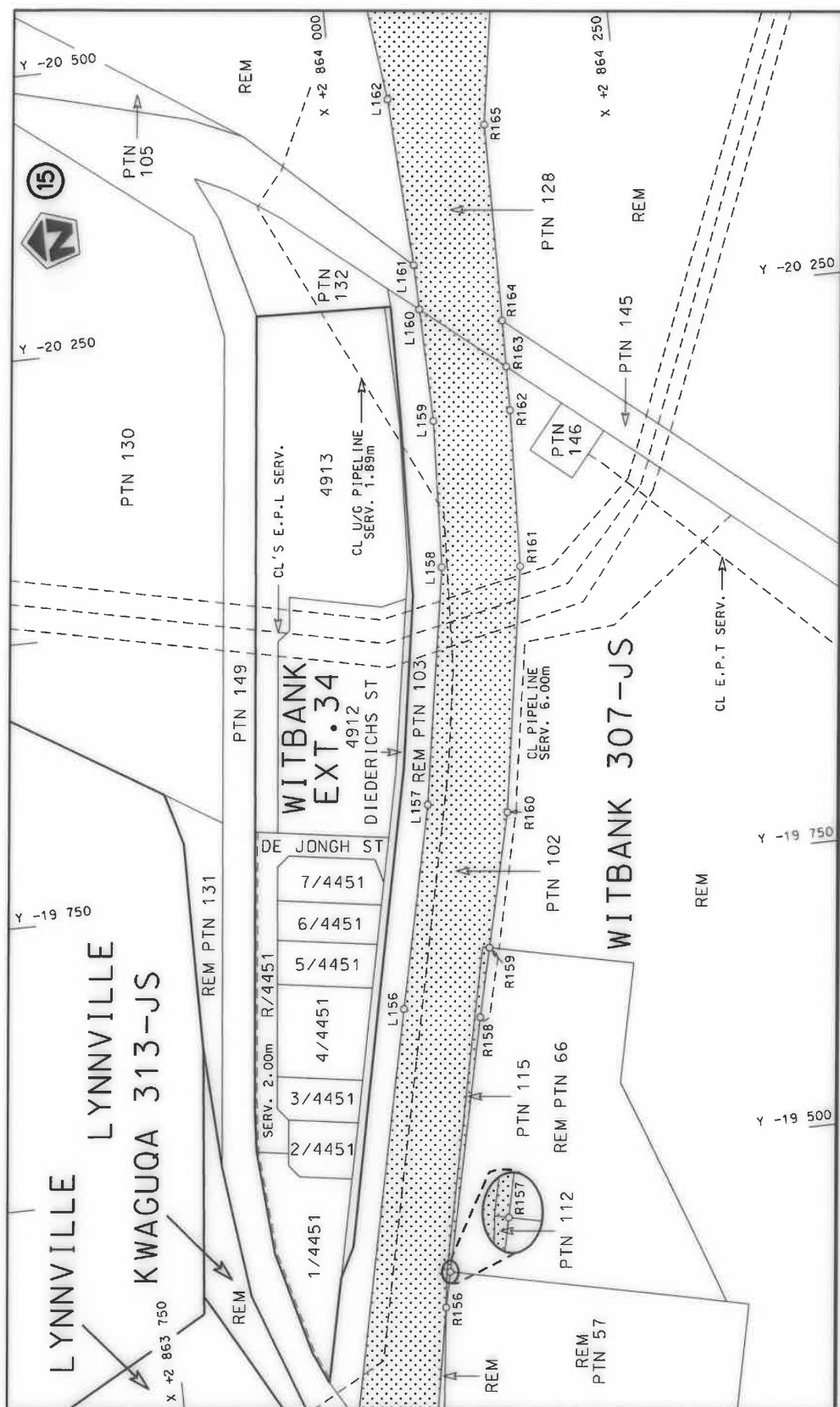

Die Suid Afrikaanse Nasionale Padagentskap MSB Bpk The South African National Roads Agency SOC Ltd	Die figuur getoon The figure shown	 steldie padreserwe voor van 'n gedeelte represents the road reserve of a portion van Nasionale Roete of National Route	Vel Sheet 11 of 25 Plan P1116/18
-------------------------------------------------------------------------------------------------------	---------------------------------------	--------------------------------------------------------------------------------------------------------------------------------------------------------------------------------------------------------------------------	--------------------------------------------------------



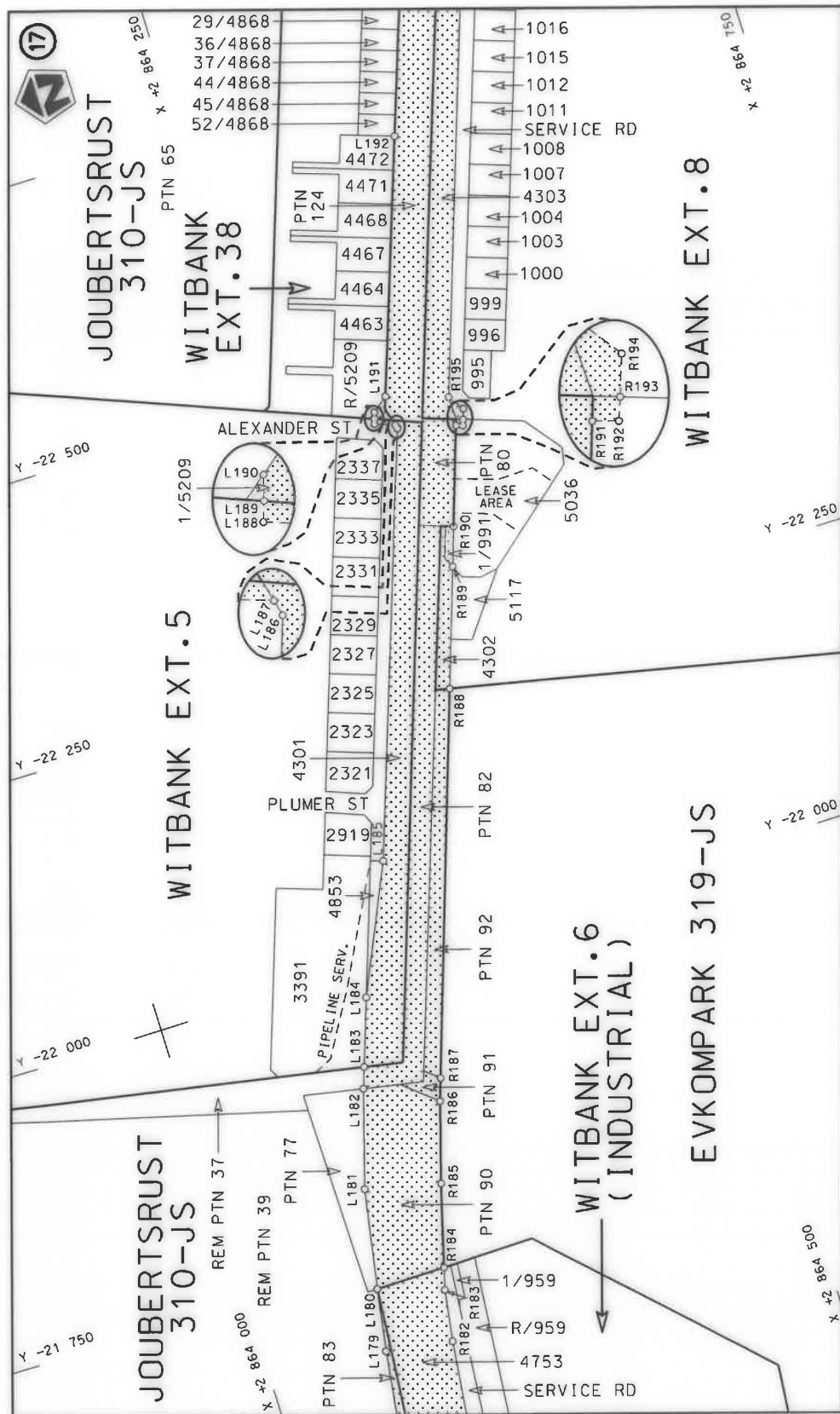

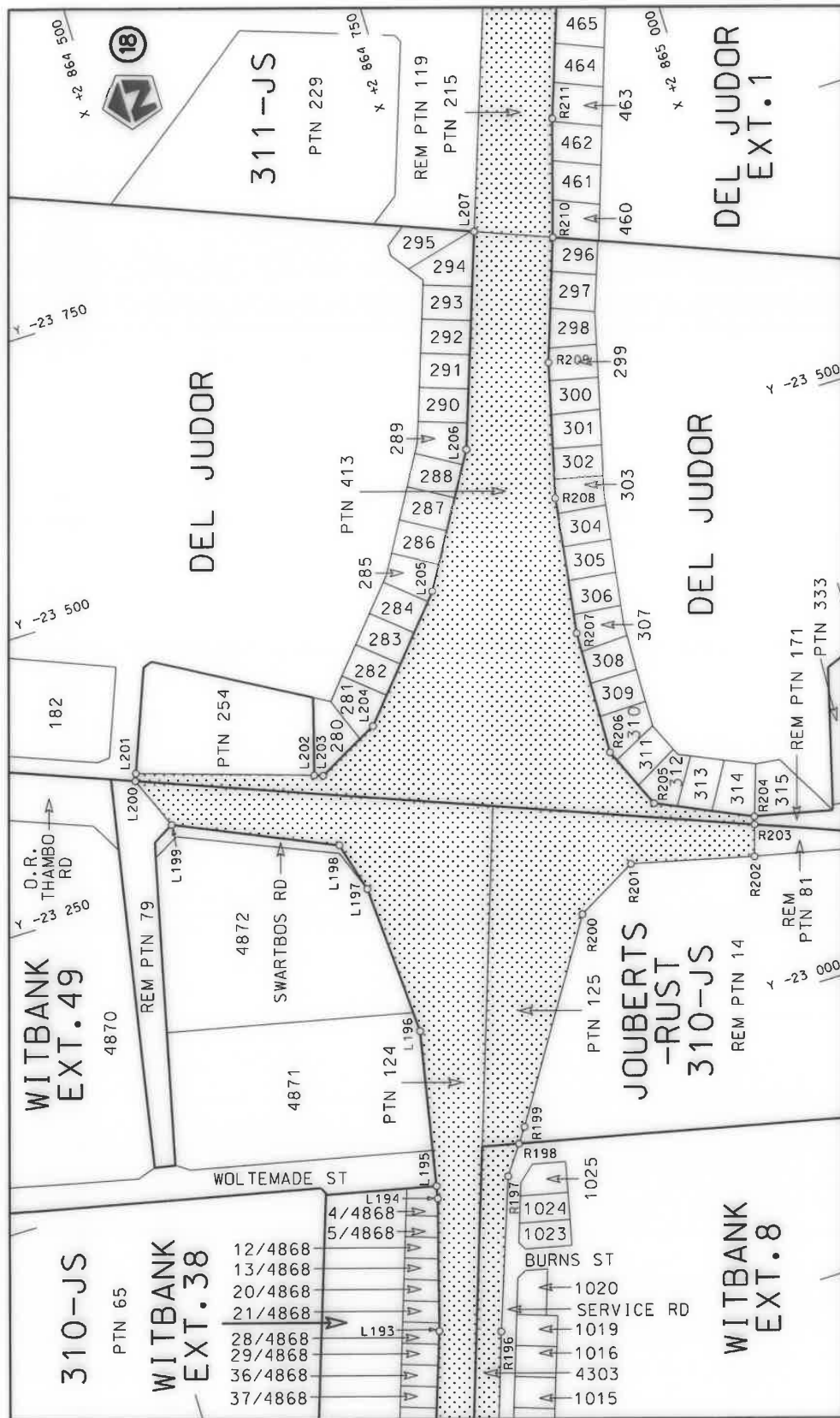

Die Suid Afrikaanse Nasionale Padagentskap MSB Bpk The South African National Roads Agency SOC Ltd	Die figuur getoon The figure shown	stel die padreserwe voor van 'n gedeelte represents the road reserve of a portion van Nasionale Roete N4 of National Route	Vel Sheet 13 of 25	Plan P1116/18
3	3	3	3	3

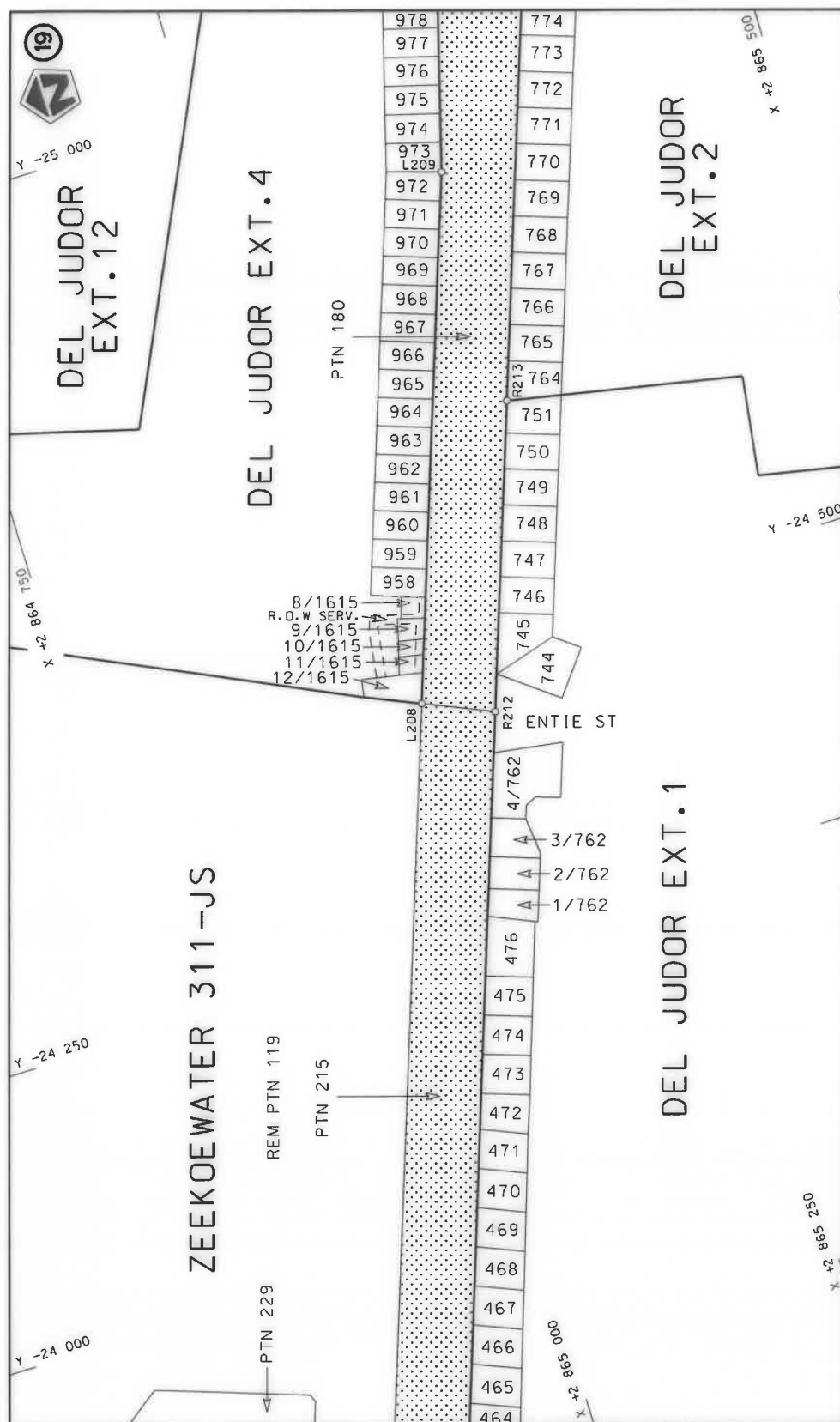

Die Suid Afrikaanse Nasionale Padagentskap MSB Bpk The South African National Roads Agency SOC Ltd	Die figuur getoon The figure shown	3	stel die padreserwe voor van 'n gedeelte represents the road reserve of a portion van Nasionale Roete N4 of National Route		Vel Sheet	van 14	of 25
					Plan	P1116/18	



Die Suid Afrikaanse Nasionale Podagentskap MSB Bpk The South African National Roads Agency SOC Ltd	Die figuur getoon The figure shown		stelt die padreserwe voor van 'n gedeelte represents the road reserve of a portion van Nasionale Roete N4 of National Route	Vel Sheet 15 of 25
			3 Seksie Section	Plan P1116/18

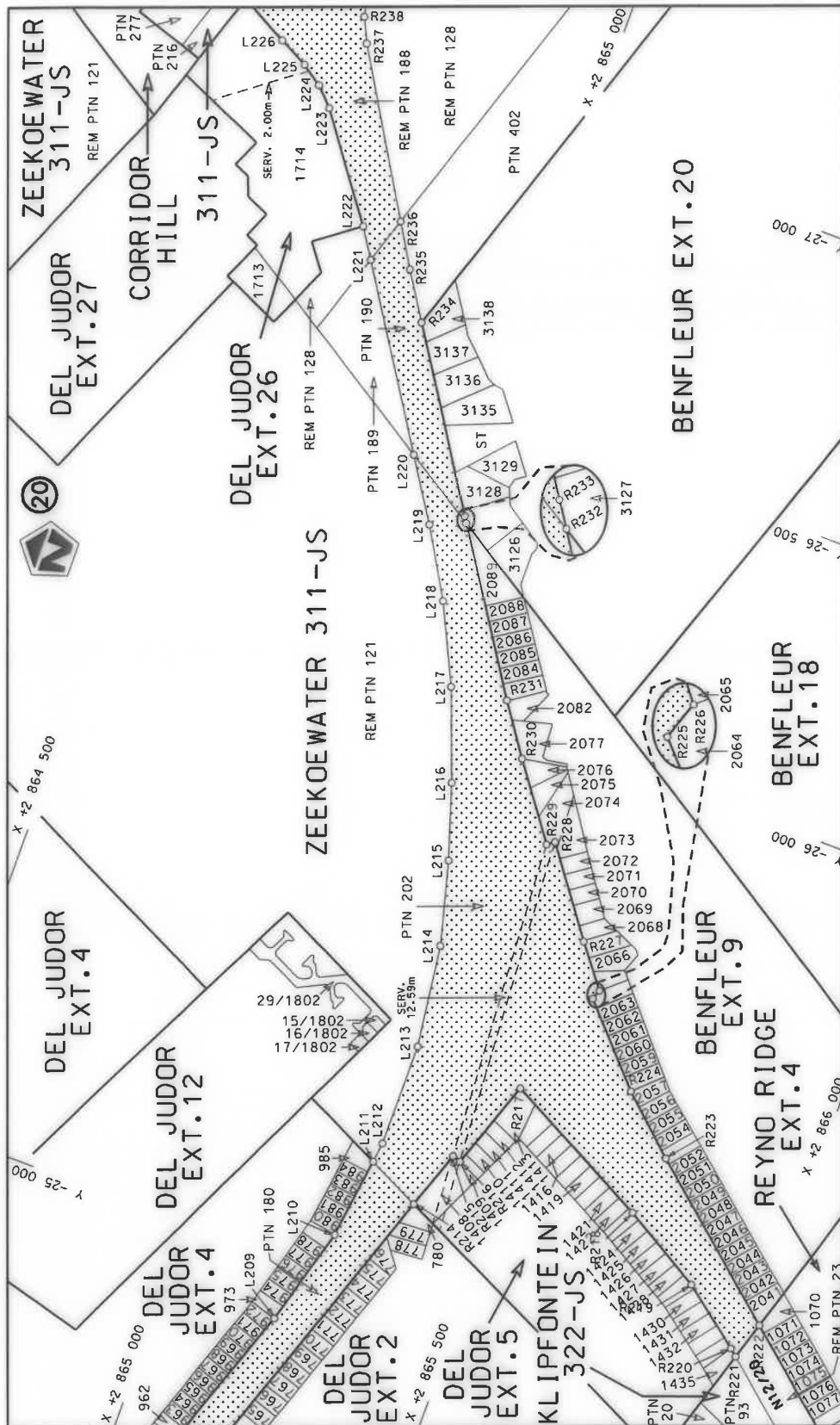

Die Suid Afrikaanse Nasionale Padagentskap MSB Bpk
The South African National Roads Agency SOC Ltd

Die figuur getoon
The figure shown



steldie padreserwe voor van 'n gedeelte
represents the road reserve of a portion
van Nasionale Roete N4
of National Route

Vel
Sheet
16 of 25
Plan
P1116/18

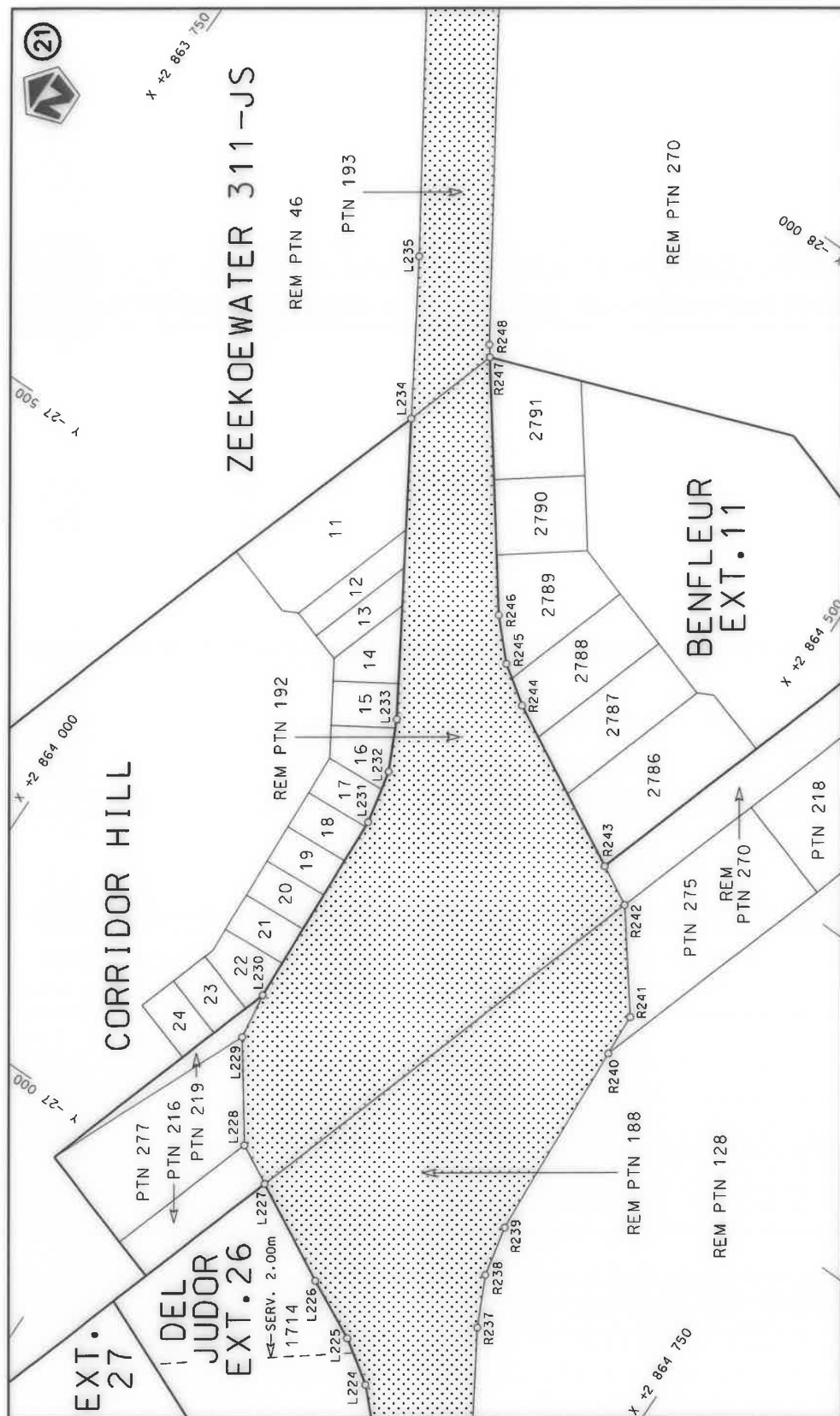

Die Suid Afrikaanse Nasionale Padagentskap MSB Bpk The South African National Roads Agency SOC Ltd	Die figuur getoon The figure shown	 stel die padreserwe voor van 'n gedeelte represents the road reserve of a portion van Nasionale Roete N4 of National Route	Vel Sheet 17 of 25 Plan P1116/18
-------------------------------------------------------------------------------------------------------	---------------------------------------	------------------------------------------------------------------------------------------------------------------------------------------------------------------------------------------------------------------------------	-------------------------------------------

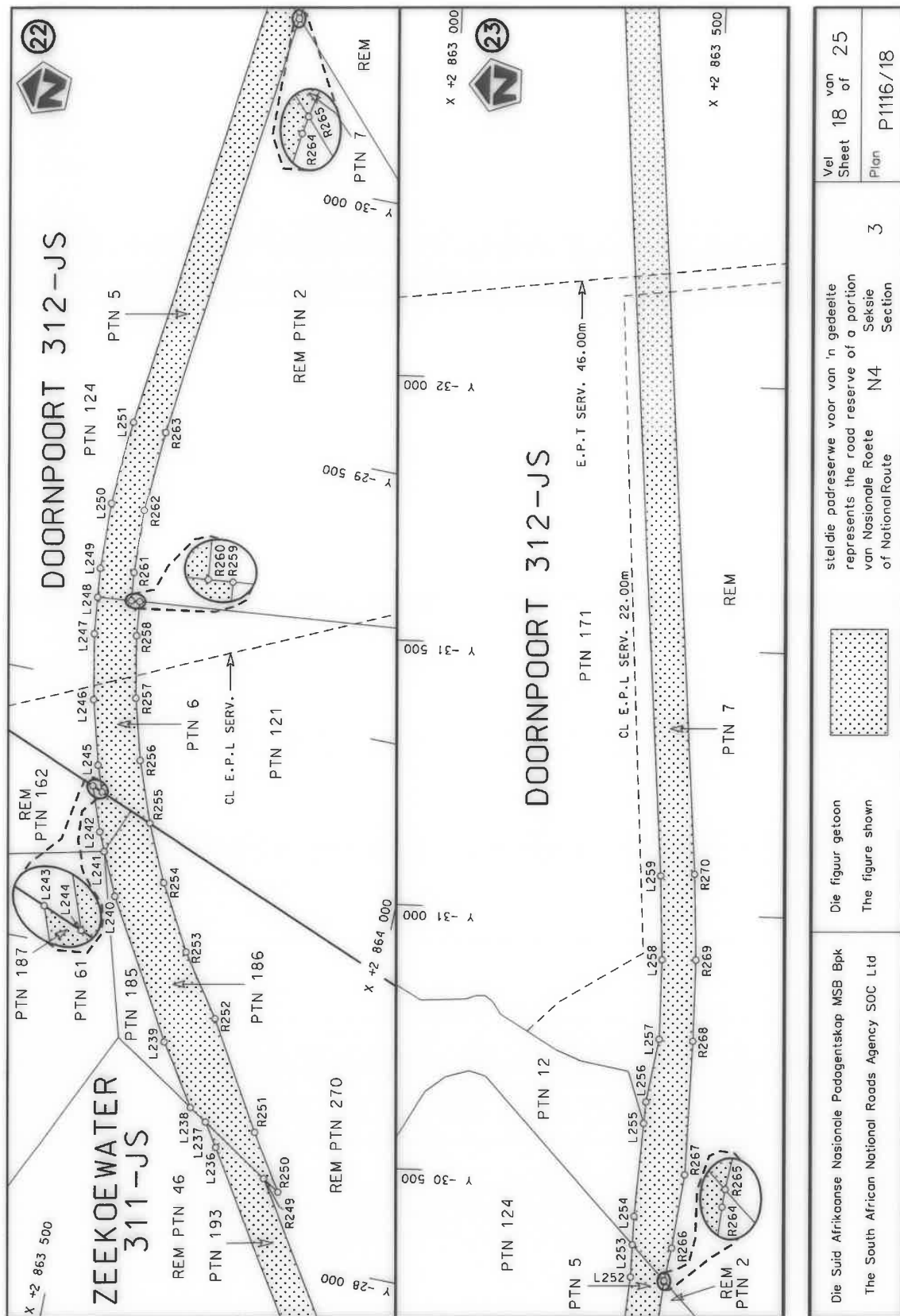

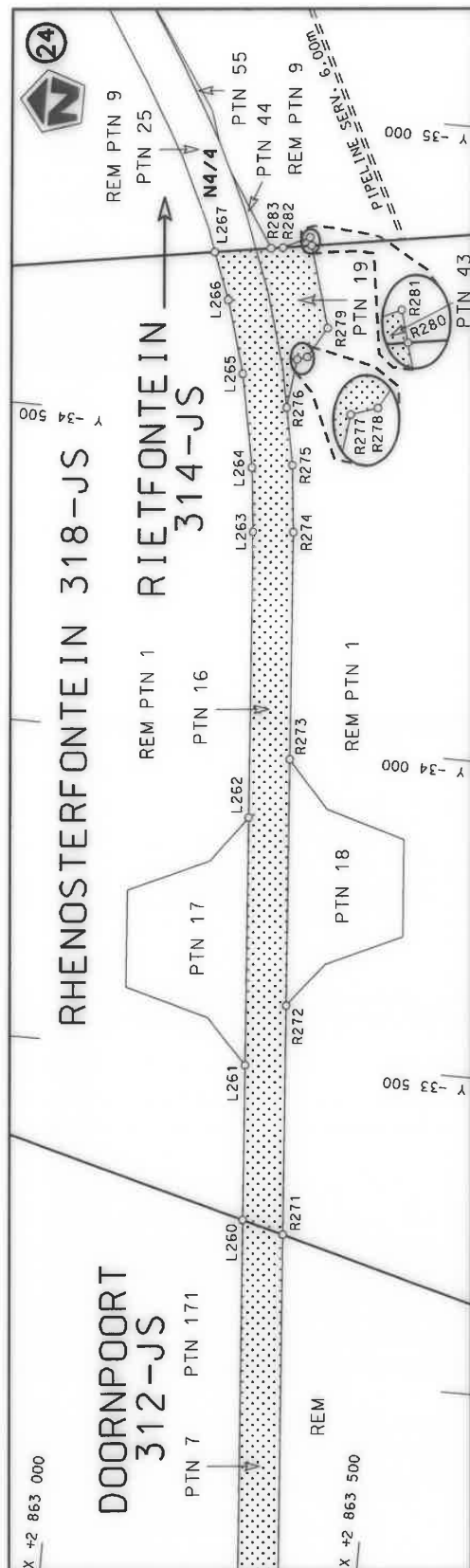

Die Suid Afrikaanse Nasionale Padagentskap MSB Bpk The South African National Roads Agency SOC Ltd	Die figuur getoon The figure shown	 stel die padreserwe voor van 'n gedeelte represents the road reserve of a portion van Nasionale Roete N4 of National Route	Vel Sheet 19 of 25 Plan P1116/18
-------------------------------------------------------------------------------------------------------	---------------------------------------	---------------------------------------------------------------------------------------------------------------------------------------------------------------------------------------------------------------------------	----------------------------------------------------

PADRESERWE KOÖRDINATE / ROAD RESERVE CO-ORDINATES							
LINKERKANT/LEFT HAND SIDE				REGTERKANT/RIGHT HAND SIDE			
	Y	X	WG 29°		Y	X	
L1	5 920.25	2 863 222.61		R1	5 935.05	2 863 291.06	
L2	5 875.37	2 863 238.96		R2	5 900.03	2 863 304.48	
L3	5 818.97	2 863 258.46		R3	5 840.10	2 863 325.14	
L4	5 762.17	2 863 274.96		R4	5 718.84	2 863 357.05	
L5	5 704.47	2 863 288.66		R5	5 657.11	2 863 368.56	
L6	5 646.37	2 863 299.46		R6	5 594.72	2 863 375.26	
L7	5 587.87	2 863 308.86		R7	5 532.52	2 863 378.78	
L8	5 531.62	2 863 315.14		R8	5 469.84	2 863 380.98	
L9	5 472.04	2 863 317.06		R9	5 407.20	2 863 379.82	
L10	5 414.55	2 863 316.31		R10	5 344.80	2 863 375.53	
L11	5 353.71	2 863 312.30		R11	5 282.87	2 863 368.12	
L12	5 291.80	2 863 305.25		R12	5 221.34	2 863 357.86	
L13	5 233.43	2 863 295.26		R13	5 160.27	2 863 344.34	
L14	5 175.31	2 863 282.60		R14	5 072.18	2 863 319.09	
L15	5 089.78	2 863 257.92		R15	4 792.39	2 863 230.66	
L16	4 873.35	2 863 187.44		R16	4 791.76	2 863 227.74	
L17	4 776.20	2 863 155.76		R17	4 546.03	2 863 147.61	
L18	4 530.47	2 863 075.63		R18	4 287.65	2 863 063.35	
L19	4 307.36	2 863 002.88		R19	4 170.23	2 863 030.10	
L20	4 194.36	2 862 956.17		R20	4 054.06	2 862 990.78	
L21	4 046.50	2 862 917.74		R21	4 026.70	2 862 978.16	
L22	4 030.08	2 862 912.40		R22	3 736.65	2 862 883.60	
L23	3 365.09	2 862 695.50		R23	3 274.06	2 862 739.73	
L24	3 173.84	2 862 618.79		R24	3 159.75	2 862 713.33	
L25	3 058.83	2 862 557.27		R25	3 006.40	2 862 704.94	
L26	2 896.55	2 862 442.25		R26	2 943.57	2 862 701.43	
L27	2 884.33	2 862 426.44		R27	2 933.55	2 862 711.12	
L28	2 882.40	2 862 417.38		R28	2 952.10	2 862 839.73	
L29	2 836.62	2 862 195.70		R29	2 914.84	2 862 846.22	
L30	2 803.84	2 862 197.37		R30	2 889.18	2 862 718.96	
L31	2 839.17	2 862 434.64		R31	2 876.87	2 862 702.80	
L32	2 829.69	2 862 443.81		R32	2 725.22	2 862 595.17	
L33	2 736.09	2 862 436.41		R33	2 677.81	2 862 570.32	
L34	2 559.18	2 862 422.46		R34	2 579.85	2 862 518.81	
L35	2 432.09	2 862 396.18		R35	2 418.17	2 862 464.02	
L36	2 385.77	2 862 388.48		R36	2 374.19	2 862 455.96	
L37	2 339.45	2 862 382.13		R37	2 330.01	2 862 449.07	
L38	2 292.95	2 862 377.70		R38	2 285.53	2 862 443.50	
L39	2 244.70	2 862 374.73		R39	2 240.88	2 862 439.28	
L40	2 233.80	2 862 374.40		R40	2 229.51	2 862 438.55	
L41	2 199.40	2 862 372.91		R41	2 196.17	2 862 436.40	
L42	2 152.77	2 862 371.35		R42	2 151.48	2 862 434.85	
L43	2 124.71	2 862 371.11		R43	2 124.65	2 862 434.57	
L44	1 551.43	2 862 370.45		R44	1 534.62	2 862 434.02	
L45	1 531.95	2 862 370.43		R45	1 514.02	2 862 434.00	
L46	889.38	2 862 369.82		R46	909.30	2 862 433.43	
L47	617.26	2 862 369.28		R47	874.82	2 862 433.38	
L48	368.79	2 862 362.84		R48	617.08	2 862 432.88	
L49	311.41	2 862 361.03		R49	312.27	2 862 440.23	
L50	7.07	2 862 368.49		R50	7.03	2 862 432.24	
L51	-1 134.02	2 862 367.66		R51	-1 021.33	2 862 431.23	
				<div> <div>Vel 20</div> <div>Sheet</div> </div> <div> <div>Van 25</div> <div>of</div> </div> <div>P1116/18</div>			

PADRESERWE KOÖRDINATE / ROAD RESERVE CO-ORDINATES					
LINKERKANT/LEFT HAND SIDE			REGTERKANT/RIGHT HAND SIDE		
Y	X	WG 29°	Y	X	
L52	-2 576.32	2 862 365.64	R52	-5 701.57	2 862 425.83
L53	-3 384.69	2 862 364.64	R53	-6 048.08	2 862 425.52
L54	-6 041.20	2 862 361.77	R54	-6 392.73	2 862 424.81
L55	-6 392.77	2 862 361.22	R55	-6 571.01	2 862 427.02
L56	-6 482.86	2 862 361.16	R56	-6 660.01	2 862 431.01
L57	-6 573.27	2 862 363.56	R57	-6 998.03	2 862 455.64
L58	-6 663.43	2 862 367.50	R58	-7 297.96	2 862 490.46
L59	-6 753.64	2 862 374.15	R59	-7 417.36	2 862 527.58
L60	-7 002.75	2 862 392.22	R60	-7 534.35	2 862 607.43
L61	-7 329.04	2 862 397.63	R61	-7 597.79	2 862 667.43
L62	-7 458.17	2 862 368.70	R62	-7 655.85	2 862 723.41
L63	-7 728.75	2 862 242.09	R63	-7 663.40	2 862 752.18
L64	-7 787.97	2 862 214.25	R64	-7 637.91	2 862 871.59
L65	-7 804.37	2 862 194.18	R65	-7 673.36	2 862 880.46
L66	-7 838.76	2 862 076.93	R66	-7 707.64	2 862 763.48
L67	-7 874.18	2 862 086.20	R67	-7 723.99	2 862 743.46
L68	-7 848.71	2 862 205.36	R68	-7 742.57	2 862 735.83
L69	-7 853.97	2 862 234.06	R69	-7 808.62	2 862 702.90
L70	-7 904.49	2 862 281.23	R70	-8 053.58	2 862 588.39
L71	-7 979.18	2 862 351.39	R71	-8 182.78	2 862 559.59
L72	-8 095.28	2 862 432.69	R72	-8 365.68	2 862 555.09
L73	-8 213.48	2 862 470.39	R73	-8 803.28	2 862 587.20
L74	-8 370.28	2 862 491.49	R74	-9 522.00	2 862 639.92
L75	-8 715.49	2 862 516.60	R75	-9 625.00	2 862 648.42
L76	-8 736.19	2 862 518.10	R76	-9 779.61	2 862 660.12
L77	-8 755.09	2 862 397.30	R77	-9 923.41	2 862 668.92
L78	-8 764.19	2 862 397.90	R78	-10 364.11	2 862 700.72
L79	-8 745.39	2 862 518.70	R79	-11 010.22	2 862 747.35
L80	-9 526.70	2 862 575.52	R80	-11 102.62	2 862 758.65
L81	-9 630.20	2 862 581.82	R81	-11 861.71	2 862 817.28
L82	-9 784.21	2 862 593.32	R82	-12 046.19	2 862 830.28
L83	-9 927.71	2 862 604.72	R83	-12 166.71	2 862 838.78
L84	-10 150.11	2 862 620.73	R84	-12 469.92	2 862 857.78
L85	-10 076.31	2 862 535.42	R85	-12 835.11	2 862 899.59
L86	-10 083.21	2 862 529.42	R86	-13 125.66	2 862 915.67
L87	-10 162.91	2 862 621.73	R87	-13 125.03	2 862 924.06
L88	-10 390.51	2 862 638.22	R88	-13 157.07	2 862 926.46
L89	-11 017.02	2 862 683.75	R89	-13 157.74	2 862 917.45
L90	-11 069.18	2 862 684.90	R90	-13 185.11	2 862 919.00
L91	-11 107.22	2 862 685.75	R91	-13 299.11	2 862 935.70
L92	-11 866.31	2 862 737.38	R92	-13 354.21	2 862 954.40
L93	-11 934.17	2 862 742.29	R93	-13 473.85	2 862 995.08
L94	-12 171.21	2 862 759.59	R94	-13 497.32	2 863 003.05
L95	-12 231.81	2 862 764.62	R95	-13 536.96	2 863 016.51
L96	-12 475.61	2 862 784.89	R96	-13 527.10	2 863 077.54
L97	-12 840.11	2 862 795.79	R97	-13 502.54	2 863 107.24
L98	-12 864.25	2 862 797.91	R98	-13 498.12	2 863 112.59
L99	-13 118.30	2 862 819.95	R99	-13 454.29	2 863 134.57
L100	-13 119.43	2 862 814.97	R100	-13 401.25	2 863 131.20
L101	-13 145.93	2 862 817.27	R101	-13 298.92	2 863 090.39
L102	-13 145.99	2 862 822.35	R102	-13 288.78	2 863 122.97
			Vel Sheet	21 Van of	25 P1116/18

PADRESERVE KOÖRDINATE / ROAD RESERVE CO-ORDINATES					
LINKERKANT/LEFT HAND SIDE			REGTERKANT/RIGHT HAND SIDE		
	Y	X	WG 29°	Y	X
L103	-13 196.22	2 862 826.71		R103	-13 405.50 2 863 172.37
L104	-13 315.92	2 862 821.41		R104	-13 461.60 2 863 175.98
L105	-13 448.82	2 862 804.71		R105	-13 505.09 2 863 158.37
L106	-13 483.61	2 862 765.72		R106	-13 529.80 2 863 148.38
L107	-13 466.54	2 862 719.70		R107	-13 573.65 2 863 085.52
L108	-13 440.94	2 862 689.49		R108	-13 580.80 2 863 003.88
L109	-13 368.34	2 862 638.04		R109	-13 645.88 2 862 986.41
L110	-13 315.48	2 862 607.93		R110	-14 029.40 2 862 967.07
L111	-13 329.82	2 862 580.71		R111	-14 089.58 2 862 971.46
L112	-13 346.80	2 862 590.86		R112	-14 117.14 2 862 973.71
L113	-13 383.96	2 862 612.91		R113	-14 213.63 2 862 981.59
L114	-13 462.60	2 862 666.97		R114	-14 335.91 2 862 993.88
L115	-13 492.70	2 862 701.37		R115	-14 398.00 2 863 000.12
L116	-13 525.00	2 862 751.97		R116	-14 504.23 2 863 012.81
L117	-13 584.80	2 862 795.28		R117	-14 605.51 2 863 024.91
L118	-13 693.72	2 862 846.32		R118	-14 843.90 2 863 082.34
L119	-13 843.30	2 862 884.22		R119	-15 120.66 2 863 165.48
L120	-13 995.12	2 862 898.22		R120	-15 269.05 2 863 203.32
L121	-14 080.42	2 862 904.42		R121	-15 325.34 2 863 225.12
L122	-14 098.91	2 862 905.61		R122	-15 338.84 2 863 229.12
L123	-14 315.03	2 862 921.97		R123	-15 908.44 2 863 401.53
L124	-14 496.15	2 862 936.64		R124	-16 165.84 2 863 485.83
L125	-14 615.44	2 862 946.31		R125	-16 273.94 2 863 535.53
L126	-14 620.19	2 862 946.69		R126	-16 362.84 2 863 586.23
L127	-14 924.82	2 863 037.41		R127	-16 397.45 2 863 605.95
L128	-15 023.29	2 863 066.81		R128	-16 434.56 2 863 646.01
L129	-15 257.44	2 863 134.16		R129	-16 432.77 2 863 702.98
L130	-15 332.30	2 863 155.70		R130	-16 421.02 2 863 779.05
L131	-15 399.89	2 863 175.13		R131	-16 456.14 2 863 788.22
L132	-15 928.17	2 863 337.23		R132	-16 468.43 2 863 709.08
L133	-16 219.77	2 863 421.84		R133	-16 482.70 2 863 654.18
L134	-16 383.70	2 863 436.06		R134	-16 504.54 2 863 643.13
L135	-16 441.04	2 863 428.46		R135	-16 524.74 2 863 632.74
L136	-16 475.44	2 863 395.94		R136	-16 549.44 2 863 627.24
L137	-16 484.07	2 863 365.19		R137	-16 611.14 2 863 613.24
L138	-16 501.11	2 863 250.31		R138	-16 800.74 2 863 619.24
L139	-16 537.79	2 863 256.80		R139	-17 070.55 2 863 660.23
L140	-16 520.62	2 863 370.89		R140	-17 252.15 2 863 684.33
L141	-16 534.06	2 863 444.33		R141	-17 555.85 2 863 728.74
L142	-16 608.20	2 863 479.16		R142	-17 773.35 2 863 757.94
L143	-16 671.04	2 863 508.44		R143	-18 095.97 2 863 801.52
L144	-16 749.30	2 863 533.22		R144	-18 304.35 2 863 827.35
L145	-17 731.96	2 863 675.55		R145	-18 416.45 2 863 841.23
L146	-17 738.61	2 863 688.77		R146	-18 425.76 2 863 842.39
L147	-18 105.13	2 863 738.44		R147	-18 472.26 2 863 848.15
L148	-18 177.46	2 863 747.20		R148	-18 762.75 2 863 882.34
L149	-18 412.24	2 863 775.71		R149	-18 795.52 2 863 887.32
L150	-18 480.01	2 863 783.94		R150	-18 868.47 2 863 898.42
L151	-18 771.88	2 863 819.29		R151	-18 905.41 2 863 904.12
L152	-19 030.51	2 863 852.35		R152	-19 026.69 2 863 922.22
L153	-19 224.73	2 863 888.96		R153	-19 149.13 2 863 948.15
			Vel Sheet	22 Van of 25	P1116/18

PADRESERWE KOÖRDINATE / ROAD RESERVE CO-ORDINATES					
LINKERKANT/LEFT HAND SIDE			REGTERKANT/RIGHT HAND SIDE		
	Y	X	WG 29°	Y	X
L154	-19 238.44	2 863 892.09		R154	-19 189.65 2 863 956.37
L155	-19 282.72	2 863 902.15		R155	-19 209.27 2 863 960.37
L156	-19 642.33	2 863 981.25		R156	-19 375.13 2 863 990.76
L157	-19 820.12	2 864 020.86		R157	-19 406.00 2 863 997.72
L158	-20 028.15	2 864 054.71		R158	-19 627.83 2 864 047.73
L159	-20 157.65	2 864 060.66		R159	-19 688.36 2 864 062.10
L160	-20 257.05	2 864 058.17		R160	-19 806.11 2 864 090.16
L161	-20 296.71	2 864 057.26		R161	-20 021.60 2 864 124.19
L162	-20 444.88	2 864 049.26		R162	-20 159.79 2 864 129.33
L163	-20 541.70	2 864 036.55		R163	-20 198.55 2 864 129.74
L164	-20 605.23	2 864 031.36		R164	-20 239.47 2 864 130.20
L165	-20 661.34	2 864 009.23		R165	-20 413.52 2 864 132.18
L166	-20 765.56	2 863 952.55		R166	-20 516.79 2 864 147.71
L167	-20 791.47	2 863 928.21		R167	-20 589.77 2 864 154.33
L168	-20 817.58	2 863 890.67		R168	-20 575.98 2 864 246.31
L169	-20 849.87	2 863 788.33		R169	-20 689.47 2 864 296.73
L170	-20 879.86	2 863 798.42		R170	-20 726.87 2 864 308.21
L171	-20 864.80	2 863 863.13		R171	-20 762.69 2 864 214.33
L172	-20 844.93	2 863 945.64		R172	-20 792.88 2 864 189.84
L173	-20 860.21	2 863 979.74		R173	-20 947.92 2 864 140.75
L174	-20 993.79	2 864 032.61		R174	-21 007.15 2 864 134.76
L175	-21 091.95	2 864 049.55		R175	-21 063.70 2 864 130.59
L176	-21 159.86	2 864 061.54		R176	-21 146.23 2 864 124.44
L177	-21 335.13	2 864 078.04		R177	-21 158.28 2 864 124.13
L178	-21 579.85	2 864 091.05		R178	-21 226.12 2 864 122.20
L179	-21 669.96	2 864 104.12		R179	-21 332.46 2 864 128.82
L180	-21 724.64	2 864 113.39		R180	-21 483.55 2 864 144.33
L181	-21 812.01	2 864 129.43		R181	-21 572.61 2 864 151.99
L182	-21 896.92	2 864 154.92		R182	-21 660.69 2 864 162.36
L183	-21 915.03	2 864 161.28		R183	-21 706.10 2 864 169.37
L184	-21 973.05	2 864 181.36		R184	-21 725.11 2 864 174.61
L185	-22 083.47	2 864 231.32		R185	-21 796.68 2 864 194.35
L186	-22 443.45	2 864 356.52		R186	-21 866.31 2 864 215.25
L187	-22 447.09	2 864 355.61		R187	-21 885.61 2 864 221.83
L188	-22 453.05	2 864 338.80		R188	-22 210.84 2 864 332.15
L189	-22 457.49	2 864 340.31		R189	-22 312.67 2 864 366.69
L190	-22 463.07	2 864 341.89		R190	-22 346.18 2 864 378.05
L191	-22 473.46	2 864 355.03		R191	-22 430.46 2 864 406.62
L192	-22 689.85	2 864 430.59		R192	-22 428.61 2 864 412.24
L193	-22 807.12	2 864 471.54		R193	-22 433.70 2 864 414.05
L194	-22 918.73	2 864 505.01		R194	-22 442.59 2 864 417.23
L195	-22 929.61	2 864 507.21		R195	-22 456.21 2 864 407.73
L196	-23 063.76	2 864 534.33		R196	-22 790.66 2 864 522.58
L197	-23 196.85	2 864 527.48		R197	-22 919.25 2 864 568.96
L198	-23 240.89	2 864 515.63		R198	-22 943.72 2 864 586.54
L199	-23 302.64	2 864 378.93		R199	-22 956.34 2 864 595.55
L200	-23 348.82	2 864 360.11		R200	-23 119.31 2 864 700.08
L201	-23 354.96	2 864 362.51		R201	-23 148.63 2 864 754.15
L202	-23 306.19	2 864 512.63		R202	-23 122.64 2 864 859.17
L203	-23 303.48	2 864 520.03		R203	-23 149.48 2 864 867.49
L204	-23 331.90	2 864 574.57		R204	-23 156.22 2 864 869.53
			Vel Sheet	23 Van of 25	P1116/18

PADRESERVE KOÖRDINATE / ROAD RESERVE CO-ORDINATES					
LINKERKANT/LEFT HAND SIDE			REGTERKANT/RIGHT HAND SIDE		
	Y	X	WG 29°	Y	X
L205	-23 429.60	2 864 659.31		R205	-23 193.40 2 864 789.32
L206	-23 539.46	2 864 723.94		R206	-23 247.66 2 864 765.57
L207	-23 719.90	2 864 786.79		R207	-23 356.51 2 864 768.41
L208	-24 454.37	2 865 044.50		R208	-23 475.21 2 864 785.81
L209	-24 893.54	2 865 197.40		R209	-23 590.66 2 864 815.14
L210	-25 066.19	2 865 245.98		R210	-23 694.30 2 864 851.24
L211	-25 209.35	2 865 265.59		R211	-23 793.87 2 864 881.51
L212	-25 244.75	2 865 270.33		R212	-24 428.79 2 865 102.82
L213	-25 424.81	2 865 270.83		R213	-24 685.79 2 865 192.39
L214	-25 603.32	2 865 247.35		R214	-25 163.84 2 865 358.42
L215	-25 748.09	2 865 209.94		R215	-25 265.82 2 865 394.49
L216	-25 877.58	2 865 168.66		R216	-25 260.83 2 865 408.89
L217	-26 034.38	2 865 110.31		R217	-25 416.47 2 865 463.05
L218	-26 169.95	2 865 045.10		R218	-25 279.12 2 865 721.86
L219	-26 287.22	2 864 977.19		R219	-25 195.90 2 865 861.39
L220	-26 392.25	2 864 909.84		R220	-25 115.12 2 865 965.18
L221	-26 685.50	2 864 721.65		R221	-25 104.55 2 865 977.65
L222	-26 735.95	2 864 689.29		R222	-25 170.30 2 865 998.52
L223	-26 908.71	2 864 562.15		R223	-25 387.98 2 865 743.70
L224	-26 940.33	2 864 531.98		R224	-25 477.28 2 865 646.49
L225	-26 965.37	2 864 495.97		R225	-25 606.59 2 865 528.49
L226	-26 991.66	2 864 444.52		R226	-25 623.72 2 865 534.46
L227	-27 037.46	2 864 360.11		R227	-25 694.63 2 865 479.14
L228	-27 055.73	2 864 326.43		R228	-25 841.06 2 865 372.49
L229	-27 133.46	2 864 271.52		R229	-25 832.10 2 865 360.18
L230	-27 173.87	2 864 265.73		R230	-25 958.03 2 865 268.51
L231	-27 351.26	2 864 256.83		R231	-26 044.88 2 865 208.98
L232	-27 397.94	2 864 246.77		R232	-26 310.82 2 865 037.69
L233	-27 439.95	2 864 226.85		R233	-26 321.64 2 865 030.68
L234	-27 665.32	2 864 089.18		R234	-26 613.40 2 864 843.50
L235	-27 786.95	2 864 015.09		R235	-26 693.33 2 864 792.22
L236	-28 183.91	2 863 760.75		R236	-26 766.37 2 864 748.10
L237	-28 227.09	2 863 731.85		R237	-27 036.71 2 864 585.16
L238	-28 248.28	2 863 698.50		R238	-27 079.05 2 864 565.12
L239	-28 359.78	2 863 623.60		R239	-27 123.06 2 864 556.00
L240	-28 610.77	2 863 476.50		R240	-27 300.83 2 864 545.99
L241	-28 689.67	2 863 439.30		R241	-27 338.03 2 864 543.98
L242	-28 724.47	2 863 423.41		R242	-27 416.84 2 864 484.77
L243	-28 807.07	2 863 392.81		R243	-27 435.30 2 864 451.11
L244	-28 799.20	2 863 412.50		R244	-27 511.57 2 864 311.76
L245	-28 847.27	2 863 394.51		R245	-27 534.11 2 864 279.54
L246	-28 966.97	2 863 360.61		R246	-27 565.77 2 864 250.05
L247	-29 089.07	2 863 336.41		R247	-27 748.41 2 864 116.48
L248	-29 158.07	2 863 328.31		R248	-27 757.37 2 864 109.92
L249	-29 212.67	2 863 321.91		R249	-28 144.38 2 863 862.04
L250	-29 336.97	2 863 317.51		R250	-28 124.58 2 863 893.20
L251	-29 495.17	2 863 325.91		R251	-28 226.77 2 863 827.60
L252	-30 309.97	2 863 411.92		R252	-28 422.28 2 863 709.60
L253	-30 371.57	2 863 413.32		R253	-28 534.78 2 863 629.90
L254	-30 425.37	2 863 414.52		R254	-28 654.38 2 863 561.01
L255	-30 601.87	2 863 426.38		R255	-28 759.38 2 863 512.01
			Vel Sheet	24 Van of 25	P1116/18

This gazette is also available free online at www.gpwonline.co.za

DEPARTMENT OF TRANSPORT

NO. 815

9 September 2021

**THE SOUTH AFRICAN NATIONAL ROADS
AGENCY SOC LIMITED**

Registration No: 1998/009584/30

DECLARATION AMENDMENT OF NATIONAL ROAD N2 SECTION 4

AMENDMENT OF DECLARATION No.'s 318 OF 2008 AND 1038 OF 2012.

By virtue of section 40(1)(b) of The South African National Roads Agency Limited and National Roads Act 1998 (Act No. 7 of 1998), I hereby amend **(I)** Declaration No. 318 of 2008 in its entirety, **(II)** Declaration No. 1038 of 2012, the section of the route from the intersection with streets known as Voortrekker Road and Main Street at time of declaration, on sheet 9 of Plan No. P778/09 up to its end, by substituting all sheets of their respective Plans with the accompanying sheets 1 to 24 of Plan No. P1124/18.

(National Road N2 Section 4: Riviersonderend – Swellendam)**MINISTER OF TRANSPORT**

DEPARTEMENT VAN VERVOER

NO. 815

9 September 2021

**DIE SUID-AFRIKAANSE NASIONALE
PADAGENTSKAP MSB BEPERK**

Registrasie No: 1998/009584/30

VERKLARING WYSIGING VAN NASIONALE PAD N2 SEKSIE 4

WYSIGING VAN VERKLARING No.'s 318 VAN 2008 EN 1038 VAN 2012.

Kragtens Artikel 40(1)(b) van die Suid Afrikaanse Nasionale Padagentskap Beperk en Nasionale Paaie Wet 1998 (Wet No.7 van 1998), wysig ek hiermee **(I)** Verklaring No. 318 van 2008 in sy geheel, **(II)** Verklaring No. 1038 van 2012, die gedeelte van die roete vanaf die aansluiting met strate bekend as Voortrekkerweg en Hoofstraat tydens datum van verklaring, op vel 9 van Plan No. P778/09 tot by die einde, deur alle velle van hulle respektiewelike Planne te vervang met meegaande velle 1 tot 24 van Plan No. P1124/18.

(Nasionale Pad N2 Seksie 4: Riviersonderend – Swellendam)**MINISTER VAN VERVOER**

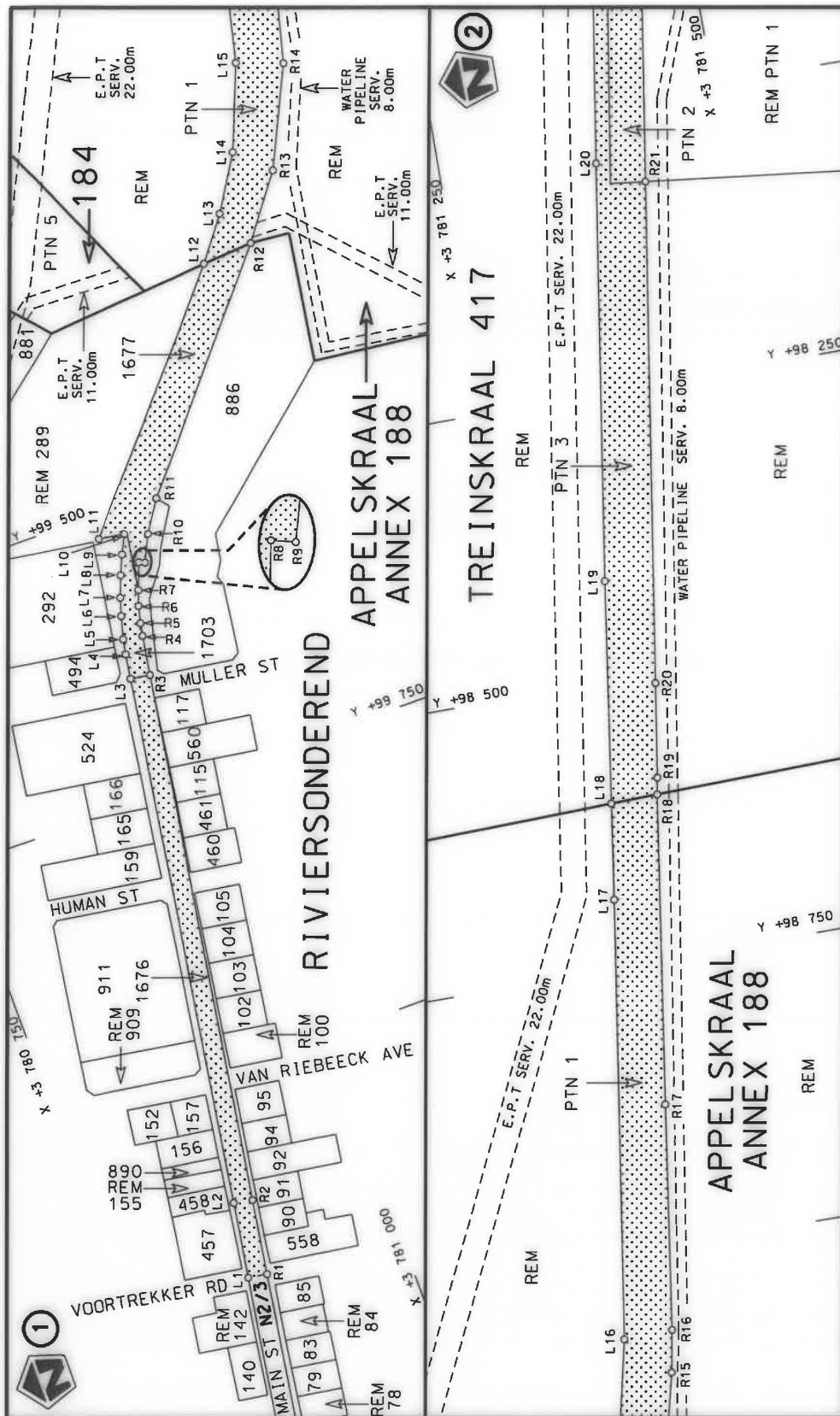

Die Suid Afrikaanse Nasionale Padagentskap MSB Bpk The South African National Roads Agency SOC Ltd	Die figuur getoon The figure shown		steldie padreserwe voor van 'n gedeelte represents the road reserve of a portion van Nasionale Roete N2 of National Route	Vel Sheet 1 of 24 Plan P1124/18
-------------------------------------------------------------------------------------------------------	---------------------------------------	---------------------------------------------------------------------------------------	------------------------------------------------------------------------------------------------------------------------------------	---------------------------------------

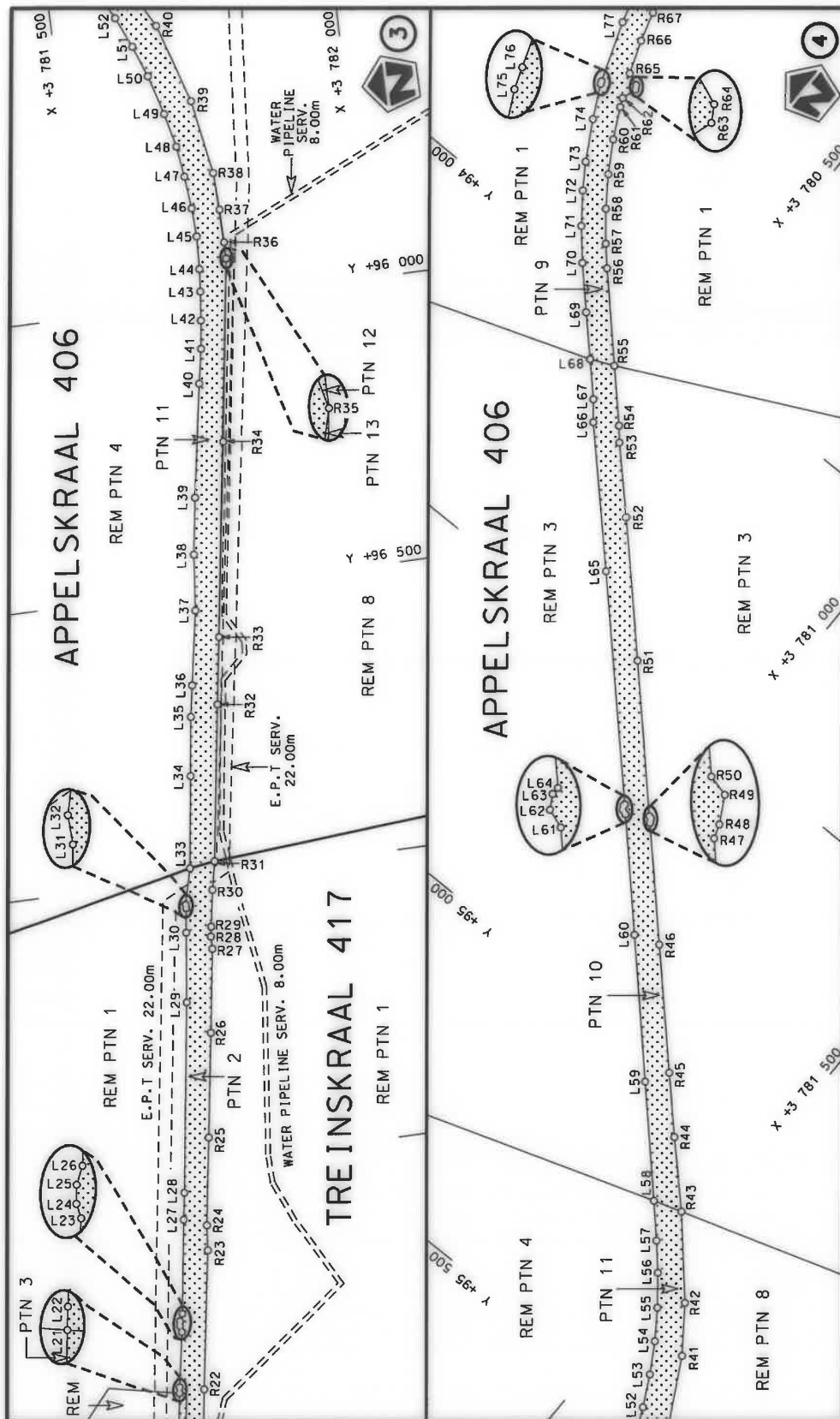

Die Suid Afrikaanse Nasionale Padagentskap MSB Bpk The South African National Roads Agency SOC Ltd	Die figuur getoon The figure shown	stelt die podreserwe voor van 'n gedeelte represents the road reserve of a portion van Nasionale Roete N2 of National Route	Val Sheet 2 of 24
			Plan P1124/18

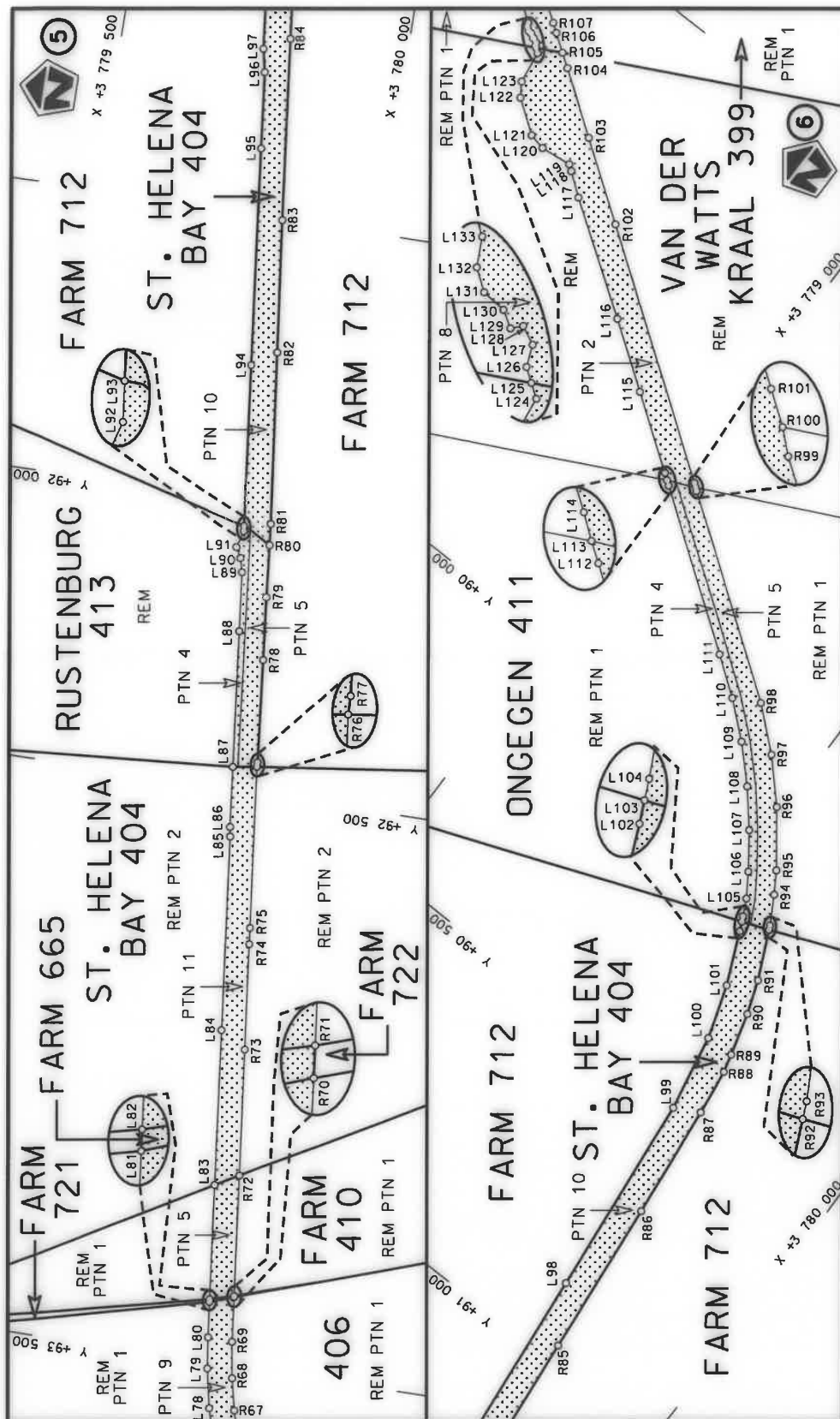

Die Suid Afrikaanse Nasionale Padagentskap MSB Bpk The South African National Roads Agency SOC Ltd	Die figuur getoon The figure shown	stel die podreserwe voor van 'n gedeelte represents the road reserve of a portion van Nasionale Roete N2 of National Route	Vel Sheet Plan 3 of P1124/18
-------------------------------------------------------------------------------------------------------	---------------------------------------	-------------------------------------------------------------------------------------------------------------------------------------	---------------------------------------------

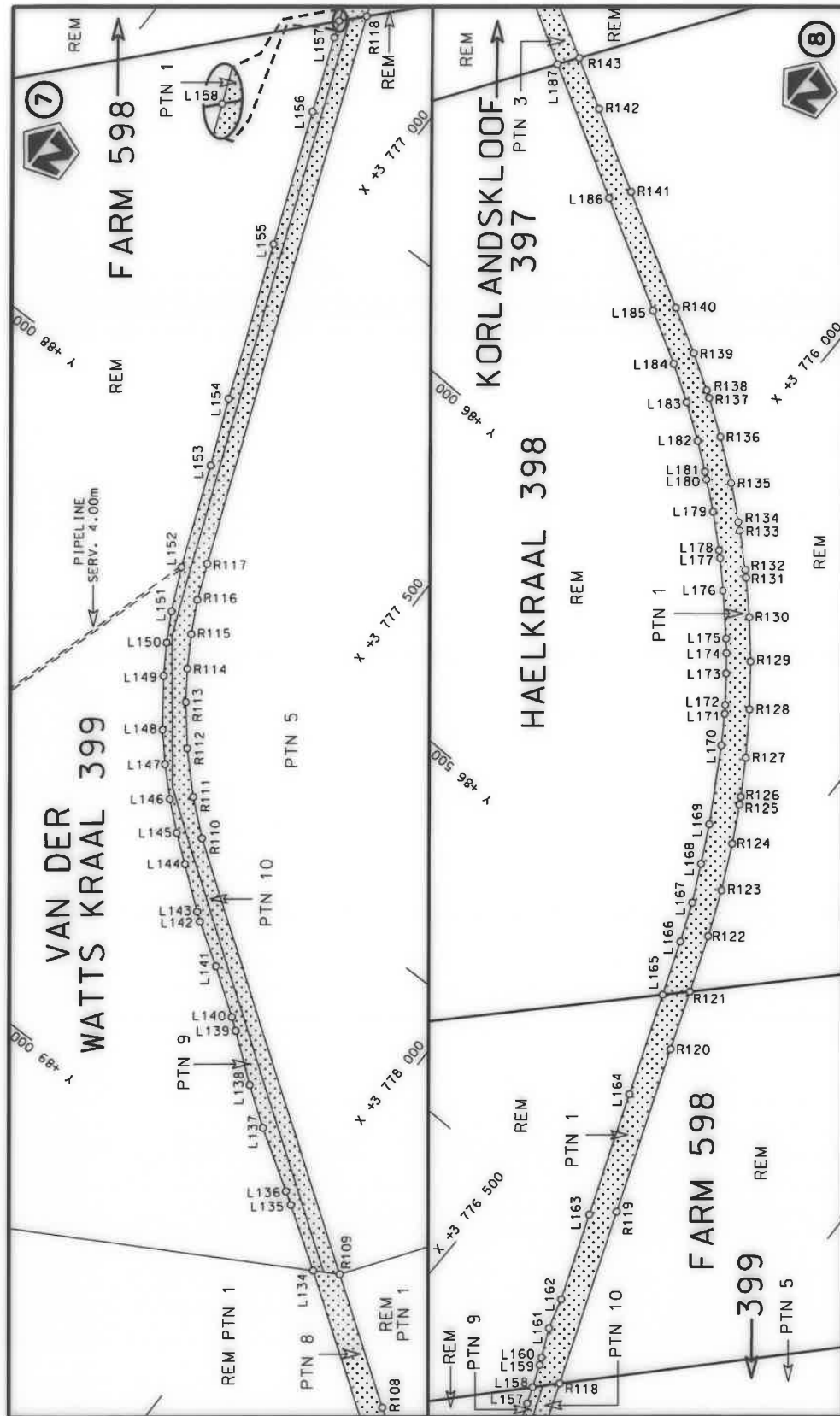

Die Suid Afrikaanse Nasionale Padagentskap MSB Bpk The South African National Roads Agency SOC Ltd	Die figuur getoon The figure shown		steldie padreserwe voor van 'n gedeelte represents the road reserve of a portion van Nasionale Roete N2 of National Route Section 4	Vel Sheet 4 of 24 Plan P1124/18
-------------------------------------------------------------------------------------------------------	---------------------------------------	---------------------------------------------------------------------------------------	----------------------------------------------------------------------------------------------------------------------------------------------	---------------------------------------

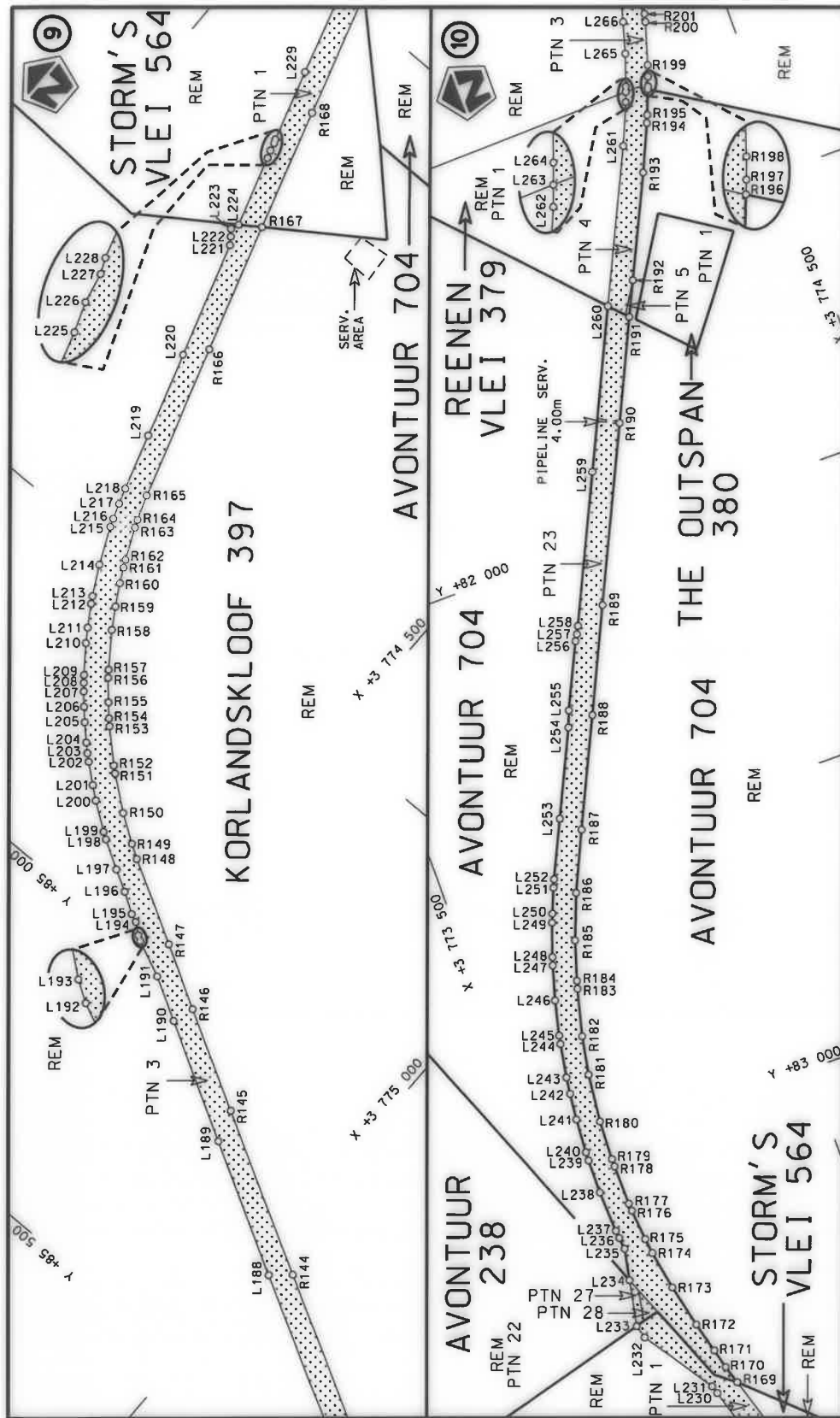

Die Suid Afrikaanse Nasionale Padageniskap MSB Bpk The South African National Roads Agency SOC Ltd	Die figuur getoon The figure shown	stel die padreserwe voor van 'n gedeelte represents the road reserve of a portion van Nasionale Roete N2 Seksie 4 of National Route Section	Vel Sheet 5 of 24 Plan P1124/18
-------------------------------------------------------------------------------------------------------	---------------------------------------	------------------------------------------------------------------------------------------------------------------------------------------------------	---------------------------------------

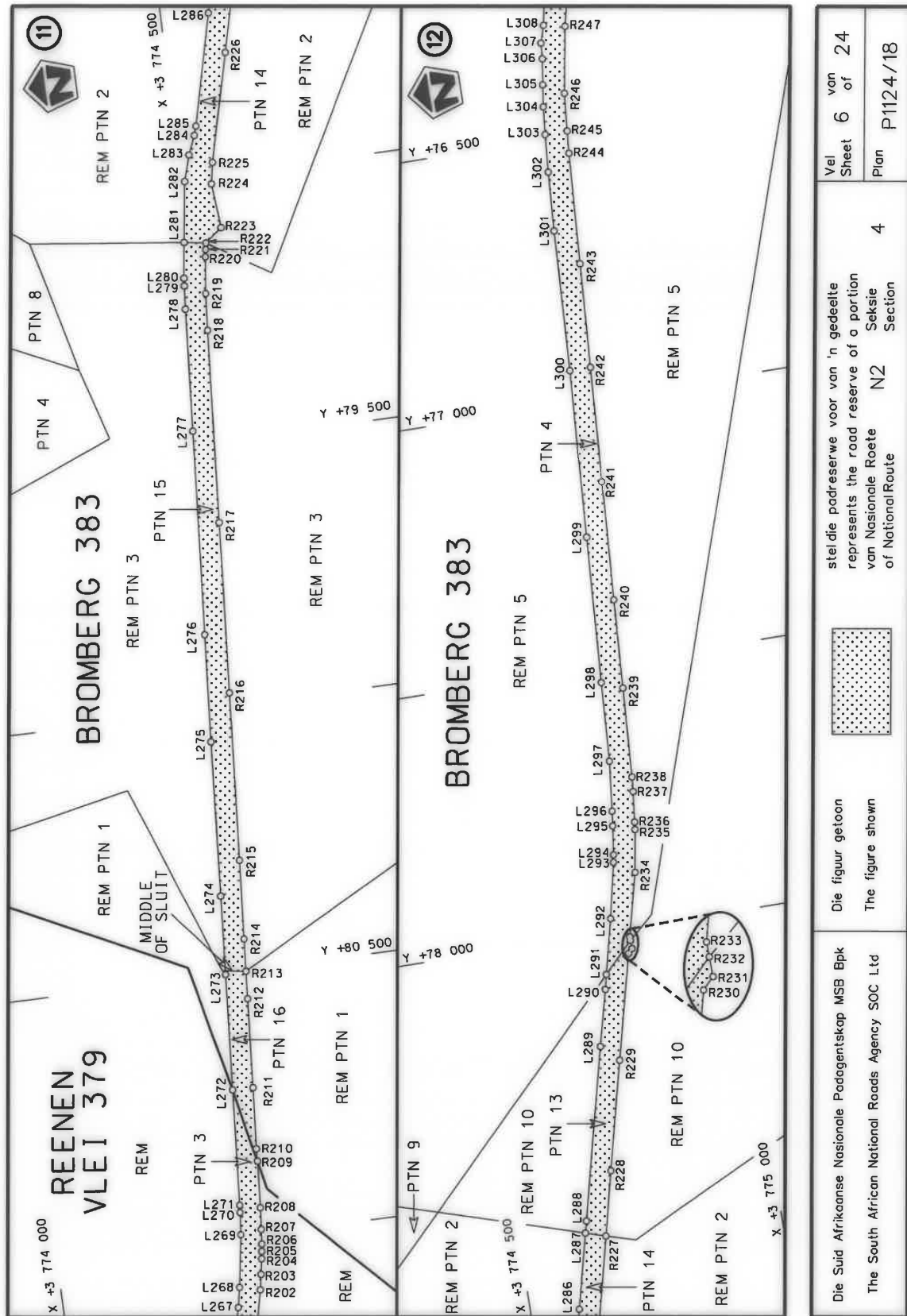



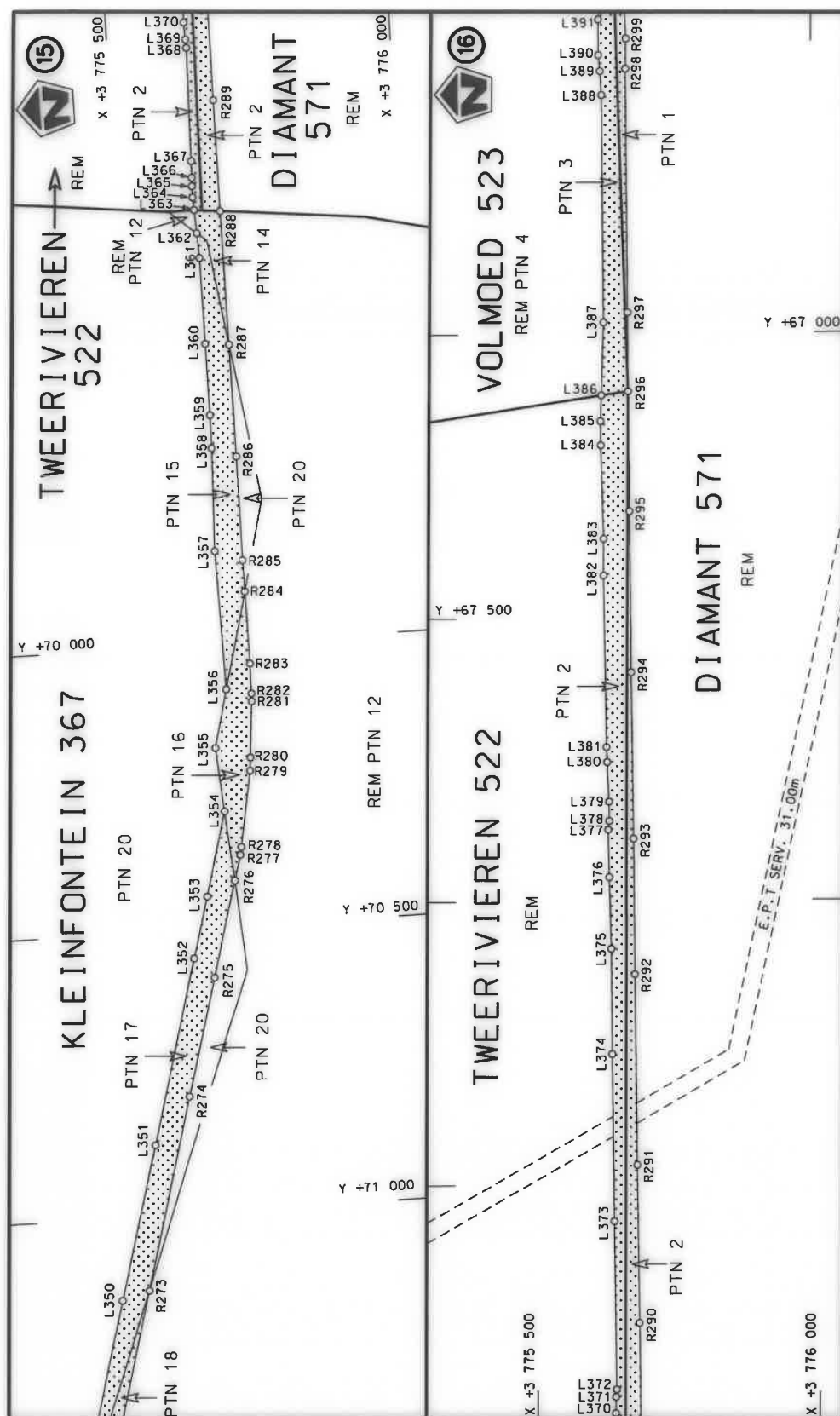

Die Suid Afrikaanse Nasionale Padagentskap MSB Bpk	Die figuur getoon		stel die padreserwe voor van 'n gedeelte represents the road reserve of a portion	Vel Sheet	8	van of	24
The South African National Roads Agency SOC Ltd	The figure shown		van Nasionale Roete of National Route	N2	Seksie Section	4	P1124/18

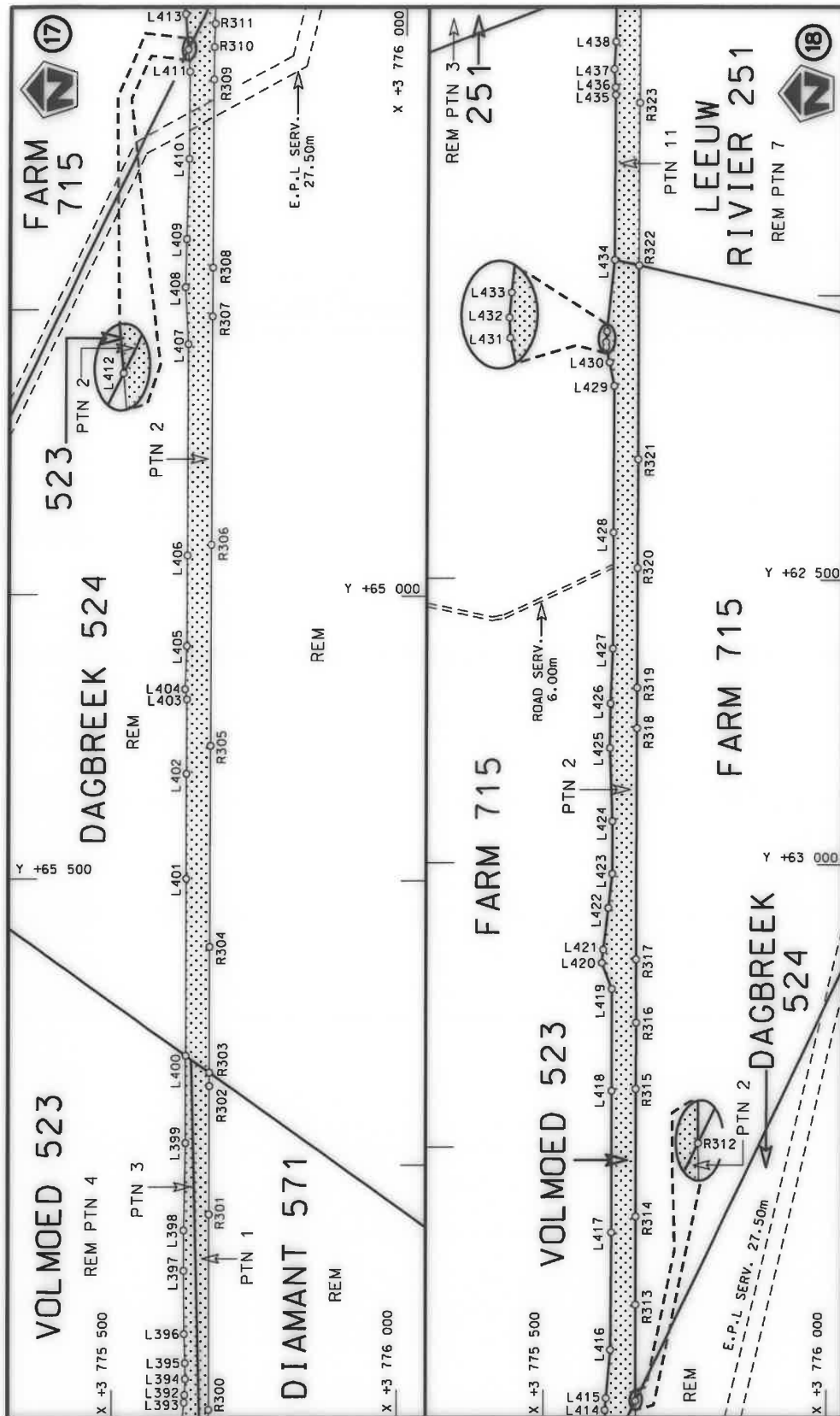

Die Suid Afrikaanse Nasionale Padagentskap MSB Bpk The South African National Roads Agency SOC Ltd	Die figuur getoon The figure shown		stel die podreserwe voor van 'n gedeelte represents the road reserve of a portion van Nasionale Roete N2 Seksie of National Route Section	Vel Sheet 9 of 24 Plan P1124/18
-------------------------------------------------------------------------------------------------------	---------------------------------------	---------------------------------------------------------------------------------------	----------------------------------------------------------------------------------------------------------------------------------------------------	---------------------------------------

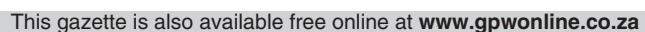

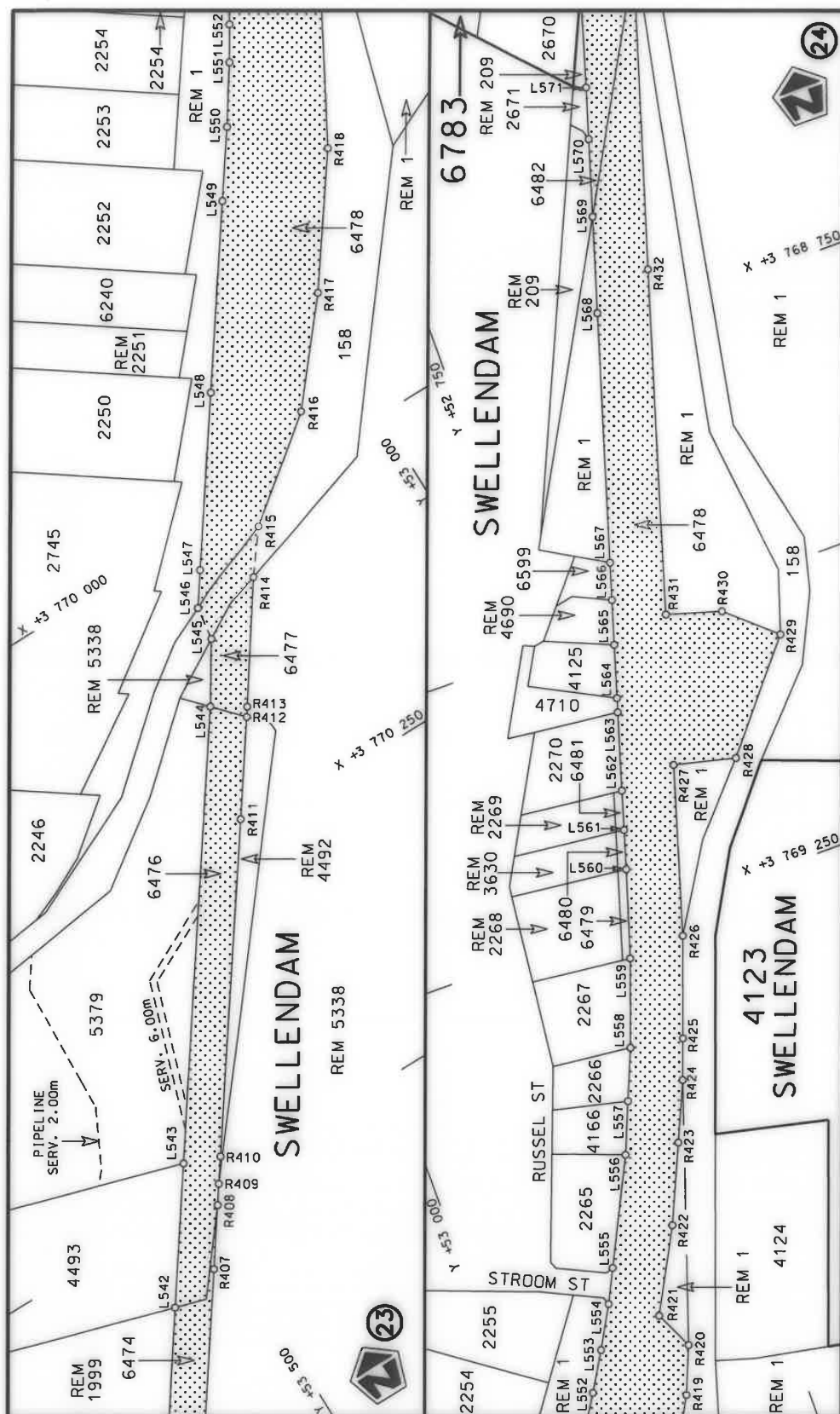

Die Suid Afrikaanse Nasionale Podagentskap MSB Bpk	Die figuur getoon		stel die padreserwe voor van 'n gedeelte represents the road reserve of a portion van Nasionale Roete N2 of National Route	4 Seksie Section	Vel Sheet	12 of	24
The South African National Roads Agency SOC Ltd	The figure shown				Plan	P1124/18	

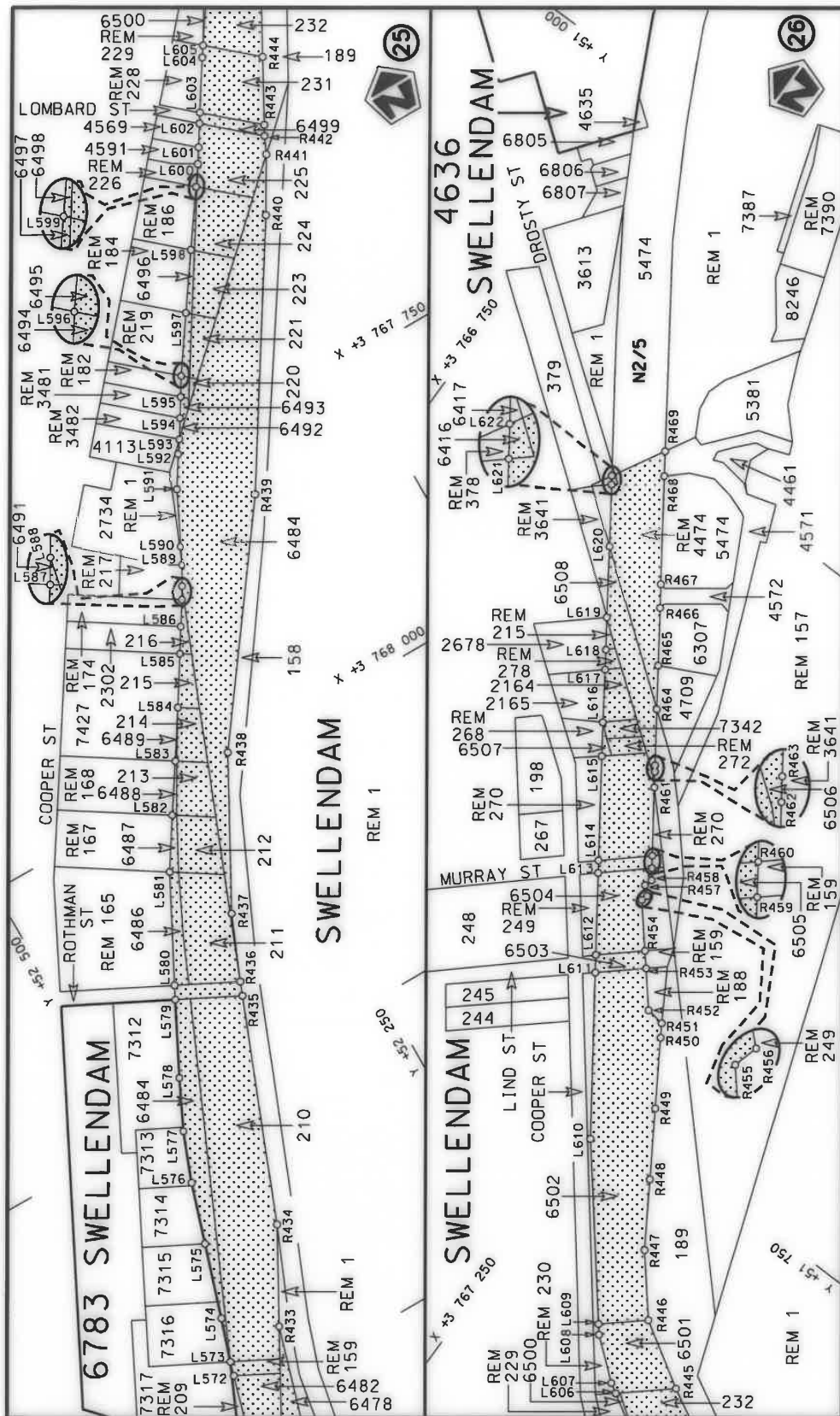

Die Suid Afrikaanse Nasionale Padagentskap MSB Bpk The South African National Roads Agency SOC Ltd	Die figuur getoon The figure shown	steldie padreserwe voor van 'n gedeelte represents the road reserve of a portion van Nasionale Roete N2 of National Route N2	4 N2 Section
Vel Sheet 13 of 24	Plan P1124/18		

PADRESERWE KOÖRDINATE / ROAD RESERVE CO-ORDINATES									
LINKERKANT/LEFT HAND SIDE					REGTERKANT/RIGHT HAND SIDE				
	Y		X	WG 21°		Y		X	
L1	100 176.96	3	780 861.29		R1	100 179.66	3	780 878.05	
L2	100 110.52	3	780 871.48		R2	100 114.06	3	780 888.10	
L3	99 646.06	3	780 942.48		R3	99 648.67	3	780 959.47	
L4	99 624.50	3	780 945.78		R4	99 613.90	3	780 964.81	
L5	99 611.18	3	780 948.30		R5	99 602.92	3	780 966.81	
L6	99 591.41	3	780 953.62		R6	99 588.12	3	780 970.35	
L7	99 576.04	3	780 958.34		R7	99 574.98	3	780 974.98	
L8	99 557.65	3	780 965.25		R8	99 552.02	3	780 983.66	
L9	99 540.84	3	780 972.45		R9	99 554.24	3	780 988.65	
L10	99 524.43	3	780 980.58		R10	99 531.39	3	780 999.57	
L11	99 520.92	3	780 957.80		R11	99 504.41	3	781 017.01	
L12	99 324.93	3	781 125.79		R12	99 321.86	3	781 170.53	
L13	99 288.37	3	781 153.52		R13	99 268.34	3	781 210.31	
L14	99 241.33	3	781 182.24		R14	99 183.07	3	781 250.49	
L15	99 168.46	3	781 211.02		R15	99 108.94	3	781 268.80	
L16	99 072.97	3	781 232.85		R16	99 072.18	3	781 275.63	
L17	98 690.43	3	781 291.40		R17	98 875.66	3	781 304.35	
L18	98 606.72	3	781 303.66		R18	98 605.95	3	781 344.80	
L19	98 413.21	3	781 331.74		R19	98 591.49	3	781 347.44	
L20	98 050.73	3	781 387.08		R20	98 509.31	3	781 360.22	
L21	97 894.11	3	781 411.06		R21	98 074.09	3	781 427.28	
L22	97 883.97	3	781 412.63		R22	97 893.39	3	781 454.83	
L23	97 788.57	3	781 429.72		R23	97 652.25	3	781 493.26	
L24	97 777.30	3	781 427.52		R24	97 608.42	3	781 497.73	
L25	97 769.01	3	781 428.75		R25	97 456.01	3	781 521.03	
L26	97 756.44	3	781 434.63		R26	97 274.27	3	781 549.12	
L27	97 593.09	3	781 458.95		R27	97 128.61	3	781 570.96	
L28	97 546.59	3	781 466.43		R28	97 106.87	3	781 571.26	
L29	97 215.87	3	781 514.68		R29	97 089.74	3	781 574.02	
L30	97 094.50	3	781 530.00		R30	97 026.09	3	781 585.05	
L31	97 051.91	3	781 535.53		R31	96 976.66	3	781 594.86	
L32	97 045.40	3	781 535.29		R32	96 704.80	3	781 636.15	
L33	96 983.41	3	781 551.27		R33	96 588.10	3	781 654.31	
L34	96 823.35	3	781 574.01		R34	96 249.63	3	781 706.75	
L35	96 720.24	3	781 587.98		R35	95 932.24	3	781 753.47	
L36	96 665.90	3	781 597.26		R36	95 903.35	3	781 753.42	
L37	96 536.38	3	781 619.97		R37	95 845.71	3	781 752.93	
L38	96 438.99	3	781 630.25		R38	95 780.70	3	781 749.91	
L39	96 340.22	3	781 645.30		R39	95 651.15	3	781 728.34	
L40	96 143.19	3	781 678.37		R40	95 512.17	3	781 683.98	
L41	96 083.19	3	781 689.27		R41	95 375.62	3	781 610.49	
L42	96 033.84	3	781 695.50		R42	95 300.30	3	781 555.93	
L43	95 983.61	3	781 701.04		R43	95 179.73	3	781 449.59	
L44	95 944.45	3	781 704.83		R44	95 086.45	3	781 356.98	
L45	95 886.93	3	781 707.54		R45	95 004.81	3	781 278.65	
L46	95 837.17	3	781 705.30		R46	94 841.97	3	781 122.48	
L47	95 780.30	3	781 699.65		R47	94 687.33	3	780 974.32	
L48	95 726.28	3	781 692.00		R48	94 685.77	3	780 973.79	
L49	95 666.92	3	781 678.05		R49	94 679.69	3	780 970.48	
L50	95 597.57	3	781 658.20		R50	94 678.56	3	780 965.83	
L51	95 542.60	3	781 638.12		R51	94 480.97	3	780 776.67	
					<div> <div>Vel 14</div> <div>Sheet</div> </div> <div> <div>Van 24</div> <div>of</div> </div> <div>P1124/18</div>				

PADRESERVE KOÖRDINATE / ROAD RESERVE CO-ORDINATES						
LINKERKANT/LEFT HAND SIDE				REGTERKANT/RIGHT HAND SIDE		
	Y	X	WG 21°		Y	X
L52	95 489.07	3 781 614.25		R52	94 298.96	3 780 601.73
L53	95 436.55	3 781 587.26		R53	94 205.32	3 780 509.89
L54	95 386.01	3 781 557.20		R54	94 182.96	3 780 490.31
L55	95 337.55	3 781 523.56		R55	94 106.96	3 780 417.59
L56	95 289.31	3 781 485.16		R56	93 983.14	3 780 299.08
L57	95 247.17	3 781 447.71		R57	93 951.36	3 780 270.06
L58	95 195.92	3 781 399.92		R58	93 904.14	3 780 231.57
L59	95 043.89	3 781 255.42		R59	93 854.52	3 780 196.36
L60	94 856.29	3 781 077.19		R60	93 802.22	3 780 164.43
L61	94 702.50	3 780 931.18		R61	93 750.90	3 780 137.64
L62	94 699.58	3 780 922.63		R62	93 735.97	3 780 131.11
L63	94 693.39	3 780 919.15		R63	93 710.23	3 780 139.19
L64	94 689.90	3 780 919.29		R64	93 703.19	3 780 134.95
L65	94 394.72	3 780 634.79		R65	93 694.72	3 780 113.12
L66	94 206.88	3 780 451.39		R66	93 637.97	3 780 092.20
L67	94 175.92	3 780 426.19		R67	93 586.70	3 780 077.34
L68	94 125.10	3 780 377.06		R68	93 521.34	3 780 062.71
L69	94 065.91	3 780 319.82		R69	93 458.14	3 780 052.66
L70	94 003.30	3 780 260.04		R70	93 379.85	3 780 043.84
L71	93 954.24	3 780 217.23		R71	93 378.07	3 780 043.64
L72	93 904.84	3 780 179.77		R72	93 167.47	3 780 019.61
L73	93 862.59	3 780 151.57		R73	92 947.85	3 779 994.63
L74	93 797.12	3 780 113.91		R74	92 763.77	3 779 973.60
L75	93 741.19	3 780 085.38		R75	92 735.50	3 779 970.47
L76	93 736.40	3 780 083.67		R76	92 454.43	3 779 938.43
L77	93 633.33	3 780 046.29		R77	92 446.28	3 779 938.22
L78	93 579.47	3 780 031.31		R78	92 267.57	3 779 919.71
L79	93 510.95	3 780 017.46		R79	92 158.12	3 779 908.08
L80	93 456.67	3 780 010.16		R80	92 067.09	3 779 898.82
L81	93 394.82	3 780 003.06		R81	92 030.09	3 779 895.00
L82	93 390.12	3 780 002.52		R82	91 731.65	3 779 858.43
L83	93 190.61	3 779 979.85		R83	91 501.54	3 779 830.42
L84	92 920.32	3 779 949.29		R84	91 185.87	3 779 793.55
L85	92 582.28	3 779 911.01		R85	90 971.15	3 779 769.45
L86	92 565.75	3 779 908.17		R86	90 696.32	3 779 739.05
L87	92 460.96	3 779 896.39		R87	90 495.43	3 779 714.95
L88	92 224.35	3 779 869.83		R88	90 414.13	3 779 703.48
L89	92 121.39	3 779 858.09		R89	90 382.19	3 779 695.14
L90	92 097.40	3 779 851.71		R90	90 308.41	3 779 673.78
L91	92 079.36	3 779 841.75		R91	90 250.30	3 779 652.42
L92	92 049.76	3 779 850.19		R92	90 168.28	3 779 613.64
L93	92 040.81	3 779 849.16		R93	90 161.02	3 779 610.20
L94	91 760.26	3 779 817.37		R94	90 113.82	3 779 582.69
L95	91 383.16	3 779 774.54		R95	90 077.85	3 779 559.45
L96	91 250.61	3 779 759.39		R96	89 989.75	3 779 491.61
L97	91 210.41	3 779 750.65		R97	89 923.23	3 779 427.74
L98	90 876.41	3 779 712.72		R98	89 863.30	3 779 356.87
L99	90 518.87	3 779 671.53		R99	89 640.75	3 779 038.44
L100	90 384.51	3 779 645.09		R100	89 636.46	3 779 033.48
L101	90 291.15	3 779 614.07		R101	89 631.39	3 779 026.33
L102	90 201.92	3 779 573.91		R102	89 359.92	3 778 637.77
				Vel Sheet	15 Van of	24 P1124/18

PADRESERWE KOÖRDINATE / ROAD RESERVE CO-ORDINATES						
LINKERKANT/LEFT HAND SIDE				REGTERKANT/RIGHT HAND SIDE		
	Y	X	WG 21°		Y	X
L103	90 186.37	3 779 566.40		R103	89 269.27	3 778 507.47
L104	90 177.72	3 779 562.22		R104	89 196.00	3 778 402.66
L105	90 149.59	3 779 547.73		R105	89 179.99	3 778 379.64
L106	90 110.20	3 779 521.28		R106	89 159.08	3 778 349.73
L107	90 052.09	3 779 477.71		R107	89 148.67	3 778 334.47
L108	89 993.49	3 779 427.72		R108	89 138.44	3 778 319.78
L109	89 937.78	3 779 371.48		R109	88 997.21	3 778 117.99
L110	89 887.39	3 779 311.54		R110	88 536.39	3 777 458.73
L111	89 841.44	3 779 246.22		R111	88 488.00	3 777 401.96
L112	89 663.63	3 778 993.46		R112	88 426.74	3 777 341.50
L113	89 657.72	3 778 985.07		R113	88 364.24	3 777 289.58
L114	89 649.82	3 778 974.66		R114	88 316.05	3 777 255.77
L115	89 564.62	3 778 852.47		R115	88 263.72	3 777 224.09
L116	89 488.24	3 778 742.39		R116	88 209.75	3 777 195.52
L117	89 362.59	3 778 557.80		R117	88 149.12	3 777 170.63
L118	89 333.76	3 778 519.30		R118	87 220.23	3 776 801.73
L119	89 326.51	3 778 509.22		R119	86 924.57	3 776 684.52
L120	89 332.35	3 778 455.05		R120	86 644.83	3 776 572.99
L121	89 326.56	3 778 426.29		R121	86 545.64	3 776 534.05
L122	89 286.67	3 778 370.28		R122	86 450.11	3 776 496.14
L123	89 263.22	3 778 354.43		R123	86 373.22	3 776 462.45
L124	89 207.06	3 778 345.81		R124	86 297.86	3 776 424.28
L125	89 201.45	3 778 337.68		R125	86 237.14	3 776 390.06
L126	89 199.40	3 778 334.76		R126	86 225.29	3 776 382.94
L127	89 194.57	3 778 332.72		R127	86 167.11	3 776 345.40
L128	89 190.47	3 778 324.12		R128	86 097.73	3 776 295.59
L129	89 191.51	3 778 323.19		R129	86 032.07	3 776 243.16
L130	89 186.82	3 778 315.49		R130	85 973.56	3 776 191.23
L131	89 186.38	3 778 309.71		R131	85 924.08	3 776 142.05
L132	89 181.76	3 778 303.20		R132	85 914.48	3 776 132.23
L133	89 175.16	3 778 299.67		R133	85 867.41	3 776 080.72
L134	89 020.18	3 778 077.60		R134	85 857.47	3 776 069.15
L135	88 952.47	3 777 976.24		R135	85 813.37	3 776 015.46
L136	88 938.42	3 777 954.62		R136	85 763.64	3 775 948.10
L137	88 874.23	3 777 854.84		R137	85 724.24	3 775 888.80
L138	88 828.75	3 777 790.10		R138	85 716.75	3 775 876.97
L139	88 768.20	3 777 712.60		R139	85 681.41	3 775 817.18
L140	88 752.92	3 777 692.62		R140	85 640.72	3 775 742.28
L141	88 699.36	3 777 615.59		R141	85 534.93	3 775 550.85
L142	88 654.44	3 777 545.15		R142	85 459.41	3 775 414.23
L143	88 643.51	3 777 530.92		R143	85 413.17	3 775 329.90
L144	88 590.33	3 777 462.54		R144	85 263.82	3 775 058.52
L145	88 556.39	3 777 417.04		R145	85 114.83	3 774 787.76
L146	88 516.91	3 777 370.61		R146	85 022.99	3 774 619.99
L147	88 473.58	3 777 326.23		R147	84 963.72	3 774 512.91
L148	88 428.42	3 777 285.78		R148	84 886.03	3 774 373.05
L149	88 352.03	3 777 229.06		R149	84 871.16	3 774 349.21
L150	88 302.94	3 777 197.73		R150	84 840.10	3 774 302.17
L151	88 253.82	3 777 170.96		R151	84 796.33	3 774 246.67
L152	88 181.35	3 777 138.12		R152	84 787.16	3 774 235.81
L153	88 008.77	3 777 069.63		R153	84 739.46	3 774 185.18
				Vel Sheet	16 Van of 24	P1124/18

PADRESERWE KOÖRDINATE / ROAD RESERVE CO-ORDINATES					
LINKERKANT/LEFT HAND SIDE			REGTERKANT/RIGHT HAND SIDE		
	Y	X	WG 21°	Y	X
L154	87 896.91	3 777 023.11		R154	84 729.43 3 774 175.54
L155	87 634.48	3 776 919.05		R155	84 708.53 3 774 156.53
L156	87 409.70	3 776 829.85		R156	84 676.08 3 774 128.03
L157	87 284.24	3 776 780.16		R157	84 664.90 3 774 119.48
L158	87 256.15	3 776 768.90		R158	84 608.11 3 774 078.21
L159	87 217.90	3 776 753.56		R159	84 572.96 3 774 056.34
L160	87 205.99	3 776 747.82		R160	84 536.93 3 774 035.46
L161	87 157.50	3 776 724.87		R161	84 511.12 3 774 022.13
L162	87 104.73	3 776 708.81		R162	84 498.51 3 774 016.02
L163	86 958.96	3 776 650.89		R163	84 444.83 3 773 991.92
L164	86 751.51	3 776 568.67		R164	84 431.67 3 773 986.59
L165	86 580.48	3 776 500.76		R165	84 389.11 3 773 971.10
L166	86 488.84	3 776 464.46		R166	84 122.19 3 773 889.63
L167	86 422.94	3 776 436.68		R167	83 898.82 3 773 821.71
L168	86 360.41	3 776 404.74		R168	83 690.04 3 773 758.03
L169	86 297.76	3 776 371.15		R169	83 473.76 3 773 692.08
L170	86 177.85	3 776 298.65		R170	83 441.80 3 773 682.32
L171	86 131.39	3 776 267.26		R171	83 407.22 3 773 673.04
L172	86 118.95	3 776 258.10		R172	83 353.49 3 773 659.21
L173	86 075.11	3 776 223.53		R173	83 277.60 3 773 641.96
L174	86 047.81	3 776 201.08		R174	83 208.76 3 773 630.47
L175	86 028.49	3 776 184.20		R175	83 181.35 3 773 627.13
L176	85 967.50	3 776 126.11		R176	83 126.30 3 773 621.96
L177	85 927.59	3 776 084.87		R177	83 112.73 3 773 621.07
L178	85 918.25	3 776 074.78		R178	83 042.32 3 773 619.73
L179	85 872.82	3 776 022.97		R179	83 028.68 3 773 619.99
L180	85 836.41	3 775 977.74		R180	82 959.01 3 773 622.80
L181	85 828.01	3 775 966.84		R181	82 874.55 3 773 632.20
L182	85 794.85	3 775 921.71		R182	82 807.31 3 773 644.61
L183	85 755.46	3 775 863.26		R183	82 725.84 3 773 665.42
L184	85 718.49	3 775 802.39		R184	82 712.44 3 773 669.25
L185	85 669.89	3 775 714.66		R185	82 644.49 3 773 690.49
L186	85 567.63	3 775 528.65		R186	82 566.63 3 773 720.97
L187	85 446.02	3 775 307.78		R187	82 465.72 3 773 768.33
L188	85 291.56	3 775 026.71		R188	82 283.16 3 773 855.04
L189	85 169.88	3 774 805.58		R189	82 107.65 3 773 938.15
L190	85 060.62	3 774 607.13		R190	81 817.32 3 774 075.76
L191	85 020.13	3 774 533.78		R191	81 648.40 3 774 155.42
L192	84 991.97	3 774 471.46		R192	81 589.94 3 774 183.31
L193	84 986.19	3 774 462.22		R193	81 418.82 3 774 265.01
L194	84 971.35	3 774 443.52		R194	81 339.41 3 774 300.60
L195	84 965.43	3 774 428.88		R195	81 326.42 3 774 306.01
L196	84 943.59	3 774 393.92		R196	81 284.50 3 774 322.34
L197	84 923.05	3 774 357.44		R197	81 279.83 3 774 324.16
L198	84 894.79	3 774 309.41		R198	81 263.53 3 774 330.13
L199	84 887.15	3 774 297.78		R199	81 244.38 3 774 336.45
L200	84 854.28	3 774 251.60		R200	81 171.52 3 774 358.22
L201	84 836.92	3 774 229.95		R201	81 158.02 3 774 361.59
L202	84 810.31	3 774 197.97		R202	81 103.28 3 774 374.01
L203	84 800.18	3 774 186.57		R203	81 074.39 3 774 379.37
L204	84 787.47	3 774 172.91		R204	81 045.33 3 774 384.33
			Vel Sheet	17 Van of 24	P1124/18

PADRESERWE KOÖRDINATE / ROAD RESERVE CO-ORDINATES						
LINKERKANT/LEFT HAND SIDE				REGTERKANT/RIGHT HAND SIDE		
	Y	X	WG 21°		Y	X
L205	84 762.06	3 774 147.59		R205	81 031.45	3 774 386.41
L206	84 741.99	3 774 128.89		R206	81 017.54	3 774 388.17
L207	84 721.97	3 774 110.92		R207	80 989.94	3 774 391.00
L208	84 710.45	3 774 101.27		R208	80 948.68	3 774 394.83
L209	84 699.77	3 774 092.68		R209	80 860.80	3 774 401.38
L210	84 654.97	3 774 058.80		R210	80 837.33	3 774 402.54
L211	84 632.19	3 774 043.35		R211	80 721.69	3 774 411.64
L212	84 596.43	3 774 020.74		R212	80 553.43	3 774 423.78
L213	84 584.78	3 774 013.85		R213	80 501.44	3 774 427.41
L214	84 535.09	3 773 987.02		R214	80 440.29	3 774 431.67
L215	84 471.69	3 773 958.10		R215	80 291.50	3 774 442.25
L216	84 457.47	3 773 952.75		R216	79 974.76	3 774 464.67
L217	84 431.18	3 773 943.44		R217	79 652.80	3 774 487.50
L218	84 403.99	3 773 934.44		R218	79 289.99	3 774 513.44
L219	84 307.72	3 773 904.82		R219	79 220.46	3 774 518.77
L220	84 159.93	3 773 859.80		R220	79 151.48	3 774 526.98
L221	83 959.63	3 773 798.73		R221	79 138.03	3 774 529.17
L222	83 947.65	3 773 790.13		R222	79 125.98	3 774 531.40
L223	83 936.77	3 773 781.43		R223	79 100.98	3 774 563.14
L224	83 922.44	3 773 787.28		R224	79 016.88	3 774 556.20
L225	83 800.66	3 773 750.10		R225	78 976.89	3 774 563.29
L226	83 787.41	3 773 745.32		R226	78 774.07	3 774 613.06
L227	83 773.73	3 773 742.23		R227	78 567.45	3 774 663.72
L228	83 767.03	3 773 739.26		R228	78 447.05	3 774 693.19
L229	83 643.57	3 773 702.11		R229	78 243.09	3 774 743.50
L230	83 479.52	3 773 652.35		R230	78 046.15	3 774 792.45
L231	83 465.17	3 773 647.85		R231	78 038.14	3 774 800.40
L232	83 343.77	3 773 566.56		R232	78 022.59	3 774 799.98
L233	83 320.08	3 773 560.08		R233	78 015.45	3 774 799.78
L234	83 239.69	3 773 576.01		R234	77 896.67	3 774 829.09
L235	83 184.80	3 773 586.64		R235	77 816.67	3 774 841.88
L236	83 163.65	3 773 584.31		R236	77 802.44	3 774 843.61
L237	83 149.78	3 773 583.07		R237	77 745.12	3 774 849.96
L238	83 076.53	3 773 579.78		R238	77 717.39	3 774 852.17
L239	83 016.59	3 773 580.22		R239	77 548.60	3 774 862.21
L240	83 001.41	3 773 580.71		R240	77 380.83	3 774 871.51
L241	82 941.34	3 773 584.62		R241	77 156.90	3 774 884.51
L242	82 895.07	3 773 589.69		R242	76 939.55	3 774 897.16
L243	82 865.73	3 773 593.46		R243	76 743.18	3 774 908.62
L244	82 806.74	3 773 603.85		R244	76 533.53	3 774 920.64
L245	82 792.08	3 773 606.88		R245	76 491.56	3 774 923.68
L246	82 731.42	3 773 621.13		R246	76 420.45	3 774 929.60
L247	82 672.15	3 773 638.48		R247	76 295.64	3 774 950.54
L248	82 658.44	3 773 642.84		R248	75 953.93	3 775 027.86
L249	82 601.15	3 773 663.18		R249	75 601.45	3 775 107.46
L250	82 586.37	3 773 669.11		R250	75 315.01	3 775 172.36
L251	82 544.41	3 773 686.57		R251	74 995.86	3 775 244.60
L252	82 530.73	3 773 692.55		R252	74 929.72	3 775 259.59
L253	82 434.07	3 773 738.75		R253	74 821.56	3 775 284.11
L254	82 288.77	3 773 807.69		R254	74 682.71	3 775 312.17
L255	82 261.01	3 773 818.70		R255	74 584.33	3 775 323.89
				Vel Sheet	18 Van of	24 P1124/18

PADRESERVE KOÖRDINATE / ROAD RESERVE CO-ORDINATES									
LINKERKANT/LEFT HAND SIDE					REGTERKANT/RIGHT HAND SIDE				
	Y	X	WG 21°			Y	X		
L256	82 150.55	3 773 871.39		R256	74 488.12	3 775 323.45			
L257	82 140.13	3 773 877.95		R257	74 377.30	3 775 311.66			
L258	82 127.05	3 773 884.59		R258	74 009.80	3 775 245.85			
L259	81 881.20	3 774 001.28		R259	73 756.11	3 775 200.29			
L260	81 617.62	3 774 126.44		R260	73 533.83	3 775 160.31			
L261	81 362.52	3 774 247.45		R261	73 218.71	3 775 103.84			
L262	81 291.87	3 774 277.79		R262	72 899.10	3 775 046.65			
L263	81 275.23	3 774 283.86		R263	72 767.50	3 775 028.33			
L264	81 266.10	3 774 287.19		R264	72 703.49	3 775 029.40			
L265	81 211.72	3 774 305.88		R265	72 664.00	3 775 032.24			
L266	81 157.92	3 774 321.16		R266	72 650.34	3 775 034.16			
L267	81 130.59	3 774 328.02		R267	72 540.43	3 775 054.34			
L268	81 093.17	3 774 335.70		R268	72 209.69	3 775 144.61			
L269	80 994.73	3 774 351.45		R269	71 902.04	3 775 229.76			
L270	80 952.81	3 774 355.43		R270	71 631.89	3 775 304.61			
L271	80 938.79	3 774 356.61		R271	71 577.04	3 775 319.48			
L272	80 720.64	3 774 371.85		R272	71 377.52	3 775 373.58			
L273	80 502.29	3 774 387.55		R273	71 131.57	3 775 440.80			
L274	80 353.74	3 774 397.88		R274	70 793.97	3 775 533.20			
L275	80 062.18	3 774 418.42		R275	70 587.32	3 775 589.97			
L276	79 859.74	3 774 432.97		R276	70 418.81	3 775 635.75			
L277	79 474.94	3 774 460.26		R277	70 374.39	3 775 647.78			
L278	79 244.95	3 774 476.52		R278	70 360.50	3 775 650.58			
L279	79 200.77	3 774 480.07		R279	70 227.50	3 775 674.21			
L280	79 186.33	3 774 481.54		R280	70 204.06	3 775 676.40			
L281	79 119.38	3 774 490.50		R281	70 105.44	3 775 684.60			
L282	79 005.54	3 774 506.36		R282	70 091.69	3 775 685.17			
L283	78 956.76	3 774 520.61		R283	70 038.75	3 775 685.59			
L284	78 921.58	3 774 535.10		R284	69 911.45	3 775 684.14			
L285	78 904.44	3 774 540.34		R285	69 856.30	3 775 683.51			
L286	78 696.14	3 774 591.66		R286	69 673.07	3 775 683.78			
L287	78 555.66	3 774 626.23		R287	69 475.73	3 775 683.22			
L288	78 533.33	3 774 631.66		R288	69 239.95	3 775 681.73			
L289	78 211.25	3 774 711.11		R289	69 044.27	3 775 681.31			
L290	78 106.15	3 774 737.45		R290	68 745.61	3 775 680.07			
L291	78 078.52	3 774 744.10		R291	68 466.33	3 775 678.47			
L292	77 975.41	3 774 769.18		R292	68 129.97	3 775 677.13			
L293	77 871.12	3 774 791.60		R293	67 890.52	3 775 676.57			
L294	77 857.14	3 774 794.02		R294	67 597.08	3 775 674.80			
L295	77 802.94	3 774 801.14		R295	67 313.40	3 775 673.93			
L296	77 775.03	3 774 804.49		R296	67 101.85	3 775 673.02			
L297	77 680.83	3 774 814.44		R297	66 963.21	3 775 673.09			
L298	77 531.58	3 774 822.88		R298	66 534.33	3 775 671.78			
L299	77 255.45	3 774 839.23		R299	66 481.13	3 775 672.59			
L300	76 939.44	3 774 857.61		R300	66 432.50	3 775 670.46			
L301	76 673.92	3 774 869.71		R301	66 088.36	3 775 669.07			
L302	76 562.29	3 774 876.21		R302	65 862.43	3 775 668.50			
L303	76 491.39	3 774 881.55		R303	65 838.94	3 775 668.29			
L304	76 439.01	3 774 886.32		R304	65 617.96	3 775 667.35			
L305	76 397.80	3 774 891.77		R305	65 264.30	3 775 666.07			
L306	76 349.39	3 774 898.66		R306	64 911.07	3 775 664.83			
					Vel Sheet	19	Van of	24	P1124/18

PADRESERWE KOÖRDINATE / ROAD RESERVE CO-ORDINATES						
LINKERKANT/LEFT HAND SIDE				REGTERKANT/RIGHT HAND SIDE		
	Y	X	WG 21°		Y	X
L307	76 319.68	3 774 900.67		R307	64 510.16	3 775 663.25
L308	76 287.16	3 774 910.42		R308	64 424.60	3 775 663.12
L309	76 246.97	3 774 917.94		R309	64 094.40	3 775 661.51
L310	76 088.19	3 774 953.84		R310	64 037.63	3 775 661.53
L311	75 923.12	3 774 987.08		R311	63 996.49	3 775 662.84
L312	75 712.39	3 775 035.40		R312	63 945.26	3 775 661.78
L313	75 692.45	3 775 038.80		R313	63 776.01	3 775 660.72
L314	75 670.92	3 775 041.63		R314	63 620.97	3 775 660.14
L315	75 659.14	3 775 046.16		R315	63 396.35	3 775 658.75
L316	75 643.60	3 775 051.36		R316	63 279.87	3 775 658.58
L317	75 494.73	3 775 085.96		R317	63 168.29	3 775 657.59
L318	75 481.11	3 775 088.83		R318	62 762.00	3 775 656.27
L319	75 453.59	3 775 088.71		R319	62 690.79	3 775 656.16
L320	75 442.78	3 775 096.08		R320	62 480.36	3 775 654.96
L321	75 425.99	3 775 105.49		R321	62 289.35	3 775 654.31
L322	75 275.21	3 775 139.69		R322	61 949.01	3 775 652.90
L323	74 992.54	3 775 203.61		R323	61 663.69	3 775 651.75
L324	74 827.08	3 775 240.41		R324	61 430.72	3 775 650.91
L325	74 699.18	3 775 266.68		R325	61 172.43	3 775 649.90
L326	74 615.79	3 775 278.54		R326	60 966.49	3 775 649.07
L327	74 515.10	3 775 281.88		R327	60 909.20	3 775 655.06
L328	74 459.72	3 775 278.90		R328	60 854.38	3 775 662.86
L329	74 390.36	3 775 270.32		R329	60 758.45	3 775 679.70
L330	74 266.85	3 775 250.18		R330	60 592.52	3 775 709.33
L331	74 088.08	3 775 217.69		R331	60 332.23	3 775 755.47
L332	74 021.43	3 775 203.88		R332	60 108.48	3 775 795.26
L333	73 941.74	3 775 189.00		R333	60 071.70	3 775 801.70
L334	73 845.12	3 775 173.99		R334	59 916.35	3 775 828.86
L335	73 614.73	3 775 132.48		R335	59 787.85	3 775 828.12
L336	73 463.68	3 775 105.27		R336	59 746.22	3 775 822.17
L337	73 230.02	3 775 059.21		R337	59 719.22	3 775 817.04
L338	73 147.27	3 775 044.38		R338	59 691.62	3 775 809.92
L339	73 035.14	3 775 027.38		R339	59 650.78	3 775 797.15
L340	72 939.70	3 775 010.24		R340	59 624.42	3 775 787.70
L341	72 898.28	3 775 003.12		R341	59 585.60	3 775 771.70
L342	72 842.95	3 774 995.80		R342	59 310.80	3 775 630.73
L343	72 717.43	3 774 991.61		R343	59 085.59	3 775 514.38
L344	72 578.94	3 775 005.59		R344	58 878.89	3 775 408.40
L345	72 537.37	3 775 015.15		R345	58 846.11	3 775 391.89
L346	72 433.12	3 775 039.13		R346	58 583.41	3 775 256.26
L347	71 566.65	3 775 276.78		R347	58 397.06	3 775 159.89
L348	71 512.78	3 775 291.55		R348	58 284.72	3 775 102.55
L349	71 409.50	3 775 320.42		R349	58 084.59	3 774 999.55
L350	71 146.09	3 775 392.83		R350	57 809.54	3 774 858.36
L351	70 875.90	3 775 467.27		R351	57 592.04	3 774 746.08
L352	70 551.57	3 775 556.23		R352	57 304.02	3 774 598.17
L353	70 443.93	3 775 585.93		R353	57 203.60	3 774 546.52
L354	70 296.08	3 775 625.65		R354	57 178.89	3 774 533.18
L355	70 183.57	3 775 616.39		R355	57 154.63	3 774 519.32
L356	70 081.61	3 775 641.77		R356	57 118.62	3 774 497.96
L357	69 836.88	3 775 636.31		R357	57 069.49	3 774 466.25
				Vel Sheet	20 Van of	24 P1124/18

PADRESERWE KOÖRDINATE / ROAD RESERVE CO-ORDINATES									
LINKERKANT/LEFT HAND SIDE					REGTERKANT/RIGHT HAND SIDE				
	Y		X	WG 21°		Y		X	
L358	69 655.57	3	775 641.83		R358	57 034.98	3	774 442.40	
L359	69 597.42	3	775 642.30		R359	56 988.33	3	774 408.48	
L360	69 471.60	3	775 641.47		R360	56 922.97	3	774 356.02	
L361	69 320.10	3	775 640.54		R361	56 891.78	3	774 328.86	
L362	69 276.27	3	775 638.50		R362	56 829.69	3	774 270.98	
L363	69 235.20	3	775 636.14		R363	56 709.17	3	774 154.76	
L364	69 212.65	3	775 634.72		R364	56 589.12	3	774 038.70	
L365	69 192.98	3	775 635.01		R365	56 468.06	3	773 921.78	
L366	69 178.06	3	775 635.58		R366	56 315.44	3	773 774.52	
L367	69 148.77	3	775 636.36		R367	56 164.46	3	773 629.03	
L368	68 949.40	3	775 639.21		R368	56 111.88	3	773 580.71	
L369	68 935.01	3	775 638.64		R369	56 080.34	3	773 553.24	
L370	68 904.50	3	775 636.99		R370	56 047.73	3	773 526.46	
L371	68 875.71	3	775 637.65		R371	55 995.05	3	773 484.33	
L372	68 862.73	3	775 639.09		R372	55 940.50	3	773 444.26	
L373	68 565.58	3	775 637.75		R373	55 905.31	3	773 420.43	
L374	68 270.37	3	775 636.68		R374	55 845.90	3	773 382.23	
L375	68 084.63	3	775 636.62		R375	55 678.16	3	773 279.41	
L376	67 958.20	3	775 633.99		R376	55 606.77	3	773 235.66	
L377	67 874.65	3	775 632.99		R377	55 547.05	3	773 198.26	
L378	67 858.88	3	775 634.99		R378	55 475.67	3	773 151.24	
L379	67 824.94	3	775 634.72		R379	55 428.57	3	773 118.30	
L380	67 755.21	3	775 631.97		R380	55 360.43	3	773 059.64	
L381	67 728.83	3	775 631.23		R381	55 318.62	3	773 021.53	
L382	67 426.35	3	775 628.25		R382	55 271.09	3	772 975.28	
L383	67 361.54	3	775 628.73		R383	55 235.57	3	772 937.89	
L384	67 196.76	3	775 624.81		R384	55 208.16	3	772 906.90	
L385	67 154.09	3	775 624.54		R385	55 159.07	3	772 848.14	
L386	67 108.72	3	775 626.53		R386	55 113.67	3	772 786.69	
L387	66 980.27	3	775 631.26		R387	55 071.05	3	772 723.35	
L388	66 580.11	3	775 629.86		R388	54 999.87	3	772 608.72	
L389	66 538.06	3	775 627.37		R389	54 943.16	3	772 517.55	
L390	66 509.76	3	775 624.48		R390	54 921.64	3	772 482.72	
L391	66 447.15	3	775 624.48		R391	54 825.98	3	772 378.75	
L392	66 420.01	3	775 627.42		R392	54 812.38	3	772 356.98	
L393	66 406.49	3	775 628.23		R393	54 762.33	3	772 226.96	
L394	66 378.57	3	775 629.07		R394	54 665.75	3	772 070.85	
L395	66 350.37	3	775 628.69		R395	54 624.72	3	772 005.39	
L396	66 299.30	3	775 626.51		R396	54 512.49	3	771 825.32	
L397	66 188.03	3	775 625.06		R397	54 421.00	3	771 678.09	
L398	66 116.84	3	775 624.75		R398	54 374.61	3	771 612.80	
L399	65 963.12	3	775 626.98		R399	54 327.74	3	771 552.99	
L400	65 809.27	3	775 626.46		R400	54 178.76	3	771 380.17	
L401	65 498.41	3	775 625.16		R401	53 949.06	3	771 115.88	
L402	65 313.58	3	775 624.31		R402	53 878.00	3	771 034.12	
L403	65 182.91	3	775 623.89		R403	53 813.27	3	770 958.34	
L404	65 165.04	3	775 620.46		R404	53 749.86	3	770 881.68	
L405	65 089.16	3	775 623.02		R405	53 690.55	3	770 801.52	
L406	64 930.05	3	775 622.80		R406	53 633.67	3	770 721.75	
L407	64 558.92	3	775 621.23		R407	53 520.84	3	770 561.45	
L408	64 459.06	3	775 614.98		R408	53 488.25	3	770 515.14	
Vel Sheet					21	Van of		24	P1124/18

PADRESERWE KOÖRDINATE / ROAD RESERVE CO-ORDINATES						
LINKERKANT/LEFT HAND SIDE				REGTERKANT/RIGHT HAND SIDE		
	Y	X	WG 21°		Y	X
L409	64 374.67	3 775 616.33		R409	53 477.49	3 770 499.85
L410	64 233.85	3 775 619.66		R410	53 463.59	3 770 480.11
L411	64 081.12	3 775 619.24		R411	53 292.34	3 770 236.43
L412	64 042.02	3 775 615.82		R412	53 240.33	3 770 162.69
L413	63 980.06	3 775 610.39		R413	53 235.13	3 770 155.32
L414	63 962.08	3 775 608.05		R414	53 170.37	3 770 061.10
L415	63 940.96	3 775 609.98		R415	53 143.07	3 770 025.57
L416	63 855.63	3 775 617.06		R416	53 057.92	3 769 959.48
L417	63 649.11	3 775 617.68		R417	52 990.07	3 769 878.76
L418	63 399.83	3 775 616.46		R418	52 915.86	3 769 775.17
L419	63 220.71	3 775 615.67		R419	52 852.74	3 769 661.06
L420	63 174.70	3 775 597.85		R420	52 836.02	3 769 620.20
L421	63 151.64	3 775 600.12		R421	52 851.67	3 769 587.06
L422	63 078.14	3 775 608.45		R422	52 814.03	3 769 515.85
L423	63 018.01	3 775 614.92		R423	52 784.57	3 769 448.81
L424	62 925.60	3 775 614.48		R424	52 762.37	3 769 398.17
L425	62 797.02	3 775 609.22		R425	52 749.83	3 769 363.71
L426	62 718.83	3 775 609.77		R426	52 719.58	3 769 278.45
L427	62 622.13	3 775 612.97		R427	52 676.67	3 769 133.81
L428	62 418.07	3 775 612.35		R428	52 622.63	3 769 146.69
L429	62 160.85	3 775 611.34		R429	52 549.41	3 769 057.24
L430	62 119.29	3 775 602.99		R430	52 590.89	3 769 020.68
L431	62 092.67	3 775 596.86		R431	52 638.62	3 769 006.66
L432	62 083.76	3 775 596.40		R432	52 551.79	3 768 714.89
L433	62 064.93	3 775 597.93		R433	52 474.63	3 768 457.16
L434	61 939.50	3 775 610.52		R434	52 431.55	3 768 378.32
L435	61 649.71	3 775 609.30		R435	52 357.27	3 768 188.87
L436	61 636.78	3 775 608.80		R436	52 352.66	3 768 177.09
L437	61 604.70	3 775 606.28		R437	52 329.43	3 768 121.40
L438	61 556.67	3 775 608.69		R438	52 262.03	3 767 996.85
L439	61 447.64	3 775 608.42		R439	52 129.09	3 767 811.69
L440	61 246.43	3 775 607.56		R440	51 999.80	3 767 603.24
L441	61 232.89	3 775 606.78		R441	51 973.13	3 767 557.13
L442	61 144.25	3 775 598.49		R442	51 966.42	3 767 542.24
L443	61 076.12	3 775 596.66		R443	51 961.91	3 767 533.72
L444	60 951.52	3 775 607.14		R444	51 933.73	3 767 481.09
L445	60 842.32	3 775 615.74		R445	51 911.17	3 767 439.53
L446	60 782.30	3 775 633.17		R446	51 877.12	3 767 384.20
L447	60 705.40	3 775 647.15		R447	51 829.47	3 767 344.85
L448	60 598.09	3 775 665.92		R448	51 776.59	3 767 311.57
L449	60 524.48	3 775 673.90		R449	51 723.68	3 767 278.28
L450	60 488.76	3 775 678.51		R450	51 670.78	3 767 244.99
L451	60 323.58	3 775 710.16		R451	51 659.99	3 767 238.20
L452	60 207.58	3 775 735.46		R452	51 657.59	3 767 222.19
L453	60 107.57	3 775 753.80		R453	51 629.32	3 767 198.42
L454	59 940.77	3 775 781.46		R454	51 617.48	3 767 188.46
L455	59 879.83	3 775 785.95		R455	51 583.22	3 767 159.66
L456	59 797.61	3 775 782.95		R456	51 577.58	3 767 161.28
L457	59 770.97	3 775 779.98		R457	51 571.10	3 767 154.18
L458	59 728.81	3 775 770.80		R458	51 564.10	3 767 156.22
L459	59 647.73	3 775 744.68		R459	51 555.46	3 767 150.20
				Vel Sheet	22 Van of 24	P1124/18

This gazette is also available free online at www.gpwonline.co.za

PADRESERVE KOÖRDINATE / ROAD RESERVE CO-ORDINATES					
LINKERKANT/LEFT HAND SIDE			LINKERKANT/LEFT HAND SIDE		
	Y	X	WG 21°	Y	X
L547	53 206.67	3 770 031.23		L598	52 071.20 3 767 597.37
L548	53 116.54	3 769 903.34		L599	52 040.05 3 767 551.47
L549	53 019.47	3 769 765.29		L600	52 028.72 3 767 534.82
L550	52 981.91	3 769 711.78		L601	52 021.01 3 767 522.42
L551	52 950.54	3 769 664.60		L602	52 009.97 3 767 504.64
L552	52 930.06	3 769 631.23		L603	52 004.96 3 767 496.49
L553	52 910.50	3 769 598.08		L604	51 979.47 3 767 455.43
L554	52 890.36	3 769 562.16		L605	51 973.65 3 767 446.56
L555	52 876.28	3 769 533.38		L606	51 945.81 3 767 399.53
L556	52 832.13	3 769 443.19		L607	51 940.79 3 767 391.05
L557	52 814.14	3 769 399.36		L608	51 913.03 3 767 356.98
L558	52 796.26	3 769 355.77		L609	51 905.55 3 767 351.02
L559	52 770.06	3 769 281.41		L610	51 778.64 3 767 248.48
L560	52 746.99	3 769 206.13		L611	51 658.56 3 767 164.82
L561	52 737.12	3 769 172.94		L612	51 645.81 3 767 155.92
L562	52 727.26	3 769 139.75		L613	51 586.61 3 767 114.66
L563	52 707.48	3 769 073.39		L614	51 577.64 3 767 108.44
L564	52 703.89	3 769 061.36		L615	51 502.28 3 767 056.11
L565	52 690.44	3 769 016.29		L616	51 477.76 3 767 039.12
L566	52 679.15	3 768 978.48		L617	51 439.35 3 767 013.15
L567	52 669.71	3 768 946.85		L618	51 424.91 3 767 003.34
L568	52 606.95	3 768 735.98		L619	51 401.57 3 766 987.03
L569	52 582.67	3 768 654.65		L620	51 350.11 3 766 951.94
L570	52 563.13	3 768 589.18		L621	51 305.33 3 766 920.91
L571	52 550.15	3 768 545.59		L622	51 299.05 3 766 916.51
L572	52 530.02	3 768 475.36			
L573	52 526.53	3 768 463.16			
L574	52 514.11	3 768 426.17			
L575	52 493.82	3 768 362.00			
L576	52 477.26	3 768 309.66			
L577	52 461.06	3 768 266.64			
L578	52 440.95	3 768 223.96			
L579	52 409.94	3 768 162.43			
L580	52 404.23	3 768 151.20			
L581	52 358.54	3 768 062.49			
L582	52 331.74	3 768 020.26			
L583	52 305.71	3 767 980.37			
L584	52 280.41	3 767 940.63			
L585	52 255.40	3 767 900.44			
L586	52 242.87	3 767 880.18			
L587	52 230.23	3 767 860.17			
L588	52 224.28	3 767 849.88			
L589	52 214.90	3 767 833.66			
L590	52 208.07	3 767 819.12			
L591	52 186.17	3 767 773.68			
L592	52 169.88	3 767 747.38			
L593	52 162.45	3 767 736.62			
L594	52 152.76	3 767 720.74			
L595	52 143.08	3 767 704.86			
L596	52 133.51	3 767 689.16			
L597	52 102.36	3 767 643.27			
			<div> <div>Vel Sheet</div> <div>24</div> <div>Van of</div> <div>24</div> <div>P1124/18</div> </div>		

DEPARTMENT OF TRANSPORT

NO. 816

9 September 2021

**THE SOUTH AFRICAN NATIONAL ROADS
AGENCY SOC LIMITED**

Registration No: 1998/009584/30

DECLARATION AMENDMENT OF NATIONAL ROAD N4 SECTION 5X

AMENDMENT OF DECLARATION No. 320 OF 2018.

By virtue of Section 40 (1)(b) of The South African National Roads Agency Limited and National Roads Act, 1998 (Act No. 7 of 1998), I hereby amend Declaration No. 320 of 2018 by substituting it in its entirety, with the accompanying sheets 1 to 18 of Plan No. P1102/18.

(National Road N4 Section 5X: Wonderfontein – Schoongezicht)**MINISTER OF TRANSPORT**

DEPARTEMENT VAN VERVOER

NO. 816

9 September 2021

**DIE SUID-AFRIKAANSE NASIONALE
PADAGENTSKAP MSB BEPERK**

Registrasie No: 1998/009584/30

VERKLARING WYSIGING VAN NASIONALE PAD N4 SEKSIE 5X

WYSIGING VAN VERKLARING No. 320 VAN 2018.

Kragtens Artikel 40(1)(b) van die Wet op die Suid-Afrikaanse Nasionale Padagentskap Beperk en op Nasionale Paaie, 1998 (Wet No. 7 van 1998), wysig ek hiermee Verklaring No. 320 van 2018 deur dit in sy geheel te vervang, met bygaande velle 1 tot 18 van Plan No. P1102/18.

(Nasionale Pad N4 Seksie 5X: Wonderfontein – Schoongezicht)**MINISTER VAN VERVOER**





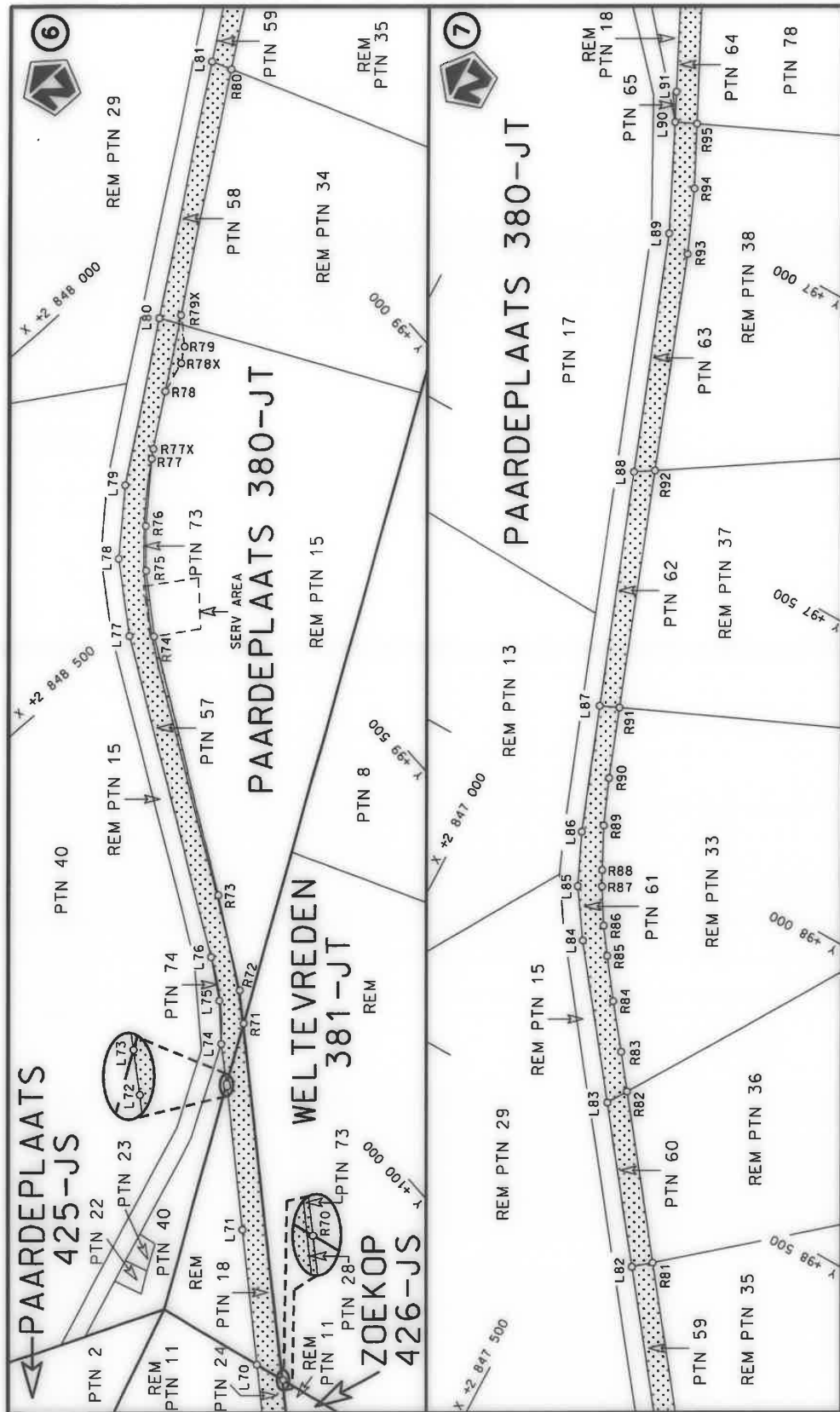

Die Suid Afrikaanse Nasionale Padagantskap MSB Bpk
The South African National Roads Agency SOC Ltd

Die figuur getoon
The figure shown



stel die padreserwe voor van 'n gedeelte
represents the road reserve of a portion
van Nasionale Roete N4
of National Route

5X

Plan P1102/18

Vel
Sheet 3 of 18

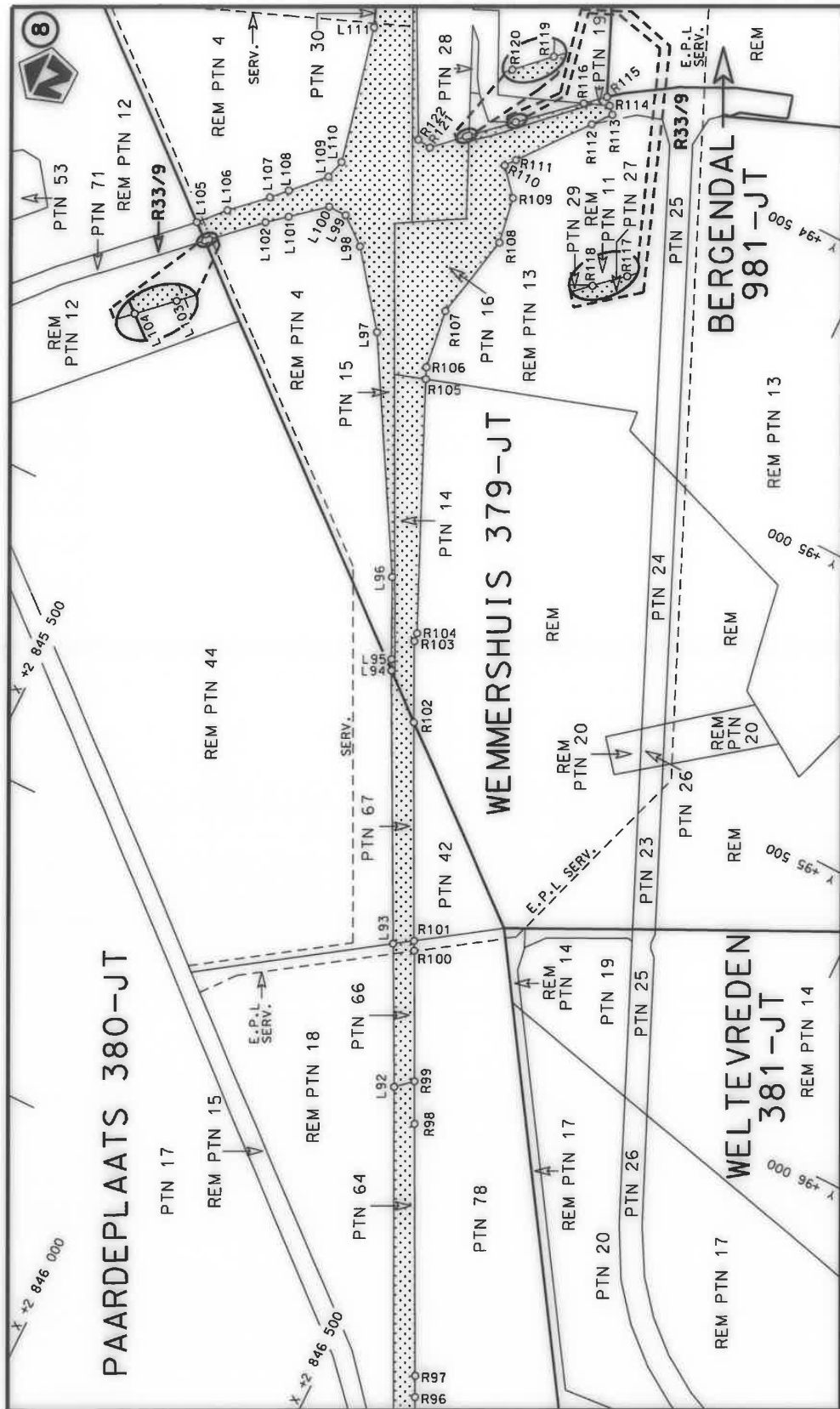

Die Suid Afrikaanse Nasionale Padagentskap MSB Bpk The South African National Roads Agency SOC Ltd	Die figuur getoon The figure shown	stel die padreserwe voor van 'n gedeelte represents the road reserve of a portion van Nasionale Roete N4 of National Route	5X	Plan P1102/18	Vel Sheet 4 of 18	van van 18
-------------------------------------------------------------------------------------------------------	---------------------------------------	-------------------------------------------------------------------------------------------------------------------------------------	----	---------------	-------------------	------------

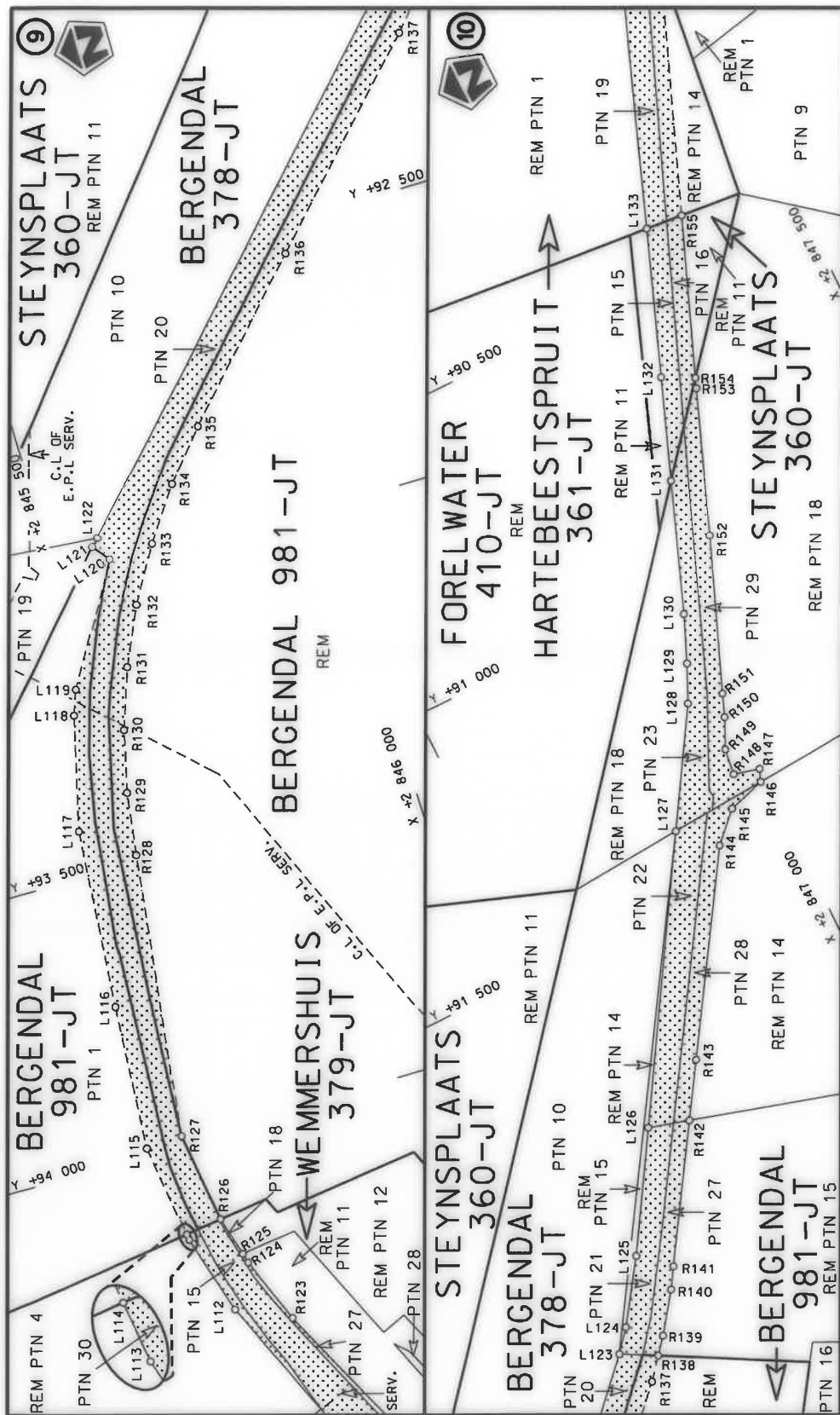

Die Suid Afrikaanse Nasionale Padagentskap MSB Bpk
The South African National Roads Agency SOC Ltd

Die figuur getoon
The figure shown



stelt die padreserwe voor van 'n gedeelte
represents the road reserve of a portion
van Nasionale Roete N4
of National Route N4

5X

Vel
Sheet 5 of 18
Plan P1102/18

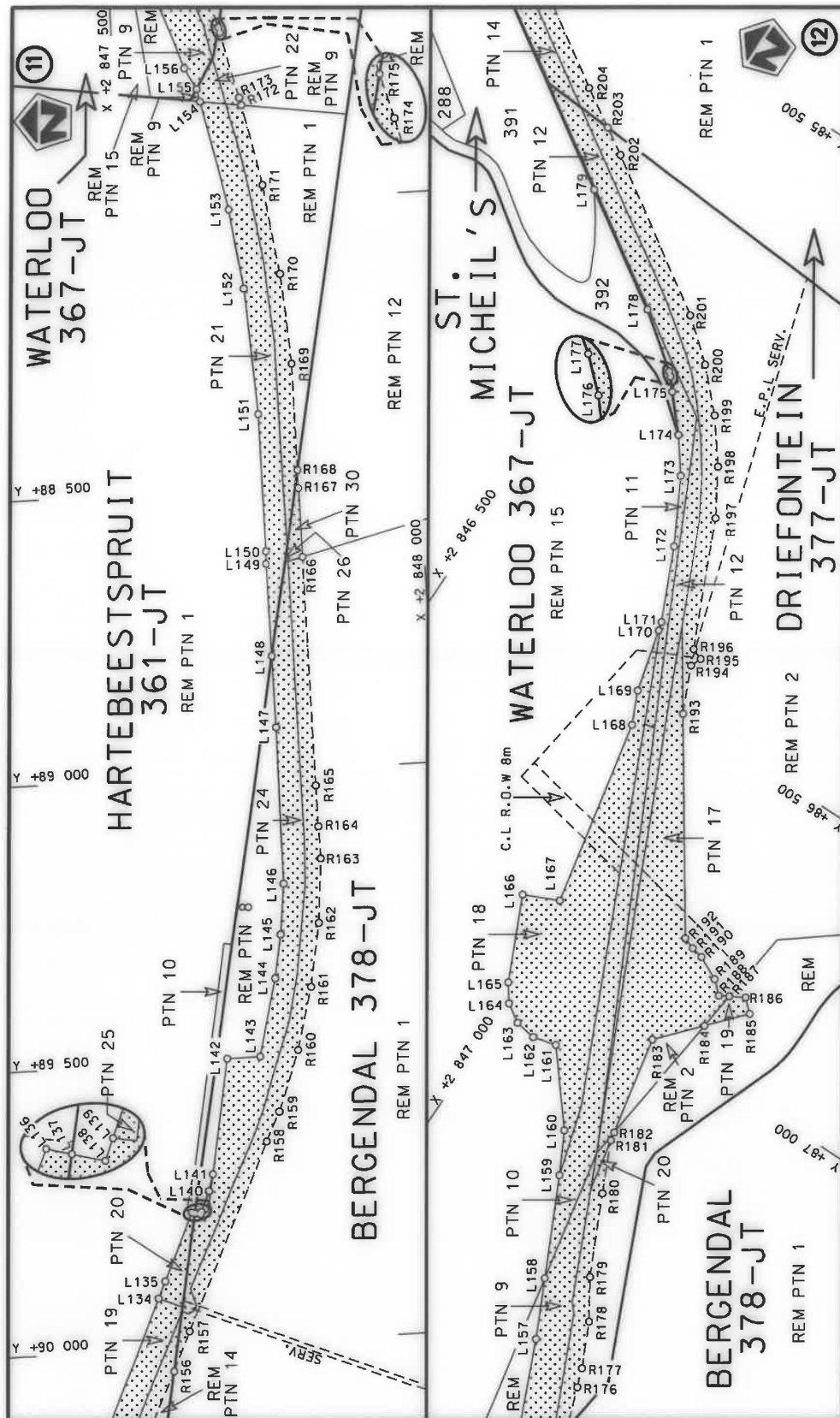

<p>Die Suid Afrikaanse Nasionale Padagentskap MSB Bpk The South African National Roads Agency SOC Ltd</p>	<p>Die figuur getoon The figure shown</p>	<p>stel die padreserwe voor van 'n gedeelte represents the road reserve of a portion van Nasionale Roete N4 of National Route</p>	<p>Vel Sheet</p>	<p>van 6</p>	<p>of 18</p>	<p>Plan P1102/18</p>
---------------------------------------------------------------------------------------------------------------	-----------------------------------------------	-----------------------------------------------------------------------------------------------------------------------------------------------	----------------------	------------------	------------------	--------------------------

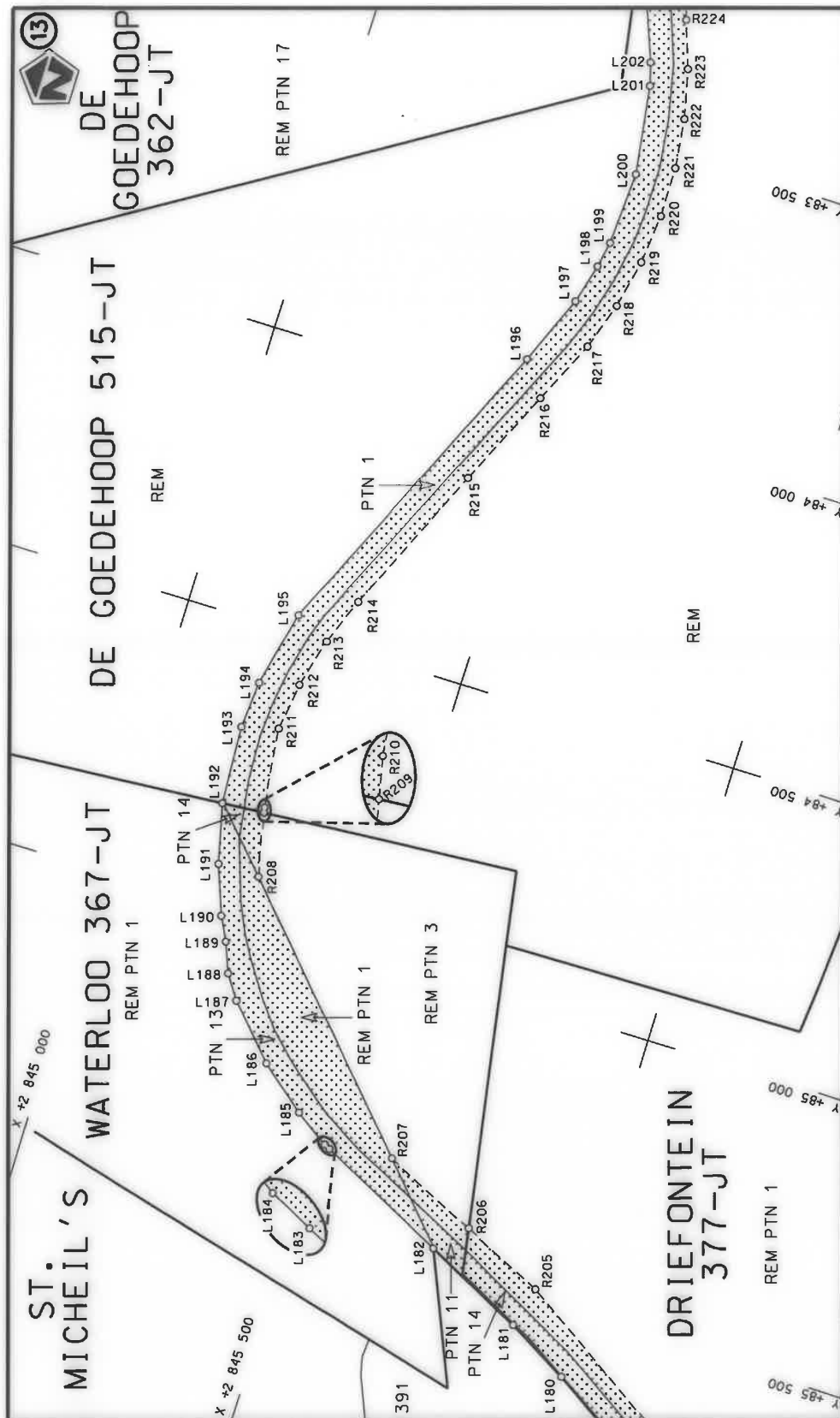

Die Suid Afrikaanse Nasionale Podagentskap MSB Bpk	Die figuur getoon		stelt die padreserwe voor van 'n gedeelte represents the road reserve of a portion	Vel Sheet	7 of	18
The South African National Roads Agency SOC Ltd	The figure shown		van Nasionale Roete of National Route	N4	5X	Plan



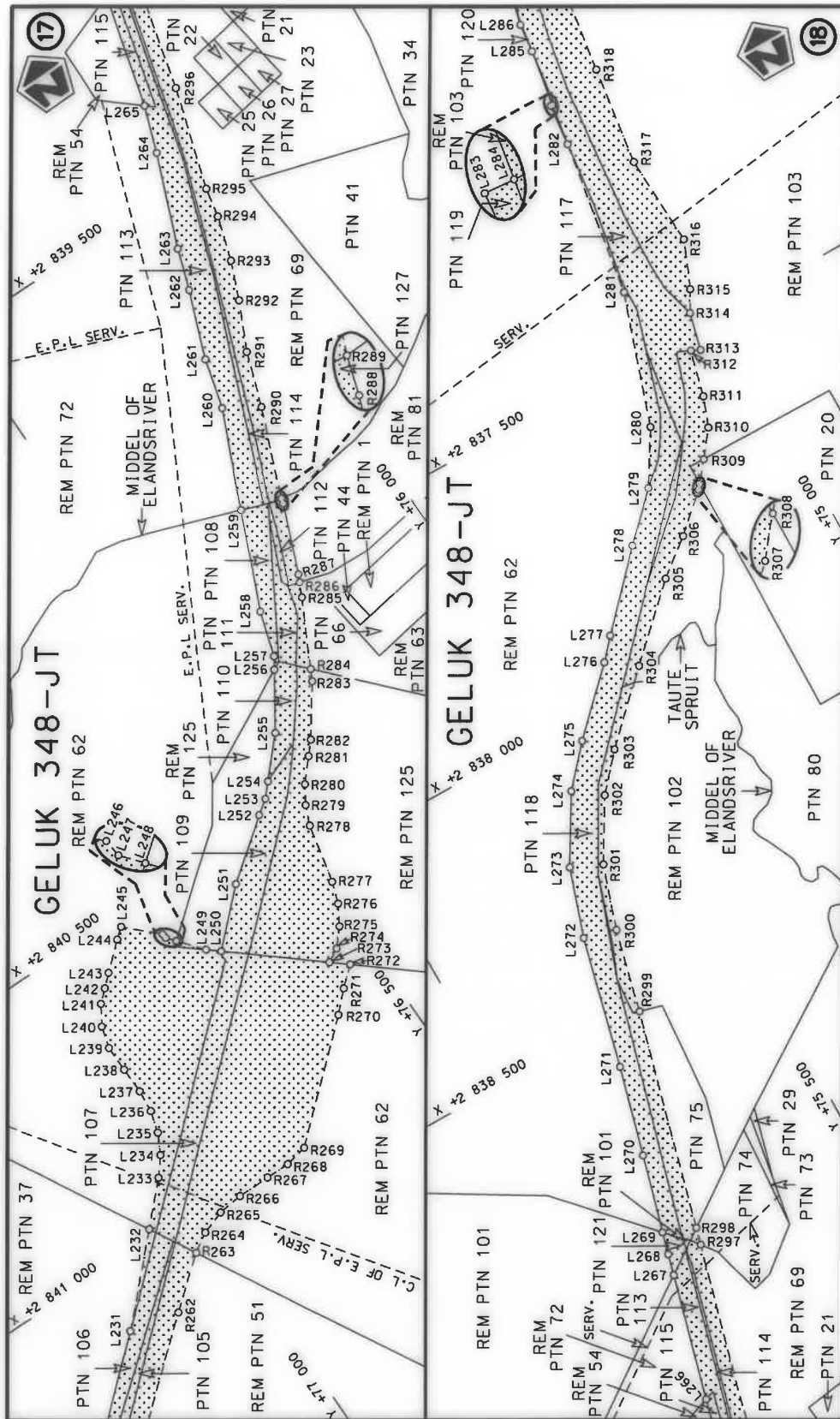

Vel
Sheet 9 of 18
Plan P1102/18

stelt die padreserwe voor van 'n gedeelte
represents the road reserve of a portion
van Nasionale Roete N4
of National Route N4
Seksie
Section



Die figuur getoon
The figure shown

Die Suid Afrikaanse Nasionale Padagentskap MSB Bpk
The South African National Roads Agency SOC Ltd



PADRESERWE KOÖRDINATE / ROAD RESERVE CO-ORDINATES						
LINKERKANT/LEFT HAND SIDE				REGTERKANT/RIGHT HAND SIDE		
	Y	X	WG 29°		Y	X
L1	-89 766.94	2 855 887.02		R1	-89 794.97	2 855 931.85
L2	-89 863.84	2 855 815.45		R2	-90 100.30	2 855 700.30
L3	-89 942.57	2 855 755.74		R3	-90 145.16	2 855 684.99
L4	-90 044.26	2 855 678.64		R4	-90 165.55	2 855 669.37
L5	-90 305.96	2 855 480.77		R5	-90 192.34	2 855 630.35
L6	-91 056.34	2 854 912.40		R6	-90 211.33	2 855 610.97
L7	-91 129.63	2 854 851.37		R7	-90 237.56	2 855 595.91
L8	-91 464.94	2 854 598.42		R8	-90 355.17	2 855 505.95
L9	-91 498.53	2 854 549.76		R9	-90 514.11	2 855 371.10
L10	-91 530.58	2 854 525.48		R10	-90 609.52	2 855 298.62
L11	-91 537.91	2 854 523.26		R11	-90 703.61	2 855 223.81
L12	-91 585.97	2 854 508.67		R12	-91 564.05	2 854 573.02
L13	-91 991.88	2 854 222.84		R13	-92 100.06	2 854 195.42
L14	-92 095.10	2 854 150.15		R14	-92 258.71	2 854 083.66
L15	-92 305.85	2 854 001.68		R15	-92 891.77	2 853 638.08
L16	-92 580.97	2 853 808.08		R16	-93 219.64	2 853 407.30
L17	-93 206.37	2 853 367.82		R17	-93 689.12	2 853 076.85
L18	-93 666.11	2 853 044.18		R18	-93 697.48	2 853 078.30
L19	-93 667.57	2 853 035.82		R19	-93 710.56	2 853 069.09
L20	-93 680.65	2 853 026.61		R20	-93 712.01	2 853 060.73
L21	-93 689.01	2 853 028.05		R21	-94 278.38	2 852 662.07
L22	-94 268.86	2 852 619.86		R22	-94 768.50	2 852 317.09
L23	-94 745.46	2 852 284.36		R23	-94 776.86	2 852 318.55
L24	-94 746.91	2 852 276.00		R24	-94 789.94	2 852 309.34
L25	-94 759.99	2 852 266.79		R25	-94 791.39	2 852 300.98
L26	-94 768.35	2 852 268.24		R26	-95 401.15	2 851 871.78
L27	-95 394.74	2 851 827.29		R27	-95 670.77	2 851 681.34
L28	-95 592.46	2 851 688.10		R28	-95 819.75	2 851 577.66
L29	-95 805.39	2 851 538.07		R29	-95 862.51	2 851 563.48
L30	-95 838.17	2 851 496.74		R30	-95 887.78	2 851 545.51
L31	-95 863.52	2 851 478.77		R31	-95 921.85	2 851 506.60
L32	-95 906.96	2 851 466.50		R32	-96 180.19	2 851 326.80
L33	-96 066.01	2 851 354.44		R33	-96 250.71	2 851 287.54
L34	-96 181.68	2 851 280.54		R34	-96 319.21	2 851 255.78
L35	-96 193.23	2 851 273.16		R35	-96 364.91	2 851 237.15
L36	-96 354.14	2 851 198.45		R36	-96 371.93	2 851 234.29
L37	-96 524.03	2 851 147.24		R37	-96 428.74	2 851 215.02
L38	-96 583.37	2 851 136.63		R38	-96 585.69	2 851 176.57
L39	-96 647.20	2 851 128.17		R39	-96 663.35	2 851 166.49
L40	-96 678.81	2 851 124.71		R40	-96 682.59	2 851 164.00
L41	-96 845.64	2 851 110.07		R41	-96 825.45	2 851 151.96
L42	-96 933.51	2 851 102.53		R42	-97 161.84	2 851 122.82
L43	-97 154.79	2 851 083.55		R43	-97 209.01	2 851 133.80
L44	-97 197.24	2 851 064.86		R44	-97 238.97	2 851 118.95
L45	-97 222.21	2 851 063.37		R44X	-97 281.04	2 851 112.49
L45X	-97 266.70	2 851 073.15		R45	-97 399.99	2 851 102.19
L46	-97 474.58	2 851 052.82		R46	-97 542.55	2 851 080.85
L47	-97 482.32	2 851 051.61		R47	-97 599.11	2 851 067.89
L48	-97 564.03	2 851 031.40		R48	-97 676.17	2 851 045.52
L49	-97 698.35	2 850 996.09		R49	-97 791.36	2 851 001.76
L50	-97 711.69	2 850 994.05		R50	-97 890.28	2 850 953.64
				Vel Sheet	11	Van of 18
				P1102/18		

This gazette is also available free online at www.gpwonline.co.za

PADRESERWE KOÖRDINATE / ROAD RESERVE CO-ORDINATES									
LINKERKANT/LEFT HAND SIDE					REGTERKANT/RIGHT HAND SIDE				
	Y		X	WG 31°		Y		X	
L71	100 277.11	2	849 423.48		R71	100 033.89	2	849 152.49	
L72	100 129.11	2	849 216.49		R72	100 000.19	2	849 104.22	
L73	100 126.34	2	849 212.32		R73	99 916.96	2	848 953.12	
L74	100 087.22	2	849 153.45		R74	99 699.55	2	848 536.47	
L75	100 039.26	2	849 094.14		R75	99 633.56	2	848 440.26	
L76	99 998.84	2	849 026.89		R76	99 581.66	2	848 380.66	
L77	99 731.66	2	848 506.88		R77	99 495.63	2	848 299.03	
L78	99 655.64	2	848 392.21		R77X	99 481.88	2	848 287.79	
L79	99 561.19	2	848 302.89		R78	99 399.45	2	848 225.71	
L80	99 321.96	2	848 122.29		R78X	99 345.88	2	848 207.91	
L81	98 954.55	2	847 844.91		R79	99 321.90	2	848 189.86	
L82	98 676.24	2	847 634.80		R79X	99 290.31	2	848 143.51	
L83	98 442.06	2	847 458.01		R80	98 937.84	2	847 878.05	
L84	98 211.13	2	847 283.67		R81	98 652.50	2	847 663.15	
L85	98 131.35	2	847 229.93		R82	98 408.41	2	847 479.32	
L86	98 043.63	2	847 190.24		R83	98 351.73	2	847 436.64	
L87	97 834.08	2	847 110.98		R84	98 280.19	2	847 381.65	
L88	97 443.89	2	846 965.91		R85	98 214.91	2	847 333.78	
L89	97 046.45	2	846 818.15		R86	98 171.07	2	847 302.80	
L90	96 869.56	2	846 732.99		R87	98 111.75	2	847 267.18	
L91	96 821.89	2	846 709.47		R88	98 086.19	2	847 253.51	
L92	96 186.99	2	846 396.26		R89	98 015.79	2	847 218.36	
L93	95 961.00	2	846 282.27		R90	97 938.13	2	847 186.57	
L94	95 530.07	2	846 064.91		R91	97 820.26	2	847 143.12	
L95	95 512.30	2	846 056.23		R92	97 424.24	2	846 997.16	
L96	95 381.73	2	845 992.41		R93	97 062.83	2	846 863.95	
L97	95 006.69	2	845 776.58		R94	96 956.00	2	846 819.20	
L98	94 884.69	2	845 681.72		R95	96 853.92	2	846 768.31	
L99	94 846.48	2	845 634.48		R96	96 662.70	2	846 672.99	
L100	94 845.96	2	845 601.85		R97	96 628.65	2	846 656.61	
L101	94 892.92	2	845 545.99		R98	96 229.81	2	846 458.06	
L102	94 920.07	2	845 513.70		R99	96 162.21	2	846 424.42	
L103	94 991.29	2	845 437.37		R100	95 955.47	2	846 321.54	
L104	94 996.78	2	845 431.48		R101	95 939.98	2	846 313.28	
L105	94 973.66	2	845 404.01		R102	95 594.52	2	846 141.45	
L106	94 930.69	2	845 443.79		R103	95 465.74	2	846 078.47	
L107	94 877.15	2	845 501.16		R104	95 451.19	2	846 076.51	
L108	94 851.87	2	845 525.71		R105	95 042.90	2	845 889.93	
L109	94 799.30	2	845 576.75		R106	95 023.78	2	845 881.45	
L110	94 765.79	2	845 586.29		R107	94 920.04	2	845 867.23	
L111	94 528.20	2	845 531.72		R108	94 770.20	2	845 898.96	
L112	94 308.93	2	845 432.75		R109	94 689.12	2	845 885.76	
L113	94 167.84	2	845 389.51		R110	94 644.38	2	845 846.55	
L114	94 156.96	2	845 388.02		R111	94 626.81	2	845 860.63	
L115	93 991.13	2	845 365.39		R112	94 510.97	2	845 953.47	
L116	93 736.28	2	845 384.51		R113	94 479.82	2	845 978.43	
L117	93 421.70	2	845 410.99		R114	94 467.71	2	845 967.04	
L118	93 223.36	2	845 460.54		R115	94 455.99	2	845 956.00	
L119	93 180.67	2	845 476.54		R116	94 484.06	2	845 924.26	
L120	92 977.35	2	845 599.22		R117	94 566.71	2	845 830.81	
L121	92 947.68	2	845 575.72		R118	94 567.53	2	845 829.89	
					<div> <div>Vel Sheet</div> <div>13</div> <div>Van of</div> <div>18</div> </div> <div>P1102/18</div>				

PADRESERWE KOÖRDINATE / ROAD RESERVE CO-ORDINATES							
LINKERKANT/LEFT HAND SIDE				REGTERKANT/RIGHT HAND SIDE			
	Y	X	WG 31°		Y	X	
L122	92 935.13	2 845 587.69		R119	94 625.15	2 845 766.02	
L123	92 168.36	2 846 319.04		R120	94 629.03	2 845 761.94	
L124	92 131.06	2 846 350.39		R121	94 674.68	2 845 713.96	
L125	92 026.60	2 846 422.95		R122	94 670.73	2 845 690.06	
L126	91 833.09	2 846 542.21		R123	94 352.97	2 845 526.62	
L127	91 386.02	2 846 817.75		R124	94 236.08	2 845 478.74	
L128	91 193.74	2 846 936.21		R125	94 218.61	2 845 473.75	
L129	91 129.82	2 846 965.88		R126	94 148.76	2 845 453.78	
L130	91 049.18	2 846 999.54		R127	93 988.33	2 845 428.64	
L131	90 828.77	2 847 082.89		R128	93 490.26	2 845 495.21	
L132	90 657.24	2 847 147.76		R129	93 380.65	2 845 511.43	
L133	90 411.32	2 847 239.95		R130	93 273.06	2 845 537.95	
L134	89 882.09	2 847 436.29		R131	93 168.47	2 845 574.53	
L135	89 851.80	2 847 447.47		R132	93 067.80	2 845 620.83	
L136	89 730.57	2 847 493.15		R133	92 972.51	2 845 677.30	
L137	89 731.71	2 847 499.09		R134	92 881.83	2 845 740.90	
L138	89 733.60	2 847 508.89		R135	92 798.19	2 845 813.57	
L139	89 729.16	2 847 510.38		R136	92 551.61	2 846 049.23	
L140	89 692.47	2 847 522.63		R137	92 237.05	2 846 350.31	
L141	89 662.79	2 847 528.97		R138	92 201.73	2 846 379.93	
L142	89 459.65	2 847 551.98		R139	92 173.85	2 846 403.29	
L143	89 455.19	2 847 609.00		R140	92 107.36	2 846 452.06	
L144	89 317.72	2 847 634.18		R141	92 072.42	2 846 473.95	
L145	89 240.82	2 847 642.31		R142	91 854.08	2 846 613.22	
L146	89 151.75	2 847 646.15		R143	91 763.37	2 846 671.06	
L147	88 877.41	2 847 630.16		R144	91 442.77	2 846 875.56	
L148	88 752.30	2 847 620.70		R145	91 394.50	2 846 924.10	
L149	88 591.00	2 847 608.52		R146	91 374.44	2 846 990.03	
L150	88 568.89	2 847 607.78		R147	91 352.90	2 846 998.33	
L151	88 328.85	2 847 590.15		R148	91 341.19	2 846 953.42	
L152	88 109.16	2 847 561.94		R149	91 295.62	2 846 959.44	
L153	87 971.12	2 847 534.06		R150	91 244.01	2 846 983.57	
L154	87 782.78	2 847 480.99		R151	91 204.95	2 846 998.47	
L155	87 760.80	2 847 474.80		R152	90 944.86	2 847 101.02	
L156	87 724.91	2 847 451.40		R153	90 702.28	2 847 194.58	
L157	87 550.97	2 847 377.94		R154	90 685.10	2 847 201.17	
L158	87 453.24	2 847 332.39		R155	90 417.78	2 847 305.58	
L159	87 287.38	2 847 255.08		R156	90 009.91	2 847 464.69	
L160	87 216.92	2 847 219.03		R157	89 938.36	2 847 492.61	
L161	87 099.47	2 847 124.32		R158	89 603.28	2 847 623.33	
L162	87 109.84	2 847 083.05		R159	89 550.89	2 847 644.56	
L163	87 103.49	2 847 046.53		R160	89 442.34	2 847 676.13	
L164	87 083.64	2 847 015.21		R161	89 331.41	2 847 697.92	
L165	87 053.33	2 846 993.88		R162	89 218.99	2 847 709.78	
L166	86 910.56	2 846 930.65		R163	89 105.95	2 847 711.59	
L167	86 883.87	2 846 990.91		R164	89 049.63	2 847 706.74	
L168	86 556.88	2 846 928.03		R165	88 978.16	2 847 701.51	
L169	86 501.11	2 846 903.34		R166	88 577.98	2 847 672.27	
L170	86 392.87	2 846 876.15		R167	88 457.18	2 847 663.46	
L171	86 377.92	2 846 872.39		R168	88 426.23	2 847 661.16	
L172	86 254.86	2 846 818.21		R169	88 239.51	2 847 648.20	
				Vel Sheet	14	Van of	18
				P1102/18			

PADRESERWE KOÖRDINATE / ROAD RESERVE CO-ORDINATES						
LINKERKANT/LEFT HAND SIDE				REGTERKANT/RIGHT HAND SIDE		
	Y	X	WG 31°		Y	X
L173	86 145.15	2 846 759.77		R170	88 082.54	2 847 625.82
L174	86 087.53	2 846 716.92		R171	87 927.48	2 847 592.70
L175	86 030.16	2 846 666.38		R172	87 788.10	2 847 552.76
L176	86 009.52	2 846 649.22		R173	87 775.05	2 847 549.02
L177	86 003.16	2 846 642.32		R174	87 661.83	2 847 513.31
L178	85 934.16	2 846 550.15		R175	87 652.20	2 847 509.89
L179	85 809.85	2 846 356.11		R176	87 581.24	2 847 484.74
L180	85 597.92	2 846 025.82		R177	87 548.90	2 847 473.27
L181	85 535.87	2 845 918.31		R178	87 473.49	2 847 438.81
L182	85 448.75	2 845 743.71		R179	87 406.89	2 847 397.31
L183	85 335.64	2 845 516.99		R180	87 272.21	2 847 335.33
L184	85 330.64	2 845 507.05		R181	87 187.11	2 847 297.12
L185	85 290.25	2 845 447.69		R182	87 172.17	2 847 294.25
L186	85 224.46	2 845 367.53		R183	86 999.13	2 847 260.98
L187	85 134.71	2 845 284.93		R184	86 928.27	2 847 325.03
L188	85 093.20	2 845 257.06		R185	86 866.88	2 847 380.52
L189	85 041.16	2 845 236.44		R186	86 846.93	2 847 358.62
L190	85 000.27	2 845 215.38		R187	86 860.97	2 847 333.53
L191	84 914.66	2 845 183.43		R188	86 870.07	2 847 317.25
L192	84 810.91	2 845 158.10		R189	86 849.90	2 847 295.20
L193	84 673.12	2 845 149.73		R190	86 830.42	2 847 254.03
L194	84 590.41	2 845 155.77		R191	86 826.10	2 847 232.53
L195	84 456.96	2 845 185.89		R192	86 818.81	2 847 211.95
L196	83 910.27	2 845 434.88		R193	86 491.78	2 846 992.34
L197	83 788.16	2 845 485.43		R194	86 412.86	2 846 957.42
L198	83 718.44	2 845 504.27		R195	86 393.67	2 846 965.60
L199	83 672.76	2 845 512.90		R196	86 386.42	2 846 945.72
L200	83 544.83	2 845 520.33		R197	86 173.24	2 846 852.12
L201	83 389.64	2 845 497.46		R198	86 095.42	2 846 806.14
L202	83 350.21	2 845 485.99		R199	86 023.49	2 846 751.40
L203	83 268.08	2 845 454.04		R200	85 958.65	2 846 688.84
L204	83 255.96	2 845 448.41		R201	85 901.18	2 846 618.69
L205	83 219.88	2 845 431.63		R202	85 733.88	2 846 361.51
L206	83 178.07	2 845 410.82		R203	85 706.32	2 846 316.17
L207	82 866.16	2 845 255.55		R204	85 666.34	2 846 250.38
L208	82 127.03	2 844 887.62		R205	85 463.44	2 845 937.33
L209	81 873.61	2 844 757.84		R206	85 396.44	2 845 793.20
L210	81 714.90	2 844 642.27		R207	85 319.10	2 845 626.84
L211	81 580.22	2 844 515.19		R208	84 915.66	2 845 256.55
L212	81 423.35	2 844 364.40		R209	84 805.51	2 845 232.28
L213	81 343.82	2 844 301.46		R210	84 796.23	2 845 230.24
L214	81 207.85	2 844 204.41		R211	84 656.74	2 845 213.98
L215	81 009.42	2 844 062.77		R212	84 572.89	2 845 225.50
L216	80 591.54	2 843 764.48		R213	84 486.58	2 845 247.69
L217	80 586.00	2 843 760.54		R214	84 404.00	2 845 279.82
L218	79 725.56	2 843 147.70		R215	84 139.45	2 845 399.79
L219	79 306.27	2 842 848.85		R216	83 968.98	2 845 479.07
L220	79 228.43	2 842 792.11		R217	83 858.21	2 845 530.59
L221	79 066.26	2 842 677.37		R218	83 775.22	2 845 558.45
L222	78 914.10	2 842 569.72		R219	83 689.64	2 845 576.85
L223	78 886.59	2 842 549.33		R220	83 602.54	2 845 585.56
				Vel Sheet	15 Van of	18 P1102/18

PADRESERWE KOÖRDINATE / ROAD RESERVE CO-ORDINATES							
LINKERKANT/LEFT HAND SIDE				REGTERKANT/RIGHT HAND SIDE			
	Y	X	WG 31°		Y	X	
L224	78 765.65	2 842 459.65		R221	83 515.01	2 845 584.47	
L225	78 643.66	2 842 362.84		R222	83 428.15	2 845 573.59	
L226	78 202.71	2 841 975.17		R223	83 343.06	2 845 553.05	
L227	78 137.53	2 841 917.86		R224	83 260.80	2 845 523.13	
L228	77 738.19	2 841 565.02		R225	83 240.76	2 845 516.54	
L229	77 703.76	2 841 534.60		R226	83 073.34	2 845 461.52	
L230	77 644.09	2 841 481.88		R227	82 965.43	2 845 409.03	
L231	77 228.88	2 841 117.16		R228	82 926.37	2 845 367.45	
L232	77 100.69	2 840 988.13		R229	82 907.13	2 845 346.58	
L233	77 035.07	2 840 922.07		R230	82 879.41	2 845 332.84	
L234	77 009.98	2 840 891.20		R231	82 405.60	2 845 097.44	
L235	76 991.50	2 840 855.98		R232	82 189.33	2 844 993.35	
L236	76 980.35	2 840 817.79		R233	82 101.11	2 844 946.17	
L237	76 976.98	2 840 778.16		R234	81 927.88	2 844 860.12	
L238	76 977.66	2 840 731.60		R235	81 885.69	2 844 839.26	
L239	76 978.35	2 840 685.04		R236	81 804.90	2 844 790.96	
L240	76 967.64	2 840 646.80		R237	81 728.09	2 844 736.55	
L241	76 946.52	2 840 613.18		R238	81 655.74	2 844 676.33	
L242	76 925.51	2 840 594.41		R239	81 622.07	2 844 643.45	
L243	76 904.50	2 840 575.64		R240	81 594.83	2 844 616.93	
L244	76 859.02	2 840 536.42		R241	81 452.63	2 844 478.55	
L245	76 840.74	2 840 521.83		R242	81 383.29	2 844 416.04	
L246	76 789.71	2 840 573.25		R243	81 367.81	2 844 402.08	
L247	76 788.74	2 840 581.74		R244	81 277.41	2 844 332.29	
L248	76 776.84	2 840 596.28		R245	81 179.69	2 844 262.61	
L249	76 741.57	2 840 639.37		R246	81 008.31	2 844 140.43	
L250	76 721.06	2 840 656.70		R247	80 925.76	2 844 081.57	
L251	76 633.40	2 840 573.92		R248	80 557.33	2 843 818.89	
L252	76 531.40	2 840 497.12		R249	79 715.93	2 843 218.95	
L253	76 506.00	2 840 480.07		R250	79 704.40	2 843 210.78	
L254	76 485.06	2 840 457.37		R251	79 241.90	2 842 880.99	
L255	76 426.84	2 840 394.25		R252	79 117.57	2 842 793.61	
L256	76 365.82	2 840 301.52		R253	78 740.64	2 842 523.68	
L257	76 352.91	2 840 281.89		R254	78 621.84	2 842 429.41	
L258	76 329.09	2 840 203.07		R255	78 143.92	2 842 008.36	
L259	76 256.96	2 840 036.87		R256	78 119.83	2 841 987.18	
L260	76 184.56	2 839 870.05		R257	77 789.66	2 841 696.34	
L261	76 160.69	2 839 782.99		R258	77 755.01	2 841 668.18	
L262	76 116.65	2 839 665.95		R259	77 711.98	2 841 633.25	
L263	76 093.02	2 839 594.51		R260	77 603.76	2 841 537.82	
L264	76 028.94	2 839 435.12		R261	77 365.16	2 841 326.89	
L265	76 000.46	2 839 354.47		R262	77 140.31	2 841 136.75	
L266	75 947.26	2 839 157.73		R263	77 055.67	2 841 069.22	
L267	75 891.08	2 838 939.11		R264	77 021.29	2 841 048.42	
L268	75 881.69	2 838 902.56		R265	76 979.01	2 841 034.38	
L269	75 871.68	2 838 863.93		R266	76 934.67	2 841 030.04	
L270	75 836.65	2 838 728.79		R267	76 875.86	2 841 030.87	
L271	75 796.62	2 838 572.89		R268	76 833.87	2 841 031.46	
L272	75 743.47	2 838 343.44		R269	76 793.16	2 841 024.47	
L273	75 704.81	2 838 222.95		R270	76 612.75	2 840 865.55	
L274	75 637.69	2 838 107.41		R271	76 578.83	2 840 832.35	
Vel Sheet 16				Van of 18		P1102/18	

PADRESERWE KOÖRDINATE / ROAD RESERVE CO-ORDINATES						
LINKERKANT/LEFT HAND SIDE				REGTERKANT/RIGHT HAND SIDE		
	Y	X	WG 31°		Y	X
L275	75 578.58	2 838 039.55		R272	76 546.85	2 840 804.17
L276	75 477.32	2 837 938.13		R273	76 574.88	2 840 780.44
L277	75 445.56	2 837 902.06		R274	76 550.96	2 840 767.81
L278	75 334.66	2 837 783.47		R275	76 523.92	2 840 738.49
L279	75 261.37	2 837 709.04		R276	76 503.50	2 840 704.23
L280	75 206.43	2 837 617.28		R277	76 490.59	2 840 666.49
L281	75 133.56	2 837 387.12		R278	76 466.90	2 840 563.43
L282	75 095.89	2 837 111.43		R279	76 452.79	2 840 529.53
L283	75 089.41	2 837 038.16		R280	76 433.19	2 840 498.47
L284	75 085.90	2 837 038.38		R281	76 400.14	2 840 461.63
L285	75 072.24	2 836 938.42		R282	76 380.68	2 840 439.94
L286	75 067.33	2 836 888.12		R283	76 321.75	2 840 356.32
L287	75 049.21	2 836 806.65		R284	76 311.84	2 840 337.10
L288	75 028.22	2 836 728.71		R285	76 253.82	2 840 224.59
L289	74 996.77	2 836 633.31		R286	76 242.54	2 840 200.06
L290	74 947.82	2 836 500.23		R287	76 236.68	2 840 187.32
L291	74 892.93	2 836 393.84		R288	76 189.64	2 840 069.22
L292	74 854.86	2 836 321.71		R289	76 186.94	2 840 060.47
L293	74 764.67	2 836 179.16		R290	76 125.66	2 839 908.62
L294	74 704.57	2 836 093.69		R291	76 093.29	2 839 813.87
L295	74 564.30	2 835 809.46		R292	76 053.76	2 839 731.87
L296	74 633.75	2 835 760.30		R293	76 026.40	2 839 666.49
L297	74 570.11	2 835 670.55		R294	76 002.51	2 839 589.13
L298	74 509.67	2 835 713.19		R295	75 991.78	2 839 537.90
L299	74 479.15	2 835 691.33		R296	75 938.23	2 839 361.10
L300	74 406.77	2 835 637.85		R297	75 823.70	2 838 915.50
				R298	75 816.08	2 838 885.87
				R299	75 719.20	2 838 504.56
				R300	75 685.58	2 838 359.40
				R301	75 649.66	2 838 247.47
				R302	75 588.69	2 838 142.50
				R303	75 534.77	2 838 080.61
				R304	75 426.11	2 837 973.68
				R305	75 311.17	2 837 863.07
				R306	75 248.67	2 837 812.64
				R307	75 185.30	2 837 754.70
				R308	75 178.83	2 837 746.37
				R309	75 152.01	2 837 711.82
				R310	75 117.81	2 837 667.77
				R311	75 098.95	2 837 615.68
				R312	75 080.04	2 837 534.27
				R313	75 064.28	2 837 541.55
				R314	75 049.56	2 837 475.79
				R315	75 028.91	2 837 440.20
				R316	74 996.70	2 837 358.43
				R317	75 008.60	2 837 197.08
				R318	74 988.65	2 837 023.04
				R319	74 969.33	2 836 850.18
				R320	74 944.79	2 836 712.73
				R321	74 896.57	2 836 575.89
				R322	74 839.69	2 836 442.21
				Vel Sheet	17 Van of 18	P1102/18

This gazette is also available free online at www.gpwonline.co.za

DEPARTMENT OF TRANSPORT

NO. 817

9 September 2021

**THE SOUTH AFRICAN NATIONAL ROADS
AGENCY SOC LIMITED**

Registration No: 1998/009584/30

DECLARATION AMENDMENT OF NATIONAL ROAD N2 SECTION 5

AMENDMENT OF DECLARATION No. 1357 OF 2008.

By virtue of Section 40 (1)(b) of The South African National Roads Agency Limited and National Roads Act, 1998 (Act No. 7 of 1998), I hereby amend Declaration No. 1357 of 2008 by substituting it in its entirety, with the accompanying sheets 1 to 33 of Plan No. P1101/18.

In the town of Riversdale the N2 Section 5 enters the town from the North West and continues in a South Easterly direction up to the intersection with the street known as Heidelberg Road, at the time of declaration.

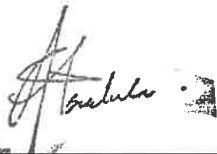
(National Road N2 Section 5: Swellendam – Riversdale)**MINISTER OF TRANSPORT**

DEPARTEMENT VAN VERVOER

NO. 817

9 September 2021

**DIE SUID-AFRIKAANSE NASIONALE
PADAGENTSKAP MSB BEPERK**

Registrasie No: 1998/009584/30

VERKLARING WYSIGING VAN NASIONALE PAD N2 SEKSIE 5

WYSIGING VAN VERKLARING No. 1357 VAN 2008.

Kragtens Artikel 40(1)(b) van die Wet op die Suid-Afrikaanse Nasionale Padagentskap Beperk en op Nasionale Paaie, 1998 (Wet No. 7 van 1998), wysig ek hiermee Verklaring No. 1357 van 2008 deur dit in sy geheel te vervang, met bygaande velle 1 tot 33 van Plan No. P1101/18.

In die dorp Riversdale kom die N2 Seksie 5 die dorp binne vanuit die Noord Weste en strek voort in 'n Suid Oostelike rigting tot by die interseksie met die straat bekend as Heidelberg Pad, tydens datum van verklaring.

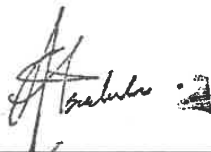
(Nasionale Pad N2 Seksie 5: Swellendam – Riversdale)**MINISTER VAN VERVOER**

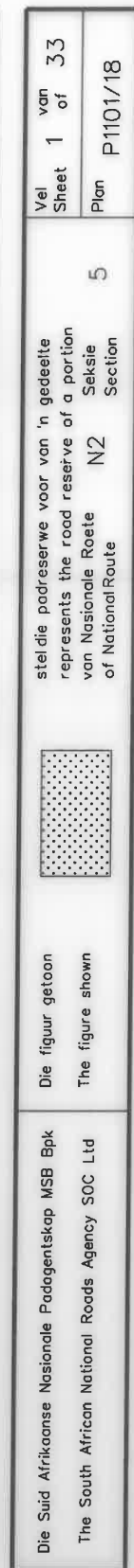

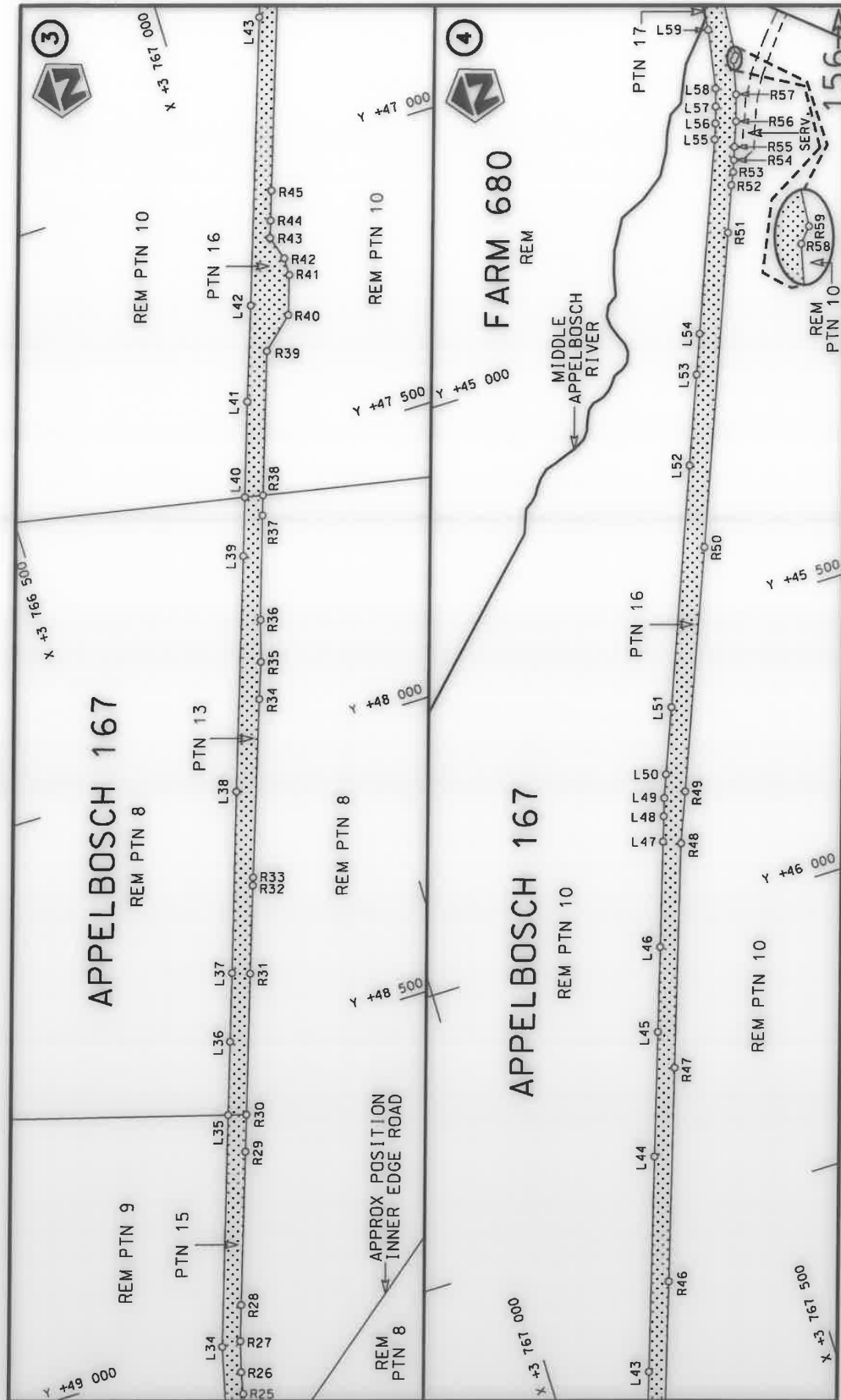

Die Suid Afrikaanse Nasionale Padagentskap MSB Bpk The South African National Roads Agency SOC Ltd	Die figuur getoon The figure shown		steldie padreserwe voor van 'n gedeelte represents the road reserve of a portion van Nasionale Roete N2 of National Route Section	Vel Sheet 2 of 33 Plan P1101/18
-------------------------------------------------------------------------------------------------------	---------------------------------------	---------------------------------------------------------------------------------------	--------------------------------------------------------------------------------------------------------------------------------------------	-------------------------------------------------------

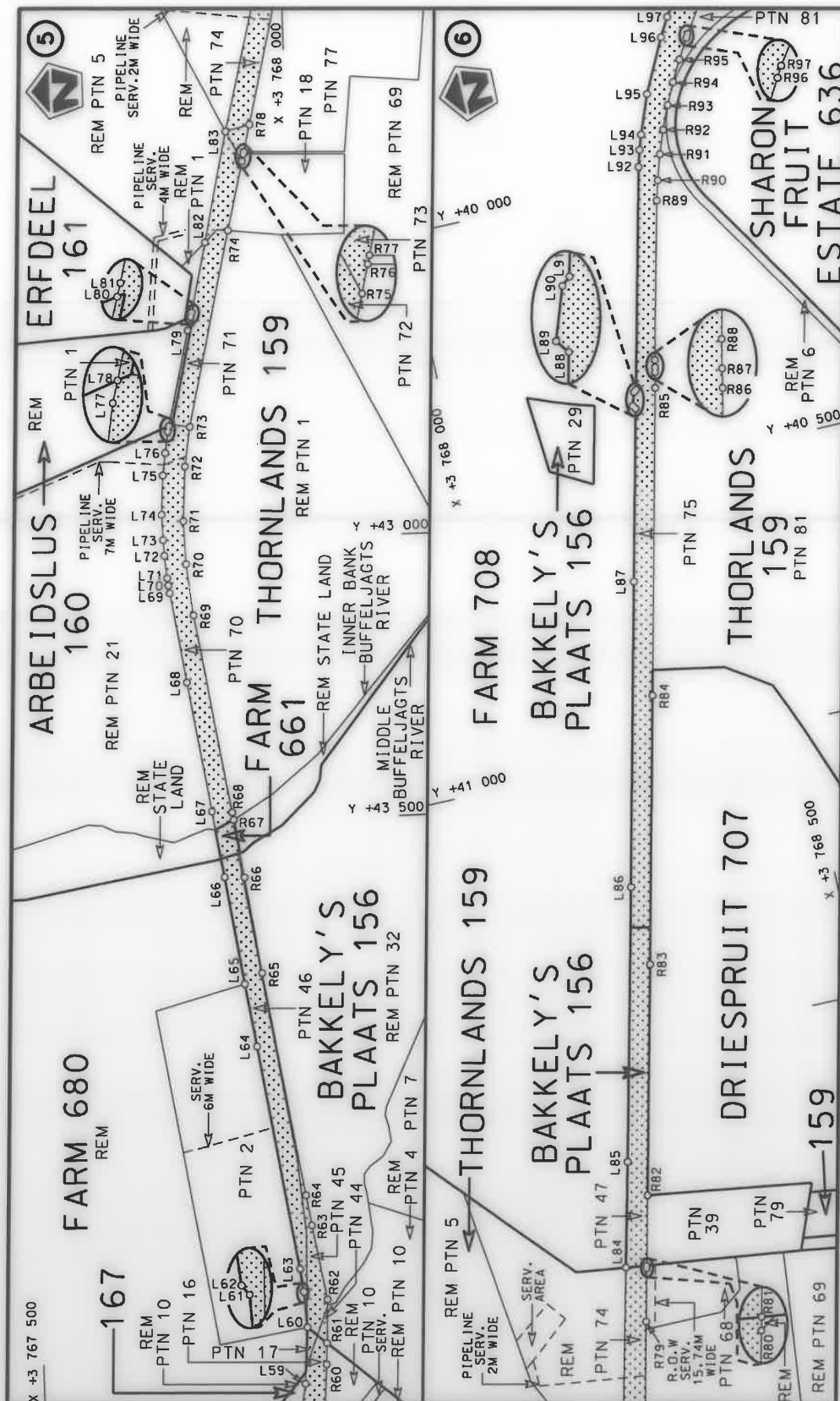

Die Suid Afrikaanse Nasionale Padagentskap MSB Bpk
The South African National Roads Agency SOC Ltd

Die figuur getoon
The figure shown



stelt die padreserwe voor van 'n gedeelte
represents the road reserve of a portion
van Nasionale Roete N2
of National Route

Vel
Sheet 3 of 33
Plan P1101/18

Seksie
Section 5

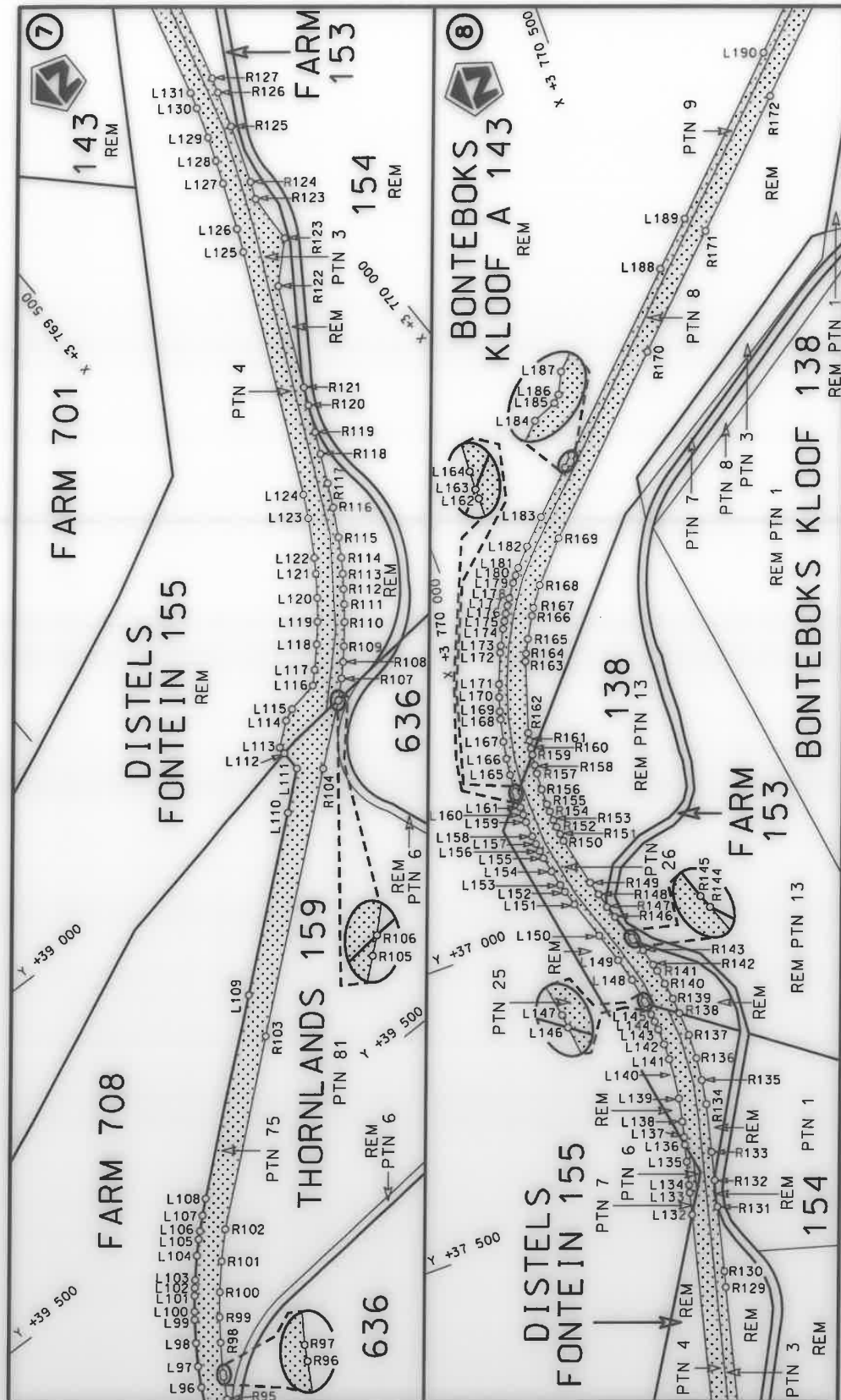

Vel
Sheet 4 of 33
Plan P1101/18

stel die padreserwe voor van 'n gedeelte
represents the road reserve of a portion
van Nasionale Roete N2 Seksie
of National Route Section 5



Die figuur getoon
The figure shown

Die Suid Afrikaanse Nasionale Padagentskap MSB Bpk
The South African National Roads Agency SOC Ltd

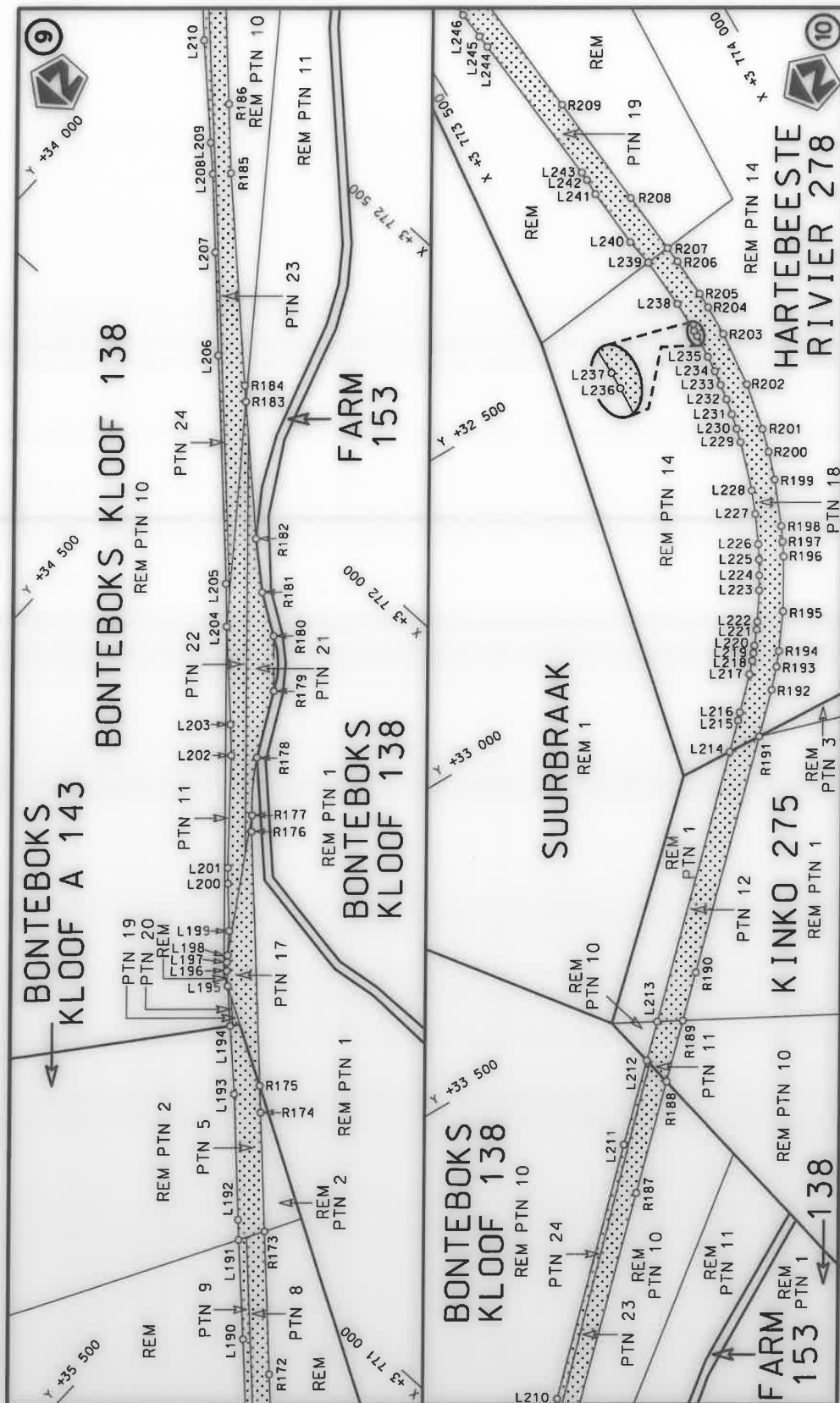

Die Suid Afrikaanse Nasionale Padagentskap WSB Bpk The South African National Roads Agency SOC Ltd	Die figuur getoon The figure shown	steldie padreserwe voor van 'n gedeelte represents the road reserve of a portion van Nasionale Roete N2 of National Route	Vel Sheet 5 van of 33 Plan P1101/18
-------------------------------------------------------------------------------------------------------	---------------------------------------	------------------------------------------------------------------------------------------------------------------------------------	----------------------------------------------------

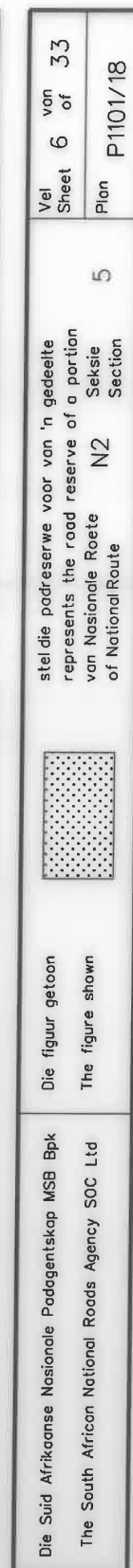

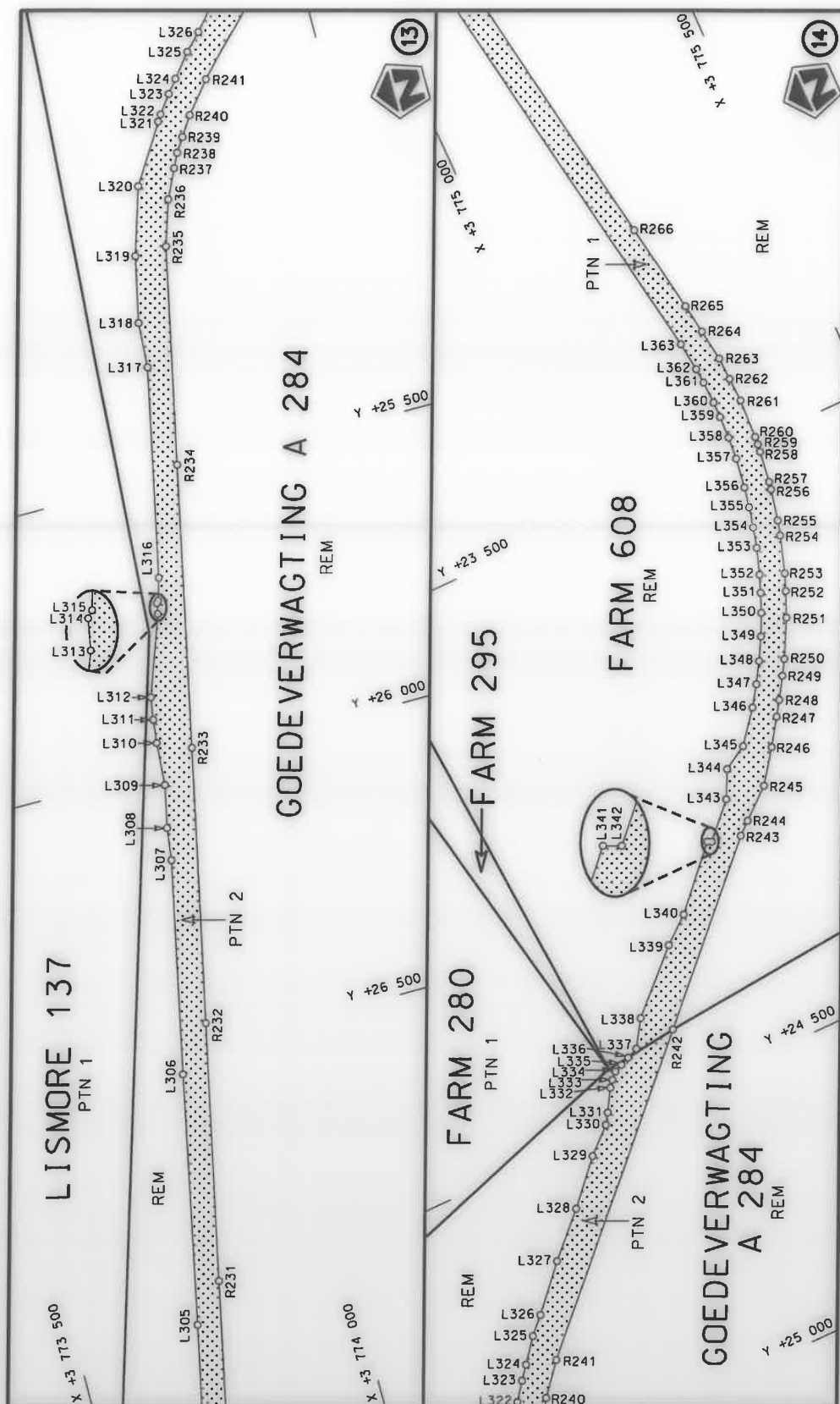

Vel
Sheet 7
of 33
Plan P1101/18

5

stel die padreserwe voor van 'n gedeelte
represents the road reserve of a portion
van Nasionale Roete N2
of National Route



Die figuur getoon
The figure shown

Die Suid-Afrikaanse Nasionale Padagentskap MSB Bpk
The South African National Roads Agency SOC Ltd

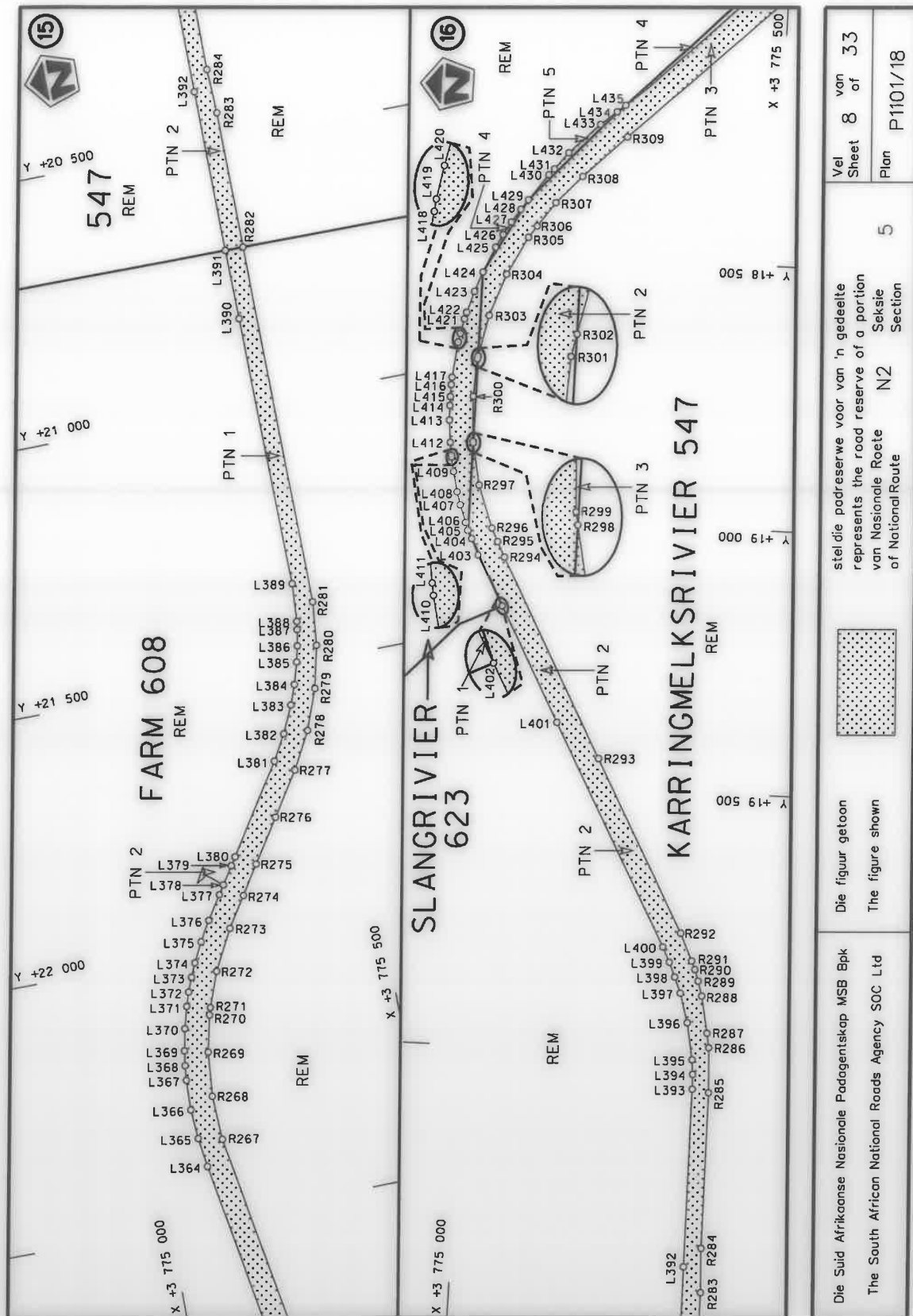

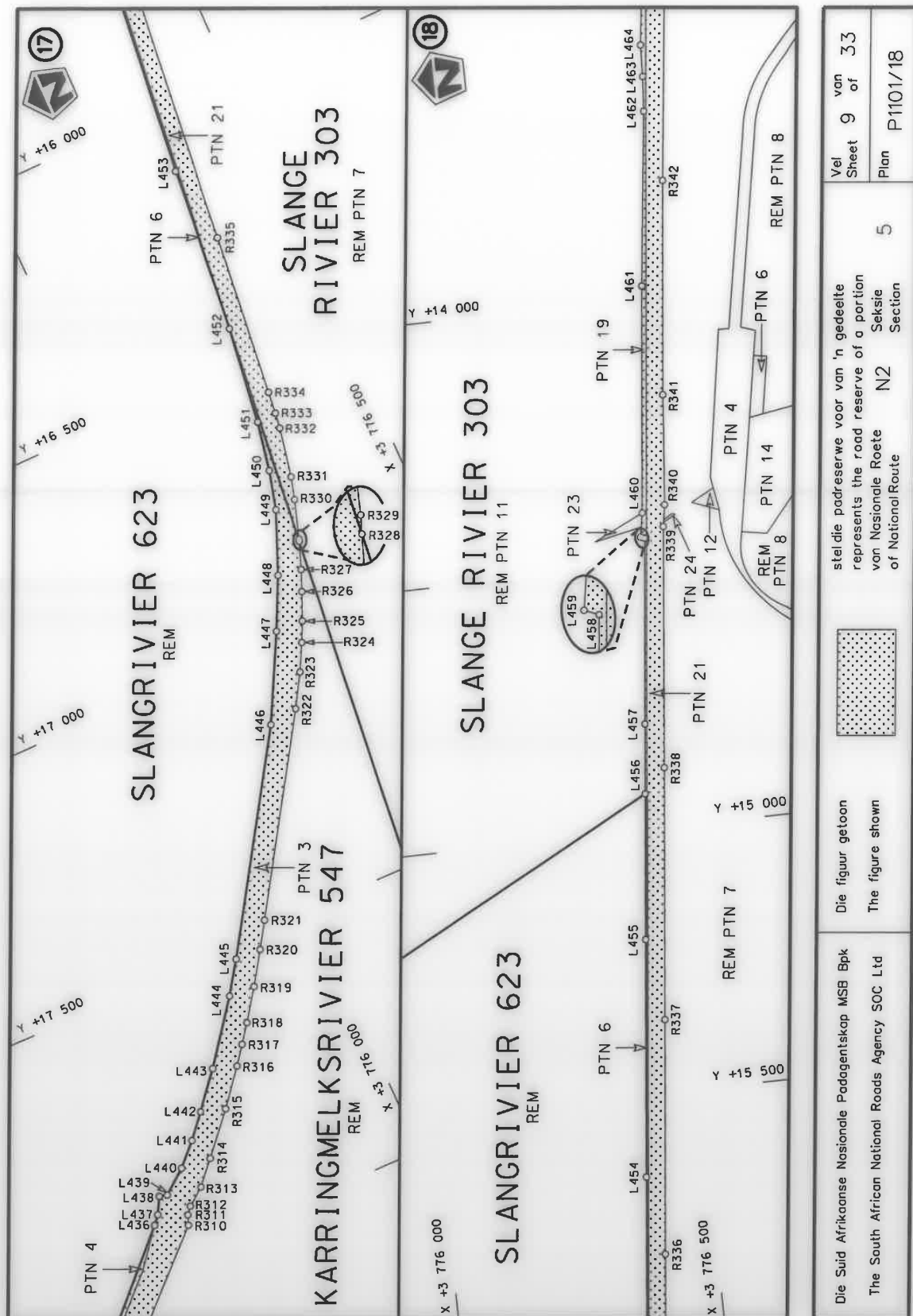

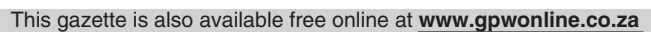

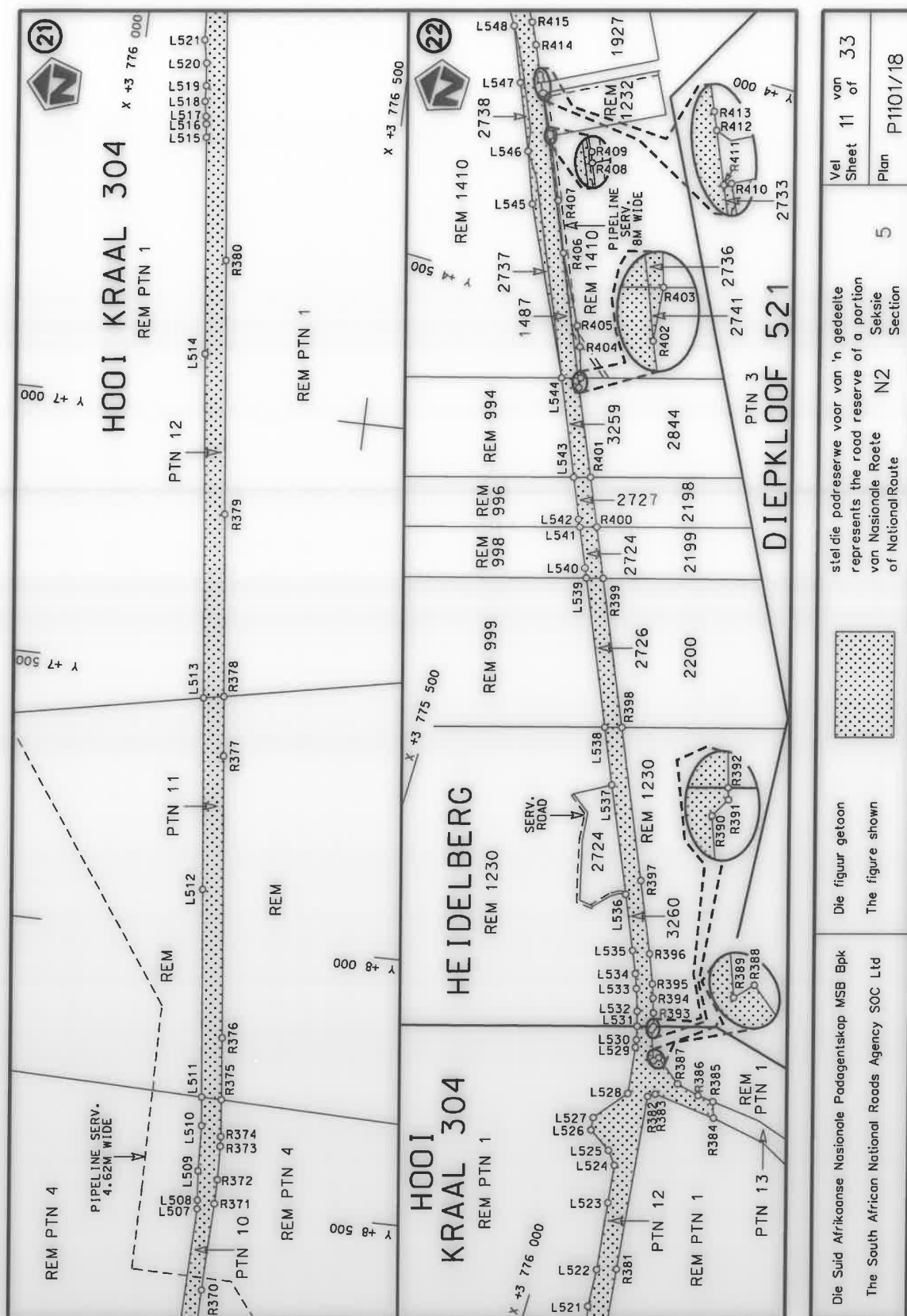

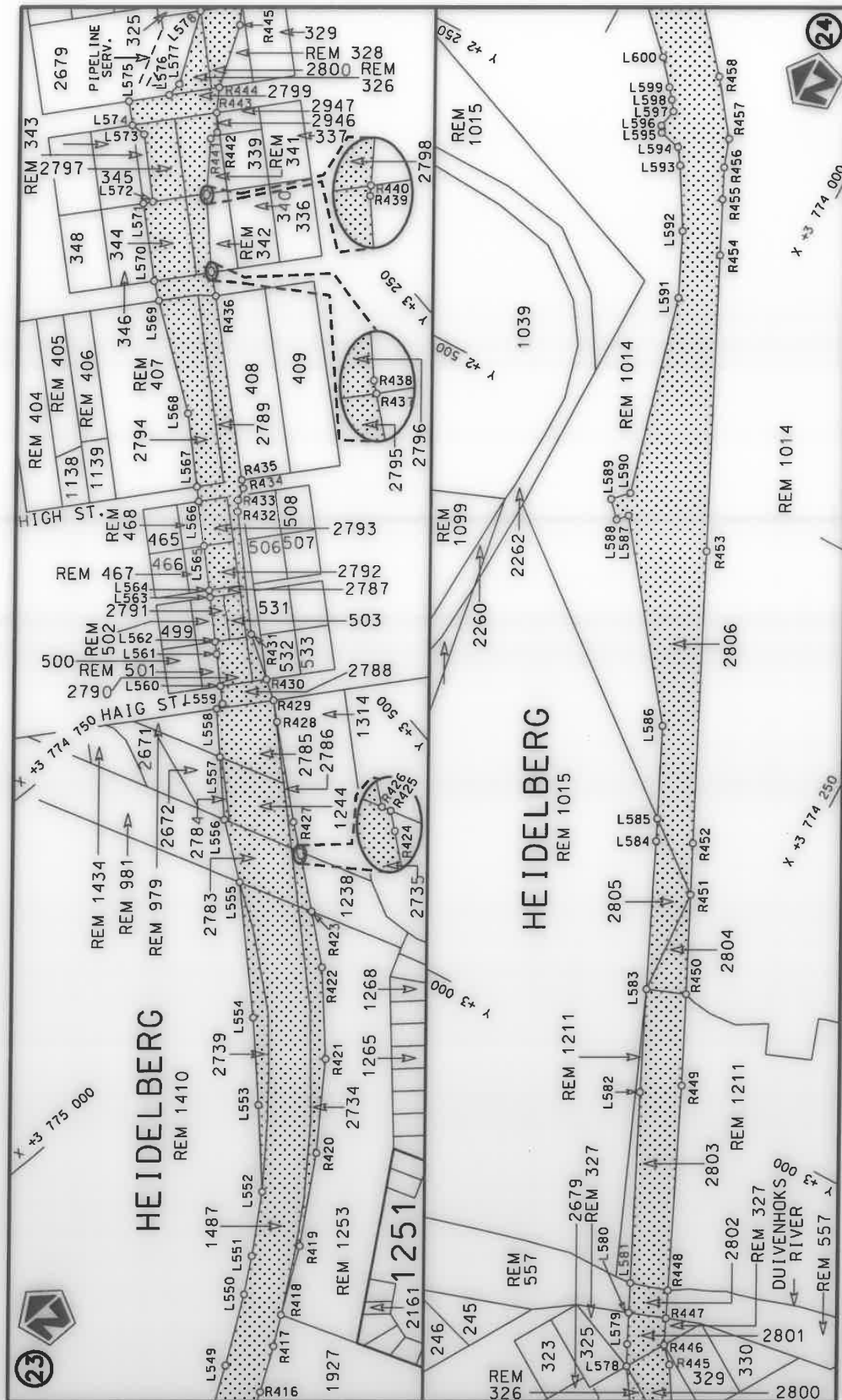

Die Suid Afrikaanse Nasionale Padagentskap MSB Bpk The South African National Roads Agency SOC Ltd	Die figuur getoon The figure shown	steldie podreserwe voor van 'n gedeelte represents the road reserve of a portion van Nasionale Roete N2 of National Route Section	Vel Sheet Plan	12 of 33	5 P1101/18
-------------------------------------------------------------------------------------------------------	---------------------------------------	--------------------------------------------------------------------------------------------------------------------------------------------	----------------------	----------------	---------------

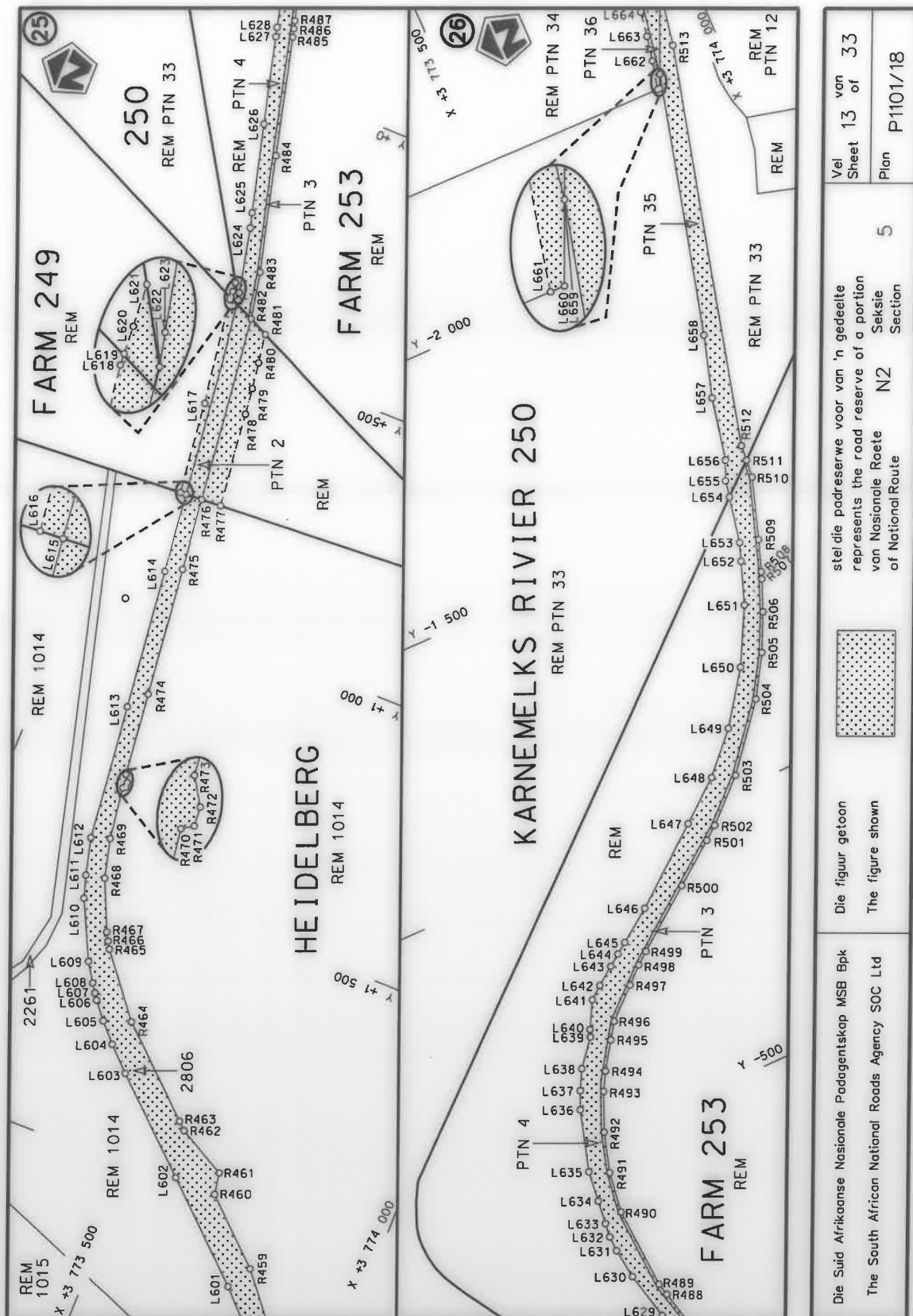



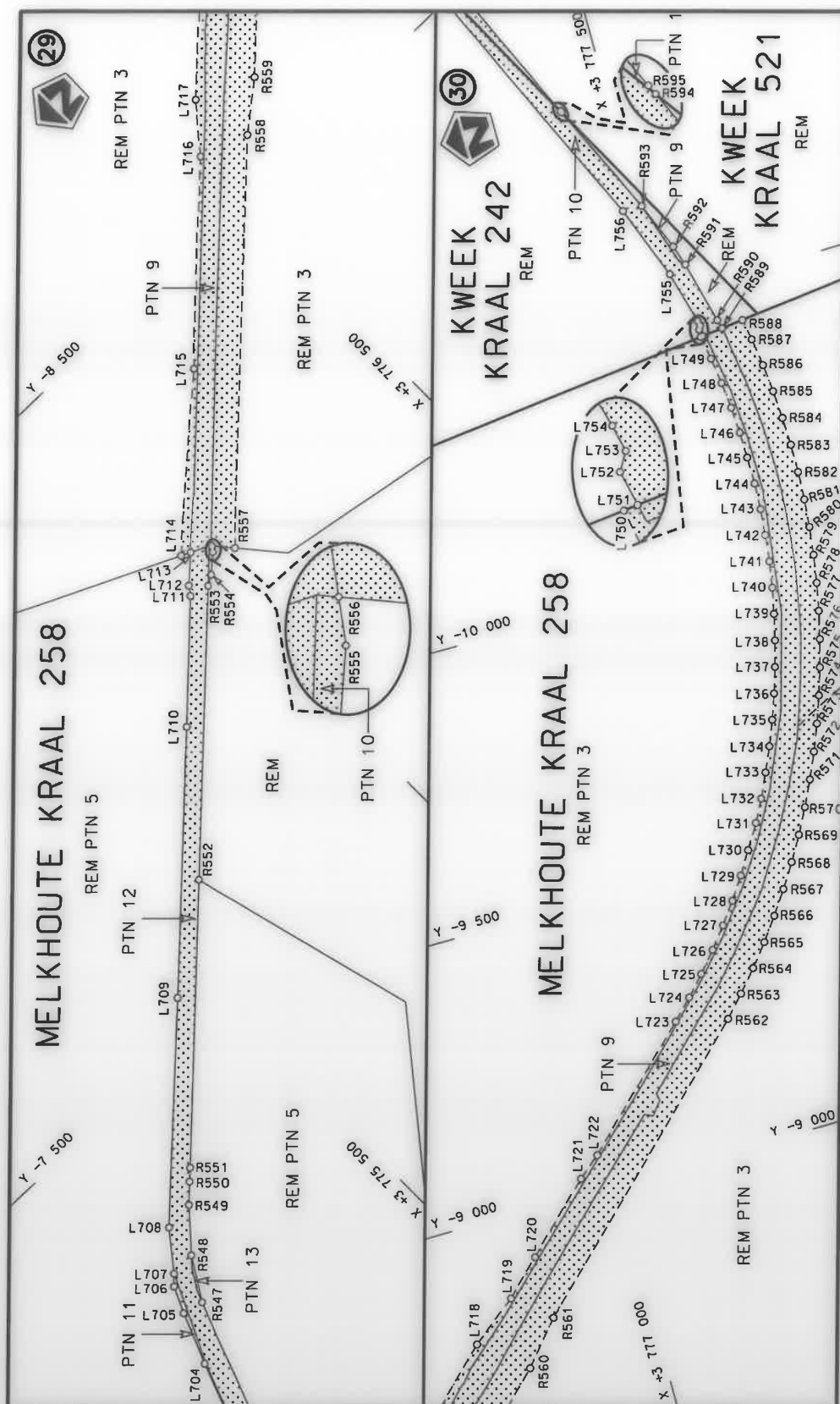

Vel
Sheet 15
of 33
Plan P1101/18

5
Seksie
Section

stel die padreserwe voor van 'n gedeelte
represents the road reserve of a portion
van Nasionale Roete N2
of National Route



Die figuur getoon
The figure shown

Die Suid Afrikaanse Nasionale Padagentskap MSB Bpk
The South African National Roads Agency SOC Ltd

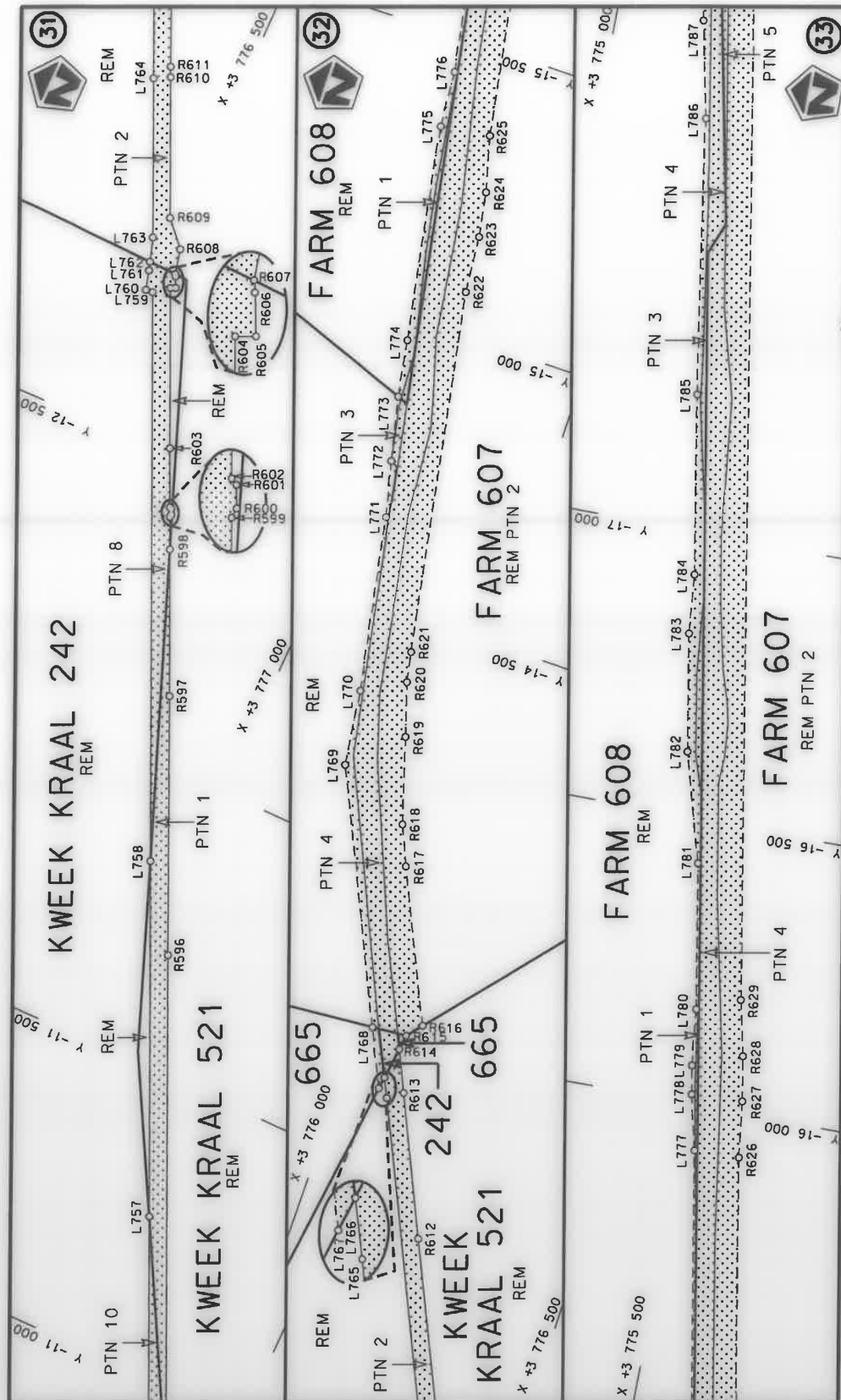

Die Suid Afrikaanse Nasionale Padagentskap MSB Bpk The South African National Roads Agency SOC Ltd	Die figuur getoon The figure shown	steldie padreserwe voor van 'n gedeelte represents the road reserve of a portion van Nasionale Roete N2 of National Route Section 5	Vel Sheet Plan 16 33 P1101/18
-------------------------------------------------------------------------------------------------------	---------------------------------------	----------------------------------------------------------------------------------------------------------------------------------------------	----------------------------------------------

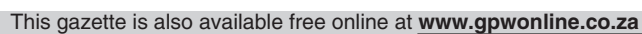

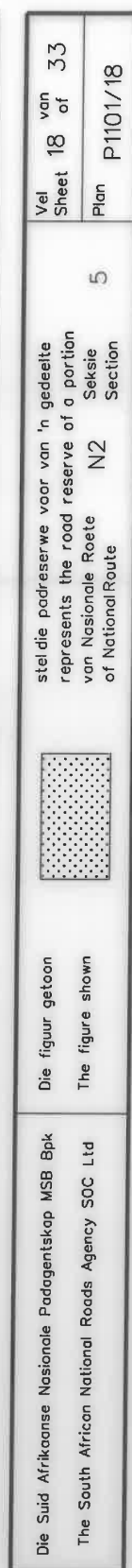

PADRESERWE KOÖRDINATE / ROAD RESERVE CO-ORDINATES									
LINKERKANT/LEFT HAND SIDE					REGTERKANT/RIGHT HAND SIDE				
	Y		X	WG 21°		Y		X	
L1	51 299.05	3	766 916.51		R1	51 254.19	3	766 941.29	
L2	51 290.97	3	766 910.87		R2	51 101.35	3	766 836.24	
L3	51 262.88	3	766 891.26		R3	51 017.15	3	766 788.01	
L4	51 195.81	3	766 844.94		R4	51 005.32	3	766 781.59	
L5	51 102.28	3	766 783.52		R5	50 933.68	3	766 745.47	
L6	51 044.79	3	766 751.40		R6	50 837.34	3	766 709.93	
L7	51 033.42	3	766 745.24		R7	50 749.85	3	766 679.61	
L8	51 017.51	3	766 736.63		R8	50 664.99	3	766 650.04	
L9	50 953.45	3	766 704.38		R9	50 485.98	3	766 587.63	
L10	50 875.02	3	766 675.16		R10	50 406.07	3	766 564.13	
L11	50 699.53	3	766 614.02		R11	50 329.49	3	766 546.46	
L12	50 564.80	3	766 567.53		R12	50 248.86	3	766 530.78	
L13	50 467.55	3	766 534.60		R13	49 799.60	3	766 473.54	
L14	50 381.59	3	766 508.52		R14	49 568.56	3	766 443.93	
L15	50 276.25	3	766 486.14		R15	49 469.45	3	766 431.23	
L16	49 891.38	3	766 432.28		R16	49 387.17	3	766 436.38	
L17	49 886.77	3	766 431.63		R17	49 383.65	3	766 441.52	
L18	49 849.62	3	766 427.02		R18	49 363.82	3	766 446.44	
L19	49 571.91	3	766 395.92		R19	49 357.70	3	766 440.78	
L20	49 563.74	3	766 395.00		R20	49 253.69	3	766 419.19	
L21	49 454.90	3	766 384.99		R21	49 242.21	3	766 419.92	
L22	49 400.16	3	766 370.77		R22	49 206.30	3	766 422.87	
L23	49 397.58	3	766 364.96		R23	49 161.34	3	766 426.57	
L24	49 400.84	3	766 358.15		R24	49 124.27	3	766 431.24	
L25	49 405.09	3	766 351.51		R25	49 087.41	3	766 437.06	
L26	49 381.01	3	766 333.43		R26	49 049.54	3	766 444.77	
L27	49 371.79	3	766 348.60		R27	48 996.32	3	766 459.40	
L28	49 361.79	3	766 365.04		R28	48 935.20	3	766 479.39	
L29	49 332.89	3	766 367.29		R29	48 676.49	3	766 565.55	
L30	49 268.84	3	766 367.19		R30	48 614.11	3	766 586.28	
L31	49 238.08	3	766 367.15		R31	48 376.15	3	766 665.33	
L32	49 151.67	3	766 387.70		R32	48 227.46	3	766 715.11	
L33	49 138.37	3	766 391.25		R33	48 214.06	3	766 719.83	
L34	48 996.54	3	766 426.07		R34	47 914.04	3	766 822.19	
L35	48 605.20	3	766 555.61		R35	47 851.48	3	766 844.05	
L36	48 481.40	3	766 596.59		R36	47 779.74	3	766 864.98	
L37	48 365.51	3	766 635.35		R37	47 603.17	3	766 922.04	
L38	48 059.26	3	766 736.05		R38	47 569.29	3	766 933.29	
L39	47 662.32	3	766 868.68		R39	47 326.19	3	767 013.98	
L40	47 563.06	3	766 901.40		R40	47 275.90	3	767 068.05	
L41	47 401.79	3	766 954.56		R41	47 208.51	3	767 090.32	
L42	47 240.37	3	767 009.85		R42	47 177.52	3	767 090.18	
L43	46 754.80	3	767 171.92		R43	47 135.72	3	767 077.29	
L44	46 391.18	3	767 292.21		R44	47 106.46	3	767 087.10	
L45	46 180.97	3	767 362.04		R45	47 055.91	3	767 103.94	
L46	46 037.56	3	767 409.83		R46	46 611.42	3	767 251.93	
L47	45 859.73	3	767 468.67		R47	46 250.75	3	767 371.55	
L48	45 817.08	3	767 482.94		R48	45 872.17	3	767 498.02	
L49	45 786.30	3	767 493.25		R49	45 785.90	3	767 531.67	
L50	45 746.73	3	767 508.33		R50	45 380.69	3	767 690.10	
L51	45 635.53	3	767 551.91		R51	44 858.12	3	767 891.08	
					<div> <div>Vel Sheet 19</div> <div>Van of 33</div> <div>P1101/18</div> </div>				

PADRESERWE KOÖRDINATE / ROAD RESERVE CO-ORDINATES									
LINKERKANT/LEFT HAND SIDE					REGTERKANT/RIGHT HAND SIDE				
	Y		X	WG 21°		Y		X	
L52	45 233.77	3	767 706.45		R52	44 779.01	3	767 921.35	
L53	45 082.96	3	767 765.33		R53	44 757.88	3	767 931.25	
L54	45 015.16	3	767 791.56		R54	44 737.82	3	767 938.33	
L55	44 692.76	3	767 916.29		R55	44 715.60	3	767 946.10	
L56	44 665.94	3	767 925.70		R56	44 673.14	3	767 962.10	
L57	44 637.36	3	767 934.97		R57	44 627.44	3	767 975.57	
L58	44 606.58	3	767 943.67		R58	44 567.83	3	767 989.03	
L59	44 503.32	3	767 961.62		R59	44 561.44	3	767 994.62	
L60	44 403.29	3	767 968.42		R60	44 470.59	3	768 001.12	
L61	44 340.14	3	767 964.63		R61	44 432.59	3	768 002.91	
L62	44 339.07	3	767 963.79		R62	44 355.17	3	768 006.57	
L63	44 298.58	3	767 959.15		R63	44 222.14	3	767 982.51	
L64	43 900.16	3	767 896.13		R64	44 168.26	3	767 973.68	
L65	43 788.41	3	767 878.27		R65	43 770.05	3	767 909.48	
L66	43 596.95	3	767 849.43		R66	43 598.89	3	767 883.96	
L67	43 479.34	3	767 830.52		R67	43 495.66	3	767 868.57	
L68	43 248.29	3	767 793.37		R68	43 482.41	3	767 866.43	
L69	43 088.52	3	767 768.07		R69	43 129.51	3	767 809.36	
L70	43 074.70	3	767 766.07		R70	43 038.19	3	767 798.64	
L71	43 061.48	3	767 764.45		R71	42 961.47	3	767 796.44	
L72	43 021.60	3	767 760.76		R72	42 864.63	3	767 802.39	
L73	42 993.56	3	767 759.43		R73	42 794.40	3	767 813.38	
L74	42 948.20	3	767 758.42		R74	42 448.52	3	767 892.69	
L75	42 878.64	3	767 762.57		R75	42 326.88	3	767 920.97	
L76	42 839.08	3	767 768.12		R76	42 313.94	3	767 923.98	
L77	42 801.38	3	767 773.81		R77	42 310.01	3	767 924.89	
L78	42 791.42	3	767 776.29		R78	42 262.17	3	767 936.03	
L79	42 623.16	3	767 815.24		R79	41 983.23	3	768 000.99	
L80	42 599.60	3	767 821.40		R80	41 892.10	3	768 022.04	
L81	42 591.60	3	767 823.49		R81	41 886.19	3	768 023.49	
L82	42 468.25	3	767 850.81		R82	41 764.65	3	768 051.85	
L83	42 272.65	3	767 894.11		R83	41 364.25	3	768 144.36	
L84	41 881.56	3	767 987.25		R84	40 898.21	3	768 251.29	
L85	41 698.67	3	768 030.80		R85	40 365.35	3	768 373.37	
L86	41 222.78	3	768 141.61		R86	40 338.09	3	768 379.11	
L87	40 693.22	3	768 262.83		R87	40 329.53	3	768 380.72	
L88	40 393.62	3	768 331.98		R88	40 316.71	3	768 383.31	
L89	40 387.72	3	768 327.55		R89	40 040.83	3	768 447.44	
L90	40 364.32	3	768 335.53		R90	40 006.06	3	768 456.81	
L91	40 360.96	3	768 339.48		R91	39 961.71	3	768 470.42	
L92	39 975.47	3	768 428.94		R92	39 920.64	3	768 485.51	
L93	39 946.12	3	768 437.00		R93	39 879.56	3	768 502.61	
L94	39 920.16	3	768 445.43		R94	39 841.97	3	768 520.62	
L95	39 852.19	3	768 471.01		R95	39 805.26	3	768 540.03	
L96	39 759.32	3	768 516.53		R96	39 770.60	3	768 559.89	
L97	39 726.59	3	768 535.23		R97	39 764.11	3	768 563.44	
L98	39 691.85	3	768 558.45		R98	39 719.22	3	768 593.76	
L99	39 657.97	3	768 582.66		R99	39 682.81	3	768 620.60	
L100	39 646.39	3	768 591.43		R100	39 648.33	3	768 648.62	
L101	39 624.55	3	768 608.98		R101	39 607.26	3	768 685.42	
L102	39 613.67	3	768 618.09		R102	39 567.27	3	768 725.93	
					<div> <div>Vel</div> <div>20</div> <div>Van</div> <div>33</div> <div>Sheet</div> <div>of</div> <div>P1101/18</div> </div>				

PADRESERWE KOÖRDINATE / ROAD RESERVE CO-ORDINATES						
LINKERKANT/LEFT HAND SIDE				REGTERKANT/RIGHT HAND SIDE		
	Y	X	WG 21°		Y	X
L103	39 603.17	3 768 627.16		R103	39 344.18	3 768 995.50
L104	39 571.32	3 768 656.56		R104	39 036.54	3 769 371.06
L105	39 550.67	3 768 677.16		R105	38 958.79	3 769 466.59
L106	39 540.62	3 768 687.61		R106	38 957.71	3 769 467.89
L107	39 521.40	3 768 708.60		R107	38 930.89	3 769 495.75
L108	39 501.52	3 768 732.03		R108	38 910.03	3 769 516.13
L109	39 267.66	3 769 017.61		R109	38 888.99	3 769 534.52
L110	39 058.29	3 769 273.48		R110	38 856.10	3 769 562.19
L111	39 006.73	3 769 334.81		R111	38 831.12	3 769 581.34
L112	38 971.87	3 769 334.95		R112	38 809.07	3 769 597.47
L113	38 958.68	3 769 334.86		R113	38 786.96	3 769 613.40
L114	38 928.36	3 769 373.25		R114	38 763.00	3 769 629.19
L115	38 918.89	3 769 393.89		R115	38 731.73	3 769 647.83
L116	38 909.29	3 769 448.85		R116	38 684.68	3 769 673.67
L117	38 889.52	3 769 468.58		R117	38 644.79	3 769 693.21
L118	38 856.39	3 769 499.67		R118	38 595.91	3 769 715.61
L119	38 825.64	3 769 525.89		R119	38 560.82	3 769 731.62
L120	38 792.51	3 769 551.81		R120	38 514.83	3 769 752.60
L121	38 757.50	3 769 576.61		R121	38 484.97	3 769 766.15
L122	38 733.50	3 769 592.22		R122	38 315.79	3 769 843.39
L123	38 672.13	3 769 627.61		R123	38 256.59	3 769 905.10
L124	38 633.96	3 769 646.68		R124	38 169.37	3 769 907.96
L125	38 228.94	3 769 832.29		R125	38 139.90	3 769 919.85
L126	38 190.23	3 769 849.37		R126	38 041.16	3 769 954.77
L127	38 111.58	3 769 880.84		R127	37 979.07	3 769 973.65
L128	38 072.03	3 769 895.23		R128	37 952.76	3 769 981.03
L129	38 030.31	3 769 909.41		R129	37 706.91	3 770 042.40
L130	37 976.71	3 769 926.05		R130	37 679.48	3 770 049.68
L131	37 948.49	3 769 934.26		R131	37 567.22	3 770 077.17
L132	37 565.35	3 770 030.46		R132	37 521.50	3 770 088.37
L133	37 527.26	3 770 039.87		R133	37 472.22	3 770 100.44
L134	37 513.85	3 770 043.28		R134	37 389.10	3 770 120.74
L135	37 473.45	3 770 053.38		R135	37 346.15	3 770 127.77
L136	37 443.96	3 770 060.70		R136	37 306.09	3 770 132.35
L137	37 430.81	3 770 064.00		R137	37 262.73	3 770 133.74
L138	37 403.54	3 770 070.39		R138	37 220.69	3 770 131.08
L139	37 362.91	3 770 078.76		R139	37 192.41	3 770 129.29
L140	37 319.10	3 770 084.73		R140	37 162.52	3 770 125.44
L141	37 291.26	3 770 086.75		R141	37 136.43	3 770 120.87
L142	37 263.42	3 770 087.54		R142	37 123.65	3 770 117.89
L143	37 234.90	3 770 086.95		R143	37 093.32	3 770 109.55
L144	37 219.83	3 770 085.98		R144	37 070.20	3 770 100.65
L145	37 205.61	3 770 084.43		R145	37 064.23	3 770 098.35
L146	37 184.29	3 770 081.85		R146	37 020.19	3 770 083.48
L147	37 178.17	3 770 081.28		R147	36 998.12	3 770 077.18
L148	37 136.10	3 770 073.58		R148	36 972.31	3 770 069.81
L149	37 094.39	3 770 062.49		R149	36 947.57	3 770 062.68
L150	37 041.74	3 770 045.72		R150	36 861.16	3 770 043.79
L151	36 974.26	3 770 023.43		R151	36 847.60	3 770 042.11
L152	36 946.91	3 770 015.20		R152	36 833.63	3 770 040.69
L153	36 932.82	3 770 011.56		R153	36 819.90	3 770 039.59
				Vel Sheet	21 Van of 33	P1101/18

PADRESERWE KOÖRDINATE / ROAD RESERVE CO-ORDINATES						
LINKERKANT/LEFT HAND SIDE				REGTERKANT/RIGHT HAND SIDE		
	Y	X	WG 21°		Y	X
L154	36 904.90	3 770 005.33		R154	36 803.41	3 770 038.77
L155	36 877.48	3 770 000.14		R155	36 789.67	3 770 038.39
L156	36 863.76	3 769 998.02		R156	36 761.66	3 770 038.57
L157	36 849.46	3 769 996.33		R157	36 732.19	3 770 040.33
L158	36 834.53	3 769 994.83		R158	36 717.00	3 770 041.76
L159	36 806.54	3 769 992.95		R159	36 698.04	3 770 044.15
L160	36 792.60	3 769 992.52		R160	36 686.39	3 770 045.62
L161	36 778.54	3 769 992.42		R161	36 672.61	3 770 047.85
L162	36 758.30	3 769 992.83		R162	36 659.17	3 770 050.35
L163	36 757.17	3 769 992.71		R163	36 537.55	3 770 089.05
L164	36 748.78	3 769 993.03		R164	36 524.83	3 770 094.76
L165	36 717.99	3 769 994.80		R165	36 501.63	3 770 106.52
L166	36 688.78	3 769 998.49		R166	36 465.51	3 770 127.34
L167	36 658.22	3 770 003.68		R167	36 453.61	3 770 134.79
L168	36 618.93	3 770 012.41		R168	36 419.40	3 770 159.04
L169	36 605.46	3 770 016.04		R169	36 352.78	3 770 218.72
L170	36 581.17	3 770 023.43		R170	36 095.60	3 770 478.53
L171	36 559.49	3 770 030.90		R171	35 929.60	3 770 646.98
L172	36 507.30	3 770 052.09		R172	35 743.95	3 770 835.98
L173	36 496.23	3 770 057.32		R173	35 565.46	3 771 016.98
L174	36 469.48	3 770 071.27		R174	35 417.28	3 771 167.43
L175	36 457.30	3 770 078.12		R175	35 383.84	3 771 201.29
L176	36 445.39	3 770 085.23		R176	35 067.05	3 771 523.50
L177	36 433.49	3 770 092.63		R177	35 048.48	3 771 545.16
L178	36 421.89	3 770 100.18		R178	34 985.16	3 771 626.13
L179	36 399.11	3 770 116.08		R179	34 927.18	3 771 733.28
L180	36 388.07	3 770 124.68		R180	34 860.81	3 771 804.71
L181	36 377.30	3 770 133.70		R181	34 793.23	3 771 848.01
L182	36 347.06	3 770 161.17		R182	34 720.42	3 771 910.54
L183	36 306.59	3 770 202.30		R183	34 542.40	3 772 077.44
L184	36 238.20	3 770 271.68		R184	34 521.45	3 772 096.96
L185	36 233.74	3 770 282.40		R185	34 247.35	3 772 356.80
L186	36 231.26	3 770 285.19		R186	34 161.47	3 772 444.49
L187	36 221.63	3 770 289.90		R187	33 808.66	3 772 803.33
L188	35 965.23	3 770 550.10		R188	33 665.22	3 772 949.56
L189	35 896.46	3 770 620.03		R189	33 586.80	3 773 029.38
L190	35 667.40	3 770 850.77		R190	33 524.82	3 773 092.28
L191	35 541.85	3 770 975.21		R191	33 220.81	3 773 400.71
L192	35 516.98	3 771 000.88		R192	33 160.63	3 773 461.40
L193	35 360.26	3 771 160.09		R193	33 129.60	3 773 489.79
L194	35 272.94	3 771 244.09		R194	33 107.85	3 773 507.32
L195	35 221.94	3 771 293.19		R195	33 050.56	3 773 549.00
L196	35 202.35	3 771 312.02		R196	32 967.17	3 773 599.15
L197	35 192.29	3 771 323.50		R197	32 943.58	3 773 611.05
L198	35 184.65	3 771 333.31		R198	32 918.50	3 773 622.99
L199	35 157.30	3 771 366.97		R199	32 841.34	3 773 654.57
L200	35 098.58	3 771 427.37		R200	32 793.09	3 773 670.47
L201	35 079.59	3 771 447.83		R201	32 752.61	3 773 681.23
L202	34 948.93	3 771 598.42		R202	32 670.20	3 773 697.60
L203	34 910.47	3 771 637.89		R203	32 572.00	3 773 706.97
L204	34 787.48	3 771 761.25		R204	32 516.97	3 773 707.65
				Vel Sheet	22	Van of 33
				P1101/18		

PADRESERVE KOÖRDINATE / ROAD RESERVE CO-ORDINATES									
LINKERKANT/LEFT HAND SIDE					REGTERKANT/RIGHT HAND SIDE				
	Y		X	WG 21°		Y		X	
L205	34 735.21	3	771 816.17		R205	32 488.54	3	773 706.53	
L206	34 450.59	3	772 104.81		R206	32 419.01	3	773 701.85	
L207	34 322.56	3	772 235.57		R207	32 389.53	3	773 698.68	
L208	34 224.71	3	772 334.35		R208	32 279.37	3	773 687.28	
L209	34 184.08	3	772 372.55		R209	32 073.81	3	773 665.97	
L210	34 052.11	3	772 497.53		R210	31 612.96	3	773 617.74	
L211	33 723.37	3	772 827.99		R211	31 146.88	3	773 569.32	
L212	33 615.03	3	772 938.34		R212	30 735.97	3	773 526.70	
L213	33 565.02	3	772 989.17		R213	30 712.86	3	773 524.45	
L214	33 217.65	3	773 342.15		R214	30 240.69	3	773 474.91	
L215	33 177.10	3	773 383.11		R215	29 781.80	3	773 427.68	
L216	33 166.55	3	773 392.95		R216	29 270.82	3	773 378.35	
L217	33 116.64	3	773 441.56		R217	29 230.53	3	773 374.49	
L218	33 098.42	3	773 458.19		R218	29 117.97	3	773 370.78	
L219	33 087.79	3	773 466.84		R219	28 991.11	3	773 372.85	
L220	33 077.30	3	773 475.22		R220	28 921.42	3	773 376.88	
L221	33 054.66	3	773 492.57		R221	28 850.61	3	773 383.00	
L222	33 043.34	3	773 500.77		R222	28 753.68	3	773 394.77	
L223	32 996.62	3	773 531.83		R223	28 713.50	3	773 400.99	
L224	32 974.29	3	773 545.24		R224	28 658.08	3	773 410.19	
L225	32 949.65	3	773 559.10		R225	28 644.31	3	773 412.59	
L226	32 925.29	3	773 571.84		R226	28 521.29	3	773 438.21	
L227	32 876.22	3	773 594.37		R227	28 072.69	3	773 531.52	
L228	32 837.44	3	773 610.03		R228	27 837.96	3	773 580.60	
L229	32 753.03	3	773 636.30		R229	27 340.03	3	773 684.34	
L230	32 729.05	3	773 642.33		R230	27 314.85	3	773 689.66	
L231	32 702.41	3	773 647.95		R231	26 907.99	3	773 774.55	
L232	32 674.82	3	773 653.14		R232	26 458.70	3	773 868.17	
L233	32 647.48	3	773 657.40		R233	25 979.22	3	773 968.18	
L234	32 621.09	3	773 660.52		R234	25 486.51	3	774 070.96	
L235	32 592.69	3	773 662.92		R235	25 106.62	3	774 150.26	
L236	32 551.21	3	773 664.95		R236	25 026.73	3	774 175.27	
L237	32 540.58	3	773 665.02		R237	24 976.07	3	774 199.22	
L238	32 484.06	3	773 663.62		R238	24 951.04	3	774 211.49	
L239	32 394.26	3	773 655.81		R239	24 926.27	3	774 227.40	
L240	32 346.57	3	773 647.17		R240	24 892.12	3	774 249.57	
L241	32 241.17	3	773 636.76		R241	24 838.39	3	774 293.88	
L242	32 211.53	3	773 636.52		R242	24 390.18	3	774 723.38	
L243	32 195.86	3	773 635.36		R243	24 127.18	3	774 975.31	
L244	31 917.45	3	773 604.60		R244	24 108.11	3	774 997.35	
L245	31 894.28	3	773 601.27		R245	24 063.59	3	775 049.33	
L246	31 847.16	3	773 596.20		R246	24 007.01	3	775 089.98	
L247	31 455.48	3	773 555.45		R247	23 961.61	3	775 120.40	
L248	31 437.49	3	773 553.65		R248	23 936.33	3	775 136.78	
L249	31 406.83	3	773 550.51		R249	23 899.61	3	775 159.67	
L250	30 963.03	3	773 504.40		R250	23 874.03	3	775 175.16	
L251	30 806.21	3	773 480.90		R251	23 808.70	3	775 208.48	
L252	30 740.30	3	773 455.11		R252	23 765.15	3	775 227.10	
L253	30 737.60	3	773 449.70		R253	23 735.76	3	775 238.39	
L254	30 725.49	3	773 447.12		R254	23 670.78	3	775 258.83	
L255	30 715.28	3	773 445.04		R255	23 644.87	3	775 265.69	
					Vel Sheet 23 Van of 33 P1101/18				

PADRESERWE KOÖRDINATE / ROAD RESERVE CO-ORDINATES									
LINKERKANT/LEFT HAND SIDE					REGTERKANT/RIGHT HAND SIDE				
	Y	X	WG 21°			Y	X		
L256	30 714.37	3 773 448.19		R256	23 589.61	3 775 277.67			
L257	30 710.51	3 773 451.35		R257	23 576.19	3 775 280.17			
L258	30 598.79	3 773 469.58		R258	23 520.52	3 775 287.39			
L259	30 570.03	3 773 466.77		R259	23 506.64	3 775 289.20			
L260	30 178.92	3 773 427.48		R260	23 492.69	3 775 290.38			
L261	30 031.27	3 773 410.90		R261	23 423.04	3 775 293.39			
L262	29 646.26	3 773 370.83		R262	23 379.92	3 775 291.50			
L263	29 531.51	3 773 356.57		R263	23 339.45	3 775 289.32			
L264	29 513.50	3 773 354.33		R264	23 282.77	3 775 281.35			
L265	29 352.27	3 773 340.32		R265	23 229.75	3 775 273.33			
L266	29 310.59	3 773 336.65		R266	23 068.39	3 775 246.57			
L267	29 241.41	3 773 331.68		R267	22 356.43	3 775 128.97			
L268	29 212.30	3 773 330.26		R268	22 272.67	3 775 125.39			
L269	29 170.46	3 773 328.74		R269	22 189.19	3 775 133.14			
L270	29 128.88	3 773 327.95		R270	22 120.62	3 775 148.63			
L271	29 073.12	3 773 327.93		R271	22 107.11	3 775 152.67			
L272	29 002.24	3 773 329.70		R272	22 042.00	3 775 177.10			
L273	28 916.85	3 773 333.93		R273	21 966.73	3 775 216.77			
L274	28 841.43	3 773 334.36		R274	21 910.61	3 775 253.29			
L275	28 823.53	3 773 337.01		R275	21 856.87	3 775 288.27			
L276	28 796.15	3 773 341.92		R276	21 776.82	3 775 340.36			
L277	28 755.21	3 773 349.80		R277	21 695.96	3 775 392.60			
L278	28 658.66	3 773 366.38		R278	21 626.93	3 775 429.77			
L279	28 617.41	3 773 374.20		R279	21 551.51	3 775 457.93			
L280	28 576.36	3 773 383.18		R280	21 471.96	3 775 476.08			
L281	28 535.75	3 773 393.35		R281	21 389.76	3 775 484.01			
L282	28 523.12	3 773 398.49		R282	20 704.88	3 775 479.17			
L283	28 517.50	3 773 399.88		R283	20 445.83	3 775 477.33			
L284	28 478.06	3 773 402.96		R284	20 362.02	3 775 473.61			
L285	28 422.65	3 773 413.81		R285	20 066.94	3 775 470.43			
L286	28 264.79	3 773 445.50		R286	19 982.02	3 775 465.94			
L287	28 152.85	3 773 468.70		R287	19 954.67	3 775 460.94			
L288	27 786.54	3 773 546.96		R288	19 885.12	3 775 446.81			
L289	27 773.79	3 773 549.89		R289	19 857.07	3 775 438.40			
L290	27 761.12	3 773 551.73		R290	19 835.54	3 775 430.71			
L291	27 748.36	3 773 551.96		R291	19 819.69	3 775 423.82			
L292	27 713.62	3 773 542.79		R292	19 768.18	3 775 400.15			
L293	27 703.89	3 773 538.99		R293	19 446.11	3 775 225.88			
L294	27 686.55	3 773 533.98		R294	19 074.12	3 775 024.99			
L295	27 667.18	3 773 531.58		R295	19 045.62	3 775 010.55			
L296	27 645.82	3 773 535.98		R296	19 020.49	3 774 998.04			
L297	27 636.80	3 773 538.07		R297	18 940.60	3 774 969.18			
L298	27 611.73	3 773 550.38		R298	18 861.45	3 774 953.19			
L299	27 597.22	3 773 564.90		R299	18 858.35	3 774 952.56			
L300	27 577.09	3 773 585.13		R300	18 773.38	3 774 948.27			
L301	27 528.68	3 773 595.35		R301	18 702.15	3 774 951.86			
L302	27 501.35	3 773 601.13		R302	18 696.80	3 774 952.99			
L303	27 391.46	3 773 630.41		R303	18 619.15	3 774 969.47			
L304	27 337.94	3 773 641.57		R304	18 539.74	3 774 998.03			
L305	26 973.08	3 773 717.21		R305	18 468.11	3 775 035.29			
L306	26 536.06	3 773 805.61		R306	18 446.06	3 775 050.71			
					Vel Sheet	24	Van of	33	P1101/18

PADRESERWE KOÖRDINATE / ROAD RESERVE CO-ORDINATES							
LINKERKANT/LEFT HAND SIDE				REGTERKANT/RIGHT HAND SIDE			
	Y	X	WG 21°		Y	X	
L307	26 162.87	3 773 883.08		R307	18 400.37	3 775 083.69	
L308	26 105.50	3 773 890.12		R308	18 348.44	3 775 132.03	
L309	26 030.67	3 773 905.72		R309	18 269.83	3 775 212.30	
L310	25 954.63	3 773 910.25		R310	17 948.68	3 775 546.51	
L311	25 913.02	3 773 914.66		R311	17 930.27	3 775 553.20	
L312	25 873.45	3 773 920.67		R312	17 917.07	3 775 564.30	
L313	25 733.39	3 773 970.36		R313	17 892.74	3 775 597.79	
L314	25 714.57	3 773 973.67		R314	17 850.49	3 775 635.83	
L315	25 710.57	3 773 977.24		R315	17 776.64	3 775 699.78	
L316	25 671.77	3 773 988.40		R316	17 711.47	3 775 752.23	
L317	25 305.26	3 774 063.66		R317	17 678.17	3 775 777.75	
L318	25 225.03	3 774 068.52		R318	17 644.61	3 775 802.71	
L319	25 108.77	3 774 093.22		R319	17 587.60	3 775 842.92	
L320	24 990.36	3 774 129.23		R320	17 528.46	3 775 881.88	
L321	24 888.56	3 774 192.78		R321	17 481.14	3 775 912.07	
L322	24 877.48	3 774 200.20		R322	17 140.31	3 776 128.47	
L323	24 846.14	3 774 223.32		R323	17 080.53	3 776 164.21	
L324	24 823.32	3 774 241.73		R324	17 030.76	3 776 190.19	
L325	24 782.55	3 774 273.73		R325	16 994.14	3 776 207.50	
L326	24 753.65	3 774 301.56		R326	16 942.91	3 776 229.44	
L327	24 679.08	3 774 367.58		R327	16 904.06	3 776 245.13	
L328	24 608.34	3 774 436.77		R328	16 854.31	3 776 263.41	
L329	24 535.30	3 774 501.50		R329	16 850.06	3 776 264.98	
L330	24 494.85	3 774 545.83		R330	16 778.17	3 776 287.44	
L331	24 476.20	3 774 557.79		R331	16 736.05	3 776 298.30	
L332	24 437.85	3 774 580.43		R332	16 642.94	3 776 316.72	
L333	24 426.85	3 774 589.23		R333	16 613.75	3 776 320.59	
L334	24 415.34	3 774 600.25		R334	16 572.27	3 776 324.98	
L335	24 409.10	3 774 614.43		R335	16 265.49	3 776 355.48	
L336	24 402.28	3 774 630.72		R336	15 803.43	3 776 402.25	
L337	24 393.86	3 774 650.72		R337	15 361.99	3 776 447.09	
L338	24 347.81	3 774 679.89		R338	14 887.43	3 776 495.15	
L339	24 250.66	3 774 778.36		R339	14 433.93	3 776 540.46	
L340	24 211.95	3 774 824.95		R340	14 393.06	3 776 547.07	
L341	24 111.98	3 774 916.43		R341	14 185.80	3 776 564.99	
L342	24 115.45	3 774 923.90		R342	13 783.10	3 776 606.15	
L343	24 057.40	3 774 978.26		R343	13 388.48	3 776 650.33	
L344	24 009.17	3 775 001.71		R344	13 361.37	3 776 653.08	
L345	23 984.10	3 775 044.46		R345	13 320.36	3 776 657.25	
L346	23 928.53	3 775 088.06		R346	12 894.28	3 776 695.24	
L347	23 893.66	3 775 111.36		R347	12 439.57	3 776 741.50	
L348	23 858.46	3 775 132.52		R348	12 077.95	3 776 778.33	
L349	23 819.91	3 775 153.32		R349	11 704.52	3 776 814.26	
L350	23 781.87	3 775 171.41		R350	11 638.34	3 776 815.70	
L351	23 749.07	3 775 185.14		R351	11 587.90	3 776 813.06	
L352	23 718.91	3 775 196.68		R352	11 539.55	3 776 807.54	
L353	23 673.40	3 775 211.67		R353	11 477.91	3 776 796.64	
L354	23 637.84	3 775 221.33		R354	11 445.41	3 776 789.79	
L355	23 602.20	3 775 229.75		R355	11 389.95	3 776 775.12	
L356	23 566.45	3 775 236.14		R356	11 082.35	3 776 682.51	
L357	23 513.63	3 775 243.68		R357	10 633.66	3 776 547.26	
Vel Sheet 25				Van of 33		P1101/18	

PADRESERWE KOÖRDINATE / ROAD RESERVE CO-ORDINATES									
LINKERKANT/LEFT HAND SIDE					REGTERKANT/RIGHT HAND SIDE				
	Y	X	WG 21°		Y	X			
L358	23 474.02	3 775 246.60		R358	10 254.45	3 776 433.58			
L359	23 434.38	3 775 248.05		R359	10 121.52	3 776 393.73			
L360	23 406.31	3 775 248.16		R360	10 003.03	3 776 374.02			
L361	23 366.47	3 775 246.56		R361	9 987.13	3 776 373.29			
L362	23 339.49	3 775 244.32		R362	9 972.38	3 776 372.93			
L363	23 287.71	3 775 238.03		R363	9 626.52	3 776 378.68			
L364	22 401.55	3 775 091.73		R364	9 168.95	3 776 387.59			
L365	22 346.30	3 775 083.88		R365	9 109.50	3 776 388.75			
L366	22 290.20	3 775 080.38		R366	9 051.12	3 776 391.65			
L367	22 233.46	3 775 082.18		R367	9 009.00	3 776 393.53			
L368	22 205.73	3 775 084.95		R368	8 981.34	3 776 393.61			
L369	22 178.05	3 775 088.96		R369	8 939.63	3 776 392.35			
L370	22 136.79	3 775 097.49		R370	8 663.43	3 776 397.87			
L371	22 096.15	3 775 108.68		R371	8 498.46	3 776 401.56			
L372	22 070.10	3 775 117.43		R372	8 452.78	3 776 401.43			
L373	22 043.71	3 775 127.86		R373	8 389.26	3 776 398.95			
L374	22 018.00	3 775 139.18		R374	8 370.83	3 776 397.64			
L375	21 981.03	3 775 158.29		R375	8 301.32	3 776 389.93			
L376	21 944.47	3 775 180.23		R376	8 184.78	3 776 377.00			
L377	21 900.36	3 775 209.01		R377	7 654.62	3 776 313.77			
L378	21 883.52	3 775 219.99		R378	7 542.47	3 776 300.40			
L379	21 850.77	3 775 241.36		R379	7 199.56	3 776 259.53			
L380	21 835.65	3 775 251.23		R380	6 722.43	3 776 202.31			
L381	21 672.09	3 775 357.94		R381	6 230.31	3 776 143.48			
L382	21 624.56	3 775 384.84		R382	5 900.15	3 776 105.02			
L383	21 573.79	3 775 408.09		R383	5 891.70	3 776 117.68			
L384	21 536.98	3 775 421.43		R384	5 904.15	3 776 236.94			
L385	21 495.66	3 775 433.56		R385	5 874.65	3 776 226.88			
L386	21 466.02	3 775 440.44		R386	5 871.46	3 776 196.26			
L387	21 435.60	3 775 445.70		R387	5 861.28	3 776 152.88			
L388	21 420.37	3 775 447.96		R388	5 823.86	3 776 103.91			
L389	21 348.42	3 775 452.75		R389	5 832.35	3 776 096.14			
L390	20 836.48	3 775 446.73		R390	5 777.62	3 776 075.43			
L391	20 704.60	3 775 445.33		R391	5 771.07	3 776 077.48			
L392	20 398.63	3 775 442.06		R392	5 770.19	3 776 077.19			
L393	20 062.05	3 775 439.10		R393	5 745.67	3 776 069.76			
L394	20 033.91	3 775 438.06		R394	5 718.99	3 776 060.92			
L395	20 006.39	3 775 435.44		R395	5 693.54	3 776 051.93			
L396	19 936.79	3 775 422.19		R396	5 640.55	3 776 030.16			
L397	19 881.72	3 775 405.93		R397	5 512.47	3 775 973.84			
L398	19 851.61	3 775 393.74		R398	5 244.63	3 775 855.46			
L399	19 824.18	3 775 382.01		R399	4 984.14	3 775 739.75			
L400	19 796.15	3 775 367.92		R400	4 894.61	3 775 699.99			
L401	19 381.64	3 775 142.95		R401	4 807.69	3 775 661.38			
L402	19 166.58	3 775 026.40		R402	4 651.19	3 775 591.32			
L403	19 072.64	3 774 975.27		R403	4 632.83	3 775 589.49			
L404	19 042.24	3 774 961.00		R404	4 576.64	3 775 570.74			
L405	19 027.03	3 774 953.42		R405	4 540.06	3 775 554.56			
L406	19 012.32	3 774 948.67		R406	4 415.87	3 775 489.23			
L407	18 979.58	3 774 937.10		R407	4 323.41	3 775 451.06			
L408	18 955.19	3 774 929.76		R408	4 210.83	3 775 401.26			
Vel Sheet 26					Van of 33		P1101/18		

PADRESERVE KOÖRDINATE / ROAD RESERVE CO-ORDINATES						
LINKERKANT/LEFT HAND SIDE				REGTERKANT/RIGHT HAND SIDE		
	Y	X	WG 21°		Y	X
L409	18 917.27	3 774 920.82		R409	4 206.49	3 775 399.42
L410	18 890.08	3 774 914.78		R410	4 136.62	3 775 365.29
L411	18 886.79	3 774 914.27		R411	4 137.61	3 775 363.37
L412	18 862.30	3 774 910.51		R412	4 113.86	3 775 352.70
L413	18 820.41	3 774 906.55		R413	4 105.59	3 775 348.98
L414	18 792.57	3 774 905.84		R414	4 053.02	3 775 325.37
L415	18 775.88	3 774 905.68		R415	4 014.27	3 775 305.91
L416	18 753.20	3 774 906.00		R416	3 989.75	3 775 291.52
L417	18 739.29	3 774 906.67		R417	3 954.21	3 775 268.48
L418	18 673.27	3 774 914.16		R418	3 930.88	3 775 251.83
L419	18 671.97	3 774 914.31		R419	3 878.38	3 775 216.27
L420	18 655.97	3 774 917.24		R420	3 813.51	3 775 163.07
L421	18 628.25	3 774 923.34		R421	3 752.90	3 775 105.10
L422	18 615.35	3 774 926.70		R422	3 702.13	3 775 041.21
L423	18 575.21	3 774 938.82		R423	3 676.61	3 774 997.30
L424	18 537.84	3 774 952.80		R424	3 651.24	3 774 953.63
L425	18 489.96	3 774 974.22		R425	3 649.53	3 774 950.51
L426	18 465.31	3 774 986.89		R426	3 649.66	3 774 950.25
L427	18 441.01	3 775 001.09		R427	3 636.70	3 774 926.59
L428	18 416.14	3 775 017.48		R428	3 589.69	3 774 849.38
L429	18 397.48	3 775 030.95		R429	3 579.63	3 774 832.87
L430	18 348.18	3 775 067.11		R430	3 572.18	3 774 814.59
L431	18 336.89	3 775 077.20		R431	3 556.13	3 774 775.27
L432	18 305.09	3 775 102.86		R432	3 494.13	3 774 684.56
L433	18 248.65	3 775 159.94		R433	3 487.21	3 774 677.12
L434	18 223.08	3 775 190.00		R434	3 476.91	3 774 672.18
L435	18 210.11	3 775 205.44		R435	3 473.17	3 774 665.63
L436	17 922.52	3 775 488.93		R436	3 384.08	3 774 526.34
L437	17 906.83	3 775 502.48		R437	3 373.46	3 774 507.93
L438	17 876.11	3 775 519.20		R438	3 372.47	3 774 506.21
L439	17 880.22	3 775 533.90		R439	3 332.33	3 774 452.95
L440	17 845.01	3 775 578.62		R440	3 331.25	3 774 451.87
L441	17 805.08	3 775 617.53		R441	3 296.54	3 774 417.14
L442	17 762.51	3 775 655.03		R442	3 288.42	3 774 416.82
L443	17 697.28	3 775 709.10		R443	3 277.44	3 774 403.29
L444	17 584.70	3 775 793.31		R444	3 260.98	3 774 387.80
L445	17 526.08	3 775 833.17		R445	3 211.35	3 774 357.59
L446	17 148.47	3 776 073.44		R446	3 197.92	3 774 345.18
L447	16 991.63	3 776 154.88		R447	3 176.26	3 774 335.44
L448	16 895.95	3 776 200.62		R448	3 153.61	3 774 325.26
L449	16 780.92	3 776 247.38		R449	2 987.19	3 774 250.46
L450	16 708.23	3 776 266.01		R450	2 913.54	3 774 215.47
L451	16 615.15	3 776 283.00		R451	2 833.58	3 774 177.48
L452	16 431.80	3 776 305.99		R452	2 792.29	3 774 157.72
L453	16 117.94	3 776 334.60		R453	2 557.52	3 774 046.18
L454	15 654.22	3 776 381.50		R454	2 319.82	3 773 932.91
L455	15 207.23	3 776 426.54		R455	2 274.98	3 773 911.52
L456	14 932.89	3 776 454.14		R456	2 249.23	3 773 899.34
L457	14 801.39	3 776 467.36		R457	2 224.87	3 773 891.30
L458	14 451.74	3 776 502.81		R458	2 180.20	3 773 857.49
L459	14 448.94	3 776 495.94		R459	2 092.52	3 773 783.23
				Vel Sheet 27	Van of 33	P1101/18

PADRESERWE KOÖRDINATE / ROAD RESERVE CO-ORDINATES									
LINKERKANT/LEFT HAND SIDE					REGTERKANT/RIGHT HAND SIDE				
	Y		X	WG 21°		Y		X	
L460	14 403.78	3	776 503.40		R460	1 986.49	3	773 667.96	
L461	13 977.25	3	776 546.66		R461	1 945.62	3	773 660.76	
L462	13 649.16	3	776 584.12		R462	1 896.23	3	773 568.79	
L463	13 583.58	3	776 588.89		R463	1 882.79	3	773 553.98	
L464	13 524.27	3	776 590.75		R464	1 741.70	3	773 399.01	
L465	13 179.58	3	776 631.29		R465	1 630.03	3	773 307.90	
L466	12 746.39	3	776 673.82		R466	1 616.81	3	773 299.96	
L467	12 743.97	3	776 673.43		R467	1 601.75	3	773 291.13	
L468	12 691.83	3	776 646.42		R468	1 508.72	3	773 249.31	
L469	12 663.09	3	776 639.23		R469	1 435.61	3	773 230.44	
L470	12 619.54	3	776 643.64		R470	1 337.98	3	773 216.35	
L471	12 592.46	3	776 656.30		R471	1 334.46	3	773 221.69	
L472	12 560.95	3	776 682.88		R472	1 325.08	3	773 221.00	
L473	12 558.79	3	776 687.85		R473	1 312.24	3	773 212.77	
L474	12 415.99	3	776 702.10		R474	1 156.20	3	773 194.20	
L475	12 292.36	3	776 710.52		R475	913.39	3	773 165.17	
L476	12 259.98	3	776 712.20		R476	777.92	3	773 149.24	
L477	12 199.41	3	776 720.94		R477	775.77	3	773 186.48	
L478	12 118.98	3	776 731.87		R478	597.56	3	773 165.35	
L479	11 936.70	3	776 742.58		R479	547.94	3	773 159.24	
L480	11 858.32	3	776 758.21		R480	498.42	3	773 152.32	
L481	11 779.26	3	776 768.42		R481	444.33	3	773 143.68	
L482	11 753.61	3	776 774.94		R482	427.10	3	773 106.78	
L483	11 719.80	3	776 777.84		R483	339.10	3	773 089.99	
L484	11 704.41	3	776 778.85		R484	123.88	3	773 034.72	
L485	11 676.48	3	776 780.06		R485	-94.90	3	772 978.90	
L486	11 646.32	3	776 779.98		R486	-110.33	3	772 974.98	
L487	11 645.72	3	776 779.97		R487	-125.08	3	772 971.09	
L488	11 632.36	3	776 779.71		R488	-179.44	3	772 957.63	
L489	11 596.89	3	776 774.61		R489	-203.23	3	772 951.48	
L490	11 472.39	3	776 761.93		R490	-358.04	3	772 940.59	
L491	11 458.40	3	776 759.22		R491	-434.94	3	772 950.96	
L492	10 927.40	3	776 603.24		R492	-509.38	3	772 972.05	
L493	10 502.92	3	776 475.58		R493	-580.41	3	773 002.12	
L494	10 257.88	3	776 401.81		R494	-614.25	3	773 020.78	
L495	10 172.44	3	776 376.10		R495	-664.20	3	773 053.75	
L496	10 130.55	3	776 364.17		R496	-694.29	3	773 073.49	
L497	10 087.70	3	776 354.10		R497	-744.35	3	773 128.53	
L498	10 031.02	3	776 345.89		R498	-772.65	3	773 158.95	
L499	9 972.51	3	776 342.09		R499	-790.54	3	773 182.01	
L500	9 915.51	3	776 342.16		R500	-876.65	3	773 294.26	
L501	9 447.30	3	776 351.46		R501	-935.63	3	773 371.97	
L502	9 241.89	3	776 355.28		R502	-955.66	3	773 397.16	
L503	9 193.71	3	776 350.47		R503	-1 026.57	3	773 470.95	
L504	9 156.76	3	776 355.56		R504	-1 142.93	3	773 563.60	
L505	9 144.45	3	776 357.26		R505	-1 218.91	3	773 609.63	
L506	8 735.13	3	776 365.23		R506	-1 288.61	3	773 642.42	
L507	8 511.59	3	776 370.40		R507	-1 346.57	3	773 665.28	
L508	8 495.39	3	776 369.06		R508	-1 359.25	3	773 669.82	
L509	8 439.93	3	776 363.46		R509	-1 417.11	3	773 689.39	
L510	8 354.46	3	776 359.76		R510	-1 530.55	3	773 725.63	
					Vel Sheet 28 Van of 33 P1101/18				

PADRESERVE KOÖRDINATE / ROAD RESERVE CO-ORDINATES						
LINKERKANT/LEFT HAND SIDE				REGTERKANT/RIGHT HAND SIDE		
	Y	X	WG 21°		Y	X
L511	8 300.44	3 776 353.31		R511	-1 564.18	3 773 728.62
L512	7 909.81	3 776 306.66		R512	-1 593.11	3 773 731.18
L513	7 549.57	3 776 263.71		R513	-2 339.32	3 773 916.36
L514	6 902.13	3 776 186.32		R514	-2 413.19	3 773 930.19
L515	6 495.52	3 776 137.96		R515	-2 441.10	3 773 933.08
L516	6 470.39	3 776 134.76		R516	-2 434.18	3 773 967.92
L517	6 456.36	3 776 132.54		R517	-2 459.59	3 773 971.26
L518	6 428.31	3 776 126.96		R518	-2 509.35	3 773 976.19
L519	6 398.64	3 776 125.70		R519	-2 559.24	3 773 979.50
L520	6 356.04	3 776 121.05		R520	-2 609.20	3 773 981.25
L521	6 312.98	3 776 112.05		R521	-2 681.04	3 773 981.77
L522	6 241.57	3 776 107.49		R522	-2 743.74	3 773 950.05
L523	6 114.24	3 776 091.57		R523	-2 745.42	3 773 949.78
L524	6 042.80	3 776 082.63		R524	-3 004.19	3 773 951.55
L525	6 019.01	3 776 063.80		R525	-3 252.59	3 773 953.64
L526	5 991.45	3 776 020.69		R526	-4 210.17	3 773 959.22
L527	5 967.44	3 776 017.88		R527	-4 385.53	3 773 976.45
L528	5 905.50	3 776 067.48		R528	-4 505.00	3 774 005.71
L529	5 817.79	3 776 055.75		R529	-4 541.66	3 774 012.36
L530	5 803.60	3 776 053.36		R530	-4 567.03	3 774 017.38
L531	5 778.62	3 776 047.24		R531	-4 592.97	3 774 027.76
L532	5 751.11	3 776 039.07		R532	-4 645.33	3 774 049.84
L533	5 710.56	3 776 025.36		R533	-4 704.35	3 774 080.99
L534	5 684.23	3 776 015.18		R534	-4 827.05	3 774 142.54
L535	5 643.67	3 775 997.45		R535	-5 523.15	3 774 494.50
L536	5 545.28	3 775 954.21		R536	-5 615.76	3 774 536.07
L537	5 354.29	3 775 869.01		R537	-5 641.19	3 774 544.70
L538	5 253.45	3 775 824.63		R538	-5 712.80	3 774 567.96
L539	4 992.77	3 775 709.28		R539	-5 812.73	3 774 589.05
L540	4 975.12	3 775 701.47		R540	-5 892.40	3 774 601.82
L541	4 903.34	3 775 669.68		R541	-5 905.81	3 774 603.19
L542	4 889.57	3 775 663.58		R542	-6 011.58	3 774 614.77
L543	4 816.36	3 775 631.18		R543	-6 041.89	3 774 618.71
L544	4 642.86	3 775 554.44		R544	-6 222.91	3 774 668.70
L545	4 343.23	3 775 406.25		R545	-6 504.97	3 774 813.92
L546	4 250.18	3 775 369.44		R546	-6 860.52	3 774 996.48
L547	4 129.95	3 775 317.56		R547	-7 140.02	3 775 098.47
L548	4 030.57	3 775 274.68		R548	-7 213.67	3 775 142.46
L549	3 997.40	3 775 253.34		R549	-7 281.08	3 775 201.45
L550	3 943.74	3 775 216.33		R550	-7 309.97	3 775 231.20
L551	3 916.22	3 775 194.97		R551	-7 327.20	3 775 249.12
L552	3 872.10	3 775 157.67		R552	-7 683.75	3 775 615.85
L553	3 824.30	3 775 097.00		R553	-8 047.29	3 775 990.52
L554	3 777.11	3 775 034.99		R554	-8 057.37	3 776 008.28
L555	3 707.72	3 774 935.66		R555	-8 084.30	3 776 038.49
L556	3 681.65	3 774 884.51		R556	-8 093.16	3 776 044.84
L557	3 648.25	3 774 839.72		R557	-8 062.44	3 776 070.89
L558	3 622.59	3 774 805.31		R558	-8 572.43	3 776 595.94
L559	3 615.66	3 774 805.34		R559	-8 637.33	3 776 675.96
L560	3 606.88	3 774 792.24		R560	-8 727.80	3 776 769.19
L561	3 590.76	3 774 768.21		R561	-8 802.90	3 776 833.21
				Vel Sheet	29 Van of	33 P1101/18

PADRESERWE KOÖRDINATE / ROAD RESERVE CO-ORDINATES						
LINKERKANT/LEFT HAND SIDE				REGTERKANT/RIGHT HAND SIDE		
	Y	X	WG 21°		Y	X
L562	3 584.70	3 774 759.15		R562	-9 229.82	3 777 271.53
L563	3 562.57	3 774 726.04		R563	-9 266.49	3 777 305.52
L564	3 559.07	3 774 720.80		R564	-9 304.41	3 777 338.10
L565	3 536.93	3 774 687.69		R565	-9 343.50	3 777 369.27
L566	3 514.79	3 774 654.57		R566	-9 383.71	3 777 398.98
L567	3 507.46	3 774 643.61		R567	-9 425.01	3 777 427.16
L568	3 470.95	3 774 588.99		R568	-9 467.30	3 777 453.84
L569	3 424.92	3 774 496.08		R569	-9 510.58	3 777 478.87
L570	3 416.77	3 774 480.00		R570	-9 554.72	3 777 502.33
L571	3 378.99	3 774 421.43		R571	-9 599.72	3 777 524.12
L572	3 371.73	3 774 425.76		R572	-9 645.49	3 777 544.24
L573	3 338.64	3 774 375.28		R573	-9 691.97	3 777 562.67
L574	3 341.03	3 774 362.27		R574	-9 739.11	3 777 579.34
L575	3 329.49	3 774 344.14		R575	-9 786.81	3 777 594.30
L576	3 299.11	3 774 363.45		R576	-9 835.05	3 777 607.42
L577	3 286.24	3 774 361.93		R577	-9 883.74	3 777 618.80
L578	3 229.80	3 774 324.91		R578	-9 932.82	3 777 628.35
L579	3 212.16	3 774 316.16		R579	-9 982.21	3 777 636.08
L580	3 186.86	3 774 304.27		R580	-10 031.86	3 777 642.00
L581	3 162.89	3 774 293.01		R581	-10 081.69	3 777 646.04
L582	3 009.06	3 774 220.73		R582	-10 131.64	3 777 648.29
L583	2 925.48	3 774 182.73		R583	-10 181.63	3 777 648.63
L584	2 805.42	3 774 128.30		R584	-10 231.61	3 777 647.16
L585	2 787.26	3 774 119.85		R585	-10 281.49	3 777 643.83
L586	2 712.40	3 774 085.00		R586	-10 331.22	3 777 638.66
L587	2 561.24	3 773 970.51		R587	-10 380.73	3 777 631.68
L588	2 569.28	3 773 962.72		R588	-10 419.30	3 777 624.74
L589	2 555.38	3 773 949.88		R589	-10 414.86	3 777 585.85
L590	2 542.73	3 773 962.49		R590	-10 430.89	3 777 581.62
L591	2 370.25	3 773 918.34		R591	-10 541.64	3 777 552.95
L592	2 316.10	3 773 893.56		R592	-10 578.36	3 777 540.74
L593	2 265.64	3 773 864.23		R593	-10 663.18	3 777 506.16
L594	2 252.20	3 773 854.86		R594	-10 861.89	3 777 414.74
L595	2 247.58	3 773 836.27		R595	-10 864.62	3 777 413.48
L596	2 241.98	3 773 832.85		R596	-11 696.19	3 777 031.67
L597	2 226.05	3 773 836.38		R597	-12 114.83	3 776 840.11
L598	2 217.65	3 773 830.19		R598	-12 351.28	3 776 731.02
L599	2 208.81	3 773 823.15		R599	-12 403.53	3 776 706.91
L600	2 187.81	3 773 805.57		R600	-12 408.18	3 776 707.30
L601	2 138.70	3 773 757.24		R601	-12 417.62	3 776 702.80
L602	1 984.36	3 773 587.55		R602	-12 419.33	3 776 699.68
L603	1 836.35	3 773 424.94		R603	-12 514.19	3 776 655.48
L604	1 794.70	3 773 380.86		R604	-12 772.67	3 776 536.54
L605	1 759.78	3 773 348.41		R605	-12 776.42	3 776 544.86
L606	1 727.89	3 773 322.54		R606	-12 794.70	3 776 536.01
L607	1 716.58	3 773 314.61		R607	-12 798.61	3 776 533.56
L608	1 700.68	3 773 303.60		R608	-12 841.94	3 776 523.32
L609	1 665.60	3 773 280.43		R609	-12 885.17	3 776 483.40
L610	1 557.80	3 773 227.28		R610	-13 111.98	3 776 379.01
L611	1 516.08	3 773 214.29		R611	-13 128.87	3 776 371.28
L612	1 446.82	3 773 196.46		R612	-13 459.41	3 776 219.64
				Vel Sheet	30 Van of 33	P1101/18

PADRESERVE KOÖRDINATE / ROAD RESERVE CO-ORDINATES					
LINKERKANT/LEFT HAND SIDE			REGTERKANT/RIGHT HAND SIDE		
	Y	X	WG 21°	Y	X
L613	1 192.52	3 773 166.70	R613	-13 695.97	3 776 111.07
L614	928.95	3 773 135.67	R614	-13 767.15	3 776 078.24
L615	779.74	3 773 117.73	R615	-13 793.78	3 776 082.17
L616	780.39	3 773 106.47	R616	-13 819.97	3 776 104.49
L617	606.99	3 773 085.90	R617	-14 079.18	3 775 985.26
L618	407.90	3 773 055.88	R618	-14 147.68	3 775 955.22
L619	403.22	3 773 055.63	R619	-14 296.28	3 775 910.13
L620	391.83	3 773 055.04	R620	-14 389.05	3 775 881.08
L621	374.71	3 773 053.56	R621	-14 441.97	3 775 870.88
L622	402.92	3 773 070.44	R622	-15 076.53	3 775 755.61
L623	389.47	3 773 067.30	R623	-15 176.43	3 775 746.02
L624	268.51	3 773 040.18	R624	-15 255.14	3 775 731.72
L625	240.76	3 773 032.80	R625	-15 352.02	3 775 705.56
L626	76.74	3 772 990.79	R626	-15 922.69	3 775 601.90
L627	-84.18	3 772 949.36	R627	-16 021.95	3 775 588.84
L628	-101.33	3 772 944.88	R628	-16 100.66	3 775 574.54
L629	-146.44	3 772 933.37	R629	-16 198.18	3 775 551.85
L630	-237.10	3 772 910.91	R630	-18 047.91	3 775 215.84
L631	-294.44	3 772 903.21	R631	-18 097.02	3 775 206.46
L632	-323.32	3 772 902.13	R632	-18 145.74	3 775 195.22
L633	-350.01	3 772 904.81	R633	-18 193.96	3 775 182.02
L634	-394.77	3 772 909.47	R634	-18 241.61	3 775 166.90
L635	-452.46	3 772 915.67	R635	-18 252.36	3 775 163.01
L636	-566.87	3 772 947.98	R636	-18 288.63	3 775 149.89
L637	-599.97	3 772 962.34	R637	-18 334.90	3 775 130.96
L638	-636.84	3 772 981.86	R638	-18 380.40	3 775 110.24
L639	-685.11	3 773 020.68	R639	-18 424.99	3 775 087.63
L640	-698.37	3 773 025.66	R640	-18 468.66	3 775 063.29
L641	-748.00	3 773 052.41	R641	-18 511.31	3 775 037.19
L642	-767.14	3 773 075.98	R642	-18 533.68	3 775 022.22
L643	-792.12	3 773 109.68	R643	-18 552.86	3 775 009.39
L644	-807.74	3 773 131.10	R644	-18 659.11	3 774 934.50
L645	-822.48	3 773 151.78	R645	-18 721.56	3 774 884.50
L646	-866.14	3 773 212.54	R646	-18 796.34	3 774 817.89
L647	-978.97	3 773 352.10	R647	-19 181.81	3 774 509.22
L648	-1 040.92	3 773 428.05	R648	-19 420.80	3 774 317.84
L649	-1 113.41	3 773 494.16	R649	-19 497.61	3 774 263.11
L650	-1 209.99	3 773 561.28	R650	-19 607.70	3 774 171.95
L651	-1 314.75	3 773 615.26	R651	-19 671.63	3 774 130.87
L652	-1 393.09	3 773 642.68	R652	-19 715.99	3 774 118.11
L653	-1 426.65	3 773 654.58	R653	-19 775.07	3 774 091.14
L654	-1 513.28	3 773 671.63	R654	-19 826.26	3 774 070.14
L655	-1 544.47	3 773 677.77	R655	-19 891.01	3 774 049.28
L656	-1 580.51	3 773 693.10	R656	-19 952.09	3 774 030.71
L657	-1 698.29	3 773 717.24	R657	-20 004.15	3 774 019.18
L658	-1 813.42	3 773 751.07	R658	-20 094.85	3 773 999.11
L659	-2 299.72	3 773 871.92	R659	-20 119.68	3 773 987.21
L660	-2 274.81	3 773 860.97	R660	-20 137.33	3 773 973.54
L661	-2 274.86	3 773 856.29	R661	-20 151.62	3 773 960.22
L662	-2 328.36	3 773 868.72	R662	-20 622.10	3 773 844.05
L663	-2 374.91	3 773 877.92	R663	-20 672.86	3 773 831.52
			Vel Sheet	31 Van of 33	P1101/18

PADRESERWE KOÖRDINATE / ROAD RESERVE CO-ORDINATES						
LINKERKANT/LEFT HAND SIDE				REGTERKANT/RIGHT HAND SIDE		
	Y	X	WG 21°		Y	X
L664	-2 421.71	3 773 885.59		R664	-21 121.70	3 773 720.70
L665	-2 468.75	3 773 891.78		R665	-21 965.00	3 773 513.72
L666	-2 519.97	3 773 897.23		R666	-22 049.66	3 773 500.60
L667	-2 610.93	3 773 901.26		R667	-22 132.80	3 773 496.34
L668	-2 659.74	3 773 901.66		R668	-22 207.68	3 773 506.04
L669	-2 780.44	3 773 902.31		R669	-22 302.91	3 773 508.25
L670	-2 842.46	3 773 900.22		R670	-22 352.04	3 773 517.51
L671	-2 822.68	3 773 910.20		R671	-22 400.61	3 773 529.37
L672	-2 841.98	3 773 910.51		R672	-22 448.51	3 773 543.69
L673	-3 054.68	3 773 911.52		R673	-22 495.58	3 773 560.52
L674	-3 258.27	3 773 912.79		R674	-22 541.72	3 773 579.77
L675	-3 333.28	3 773 907.73		R675	-22 579.05	3 773 597.48
L676	-3 433.33	3 773 913.52		LINKERKANT/LEFT HAND SIDE		
L677	-3 873.58	3 773 916.42		L715	-8 342.74	3 776 239.67
L678	-4 038.32	3 773 917.20		L716	-8 604.94	3 776 509.61
L679	-4 213.83	3 773 916.98		L717	-8 681.98	3 776 573.53
L680	-4 315.28	3 773 926.38		L718	-8 794.45	3 776 689.32
L681	-4 454.12	3 773 951.24		L719	-8 856.46	3 776 768.56
L682	-4 553.09	3 773 978.95		L720	-8 915.37	3 776 829.21
L683	-4 635.01	3 774 009.64		L721	-9 027.34	3 776 944.48
L684	-4 677.70	3 774 025.94		L722	-9 059.88	3 776 982.96
L685	-4 700.19	3 774 028.18		L723	-9 250.84	3 777 179.56
L686	-4 718.74	3 774 045.80		L724	-9 285.25	3 777 213.83
L687	-4 882.46	3 774 129.53		L725	-9 319.76	3 777 245.82
L688	-5 039.82	3 774 209.23		L726	-9 355.43	3 777 276.46
L689	-5 113.21	3 774 240.66		L727	-9 392.23	3 777 305.80
L690	-5 236.25	3 774 308.47		L728	-9 430.04	3 777 333.74
L691	-5 538.24	3 774 462.90		L729	-9 468.92	3 777 360.26
L692	-5 668.09	3 774 515.15		L730	-9 508.69	3 777 385.36
L693	-5 668.91	3 774 515.70		L731	-9 551.80	3 777 410.53
L694	-5 795.64	3 774 548.65		L732	-9 590.94	3 777 430.99
L695	-5 871.21	3 774 560.53		L733	-9 633.26	3 777 451.48
L696	-6 013.39	3 774 576.74		L734	-9 676.34	3 777 470.42
L697	-6 097.18	3 774 591.45		L735	-9 720.05	3 777 487.75
L698	-6 149.89	3 774 605.74		L736	-9 764.42	3 777 503.43
L699	-6 294.95	3 774 658.17		L737	-9 809.29	3 777 517.51
L700	-6 307.56	3 774 663.89		L738	-9 854.66	3 777 529.85
L701	-6 389.08	3 774 715.27		L739	-9 900.49	3 777 540.56
L702	-6 804.65	3 774 929.88		L740	-9 946.64	3 777 549.54
L703	-6 875.18	3 774 960.65		L741	-9 993.14	3 777 556.82
L704	-7 058.47	3 775 025.99		L742	-10 039.83	3 777 562.39
L705	-7 149.35	3 775 061.14		L743	-10 086.72	3 777 566.19
L706	-7 195.23	3 775 082.42		L744	-10 133.71	3 777 568.30
L707	-7 211.67	3 775 098.14		L745	-10 180.73	3 777 568.62
L708	-7 276.71	3 775 148.95		L746	-10 227.77	3 777 567.24
L709	-7 559.56	3 775 443.16		L747	-10 274.68	3 777 564.11
L710	-7 894.32	3 775 788.87		L748	-10 321.49	3 777 559.24
L711	-8 057.00	3 775 954.98		L749	-10 368.05	3 777 552.67
L712	-8 072.28	3 775 965.76		L750	-10 410.36	3 777 545.06
L713	-8 112.30	3 776 009.08				
L714	-8 119.88	3 775 993.06				
				Vel Sheet	32	Van of 33
				P1101/18		

PADRESERWE KOÖRDINATE / ROAD RESERVE CO-ORDINATES									
LINKERKANT/LEFT HAND SIDE					LINKERKANT/LEFT HAND SIDE				
	Y	X	WG 21°			Y	X		
L751	-10 410.76	3 777 548.67		L802	-19 601.60	3 774 080.08			
L752	-10 423.26	3 777 545.87		L803	-19 644.33	3 774 054.13			
L753	-10 429.68	3 777 549.62		L804	-19 688.06	3 774 029.90			
L754	-10 439.25	3 777 547.52		L805	-19 732.76	3 774 007.50			
L755	-10 532.64	3 777 521.78		L806	-19 778.29	3 773 986.86			
L756	-10 663.64	3 777 471.87		L807	-19 859.65	3 773 955.57			
L757	-11 261.58	3 777 197.14		L808	-19 871.71	3 773 951.25			
L758	-11 835.16	3 776 933.12		L809	-19 919.41	3 773 936.29			
L759	-12 753.03	3 776 511.04		L810	-19 967.68	3 773 923.26			
L760	-12 751.81	3 776 498.52		L811	-19 974.69	3 773 921.50			
L761	-12 785.23	3 776 488.89		L812	-20 677.26	3 773 748.03			
L762	-12 799.94	3 776 484.01		L813	-21 001.76	3 773 667.91			
L763	-12 841.12	3 776 470.36		L814	-21 470.51	3 773 552.18			
L764	-13 097.75	3 776 352.25		L815	-21 491.89	3 773 526.90			
L765	-13 678.48	3 776 085.68		L816	-21 518.08	3 773 512.26			
L766	-13 711.51	3 776 070.03		L817	-21 571.30	3 773 499.13			
L767	-13 690.35	3 776 066.91		L818	-21 600.19	3 773 501.02			
L768	-13 789.55	3 776 021.28		L819	-21 630.89	3 773 512.58			
L769	-14 215.69	3 775 825.27		L820	-21 897.08	3 773 446.86			
L770	-14 348.33	3 775 806.58		L821	-21 945.87	3 773 435.94			
L771	-14 654.48	3 775 750.97		L822	-21 995.12	3 773 427.34			
L772	-14 751.43	3 775 726.11		L823	-22 032.40	3 773 422.46			
L773	-14 863.56	3 775 700.65		L824	-22 016.85	3 773 436.66			
L774	-14 963.22	3 775 685.21		L825	-22 044.26	3 773 432.82			
L775	-15 340.60	3 775 616.65		L826	-22 145.58	3 773 428.54			
L776	-15 439.81	3 775 608.31		L827	-22 247.12	3 773 435.12			
L777	-15 919.75	3 775 521.12		L828	-22 347.81	3 773 449.94			
L778	-16 016.84	3 775 497.16		L829	-22 405.19	3 773 466.57			
L779	-16 067.28	3 775 488.00		L830	-22 615.73	3 773 540.38			
L780	-16 166.59	3 775 476.28							
L781	-16 421.69	3 775 429.94							
L782	-16 613.42	3 775 374.61							
L783	-16 819.81	3 775 337.12							
L784	-16 924.19	3 775 326.89							
L785	-17 238.86	3 775 269.73							
L786	-17 722.59	3 775 191.54							
L787	-17 891.86	3 775 154.83							
L788	-18 063.01	3 775 123.74							
L789	-18 161.65	3 775 106.26							
L790	-18 227.05	3 775 084.68							
L791	-18 290.96	3 775 062.39							
L792	-18 324.26	3 775 048.05							
L793	-18 364.99	3 775 028.64							
L794	-18 409.13	3 775 005.16							
L795	-18 447.07	3 774 982.86							
L796	-18 494.20	3 774 952.66							
L797	-18 574.46	3 774 893.07							
L798	-19 099.22	3 774 472.86							
L799	-19 480.09	3 774 167.88							
L800	-19 519.43	3 774 137.03							
L801	-19 559.94	3 774 107.73							
Vel Sheet 33					Van of 33		P1101/18		

DEPARTMENT OF TRANSPORT

NO. 818

9 September 2021

**THE SOUTH AFRICAN NATIONAL ROADS
AGENCY SOC LIMITED**

Registration No: 1998/009584/30

DECLARATION AMENDMENT OF NATIONAL ROAD N4 SECTION 6X

AMENDMENT OF DECLARATION No. 185 OF 2009.

By virtue of Section 40 (1)(b) of The South African National Roads Agency Limited and National Roads Act, 1998 (Act No. 7 of 1998), I hereby amend Declaration No. 185 of 2009 by substituting it in its entirety with the accompanying sheets 1 to 22 of Plan No. P1137/19.

(National Road N4 Section 6X: Schoongezigt – Grootgeluk)
MINISTER OF TRANSPORT

DEPARTEMENT VAN VERVOER

NO. 818

9 September 2021

**DIE SUID-AFRIKAANSE NASIONALE
PADAGENTSKAP MSB BEPERK**

Registrasie No: 1998/009584/30

VERKLARING WYSIGING VAN NASIONALE PAD N4 SEKSIE 6X

WYSIGING VAN VERKLARING No. 185 VAN 2009.

Kragtens Artikel 40(1)(b) van die Wet op die Suid-Afrikaanse Nasionale Padagentskap Beperk en op Nasionale Paaie, 1998 (Wet No. 7 van 1998), wysig ek hiermee Verklaring No. 185 van 2009 deur dit in sy geheel te vervang met bygaande velle 1 tot 22 van Plan No. P1137/19.

(Nasionale Pad N4 Seksie 6X: Schoongezigt – Grootgeluk)**MINISTER VAN VERVOER**



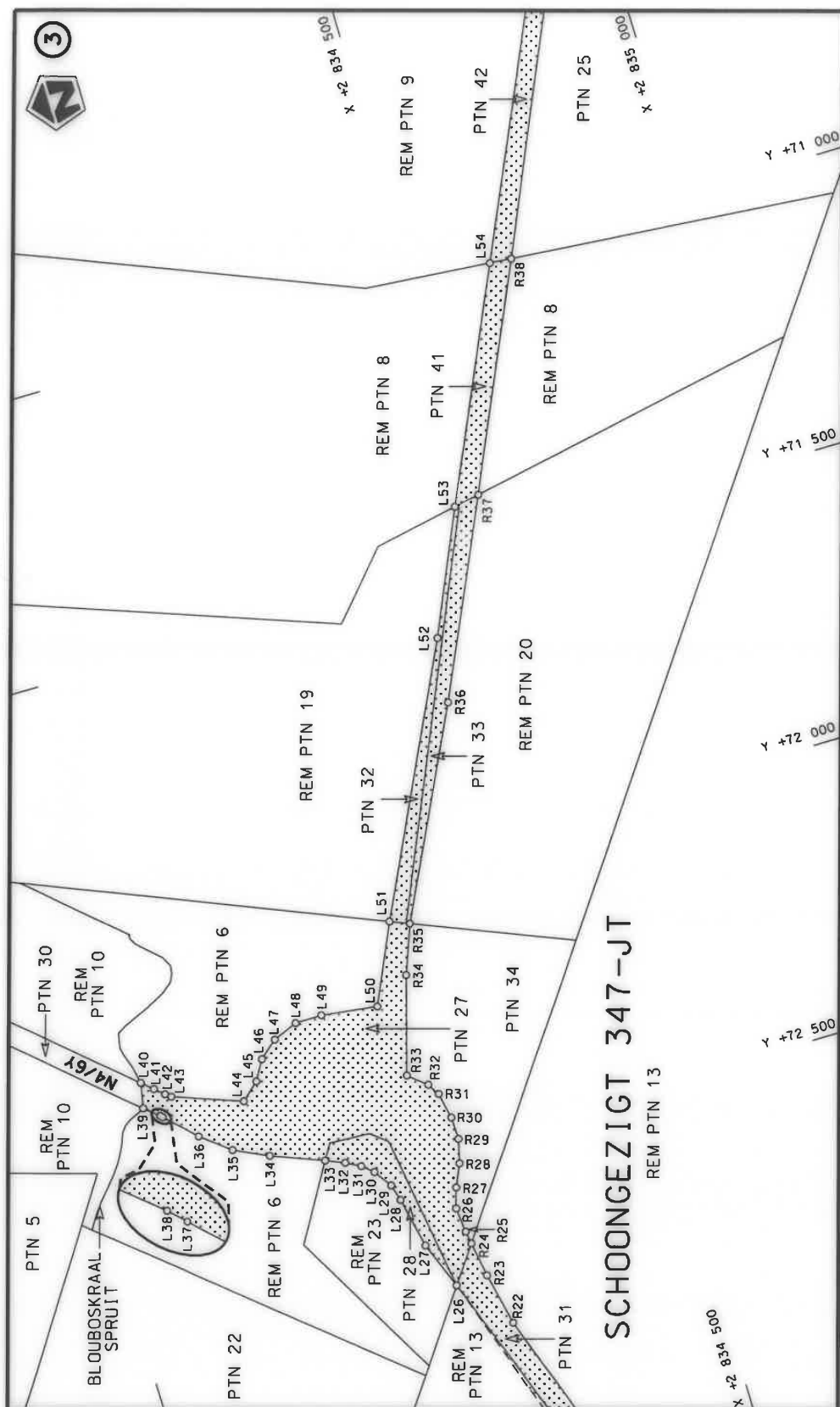

Die Suid Afrikaanse Nasionale Padagentskap MSB Bpk The South African National Roads Agency SOC Ltd	Die figuur getoon The figure shown	stel die padreserwe voor van 'n gedeelte represents the road reserve of a portion van Nasionale Roete N4 of National Route	6X Seksie Section	Plan P1137/19	Vel Sheet 2 of 22	van van 22
-------------------------------------------------------------------------------------------------------	---------------------------------------	-------------------------------------------------------------------------------------------------------------------------------------	-------------------------	---------------	-------------------	------------

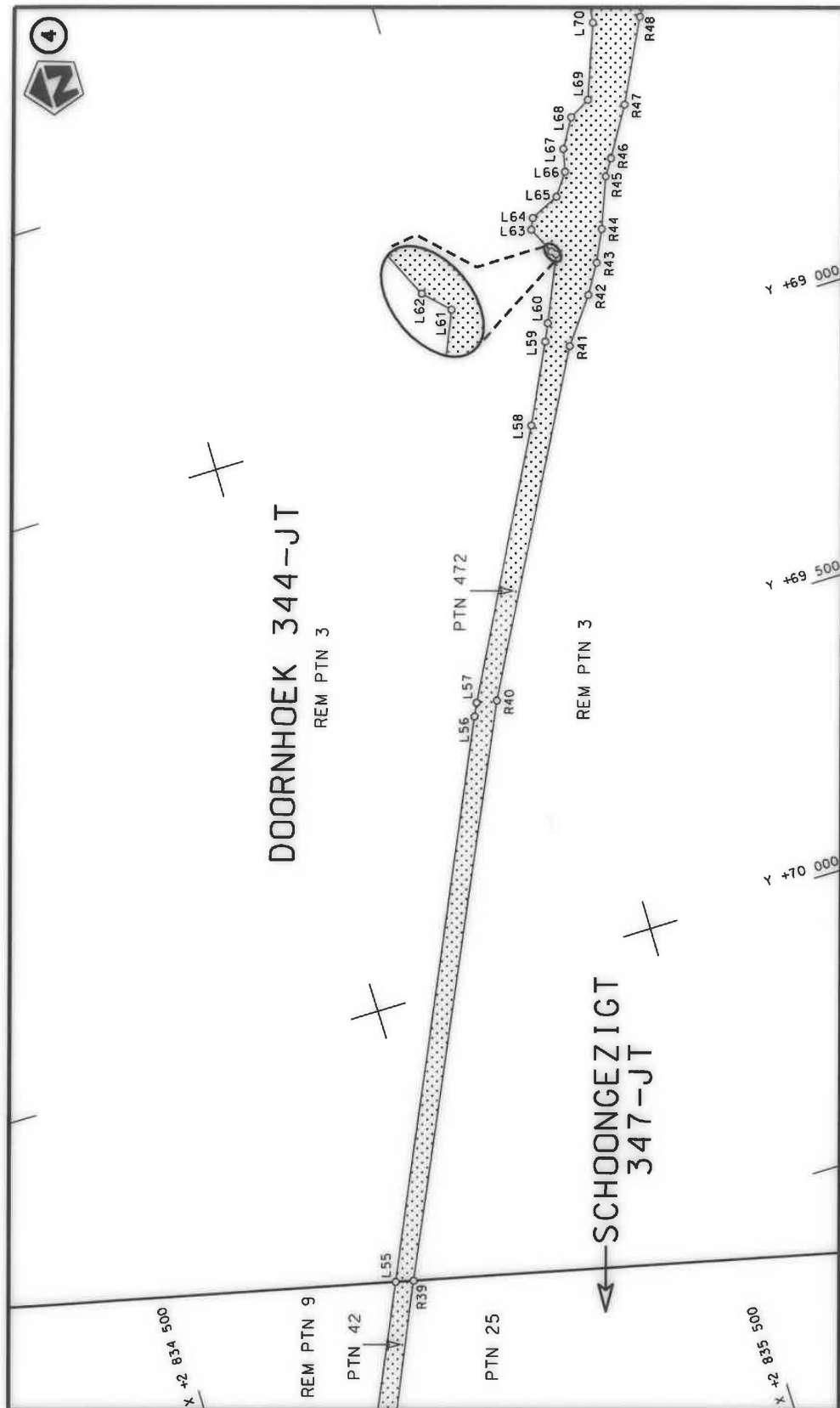

Die Suid Afrikaanse Nasionale Padagentskap MSB Bpk The South African National Roads Agency SOC Ltd	Die figuur getoon The figure shown	 stelde padreserwe voor van 'n gedeelte represents the road reserve of a portion van Nasionale Roete N4 of National Route	Vel Sheet 3 of 22 Plan P1137/19
-------------------------------------------------------------------------------------------------------	---------------------------------------	-------------------------------------------------------------------------------------------------------------------------------------------------------------------------------------------------------------------------	---------------------------------------------

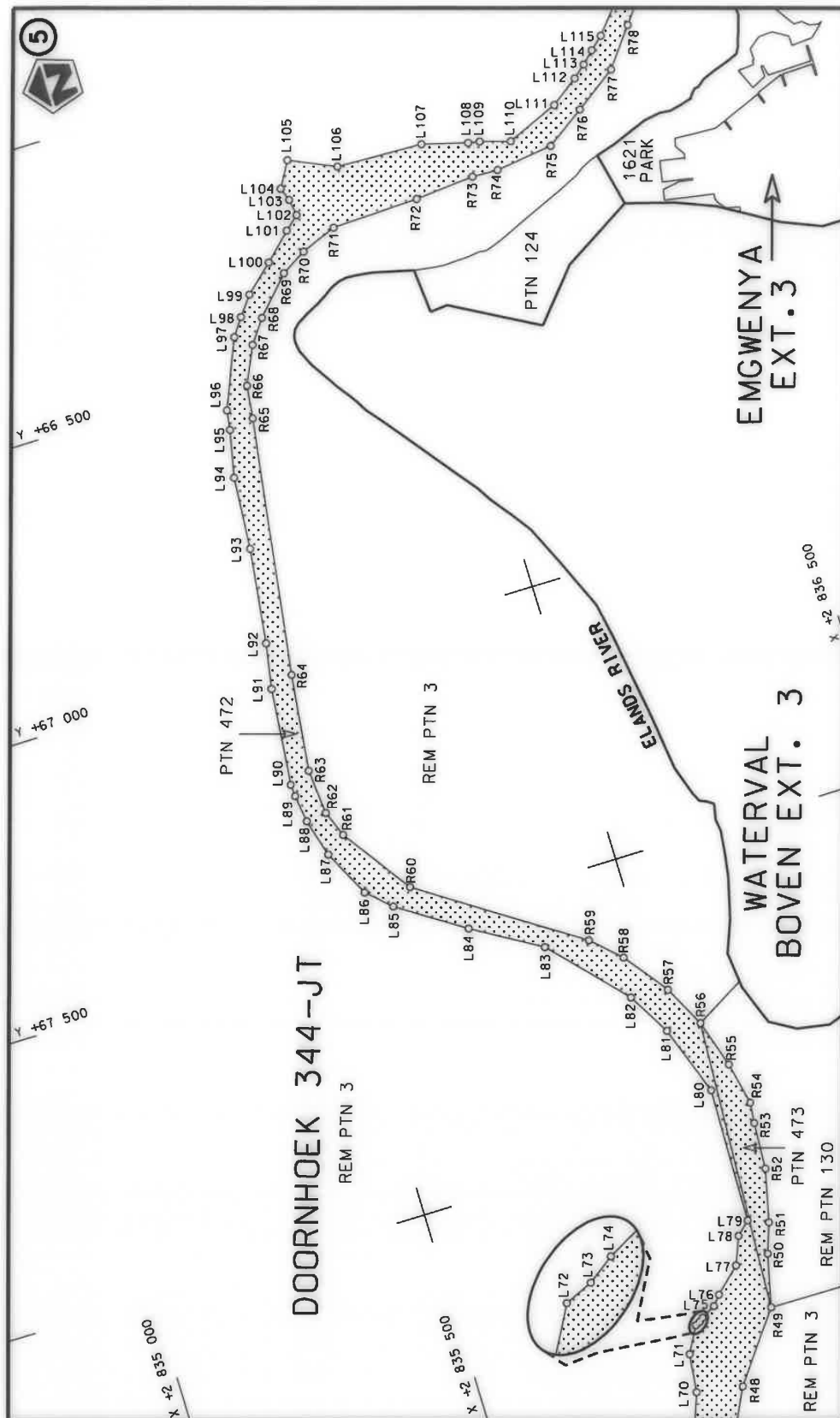

Die Suid Afrikaanse Nasionale Padagentskap MSB Bpk	Die figuur getoon		stelt die padreserwe voor van 'n gedeelte represents the road reserve of a portion	Vel Sheet	4	van of	22
The South African National Roads Agency SOC Ltd	The figure shown		van Nasionale Roete of National Route	N4 Seksie Section	6X	Plan	P1137/19

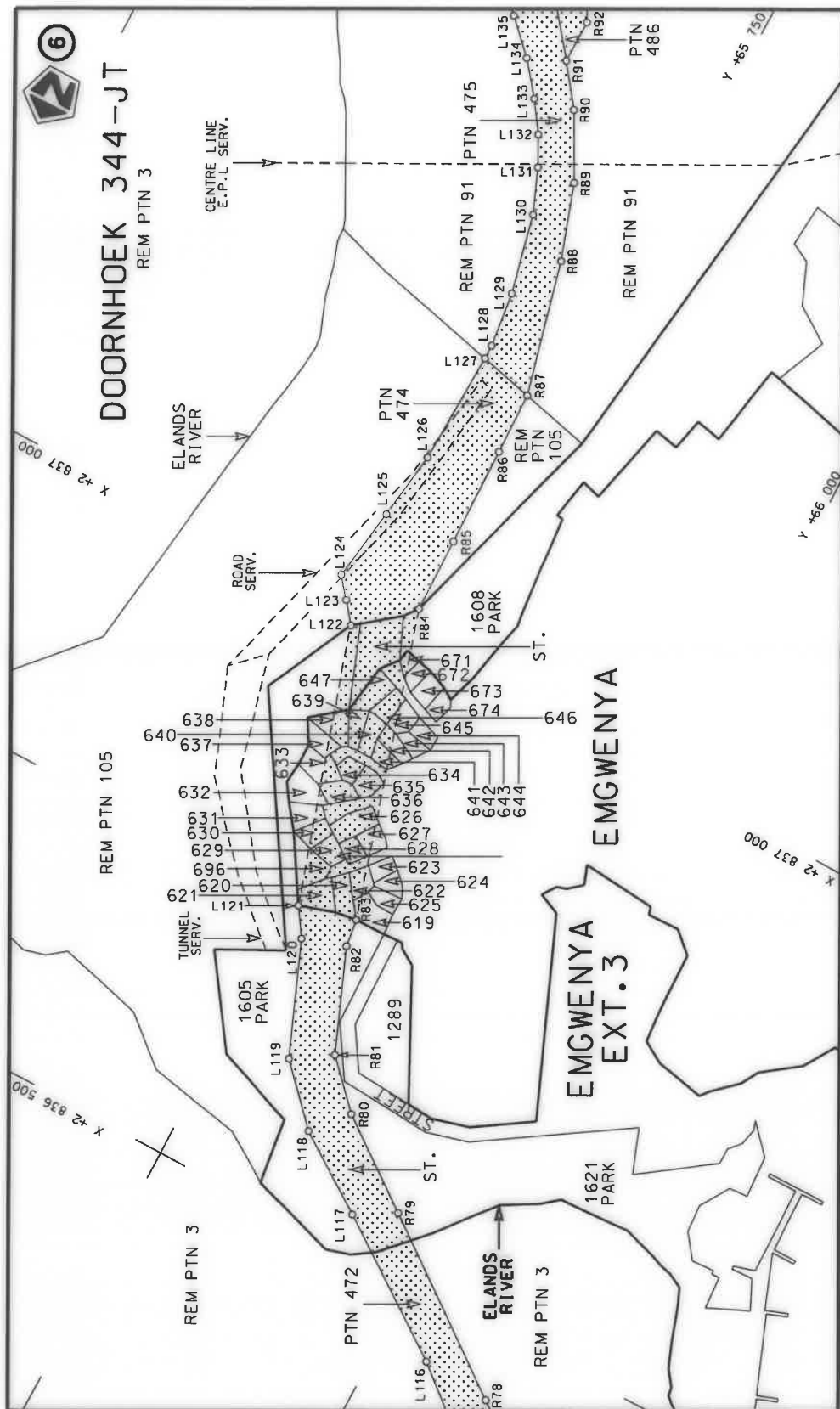

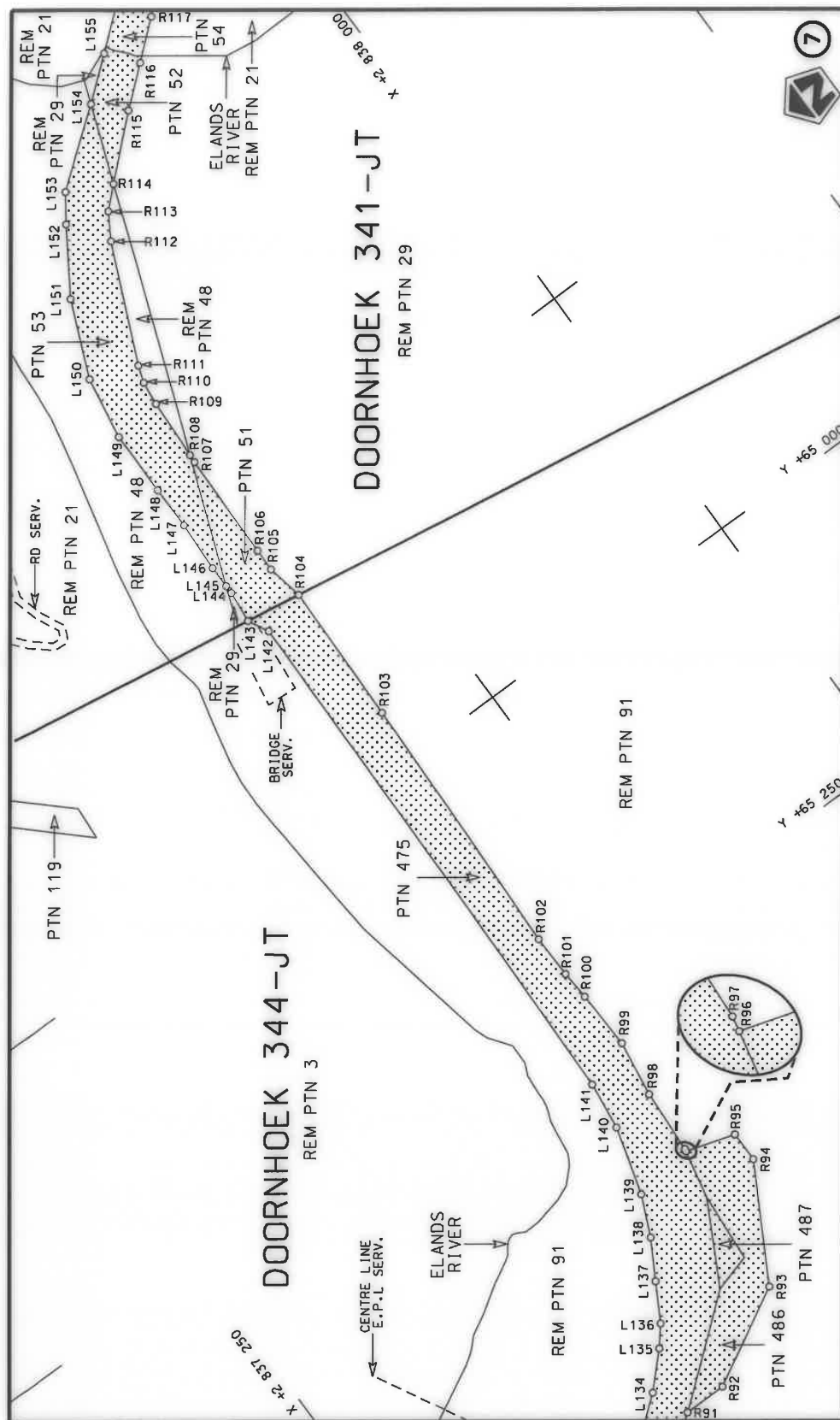

Die Suid Afrikaanse Nasionale Padagentskap WSB Bpk The South African National Roads Agency SOC Ltd	Die figuur getoon The figure shown	steldie padreserwe voor van 'n gedeelte represents the road reserve of a portion van Nasionale Roete N4 of National Route	Vel Sheet 6 of 22 Plan P1137/19
-------------------------------------------------------------------------------------------------------	---------------------------------------	------------------------------------------------------------------------------------------------------------------------------------	---------------------------------------



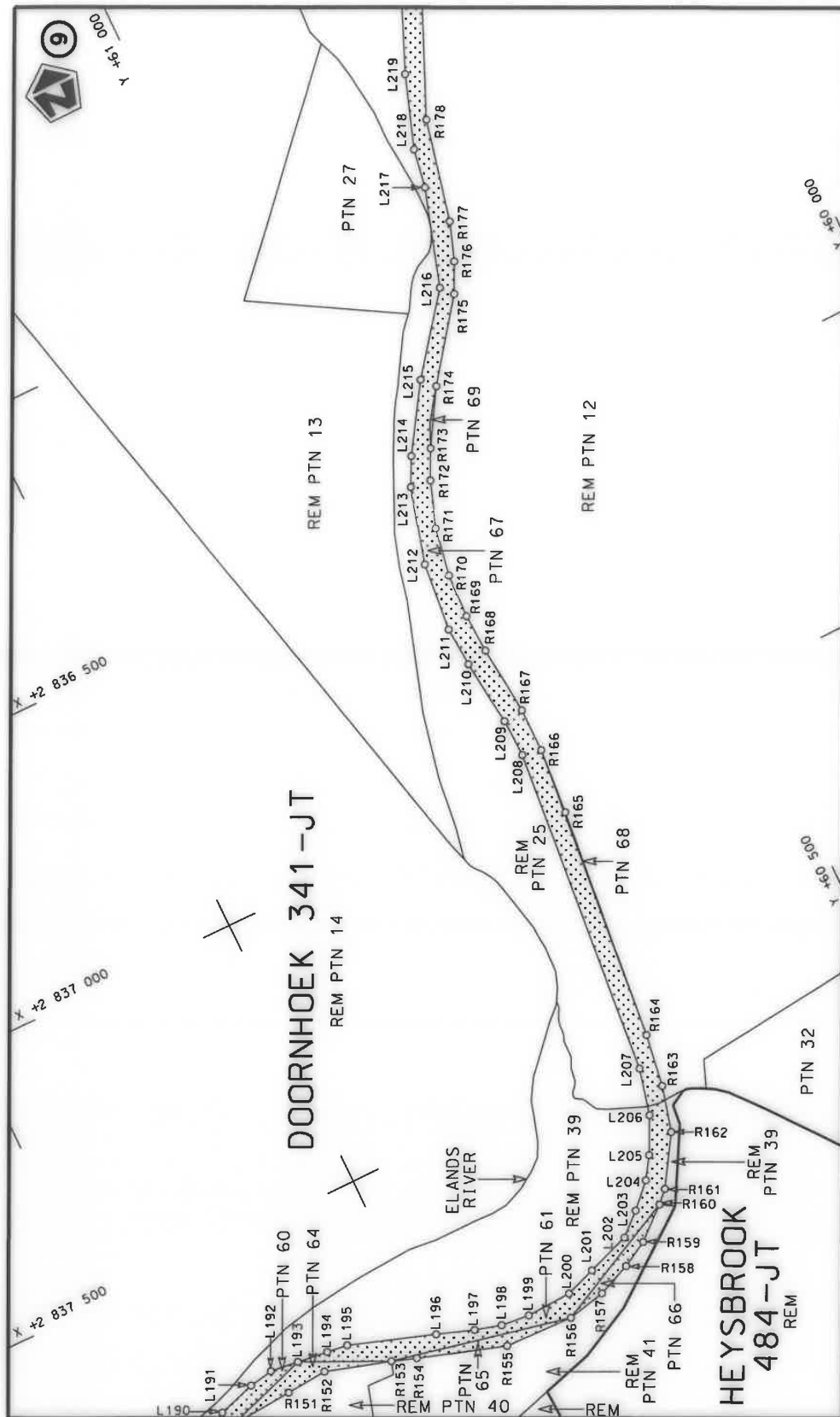

<p>Die Suid Afrikaanse Nasionale Padagentskap MSB Bpk The South African National Roads Agency SOC Ltd</p>	<p>Die figuur getoon The figure shown</p>	<p>stelt die padreserwe voor van 'n gedeelte represents the road reserve of a portion van Nasionale Roete N4 Sektie of National Route of Section</p>	<p>Vel Sheet 8 of 22</p>	<p>Plan P1137/19</p>
---------------------------------------------------------------------------------------------------------------	-----------------------------------------------	------------------------------------------------------------------------------------------------------------------------------------------------------------------	------------------------------	--------------------------



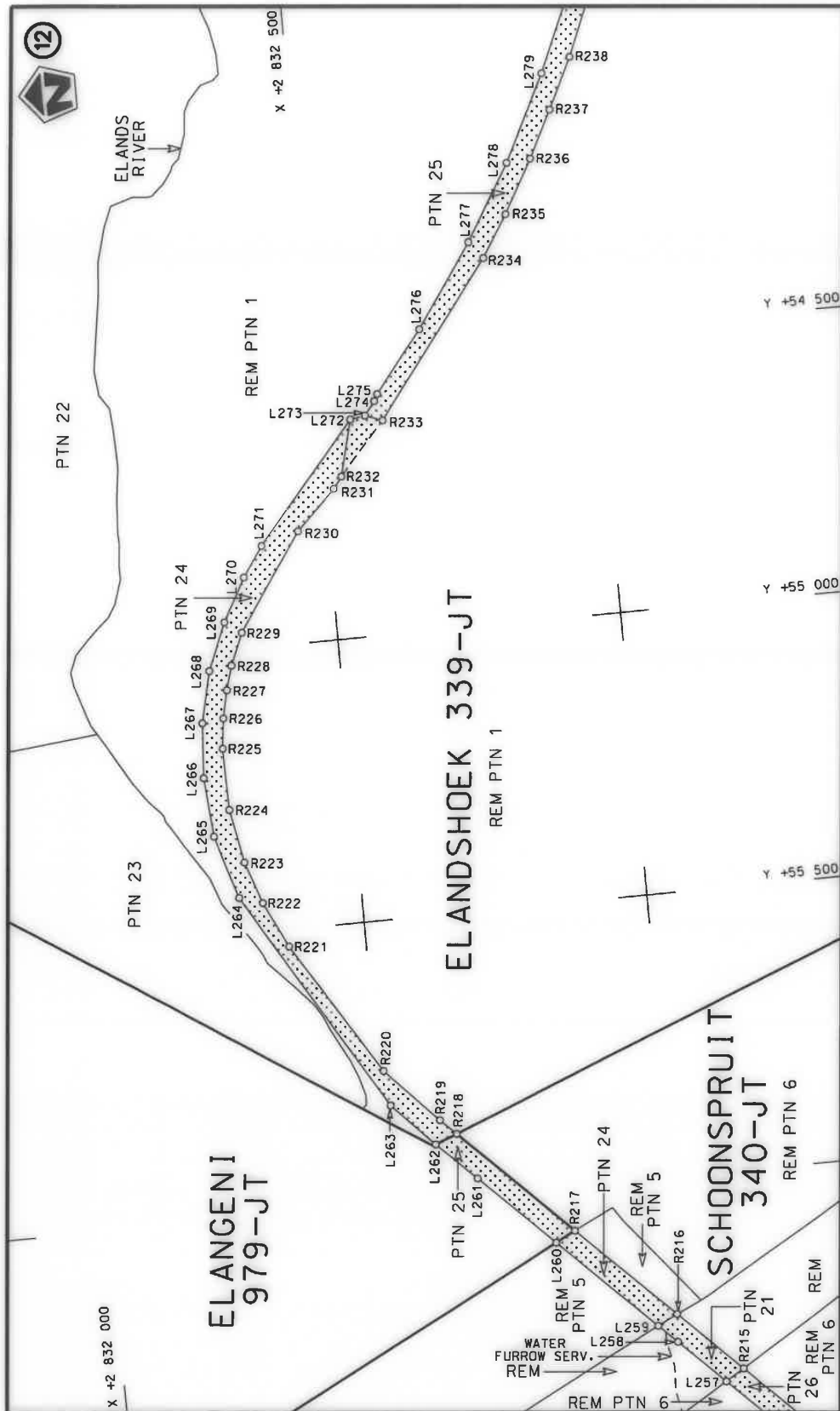

Vel
Sheet 10 of 22
Plan P1137/19

steil die padreserwe voor van 'n gedeelte
represents the road reserve of a portion
van Nasionale Roete N4 Sektie
of National Route N4 Section



Die figuur getoon
The figure shown

Die Suid Afrikaanse Nasionale Padagentskap MSB Bpk
The South African National Roads Agency SOC Ltd

CONTINUES ON PAGE 386 OF BOOK 4

Printed by and obtainable from the Government Printer, Bosman Street, Private Bag X85, Pretoria, 0001
Contact Centre Tel: 012-748 6200. eMail: info.egazette@gpw.gov.za
Publications: Tel: (012) 748 6053, 748 6061, 748 6065



Government Gazette Staatskoerant

REPUBLIC OF SOUTH AFRICA
REPUBLIEK VAN SUID AFRIKA

Vol. 675

9 September 2021
September

No. 45100

PART 4 OF 6

N.B. The Government Printing Works will not be held responsible for the quality of "Hard Copies" or "Electronic Files" submitted for publication purposes

ISSN 1682-5845



9 771682 584003



4 5 1 0 0



AIDS HELPLINE: 0800-0123-22 Prevention is the cure

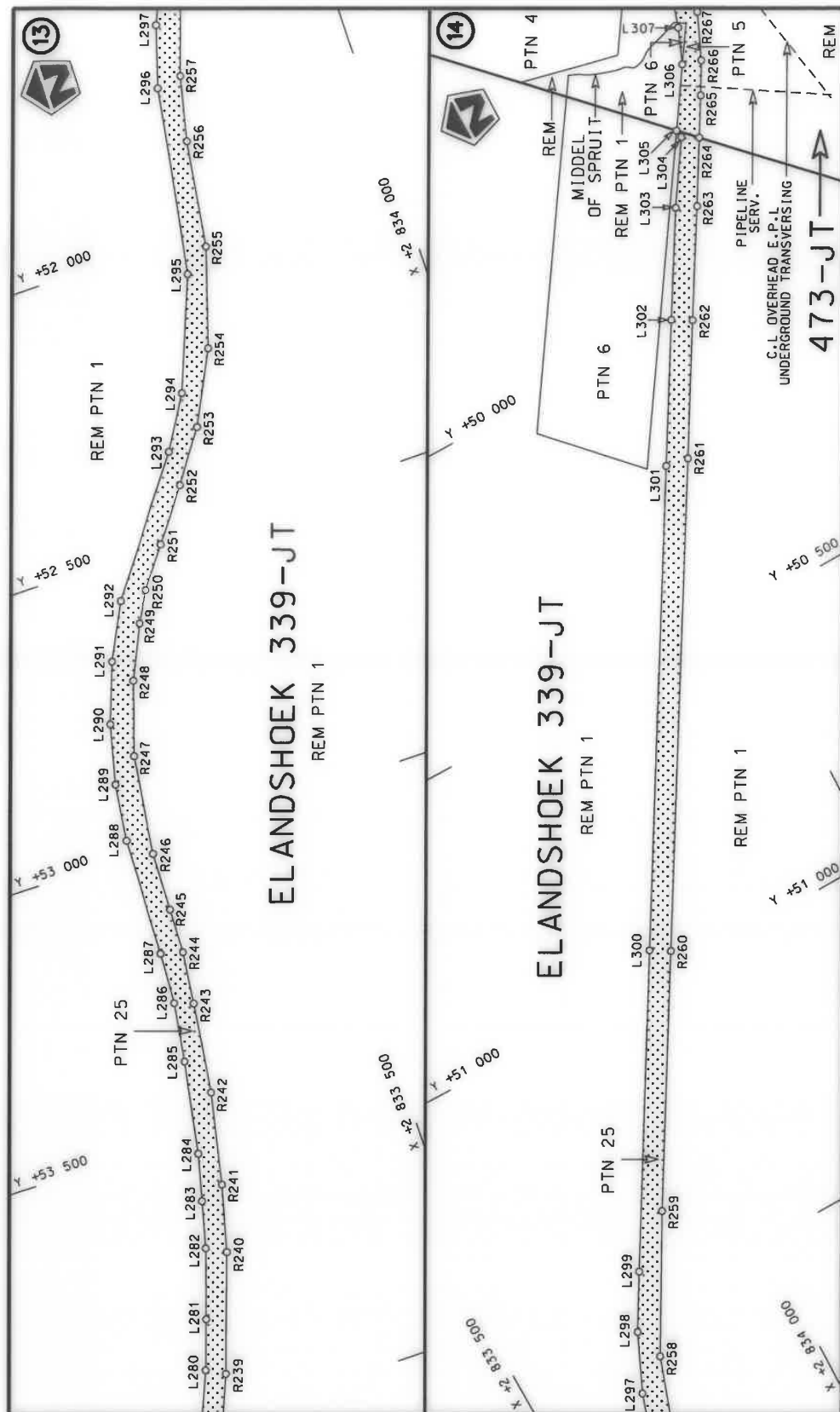

Die Suid Afrikaanse Nasionale Padagentskap MSB Bpk The South African National Roads Agency SOC Ltd	Die figuur getoon The figure shown		steldie padreserwe voor van 'n gedeelte represents the road reserve of a portion van Nasionale Roete N4 of National Route	Vel Sheet 11 of 22 Plan P1137/19
-------------------------------------------------------------------------------------------------------	---------------------------------------	--	------------------------------------------------------------------------------------------------------------------------------------	----------------------------------------

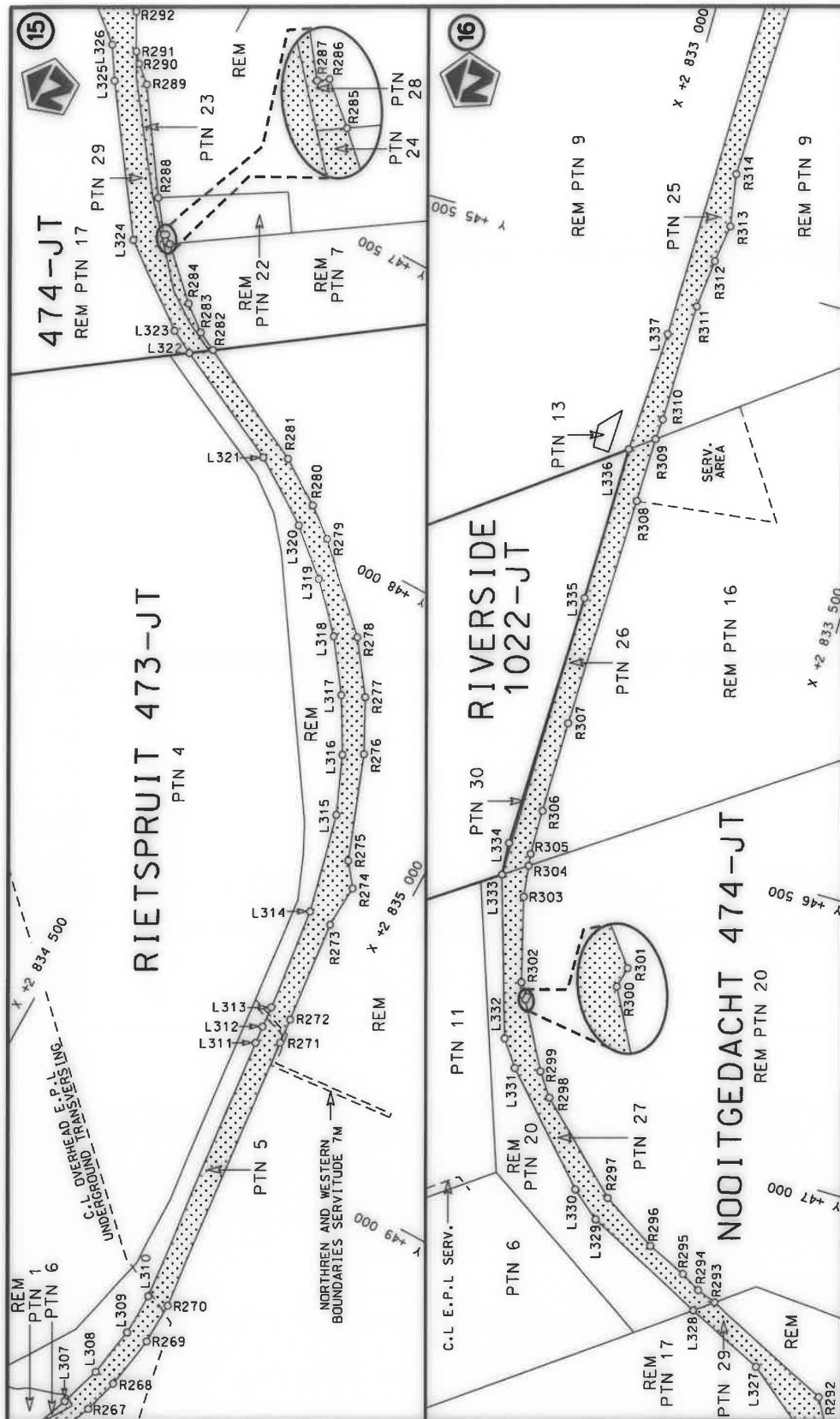

Die Suid Afrikaanse Nasionale Padagentskap MSB Bpk The South African National Roads Agency SOC Ltd	Die figuur getoon The figure shown	steldie podreserwe voor van 'n gedeelte represents the road reserve of a portion van Nasionale Roete N4 of National Route	Vel Sheet 12 of 22 Plan P1137/19
-------------------------------------------------------------------------------------------------------	---------------------------------------	------------------------------------------------------------------------------------------------------------------------------------	----------------------------------------

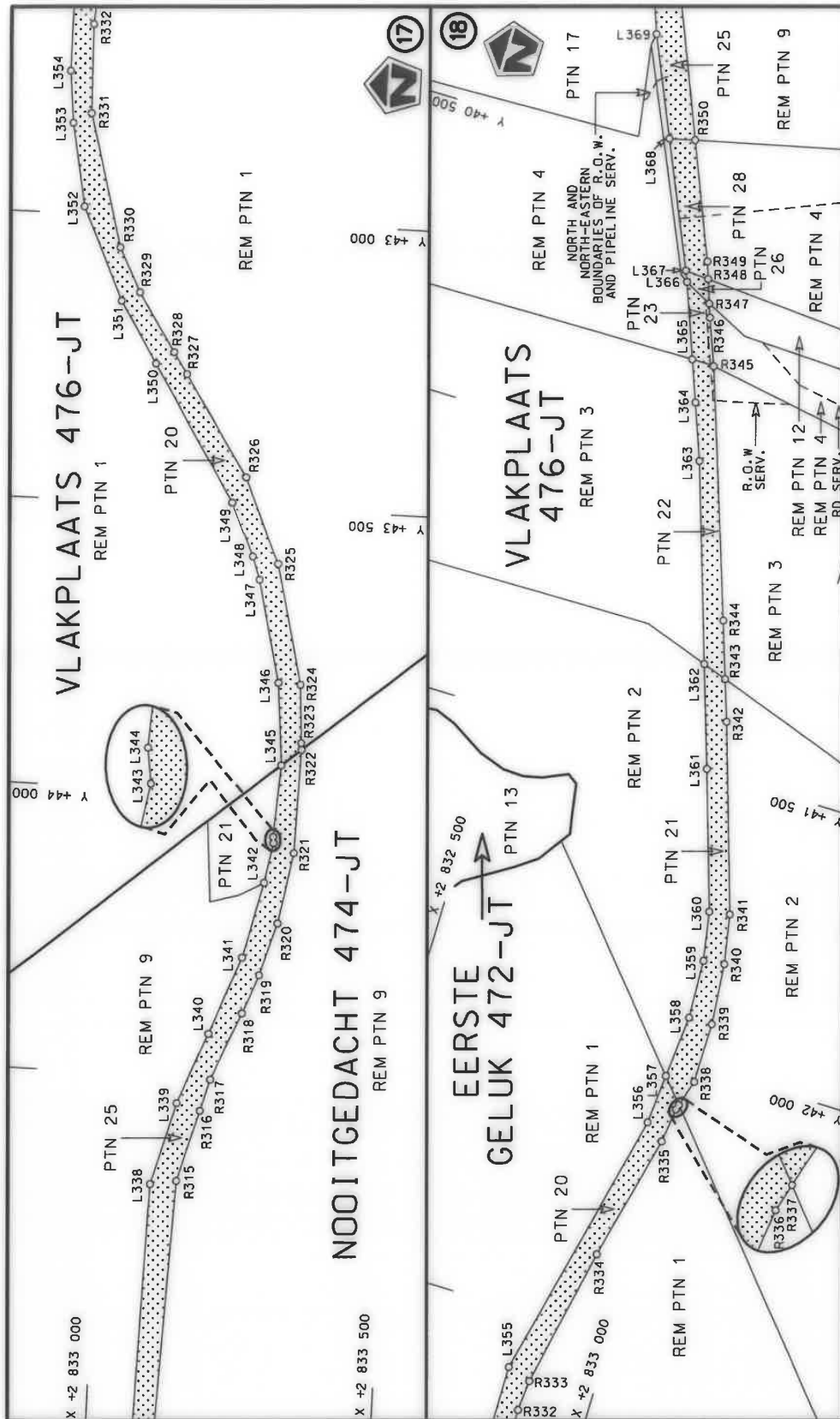

Die Suid Afrikaanse Nasionale Padagentskap MSB Bpk The South African National Roads Agency SOC Ltd	Die figuur getoon The figure shown	steldie padreserwe voor van 'n gedeelte represents the road reserve of a portion van Nasionale Roete N4 of National Route	Vel Sheet 13 of 22 Plan P1137/19
-------------------------------------------------------------------------------------------------------	---------------------------------------	------------------------------------------------------------------------------------------------------------------------------------	-------------------------------------------

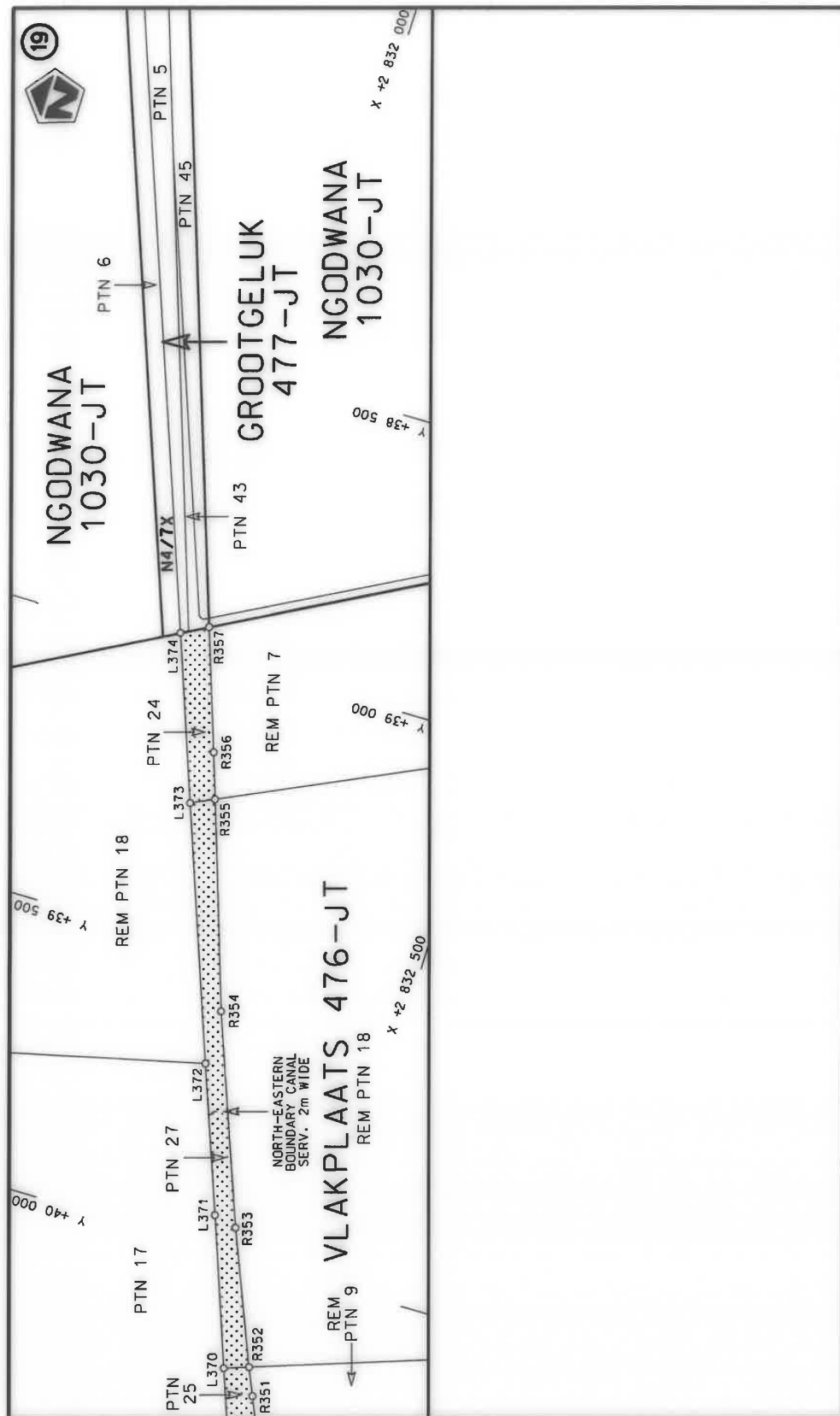

Die Suid Afrikaanse Nasionale Padagentskap MSB Bpk	Die figuur getoon		stel die podreserwe voor van 'n gedeelte represents the road reserve of a portion	Vel	14	van	22
The South African National Roads Agency SOC Ltd	The figure shown			van Nasionale Roete of National Route	N4	Seksie Section	6X

PADRESERWE KOÖRDINATE / ROAD RESERVE CO-ORDINATES									
LINKERKANT/LEFT HAND SIDE					REGTERKANT/RIGHT HAND SIDE				
	Y		X	WG 31°		Y		X	
L1	74 406.77	2 835	637.85		R1	74 283.67	2 835	663.72	
L2	74 374.36	2 835	612.17		R2	74 193.11	2 835	485.18	
L3	74 269.80	2 835	467.50		R3	74 112.31	2 835	326.85	
L4	74 187.42	2 835	338.66		R4	74 100.80	2 835	306.91	
L5	74 160.86	2 835	297.04		R5	74 074.06	2 835	260.58	
L6	74 112.97	2 835	221.99		R6	74 032.28	2 835	188.20	
L7	74 085.18	2 835	181.52		R7	73 972.62	2 835	080.44	
L8	73 953.46	2 834	926.02		R8	73 937.82	2 835	031.07	
L9	73 937.52	2 834	882.25		R9	73 907.32	2 834	979.36	
L10	73 968.44	2 834	844.97		R10	73 848.06	2 834	874.99	
L11	73 987.49	2 834	832.93		R11	73 792.64	2 834	768.53	
L12	73 971.74	2 834	799.06		R12	73 766.77	2 834	716.55	
L13	73 948.77	2 834	808.91		R13	73 718.31	2 834	637.82	
L14	73 900.01	2 834	813.50		R14	73 661.91	2 834	564.58	
L15	73 872.06	2 834	775.64		R15	73 614.07	2 834	514.31	
L16	73 794.22	2 834	628.04		R16	73 598.18	2 834	497.61	
L17	73 692.56	2 834	496.15		R17	73 527.82	2 834	437.65	
L18	73 668.53	2 834	473.96		R18	73 451.60	2 834	385.34	
L19	73 661.93	2 834	467.87		R19	73 370.34	2 834	341.26	
L20	73 610.76	2 834	431.74		R20	73 287.03	2 834	299.95	
L21	73 496.29	2 834	354.49		R21	73 025.40	2 834	206.30	
L22	73 387.34	2 834	286.80		R22	72 824.48	2 834	136.46	
L23	73 330.07	2 834	262.08		R23	72 730.81	2 834	117.50	
L24	73 216.34	2 834	221.83		R24	72 668.49	2 834	107.23	
L25	73 046.67	2 834	164.50		R25	72 645.43	2 834	103.62	
L26	72 732.42	2 834	061.17		R26	72 601.40	2 834	099.87	
L27	72 648.44	2 834	029.18		R27	72 565.73	2 834	110.60	
L28	72 558.36	2 834	010.51		R28	72 526.57	2 834	128.43	
L29	72 528.93	2 834	002.38		R29	72 484.48	2 834	139.41	
L30	72 497.48	2 833	980.56		R30	72 444.48	2 834	138.44	
L31	72 480.72	2 833	961.25		R31	72 398.02	2 834	129.26	
L32	72 466.78	2 833	935.85		R32	72 376.93	2 834	116.27	
L33	72 452.71	2 833	903.07		R33	72 350.36	2 834	084.98	
L34	72 416.24	2 833	812.23		R34	72 179.51	2 834	135.13	
L35	72 386.98	2 833	751.54		R35	72 093.99	2 834	167.81	
L36	72 346.11	2 833	700.64		R36	71 738.42	2 834	345.22	
L37	72 294.48	2 833	647.99		R37	71 401.83	2 834	501.49	
L38	72 290.83	2 833	644.32		R38	71 018.61	2 834	676.75	
L39	72 269.32	2 833	619.54		R39	70 475.22	2 834	921.45	
L40	72 224.98	2 833	628.49		R40	69 535.91	2 835	358.06	
L41	72 242.01	2 833	647.37		R41	68 973.32	2 835	660.22	
L42	72 256.69	2 833	663.66		R42	68 896.36	2 835	717.22	
L43	72 264.10	2 833	673.05		R43	68 846.09	2 835	747.50	
L44	72 309.90	2 833	795.63		R44	68 791.91	2 835	773.28	
L45	72 282.73	2 833	827.11		R45	68 704.97	2 835	806.88	
L46	72 247.80	2 833	848.07		R46	68 677.13	2 835	824.88	
L47	72 221.49	2 833	879.88		R47	68 593.22	2 835	874.64	
L48	72 204.07	2 833	923.64		R48	68 452.65	2 835	945.12	
L49	72 203.96	2 833	971.03		R49	68 334.64	2 836	034.35	
L50	72 217.92	2 834	070.41		R50	68 242.47	2 836	055.86	
L51	72 079.98	2 834	134.50		R51	68 190.34	2 836	073.85	
					<div> <div>Vel 15</div> <div>Sheet</div> </div> <div> <div>Van 22</div> <div>of</div> </div> <div>P1137/19</div>				

PADRESERVE KOÖRDINATE / ROAD RESERVE CO-ORDINATES						
LINKERKANT/LEFT HAND SIDE				REGTERKANT/RIGHT HAND SIDE		
	Y	X	WG 31°		Y	X
L52	71 623.94	2 834 360.10		R52	68 098.04	2 836 095.25
L53	71 410.21	2 834 456.15		R53	68 015.58	2 836 099.37
L54	71 015.07	2 834 639.03		R54	67 979.30	2 836 102.77
L55	70 467.98	2 834 890.46		R55	67 903.77	2 836 085.40
L56	69 551.26	2 835 312.36		R56	67 819.53	2 836 057.75
L57	69 529.14	2 835 322.76		R57	67 746.47	2 836 020.06
L58	69 088.10	2 835 555.61		R58	67 669.91	2 835 962.40
L59	68 953.42	2 835 621.62		R59	67 623.20	2 835 913.12
L60	68 923.33	2 835 635.21		R60	67 442.32	2 835 641.39
L61	68 810.94	2 835 684.19		R61	67 319.85	2 835 554.90
L62	68 803.85	2 835 677.20		R62	67 274.13	2 835 536.81
L63	68 756.91	2 835 654.96		R63	67 194.79	2 835 529.93
L64	68 737.93	2 835 663.27		R64	67 024.81	2 835 549.96
L65	68 714.22	2 835 713.76		R65	66 574.29	2 835 615.32
L66	68 676.28	2 835 740.87		R66	66 516.64	2 835 622.07
L67	68 636.75	2 835 749.61		R67	66 450.90	2 835 652.18
L68	68 587.21	2 835 778.79		R68	66 410.32	2 835 681.76
L69	68 566.38	2 835 815.23		R69	66 346.65	2 835 740.16
L70	68 438.38	2 835 862.62		R70	66 320.53	2 835 784.32
L71	68 370.57	2 835 870.26		R71	66 295.51	2 835 846.10
L72	68 325.28	2 835 895.26		R72	66 290.52	2 836 001.01
L73	68 321.54	2 835 903.64		R73	66 281.73	2 836 105.99
L74	68 315.87	2 835 911.50		R74	66 283.43	2 836 151.70
L75	68 302.32	2 835 936.51		R75	66 270.02	2 836 252.02
L76	68 285.77	2 835 950.92		R76	66 223.76	2 836 318.58
L77	68 245.69	2 835 995.46		R77	66 172.59	2 836 390.68
L78	68 197.07	2 836 014.77		R78	66 106.39	2 836 441.00
L79	68 175.83	2 836 038.24		R79	65 959.74	2 836 550.80
L80	67 938.00	2 836 041.85		R80	65 882.41	2 836 608.69
L81	67 815.07	2 835 997.12		R81	65 845.07	2 836 648.20
L82	67 740.60	2 835 954.31		R82	65 808.41	2 836 737.69
L83	67 612.27	2 835 836.70		R83	65 805.02	2 836 762.15
L84	67 542.11	2 835 719.05		R84	65 723.33	2 837 030.29
L85	67 466.32	2 835 603.46		R85	65 722.26	2 837 083.07
L86	67 427.75	2 835 561.84		R86	65 720.69	2 837 161.08
L87	67 345.27	2 835 519.56		R87	65 719.05	2 837 241.36
L88	67 278.49	2 835 501.21		R88	65 689.21	2 837 359.77
L89	67 230.31	2 835 494.55		R89	65 666.58	2 837 426.12
L90	67 209.08	2 835 492.79		R90	65 635.76	2 837 482.69
L91	67 038.38	2 835 509.78		R91	65 609.21	2 837 517.61
L92	66 958.80	2 835 523.91		R92	65 609.11	2 837 555.88
L93	66 792.04	2 835 544.88		R93	65 562.49	2 837 641.20
L94	66 664.47	2 835 553.98		R94	65 463.55	2 837 695.89
L95	66 582.12	2 835 571.33		R95	65 436.45	2 837 695.71
L96	66 547.87	2 835 576.00		R96	65 423.10	2 837 652.24
L97	66 428.63	2 835 625.47		R97	65 420.76	2 837 652.74
L98	66 398.22	2 835 646.62		R98	65 363.40	2 837 655.85
L99	66 364.88	2 835 672.25		R99	65 313.10	2 837 663.11
L100	66 320.98	2 835 721.07		R100	65 260.53	2 837 660.74
L101	66 276.53	2 835 766.40		R101	65 234.33	2 837 658.74
L102	66 255.54	2 835 791.04		R102	65 195.57	2 837 657.50
				Vel Sheet	16 Van of 22	P1137/19

PADRESERVE KOÖRDINATE / ROAD RESERVE CO-ORDINATES									
LINKERKANT/LEFT HAND SIDE					REGTERKANT/RIGHT HAND SIDE				
	Y		X	WG 31°		Y		X	
L103	66 226.20	2	835	785.87	R103	64 953.59	2	837	664.32
L104	66 203.11	2	835	777.42	R104	64 827.05	2	837	666.86
L105	66 158.70	2	835	802.88	R105	64 794.85	2	837	660.75
L106	66 195.07	2	835	883.42	R106	64 774.43	2	837	660.87
L107	66 201.07	2	836	036.79	R107	64 678.50	2	837	661.63
L108	66 222.66	2	836	115.79	R108	64 671.14	2	837	661.89
L109	66 226.36	2	836	135.69	R109	64 616.71	2	837	663.80
L110	66 241.79	2	836	187.92	R110	64 595.38	2	837	666.06
L111	66 203.10	2	836	278.33	R111	64 580.32	2	837	670.98
L112	66 168.90	2	836	325.47	R112	64 478.25	2	837	716.10
L113	66 150.09	2	836	347.54	R113	64 455.67	2	837	729.56
L114	66 130.41	2	836	368.02	R114	64 438.97	2	837	747.38
L115	66 110.61	2	836	390.18	R115	64 394.47	2	837	795.60
L116	66 043.70	2	836	446.40	R116	64 366.67	2	837	828.39
L117	65 925.13	2	836	530.86	R117	64 339.73	2	837	860.18
L118	65 856.45	2	836	577.92	R118	64 309.16	2	837	895.12
L119	65 810.88	2	836	626.14	R119	64 266.84	2	837	929.46
L120	65 770.41	2	836	724.94	R120	64 211.65	2	837	958.62
L121	65 754.16	2	836	749.55	R121	64 145.59	2	837	979.61
L122	65 677.57	2	836	989.20	R122	64 069.72	2	837	984.91
L123	65 665.07	2	837	005.07	R123	63 963.85	2	837	968.02
L124	65 649.10	2	837	025.34	R124	63 955.34	2	837	967.67
L125	65 657.60	2	837	086.46	R125	63 877.65	2	837	954.27
L126	65 666.65	2	837	151.49	R126	63 821.90	2	837	947.15
L127	65 670.11	2	837	252.57	R127	63 725.22	2	837	920.26
L128	65 669.95	2	837	265.26	R128	63 700.36	2	837	909.00
L129	65 664.12	2	837	314.20	R129	63 641.49	2	837	879.11
L130	65 647.82	2	837	384.38	R130	63 569.63	2	837	831.79
L131	65 631.88	2	837	423.00	R131	63 441.79	2	837	747.59
L132	65 618.35	2	837	448.75	R132	63 406.57	2	837	722.51
L133	65 600.13	2	837	474.83	R133	63 327.46	2	837	686.49
L134	65 577.15	2	837	503.25	R134	63 235.57	2	837	663.16
L135	65 549.10	2	837	530.84	R135	63 075.76	2	837	666.16
L136	65 532.12	2	837	544.75	R136	63 029.07	2	837	671.42
L137	65 499.46	2	837	563.18	R137	62 960.09	2	837	690.66
L138	65 465.86	2	837	582.58	R138	62 891.66	2	837	714.58
L139	65 430.42	2	837	598.39	R139	62 831.06	2	837	739.03
L140	65 370.06	2	837	615.52	R140	62 767.65	2	837	770.38
L141	65 326.79	2	837	620.41	R141	62 552.03	2	837	890.48
L142	64 837.45	2	837	627.26	R142	62 518.76	2	837	907.87
L143	64 819.20	2	837	617.64	R143	62 448.98	2	837	942.81
L144	64 791.08	2	837	620.61	R144	62 375.80	2	837	956.99
L145	64 783.51	2	837	620.51	R145	62 262.32	2	837	959.01
L146	64 763.60	2	837	619.94	R146	62 233.72	2	837	942.11
L147	64 718.03	2	837	621.25	R147	62 198.74	2	837	930.66
L148	64 679.20	2	837	620.51	R148	62 079.87	2	837	879.89
L149	64 621.05	2	837	620.54	R149	61 955.70	2	837	826.73
L150	64 564.96	2	837	629.58	R150	61 864.05	2	837	794.15
L151	64 498.21	2	837	657.59	R151	61 765.31	2	837	786.26
L152	64 442.90	2	837	692.88	R152	61 693.00	2	837	780.32
L153	64 419.75	2	837	709.11	R153	61 578.23	2	837	815.64
Vel Sheet					17	Van of		22	P1137/19

PADRESERVE KOÖRDINATE / ROAD RESERVE CO-ORDINATES									
LINKERKANT/LEFT HAND SIDE					REGTERKANT/RIGHT HAND SIDE				
	Y		X	WG 31°		Y		X	
L154	64 370.66	2 837	772.54		R154	61 535.24	2 837	830.68	
L155	64 341.50	2 837	807.81		R155	61 383.72	2 837	880.38	
L156	64 310.87	2 837	844.86		R156	61 261.12	2 837	885.18	
L157	64 285.37	2 837	859.56		R157	61 193.21	2 837	870.41	
L158	64 270.03	2 837	870.57		R158	61 134.19	2 837	845.62	
L159	64 240.46	2 837	901.58		R159	61 089.13	2 837	820.60	
L160	64 229.42	2 837	909.17		R160	61 034.62	2 837	773.75	
L161	64 196.10	2 837	925.03		R161	61 014.23	2 837	752.95	
L162	64 174.33	2 837	933.48		R162	60 960.70	2 837	667.61	
L163	64 138.40	2 837	943.29		R163	60 939.53	2 837	587.73	
L164	64 078.62	2 837	949.44		R164	60 925.26	2 837	495.15	
L165	64 046.27	2 837	947.53		R165	60 883.06	2 837	079.77	
L166	63 930.55	2 837	928.50		R166	60 873.90	2 836	962.82	
L167	63 908.91	2 837	924.35		R167	60 874.12	2 836	884.86	
L168	63 900.40	2 837	922.99		R168	60 885.74	2 836	762.39	
L169	63 831.11	2 837	910.10		R169	60 889.99	2 836	692.88	
L170	63 768.74	2 837	896.97		R170	60 886.29	2 836	615.17	
L171	63 662.69	2 837	850.93		R171	60 870.57	2 836	530.47	
L172	63 570.61	2 837	791.08		R172	60 843.21	2 836	450.76	
L173	63 432.76	2 837	701.48		R173	60 818.31	2 836	400.08	
L174	63 379.64	2 837	672.48		R174	60 762.20	2 836	306.12	
L175	63 283.66	2 837	637.44		R175	60 664.16	2 836	173.62	
L176	63 179.28	2 837	626.86		R176	60 639.21	2 836	122.17	
L177	63 103.14	2 837	628.42		R177	60 615.79	2 836	055.60	
L178	63 102.56	2 837	628.58		R178	60 575.53	2 835	876.82	
L179	63 005.47	2 837	644.43		R179	60 489.13	2 835	677.05	
L180	62 866.18	2 837	688.66		R180	60 370.15	2 835	265.44	
L181	62 571.77	2 837	843.94		R181	60 319.23	2 835	157.79	
L182	62 479.04	2 837	897.56		R182	60 287.18	2 835	098.94	
L183	62 427.62	2 837	921.71		R183	60 274.04	2 835	075.01	
L184	62 370.33	2 837	931.77		R184	60 194.63	2 835	004.63	
L185	62 307.81	2 837	932.09		R185	60 134.71	2 834	934.68	
L186	62 245.10	2 837	913.33		R186	60 103.91	2 834	898.20	
L187	62 216.78	2 837	901.42		R187	60 058.37	2 834	863.89	
L188	62 190.22	2 837	891.20		R188	59 949.29	2 834	797.07	
L189	62 164.03	2 837	880.70		R189	59 762.10	2 834	723.46	
L190	61 884.65	2 837	767.56		R190	59 752.50	2 834	721.69	
L191	61 818.89	2 837	746.36		R191	59 731.14	2 834	715.54	
L192	61 777.35	2 837	738.45		R192	58 955.87	2 834	423.24	
L193	61 727.26	2 837	744.41		R193	58 741.75	2 834	387.87	
L194	61 673.54	2 837	751.19		R194	58 625.55	2 834	342.46	
L195	61 636.36	2 837	756.04		R195	58 542.98	2 834	294.61	
L196	61 486.56	2 837	807.70		R196	58 367.83	2 834	166.84	
L197	61 422.75	2 837	830.03		R197	58 089.59	2 834	038.15	
L198	61 376.32	2 837	843.48		R198	58 003.96	2 834	005.35	
L199	61 325.76	2 837	848.88		R199	57 958.64	2 833	988.17	
L200	61 245.53	2 837	845.15		R200	57 843.19	2 833	954.85	
L201	61 191.39	2 837	826.18		R201	57 768.66	2 833	939.10	
L202	61 114.91	2 837	799.24		R202	57 681.09	2 833	918.78	
L203	61 076.91	2 837	765.05		R203	57 596.36	2 833	897.74	
L204	61 037.63	2 837	724.89		R204	57 501.59	2 833	861.22	
					<div> <div>Vel</div> <div>Sheet</div> </div> <div>18</div> <div>Van</div> <div>of</div> <div>22</div> <div>P1137/19</div>				

PADRESERWE KOÖRDINATE / ROAD RESERVE CO-ORDINATES									
LINKERKANT/LEFT HAND SIDE					REGTERKANT/RIGHT HAND SIDE				
	Y	X	WG 31°			Y	X		
L205	61 013.06	2 837 687.34		R205	57 325.79	2 833 771.73			
L206	60 981.94	2 837 624.36		R206	57 285.69	2 833 749.69			
L207	60 961.89	2 837 542.96		R207	57 268.42	2 833 740.20			
L208	60 907.36	2 836 955.86		R208	57 028.12	2 833 602.29			
L209	60 909.92	2 836 888.67		R209	56 793.25	2 833 467.92			
L210	60 923.34	2 836 770.71		R210	56 739.53	2 833 437.62			
L211	60 927.95	2 836 700.74		R211	56 580.13	2 833 318.23			
L212	60 915.98	2 836 579.28		R212	56 534.76	2 833 272.19			
L213	60 879.32	2 836 446.12		R213	56 446.60	2 833 189.85			
L214	60 854.87	2 836 397.29		R214	56 441.47	2 833 184.67			
L215	60 782.05	2 836 283.60		R215	56 348.72	2 833 091.65			
L216	60 681.77	2 836 153.00		R216	56 241.89	2 832 983.96			
L217	60 629.09	2 835 982.99		R217	56 078.01	2 832 818.25			
L218	60 617.40	2 835 914.40		R218	55 887.66	2 832 626.34			
L219	60 574.75	2 835 788.30		R219	55 860.76	2 832 599.22			
L220	60 520.53	2 835 659.49		R220	55 764.81	2 832 509.14			
L221	60 521.37	2 835 658.96		R221	55 530.16	2 832 363.74			
L222	60 493.74	2 835 589.23		R222	55 449.32	2 832 324.54			
L223	60 463.23	2 835 473.08		R223	55 375.17	2 832 297.99			
L224	60 443.69	2 835 367.20		R224	55 280.31	2 832 280.56			
L225	60 427.07	2 835 308.81		R225	55 171.77	2 832 278.81			
L226	60 390.79	2 835 213.52		R226	55 118.76	2 832 285.06			
L227	60 323.54	2 835 083.64		R227	55 069.78	2 832 295.81			
L228	60 250.78	2 834 974.58		R228	55 027.35	2 832 307.56			
L229	60 059.87	2 834 818.03		R229	54 971.40	2 832 330.61			
L230	59 958.27	2 834 758.18		R230	54 802.75	2 832 446.88			
L231	59 839.05	2 834 707.95		R231	54 734.13	2 832 516.82			
L232	59 703.17	2 834 649.81		R232	54 714.13	2 832 531.85			
L233	59 651.71	2 834 637.46		R233	54 622.75	2 832 612.94			
L234	59 566.21	2 834 608.06		R234	54 354.81	2 832 815.10			
L235	59 482.81	2 834 574.13		R235	54 281.87	2 832 860.80			
L236	59 051.57	2 834 411.46		R236	54 188.47	2 832 913.08			
L237	58 968.26	2 834 386.16		R237	54 106.10	2 832 955.53			
L238	58 782.50	2 834 354.83		R238	54 016.95	2 832 998.87			
L239	58 696.43	2 834 329.86		R239	53 922.09	2 833 038.12			
L240	58 642.00	2 834 306.28		R240	53 719.05	2 833 109.17			
L241	58 598.90	2 834 283.32		R241	53 603.67	2 833 139.36			
L242	58 310.29	2 834 090.32		R242	53 443.48	2 833 173.12			
L243	58 230.39	2 834 048.35		R243	53 284.93	2 833 194.94			
L244	58 107.00	2 833 996.30		R244	53 193.24	2 833 205.92			
L245	58 024.96	2 833 969.04		R245	53 114.57	2 833 208.08			
L246	57 962.00	2 833 948.11		R246	53 011.87	2 833 211.96			
L247	57 752.95	2 833 897.31		R247	52 838.00	2 833 235.29			
L248	57 607.92	2 833 860.44		R248	52 711.61	2 833 276.85			
L249	57 519.82	2 833 828.97		R249	52 619.80	2 833 319.63			
L250	57 441.56	2 833 793.92		R250	52 567.45	2 833 349.24			
L251	57 054.34	2 833 574.43		R251	52 499.98	2 833 399.55			
L252	56 760.21	2 833 405.88		R252	52 412.54	2 833 465.23			
L253	56 687.70	2 833 355.83		R253	52 325.52	2 833 526.98			
L254	56 625.22	2 833 311.37		R254	52 200.69	2 833 589.96			
L255	56 560.62	2 833 250.59		R255	52 029.78	2 833 643.81			
Vel Sheet					19	Van of	22	P1137/19	

PADRESERVE KOÖRDINATE / ROAD RESERVE CO-ORDINATES									
LINKERKANT/LEFT HAND SIDE					REGTERKANT/RIGHT HAND SIDE				
	Y	X	WG 31°			Y	X		
L256	56 462.10	2 833 153.10			R256	51 843.68	2 833 671.36		
L257	56 368.72	2 833 059.41			R257	51 731.13	2 833 696.63		
L258	56 291.11	2 832 980.76			R258	51 590.02	2 833 744.22		
L259	56 259.63	2 832 948.93			R259	51 366.05	2 833 869.66		
L260	56 095.82	2 832 783.28			R260	50 970.47	2 834 101.97		
L261	55 969.40	2 832 655.44			R261	50 221.73	2 834 541.43		
L262	55 902.74	2 832 587.96			R262	50 011.89	2 834 664.31		
L263	55 826.66	2 832 515.95			R263	49 839.19	2 834 766.61		
L264	55 436.31	2 832 282.95			R264	49 734.95	2 834 827.29		
L265	55 324.52	2 832 248.67			R265	49 670.83	2 834 864.60		
L266	55 220.25	2 832 239.95			R266	49 617.10	2 834 894.84		
L267	55 123.66	2 832 246.51			R267	49 538.62	2 834 928.67		
L268	55 033.09	2 832 267.41			R268	49 479.13	2 834 946.55		
L269	54 950.15	2 832 302.37			R269	49 385.55	2 834 963.02		
L270	54 874.77	2 832 343.24			R270	49 313.38	2 834 964.66		
L271	54 822.42	2 832 380.12			R271	48 814.39	2 834 917.16		
L272	54 615.73	2 832 556.61			R272	48 770.39	2 834 913.21		
L273	54 611.41	2 832 583.11			R273	48 590.52	2 834 895.47		
L274	54 587.45	2 832 601.43			R274	48 515.62	2 834 900.44		
L275	54 575.33	2 832 607.70			R275	48 476.62	2 834 870.53		
L276	54 469.07	2 832 691.89			R276	48 299.62	2 834 805.33		
L277	54 324.77	2 832 791.53			R277	48 210.68	2 834 759.27		
L278	54 192.04	2 832 870.93			R278	48 125.27	2 834 696.83		
L279	54 041.00	2 832 947.04			R279	47 999.02	2 834 567.03		
L280	53 904.07	2 833 005.94			R280	47 959.96	2 834 516.63		
L281	53 819.37	2 833 035.78			R281	47 909.48	2 834 438.70		
L282	53 700.45	2 833 075.47			R282	47 804.78	2 834 232.45		
L283	53 619.52	2 833 096.18			R283	47 787.54	2 834 198.89		
L284	53 538.28	2 833 116.95			R284	47 753.44	2 834 155.98		
L285	53 376.68	2 833 146.61			R285	47 678.09	2 834 075.83		
L286	53 273.04	2 833 161.83			R286	47 666.49	2 834 062.62		
L287	53 182.61	2 833 167.54			R287	47 669.03	2 834 059.12		
L288	52 974.90	2 833 175.45			R288	47 616.60	2 834 019.73		
L289	52 874.89	2 833 188.82			R289	47 452.10	2 833 907.03		
L290	52 771.32	2 833 214.06			R290	47 427.12	2 833 877.41		
L291	52 667.80	2 833 252.55			R291	47 410.65	2 833 862.30		
L292	52 571.87	2 833 301.67			R292	47 349.63	2 833 828.64		
L293	52 350.27	2 833 465.16			R293	47 238.24	2 833 605.94		
L294	52 260.27	2 833 520.67			R294	47 225.29	2 833 571.91		
L295	52 065.35	2 833 597.72			R295	47 205.01	2 833 538.12		
L296	51 738.51	2 833 652.14			R296	47 172.73	2 833 469.34		
L297	51 632.32	2 833 684.84			R297	47 111.59	2 833 374.79		
L298	51 532.90	2 833 729.15			R298	46 968.59	2 833 230.18		
L299	51 440.39	2 833 782.52			R299	46 927.96	2 833 203.15		
L300	50 951.38	2 834 069.21			R300	46 813.79	2 833 143.88		
L301	50 215.10	2 834 501.27			R301	46 807.75	2 833 145.55		
L302	49 993.37	2 834 631.41			R302	46 786.16	2 833 129.39		
L303	49 823.53	2 834 731.76			R303	46 640.59	2 833 093.10		
L304	49 718.92	2 834 799.66			R304	46 585.80	2 833 086.89		
L305	49 704.70	2 834 797.61			R305	46 565.08	2 833 084.54		
L306	49 607.13	2 834 861.61			R306	46 486.81	2 833 084.52		
					<div> <div>Vel</div> <div>20</div> <div>Van</div> <div>of</div> <div>22</div> </div> <div>P1137/19</div>				
					<div>Sheet</div>				

PADRESERWE KOÖRDINATE / ROAD RESERVE CO-ORDINATES									
LINKERKANT/LEFT HAND SIDE					REGTERKANT/RIGHT HAND SIDE				
	Y	X	WG 31°			Y	X		
L307	49 546.51	2 834 885.81			R307	46 327.15	2 833 085.97		
L308	49 475.51	2 834 909.06			R308	45 920.18	2 833 097.51		
L309	49 388.31	2 834 924.75			R309	45 806.99	2 833 100.04		
L310	49 314.53	2 834 927.56			R310	45 770.65	2 833 103.09		
L311	48 834.88	2 834 879.50			R311	45 564.08	2 833 108.37		
L312	48 804.10	2 834 876.83			R312	45 479.07	2 833 117.90		
L313	48 767.08	2 834 873.96			R313	45 413.13	2 833 128.53		
L314	48 586.96	2 834 853.49			R314	45 322.15	2 833 113.95		
L315	48 416.15	2 834 813.26			R315	44 684.56	2 833 138.05		
L316	48 318.42	2 834 772.23			R316	44 559.54	2 833 173.65		
L317	48 227.53	2 834 720.48			R317	44 503.96	2 833 188.20		
L318	48 143.82	2 834 659.09			R318	44 385.10	2 833 237.45		
L319	48 067.83	2 834 587.90			R319	44 316.71	2 833 263.92		
L320	48 002.67	2 834 511.62			R320	44 224.57	2 833 290.88		
L321	47 927.89	2 834 399.70			R321	44 099.95	2 833 312.57		
L322	47 828.81	2 834 198.64			R322	43 918.45	2 833 316.88		
L323	47 807.25	2 834 156.43			R323	43 906.60	2 833 315.60		
L324	47 702.41	2 834 016.48			R324	43 804.61	2 833 308.84		
L325	47 473.48	2 833 853.85			R325	43 595.00	2 833 258.06		
L326	47 420.07	2 833 819.89			R326	43 446.48	2 833 194.14		
L327	47 327.75	2 833 707.56			R327	43 271.27	2 833 081.72		
L328	47 261.84	2 833 572.89			R328	43 234.08	2 833 056.14		
L329	47 153.32	2 833 364.69			R329	43 132.44	2 832 990.21		
L330	47 111.85	2 833 316.30			R330	43 055.49	2 832 951.62		
L331	46 934.09	2 833 158.34			R331	42 823.75	2 832 887.44		
L332	46 888.87	2 833 127.68			R332	42 667.90	2 832 882.71		
L333	46 613.00	2 833 046.45			R333	42 613.85	2 832 886.70		
L334	46 556.63	2 833 043.38			R334	42 366.57	2 832 935.03		
L335	46 108.11	2 833 055.05			R335	42 143.96	2 832 986.66		
L336	45 836.48	2 833 059.67			R336	42 083.39	2 832 994.10		
L337	45 623.99	2 833 071.57			R337	42 074.32	2 832 996.77		
L338	44 692.38	2 833 092.29			R338	42 027.58	2 833 010.78		
L339	44 548.19	2 833 131.47			R339	41 921.81	2 833 011.18		
L340	44 423.97	2 833 181.07			R340	41 814.53	2 833 001.76		
L341	44 287.35	2 833 232.27			R341	41 728.27	2 832 985.70		
L342	44 154.46	2 833 263.98			R342	41 406.85	2 832 881.78		
L343	44 084.14	2 833 276.77			R343	41 335.90	2 832 857.48		
L344	44 072.98	2 833 275.27			R344	41 238.77	2 832 824.14		
L345	43 947.48	2 833 282.54			R345	40 817.80	2 832 678.05		
L346	43 803.13	2 833 269.88			R346	40 738.35	2 832 646.69		
L347	43 624.24	2 833 227.54			R347	40 715.20	2 832 638.59		
L348	43 584.32	2 833 213.26			R348	40 674.72	2 832 624.24		
L349	43 492.02	2 833 172.77			R349	40 645.64	2 832 613.94		
L350	43 255.59	2 833 025.43			R350	40 448.83	2 832 530.94		
L351	43 148.75	2 832 958.82			R351	40 225.62	2 832 437.21		
L352	42 987.18	2 832 883.90			R352	40 178.52	2 832 416.78		
L353	42 842.19	2 832 855.86			R353	39 950.61	2 832 323.01		
L354	42 751.54	2 832 846.11			R354	39 593.62	2 832 188.41		
L355	42 600.31	2 832 845.47			R355	39 240.30	2 832 069.40		
L356	42 119.13	2 832 953.12			R356	39 161.94	2 832 043.00		
L357	42 032.02	2 832 960.24			R357	38 953.69	2 831 971.43		
					<div> <div>Vel</div> <div>21</div> <div>Van</div> <div>of</div> <div>22</div> </div> <div>P1137/19</div>				

This gazette is also available free online at www.gpwonline.co.za

DEPARTMENT OF TRANSPORT

NO. 819

9 September 2021

**THE SOUTH AFRICAN NATIONAL ROADS
AGENCY SOC LIMITED**Registration No: 1998/009584/30

DECLARATION AMENDMENT OF NATIONAL ROAD N4 SECTION 9

AMENDMENT OF DECLARATION No. 1116 OF 2007.

By virtue of Section 40 (1)(b) of The South African National Roads Agency Limited and National Roads Act, 1998 (Act No. 7 of 1998), I hereby amend Declaration No. 1116 of 2007 by substituting it in its entirety, with the accompanying sheets 1 to 27 of Plan No. P1111/18.

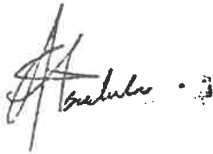
(National Road N4 Section 9: Doornpoort – Gauteng/North West Provincial Border)

MINISTER OF TRANSPORT

DEPARTEMENT VAN VERVOER

NO. 819

9 September 2021

**DIE SUID-AFRIKAANSE NASIONALE
PADAGENTSKAP MSB BEPERK**

Registrasie No: 1998/009584/30

VERKLARING WYSIGING VAN NASIONALE PAD N4 SEKSIE 9

WYSIGING VAN VERKLARING No. 1116 VAN 2007.

Kragtens Artikel 40(1)(b) van die Wet op die Suid-Afrikaanse Nasionale Padagentskap Beperk en op Nasionale Paaie, 1998 (Wet No. 7 van 1998), wysig ek hiermee Verklaring No. 1116 van 2007 deur dit in sy geheel te vervang, met bygaande velle 1 tot 27 van Plan No. P1111/18.

(Nasionale Pad N4 Seksie 9: Doornpoort – Gauteng/Noord Wes Provinsiale Grens)**MINISTER VAN VERVOER**

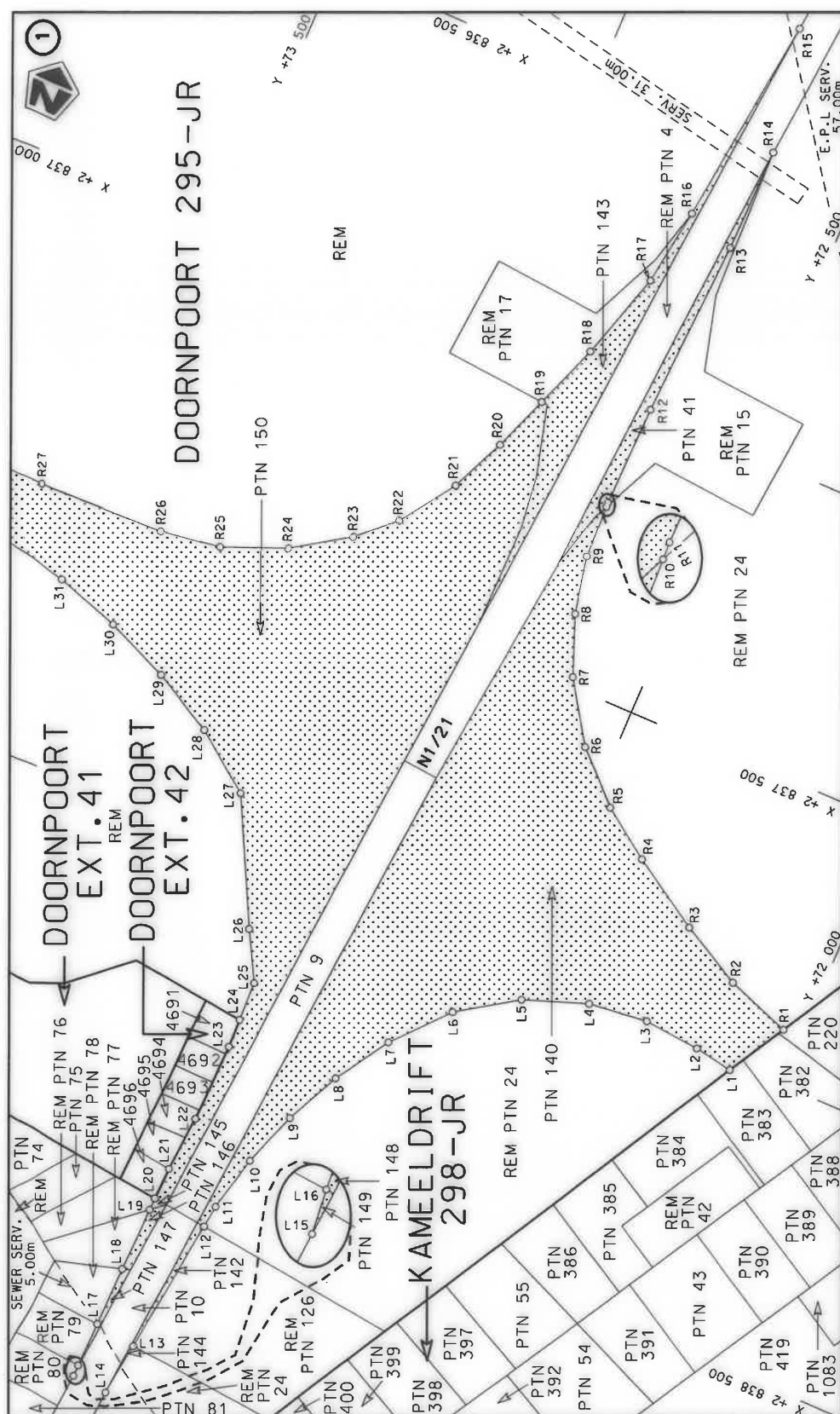

Die Suid Afrikaanse Nasionale Podagentskap MSB Bpk	Die figuur getoon		steldie padreserwe voor van 'n gedeelte represents the road reserve of a portion van Nasionale Roete N4 of National Route	9	Vel Sheet	1 of	27
The South African National Roads Agency SOC Ltd	The figure shown				Plan	P1111/18	

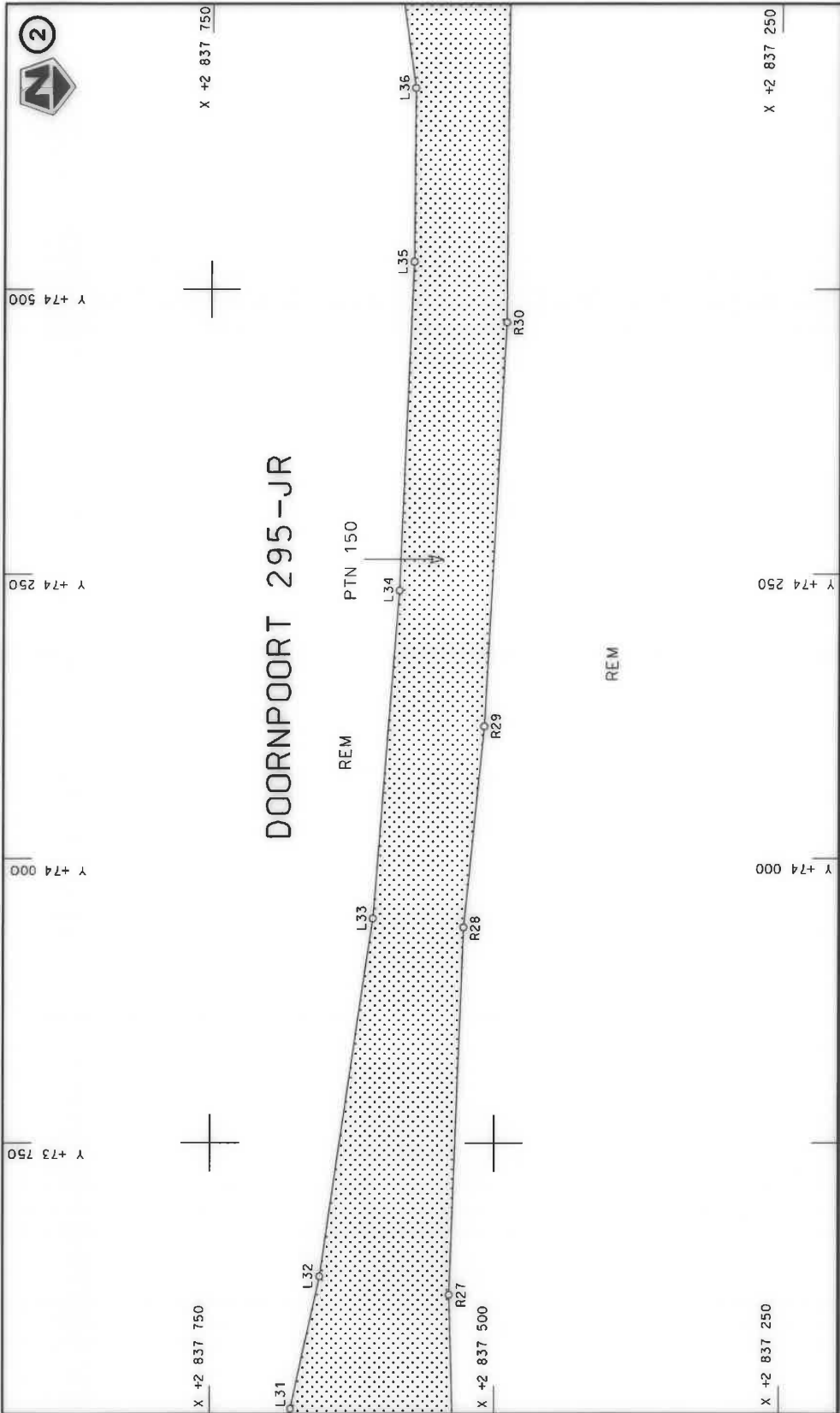

Die Suid Afrikaanse Nasionale Padogentskap MSB Bpk The South African National Roads Agency SOC Ltd	Die figuur getoon The figure shown		stelt die podreserwe voor van 'n gedeelte represents the road reserve of a portion van Nasionale Roete N4 of National Route	Vel Sheet 2 of 27
			Seksie Section 9	Plan P111/18

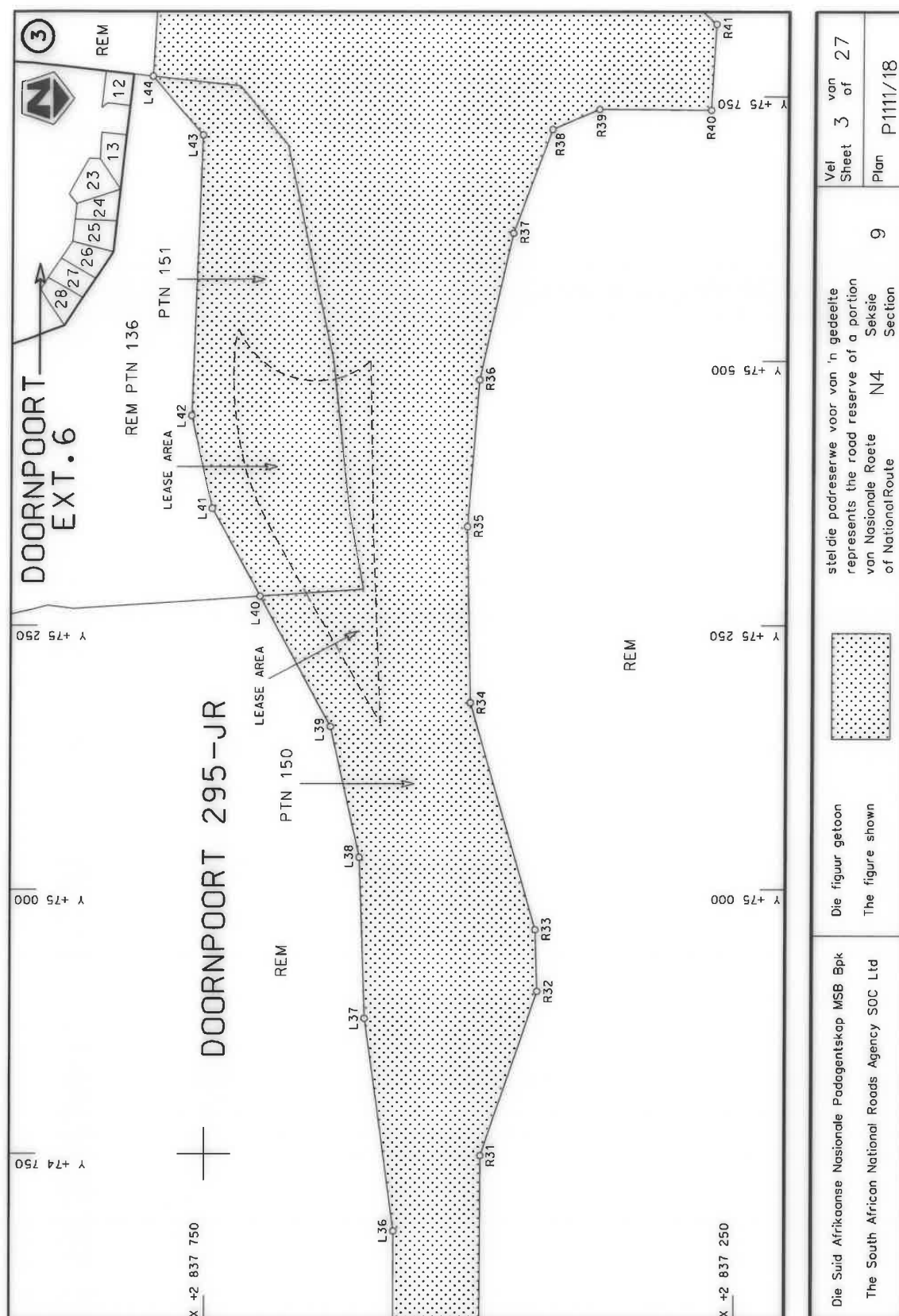

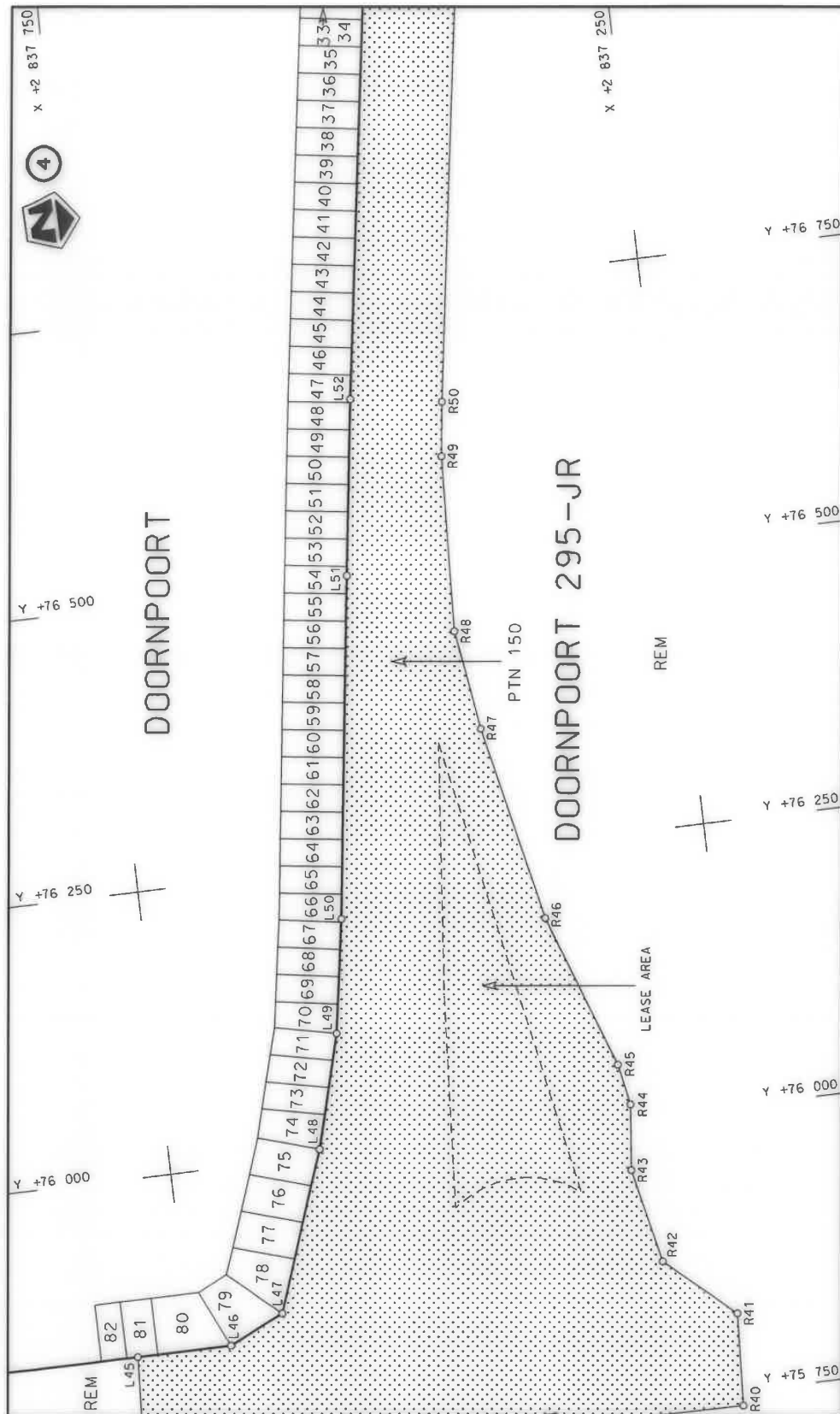

Die Suid Afrikaanse Nasionale Padogentenskap MSB Bpk The South African National Roads Agency SOC Ltd	Die figuur getoon The figure shown	steldie padreserwe voor van 'n gedeelte represents the road reserve of a portion van Nasionale Roete N4 of National Route	Vel Sheet 4 of 27 Plan P1111/18
---------------------------------------------------------------------------------------------------------	---------------------------------------	------------------------------------------------------------------------------------------------------------------------------------	---------------------------------------

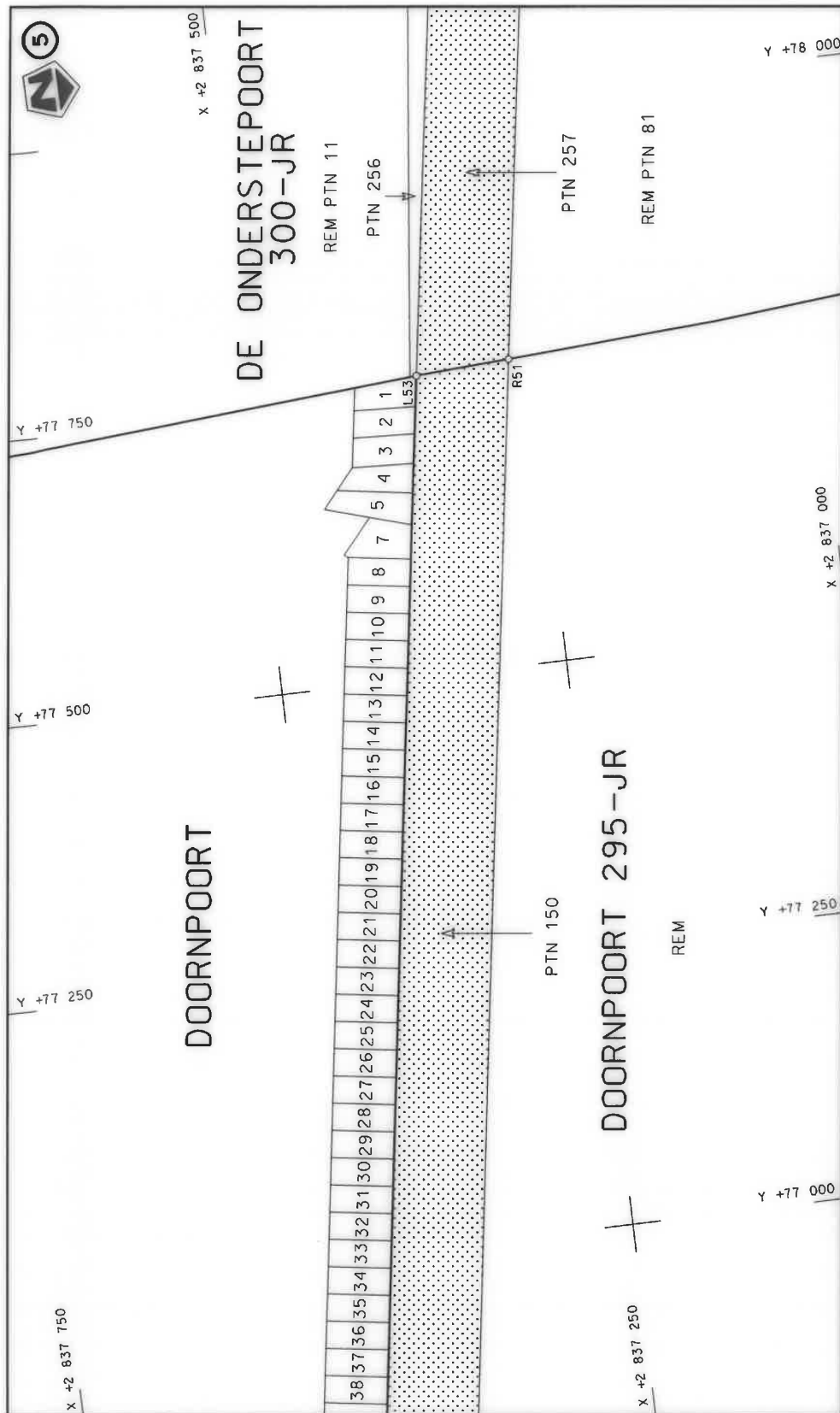

Die Suid Afrikaanse Nasionale Padagentskap MSB Bpk The South African National Roads Agency SOC Ltd	Die figuur getoon The figure shown	steldie padreserwe voor van 'n gedeelte represents the road reserve of a portion van Nasionale Roete N4 Sektie of National Route Section	Vel Sheet 5 of 27 Plan P1111/18
-------------------------------------------------------------------------------------------------------	---------------------------------------	---------------------------------------------------------------------------------------------------------------------------------------------------	---------------------------------------

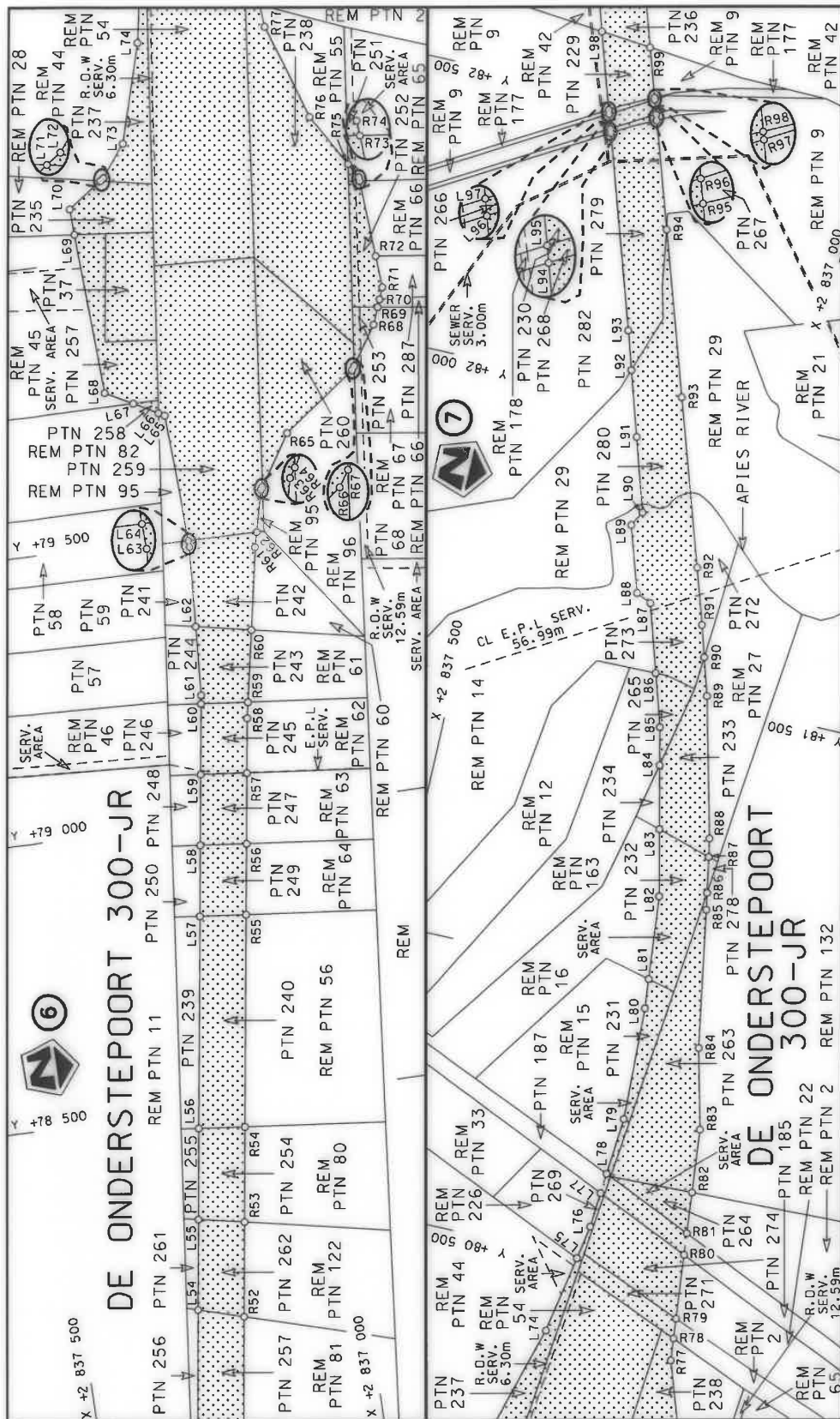

Die Suid Afrikaanse Nasionale Padagentskap MSB Bpk The South African National Roads Agency SOC Ltd	Die figuur getoon The figure shown	stelt die padreserwe voor van 'n gedeelte represents the road reserve of a portion van Nasionale Route N4 of National Route	Vei Sheet 6 of 27	Plan P1111/18
			9	Seksie Section

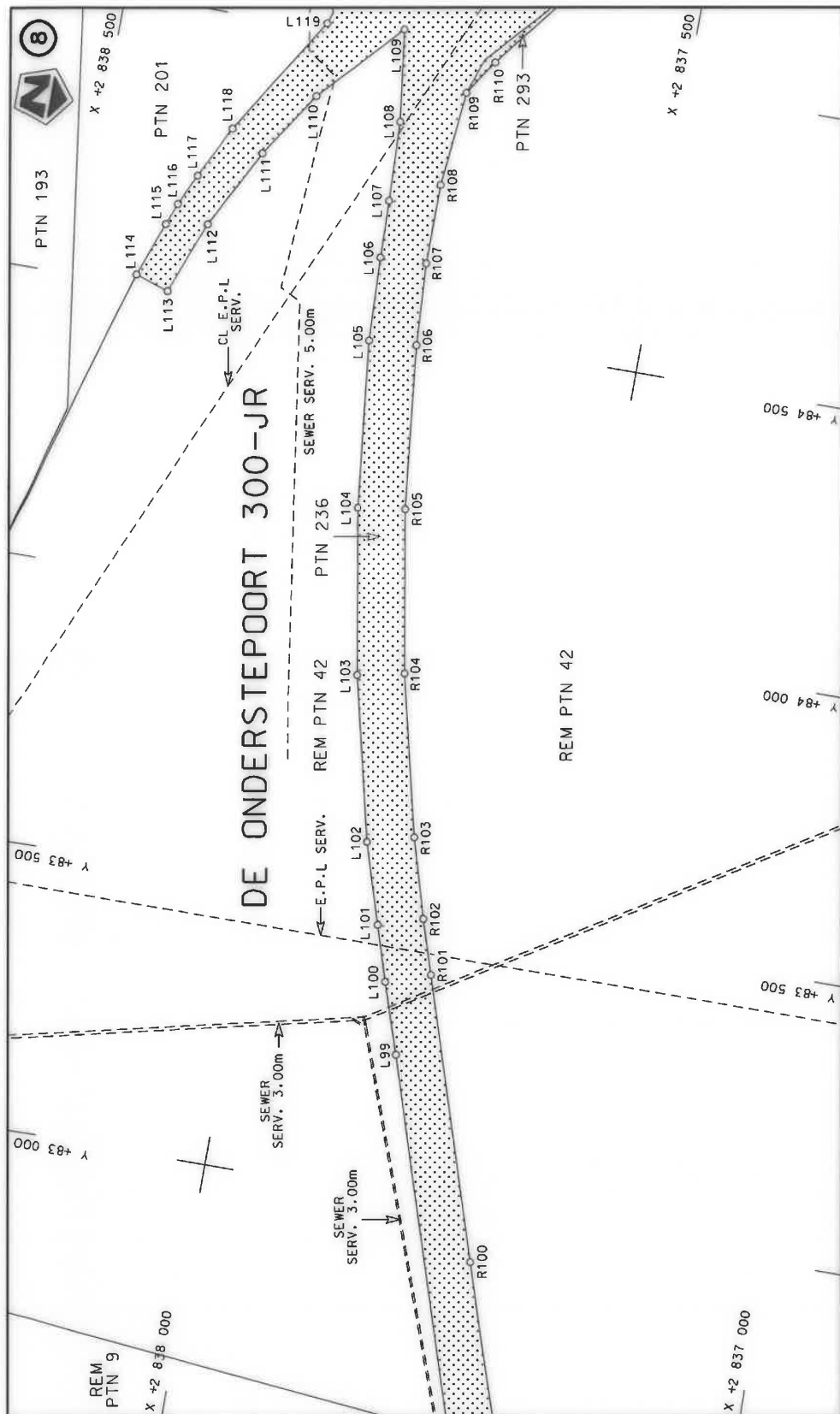

Die Suid Afrikaanse Nasionale Padagentskap MSB Bpk The South African National Roads Agency SOC Ltd	Die figuur getoon The figure shown	 steldie padreserwe voor van 'n gedeelte represents the road reserve of a portion van Nasionale Roete N4 of National Route	Vel Sheet 7 of 27 Plan P1111/18
-------------------------------------------------------------------------------------------------------	---------------------------------------	-----------------------------------------------------------------------------------------------------------------------------------------------------------------------------------------------------------------------------	---------------------------------------

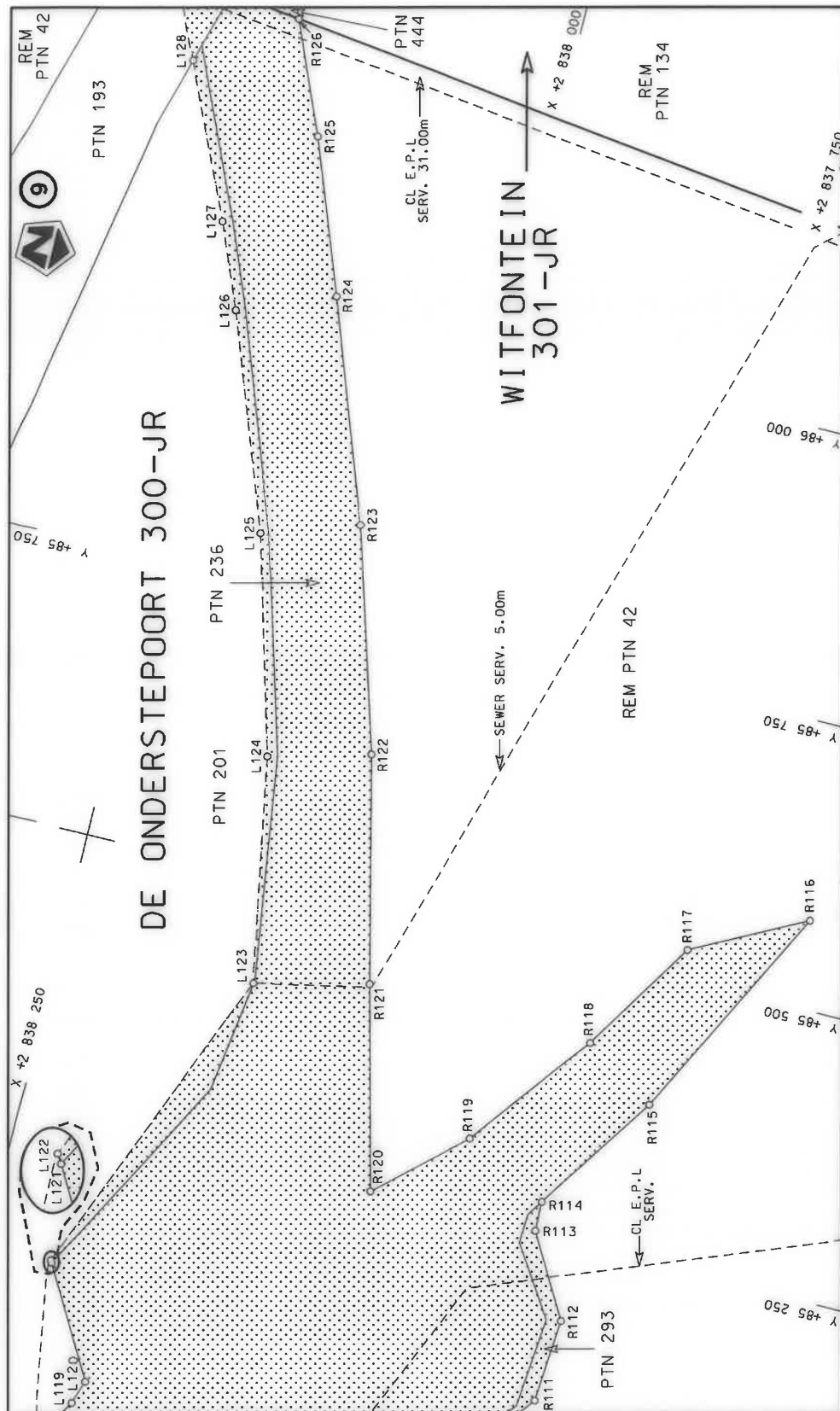

Die Suid Afrikaanse Nasionale Podagentskap MSB Bpk	Die figuur getoon		stelt die padreserwe voor van 'n gedeelte represents the road reserve of a portion	Vel Sheet	8 of	27
The South African National Roads Agency SOC Ltd	The figure shown		van Nasionale Roete N4 of National Route	9	Plan	P1111/18

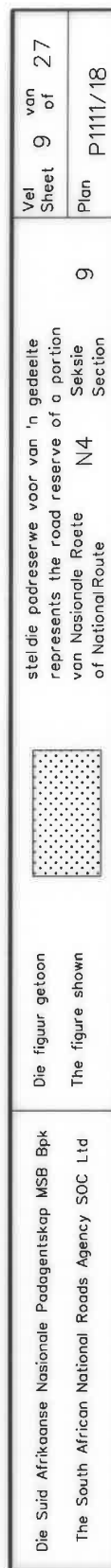

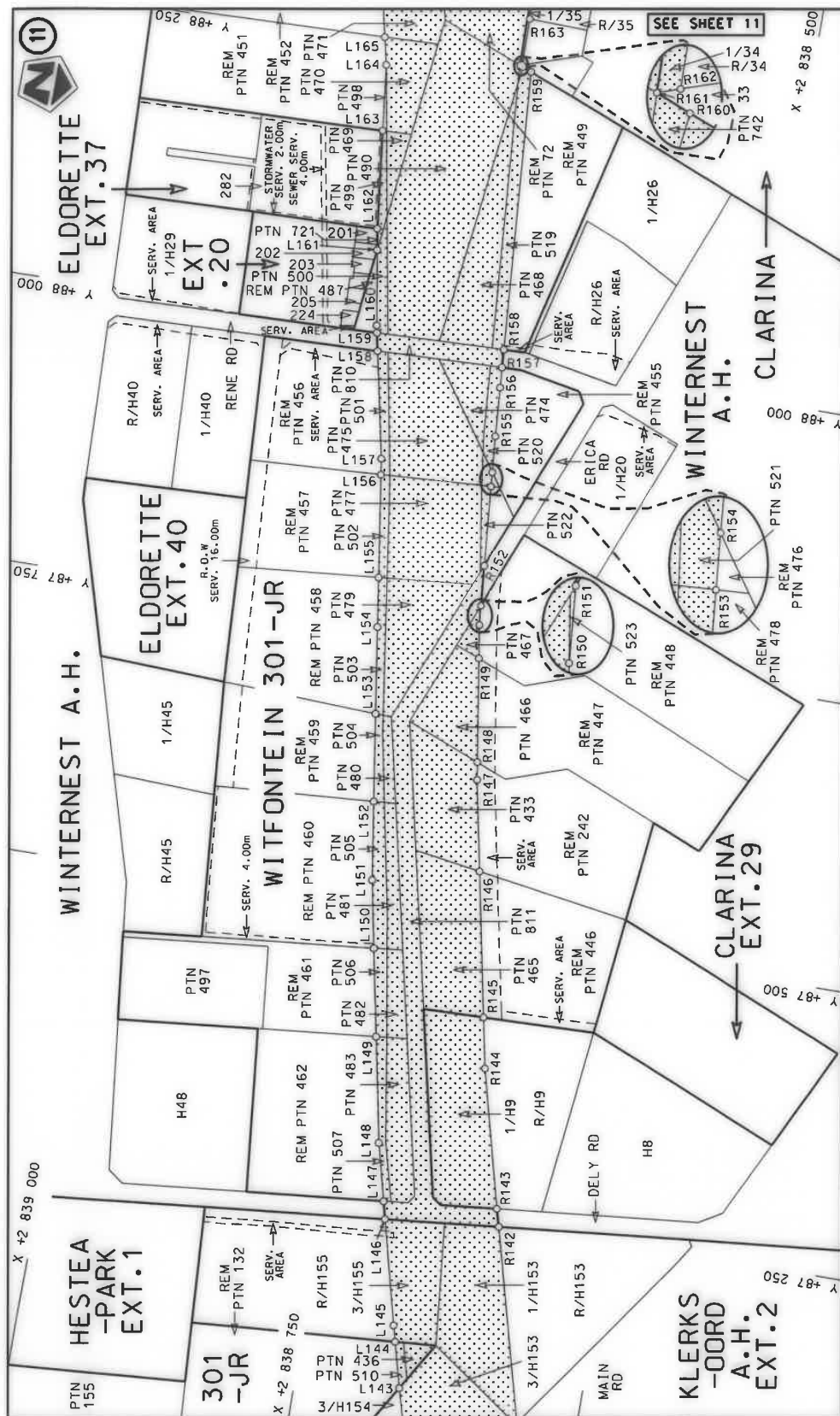

Die Suid Afrikaanse Nasionale Padagentskap MSB Bpk The South African National Roads Agency SOC Ltd	Die figuur getoon The figure shown	steldie padreserwe voor van 'n gedeelte represents the road reserve of a portion van Nasionale Roete N4 of National Route	Vel Sheet 10 of 27 Plan P1111/18
-------------------------------------------------------------------------------------------------------	---------------------------------------	------------------------------------------------------------------------------------------------------------------------------------	-------------------------------------

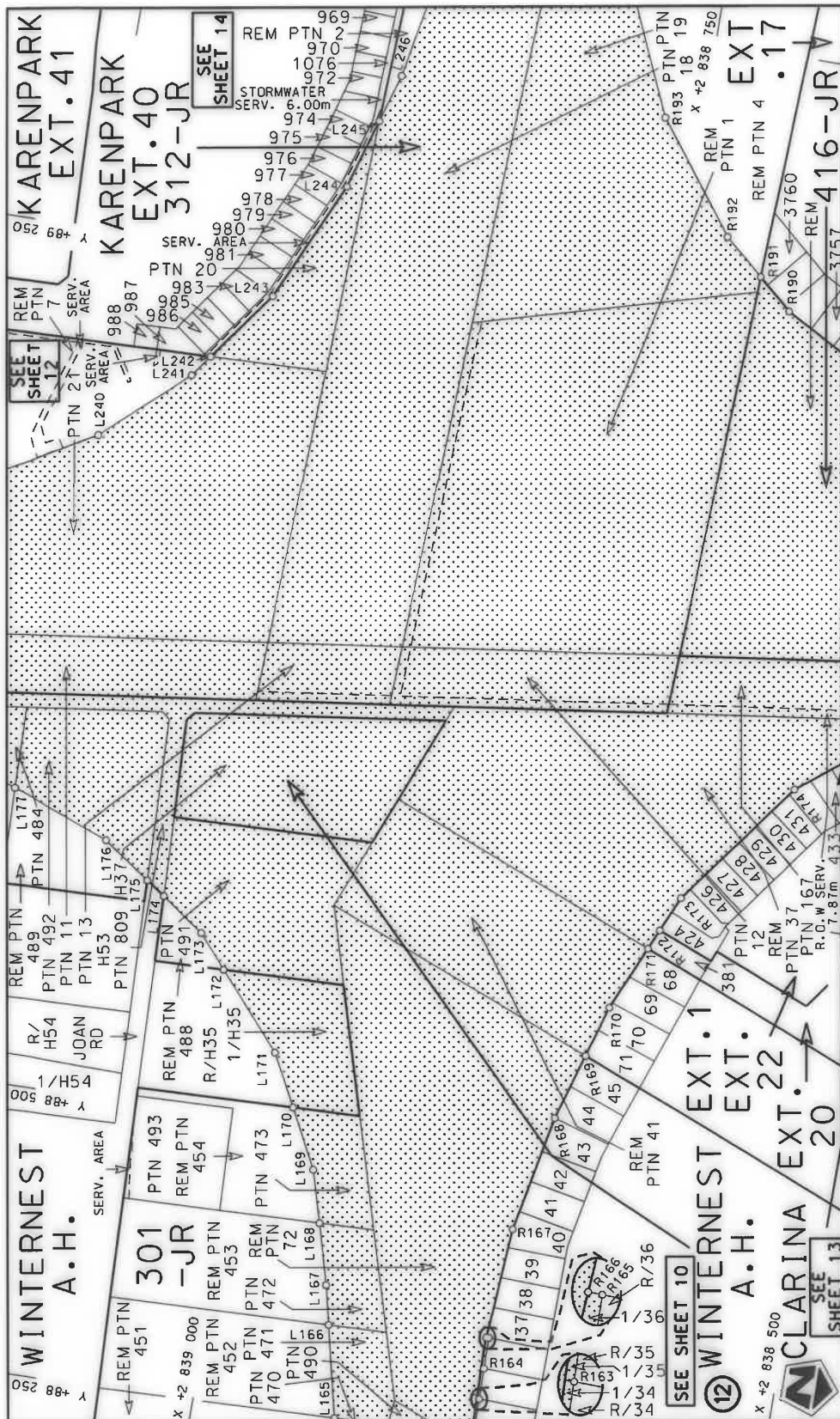

Die Suid-Afrikaanse Nasionale Padagentskap MSB Bpk The South African National Roads Agency SOC Ltd	Die figuur getoon The figure shown	steldie padreserwe voor van 'n gedeelte represents the road reserve of a portion van Nasionale Roete N4 Sektie of National Route 9 Section	Vel Sheet 11 of 27 Plan P1111/18
-------------------------------------------------------------------------------------------------------	---------------------------------------	-----------------------------------------------------------------------------------------------------------------------------------------------------	----------------------------------------

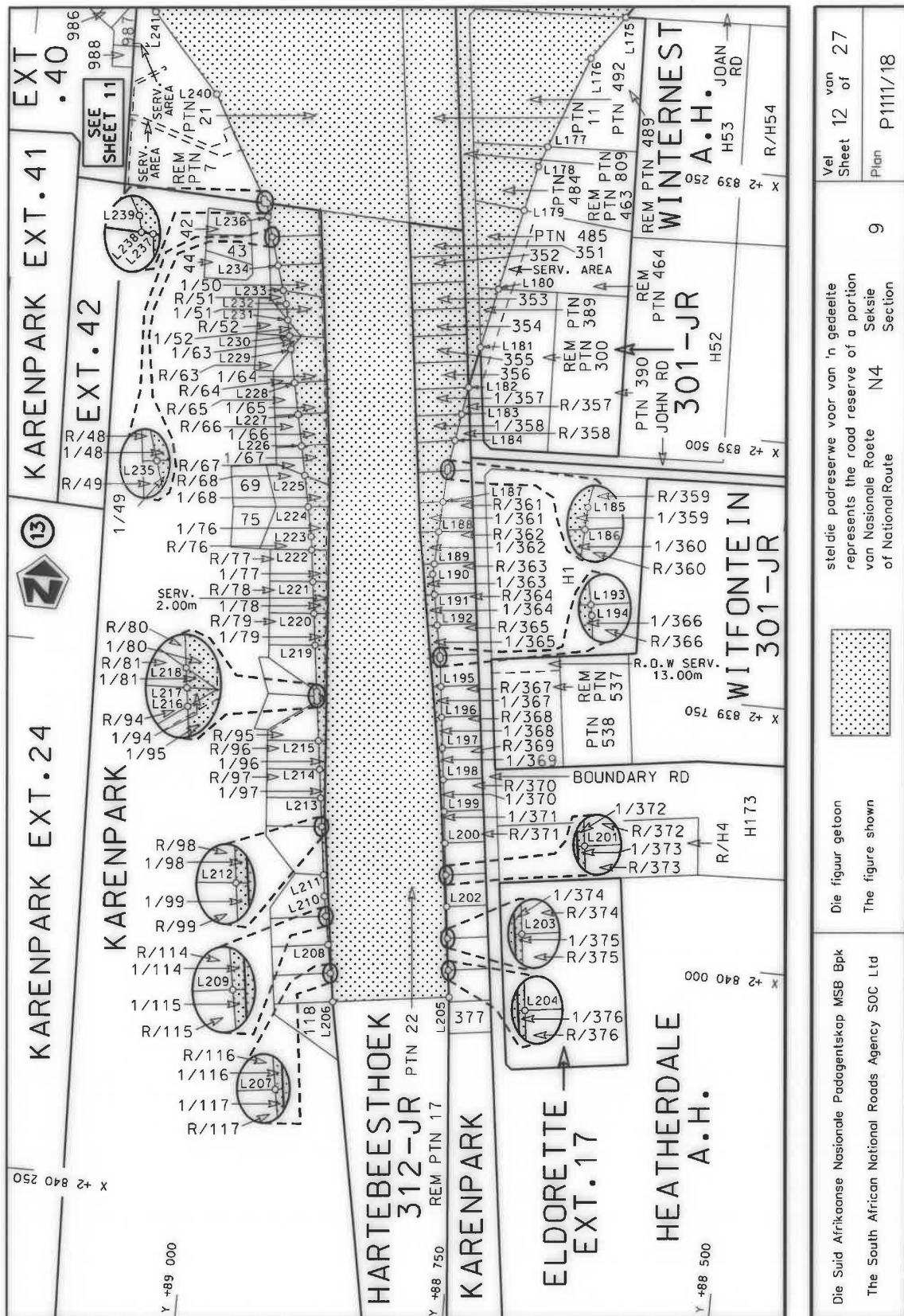

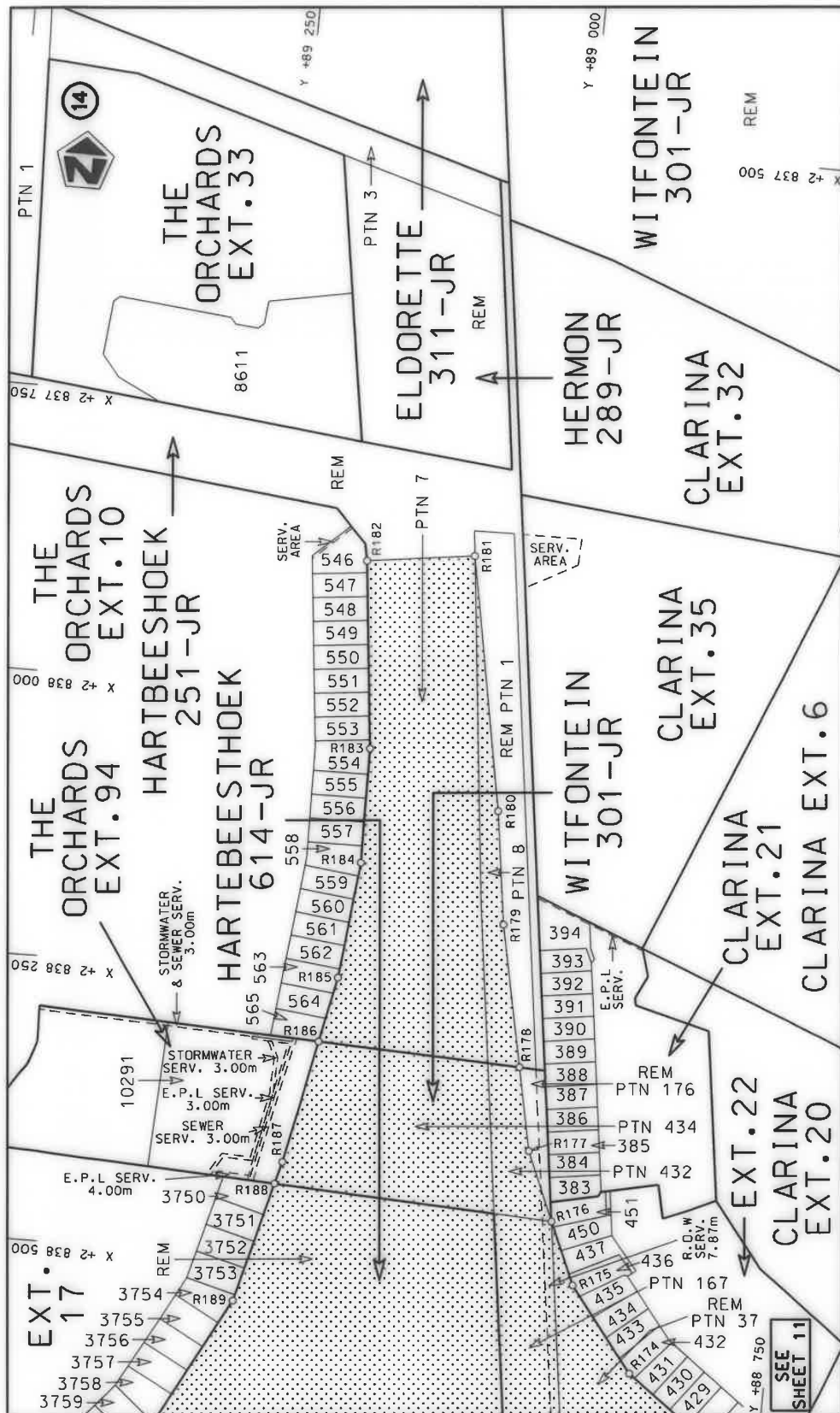

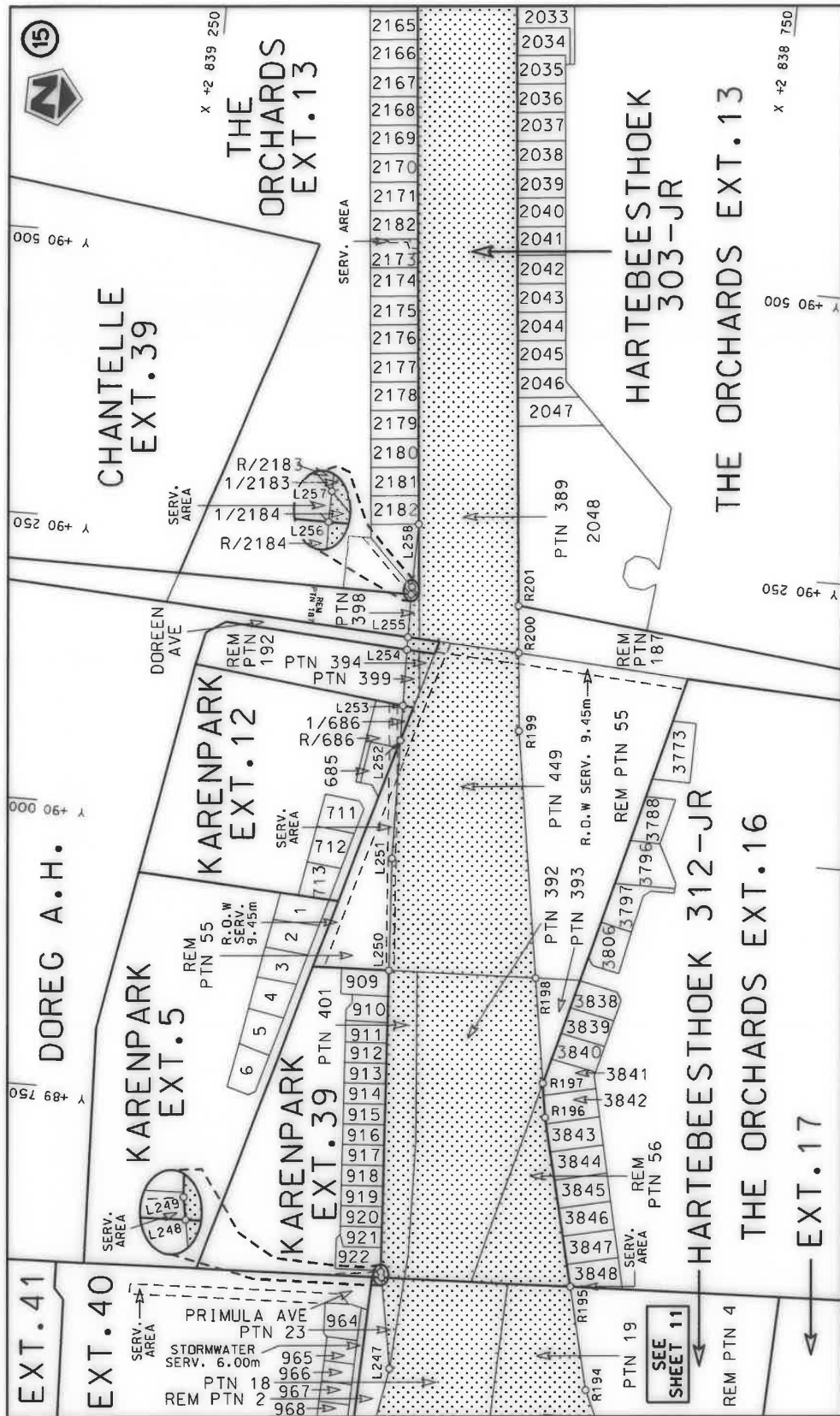

Die Suid Afrikaanse Nasionale Padagentskap MSB Bpk The South African National Roads Agency SOC Ltd	Die figuur getoon The figure shown	steldie padreserwe voor van 'n gedeelte represents the road reserve of a portion van Nasionale Roete N4 of National Route	Vel Sheet 13 of 27 Plan P1111/18
-------------------------------------------------------------------------------------------------------	---------------------------------------	------------------------------------------------------------------------------------------------------------------------------------	----------------------------------------



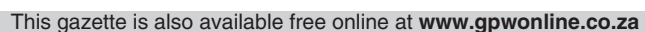

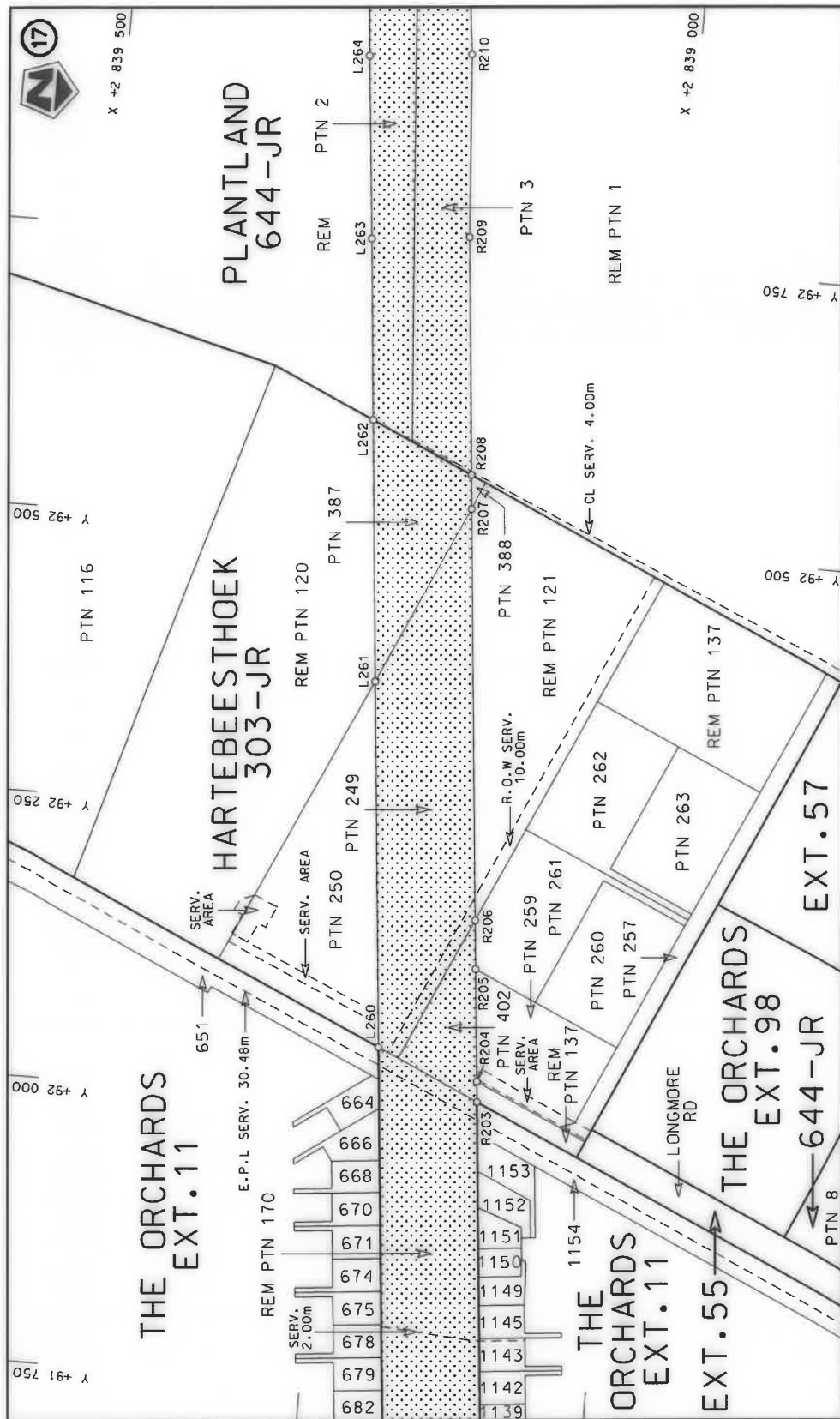
Die Suid Afrikaanse Nasionale Padagentskap MSB Bpk The South African National Roads Agency SOC Ltd	Die figuur getoon The figure shown	steldie padreserwe voor van 'n gedeelte represents the road reserve of a portion van Nasionale Roete N4 of National Route	9	Plan P111/18	Vel van Sheet 14 of 27
-------------------------------------------------------------------------------------------------------	---------------------------------------	------------------------------------------------------------------------------------------------------------------------------------	---	--------------	---------------------------



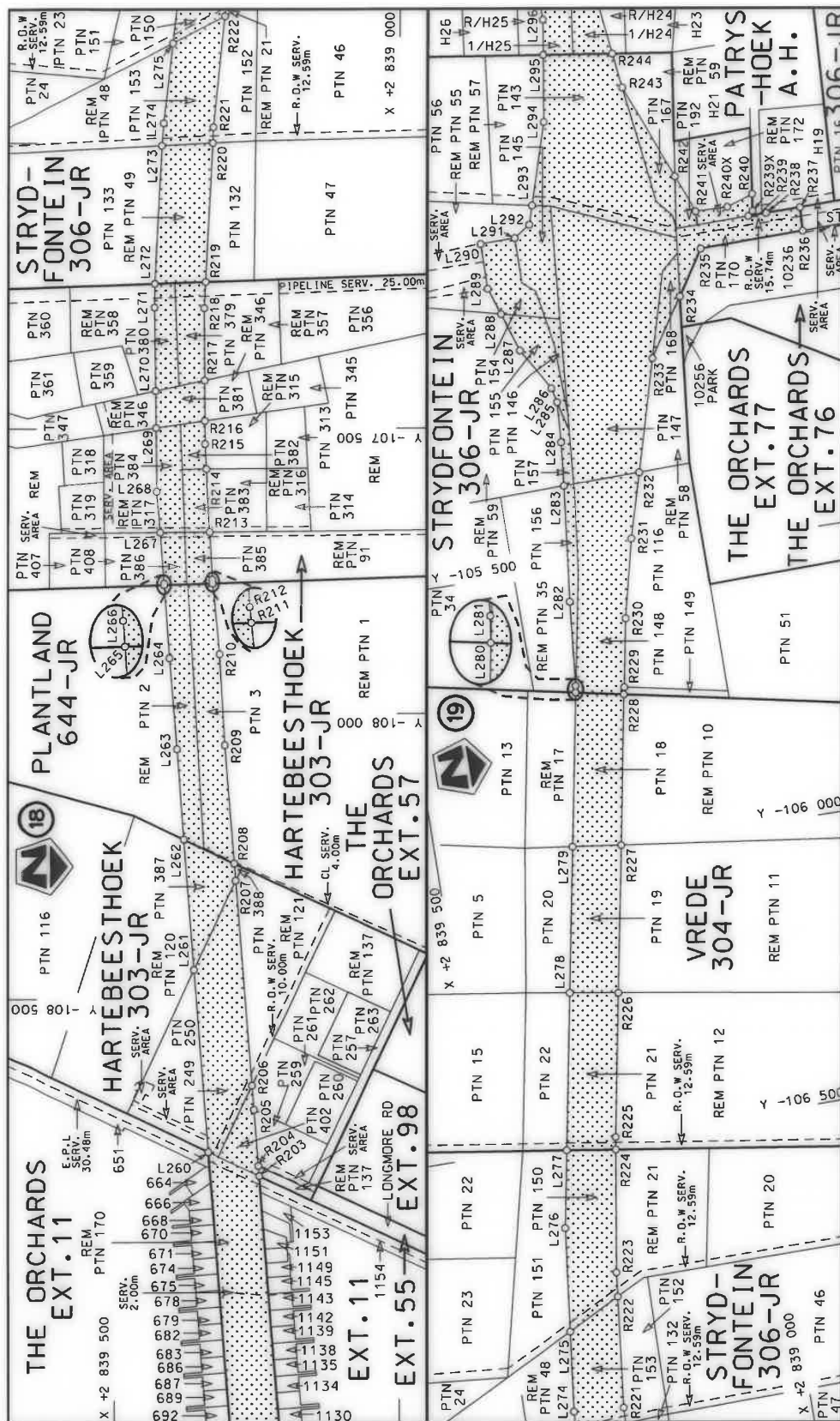

Die Suid Afrikaanse Nasionale Padagentskap MSB Bpk The South African National Roads Agency SOC Ltd	Die figuur getoon The figure shown		steldie padreserwe voor van 'n gedeelte represents the road reserve of a portion van Nasionale Roete N4 of National Route	Vel Sheet 16 of 27 Plan P1111/18
-------------------------------------------------------------------------------------------------------	---------------------------------------	---------------------------------------------------------------------------------------	------------------------------------------------------------------------------------------------------------------------------------	----------------------------------------



Die Suid Afrikaanse Nasionale Padagentskap MSB Bpk The South African National Roads Agency SOC Ltd	Die figuur getoon The figure shown		steldie padreserwe voor van 'n gedeelte represents the road reserve of a portion van Nasionale Roete N4 of National Route	Vel Sheet 17 of 27 Plan P1111/18
-------------------------------------------------------------------------------------------------------	---------------------------------------	---------------------------------------------------------------------------------------	------------------------------------------------------------------------------------------------------------------------------------	----------------------------------------

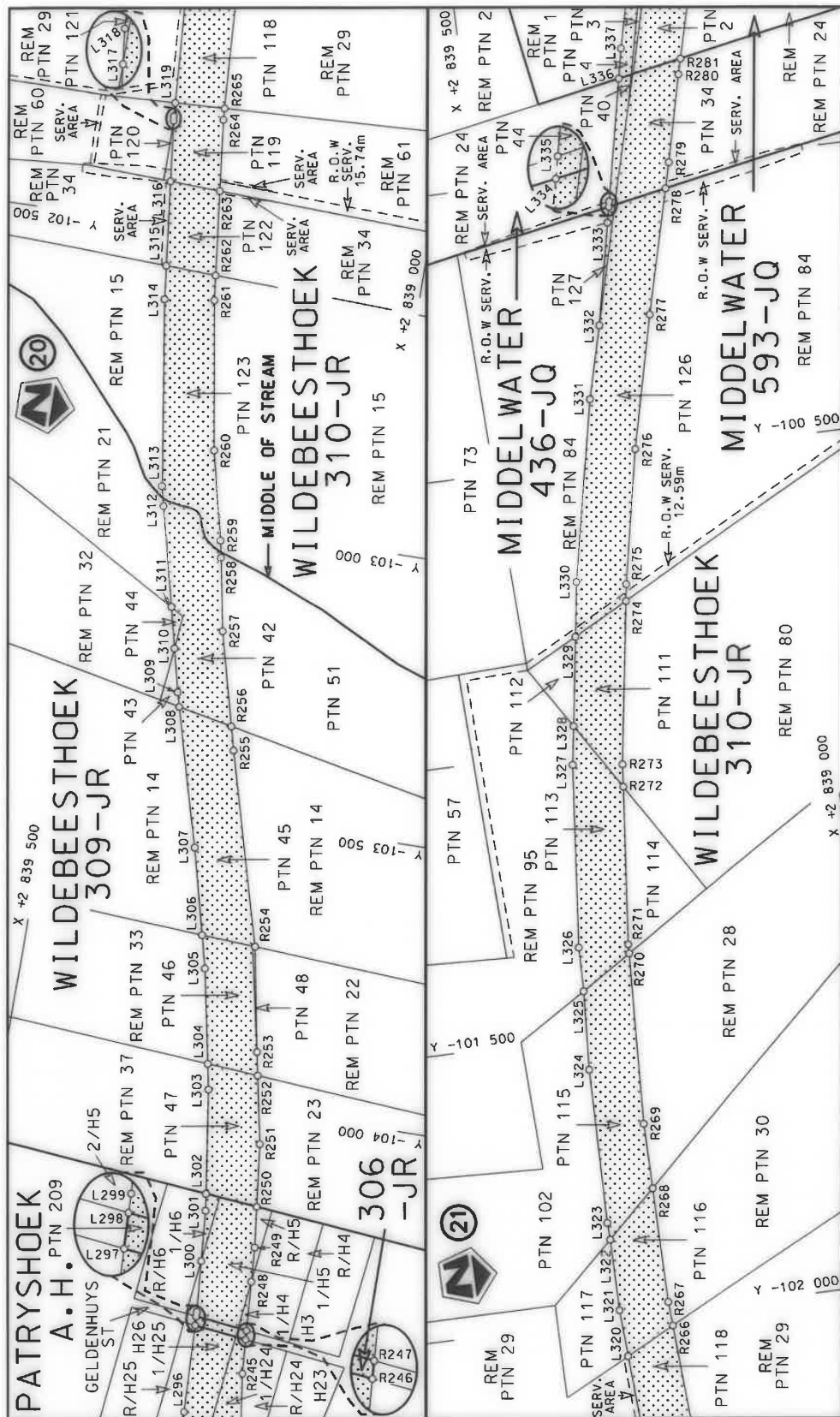

steldie padreserwe voor van 'n gedeelte
represents the road reserve of a portion
van Nasionale Roete N4 Seksie
of National Route Section



Die figuur getoon
The figure shown

Die Suid Afrikaanse Nasionale Padagentskap MSB Bpk
The South African National Roads Agency SOC Ltd

Vel
Sheet 18 of 27
Plan P1111/18

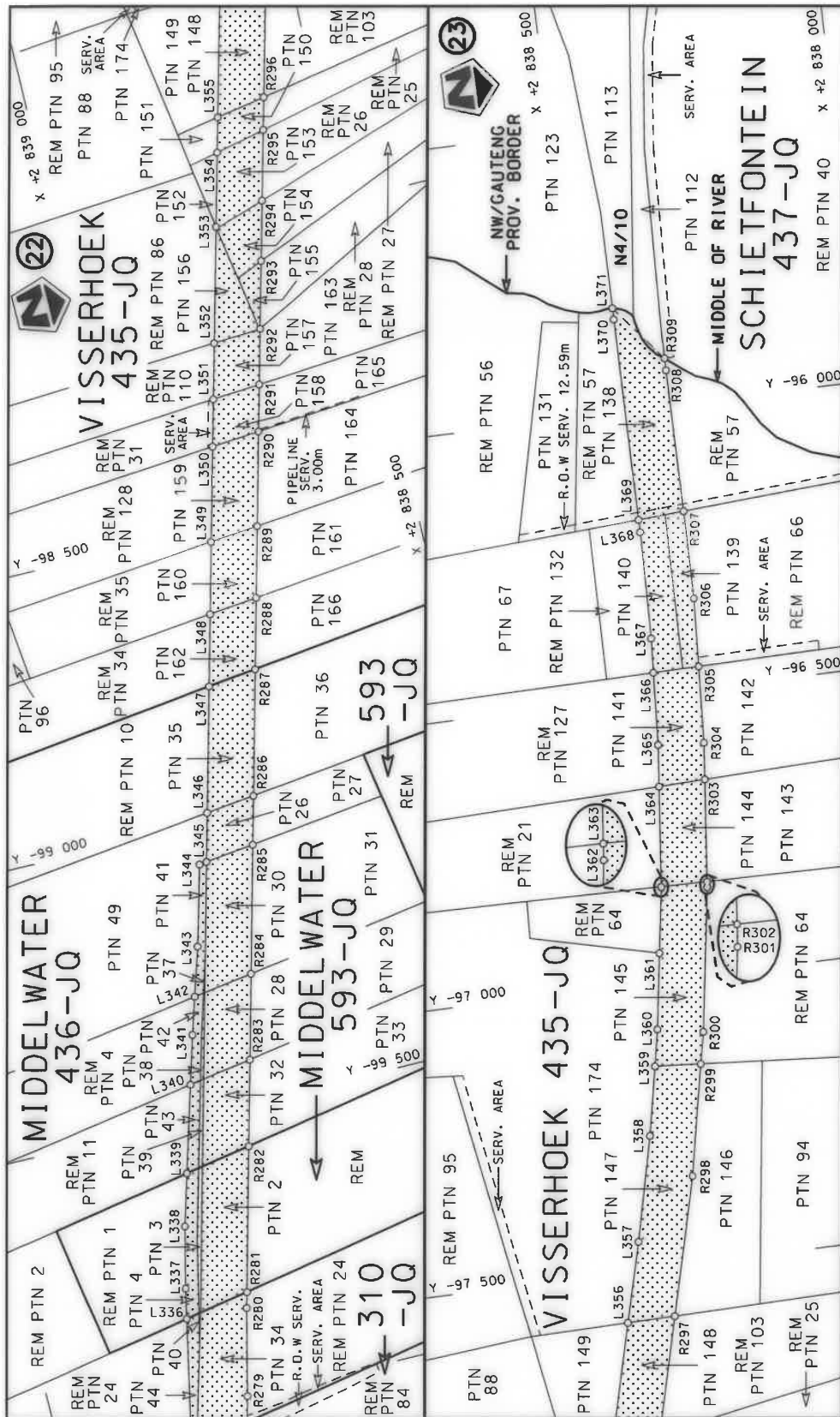

Die Suid Afrikaanse Nasionale Padagentskap MSB Bpk The South African National Roads Agency SOC Ltd	Die figuur getoon The figure shown	 steldie podreserwe voor van 'n gedeelte represents the road reserve of a portion van Nasionale Roete N4 of National Route	Vel Sheet 19 of 27 Plan P1111/18
-------------------------------------------------------------------------------------------------------	---------------------------------------	--------------------------------------------------------------------------------------------------------------------------------------------------------------------------------------------------------------------------	----------------------------------------------

PADRESERVE KOÖRDINATE / ROAD RESERVE CO-ORDINATES					
LINKERKANT/LEFT HAND SIDE			REGTERKANT/RIGHT HAND SIDE		
	Y	X	WG 29°	Y	X
L1	72 090.48	2 838 011.47		R1	72 032.74 2 837 909.33
L2	72 159.02	2 837 999.54		R2	72 146.74 2 837 867.72
L3	72 259.70	2 837 990.23		R3	72 255.89 2 837 808.70
L4	72 365.62	2 838 001.85		R4	72 380.84 2 837 730.91
L5	72 478.82	2 838 042.39		R5	72 468.49 2 837 669.33
L6	72 581.31	2 838 109.76		R6	72 551.42 2 837 588.49
L7	72 663.59	2 838 203.06		R7	72 620.69 2 837 484.02
L8	72 723.58	2 838 298.17		R8	72 660.97 2 837 380.17
L9	72 770.58	2 838 394.44		R9	72 681.50 2 837 277.84
L10	72 806.69	2 838 491.69		R10	72 685.00 2 837 185.13
L11	72 830.26	2 838 589.96		R11	72 685.30 2 837 177.14
L12	72 835.31	2 838 630.00		R12	72 681.15 2 836 997.03
L13	72 865.95	2 838 873.20		R13	72 664.89 2 836 680.14
L14	72 877.81	2 838 967.25		R14	72 662.96 2 836 496.65
L15	72 941.11	2 838 961.80		R15	72 707.83 2 836 278.59
L16	72 940.68	2 838 941.50		R16	72 750.58 2 836 651.22
L17	72 939.00	2 838 861.36		R17	72 771.42 2 836 788.42
L18	72 936.76	2 838 755.14		R18	72 819.67 2 836 944.80
L19	72 934.34	2 838 640.13		R19	72 864.05 2 837 060.48
L20	72 933.88	2 838 618.28		R20	72 901.73 2 837 158.69
L21	72 932.68	2 838 561.07		R21	72 944.56 2 837 255.04
L22	72 923.96	2 838 461.34		R22	73 010.01 2 837 349.85
L23	72 920.27	2 838 321.18		R23	73 073.50 2 837 408.52
L24	72 921.80	2 838 270.31		R24	73 170.95 2 837 472.14
L25	72 923.90	2 838 200.52		R25	73 283.97 2 837 517.60
L26	72 969.74	2 838 116.21		R26	73 390.03 2 837 532.83
L27	73 078.50	2 837 902.37		R27	73 616.39 2 837 538.82
L28	73 181.71	2 837 825.19		R28	73 939.48 2 837 526.77
L29	73 290.24	2 837 765.72		R29	74 116.21 2 837 509.08
L30	73 401.76	2 837 716.67		R30	74 471.03 2 837 490.59
L31	73 516.03	2 837 679.23		R31	74 748.07 2 837 489.11
L32	73 632.70	2 837 653.43		R32	74 903.66 2 837 436.12
L33	73 947.34	2 837 606.41		R33	74 962.14 2 837 438.06
L34	74 235.53	2 837 583.35		R34	75 176.81 2 837 499.48
L35	74 524.33	2 837 571.41		R35	75 343.46 2 837 502.82
L36	74 676.69	2 837 570.92		R36	75 482.35 2 837 491.92
L37	74 878.01	2 837 598.84		R37	75 621.01 2 837 461.04
L38	75 030.64	2 837 604.00		R38	75 718.95 2 837 425.06
L39	75 154.42	2 837 631.93		R39	75 737.90 2 837 381.04
L40	75 277.59	2 837 699.02		R40	75 737.21 2 837 275.26
L41	75 360.78	2 837 744.34		R41	75 818.46 2 837 270.77
L42	75 448.50	2 837 764.13		R42	75 871.87 2 837 330.97
L43	75 713.43	2 837 754.76		R43	75 954.98 2 837 348.63
L44	75 768.91	2 837 802.70		R44	76 012.50 2 837 342.67
L45	75 843.63	2 837 798.58		R45	76 048.50 2 837 349.55
L46	75 843.61	2 837 715.10		R46	76 184.36 2 837 397.95
L47	75 866.41	2 837 667.58		R47	76 356.62 2 837 434.92
L48	76 005.99	2 837 618.04		R48	76 444.54 2 837 447.89
L49	76 105.37	2 837 590.97		R49	76 598.68 2 837 441.25
L50	76 205.04	2 837 575.04		R50	76 646.21 2 837 435.23
L51	76 504.25	2 837 535.24		R51	77 769.02 2 837 269.72
			Vel Sheet	20 of	Van 27 P1111/18

PADRESERWE KOÖRDINATE / ROAD RESERVE CO-ORDINATES					
LINKERKANT/LEFT HAND SIDE			REGTERKANT/RIGHT HAND SIDE		
	Y	X	WG 29°	Y	X
L52	76 657.88	2 837 514.27		R52	78 125.91 2 837 217.12
L53	77 764.18	2 837 351.09		R53	78 290.35 2 837 192.88
L54	78 149.03	2 837 294.42		R54	78 455.73 2 837 168.50
L55	78 306.18	2 837 271.28		R55	78 824.01 2 837 114.22
L56	78 464.53	2 837 247.96		R56	78 947.15 2 837 096.06
L57	78 832.75	2 837 193.73		R57	79 069.79 2 837 077.99
L58	78 955.89	2 837 175.60		R58	79 164.79 2 837 063.98
L59	79 078.52	2 837 157.54		R59	79 192.60 2 837 058.73
L60	79 201.33	2 837 139.45		R60	79 317.06 2 837 035.23
L61	79 215.96	2 837 137.30		R61	79 459.75 2 837 008.29
L62	79 336.42	2 837 129.80		R62	79 485.45 2 837 001.86
L63	79 476.38	2 837 121.09		R63	79 557.84 2 836 983.76
L64	79 487.46	2 837 121.66		R64	79 562.20 2 836 981.00
L65	79 710.67	2 837 133.18		R65	79 649.70 2 836 925.67
L66	79 716.15	2 837 143.21		R66	79 742.03 2 836 796.86
L67	79 739.25	2 837 185.47		R67	79 749.13 2 836 792.18
L68	79 764.88	2 837 232.36		R68	79 815.87 2 836 748.09
L69	80 046.68	2 837 246.32		R69	79 845.33 2 836 736.50
L70	80 091.84	2 837 248.56		R70	79 858.31 2 836 731.39
L71	80 133.37	2 837 188.53		R71	79 878.31 2 836 723.53
L72	80 137.84	2 837 182.07		R72	79 934.16 2 836 727.66
L73	80 192.24	2 837 139.95		R73	80 068.29 2 836 737.58
L74	80 363.55	2 837 091.00		R74	80 074.90 2 836 738.07
L75	80 499.10	2 837 066.69		R75	80 100.58 2 836 753.72
L76	80 558.14	2 837 056.11		R76	80 191.95 2 836 809.41
L77	80 619.68	2 837 051.17		R77	80 359.82 2 836 866.06
L78	80 654.96	2 837 048.33		R78	80 398.46 2 836 869.64
L79	80 755.24	2 837 040.28		R79	80 433.45 2 836 872.88
L80	80 952.78	2 837 046.20		R80	80 546.00 2 836 883.32
L81	81 004.47	2 837 051.15		R81	80 584.06 2 836 886.84
L82	81 149.93	2 837 065.09		R82	80 655.87 2 836 893.49
L83	81 265.08	2 837 090.68		R83	80 766.50 2 836 903.75
L84	81 374.62	2 837 115.01		R84	80 905.81 2 836 937.58
L85	81 439.79	2 837 129.49		R85	81 145.40 2 836 977.87
L86	81 530.70	2 837 157.43		R86	81 174.52 2 836 983.08
L87	81 648.01	2 837 193.49		R87	81 236.69 2 836 994.20
L88	81 660.38	2 837 220.63		R88	81 268.55 2 836 999.89
L89	81 774.36	2 837 257.19		R89	81 511.26 2 837 059.56
L90	81 800.16	2 837 242.39		R90	81 576.54 2 837 079.36
L91	81 926.79	2 837 281.98		R91	81 630.79 2 837 095.81
L92	82 038.88	2 837 317.03		R92	81 726.99 2 837 126.29
L93	82 105.57	2 837 337.89		R93	82 012.12 2 837 219.40
L94	82 435.63	2 837 444.53		R94	82 292.47 2 837 310.95
L95	82 442.88	2 837 446.85		R95	82 474.64 2 837 370.44
L96	82 467.37	2 837 454.76		R96	82 485.11 2 837 373.86
L97	82 474.55	2 837 457.08		R97	82 509.56 2 837 381.85
L98	82 605.53	2 837 499.40		R98	82 512.92 2 837 382.95
L99	83 247.34	2 837 706.72		R99	82 596.81 2 837 410.34
L100	83 370.40	2 837 747.76		R100	82 910.68 2 837 512.84
L101	83 466.76	2 837 778.28		R101	83 396.28 2 837 669.65
L102	83 607.20	2 837 821.86		R102	83 491.03 2 837 699.90
			Vel Sheet	21 Van of 27	P1111/18

PADRESERVE KOÖRDINATE / ROAD RESERVE CO-ORDINATES									
LINKERKANT/LEFT HAND SIDE					REGTERKANT/RIGHT HAND SIDE				
	Y	X	WG 29°			Y	X		
L103	83 893.08	2 837 890.84		R103	83 629.58	2 837 740.56			
L104	84 182.78	2 837 941.00		R104	83 910.19	2 837 808.15			
L105	84 475.13	2 837 972.46		R105	84 194.48	2 837 857.60			
L106	84 622.09	2 837 978.74		R106	84 481.50	2 837 888.32			
L107	84 722.49	2 837 981.22		R107	84 625.54	2 837 896.75			
L108	84 862.23	2 837 986.04		R108	84 765.59	2 837 895.49			
L109	85 023.06	2 838 007.19		R109	84 932.47	2 837 878.70			
L110	84 881.51	2 838 138.98		R110	84 993.49	2 837 838.53			
L111	84 766.52	2 838 213.07		R111	85 109.31	2 837 747.70			
L112	84 627.67	2 838 284.92		R112	85 183.05	2 837 741.76			
L113	84 500.05	2 838 334.81		R113	85 254.89	2 837 783.04			
L114	84 519.44	2 838 393.72		R114	85 281.01	2 837 783.48			
L115	84 615.25	2 838 358.49		R115	85 386.45	2 837 712.76			
L116	84 653.28	2 838 343.65		R116	85 577.57	2 837 615.19			
L117	84 708.52	2 838 317.15		R117	85 526.86	2 837 713.20			
L118	84 800.22	2 838 272.05		R118	85 427.15	2 837 776.02			
L119	85 010.35	2 838 143.34		R119	85 319.81	2 837 859.44			
L120	85 031.43	2 838 136.45		R120	85 253.88	2 837 933.13			
L121	85 126.13	2 838 189.77		R121	85 431.08	2 837 977.76			
L122	85 128.14	2 838 191.05		R122	85 627.80	2 838 025.02			
L123	85 407.70	2 838 076.47		R123	85 821.40	2 838 083.27			
L124	85 604.80	2 838 112.25		R124	86 011.49	2 838 152.46			
L125	85 793.80	2 838 165.67		R125	86 143.92	2 838 202.54			
L126	85 978.78	2 838 234.21		R126	86 240.05	2 838 243.95			
L127	86 051.71	2 838 264.32		R127	86 329.41	2 838 282.44			
L128	86 182.69	2 838 324.76		R128	86 375.00	2 838 302.08			
L129	86 254.73	2 838 359.06		R129	86 420.75	2 838 321.79			
L130	86 268.51	2 838 365.62		R130	86 466.26	2 838 341.39			
L131	86 310.70	2 838 386.21		R131	86 469.56	2 838 342.81			
L132	86 313.39	2 838 387.47		R132	86 506.93	2 838 358.91			
L133	86 340.75	2 838 400.00		R133	86 600.94	2 838 399.40			
L134	86 501.29	2 838 466.36		R134	86 608.43	2 838 401.96			
L135	86 599.79	2 838 501.44		R135	86 716.77	2 838 438.93			
L136	86 681.48	2 838 530.53		R136	86 822.16	2 838 474.90			
L137	86 705.88	2 838 538.44		R137	86 837.29	2 838 480.60			
L138	86 809.55	2 838 572.07		R138	86 939.27	2 838 514.87			
L139	86 824.59	2 838 576.94		R139	86 964.45	2 838 521.58			
L140	86 889.75	2 838 598.07		R140	87 013.40	2 838 534.63			
L141	86 962.69	2 838 620.81		R141	87 077.46	2 838 551.71			
L142	86 988.65	2 838 628.90		R142	87 245.20	2 838 596.43			
L143	87 090.49	2 838 657.85		R143	87 260.55	2 838 600.89			
L144	87 130.15	2 838 668.40		R144	87 380.56	2 838 632.38			
L145	87 144.18	2 838 672.21		R145	87 424.64	2 838 641.33			
L146	87 235.08	2 838 695.56		R146	87 550.58	2 838 667.00			
L147	87 250.46	2 838 699.52		R147	87 629.53	2 838 682.93			
L148	87 300.42	2 838 712.36		R148	87 644.94	2 838 685.51			
L149	87 392.12	2 838 730.70		R149	87 735.12	2 838 699.93			
L150	87 468.46	2 838 745.98		R150	87 764.00	2 838 704.54			
L151	87 527.37	2 838 757.76		R151	87 780.99	2 838 706.05			
L152	87 595.66	2 838 768.30		R152	87 816.10	2 838 709.18			
L153	87 671.91	2 838 780.07		R153	87 885.68	2 838 715.37			
					Vel Sheet	22	Van of	27	P1111/18

PADRESERWE KOÖRDINATE / ROAD RESERVE CO-ORDINATES					
LINKERKANT/LEFT HAND SIDE			REGTERKANT/RIGHT HAND SIDE		
	Y	X	WG 29°	Y	X
L154	87 747.35	2 838 791.71		R154	87 898.18 2 838 716.48
L155	87 790.32	2 838 798.26		R155	87 929.81 2 838 719.29
L156	87 879.71	2 838 811.87		R156	87 972.65 2 838 722.66
L157	87 893.61	2 838 813.99		R157	87 990.30 2 838 724.04
L158	87 986.12	2 838 833.64		R158	88 006.00 2 838 725.26
L159	88 001.88	2 838 836.89		R159	88 250.05 2 838 744.31
L160	88 008.17	2 838 838.22		R160	88 253.14 2 838 752.16
L161	88 073.50	2 838 849.35		R161	88 254.20 2 838 754.84
L162	88 092.00	2 838 852.50		R162	88 254.76 2 838 753.16
L163	88 177.44	2 838 863.00		R163	88 295.64 2 838 753.73
L164	88 234.80	2 838 870.05		R164	88 322.75 2 838 754.11
L165	88 258.53	2 838 875.62		R165	88 349.87 2 838 754.49
L166	88 338.28	2 838 894.20		R166	88 349.92 2 838 756.59
L167	88 372.38	2 838 902.15		R167	88 447.29 2 838 749.49
L168	88 424.97	2 838 916.95		R168	88 549.51 2 838 729.60
L169	88 470.18	2 838 930.00		R169	88 607.66 2 838 712.21
L170	88 521.07	2 838 956.44		R170	88 652.79 2 838 698.72
L171	88 565.93	2 838 979.74		R171	88 709.24 2 838 674.31
L172	88 630.25	2 839 035.97		R172	88 726.68 2 838 666.76
L173	88 658.70	2 839 060.84		R173	88 757.54 2 838 653.40
L174	88 685.12	2 839 099.00		R174	88 868.02 2 838 570.37
L175	88 696.32	2 839 115.16		R175	88 924.76 2 838 497.26
L176	88 724.97	2 839 156.51		R176	88 948.78 2 838 442.97
L177	88 756.99	2 839 243.29		R177	88 974.36 2 838 382.84
L178	88 764.11	2 839 262.67		R178	88 989.35 2 838 310.15
L179	88 773.59	2 839 304.97		R179	89 014.86 2 838 186.46
L180	88 790.45	2 839 381.13		R180	89 028.68 2 838 087.46
L181	88 802.33	2 839 437.39		R181	89 069.70 2 837 865.90
L182	88 809.73	2 839 476.04		R182	89 163.13 2 837 878.47
L183	88 813.82	2 839 501.75		R183	89 145.23 2 838 042.55
L184	88 817.80	2 839 526.82		R184	89 143.82 2 838 143.25
L185	88 821.96	2 839 552.93		R185	89 154.77 2 838 245.64
L186	88 822.13	2 839 556.41		R186	89 166.46 2 838 303.23
L187	88 823.57	2 839 585.84		R187	89 188.44 2 838 411.61
L188	88 824.97	2 839 614.24		R188	89 193.64 2 838 431.22
L189	88 826.47	2 839 644.72		R189	89 221.46 2 838 537.11
L190	88 826.95	2 839 654.49		R190	89 279.51 2 838 645.83
L191	88 823.34	2 839 673.53		R191	89 305.03 2 838 675.73
L192	88 817.91	2 839 702.11		R192	89 334.62 2 838 710.43
L193	88 812.49	2 839 730.64		R193	89 428.28 2 838 782.04
L194	88 812.01	2 839 733.16		R194	89 524.56 2 838 825.27
L195	88 808.74	2 839 759.35		R195	89 614.23 2 838 846.78
L196	88 805.15	2 839 788.17		R196	89 760.42 2 838 881.79
L197	88 801.56	2 839 816.94		R197	89 790.25 2 838 886.53
L198	88 797.84	2 839 846.71		R198	89 881.93 2 838 901.12
L199	88 794.13	2 839 876.48		R199	90 096.89 2 838 935.32
L200	88 790.42	2 839 906.21		R200	90 165.12 2 838 941.76
L201	88 786.70	2 839 936.01		R201	90 206.38 2 838 945.66
L202	88 782.99	2 839 965.75		R202	90 810.83 2 839 002.86
L203	88 779.27	2 839 995.54		R203	92 009.99 2 839 116.22
L204	88 775.56	2 840 025.32		R204	92 028.02 2 839 117.93
			Vel Sheet	23 Van of 27	P1111/18

PADRESERWE KOÖRDINATE / ROAD RESERVE CO-ORDINATES					
LINKERKANT/LEFT HAND SIDE			REGTERKANT/RIGHT HAND SIDE		
	Y	X	WG 29°	Y	X
L205	88 772.40	2 840 050.58		R205	92 126.20 2 839 127.21
L206	88 881.31	2 840 065.25		R206	92 168.86 2 839 131.25
L207	88 886.00	2 840 038.63		R207	92 527.84 2 839 165.28
L208	88 890.68	2 840 012.02			
L209	88 895.36	2 839 985.41			
L210	88 898.64	2 839 966.77			
L211	88 901.31	2 839 946.92			
L212	88 907.40	2 839 901.59			
L213	88 911.01	2 839 874.79			
L214	88 914.61	2 839 848.00			
L215	88 918.21	2 839 821.20			
L216	88 923.21	2 839 783.98			
L217	88 923.80	2 839 779.62			
L218	88 924.43	2 839 774.96			
L219	88 930.24	2 839 731.75			
L220	88 934.24	2 839 701.94			
L221	88 938.24	2 839 672.17			
L222	88 942.23	2 839 642.49			
L223	88 943.94	2 839 629.81			
L224	88 949.63	2 839 602.31			
L225	88 955.68	2 839 573.03			
L226	88 961.30	2 839 545.87			
L227	88 967.38	2 839 516.46			
L228	88 973.47	2 839 487.05			
L229	88 979.97	2 839 455.62			
L230	88 982.50	2 839 443.38			
L231	88 985.53	2 839 428.75			
L232	88 988.51	2 839 413.82			
L233	88 992.57	2 839 401.32			
L234	88 999.82	2 839 378.40			
L235	89 008.09	2 839 352.27			
L236	89 013.93	2 839 333.83			
L237	89 015.64	2 839 321.07			
L238	89 018.38	2 839 320.95			
L239	89 019.23	2 839 317.08			
L240	89 073.15	2 839 223.14			
L241	89 138.35	2 839 151.47			
L242	89 157.08	2 839 137.74			
L243	89 218.07	2 839 093.07			
L244	89 323.00	2 839 045.78			
L245	89 384.24	2 839 027.77			
L246	89 426.27	2 839 015.38			
L247	89 528.66	2 838 996.96			
L248	89 608.00	2 839 011.05			
L249	89 612.95	2 839 011.94			
L250	89 877.62	2 839 028.55			
L251	89 975.82	2 839 034.71			
L252	90 079.74	2 839 036.74			
L253	90 110.33	2 839 037.34			
L254	90 159.57	2 839 038.30			
L255	90 170.63	2 839 038.52			
			<div> <div>Vel Sheet</div> <div>24</div> <div>Van of</div> <div>27</div> <div>P1111/18</div> </div>		

PADRESERWE KOÖRDINATE / ROAD RESERVE CO-ORDINATES					
LINKERKANT/LEFT HAND SIDE			REGTERKANT/RIGHT HAND SIDE		
	Y	X	WG 29°	Y	X
L256	90 208.25	2 839 039.12			
L257	90 215.03	2 839 039.00			
L258	90 270.33	2 839 038.03			
L259	90 832.57	2 839 091.30			
L260	92 050.97	2 839 206.50			
L261	92 370.32	2 839 236.78			
WG 27°					
L262	-108 219.71	2 839 376.37	R208	-108 262.05	2 839 286.78
L263	-108 061.31	2 839 388.89	R209	-108 054.51	2 839 303.15
L264	-107 901.89	2 839 402.54	R210	-107 894.77	2 839 312.82
L265	-107 773.70	2 839 411.74	R211	-107 771.07	2 839 325.49
L266	-107 770.86	2 839 411.94	R212	-107 764.06	2 839 326.21
L267	-107 681.50	2 839 419.03	R213	-107 680.90	2 839 330.81
L268	-107 610.09	2 839 424.70	R214	-107 570.67	2 839 336.90
L269	-107 498.64	2 839 426.40	R215	-107 526.71	2 839 339.33
L270	-107 433.86	2 839 427.39	R216	-107 486.34	2 839 339.62
L271	-107 287.53	2 839 429.62	R217	-107 415.56	2 839 340.13
L272	-107 246.17	2 839 429.17	R218	-107 289.01	2 839 341.05
L273	-107 004.56	2 839 416.94	R219	-107 243.20	2 839 338.71
L274	-106 965.32	2 839 413.92	R220	-107 000.14	2 839 326.53
L275	-106 825.68	2 839 398.12	R221	-106 972.46	2 839 325.63
L276	-106 644.80	2 839 377.66	R222	-106 778.21	2 839 305.23
L277	-106 510.23	2 839 353.65	R223	-106 736.06	2 839 300.80
L278	-106 238.37	2 839 305.14	R224	-106 522.68	2 839 267.98
L279	-105 985.82	2 839 260.07	R225	-106 501.11	2 839 264.66
L280	-105 719.81	2 839 212.61	R226	-106 251.91	2 839 220.20
L281	-105 708.11	2 839 210.99	R227	-105 996.87	2 839 174.45
L282	-105 560.91	2 839 197.77	R228	-105 736.55	2 839 128.50
L283	-105 358.73	2 839 175.99	R229	-105 724.25	2 839 126.01
L284	-105 282.46	2 839 168.99	R230	-105 605.51	2 839 104.86
L285	-105 212.21	2 839 164.96	R231	-105 468.92	2 839 073.37
L286	-105 186.39	2 839 171.33	R232	-105 356.67	2 839 041.96
L287	-105 112.51	2 839 215.63	R233	-105 163.02	2 838 987.74
L288	-105 044.19	2 839 238.68	R234	-105 063.60	2 838 923.51
L289	-104 996.60	2 839 254.83	R235	-104 987.18	2 838 874.13
L290	-104 917.29	2 839 254.84	R236	-104 984.48	2 838 693.42
L291	-104 916.52	2 839 193.94	R237	-104 942.97	2 838 691.54
L292	-104 897.56	2 839 165.69	R238	-104 943.68	2 838 751.13
L293	-104 864.93	2 839 155.77	R239	-104 944.05	2 838 782.85
L294	-104 724.05	2 839 112.92	R239X	-104 936.15	2 838 773.99
L295	-104 607.87	2 839 095.94	R240	-104 906.83	2 838 770.27
L296	-104 546.75	2 839 087.00	R240X	-104 922.37	2 838 816.96
L297	-104 393.32	2 839 092.23	R241	-104 921.34	2 838 873.00
L298	-104 377.37	2 839 092.82	R242	-104 854.85	2 838 899.75
L299	-104 368.93	2 839 093.08	R243	-104 686.56	2 838 966.62
L300	-104 279.93	2 839 100.14	R244	-104 625.15	2 838 974.91
L301	-104 191.47	2 839 107.16	R245	-104 463.75	2 838 996.69
L302	-104 161.93	2 839 111.32	R246	-104 404.03	2 839 000.63
L301	-104 191.47	2 839 107.16	R247	-104 388.04	2 839 001.71
			Vel Sheet	25 Van of 27	P1111/18

PADRESERVE KOÖRDINATE / ROAD RESERVE CO-ORDINATES									
LINKERKANT/LEFT HAND SIDE					REGTERKANT/RIGHT HAND SIDE				
	Y		X	WG 27°		Y		X	
L303	-103 980.46	2 839	136.87		R248	-104 301.93	2 839	007.37	
L304	-103 936.02	2 839	145.59		R249	-104 241.69	2 839	011.35	
L305	-103 771.35	2 839	177.89		R250	-104 170.32	2 839	019.59	
L306	-103 714.41	2 839	192.28		R251	-104 060.81	2 839	032.23	
L307	-103 564.76	2 839	230.11		R252	-103 942.49	2 839	055.43	
L308	-103 325.69	2 839	298.30		R253	-103 901.91	2 839	063.42	
L309	-103 300.82	2 839	305.39		R254	-103 719.75	2 839	097.11	
L310	-103 225.75	2 839	323.77		R255	-103 385.89	2 839	191.13	
L311	-103 154.76	2 839	341.15		R256	-103 344.77	2 839	201.94	
L312	-102 982.40	2 839	383.35		R257	-103 182.26	2 839	244.64	
L313	-102 948.40	2 839	391.67		R258	-103 055.44	2 839	268.82	
L314	-102 624.68	2 839	442.16		R259	-103 025.97	2 839	274.44	
L315	-102 566.07	2 839	449.01		R260	-102 871.75	2 839	311.80	
L316	-102 419.07	2 839	466.20		R261	-102 612.14	2 839	354.94	
L317	-102 313.46	2 839	478.55		R262	-102 568.85	2 839	360.00	
L318	-102 305.68	2 839	479.46		R263	-102 421.80	2 839	377.20	
L319	-102 282.28	2 839	480.95		R264	-102 297.76	2 839	391.70	
L320	-102 067.20	2 839	494.67		R265	-102 277.75	2 839	392.98	
L321	-101 985.16	2 839	499.90		R266	-102 024.15	2 839	409.14	
L322	-101 859.98	2 839	500.47		R267	-101 981.87	2 839	411.84	
L323	-101 829.94	2 839	501.44		R268	-101 779.98	2 839	414.06	
L324	-101 558.66	2 839	498.68		R269	-101 665.36	2 839	415.32	
L325	-101 420.51	2 839	491.09		R270	-101 364.94	2 839	402.79	
L326	-101 343.12	2 839	490.04		R271	-101 349.11	2 839	402.13	
L327	-101 023.38	2 839	459.76		R272	-101 073.26	2 839	376.01	
L328	-100 955.92	2 839	449.77		R273	-101 033.99	2 839	372.29	
L329	-100 801.10	2 839	426.83		R274	-100 750.04	2 839	330.22	
L330	-100 705.68	2 839	412.69		R275	-100 720.88	2 839	325.90	
L331	-100 390.89	2 839	348.95		R276	-100 487.88	2 839	280.31	
L332	-100 264.30	2 839	316.29		R277	-100 256.89	2 839	225.55	
L333	-100 087.58	2 839	279.77		R278	-100 041.18	2 839	169.89	
L334	-100 060.32	2 839	273.97		R279	-99 996.71	2 839	158.42	
L335	-100 050.58	2 839	271.90		R280	-99 845.87	2 839	122.61	
L336	-99 839.67	2 839	228.58		R281	-99 818.92	2 839	115.66	
L337	-99 787.42	2 839	217.82		R282	-99 570.71	2 839	051.62	
L338	-99 680.94	2 839	193.06		R283	-99 423.44	2 839	013.62	
L339	-99 591.31	2 839	167.47		R284	-99 277.60	2 838	975.99	
L340	-99 441.50	2 839	124.26		R285	-99 058.13	2 838	919.37	
L341	-99 357.46	2 839	100.01		R286	-98 975.07	2 838	897.94	
L342	-99 293.24	2 839	080.32		R287	-98 760.09	2 838	842.48	
L343	-99 209.07	2 839	054.59		R288	-98 638.78	2 838	811.17	
L344	-99 069.82	2 839	017.33		R289	-98 516.95	2 838	779.74	
L345	-99 068.30	2 839	004.61		R290	-98 356.41	2 838	738.33	
L346	-98 985.03	2 838	983.12		R291	-98 276.65	2 838	717.75	
L347	-98 770.17	2 838	927.69		R292	-98 182.23	2 838	693.38	
L348	-98 647.50	2 838	896.04		R293	-98 067.15	2 838	663.68	
L349	-98 524.81	2 838	864.38		R294	-97 964.71	2 838	637.25	
L350	-98 363.11	2 838	822.66		R295	-97 844.81	2 838	606.32	
L351	-98 282.77	2 838	801.93		R296	-97 789.52	2 838	592.06	
L352	-98 187.70	2 838	777.40		R297	-97 586.59	2 838	539.70	
L353	-97 990.21	2 838	726.45		R298	-97 345.94	2 838	477.61	
					Vel Sheet	26	Van of	27	P1111/18

This gazette is also available free online at www.gpwonline.co.za

DEPARTMENT OF TRANSPORT

NO. 820

9 September 2021

**THE SOUTH AFRICAN NATIONAL ROADS
AGENCY SOC LIMITED**

Registration No: 1998/009584/30

DECLARATION AMENDMENT OF NATIONAL ROAD N4 SECTION 15

AMENDMENT OF DECLARATION No. 752 OF 2007.

By virtue of Section 40 (1)(b) of The South African National Roads Agency Limited and National Roads Act, 1998 (Act No. 7 of 1998), I hereby amend Declaration No. 752 of 2007 by substituting it in its entirety with the accompanying sheets 1 to 21 of Plan No. P1135/19.

In the town of Zeerust the N4 Section 15 enters the town from the east and follows the streets known as Hoofd Street and Church Street, at time of declaration.

(National Road N4 Section 15: Sterkstroom – Kameeldoorn)**MINISTER OF TRANSPORT**

DEPARTEMENT VAN VERVOER

NO. 820

9 September 2021

**DIE SUID-AFRIKAANSE NASIONALE
PADAGENTSAP MSB BEPERK**

Registrasie No: 1998/009584/30

VERKLARING WYSIGING VAN NASIONALE PAD N4 SEKSIE 15

WYSIGING VAN VERKLARING No. 752 VAN 2007.

Kragtens Artikel 40(1)(b) van die Wet op die Suid-Afrikaanse Nasionale Padagentskap Beperk en op Nasionale Paaie, 1998 (Wet No. 7 van 1998), wysig ek hiermee Verklaring No. 752 van 2007 deur dit in sy geheel te vervang met bygaande velle 1 tot 21 van Plan No. P1135/19.

In die dorp Zeerust kom die N4 Seksie 15 die dorp binne vanuit die ooste en volg dan die strate bekend as Hoofdstraat en Kerkstraat, tydens datum van verklaring.

(Nasionale Pad N4 Seksie 15: Sterkstroom – Kameeldoorn)**MINISTER VAN VERVOER**

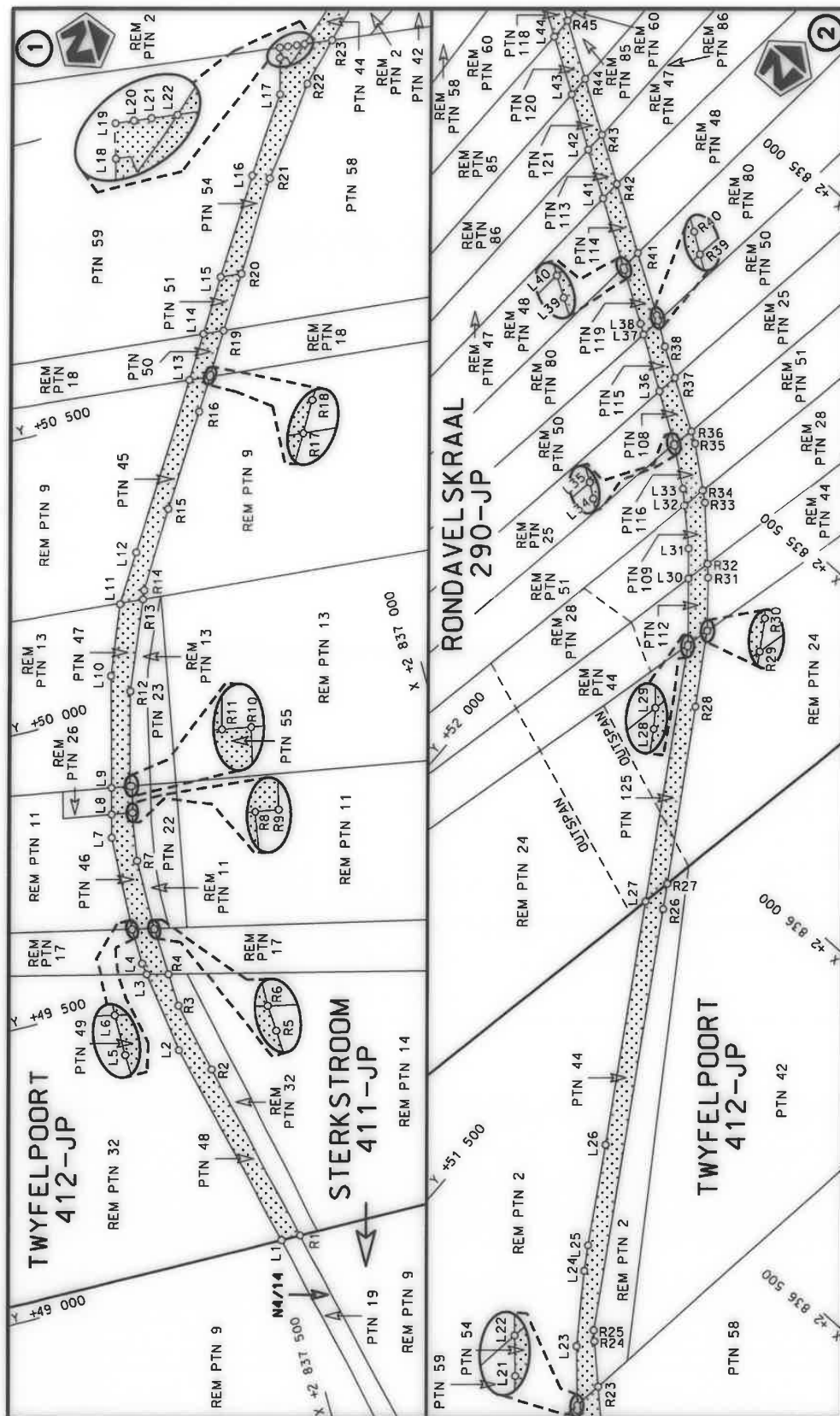

Die Suid Afrikaanse Nasionale Padagentskap MSB Bpk The South African National Roads Agency SOC Ltd	Die figuur getoon The figure shown		stel die padreserve voor van 'n gedeelte represents the road reserve of a portion van Nasionale Roete N4 Sekse of National Route	Vel Sheet 1 Plan P1135/19	van of 21
-------------------------------------------------------------------------------------------------------	---------------------------------------	---------------------------------------------------------------------------------------	-------------------------------------------------------------------------------------------------------------------------------------------	---------------------------------	--------------

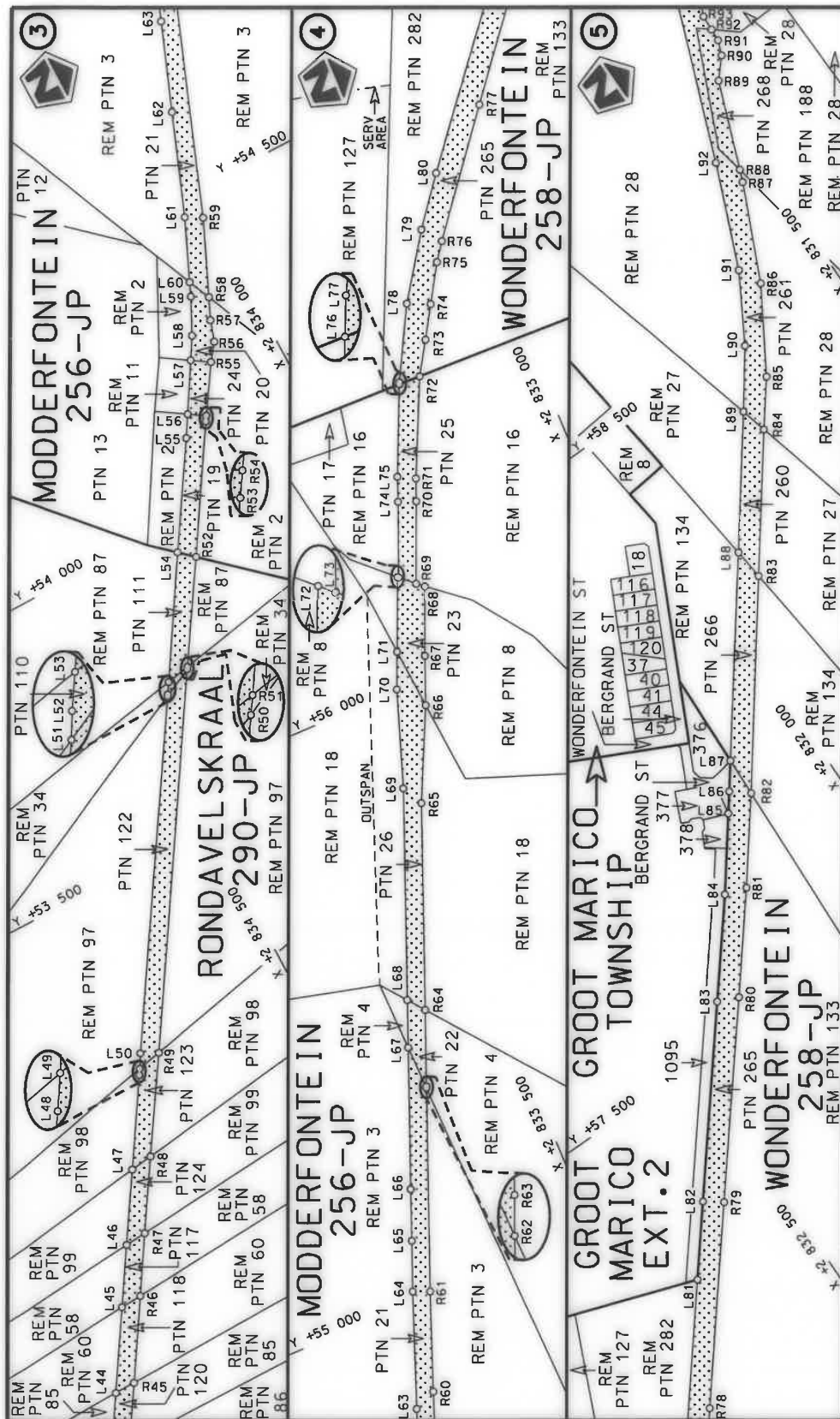

Die Suid Afrikaanse Nasionale Padagentskap MSB Bpk The South African National Roads Agency SOC Ltd	Die figuur getoon The figure shown	 steldie podreserwe voor van 'n gedeelte represents the road reserve of a portion van Nasionale Roete N4 Sektie of National Route Section	Vel Sheet 2 of 21 Plan P1135/19
-------------------------------------------------------------------------------------------------------	---------------------------------------	-----------------------------------------------------------------------------------------------------------------------------------------------------------------------------------------------------------------------------------------	---------------------------------------



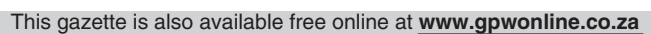

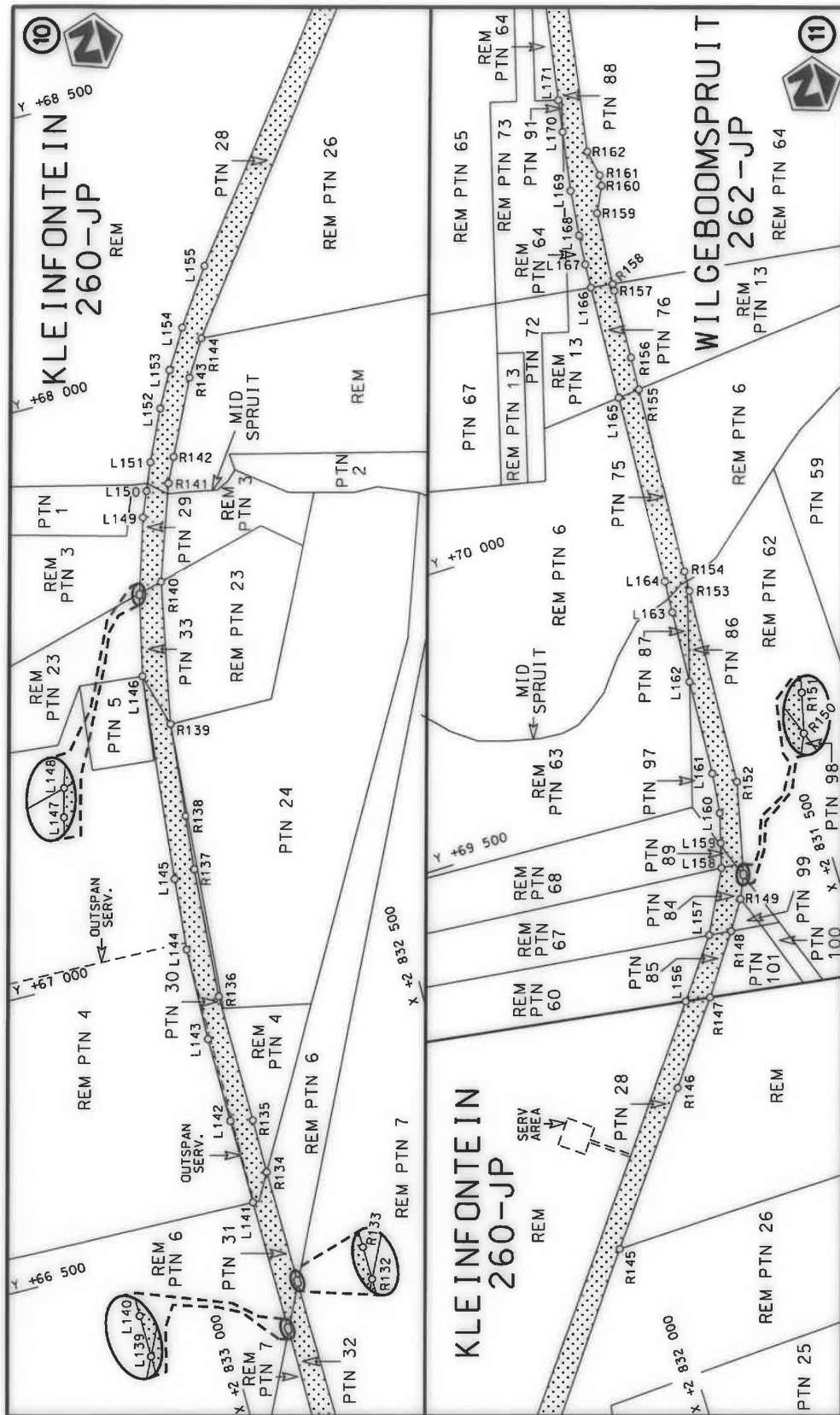

Die Suid Afrikaanse Nasionale Padagentskap MSB Bpk The South African National Roads Agency SOC Ltd	Die figuur getoon The figure shown	stel die padreserwe voor van 'n gedeelte represents the road reserve of a portion van Nasionale Roete N4 of National Route	Vel Sheet 5 of 21 Plan P1135/19
-------------------------------------------------------------------------------------------------------	---------------------------------------	-------------------------------------------------------------------------------------------------------------------------------------	-------------------------------------------------------

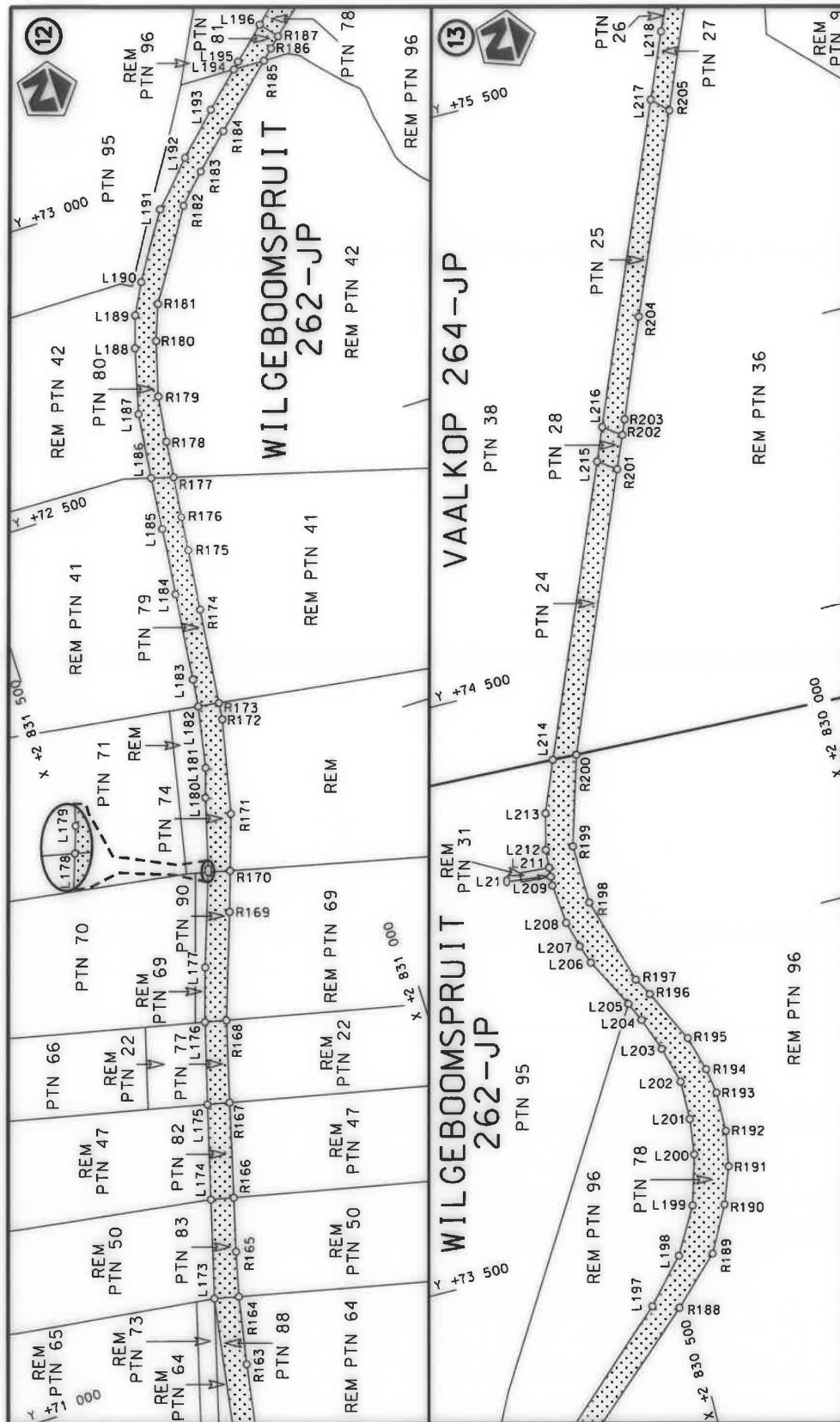

Die Suid Afrikaanse Nasionale Padagentskap NSB Bpk The South African National Roads Agency SOC Ltd	Die figuur getoon The figure shown	stel die padreserwe voor van 'n gedeelte represents the road reserve of a portion van Nasionale Roete N4 of National Route	Vel Sheet 6 of 21 Plan P1135/19
-------------------------------------------------------------------------------------------------------	---------------------------------------	-------------------------------------------------------------------------------------------------------------------------------------	---------------------------------------



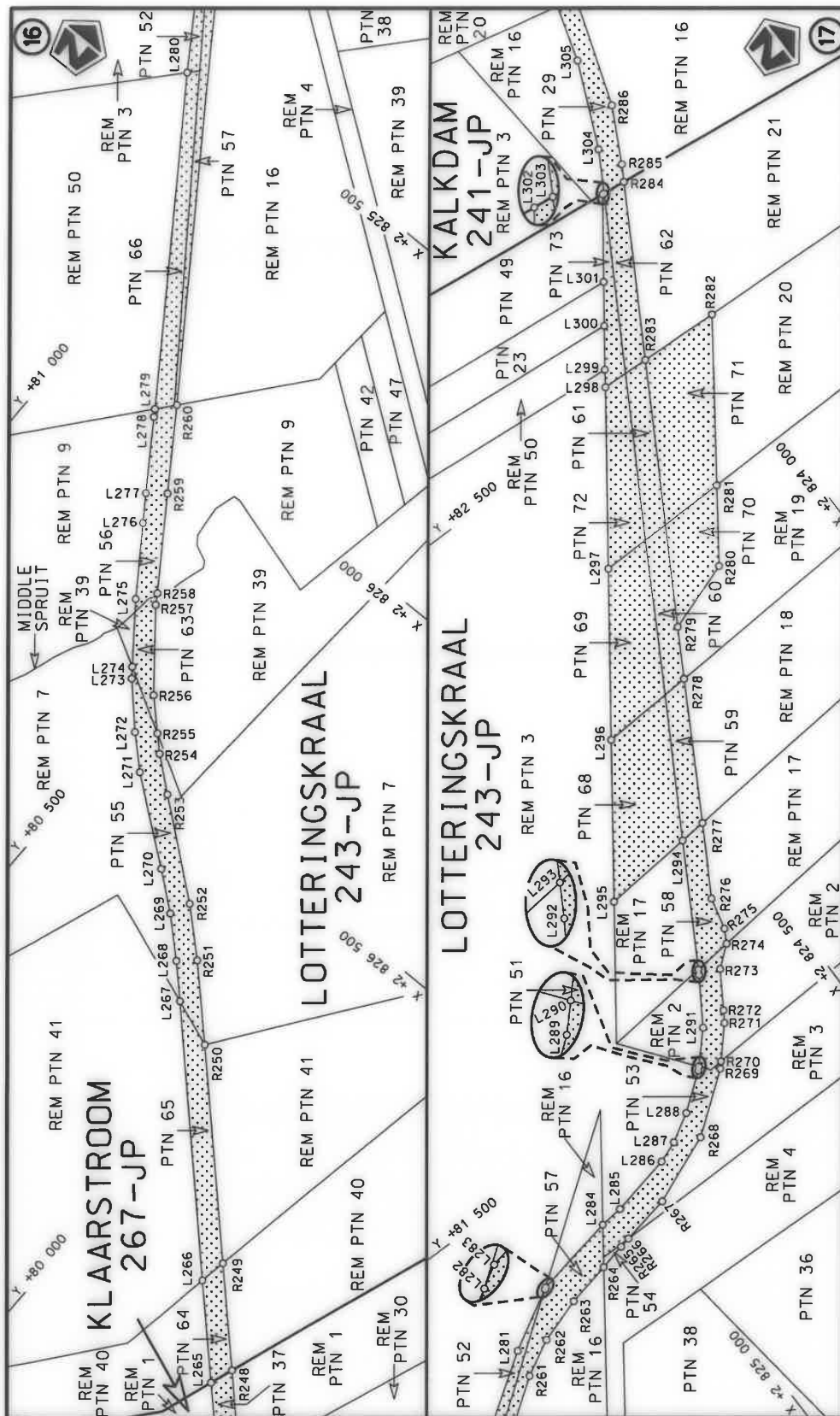

Die Suid Afrikaanse Nasionale Padagentskap MSB Bpk The South African National Roads Agency SOC Ltd	Die figuur getoon The figure shown		steldie padreserve voor van 'n gedeelte represents the road reserve of a portion van Nasionale Roete N4 of National Route	15	8 of 21	Plan P1135/19
-------------------------------------------------------------------------------------------------------	---------------------------------------	---------------------------------------------------------------------------------------	------------------------------------------------------------------------------------------------------------------------------------	----	---------	---------------



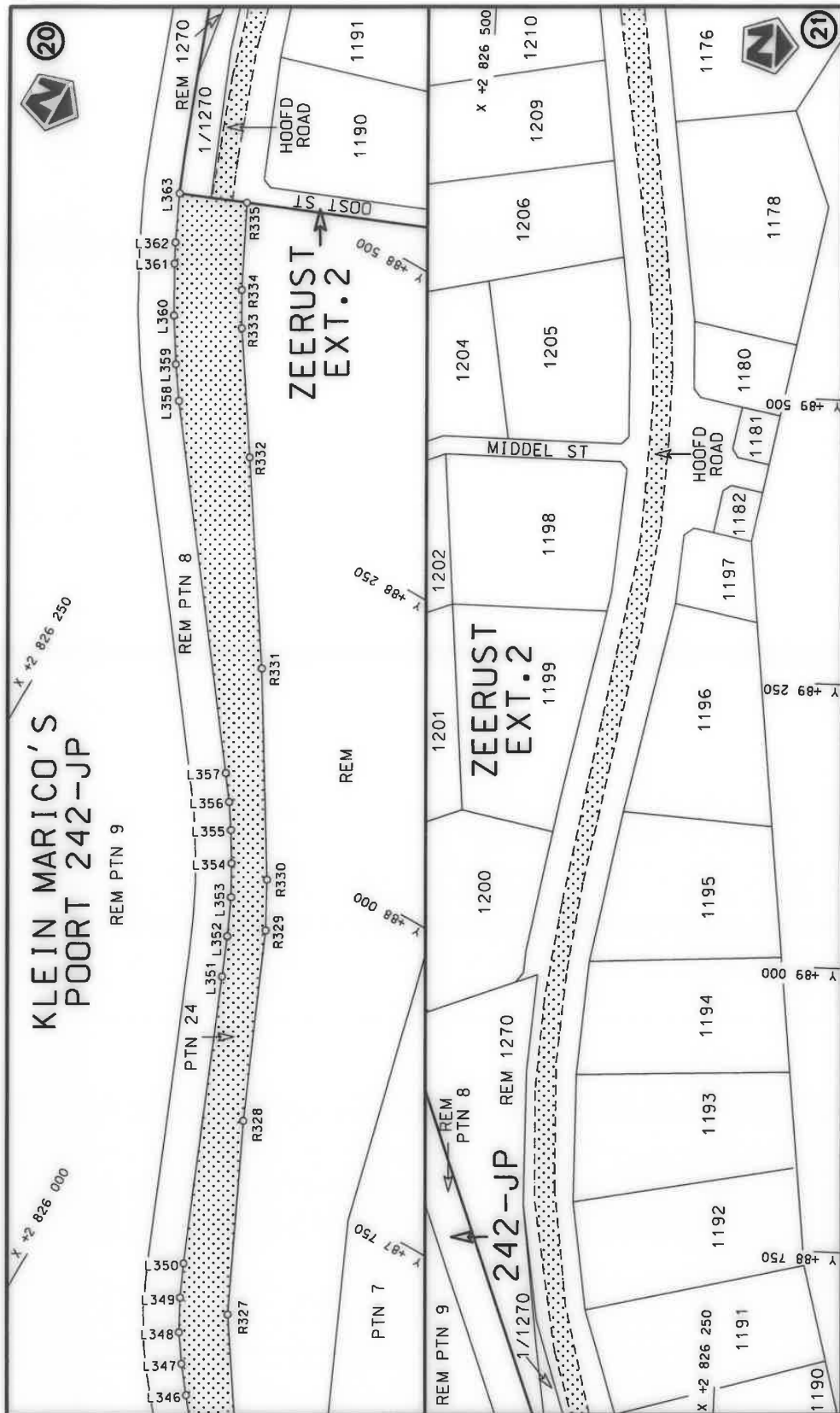

Die Suid Afrikaanse Nasionale Padagentskap MSB Bpk The South African National Roads Agency SOC Ltd	Die figuur getoon The figure shown	stelt die padreserwe voor van 'n gedeelte represents the road reserve of a portion van Nasionale Roete N4 of National Route N4	Vel 10 of 21 Sheet 10 of 21 Plan P1135/19
-------------------------------------------------------------------------------------------------------	---------------------------------------	-----------------------------------------------------------------------------------------------------------------------------------------	-------------------------------------------------

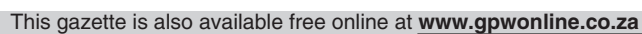

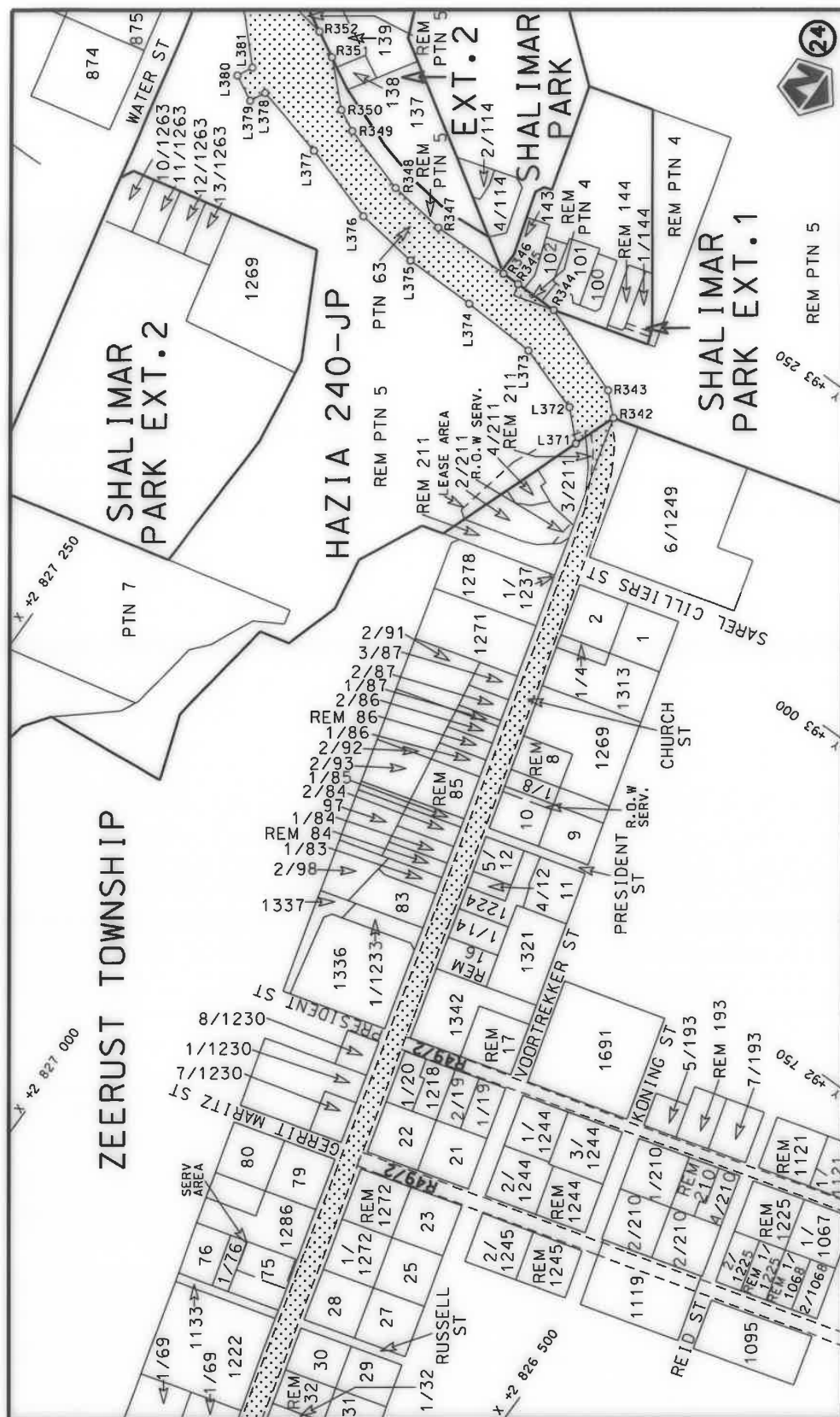

Die Suid Afrikaanse Nasionale Podogentskap MSB Bpk	Die figuur getoon		steldie padreserwe voor van 'n gedeelte represents the road reserve of a portion van Nasionale Roete N4 of National Route	Vel Sheet	12 of	21
The South African National Roads Agency SOC Ltd	The figure shown			15	Plan	P1135/19

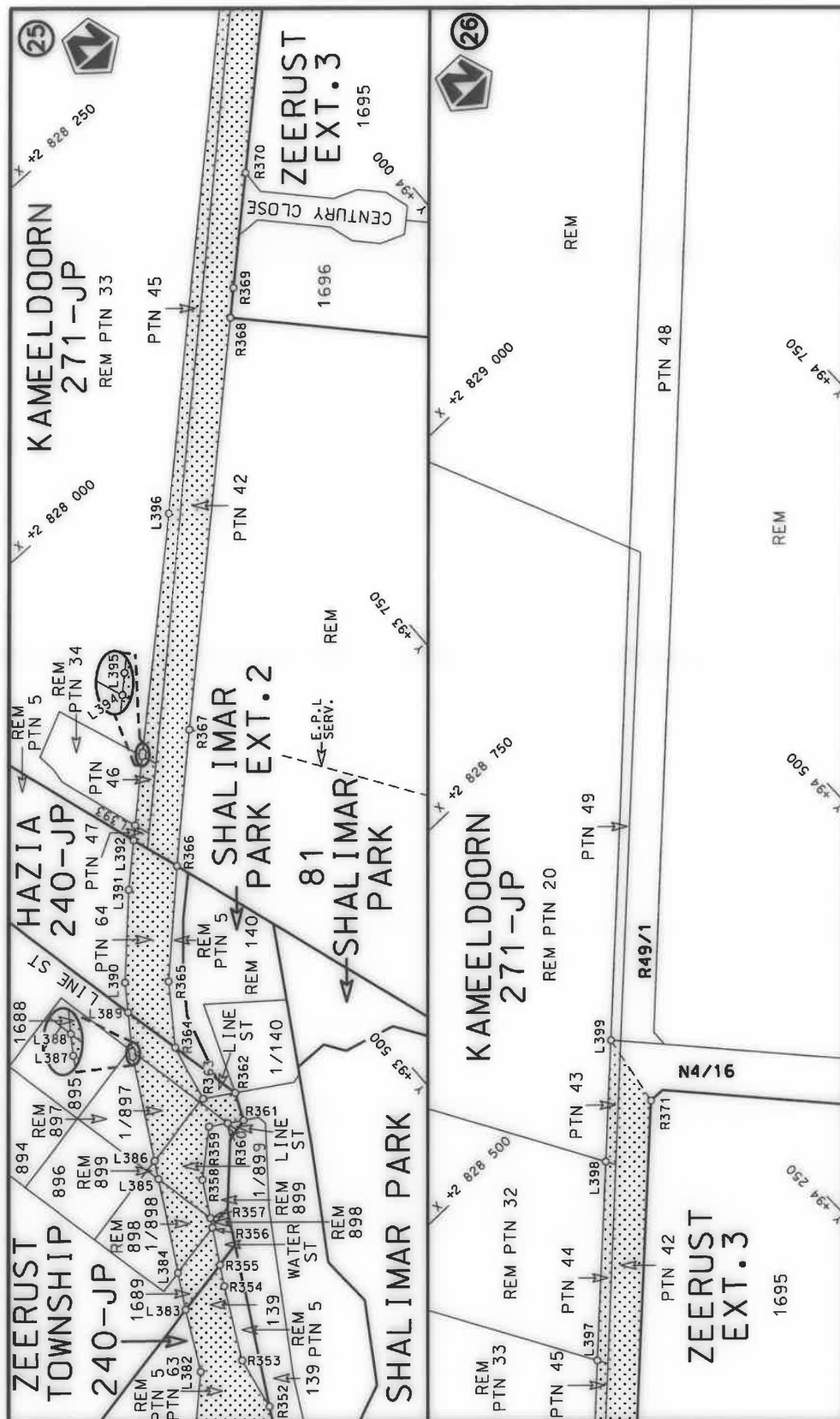

Die Suid Afrikaanse Nasionale Podagentskop MSB Bpk	Die figuur getoon		ste die padreserwe voor van 'n gedeelte represents the road reserve of a portion	Vel Sheet 13 van of 21
The South African National Roads Agency SOC Ltd	The figure shown		van Nasionale Roete N4 of National Route	Plan 15

PADRESERWE KOÖRDINATE / ROAD RESERVE CO-ORDINATES						
LINKERKANT/LEFT HAND SIDE				REGTERKANT/RIGHT HAND SIDE		
	Y	X	WG 27°		Y	X
L1	49 047.35	2 837 497.02		R1	49 046.46	2 837 462.44
L2	49 418.03	2 837 583.50		R2	49 370.19	2 837 536.75
L3	49 561.67	2 837 602.57		R3	49 493.99	2 837 563.69
L4	49 582.23	2 837 605.30		R4	49 551.86	2 837 565.93
L5	49 644.20	2 837 606.20		R5	49 634.55	2 837 568.78
L6	49 644.99	2 837 606.19		R6	49 635.99	2 837 568.86
L7	49 809.74	2 837 597.98		R7	49 758.80	2 837 566.43
L8	49 849.25	2 837 587.41		R8	49 842.77	2 837 552.48
L9	49 894.45	2 837 575.33		R9	49 842.54	2 837 551.20
L10	50 084.47	2 837 524.77		R10	49 887.98	2 837 540.46
L11	50 202.01	2 837 476.21		R11	49 888.57	2 837 543.60
L12	50 282.72	2 837 425.90		R12	50 049.58	2 837 499.30
L13	50 550.35	2 837 257.17		R13	50 199.81	2 837 436.16
L14	50 621.97	2 837 212.28		R14	50 214.60	2 837 429.88
L15	50 710.29	2 837 156.91		R15	50 341.72	2 837 352.24
L16	50 867.68	2 837 057.36		R16	50 492.17	2 837 254.91
L17	50 992.05	2 836 972.48		R17	50 546.46	2 837 221.06
L18	51 053.82	2 836 956.29		R18	50 549.70	2 837 219.14
L19	51 071.41	2 836 951.68		R19	50 618.11	2 837 176.27
L20	51 069.42	2 836 936.54		R20	50 706.41	2 837 120.76
L21	51 067.24	2 836 919.73		R21	50 854.20	2 837 027.76
L22	51 065.59	2 836 907.06		R22	50 996.76	2 836 919.88
L23	51 134.48	2 836 829.50		R23	51 059.24	2 836 858.41
L24	51 211.39	2 836 720.11		R24	51 116.41	2 836 802.40
L25	51 235.78	2 836 681.72		R25	51 130.16	2 836 788.29
L26	51 328.92	2 836 528.40		R26	51 524.22	2 836 148.45
L27	51 556.73	2 836 158.91		R27	51 547.93	2 836 110.17
L28	51 794.49	2 835 772.16		R28	51 714.66	2 835 842.67
L29	51 796.33	2 835 769.67		R29	51 786.50	2 835 728.65
L30	51 872.24	2 835 681.12		R30	51 786.75	2 835 728.26
L31	51 906.68	2 835 641.08		R31	51 846.75	2 835 656.95
L32	51 961.61	2 835 588.97		R32	51 863.42	2 835 639.52
L33	51 983.12	2 835 568.51		R33	51 937.71	2 835 561.21
L34	52 044.06	2 835 521.59		R34	51 954.41	2 835 547.45
L35	52 046.97	2 835 519.39		R35	52 019.20	2 835 494.37
L36	52 127.40	2 835 466.78		R36	52 038.09	2 835 482.74
L37	52 214.24	2 835 410.17		R37	52 122.58	2 835 431.19
L38	52 230.84	2 835 399.36		R38	52 171.75	2 835 401.19
L39	52 314.62	2 835 347.10		R39	52 210.24	2 835 374.92
L40	52 318.92	2 835 344.41		R40	52 218.76	2 835 369.14
L41	52 425.65	2 835 277.06		R41	52 316.02	2 835 308.98
L42	52 501.50	2 835 229.47		R42	52 423.95	2 835 242.02
L43	52 587.42	2 835 175.50		R43	52 500.73	2 835 194.19
L44	52 677.13	2 835 119.20		R44	52 587.38	2 835 139.63
L45	52 805.24	2 835 038.93		R45	52 678.11	2 835 083.00
L46	52 898.24	2 834 980.75		R46	52 808.03	2 835 001.97
L47	53 010.71	2 834 910.44		R47	52 901.71	2 834 943.50
L48	53 151.89	2 834 822.28		R48	53 016.32	2 834 871.76
L49	53 161.45	2 834 816.42		R49	53 170.82	2 834 774.02
L50	53 184.80	2 834 802.91		R50	53 743.02	2 834 416.50
L51	53 717.54	2 834 468.90		R51	53 746.70	2 834 414.14
				Vel Sheet	14 of	Van 21 P1135/19

PADRESERWE KOÖRDINATE / ROAD RESERVE CO-ORDINATES						
LINKERKANT/LEFT HAND SIDE				REGTERKANT/RIGHT HAND SIDE		
	Y	X	WG 27°		Y	X
L52	53 720.06	2 834 467.50		R52	53 910.20	2 834 311.10
L53	53 738.56	2 834 455.92		R53	54 112.50	2 834 185.79
L54	53 932.61	2 834 336.28		R54	54 121.22	2 834 180.38
L55	54 102.73	2 834 229.31		R55	54 200.55	2 834 129.49
L56	54 138.70	2 834 207.70		R56	54 229.54	2 834 107.92
L57	54 219.76	2 834 159.22		R57	54 265.95	2 834 096.31
L58	54 256.85	2 834 137.07		R58	54 303.01	2 834 079.87
L59	54 318.52	2 834 107.11		R59	54 430.67	2 834 024.00
L60	54 341.85	2 834 097.04		R60	54 805.36	2 833 883.78
L61	54 446.81	2 834 051.98		R61	54 969.73	2 833 819.54
L62	54 620.60	2 833 986.69		R62	55 301.44	2 833 686.09
L63	54 788.89	2 833 922.62		R63	55 304.26	2 833 684.89
L64	54 981.66	2 833 848.14		R64	55 428.53	2 833 634.55
L65	55 064.35	2 833 814.95		R65	55 765.58	2 833 499.14
L66	55 148.55	2 833 781.24		R66	55 920.76	2 833 425.29
L67	55 379.45	2 833 688.07		R67	56 001.20	2 833 392.74
L68	55 456.80	2 833 656.91		R68	56 113.69	2 833 345.52
L69	55 801.78	2 833 518.40		R69	56 123.80	2 833 357.86
L70	55 966.29	2 833 461.36		R70	56 256.93	2 833 301.61
L71	56 026.88	2 833 435.31		R71	56 294.11	2 833 286.48
L72	56 147.59	2 833 383.43		R72	56 456.43	2 833 210.93
L73	56 146.18	2 833 381.91		R73	56 511.43	2 833 176.15
L74	56 268.62	2 833 331.46		R74	56 565.49	2 833 143.60
L75	56 309.40	2 833 315.44		R75	56 628.88	2 833 105.21
L76	56 457.56	2 833 249.17		R76	56 659.45	2 833 082.88
L77	56 460.81	2 833 247.70		R77	56 854.12	2 832 929.94
L78	56 582.83	2 833 182.20		R78	56 995.95	2 832 817.59
L79	56 692.09	2 833 108.15		R79	57 278.85	2 832 589.68
L80	56 773.28	2 833 045.81		R80	57 559.56	2 832 362.79
L81	57 193.95	2 832 706.30		R81	57 709.98	2 832 242.10
L82	57 301.12	2 832 619.76		R82	57 841.42	2 832 140.50
L83	57 575.02	2 832 398.53		R83	58 147.00	2 831 912.26
L84	57 721.98	2 832 280.10		R84	58 352.88	2 831 758.17
L85	57 835.15	2 832 194.09		R85	58 426.28	2 831 701.52
L86	57 866.15	2 832 170.51		R86	58 566.54	2 831 616.91
L87	57 909.33	2 832 138.11		R87	58 731.06	2 831 542.68
L88	58 201.49	2 831 918.42		R88	58 751.76	2 831 534.33
L89	58 399.51	2 831 770.53		R89	58 901.10	2 831 476.22
L90	58 493.12	2 831 702.53		R90	58 934.60	2 831 446.74
L91	58 607.93	2 831 635.94		R91	58 960.01	2 831 436.82
L92	58 785.49	2 831 561.82		R92	58 981.94	2 831 435.36
L93	59 061.87	2 831 454.87		R93	59 008.62	2 831 433.85
L94	59 157.92	2 831 417.55		R94	59 048.26	2 831 416.24
L95	59 273.50	2 831 381.17		R95	59 146.86	2 831 374.06
L96	59 367.97	2 831 376.40		R96	59 224.15	2 831 347.66
L97	59 458.30	2 831 396.14		R97	59 303.40	2 831 332.58
L98	59 489.60	2 831 405.66		R98	59 409.84	2 831 325.13
L99	59 541.44	2 831 421.43		R99	59 481.84	2 831 343.26
L100	59 549.28	2 831 423.92		R100	59 545.69	2 831 359.23
L101	59 676.66	2 831 491.65		R101	59 587.29	2 831 382.40
L102	59 708.14	2 831 508.41		R102	59 615.89	2 831 398.17
				Vel Sheet	15 of	21 P1135/19

PADRESERWE KOÖRDINATE / ROAD RESERVE CO-ORDINATES									
LINKERKANT/LEFT HAND SIDE					REGTERKANT/RIGHT HAND SIDE				
	Y		X	WG 27°		Y		X	
L103	59 813.79	2	831 564.37		R103	59 624.54	2	831 384.83	
L104	59 911.67	2	831 608.27		R104	59 641.69	2	831 358.10	
L105	59 944.95	2	831 617.98		R105	59 647.35	2	831 364.23	
L106	59 985.09	2	831 629.69		R106	59 668.50	2	831 387.69	
L107	60 024.92	2	831 657.07		R107	59 681.05	2	831 401.60	
L108	60 040.15	2	831 661.23		R108	59 667.47	2	831 427.15	
L109	60 086.66	2	831 659.96		R109	59 758.53	2	831 481.55	
L110	60 147.47	2	831 678.56		R110	59 788.60	2	831 499.24	
L111	60 324.13	2	831 732.29		R111	59 892.74	2	831 552.22	
L112	60 482.30	2	831 779.75		R112	59 923.38	2	831 564.71	
L113	60 641.92	2	831 828.22		R113	60 018.70	2	831 598.03	
L114	60 705.09	2	831 846.68		R114	60 045.27	2	831 610.01	
L115	60 827.25	2	831 882.85		R115	60 152.38	2	831 643.27	
L116	60 934.40	2	831 917.90		R116	60 278.94	2	831 682.42	
L117	60 966.73	2	831 929.39		R117	60 317.69	2	831 694.33	
L118	61 097.86	2	831 978.27		R118	60 527.00	2	831 756.32	
L119	61 266.90	2	832 042.66		R119	60 940.96	2	831 879.97	
L120	61 285.38	2	832 050.01		R120	61 030.98	2	831 911.98	
L121	61 317.76	2	832 078.03		R121	61 567.14	2	832 119.14	
L122	61 346.63	2	832 089.27		R122	61 730.19	2	832 179.61	
L123	61 391.48	2	832 090.86		R123	61 897.26	2	832 243.52	
L124	61 980.06	2	832 318.54		R124	62 044.05	2	832 305.83	
L125	62 033.82	2	832 339.34		R125	62 173.75	2	832 351.58	
L126	62 159.51	2	832 387.54		R126	62 389.03	2	832 434.29	
L127	62 224.69	2	832 412.48		R127	62 550.47	2	832 472.11	
L128	62 307.42	2	832 443.38		R128	63 167.75	2	832 566.45	
L129	62 396.29	2	832 473.31		R129	64 995.78	2	832 830.07	
L130	62 506.27	2	832 501.43		R130	65 196.78	2	832 843.89	
L131	62 598.52	2	832 519.36		R131	65 364.60	2	832 845.53	
L132	63 133.95	2	832 600.47		R132	66 385.98	2	832 867.18	
L133	63 169.16	2	832 605.77		R133	66 392.25	2	832 867.32	
L134	64 063.81	2	832 740.59		R134	66 589.63	2	832 870.27	
L135	64 941.06	2	832 872.59		R135	66 683.84	2	832 871.05	
L136	65 040.07	2	832 883.68		R136	66 910.29	2	832 873.63	
L137	65 366.97	2	832 888.20		R137	67 137.98	2	832 859.10	
L138	65 957.93	2	832 898.69		R138	67 232.81	2	832 850.40	
L139	66 309.66	2	832 904.17		R139	67 395.86	2	832 835.26	
L140	66 315.73	2	832 904.28		R140	67 642.51	2	832 788.25	
L141	66 544.10	2	832 907.32		R141	67 806.86	2	832 732.55	
L142	66 692.92	2	832 909.45		R142	67 849.54	2	832 712.32	
L143	66 842.31	2	832 910.85		R143	67 977.17	2	832 650.06	
L144	67 004.31	2	832 907.70		R144	68 038.88	2	832 612.66	
L145	67 130.25	2	832 897.06		R145	68 766.76	2	832 067.53	
L146	67 489.97	2	832 861.88		R146	69 006.47	2	831 884.05	
L147	67 629.41	2	832 831.29		R147	69 140.93	2	831 781.28	
L148	67 631.75	2	832 830.67		R148	69 241.12	2	831 710.70	
L149	67 760.07	2	832 791.21		R149	69 290.34	2	831 678.29	
L150	67 803.39	2	832 773.57		R150	69 328.01	2	831 660.78	
L151	67 850.77	2	832 754.06		R151	69 331.49	2	831 659.88	
L152	67 937.82	2	832 713.53		R152	69 489.10	2	831 622.56	
L153	67 998.98	2	832 680.84		R153	69 835.19	2	831 602.93	
					Vel Sheet	16	Van of	21	P1135/19

PADRESERWE KOÖRDINATE / ROAD RESERVE CO-ORDINATES									
LINKERKANT/LEFT HAND SIDE					REGTERKANT/RIGHT HAND SIDE				
	Y	X	WG 27°			Y	X		
L154	68 065.62	2 832 640.92		R154	69 870.54	2 831 601.24			
L155	68 160.57	2 832 575.57		R155	70 200.72	2 831 583.41			
L156	69 147.56	2 831 824.81		R156	70 258.43	2 831 580.16			
L157	69 246.05	2 831 749.96		R157	70 379.39	2 831 573.21			
L158	69 352.38	2 831 693.73		R158	70 391.59	2 831 572.15			
L159	69 390.73	2 831 683.16		R159	70 518.66	2 831 561.79			
L160	69 394.53	2 831 682.11		R160	70 562.29	2 831 539.74			
L161	69 445.47	2 831 667.90		R161	70 580.87	2 831 537.68			
L162	69 516.10	2 831 659.65		R162	70 627.17	2 831 546.23			
L163	69 682.55	2 831 650.45		R163	70 985.60	2 831 485.36			
L164	69 808.35	2 831 643.36		R164	71 102.67	2 831 462.09			
L165	69 863.82	2 831 639.49		R165	71 179.37	2 831 442.74			
L166	70 197.32	2 831 621.76		R166	71 270.59	2 831 418.09			
L167	70 397.07	2 831 610.90		R167	71 431.60	2 831 374.35			
L168	70 439.04	2 831 608.49		R168	71 570.51	2 831 335.99			
L169	70 490.83	2 831 603.79		R169	71 749.85	2 831 273.51			
L170	70 570.26	2 831 594.76		R170	71 818.06	2 831 250.89			
L171	70 673.49	2 831 577.33		R171	71 912.68	2 831 219.56			
L172	70 728.84	2 831 567.84		R172	72 074.76	2 831 183.74			
L173	71 112.34	2 831 503.36		R173	72 103.95	2 831 180.77			
L174	71 279.47	2 831 456.75		R174	72 269.68	2 831 163.37			
L175	71 440.26	2 831 412.02		R175	72 375.09	2 831 150.77			
L176	71 578.99	2 831 372.68		R176	72 433.90	2 831 145.58			
L177	71 670.15	2 831 343.44		R177	72 504.69	2 831 138.31			
L178	71 827.12	2 831 288.24		R178	72 567.88	2 831 131.94			
L179	71 832.84	2 831 286.25		R179	72 647.39	2 831 121.01			
L180	71 953.08	2 831 253.53		R180	72 740.92	2 831 095.35			
L181	72 002.80	2 831 237.44		R181	72 801.77	2 831 073.35			
L182	72 109.33	2 831 217.49		R182	72 951.58	2 830 978.59			
L183	72 156.89	2 831 211.60		R183	72 999.41	2 830 932.53			
L184	72 308.44	2 831 196.55		R184	73 054.66	2 830 873.31			
L185	72 424.62	2 831 184.34		R185	73 150.75	2 830 770.08			
L186	72 515.08	2 831 175.33		R186	73 167.54	2 830 752.05			
L187	72 628.46	2 831 163.41		R187	73 183.92	2 830 734.18			
L188	72 740.17	2 831 134.91		R188	73 382.94	2 830 514.69			
L189	72 795.04	2 831 117.24		R189	73 460.78	2 830 434.53			
L190	72 846.98	2 831 089.46		R190	73 538.93	2 830 392.86			
L191	72 958.10	2 831 020.15		R191	73 601.89	2 830 369.44			
L192	73 030.71	2 830 951.01		R192	73 663.55	2 830 359.03			
L193	73 097.04	2 830 883.38		R193	73 732.46	2 830 359.31			
L194	73 151.98	2 830 824.22		R194	73 776.90	2 830 367.24			
L195	73 162.65	2 830 813.06		R195	73 837.68	2 830 385.56			
L196	73 213.09	2 830 758.36		R196	73 928.83	2 830 431.27			
L197	73 397.28	2 830 560.09		R197	73 959.40	2 830 448.64			
L198	73 471.71	2 830 493.42		R198	74 109.92	2 830 494.13			
L199	73 551.29	2 830 448.60		R199	74 212.63	2 830 498.21			
L200	73 637.09	2 830 423.96		R200	74 366.53	2 830 453.56			
L201	73 699.13	2 830 416.69		R201	74 833.37	2 830 263.24			
L202	73 766.64	2 830 416.28		R202	74 889.26	2 830 240.11			
L203	73 830.49	2 830 434.34		R203	74 914.86	2 830 229.55			
L204	73 888.29	2 830 456.39		R204	75 082.90	2 830 162.78			
					Vel Sheet	17	Van of	21	P1135/19

PADRESERWE KOÖRDINATE / ROAD RESERVE CO-ORDINATES									
LINKERKANT/LEFT HAND SIDE					REGTERKANT/RIGHT HAND SIDE				
	Y	X	WG 27°			Y	X		
L205	73 921.16	2 830 471.18			R205	75 419.40	2 830 024.18		
L206	74 007.26	2 830 517.28			R206	75 582.35	2 829 957.73		
L207	74 039.90	2 830 529.25			R207	75 691.63	2 829 908.95		
L208	74 085.46	2 830 541.79			R208	75 920.75	2 829 813.18		
L209	74 154.77	2 830 549.20			R209	76 014.70	2 829 754.00		
L210	74 170.42	2 830 548.13			R210	76 223.79	2 829 611.08		
L211	74 186.38	2 830 547.04			R211	76 274.26	2 829 577.22		
L212	74 218.04	2 830 544.88			R212	76 274.83	2 829 576.87		
L213	74 280.28	2 830 529.97			R213	76 341.65	2 829 534.99		
L214	74 368.05	2 830 495.07			R214	76 387.23	2 829 506.48		
L215	74 855.27	2 830 294.28			R215	76 545.62	2 829 414.82		
L216	74 911.36	2 830 271.16			R216	76 558.72	2 829 408.26		
L217	75 445.72	2 830 051.38			R217	76 734.68	2 829 319.20		
L218	75 556.97	2 830 005.26			R218	76 937.82	2 829 213.21		
L219	75 625.05	2 829 976.93			R219	76 984.91	2 829 188.11		
L220	75 789.78	2 829 909.14			R220	77 055.93	2 829 143.07		
L221	75 923.69	2 829 852.26			R221	77 141.10	2 829 077.95		
L222	75 974.22	2 829 825.02			R222	77 214.89	2 829 010.49		
L223	76 017.27	2 829 798.02			R223	77 527.16	2 828 712.12		
L224	76 027.42	2 829 791.40			R224	77 575.72	2 828 667.90		
L225	76 294.91	2 829 607.13			R225	77 659.02	2 828 618.38		
L226	76 424.80	2 829 523.58			R226	77 721.46	2 828 576.26		
L227	76 438.70	2 829 516.46			R227	77 934.78	2 828 450.68		
L228	76 504.19	2 829 478.73			R228	78 033.71	2 828 392.44		
L229	76 567.61	2 829 445.54			R229	78 066.92	2 828 373.80		
L230	76 665.01	2 829 395.96			R230	78 199.05	2 828 297.85		
L231	76 746.17	2 829 354.35			R231	78 362.37	2 828 203.57		
L232	76 759.29	2 829 347.57			R232	78 531.86	2 828 103.88		
L233	76 777.64	2 829 337.75			R233	78 548.62	2 828 086.07		
L234	76 966.85	2 829 241.02			R234	78 566.66	2 828 066.85		
L235	77 003.28	2 829 221.57			R235	78 581.48	2 828 058.93		
L236	77 071.91	2 829 179.41			R236	78 627.57	2 828 048.84		
L237	77 075.48	2 829 176.56			R237	78 667.83	2 828 024.57		
L238	77 134.95	2 829 133.52			R238	78 757.88	2 827 963.93		
L239	77 172.79	2 829 101.18			R239	78 965.92	2 827 801.16		
L240	77 238.95	2 829 038.91			R240	78 989.00	2 827 782.06		
L241	77 469.75	2 828 818.23			R241	79 072.60	2 827 715.58		
L242	77 598.72	2 828 698.49			R242	79 078.59	2 827 710.56		
L243	77 658.52	2 828 656.79			R243	79 164.22	2 827 643.01		
L244	77 666.41	2 828 652.15			R244	79 357.97	2 827 488.77		
L245	77 727.39	2 828 616.27			R245	79 499.15	2 827 368.02		
L246	77 924.27	2 828 502.14			R246	79 513.43	2 827 353.64		
L247	77 961.73	2 828 502.68			R247	79 517.01	2 827 350.23		
L248	77 973.43	2 828 513.84			R248	79 631.43	2 827 232.26		
L249	77 991.44	2 828 502.93			R249	79 764.23	2 827 097.17		
L250	77 989.23	2 828 480.47			R250	80 035.00	2 826 821.71		
L251	78 017.97	2 828 447.96			R251	80 140.57	2 826 716.10		
L252	78 631.21	2 828 091.38			R252	80 214.53	2 826 648.18		
L253	78 702.57	2 828 047.66			R253	80 368.35	2 826 526.23		
L254	78 821.24	2 827 962.69			R254	80 424.83	2 826 480.17		
L255	78 881.19	2 827 910.62			R255	80 450.66	2 826 454.88		
					<div> <div>Vel</div> <div>Sheet</div> </div> <div>18</div> <div> <div>Van</div> <div>of</div> </div> <div>21</div> <div>P1135/19</div>				

PADRESERVE KOÖRDINATE / ROAD RESERVE CO-ORDINATES						
LINKERKANT/LEFT HAND SIDE				REGTERKANT/RIGHT HAND SIDE		
	Y	X	WG 27°		Y	X
L256	78 996.79	2 827 822.81		R256	80 498.91	2 826 407.19
L257	79 014.19	2 827 808.56		R257	80 598.12	2 826 283.15
L258	79 028.09	2 827 796.92		R258	80 608.82	2 826 265.65
L259	79 057.34	2 827 771.68		R259	80 707.32	2 826 119.84
L260	79 102.61	2 827 736.24		R260	80 794.11	2 825 989.76
L261	79 184.50	2 827 673.39		R261	81 228.80	2 825 354.01
L262	79 436.97	2 827 472.00		R262	81 261.55	2 825 291.79
L263	79 533.70	2 827 385.86		R263	81 285.92	2 825 211.72
L264	79 538.47	2 827 381.47		R264	81 301.49	2 825 133.52
L265	79 646.19	2 827 272.51		R265	81 311.52	2 825 087.30
L266	79 773.03	2 827 143.60		R266	81 315.14	2 825 068.45
L267	80 118.37	2 826 791.43		R267	81 331.71	2 824 981.95
L268	80 169.14	2 826 741.12		R268	81 380.67	2 824 860.15
L269	80 230.84	2 826 683.70		R269	81 455.63	2 824 759.40
L270	80 293.35	2 826 633.66		R270	81 465.26	2 824 750.55
L271	80 431.03	2 826 526.97		R271	81 515.22	2 824 704.71
L272	80 482.74	2 826 478.28		R272	81 534.11	2 824 692.69
L273	80 547.56	2 826 409.55		R273	81 595.78	2 824 653.55
L274	80 560.09	2 826 393.09		R274	81 624.28	2 824 617.27
L275	80 631.98	2 826 297.98		R275	81 647.64	2 824 604.28
L276	80 707.49	2 826 186.82		R276	81 703.80	2 824 590.71
L277	80 736.71	2 826 143.35		R277	81 819.42	2 824 522.97
L278	80 811.71	2 826 031.66		R278	82 040.83	2 824 394.97
L279	80 819.42	2 826 019.83		R279	82 120.41	2 824 348.56
L280	81 154.13	2 825 530.08		R280	82 161.94	2 824 226.67
L281	81 276.99	2 825 344.21		R281	82 277.53	2 824 144.11
L282	81 333.91	2 825 240.02		R282	82 522.15	2 823 969.89
L283	81 335.85	2 825 236.73		R283	82 528.96	2 824 110.81
L284	81 361.93	2 825 089.59		R284	82 800.99	2 823 952.01
L285	81 365.55	2 825 048.54		R285	82 827.90	2 823 936.20
L286	81 388.10	2 824 940.41		R286	82 921.17	2 823 887.65
L287	81 402.02	2 824 902.40		R287	83 110.28	2 823 824.79
L288	81 429.68	2 824 853.95		R288	83 297.27	2 823 773.28
L289	81 476.37	2 824 792.37		R289	83 360.50	2 823 754.85
L290	81 481.83	2 824 787.07		R290	83 532.20	2 823 707.28
L291	81 531.90	2 824 739.93		R291	83 702.00	2 823 660.80
L292	81 609.92	2 824 689.47		R292	83 822.09	2 823 645.44
L293	81 618.34	2 824 684.55		R293	83 878.31	2 823 646.48
L294	81 815.71	2 824 569.03		R294	83 890.20	2 823 646.36
L295	81 802.78	2 824 729.54		R295	83 966.68	2 823 659.02
L296	82 032.50	2 824 561.43		R296	84 032.27	2 823 677.18
L297	82 275.54	2 824 383.56		R297	84 102.21	2 823 705.94
L298	82 533.03	2 824 195.12		R298	84 160.66	2 823 738.72
L299	82 558.25	2 824 177.42		R299	84 265.80	2 823 820.28
L300	82 620.37	2 824 131.76		R300	84 419.21	2 823 951.21
L301	82 682.52	2 824 086.08		R301	84 448.87	2 823 976.93
L302	82 806.40	2 823 995.04		R302	84 654.99	2 824 144.41
L303	82 806.01	2 823 991.96		R303	84 850.60	2 824 290.15
L304	82 873.89	2 823 953.12		R304	85 030.32	2 824 420.52
L305	83 020.81	2 823 888.71		R305	85 031.02	2 824 421.06
L306	83 118.51	2 823 860.50		R306	85 129.37	2 824 491.65
				Vel Sheet	19 Van of 21	P1135/19

PADRESERWE KOÖRDINATE / ROAD RESERVE CO-ORDINATES									
LINKERKANT/LEFT HAND SIDE					REGTERKANT/RIGHT HAND SIDE				
	Y	X	WG 27°			Y	X		
L307	83 306.28	2 823 809.05			R307	85 160.31	2 824 513.50		
L308	83 382.05	2 823 789.52			R308	85 274.54	2 824 596.14		
L309	83 562.86	2 823 739.72			R309	85 422.95	2 824 701.87		
L310	83 650.44	2 823 715.42			R310	85 577.01	2 824 802.66		
L311	83 733.93	2 823 693.34			R311	85 846.38	2 824 977.06		
L312	83 800.30	2 823 684.83			R312	85 929.92	2 825 025.69		
L313	83 864.08	2 823 683.70			R313	86 058.63	2 825 086.29		
L314	83 930.28	2 823 691.23			R314	86 073.93	2 825 093.50		
L315	83 989.49	2 823 703.67			R315	86 434.64	2 825 230.58		
L316	83 999.84	2 823 706.46			R316	86 438.87	2 825 235.80		
L317	84 042.19	2 823 722.43			R317	86 472.37	2 825 247.44		
L318	84 077.61	2 823 736.47			R318	86 489.62	2 825 250.52		
L319	84 111.48	2 823 754.77			R319	86 640.22	2 825 307.39		
L320	84 137.10	2 823 768.81			R320	86 666.45	2 825 317.44		
L321	84 211.21	2 823 824.05			R321	86 803.73	2 825 369.13		
L322	84 496.65	2 824 066.29			R322	87 103.16	2 825 482.31		
L323	84 505.68	2 824 073.96			R323	87 195.43	2 825 522.33		
L324	84 588.27	2 824 141.85			R324	87 282.98	2 825 572.25		
L325	84 677.40	2 824 210.84			R325	87 325.38	2 825 602.77		
L326	84 774.16	2 824 282.39			R326	87 512.64	2 825 749.56		
L327	85 371.11	2 824 713.62			R327	87 619.38	2 825 820.23		
L328	85 464.85	2 824 778.30			R328	87 773.70	2 825 894.14		
L329	85 788.75	2 824 982.71			R329	87 928.56	2 825 961.16		
L330	85 903.62	2 825 054.60			R330	87 967.87	2 825 982.69		
L331	85 973.34	2 825 091.98			R331	88 126.28	2 826 079.82		
L332	86 034.53	2 825 115.84			R332	88 281.47	2 826 182.44		
L333	86 058.21	2 825 125.03			R333	88 375.92	2 826 245.78		
L334	86 145.27	2 825 158.27			R334	88 404.96	2 826 262.78		
L335	86 307.27	2 825 220.10			R335	88 473.55	2 826 297.32		
L336	86 411.78	2 825 260.26			R336	90 077.89	2 826 398.28		
L337	86 631.76	2 825 344.73			R337	90 496.16	2 826 461.74		
L338	87 087.42	2 825 518.84			R338	90 629.42	2 826 458.15		
L339	87 126.59	2 825 533.68			R339	90 716.96	2 826 429.04		
L340	87 164.09	2 825 549.46			R340	90 842.73	2 826 367.48		
L341	87 205.03	2 825 569.34			R341	90 922.81	2 826 336.02		
L342	87 236.68	2 825 588.41			R342	93 115.03	2 826 936.34		
L343	87 264.19	2 825 602.95			R343	93 131.94	2 826 954.50		
L344	87 297.70	2 825 624.74			R344	93 161.13	2 827 034.94		
L345	87 338.81	2 825 654.58			R345	93 161.13	2 827 074.19		
L346	87 539.38	2 825 816.44			R346	93 161.13	2 827 090.04		
L347	87 561.40	2 825 833.79			R347	93 160.64	2 827 160.14		
L348	87 584.38	2 825 849.74			R348	93 167.41	2 827 210.58		
L349	87 611.29	2 825 864.14			R349	93 185.84	2 827 270.80		
L350	87 639.04	2 825 876.51			R350	93 195.34	2 827 289.37		
L351	87 874.52	2 825 973.78			R351	93 227.99	2 827 323.22		
L352	87 907.50	2 825 987.59			R352	93 239.89	2 827 345.21		
L353	87 938.83	2 826 002.08			R353	93 247.73	2 827 391.75		
L354	87 964.79	2 826 016.65			R354	93 278.33	2 827 451.56		
L355	87 989.82	2 826 031.87			R355	93 287.54	2 827 468.29		
L356	88 010.47	2 826 045.52			R356	93 303.66	2 827 497.59		
L357	88 031.04	2 826 060.83			R357	93 307.76	2 827 505.04		
					<div> <div>Vel</div> <div>Sheet</div> </div> <div>20</div> <div>Van</div> <div>of</div> <div>21</div> <div>P1135/19</div>				

PADRESERVE KOÖRDINATE / ROAD RESERVE CO-ORDINATES									
LINKERKANT/LEFT HAND SIDE					REGTERKANT/RIGHT HAND SIDE				
	Y		X	WG 27°		Y		X	
L358	88 293.28	2	826 261.45		R358	93 324.32	2	827 535.14	
L359	88 319.70	2	826 279.96		R359	93 358.96	2	827 566.99	
L360	88 355.90	2	826 302.98		R360	93 373.40	2	827 558.54	
L361	88 395.43	2	826 325.51		R361	93 385.56	2	827 551.42	
L362	88 411.96	2	826 334.18		R362	93 395.70	2	827 574.46	
L363	88 450.98	2	826 352.80		R363	93 371.02	2	827 588.91	
L364	90 109.07	2	826 438.56		R364	93 381.53	2	827 639.00	
L365	90 455.58	2	826 491.20		R365	93 414.55	2	827 686.93	
L366	90 580.24	2	826 503.39		R366	93 485.87	2	827 759.26	
L367	90 671.48	2	826 487.46		R367	93 571.85	2	827 842.97	
L368	90 743.73	2	826 458.09		R368	93 832.58	2	828 094.56	
L369	90 858.09	2	826 401.14		R369	93 851.56	2	828 112.87	
L370	90 910.73	2	826 380.46		R370	93 924.58	2	828 182.84	
L371	93 077.29	2	826 950.66		R371	94 196.50	2	828 443.41	
L372	93 099.89	2	826 973.96						
L373	93 119.03	2	827 032.71						
L374	93 122.03	2	827 099.16						
L375	93 123.23	2	827 162.84						
L376	93 130.87	2	827 219.02						
L377	93 152.46	2	827 287.88						
L378	93 168.59	2	827 352.34						
L379	93 155.24	2	827 359.17						
L380	93 166.63	2	827 381.43						
L381	93 179.98	2	827 374.59						
L382	93 213.83	2	827 407.82						
L383	93 239.38	2	827 457.74						
L384	93 254.99	2	827 486.92						
L385	93 295.56	2	827 560.66						
L386	93 303.39	2	827 574.89						
L387	93 348.31	2	827 656.53						
L388	93 351.03	2	827 660.49						
L389	93 370.58	2	827 688.94						
L390	93 385.45	2	827 710.59						
L391	93 440.72	2	827 770.48						
L392	93 472.05	2	827 800.59						
L393	93 481.60	2	827 809.77						
L394	93 525.43	2	827 851.88						
L395	93 527.94	2	827 854.29						
L396	93 680.62	2	827 999.27						
L397	94 004.52	2	828 311.38						
L398	94 130.61	2	828 432.53						
L399	94 207.48	2	828 506.40						

DEPARTMENT OF TRANSPORT

NO. 821

9 September 2021

**THE SOUTH AFRICAN NATIONAL ROADS
AGENCY SOC LIMITED**Registration No: 1998/009584/30

DECLARATION AMENDMENT OF NATIONAL ROAD N2 SECTION 21X

AMENDMENT OF DECLARATION No. 830 OF 2018.

By virtue of Section 40 (1)(b) of The South African National Roads Agency Limited and National Roads Act, 1998 (Act No. 7 of 1998), I hereby amend Declaration No. 830 of 2018 by substituting it in its entirety, with the accompanying sheets 1 to 54 of Plan No. P1148/19.

(National Road N2 Section 21X: Brook's Nek – Willson's Cutting)

MINISTER OF TRANSPORT

DEPARTEMENT VAN VERVOER

NO. 821

9 September 2021

**DIE SUID-AFRIKAANSE NASIONALE
PADAGENTSKAP MSB BEPERK**

Registrasie No: 1998/009584/30

VERKLARING WYSIGING VAN NASIONALE PAD N2 SEKSIE 21X

WYSIGING VAN VERKLARING No. 830 VAN 2018.

Kragtens Artikel 40(1)(b) van die Wet op die Suid-Afrikaanse Nasionale Padagentskap Beperk en op Nasionale Paaie, 1998 (Wet No. 7 van 1998), wysig ek hiermee Verklaring No. 830 van 2018 deur dit in sy geheel te vervang, met bygaande velle 1 tot 54 van Plan No. P1148/19.

(Nasionale Pad N2 Seksie 21X: Brook's Nek – Willson's Cutting)**MINISTER VAN VERVOER**

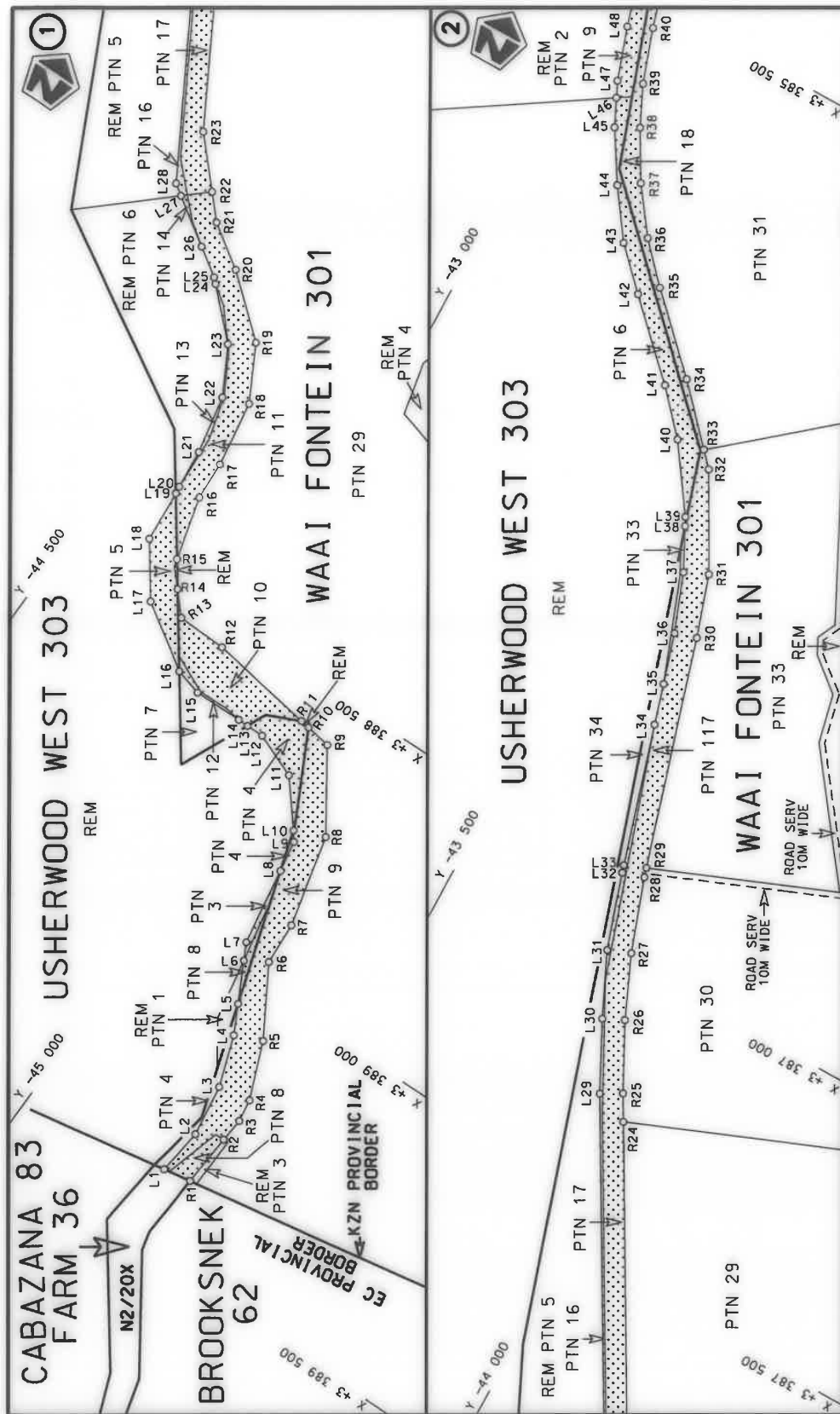

Die Suid Afrikaanse Nasionale Padagentskap MSB Bpk The South African National Roads Agency SOC Ltd	Die figuur getoon The figure shown	stel die padreserwe voor van 'n gedeelte represents the road reserve of a portion van Nasionale Roete N2 of National Route N2	Vel Sheet 1 of 54 Plan P1148/19
-------------------------------------------------------------------------------------------------------	---------------------------------------	----------------------------------------------------------------------------------------------------------------------------------------	---------------------------------------

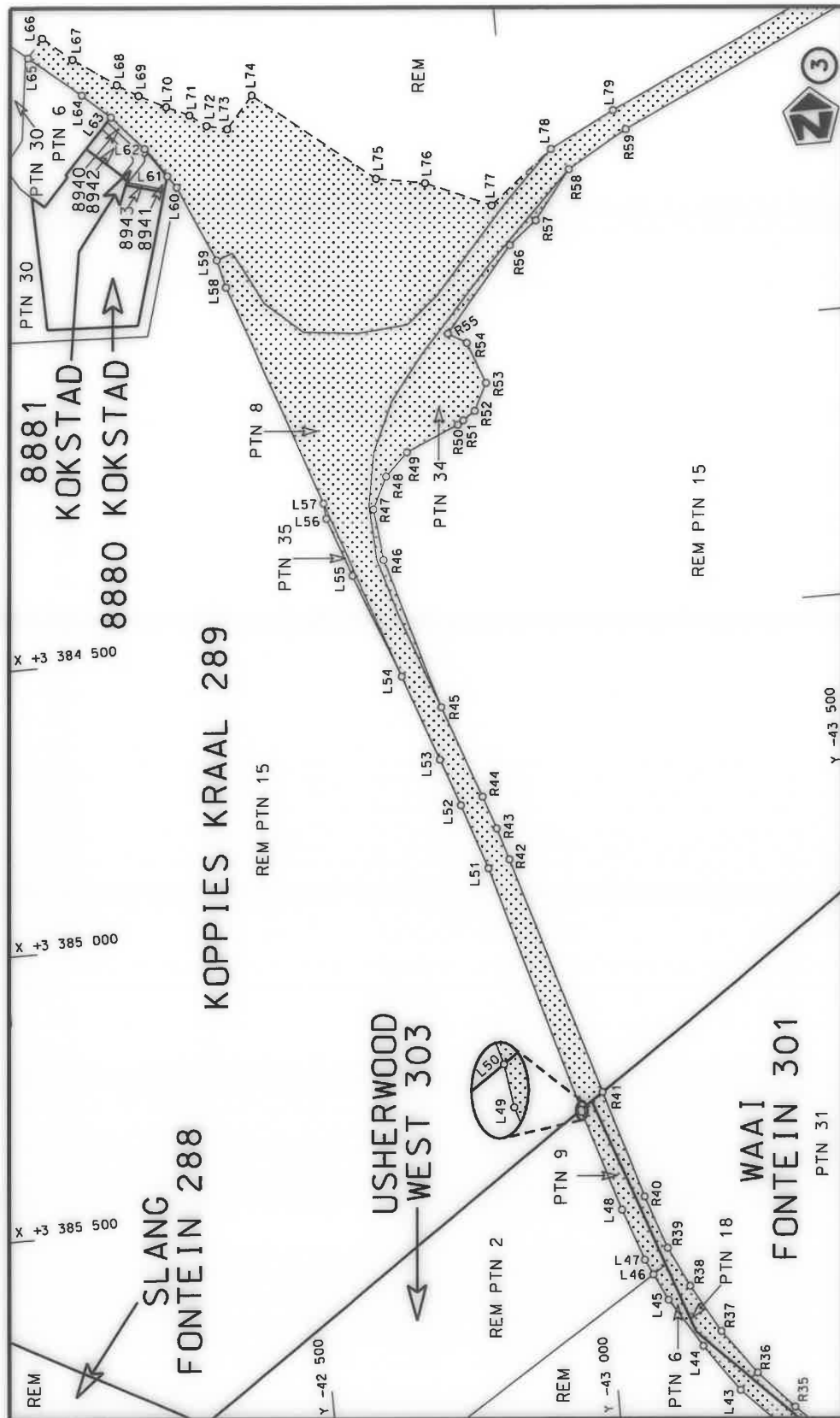

Die Suid Afrikaanse Nasionale Padagentskap MSB Bpk The South African National Roads Agency SOC Ltd	Die figuur getoon The figure shown	steldie padreserwe voor van 'n gedeelte represents the road reserve of a portion van Nasionale Roete N2 Sektie of National Route of Section	Vel Sheet 2 of 54 Plan P1148/19
-------------------------------------------------------------------------------------------------------	---------------------------------------	------------------------------------------------------------------------------------------------------------------------------------------------------	------------------------------------



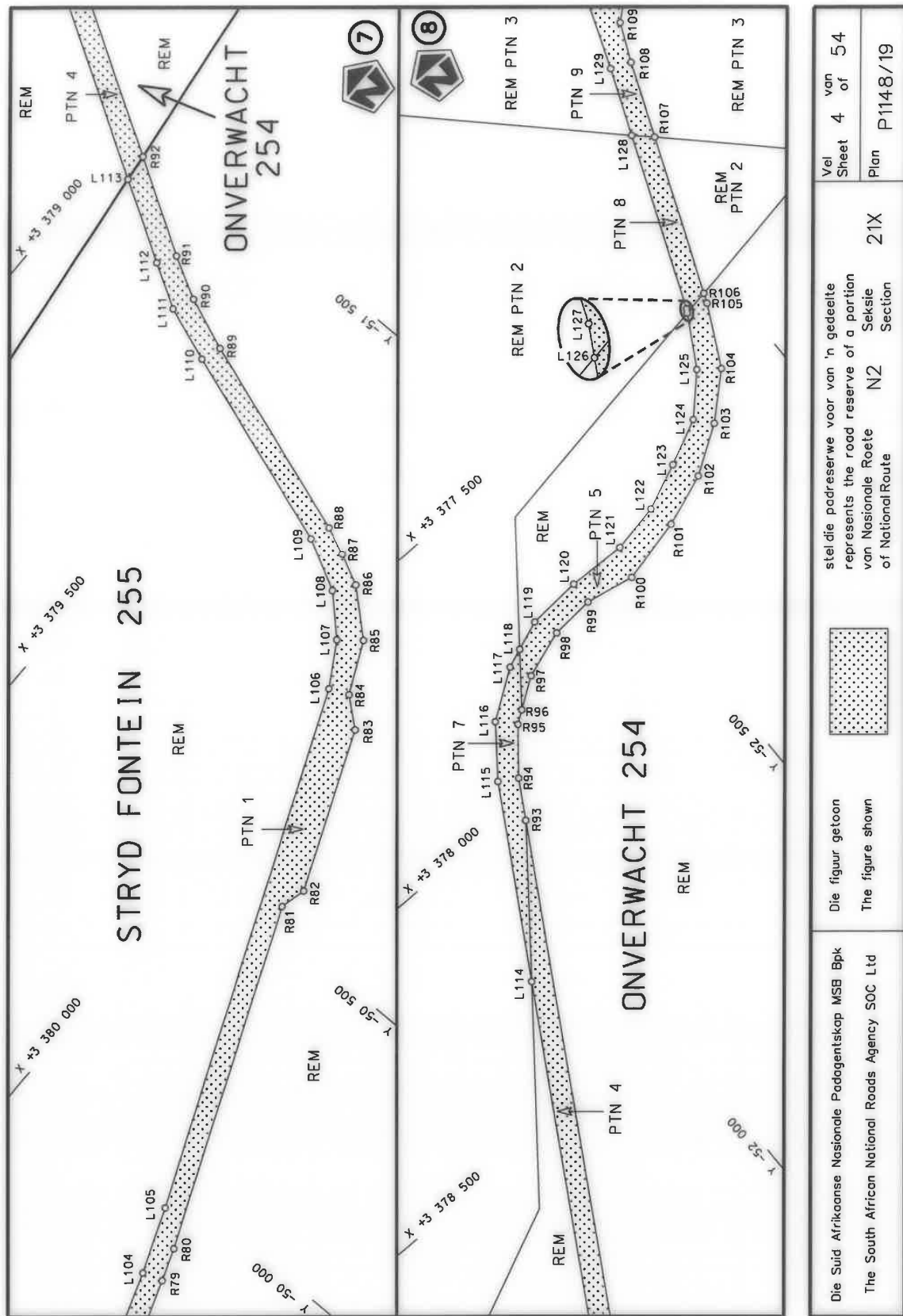



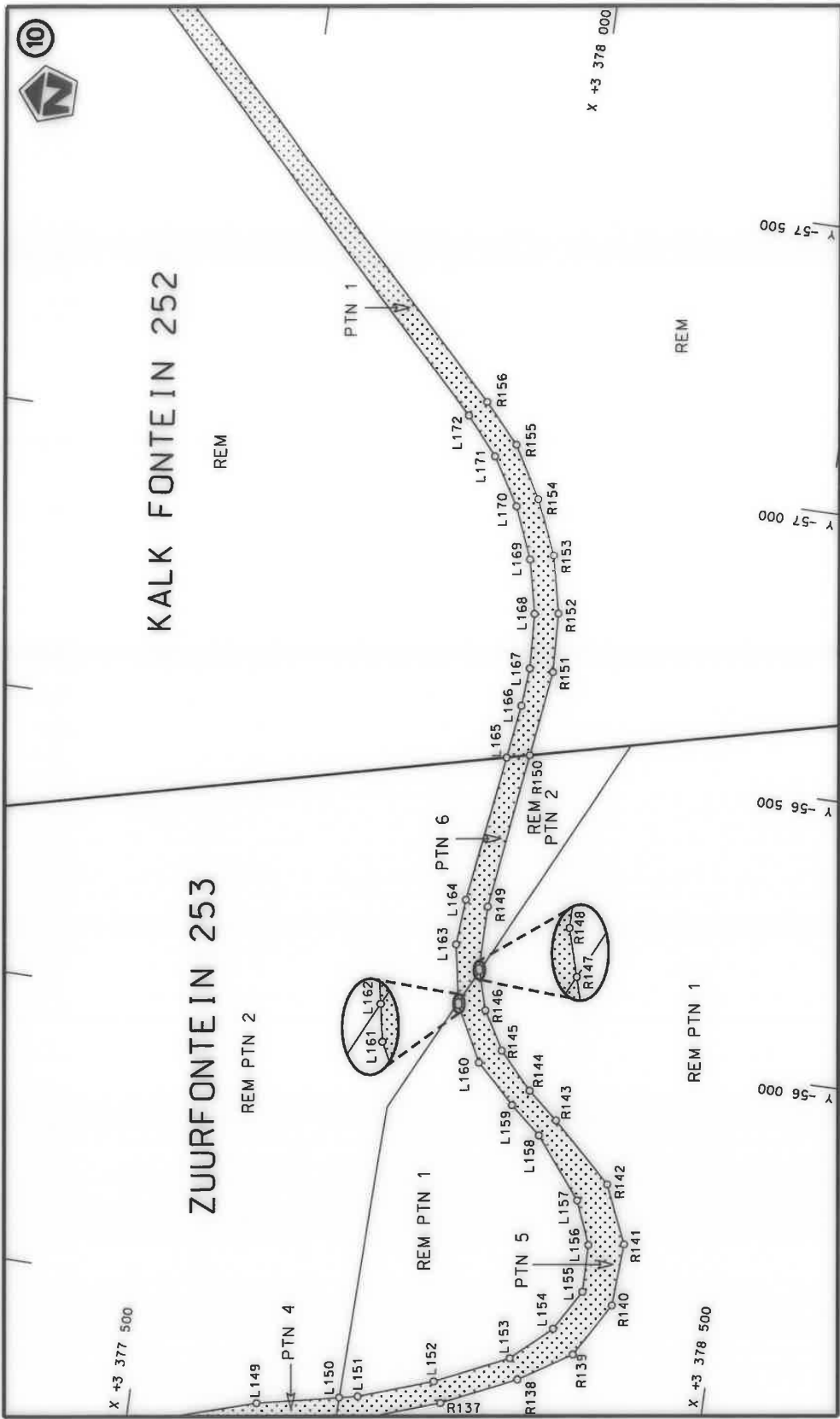

Die Suid Afrikaanse Nasionale Padagentskap MSB Bpk The South African National Roads Agency SOC Ltd	Die figuur getoon The figure shown		stel die padreserwe voor van 'n gedeelte represents the road reserve of a portion van Nasionale Roete N2 of National Route	21X	Vel Sheet 6 of Plan P1148/19
-------------------------------------------------------------------------------------------------------	---------------------------------------	---------------------------------------------------------------------------------------	-------------------------------------------------------------------------------------------------------------------------------------	-----	------------------------------------------

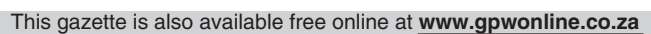



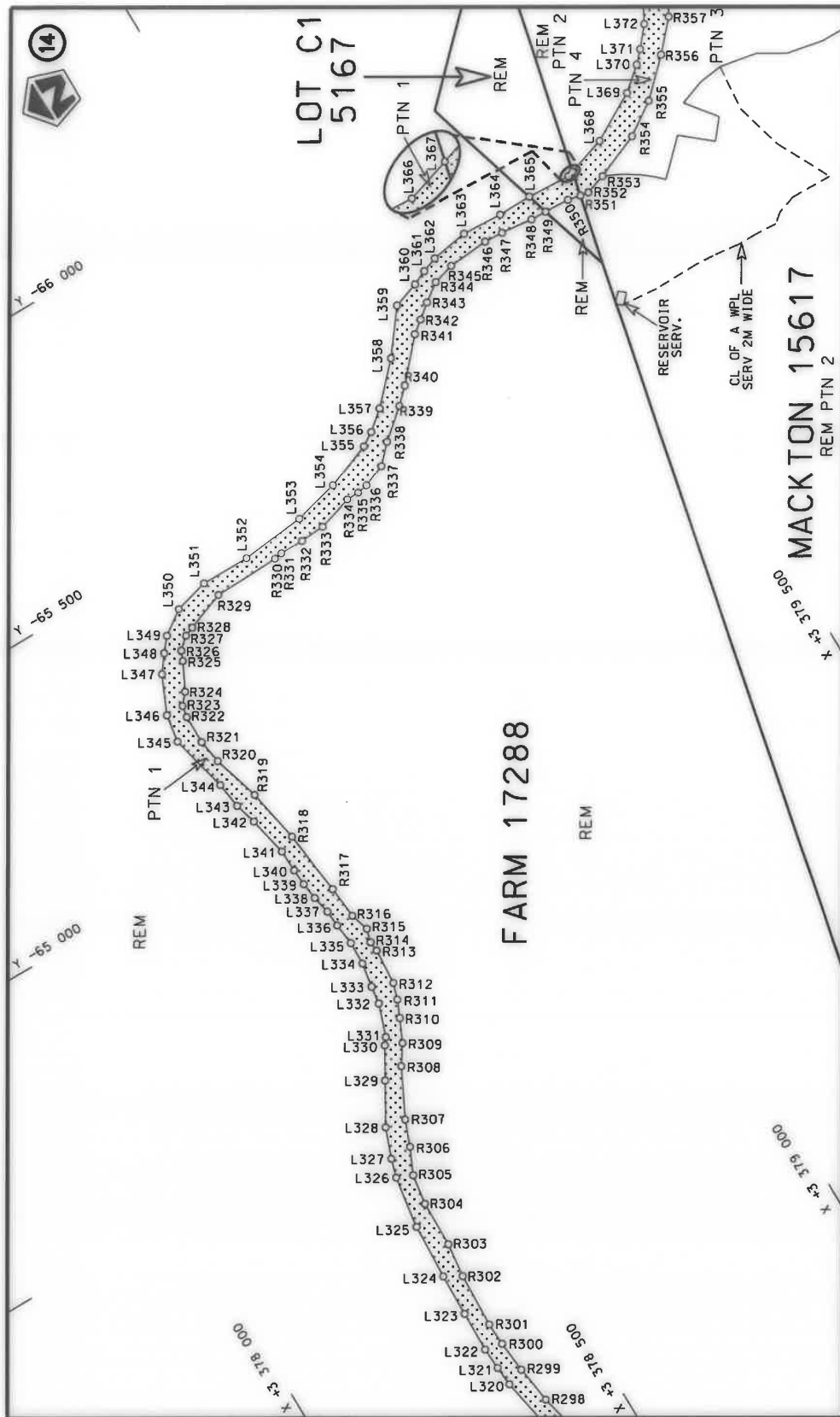

Die Suid Afrikaanse Nasionale Padagentskap MSB Bpk The South African National Roads Agency SOC Ltd	Die figuur getoon The figure shown	 stel die padreserwe voor van 'n gedeelte represents the road reserve of a portion van Nasionale Roete N2 of National Route N2	Vel Sheet 9 of 54 Plan P1148/19
-------------------------------------------------------------------------------------------------------	---------------------------------------	---------------------------------------------------------------------------------------------------------------------------------------------------------------------------------------------------------------------------------	---------------------------------------

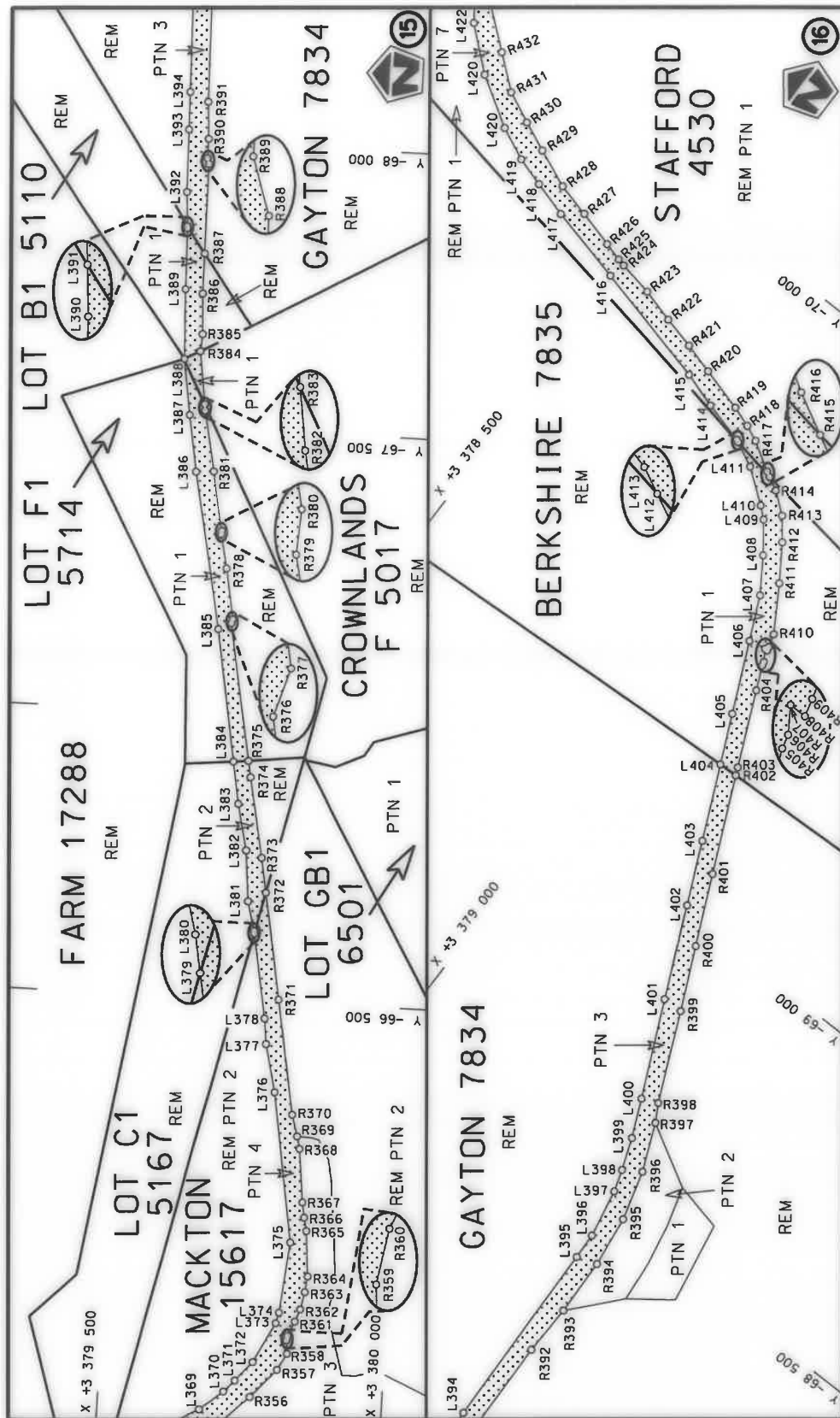

Die Suid Afrikaanse Nasionale Padagentskap MSB Bpk The South African National Roads Agency SOC Ltd	Die figuur getoon The figure shown	steldie podreserwe voor van 'n gedeelte represents the road reserve of a portion van Nasionale Roete N2 of National Route	Vel Sheet 10 of 54 Plan P1148/19
-------------------------------------------------------------------------------------------------------	---------------------------------------	------------------------------------------------------------------------------------------------------------------------------------	----------------------------------------

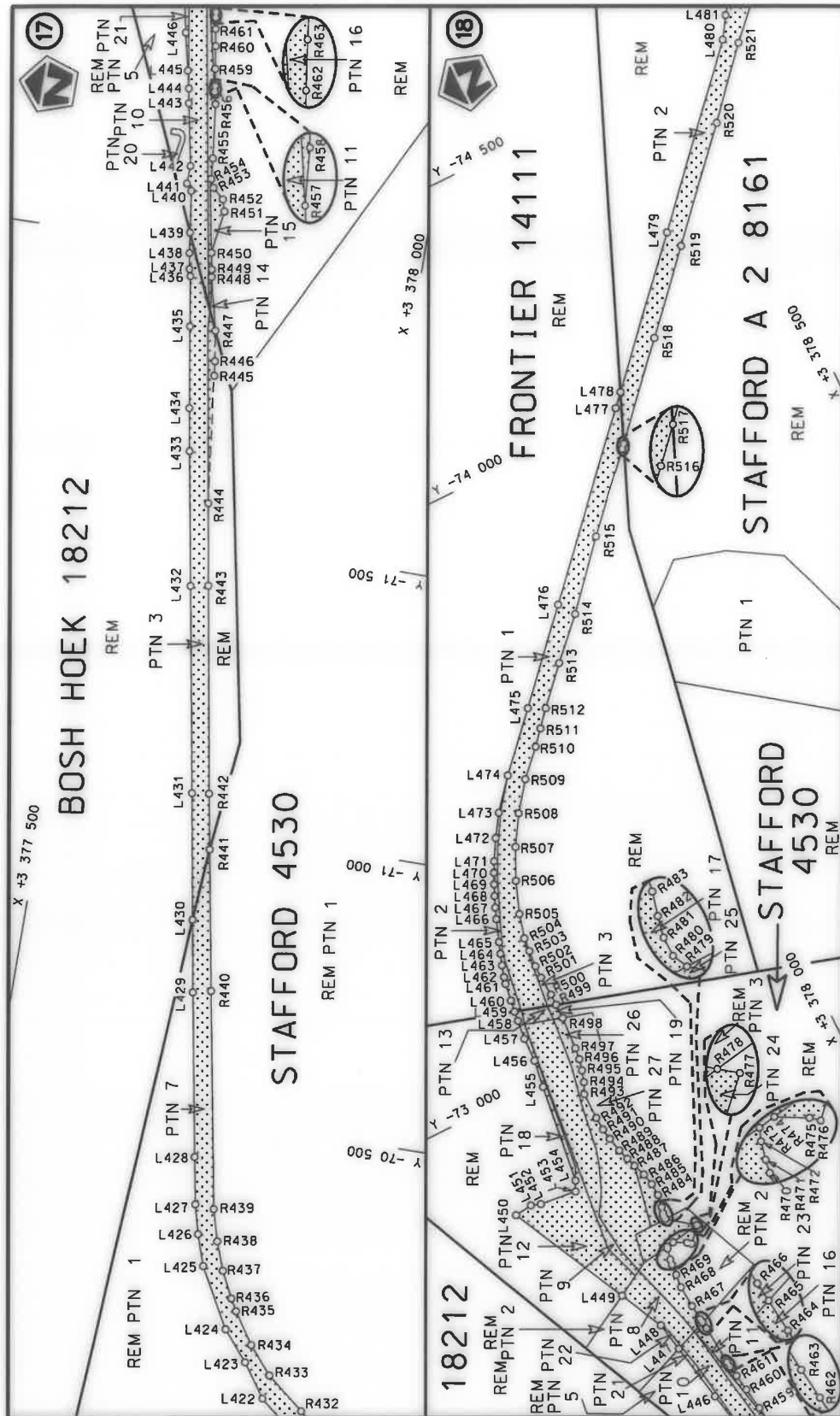

Die Suid Afrikaanse Nasionale Padagentskap MSB Bpk The South African National Roads Agency SOC Ltd	Die figuur getoon The figure shown	stel die padreserwe voor van 'n gedeelte represents the road reserve of a portion van Nasionale Roete N2 Seksie of National Route N2 Section	Vel Sheet Plan	11 54 21X	van of P1148/19
-------------------------------------------------------------------------------------------------------	---------------------------------------	-------------------------------------------------------------------------------------------------------------------------------------------------------	----------------------	-----------------	-----------------------

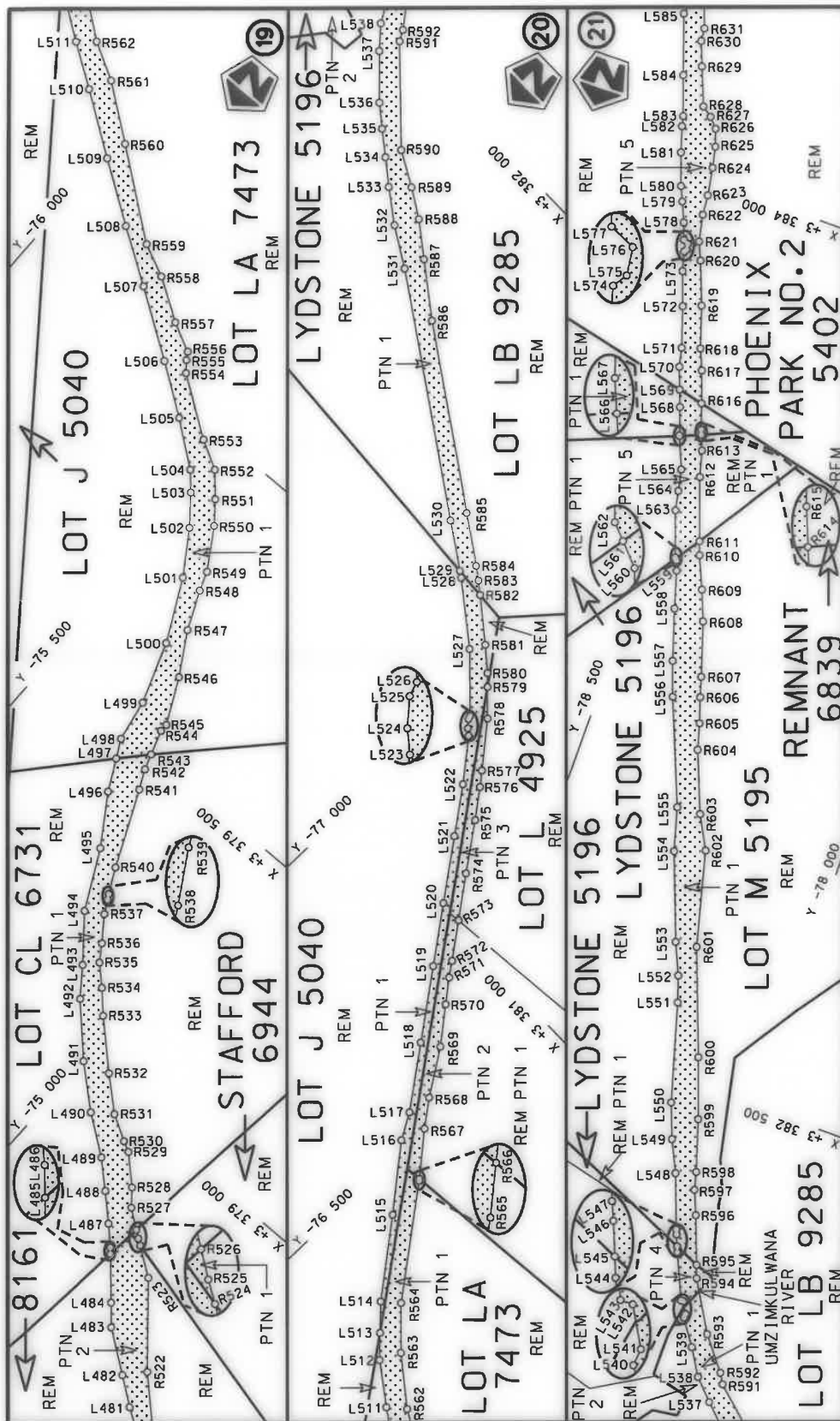

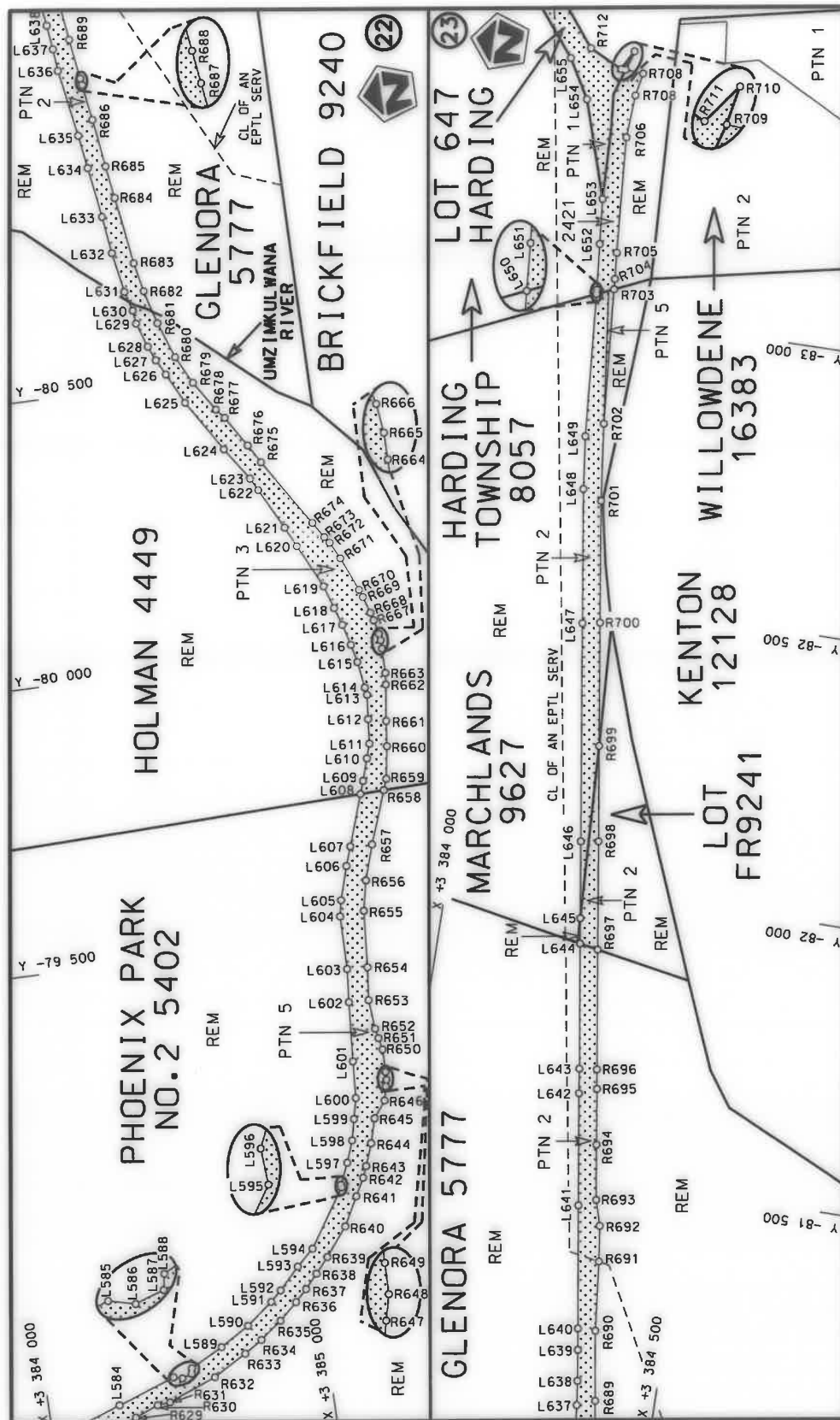

Vel
Sheet 13 of 54
Plan P1148/19

steldie padreserwe voor van 'n gedeelte
represents the road reserve of a portion
van Nasionale Roete N2 Seksie
of National Route Section 21X



Die figuur getoon
The figure shown

Die Suid Afrikaanse Nasionale Padagentskap MSB Bpk
The South African National Roads Agency SOC Ltd



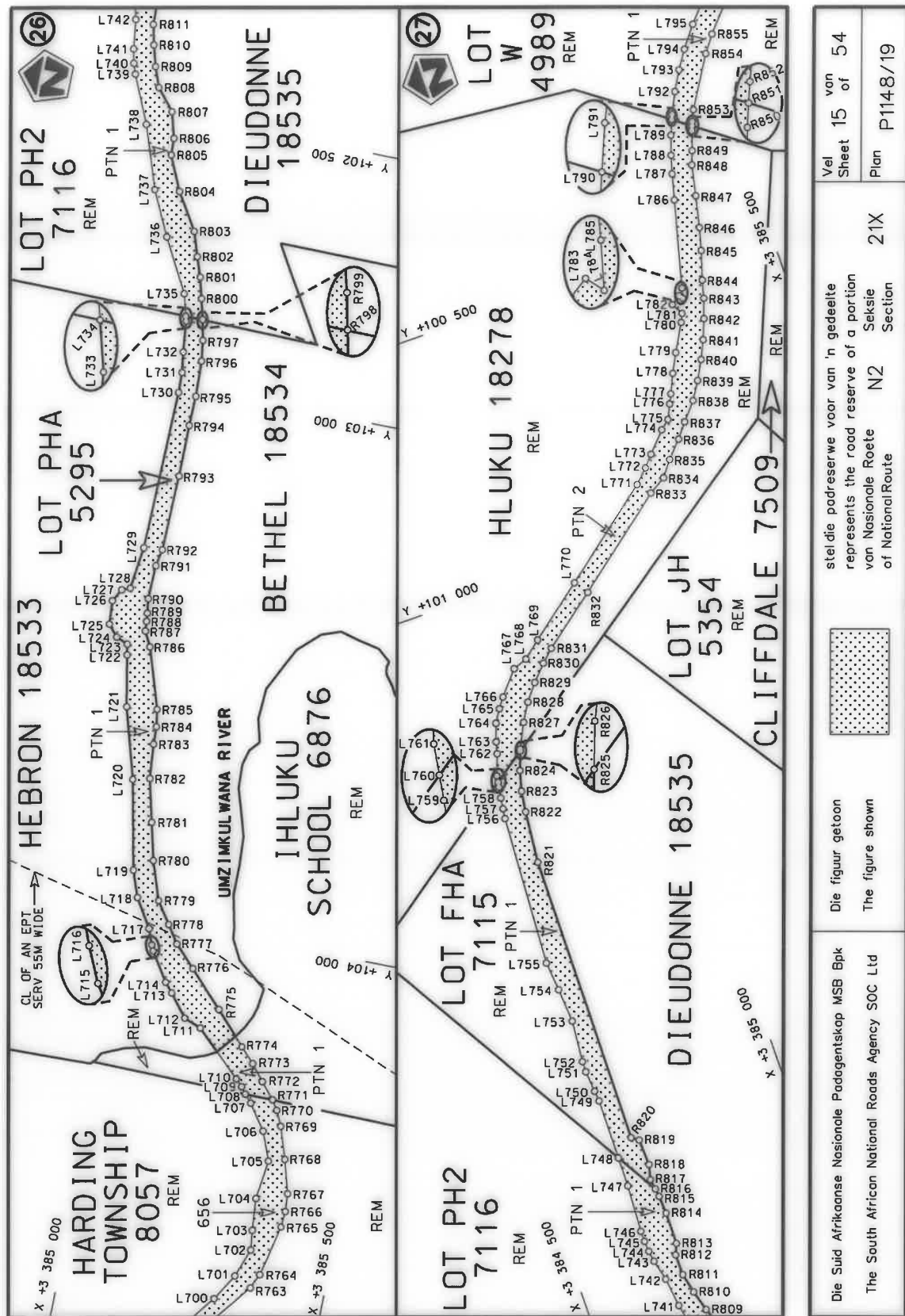

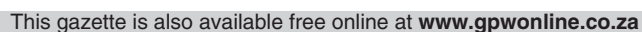



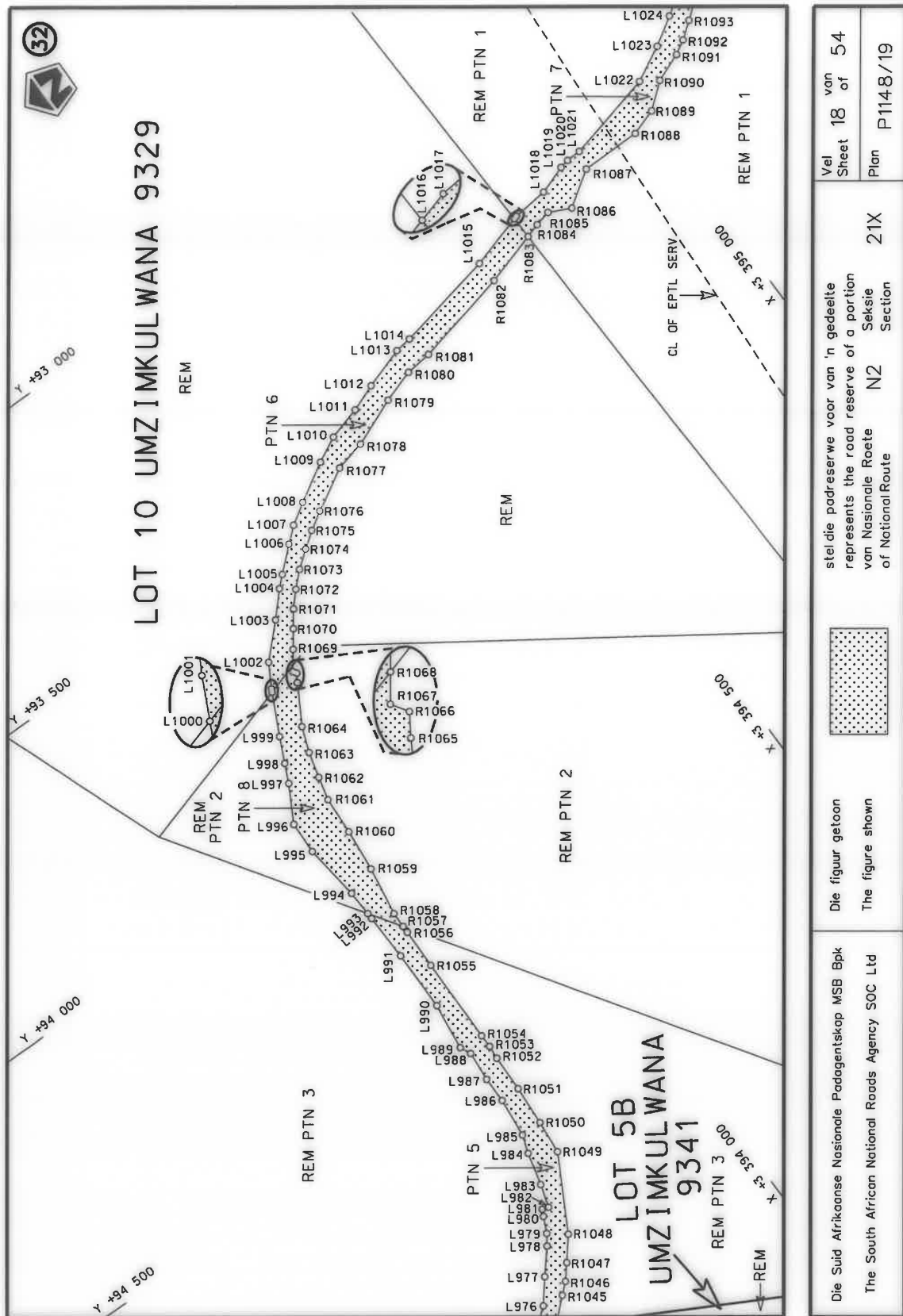

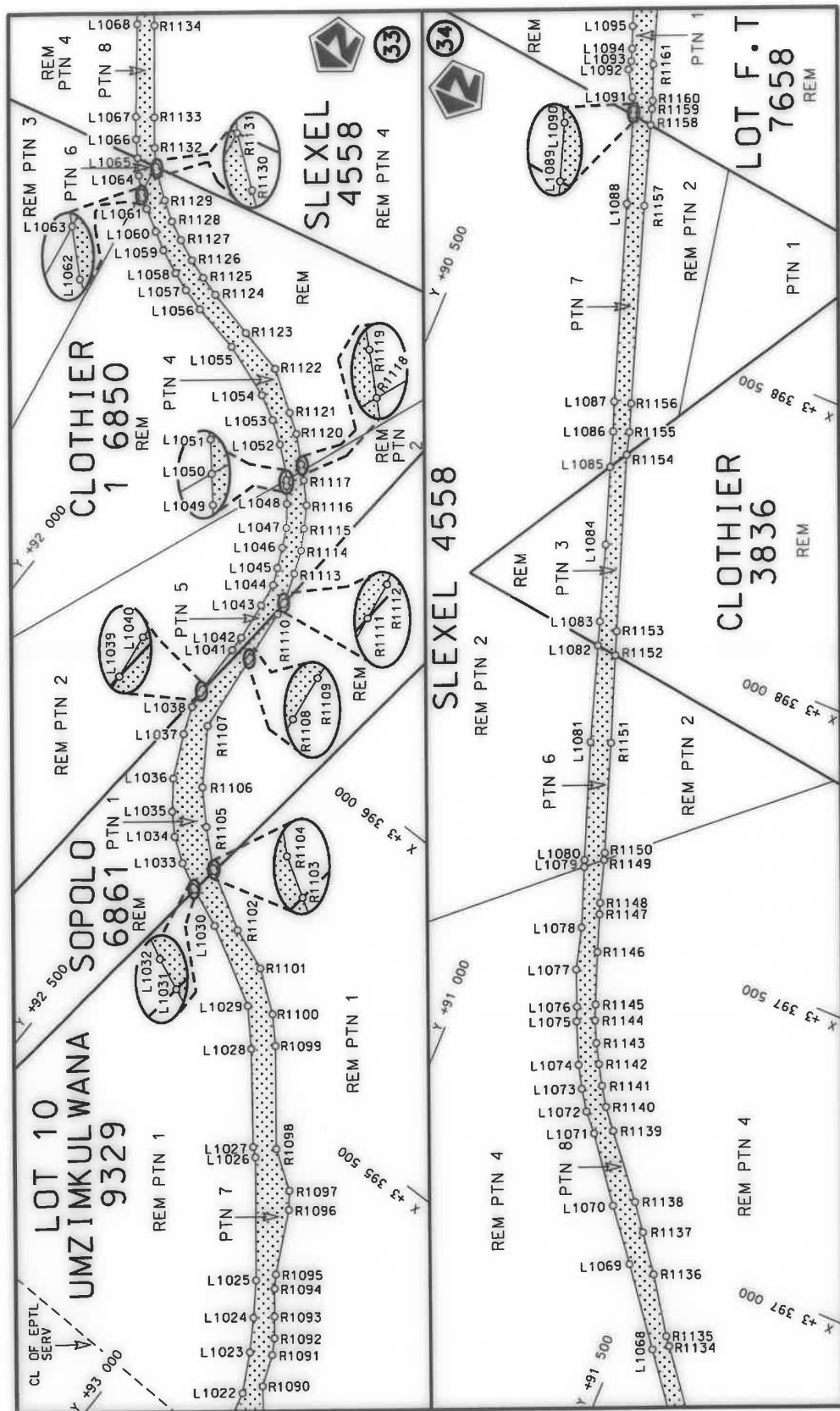

Vel Sheet 19 of 54	Plan P1148/19
stel die padreserwe voor van 'n gedeelte represents the road reserve of a portion van Nasionale Roete N2 Section	21X
Die figuur getoon The figure shown	Die Suid Afrikaanse Nasionale Padagentskap WSB Bpk The South African National Roads Agency SOC Ltd

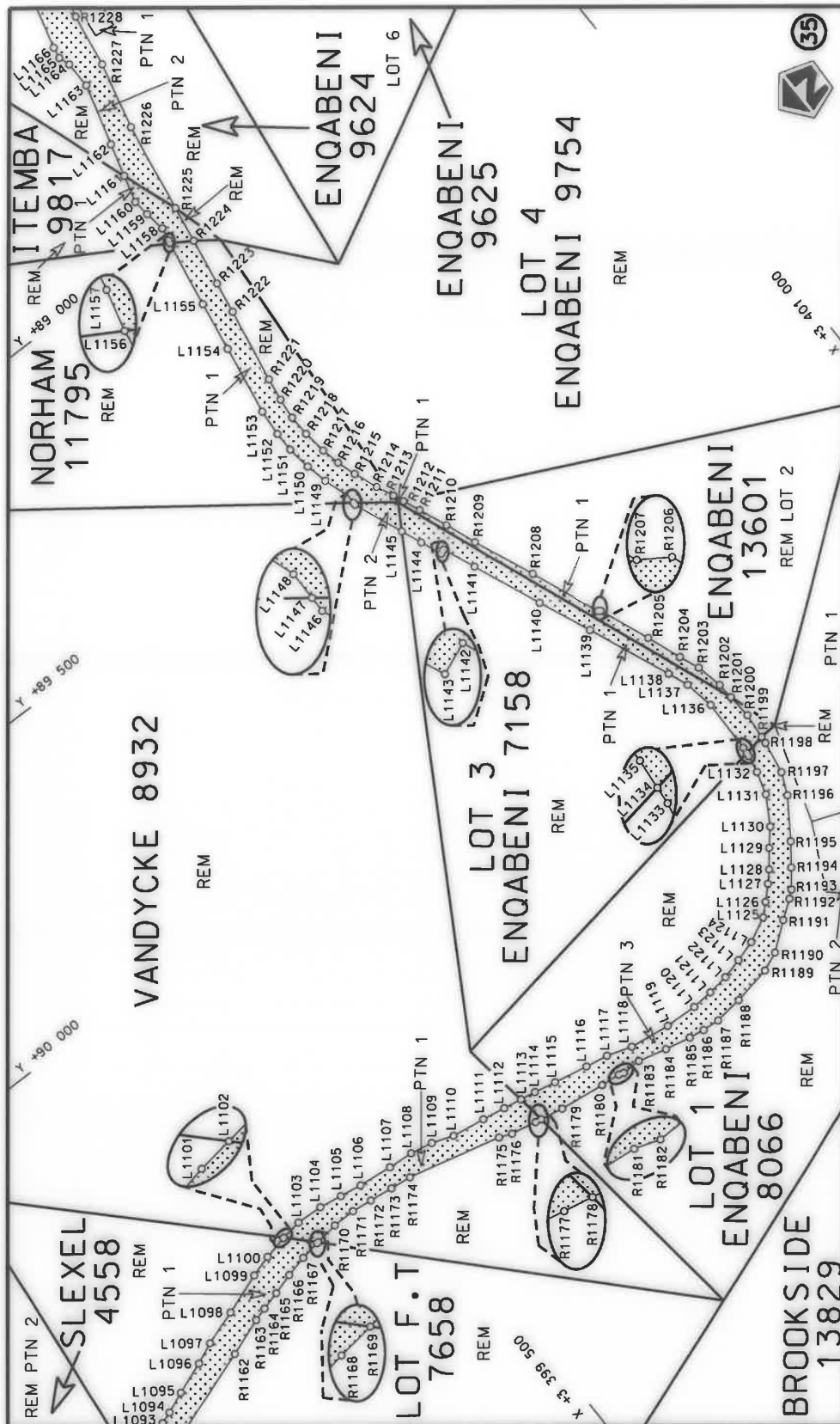

Die Suid Afrikaanse Nasionale Padagentskap MSB Bpk The South African National Roads Agency SOC Ltd	Die figuur getoon The figure shown	steldie podreserwe voor van 'n gedeelte represents the road reserve of a portion van Nasionale Roete N2 of National Route	Vel Sheet 20 of 54 Plan P1148/19
-------------------------------------------------------------------------------------------------------	---------------------------------------	------------------------------------------------------------------------------------------------------------------------------------	-------------------------------------------



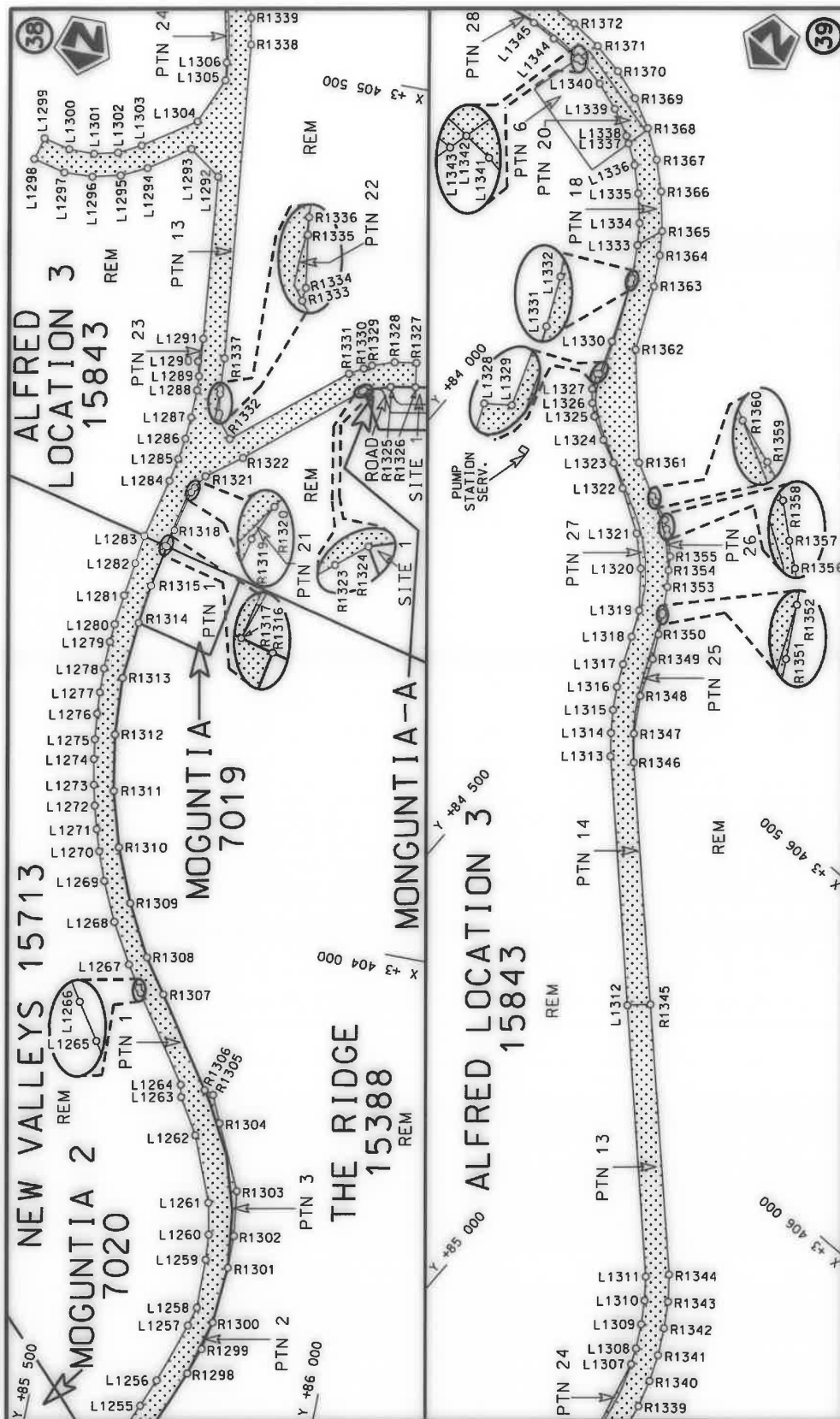

Die Suid Afrikaanse Nasionale Padagentskap MSB Bpk The South African National Roads Agency SOC Ltd	Die figuur getoon The figure shown	steldie podreserwe voor van 'n gedeelte represents the road reserve of a portion van Nasionale Roete N2 of National Route Section	Vel Sheet 22 of 54 Plan P1148/19
-------------------------------------------------------------------------------------------------------	---------------------------------------	--------------------------------------------------------------------------------------------------------------------------------------------	----------------------------------------



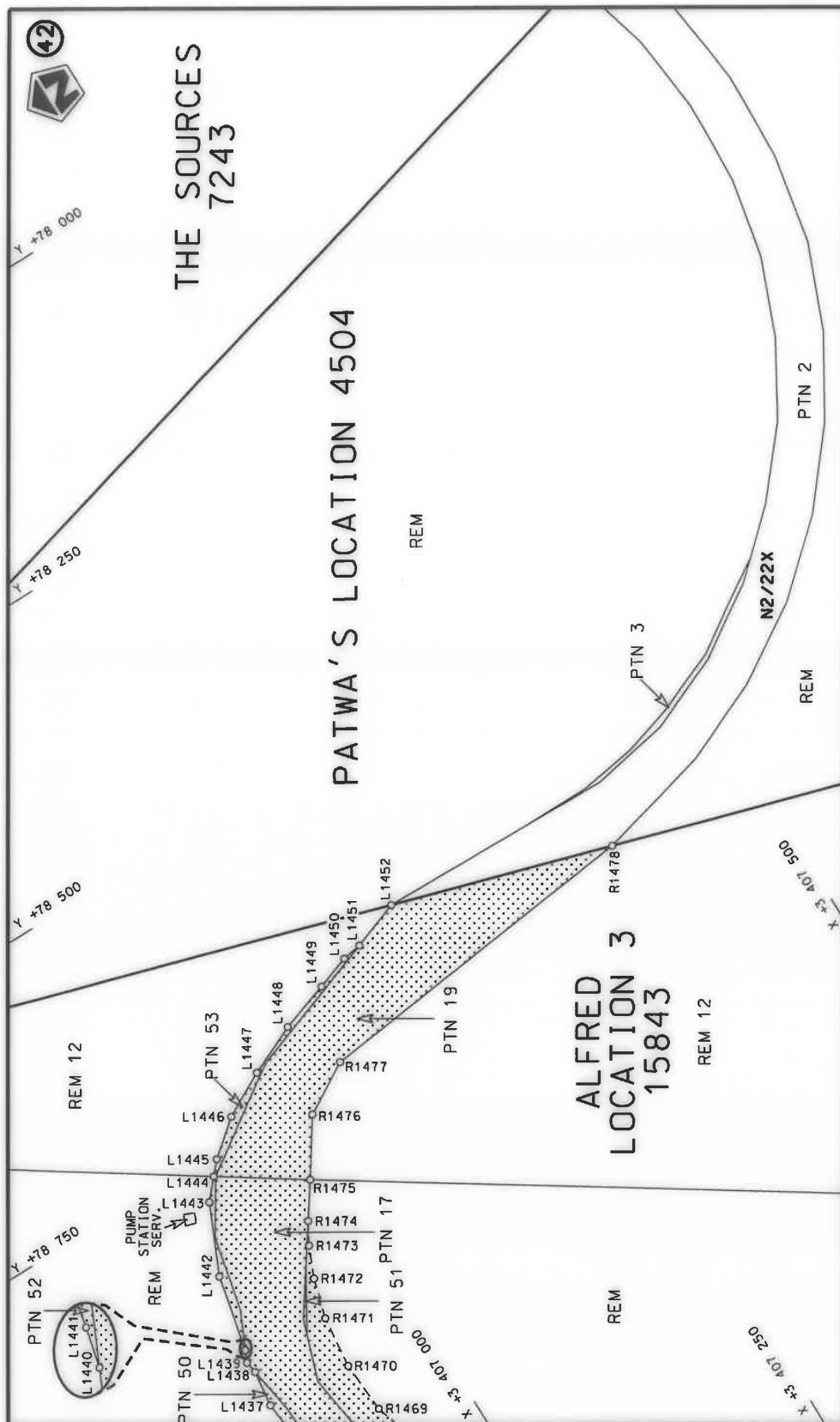

Die Suid Afrikaanse Nasionale Podagentskap MSB Bpk	Die figuur getoon		stelt die padreserwe voor van 'n gedeelte represents the road reserve of a portion	Vel Sheet	24 of	54
The South African National Roads Agency SOC Ltd	The figure shown		van Nasionale Roete N2 of National Route	21X	Plan	P1148/19

PADRESERWE KOÖRDINATE / ROAD RESERVE CO-ORDINATES						
LINKERKANT/LEFT HAND SIDE				REGTERKANT/RIGHT HAND SIDE		
	Y	X	WG 29°		Y	X
L1	-45 312.12	3 389 429.41		R1	-45 361.94	3 389 420.69
L2	-45 323.24	3 389 347.26		R2	-45 370.20	3 389 326.99
L3	-45 311.27	3 389 254.66		R3	-45 374.23	3 389 284.48
L4	-45 280.88	3 389 165.19		R4	-45 368.96	3 389 244.06
L5	-45 255.93	3 389 115.00		R5	-45 330.18	3 389 143.73
L6	-45 221.33	3 389 046.16		R6	-45 260.06	3 389 023.10
L7	-45 206.80	3 389 017.12		R7	-45 256.28	3 388 947.32
L8	-45 186.18	3 388 879.18		R8	-45 219.06	3 388 784.76
L9	-45 177.00	3 388 823.57		R9	-45 129.74	3 388 649.18
L10	-45 164.98	3 388 807.24		R10	-45 084.95	3 388 642.47
L11	-45 103.10	3 388 731.63		R11	-45 068.04	3 388 640.31
L12	-45 024.84	3 388 700.63		R12	-44 877.72	3 388 612.39
L13	-44 993.30	3 388 701.10		R13	-44 788.81	3 388 610.08
L14	-44 974.32	3 388 701.23		R14	-44 754.52	3 388 572.37
L15	-44 887.17	3 388 702.58		R15	-44 723.64	3 388 529.18
L16	-44 838.82	3 388 690.25		R16	-44 695.53	3 388 417.50
L17	-44 727.71	3 388 616.63		R17	-44 692.84	3 388 348.89
L18	-44 663.49	3 388 526.90		R18	-44 674.93	3 388 231.86
L19	-44 656.61	3 388 435.45		R19	-44 624.58	3 388 136.22
L20	-44 655.17	3 388 421.87		R20	-44 521.70	3 388 051.12
L21	-44 649.52	3 388 351.90		R21	-44 446.95	3 388 001.35
L22	-44 629.55	3 388 249.22		R22	-44 409.76	3 387 961.33
L23	-44 584.74	3 388 166.67		R23	-44 337.03	3 387 882.90
L24	-44 506.78	3 388 091.67		R24	-43 966.64	3 387 231.15
L25	-44 497.90	3 388 083.38		R25	-43 941.81	3 387 187.55
L26	-44 449.00	3 388 051.15		R26	-43 882.23	3 387 072.78
L27	-44 368.02	3 387 998.21		R27	-43 835.08	3 386 964.02
L28	-44 348.26	3 387 985.26		R28	-43 790.40	3 386 836.03
L29	-43 906.06	3 387 207.72		R29	-43 786.43	3 386 819.60
L30	-43 846.06	3 387 089.85		R30	-43 666.57	3 386 422.78
L31	-43 795.11	3 386 979.82		R31	-43 630.42	3 386 315.10
L32	-43 752.08	3 386 847.65		R32	-43 540.06	3 386 153.37
L33	-43 748.20	3 386 834.84		R33	-43 516.03	3 386 127.29
L34	-43 675.74	3 386 592.17		R34	-43 429.67	3 386 033.07
L35	-43 654.63	3 386 521.89		R35	-43 309.98	3 385 915.43
L36	-43 628.23	3 386 434.24		R36	-43 248.99	3 385 849.32
L37	-43 590.09	3 386 332.60		R37	-43 191.22	3 385 770.83
L38	-43 552.99	3 386 260.35		R38	-43 142.61	3 385 686.38
L39	-43 545.58	3 386 246.12		R39	-43 109.48	3 385 616.28
L40	-43 467.22	3 386 133.66		R40	-43 077.06	3 385 522.34
L41	-43 401.15	3 386 061.12		R41	-43 021.01	3 385 332.65
L42	-43 281.87	3 385 943.89		R42	-42 960.26	3 385 127.06
L43	-43 215.53	3 385 877.11		R43	-42 896.20	3 384 910.30
L44	-43 156.73	3 385 793.88		R44	-42 878.71	3 384 853.87
L45	-43 102.80	3 385 707.33		R45	-42 859.39	3 384 797.00
L46	-43 080.29	3 385 660.42		R46	-42 800.97	3 384 632.91
L47	-43 067.34	3 385 633.44		R47	-42 723.58	3 384 365.82
L48	-43 035.97	3 385 541.90		R48	-42 713.84	3 384 275.79
L49	-42 981.81	3 385 364.67		R49	-42 740.99	3 384 220.40
L50	-42 981.16	3 385 360.25		R50	-42 781.19	3 384 181.69
L51	-42 858.07	3 384 922.35		R51	-42 873.96	3 384 141.84
				Vel Sheet 25	Van of 54	P1148/19

PADRESERWE KOÖRDINATE / ROAD RESERVE CO-ORDINATES									
LINKERKANT/LEFT HAND SIDE					REGTERKANT/RIGHT HAND SIDE				
	Y		X	WG 29°		Y		X	
L52	-42 819.90	3	384	807.57	R52	-42 905.87	3	384	120.10
L53	-42 790.50	3	384	724.38	R53	-42 929.80	3	384	073.16
L54	-42 741.31	3	384	584.99	R54	-42 902.61	3	384	000.02
L55	-42 652.94	3	384	356.71	R55	-42 870.64	3	383	980.75
L56	-42 628.33	3	384	284.74	R56	-42 992.65	3	383	836.32
L57	-42 625.43	3	384	255.62	R57	-43 040.24	3	383	798.90
L58	-42 488.38	3	383	864.05	R58	-43 107.54	3	383	713.46
L59	-42 476.33	3	383	815.26	R59	-43 211.99	3	383	652.56
L60	-42 416.87	3	383	681.23	R60	-44 162.97	3	383	215.04
L61	-42 402.17	3	383	660.01	R61	-44 260.85	3	383	177.05
L62	-42 366.85	3	383	608.93	R62	-44 353.74	3	383	152.17
L63	-42 313.56	3	383	548.04	R63	-44 463.25	3	383	135.59
L64	-42 267.13	3	383	505.33	R64	-44 951.63	3	383	092.38
L65	-42 179.86	3	383	431.73	R65	-45 110.46	3	383	050.34
L66	-42 206.68	3	383	399.40	R66	-45 204.37	3	383	018.75
L67	-42 256.40	3	383	441.48	R67	-45 330.10	3	382	962.59
L68	-42 328.78	3	383	492.46	R68	-45 740.76	3	382	775.65
L69	-42 364.71	3	383	515.02	R69	-45 879.29	3	382	709.53
L70	-42 410.82	3	383	539.28	R70	-46 050.42	3	382	603.10
L71	-42 450.78	3	383	557.37	R71	-46 213.47	3	382	484.23
L72	-42 479.59	3	383	578.92	R72	-47 169.91	3	381	570.36
L73	-42 514.83	3	383	587.84	R73	-47 300.58	3	381	453.98
L74	-42 562.32	3	383	532.97	R74	-47 460.75	3	381	337.33
L75	-42 769.50	3	383	698.50	R75	-47 630.65	3	381	235.35
L76	-42 854.84	3	383	714.52	R76	-47 809.38	3	381	148.99
L77	-42 967.24	3	383	763.97	R77	-47 945.60	3	381	097.94
L78	-43 078.94	3	383	674.96	R78	-48 487.02	3	380	912.17
L79	-43 193.10	3	383	617.30	R79	-49 844.95	3	380	446.32
L80	-44 145.76	3	383	178.76	R80	-49 905.55	3	380	424.57
L81	-44 247.25	3	383	135.73	R81	-50 534.69	3	380	165.37
L82	-44 337.72	3	383	111.98	R82	-50 583.03	3	380	177.89
L83	-44 346.19	3	383	109.52	R83	-50 879.12	3	380	056.26
L84	-44 459.78	3	383	095.96	R84	-50 923.09	3	380	004.71
L85	-44 813.02	3	383	066.48	R85	-51 018.55	3	379	958.67
L86	-44 943.75	3	383	050.11	R86	-51 089.81	3	379	880.11
L87	-45 078.35	3	383	016.79	R87	-51 118.72	3	379	823.60
L88	-45 128.47	3	383	000.00	R88	-51 140.06	3	379	772.19
L89	-45 190.17	3	382	979.22	R89	-51 267.14	3	379	394.68
L90	-45 313.39	3	382	926.25	R90	-51 306.07	3	379	295.85
L91	-45 724.02	3	382	739.32	R91	-51 347.44	3	379	218.05
L92	-45 858.48	3	382	671.91	R92	-51 449.49	3	379	047.71
L93	-46 026.94	3	382	568.28	R93	-52 058.03	3	378	031.94
L94	-46 184.77	3	382	449.57	R94	-52 099.80	3	377	962.21
L95	-46 298.46	3	382	348.45	R95	-52 164.71	3	377	883.92
L96	-47 143.35	3	381	540.73	R96	-52 188.29	3	377	867.88
L97	-47 221.84	3	381	467.64	R97	-52 243.36	3	377	830.39
L98	-47 273.00	3	381	419.69	R98	-52 332.93	3	377	800.01
L99	-47 436.35	3	381	300.64	R99	-52 415.85	3	377	794.03
L100	-47 610.07	3	381	197.02	R100	-52 508.59	3	377	812.18
L101	-47 791.36	3	381	109.39	R101	-52 630.08	3	377	783.78
L102	-47 932.82	3	381	060.04	R102	-52 728.29	3	377	747.80
					Vel Sheet 26 Van of 54 P1148/19				

PADRESERWE KOÖRDINATE / ROAD RESERVE CO-ORDINATES									
LINKERKANT/LEFT HAND SIDE					REGTERKANT/RIGHT HAND SIDE				
	Y		X	WG 29°		Y		X	
L103	-48 471.98	3	380 875.10		R103	-52 815.43	3	377 691.39	
L104	-49 832.25	3	380 408.38		R104	-52 892.77	3	377 621.37	
L105	-49 954.29	3	380 362.22		R105	-52 952.41	3	377 509.63	
L106	-50 907.07	3	379 968.09		R106	-52 960.03	3	377 491.69	
L107	-50 987.68	3	379 920.18		R107	-53 081.27	3	377 206.23	
L108	-51 053.54	3	379 853.52		R108	-53 139.23	3	377 069.82	
L109	-51 102.23	3	379 759.15		R109	-53 172.23	3	376 999.34	
L110	-51 229.54	3	379 381.16		R110	-53 315.76	3	376 875.38	
L111	-51 266.71	3	379 277.39		R111	-53 470.45	3	376 790.65	
L112	-51 313.18	3	379 197.34		R112	-53 557.82	3	376 751.65	
L113	-51 399.14	3	379 053.85		R113	-53 632.89	3	376 734.19	
L114	-51 867.98	3	378 271.31		R114	-53 670.88	3	376 738.50	
L115	-52 065.81	3	377 941.11		R115	-53 707.07	3	376 748.99	
L116	-52 135.37	3	377 851.88		R116	-53 740.57	3	376 766.31	
L117	-52 223.68	3	377 791.58		R117	-53 772.18	3	376 787.73	
L118	-52 259.62	3	377 778.04		R118	-53 800.25	3	376 811.43	
L119	-52 314.80	3	377 757.27		R119	-53 834.36	3	376 840.23	
L120	-52 417.41	3	377 750.70		R120	-53 879.79	3	376 877.48	
L121	-52 528.16	3	377 754.62		R121	-53 928.35	3	376 912.43	
L122	-52 620.56	3	377 737.04		R122	-54 030.16	3	376 978.43	
L123	-52 705.75	3	377 700.36		R123	-54 084.75	3	377 009.96	
L124	-52 790.13	3	377 660.40		R124	-54 103.06	3	377 020.54	
L125	-52 856.66	3	377 592.84		R125	-54 185.43	3	377 040.37	
L126	-52 912.02	3	377 499.66		R126	-54 379.50	3	377 014.19	
L127	-52 916.20	3	377 492.63		R127	-54 501.36	3	377 015.86	
L128	-53 050.64	3	377 176.07		R128	-54 596.16	3	377 054.35	
L129	-53 102.46	3	377 054.06		R129	-54 764.66	3	377 144.72	
L130	-53 149.27	3	376 935.06		R130	-54 850.74	3	377 195.80	
L131	-53 291.73	3	376 831.50		R131	-55 025.15	3	377 285.24	
L132	-53 446.47	3	376 746.79		R132	-55 103.81	3	377 341.96	
L133	-53 546.62	3	376 713.21		R133	-55 162.52	3	377 415.47	
L134	-53 655.37	3	376 691.04		R134	-55 198.55	3	377 498.39	
L135	-53 756.95	3	376 736.16		R135	-55 295.97	3	377 864.42	
L136	-53 824.20	3	376 780.94		R136	-55 307.53	3	377 907.84	
L137	-54 055.57	3	376 934.99		R137	-55 354.40	3	378 042.40	
L138	-54 116.29	3	376 975.42		R138	-55 413.92	3	378 169.77	
L139	-54 189.37	3	376 992.54		R139	-55 471.30	3	378 259.47	
L140	-54 268.92	3	376 990.64		R140	-55 566.54	3	378 315.56	
L141	-54 373.78	3	376 974.61		R141	-55 675.71	3	378 321.67	
L142	-54 511.17	3	376 967.89		R142	-55 776.50	3	378 277.67	
L143	-54 614.40	3	377 018.75		R143	-55 875.43	3	378 172.36	
L144	-54 841.50	3	377 129.95		R144	-55 920.74	3	378 119.31	
L145	-55 049.09	3	377 241.35		R145	-55 983.89	3	378 061.05	
L146	-55 134.11	3	377 311.42		R146	-56 050.03	3	378 022.83	
L147	-55 201.69	3	377 393.29		R147	-56 117.26	3	378 002.97	
L148	-55 237.24	3	377 488.19		R148	-56 122.04	3	378 001.55	
L149	-55 309.66	3	377 721.65		R149	-56 231.05	3	378 000.99	
L150	-55 339.51	3	377 865.42		R150	-56 504.82	3	378 036.30	
L151	-55 346.15	3	377 897.42		R151	-56 655.18	3	378 055.68	
L152	-55 390.69	3	378 025.56		R152	-56 758.24	3	378 050.50	
L153	-55 449.38	3	378 151.22		R153	-56 858.54	3	378 028.18	
					<div> <div>Vel Sheet</div> <div>27</div> <div>Van of</div> <div>54</div> </div> <div>P1148/19</div>				

PADRESERWE KOÖRDINATE / ROAD RESERVE CO-ORDINATES									
LINKERKANT/LEFT HAND SIDE					REGTERKANT/RIGHT HAND SIDE				
	Y		X	WG 29°		Y		X	
L154	-55 511.35	3	378 218.94		R154	-56 952.76	3	377 987.08	
L155	-55 582.78	3	378 260.91		R155	-57 042.04	3	377 935.74	
L156	-55 666.16	3	378 259.32		R156	-57 109.31	3	377 874.13	
L157	-55 741.13	3	378 229.22		R157	-57 916.96	3	377 078.76	
L158	-55 845.04	3	378 146.31		R158	-58 105.39	3	376 906.10	
L159	-55 891.22	3	378 092.61		R159	-58 259.93	3	376 780.63	
L160	-55 957.43	3	378 024.69		R160	-58 421.58	3	376 662.92	
L161	-56 052.52	3	377 975.30		R161	-58 655.67	3	376 512.65	
L162	-56 057.89	3	377 974.30		R162	-58 663.38	3	376 499.12	
L163	-56 157.83	3	377 955.76		R163	-58 675.61	3	376 490.70	
L164	-56 237.82	3	377 961.57		R164	-58 690.86	3	376 480.48	
L165	-56 495.35	3	377 996.74		R165	-58 733.61	3	376 451.59	
L166	-56 589.04	3	378 009.53		R166	-58 814.34	3	376 421.40	
L167	-56 656.02	3	378 014.68		R167	-58 858.95	3	376 402.17	
L168	-56 752.11	3	378 008.95		R168	-58 874.45	3	376 384.70	
L169	-56 845.81	3	377 987.65		R169	-58 918.09	3	376 378.96	
L170	-56 934.83	3	377 951.31		R170	-58 970.40	3	376 375.77	
L171	-57 016.58	3	377 901.08		R171	-59 013.69	3	376 376.39	
L172	-57 081.09	3	377 845.77		R172	-59 056.65	3	376 377.10	
L173	-57 889.05	3	377 050.12		R173	-59 104.07	3	376 377.61	
L174	-58 077.73	3	376 873.81		R174	-59 178.10	3	376 378.58	
L175	-58 235.14	3	376 747.98		R175	-59 254.00	3	376 379.42	
L176	-58 398.27	3	376 630.00		R176	-59 375.85	3	376 376.44	
L177	-58 583.32	3	376 510.58		R177	-59 406.77	3	376 371.04	
L178	-58 716.06	3	376 407.35		R178	-59 441.58	3	376 360.61	
L179	-58 748.52	3	376 399.64		R179	-59 471.72	3	376 347.57	
L180	-58 782.85	3	376 385.60		R180	-59 500.33	3	376 330.75	
L181	-58 802.77	3	376 368.70		R181	-59 512.03	3	376 321.98	
L182	-58 829.54	3	376 366.52		R182	-59 544.45	3	376 294.00	
L183	-58 849.02	3	376 358.56		R183	-59 569.77	3	376 264.27	
L184	-58 885.12	3	376 351.05		R184	-59 630.50	3	376 190.06	
L185	-58 905.01	3	376 342.71		R185	-59 694.71	3	376 111.82	
L186	-58 925.83	3	376 337.59		R186	-59 762.70	3	376 030.05	
L187	-58 935.77	3	376 335.98		R187	-59 773.21	3	376 019.55	
L188	-58 947.88	3	376 336.13		R188	-59 779.76	3	376 014.11	
L189	-58 968.58	3	376 339.38		R189	-59 784.87	3	376 009.87	
L190	-58 988.04	3	376 341.12		R190	-59 798.89	3	376 000.83	
L191	-58 995.38	3	376 340.98		R191	-59 812.61	3	375 993.52	
L192	-59 068.08	3	376 338.54		R192	-59 826.69	3	375 988.49	
L193	-59 088.17	3	376 335.56		R193	-59 841.46	3	375 984.90	
L194	-59 108.29	3	376 334.21		R194	-59 856.19	3	375 983.12	
L195	-59 208.40	3	376 331.97		R195	-59 871.03	3	375 985.05	
L196	-59 220.15	3	376 331.46		R196	-59 913.92	3	375 998.07	
L197	-59 328.07	3	376 333.75		R197	-59 942.09	3	376 011.49	
L198	-59 429.61	3	376 319.40		R198	-59 952.88	3	376 018.29	
L199	-59 515.53	3	376 274.67		R199	-59 963.75	3	376 027.96	
L200	-59 537.07	3	376 250.28		R200	-59 974.86	3	376 040.99	
L201	-59 543.44	3	376 243.04		R201	-59 998.04	3	376 075.57	
L202	-59 574.00	3	376 203.49		R202	-60 075.40	3	376 200.15	
L203	-59 604.71	3	376 164.83		R203	-60 077.26	3	376 235.50	
L204	-59 626.56	3	376 144.78		R204	-60 102.79	3	376 272.66	
					<div> <div>Vel</div> <div>Sheet</div> <div>28</div> <div>Van</div> <div>of</div> <div>54</div> </div> <div>P1148/19</div>				

PADRESERWE KOÖRDINATE / ROAD RESERVE CO-ORDINATES									
LINKERKANT/LEFT HAND SIDE					REGTERKANT/RIGHT HAND SIDE				
	Y		X	WG 29°		Y		X	
L205	-59 664.26	3	376 098.80		R205	-60 150.24	3	376 331.22	
L206	-59 722.01	3	376 028.66		R206	-60 168.31	3	376 389.18	
L207	-59 753.02	3	375 995.55		R207	-60 196.64	3	376 467.45	
L208	-59 774.90	3	375 976.93		R208	-60 222.93	3	376 505.14	
L209	-59 777.28	3	375 976.34		R209	-60 244.99	3	376 525.12	
L210	-59 794.34	3	375 972.06		R210	-60 270.88	3	376 541.09	
L211	-59 796.84	3	375 970.60		R211	-60 298.63	3	376 552.38	
L212	-59 796.34	3	375 961.37		R212	-60 328.53	3	376 558.88	
L213	-59 825.55	3	375 949.56		R213	-60 358.70	3	376 561.94	
L214	-59 857.95	3	375 944.13		R214	-60 415.19	3	376 563.28	
L215	-59 894.62	3	375 944.22		R215	-60 477.18	3	376 563.37	
L216	-59 933.57	3	375 950.94		R216	-60 509.00	3	376 564.25	
L217	-59 968.93	3	375 974.42		R217	-60 531.11	3	376 566.66	
L218	-60 004.41	3	376 012.60		R218	-60 536.12	3	376 586.45	
L219	-60 008.06	3	376 032.40		R219	-60 554.11	3	376 619.77	
L220	-60 031.85	3	376 049.36		R220	-60 574.13	3	376 661.06	
L221	-60 072.10	3	376 084.58		R221	-60 598.03	3	376 710.12	
L222	-60 100.86	3	376 139.51		R222	-60 643.33	3	376 721.46	
L223	-60 103.76	3	376 148.77		R223	-60 657.85	3	376 725.10	
L224	-60 103.53	3	376 172.79		R224	-60 657.63	3	376 750.17	
L225	-60 125.21	3	376 202.91		R225	-60 665.56	3	376 786.47	
L226	-60 163.87	3	376 264.26		R226	-60 664.48	3	376 792.99	
L227	-60 180.24	3	376 307.23		R227	-60 669.81	3	376 815.04	
L228	-60 190.49	3	376 345.32		R228	-60 687.32	3	376 874.39	
L229	-60 209.79	3	376 385.55		R229	-60 703.49	3	376 948.45	
L230	-60 254.23	3	376 438.17		R230	-60 702.88	3	376 970.00	
L231	-60 279.78	3	376 499.80		R231	-60 752.51	3	377 076.25	
L232	-60 320.22	3	376 518.79		R232	-60 769.82	3	377 129.60	
L233	-60 349.12	3	376 525.48		R233	-60 819.54	3	377 284.22	
L234	-60 393.85	3	376 520.58		R234	-60 858.79	3	377 400.61	
L235	-60 444.81	3	376 493.63		R235	-60 926.01	3	377 619.81	
L236	-60 486.34	3	376 510.43		R236	-60 954.29	3	377 699.90	
L237	-60 527.67	3	376 526.61		R237	-60 973.18	3	377 735.30	
L238	-60 598.74	3	376 549.35		R238	-60 997.58	3	377 767.34	
L239	-60 668.23	3	376 579.29		R239	-61 026.03	3	377 795.58	
L240	-60 684.92	3	376 602.10		R240	-61 058.14	3	377 819.21	
L241	-60 691.34	3	376 623.69		R241	-61 094.47	3	377 836.88	
L242	-60 688.98	3	376 677.72		R242	-61 116.47	3	377 848.77	
L243	-60 694.82	3	376 723.51		R243	-61 121.94	3	377 851.73	
L244	-60 717.84	3	376 775.26		R244	-61 172.74	3	377 856.34	
L245	-60 723.69	3	376 833.97		R245	-61 267.74	3	377 851.42	
L246	-60 732.29	3	376 869.90		R246	-61 309.77	3	377 829.56	
L247	-60 737.50	3	376 881.12		R247	-61 350.14	3	377 810.35	
L248	-60 765.27	3	376 953.10		R248	-61 349.48	3	377 797.85	
L249	-60 768.21	3	376 964.95		R249	-61 392.49	3	377 777.38	
L250	-60 780.26	3	377 013.52		R250	-61 425.36	3	377 789.53	
L251	-60 811.02	3	377 114.40		R251	-61 479.37	3	377 755.76	
L252	-60 837.16	3	377 172.38		R252	-61 518.88	3	377 731.60	
L253	-60 855.42	3	377 218.77		R253	-61 567.66	3	377 727.74	
L254	-60 860.58	3	377 232.79		R254	-61 617.89	3	377 724.29	
L255	-60 872.27	3	377 298.97		R255	-61 684.66	3	377 766.13	
Vel Sheet 29					Van of 54		P1148/19		

PADRESERWE KOÖRDINATE / ROAD RESERVE CO-ORDINATES					
LINKERKANT/LEFT HAND SIDE			REGTERKANT/RIGHT HAND SIDE		
	Y	X	WG 29°	Y	X
L256	-60 879.95	3 377 353.33		R256	-61 701.10 3 377 808.17
L257	-60 890.20	3 377 378.59		R257	-61 707.82 3 377 824.88
L258	-60 901.29	3 377 415.49		R258	-61 727.10 3 377 875.87
L259	-60 917.31	3 377 467.64		R259	-61 737.19 3 377 919.66
L260	-60 937.42	3 377 538.22		R260	-61 742.02 3 377 949.19
L261	-60 961.96	3 377 623.95		R261	-61 746.30 3 377 973.73
L262	-60 982.61	3 377 681.36		R262	-61 754.53 3 378 018.05
L263	-61 004.67	3 377 727.76		R263	-61 771.14 3 378 029.62
L264	-61 058.97	3 377 778.78		R264	-61 828.56 3 378 064.77
L265	-61 110.94	3 377 807.01		R265	-61 851.11 3 378 078.37
L266	-61 161.46	3 377 825.85		R266	-61 883.12 3 378 087.53
L267	-61 194.03	3 377 822.08		R267	-61 994.81 3 378 078.60
L268	-61 223.51	3 377 818.66		R268	-62 123.43 3 378 068.17
L269	-61 287.67	3 377 799.18		R269	-62 199.94 3 378 061.42
L270	-61 348.42	3 377 770.41		R270	-62 283.67 3 378 054.44
L271	-61 359.69	3 377 765.07		R271	-62 428.50 3 378 044.98
L272	-61 413.13	3 377 733.98		R272	-62 577.02 3 378 038.33
L273	-61 425.73	3 377 715.83		R273	-62 595.97 3 378 037.85
L274	-61 477.62	3 377 695.34		R274	-62 666.44 3 378 054.07
L275	-61 511.99	3 377 658.02		R275	-62 751.77 3 378 075.48
L276	-61 586.57	3 377 646.79		R276	-62 834.99 3 378 107.93
L277	-61 631.10	3 377 671.67		R277	-62 913.04 3 378 138.36
L278	-61 644.26	3 377 679.03		R278	-62 942.83 3 378 196.21
L279	-61 658.19	3 377 686.65		R279	-63 067.93 3 378 197.35
L280	-61 713.67	3 377 725.06		R280	-63 093.05 3 378 191.42
L281	-61 717.26	3 377 727.54		R281	-63 110.99 3 378 199.28
L282	-61 733.39	3 377 724.83		R282	-63 133.69 3 378 209.21
L283	-61 755.50	3 377 794.13		R283	-63 177.43 3 378 233.84
L284	-61 773.17	3 377 833.78		R284	-63 231.26 3 378 279.79
L285	-61 802.88	3 377 894.98		R285	-63 268.99 3 378 310.87
L286	-61 787.95	3 377 905.74		R286	-63 292.20 3 378 329.99
L287	-61 778.51	3 377 912.54		R287	-63 321.23 3 378 351.31
L288	-61 806.54	3 377 950.90		R288	-63 345.02 3 378 361.35
L289	-61 826.79	3 377 982.74		R289	-63 368.48 3 378 369.82
L290	-61 890.85	3 378 008.56		R290	-63 448.67 3 378 397.89
L291	-61 957.49	3 378 035.36		R291	-63 475.83 3 378 400.30
L292	-62 250.29	3 378 014.40		R292	-63 495.33 3 378 400.05
L293	-62 396.62	3 377 994.48		R293	-63 530.98 3 378 403.88
L294	-62 573.91	3 377 991.25		R294	-63 671.77 3 378 419.42
L295	-62 580.70	3 377 991.10		R295	-63 710.01 3 378 422.79
L296	-62 627.55	3 377 995.27		R296	-63 740.21 3 378 419.65
L297	-62 692.61	3 378 013.14		R297	-63 809.36 3 378 393.69
L298	-62 759.67	3 378 027.00		R298	-63 880.12 3 378 377.40
L299	-62 801.69	3 378 049.46		R299	-63 947.54 3 378 367.61
L300	-63 080.43	3 378 141.25		R300	-64 004.06 3 378 362.41
L301	-63 161.48	3 378 188.50		R301	-64 044.96 3 378 360.48
L302	-63 175.70	3 378 203.87		R302	-64 141.93 3 378 364.68
L303	-63 222.29	3 378 243.88		R303	-64 203.19 3 378 372.00
L304	-63 248.26	3 378 265.96		R304	-64 285.76 3 378 373.08
L305	-63 276.00	3 378 284.29		R305	-64 339.30 3 378 381.77
L306	-63 289.07	3 378 295.09		R306	-64 384.95 3 378 402.62
			Vel Sheet	30 Van of	54 P1148/19

PADRESERWE KOÖRDINATE / ROAD RESERVE CO-ORDINATES						
LINKERKANT/LEFT HAND SIDE				REGTERKANT/RIGHT HAND SIDE		
	Y	X	WG 29°		Y	X
L307	-63 309.02	3 378 311.55		R307	-64 430.54	3 378 420.17
L308	-63 364.87	3 378 326.34		R308	-64 514.75	3 378 462.48
L309	-63 365.05	3 378 341.59		R309	-64 548.44	3 378 485.19
L310	-63 412.78	3 378 346.03		R310	-64 588.83	3 378 503.69
L311	-63 475.63	3 378 363.87		R311	-64 618.97	3 378 516.55
L312	-63 503.08	3 378 366.04		R312	-64 647.49	3 378 525.48
L313	-63 560.43	3 378 373.04		R313	-64 711.55	3 378 529.83
L314	-63 585.85	3 378 376.08		R314	-64 729.40	3 378 528.51
L315	-63 661.74	3 378 378.67		R315	-64 753.13	3 378 535.01
L316	-63 718.99	3 378 379.62		R316	-64 785.93	3 378 524.58
L317	-63 772.37	3 378 371.15		R317	-64 843.81	3 378 519.28
L318	-63 804.46	3 378 360.48		R318	-64 960.04	3 378 505.60
L319	-63 840.07	3 378 353.92		R319	-65 057.09	3 378 486.88
L320	-63 936.34	3 378 336.58		R320	-65 141.50	3 378 461.90
L321	-63 971.71	3 378 333.69		R321	-65 184.42	3 378 454.98
L322	-64 010.80	3 378 331.54		R322	-65 235.99	3 378 454.77
L323	-64 083.42	3 378 333.25		R323	-65 256.70	3 378 458.07
L324	-64 159.38	3 378 335.21		R324	-65 275.88	3 378 474.97
L325	-64 258.37	3 378 339.97		R325	-65 324.24	3 378 499.33
L326	-64 351.20	3 378 353.79		R326	-65 341.38	3 378 506.33
L327	-64 384.01	3 378 363.36		R327	-65 359.50	3 378 527.04
L328	-64 436.70	3 378 383.23		R328	-65 365.94	3 378 543.71
L329	-64 507.86	3 378 424.94		R329	-65 391.34	3 378 612.81
L330	-64 561.08	3 378 456.35		R330	-65 394.20	3 378 731.15
L331	-64 572.86	3 378 465.38		R331	-65 396.57	3 378 745.29
L332	-64 629.68	3 378 485.19		R332	-65 396.72	3 378 787.15
L333	-64 661.35	3 378 489.85		R333	-65 399.44	3 378 831.17
L334	-64 704.75	3 378 497.04		R334	-65 418.01	3 378 893.19
L335	-64 746.07	3 378 497.61		R335	-65 418.28	3 378 915.66
L336	-64 785.02	3 378 493.16		R336	-65 421.85	3 378 934.86
L337	-64 814.62	3 378 491.21		R337	-65 437.78	3 378 973.60
L338	-64 846.40	3 378 484.63		R338	-65 469.40	3 379 003.86
L339	-64 877.63	3 378 480.23		R339	-65 512.05	3 379 054.96
L340	-64 907.36	3 378 478.17		R340	-65 537.98	3 379 081.64
L341	-64 946.78	3 378 476.70		R341	-65 606.03	3 379 142.88
L342	-65 017.37	3 378 461.65		R342	-65 623.03	3 379 164.62
L343	-65 056.43	3 378 450.20		R343	-65 643.16	3 379 189.40
L344	-65 102.90	3 378 444.33		R344	-65 665.85	3 379 221.04
L345	-65 207.45	3 378 418.23		R345	-65 676.05	3 379 259.04
L346	-65 256.96	3 378 426.19		R346	-65 681.82	3 379 331.85
L347	-65 323.52	3 378 455.77		R347	-65 679.69	3 379 365.30
L348	-65 353.05	3 378 478.21		R348	-65 673.20	3 379 421.19
L349	-65 376.90	3 378 498.00		R349	-65 671.75	3 379 449.81
L350	-65 406.26	3 378 539.66		R350	-65 669.52	3 379 493.84
L351	-65 421.94	3 378 601.67		R351	-65 664.94	3 379 516.67
L352	-65 421.14	3 378 688.35		R352	-65 661.91	3 379 531.80
L353	-65 432.36	3 378 803.26		R353	-65 673.34	3 379 568.08
L354	-65 452.34	3 378 884.00		R354	-65 706.76	3 379 648.35
L355	-65 483.02	3 378 965.54		R355	-65 744.80	3 379 705.71
L356	-65 498.40	3 378 989.48		R356	-65 803.01	3 379 765.70
L357	-65 526.52	3 379 022.88		R357	-65 853.23	3 379 810.93
				Vel Sheet	31 of	54 P1148/19

PADRESERWE KOÖRDINATE / ROAD RESERVE CO-ORDINATES														
LINKERKANT/LEFT HAND SIDE					REGTERKANT/RIGHT HAND SIDE									
	Y		X	WG 29°		Y		X						
L358	-65 591.94	3	379 085.15		R358	-65 882.50	3	379 827.33						
L359	-65 665.79	3	379 141.73		R359	-65 906.03	3	379 825.23						
L360	-65 680.97	3	379 188.01		R360	-65 913.97	3	379 826.67						
L361	-65 692.77	3	379 213.44		R361	-65 939.89	3	379 837.89						
L362	-65 702.49	3	379 240.65		R362	-65 961.88	3	379 846.30						
L363	-65 712.75	3	379 307.15		R363	-65 992.75	3	379 852.77						
L364	-65 708.75	3	379 378.74		R364	-66 020.37	3	379 856.18						
L365	-65 709.57	3	379 438.36		R365	-66 100.23	3	379 849.39						
L366	-65 704.71	3	379 515.87		R366	-66 123.36	3	379 844.28						
L367	-65 707.93	3	379 526.21		R367	-66 150.06	3	379 839.64						
L368	-65 729.40	3	379 595.06		R368	-66 243.87	3	379 829.17						
L369	-65 776.73	3	379 679.59		R369	-66 265.56	3	379 823.67						
L370	-65 810.38	3	379 719.43		R370	-66 303.05	3	379 812.98						
L371	-65 830.63	3	379 738.42		R371	-66 503.85	3	379 777.17						
L372	-65 864.71	3	379 767.57		R372	-66 690.14	3	379 744.11						
L373	-65 935.23	3	379 804.13		R373	-66 750.79	3	379 733.35						
L374	-65 954.08	3	379 809.05		R374	-66 891.14	3	379 705.76						
L375	-66 078.41	3	379 822.31		R375	-66 919.65	3	379 700.54						
L376	-66 340.66	3	379 779.54		R376	-67 159.34	3	379 656.63						
L377	-66 424.50	3	379 759.56		R377	-67 166.23	3	379 658.79						
L378	-66 469.38	3	379 754.53		R378	-67 254.97	3	379 642.71						
L379	-66 616.95	3	379 727.87		R379	-67 313.96	3	379 630.04						
L380	-66 622.34	3	379 726.90		R380	-67 320.38	3	379 630.45						
L381	-66 673.30	3	379 713.85		R381	-67 423.53	3	379 610.42						
L382	-66 762.41	3	379 705.59		R382	-67 529.46	3	379 589.61						
L383	-66 843.41	3	379 687.29		R383	-67 540.50	3	379 588.09						
L384	-66 916.95	3	379 674.49		R384	-67 632.96	3	379 575.35						
L385	-67 147.80	3	379 634.34		R385	-67 663.08	3	379 577.37						
L386	-67 421.56	3	379 580.53		R386	-67 734.11	3	379 573.32						
L387	-67 520.47	3	379 563.57		R387	-67 804.26	3	379 572.45						
L388	-67 617.95	3	379 548.29		R388	-67 961.03	3	379 570.51						
L389	-67 740.23	3	379 543.12		R389	-67 971.29	3	379 567.13						
L390	-67 847.17	3	379 540.35		R390	-68 005.37	3	379 567.41						
L391	-67 850.79	3	379 540.08		R391	-68 070.17	3	379 562.65						
L392	-67 910.35	3	379 535.58		R392	-68 246.84	3	379 558.30						
L393	-68 020.06	3	379 532.75		R393	-68 335.19	3	379 560.31						
L394	-68 085.84	3	379 530.97		R394	-68 435.53	3	379 556.41						
L395	-68 424.00	3	379 521.24		R395	-68 525.93	3	379 544.94						
L396	-68 469.90	3	379 518.83		R396	-68 612.67	3	379 520.62						
L397	-68 555.37	3	379 502.55		R397	-68 694.69	3	379 486.30						
L398	-68 593.52	3	379 490.30		R398	-68 725.46	3	379 469.12						
L399	-68 648.33	3	379 469.79		R399	-68 877.34	3	379 401.33						
L400	-68 713.26	3	379 440.56		R400	-68 983.90	3	379 352.59						
L401	-68 876.68	3	379 366.32		R401	-69 102.32	3	379 298.68						
L402	-69 030.99	3	379 296.56		R402	-69 264.44	3	379 225.46						
L403	-69 137.42	3	379 248.91		R403	-69 277.52	3	379 219.56						
L404	-69 263.04	3	379 191.82		R404	-69 404.58	3	379 162.79						
L405	-69 346.14	3	379 154.06		R405	-69 445.31	3	379 144.66						
L406	-69 465.62	3	379 099.83		R406	-69 452.55	3	379 142.78						
L407	-69 540.44	3	379 065.88		R407	-69 471.71	3	379 130.33						
L408	-69 599.32	3	379 027.13		R408	-69 471.68	3	379 135.46						
					<table><tr><td>Vel Sheet</td><td>32</td><td>Van of</td><td>54</td><td>P1148/19</td></tr></table>					Vel Sheet	32	Van of	54	P1148/19
Vel Sheet	32	Van of	54	P1148/19										

PADRESERWE KOÖRDINATE / ROAD RESERVE CO-ORDINATES						
LINKERKANT/LEFT HAND SIDE				REGTERKANT/RIGHT HAND SIDE		
	Y	X	WG 29°		Y	X
L409	-69 649.33	3 378 989.42		R409	-69 478.40	3 379 133.69
L410	-69 665.88	3 378 970.17		R410	-69 501.11	3 379 126.89
L411	-69 708.00	3 378 913.28		R411	-69 577.71	3 379 079.61
L412	-69 729.02	3 378 870.37		R412	-69 637.79	3 379 039.53
L413	-69 731.33	3 378 865.65		R413	-69 674.44	3 379 010.75
L414	-69 750.20	3 378 792.00		R414	-69 702.71	3 378 974.85
L415	-69 769.63	3 378 728.86		R415	-69 714.88	3 378 952.24
L416	-69 822.57	3 378 512.75		R416	-69 720.03	3 378 942.68
L417	-69 855.30	3 378 377.76		R417	-69 749.82	3 378 893.32
L418	-69 873.45	3 378 315.58		R418	-69 761.45	3 378 865.54
L419	-69 888.96	3 378 264.45		R419	-69 774.13	3 378 829.32
L420	-69 914.68	3 378 207.39		R420	-69 795.05	3 378 751.87
L421	-69 967.15	3 378 122.44		R421	-69 809.85	3 378 697.55
L422	-70 027.09	3 378 051.44		R422	-69 823.81	3 378 640.92
L423	-70 085.04	3 378 010.91		R423	-69 839.80	3 378 581.21
L424	-70 136.77	3 377 968.08		R424	-69 851.13	3 378 520.46
L425	-70 240.18	3 377 911.40		R425	-69 854.01	3 378 506.96
L426	-70 294.32	3 377 893.12		R426	-69 862.84	3 378 474.40
L427	-70 345.19	3 377 879.86		R427	-69 880.43	3 378 410.00
L428	-70 427.03	3 377 864.70		R428	-69 895.66	3 378 350.69
L429	-70 711.99	3 377 813.63		R429	-69 923.66	3 378 284.05
L430	-70 837.69	3 377 791.88		R430	-69 946.07	3 378 232.44
L431	-71 056.92	3 377 753.94		R431	-69 970.92	3 378 178.22
L432	-71 415.21	3 377 690.64		R432	-70 016.09	3 378 121.96
L433	-71 648.08	3 377 649.25		R433	-70 069.10	3 378 056.64
L434	-71 722.64	3 377 636.15		R434	-70 116.94	3 378 016.37
L435	-71 864.03	3 377 613.31		R435	-70 171.06	3 377 980.55
L436	-71 950.93	3 377 599.40		R436	-70 191.90	3 377 968.76
L437	-71 963.07	3 377 595.58		R437	-70 237.54	3 377 946.32
L438	-71 990.84	3 377 590.71		R438	-70 287.10	3 377 928.27
L439	-72 026.24	3 377 585.82		R439	-70 342.08	3 377 912.90
L440	-72 098.71	3 377 575.80		R440	-70 719.53	3 377 844.88
L441	-72 110.23	3 377 565.66		R441	-70 964.43	3 377 800.96
L442	-72 141.38	3 377 566.89		R442	-71 060.76	3 377 783.68
L443	-72 249.47	3 377 545.44		R443	-71 420.55	3 377 721.51
L444	-72 274.96	3 377 541.02		R444	-71 563.19	3 377 697.04
L445	-72 305.56	3 377 533.91		R445	-71 785.70	3 377 670.02
L446	-72 370.49	3 377 518.83		R446	-71 810.96	3 377 666.96
L447	-72 473.75	3 377 498.00		R447	-71 863.75	3 377 658.71
L448	-72 524.96	3 377 487.67		R448	-71 955.55	3 377 636.48
L449	-72 601.69	3 377 449.95		R449	-71 968.66	3 377 634.63
L450	-72 810.51	3 377 347.31		R450	-71 997.54	3 377 629.16
L451	-72 814.59	3 377 377.91		R451	-72 072.49	3 377 639.36
L452	-72 808.86	3 377 394.87		R452	-72 092.98	3 377 632.80
L453	-72 802.05	3 377 458.21		R453	-72 110.45	3 377 613.49
L454	-72 819.27	3 377 466.59		R454	-72 125.05	3 377 606.92
L455	-72 992.15	3 377 488.81		R455	-72 161.05	3 377 603.69
L456	-73 040.24	3 377 495.72		R456	-72 255.52	3 377 592.10
L457	-73 082.68	3 377 496.75		R457	-72 276.65	3 377 587.27
L458	-73 115.79	3 377 500.79		R458	-72 286.82	3 377 586.44
L459	-73 133.05	3 377 502.64		R459	-72 316.47	3 377 581.23
				Vel Sheet	33 Van of 54	P1148/19

PADRESERWE KOÖRDINATE / ROAD RESERVE CO-ORDINATES						
LINKERKANT/LEFT HAND SIDE				REGTERKANT/RIGHT HAND SIDE		
	Y	X	WG 29°		Y	X
L511	-76 169.60	3 380 357.12		R511	-73 560.09	3 377 761.84
L512	-76 237.90	3 380 405.56		R512	-73 587.75	3 377 785.79
L513	-76 271.77	3 380 439.16		R513	-73 648.56	3 377 841.23
L514	-76 311.02	3 380 478.11		R514	-73 713.68	3 377 903.99
L515	-76 406.55	3 380 598.24		R515	-73 819.78	3 377 996.75
L516	-76 490.87	3 380 699.60		R516	-73 937.52	3 378 104.38
L517	-76 516.57	3 380 743.48		R517	-73 945.01	3 378 111.17
L518	-76 591.40	3 380 842.25		R518	-74 087.87	3 378 240.74
L519	-76 673.66	3 380 950.72		R519	-74 212.11	3 378 353.83
L520	-76 741.04	3 381 039.69		R520	-74 378.44	3 378 504.70
L521	-76 812.94	3 381 134.29		R521	-74 487.38	3 378 601.12
L522	-76 868.46	3 381 207.97		R522	-74 557.25	3 378 669.04
L523	-76 922.90	3 381 273.65		R523	-74 663.21	3 378 795.94
L524	-76 933.33	3 381 281.85		R524	-74 710.96	3 378 829.94
L525	-76 944.25	3 381 293.75		R525	-74 721.44	3 378 837.11
L526	-76 946.38	3 381 299.90		R526	-74 734.01	3 378 846.42
L527	-77 032.02	3 381 379.70		R527	-74 766.15	3 378 870.22
L528	-77 133.34	3 381 454.59		R528	-74 788.46	3 378 898.16
L529	-77 143.48	3 381 461.21		R529	-74 833.62	3 378 941.26
L530	-77 218.95	3 381 510.47		R530	-74 851.74	3 378 950.48
L531	-77 595.11	3 381 754.29		R531	-74 895.55	3 378 975.62
L532	-77 662.55	3 381 793.55		R532	-74 949.44	3 379 023.77
L533	-77 718.26	3 381 832.12		R533	-75 022.81	3 379 093.83
L534	-77 760.09	3 381 863.67		R534	-75 056.12	3 379 129.96
L535	-77 800.54	3 381 893.56		R535	-75 088.54	3 379 160.60
L536	-77 836.81	3 381 921.56		R536	-75 107.07	3 379 188.98
L537	-77 902.74	3 381 983.36		R537	-75 137.05	3 379 230.73
L538	-77 936.19	3 382 018.45		R538	-75 149.00	3 379 253.65
L539	-77 964.01	3 382 064.25		R539	-75 154.16	3 379 262.62
L540	-77 994.00	3 382 108.16		R540	-75 175.17	3 379 305.60
L541	-77 993.34	3 382 115.28		R541	-75 231.70	3 379 436.72
L542	-78 004.61	3 382 135.13		R542	-75 247.12	3 379 470.09
L543	-78 008.87	3 382 135.20		R543	-75 255.90	3 379 497.01
L544	-78 043.17	3 382 212.78		R544	-75 269.66	3 379 539.24
L545	-78 047.05	3 382 222.49		R545	-75 269.41	3 379 553.47
L546	-78 054.80	3 382 241.86		R546	-75 306.36	3 379 631.47
L547	-78 058.49	3 382 250.39		R547	-75 348.37	3 379 704.01
L548	-78 092.68	3 382 342.58		R548	-75 377.05	3 379 770.99
L549	-78 118.53	3 382 396.74		R549	-75 388.81	3 379 803.75
L550	-78 141.29	3 382 456.81		R550	-75 431.76	3 379 873.33
L551	-78 189.24	3 382 625.95		R551	-75 460.40	3 379 909.55
L552	-78 204.09	3 382 670.92		R552	-75 494.61	3 379 948.25
L553	-78 228.21	3 382 724.94		R553	-75 544.01	3 379 975.62
L554	-78 284.16	3 382 873.73		R554	-75 643.20	3 380 043.89
L555	-78 304.74	3 382 948.46		R555	-75 657.64	3 380 061.80
L556	-78 377.11	3 383 127.97		R556	-75 665.44	3 380 074.61
L557	-78 398.40	3 383 187.15		R557	-75 715.78	3 380 098.76
L558	-78 426.12	3 383 274.49		R558	-75 786.99	3 380 143.58
L559	-78 444.91	3 383 338.09		R559	-75 843.32	3 380 169.96
L560	-78 451.04	3 383 355.00		R560	-75 986.91	3 380 278.37
L561	-78 453.33	3 383 357.52		R561	-76 078.02	3 380 346.30
				Vel Sheet	34 Van of	54 P1148/19

PADRESERWE KOÖRDINATE / ROAD RESERVE CO-ORDINATES									
LINKERKANT/LEFT HAND SIDE					REGTERKANT/RIGHT HAND SIDE				
	Y		X	WG 29°		Y		X	
L460	-73 153.38	3	377	505.67	R460	-72 355.85	3	377	575.09
L461	-73 183.75	3	377	510.19	R461	-72 385.42	3	377	569.99
L462	-73 195.60	3	377	513.21	R462	-72 405.03	3	377	566.84
L463	-73 215.54	3	377	519.16	R463	-72 414.86	3	377	565.47
L464	-73 235.19	3	377	525.57	R464	-72 484.27	3	377	558.09
L465	-73 254.61	3	377	532.23	R465	-72 496.77	3	377	556.51
L466	-73 293.09	3	377	545.88	R466	-72 503.99	3	377	555.60
L467	-73 312.17	3	377	553.06	R467	-72 530.78	3	377	552.54
L468	-73 331.04	3	377	560.81	R468	-72 569.37	3	377	549.30
L469	-73 349.64	3	377	569.11	R469	-72 592.71	3	377	551.26
L470	-73 368.06	3	377	577.81	R470	-72 612.00	3	377	552.27
L471	-73 386.16	3	377	587.18	R471	-72 621.54	3	377	553.76
L472	-73 421.49	3	377	607.39	R472	-72 640.97	3	377	557.75
L473	-73 459.14	3	377	632.05	R473	-72 644.21	3	377	558.89
L474	-73 510.90	3	377	674.78	R474	-72 646.37	3	377	571.76
L475	-73 601.83	3	377	757.61	R475	-72 634.83	3	377	593.70
L476	-73 741.66	3	377	884.79	R476	-72 629.62	3	377	600.13
L477	-74 007.13	3	378	126.11	R477	-72 654.16	3	377	623.96
L478	-74 028.82	3	378	145.79	R478	-72 655.14	3	377	622.63
L479	-74 244.62	3	378	341.55	R479	-72 689.34	3	377	577.56
L480	-74 504.80	3	378	577.99	R480	-72 690.33	3	377	577.05
L481	-74 541.14	3	378	601.62	R481	-72 695.15	3	377	576.94
L482	-74 587.38	3	378	636.28	R482	-72 700.41	3	377	577.98
L483	-74 656.94	3	378	687.38	R483	-72 711.14	3	377	580.61
L484	-74 685.19	3	378	720.27	R484	-72 732.94	3	377	584.33
L485	-74 741.44	3	378	784.43	R485	-72 754.97	3	377	583.39
L486	-74 749.01	3	378	793.06	R486	-72 776.10	3	377	578.68
L487	-74 778.82	3	378	822.87	R487	-72 796.96	3	377	570.44
L488	-74 820.32	3	378	862.75	R488	-72 813.94	3	377	564.31
L489	-74 863.77	3	378	903.08	R489	-72 833.22	3	377	558.22
L490	-74 929.35	3	378	950.99	R490	-72 858.73	3	377	552.82
L491	-74 997.55	3	379	011.25	R491	-72 878.60	3	377	549.63
L492	-75 073.29	3	379	090.19	R492	-72 902.03	3	377	548.18
L493	-75 108.48	3	379	138.29	R493	-72 948.83	3	377	547.35
L494	-75 167.51	3	379	212.35	R494	-72 968.02	3	377	556.18
L495	-75 217.61	3	379	313.82	R495	-72 988.07	3	377	562.18
L496	-75 271.59	3	379	398.17	R496	-73 008.14	3	377	566.68
L497	-75 298.54	3	379	451.50	R497	-73 028.29	3	377	569.04
L498	-75 314.53	3	379	483.15	R498	-73 086.04	3	377	572.83
L499	-75 326.03	3	379	556.28	R499	-73 111.69	3	377	572.75
L500	-75 362.99	3	379	661.96	R500	-73 131.73	3	377	572.63
L501	-75 414.55	3	379	768.45	R501	-73 166.17	3	377	570.32
L502	-75 462.46	3	379	842.76	R502	-73 188.63	3	377	570.22
L503	-75 500.96	3	379	891.32	R503	-73 217.31	3	377	572.55
L504	-75 527.33	3	379	920.46	R504	-73 241.12	3	377	574.49
L505	-75 601.81	3	379	976.35	R505	-73 283.43	3	377	585.53
L506	-75 686.83	3	380	034.80	R506	-73 338.65	3	377	605.68
L507	-75 799.49	3	380	110.45	R507	-73 392.26	3	377	631.45
L508	-75 892.08	3	380	170.23	R508	-73 443.01	3	377	662.27
L509	-75 994.73	3	380	238.86	R509	-73 491.75	3	377	699.06
L510	-76 097.88	3	380	309.55	R510	-73 534.78	3	377	740.18
					<div> <div>Vel</div> <div>Sheet</div> </div> <div>35</div> <div> <div>Van</div> <div>of</div> </div> <div>54</div> <div>P1148/19</div>				

PADRESERWE KOÖRDINATE / ROAD RESERVE CO-ORDINATES									
LINKERKANT/LEFT HAND SIDE					REGTERKANT/RIGHT HAND SIDE				
	Y		X	WG 29°		Y		X	
L562	-78 454.94	3	383	359.29	R562	-76 142.00	3	380	381.32
L563	-78 482.11	3	383	437.24	R563	-76 221.06	3	380	441.56
L564	-78 488.89	3	383	470.87	R564	-76 284.19	3	380	502.29
L565	-78 496.69	3	383	508.01	R565	-76 417.47	3	380	672.96
L566	-78 519.24	3	383	562.14	R566	-76 419.98	3	380	675.90
L567	-78 519.72	3	383	563.29	R567	-76 477.27	3	380	743.07
L568	-78 535.53	3	383	610.21	R568	-76 511.32	3	380	786.62
L569	-78 546.28	3	383	638.79	R569	-76 562.23	3	380	862.38
L570	-78 560.35	3	383	676.16	R570	-76 609.54	3	380	920.38
L571	-78 567.54	3	383	708.81	R571	-76 639.44	3	380	957.17
L572	-78 590.36	3	383	778.01	R572	-76 657.16	3	380	980.94
L573	-78 611.44	3	383	835.57	R573	-76 700.83	3	381	038.03
L574	-78 620.24	3	383	868.48	R574	-76 751.32	3	381	104.42
L575	-78 617.07	3	383	873.37	R575	-76 807.62	3	381	180.43
L576	-78 618.44	3	383	883.38	R576	-76 843.73	3	381	226.63
L577	-78 627.66	3	383	887.75	R577	-76 862.37	3	381	248.89
L578	-78 637.91	3	383	916.51	R578	-76 921.59	3	381	318.87
L579	-78 652.66	3	383	950.00	R579	-76 961.84	3	381	356.86
L580	-78 663.96	3	383	974.89	R580	-76 979.50	3	381	373.53
L581	-78 683.82	3	384	030.15	R581	-77 018.25	3	381	404.89
L582	-78 697.69	3	384	073.93	R582	-77 087.66	3	381	458.22
L583	-78 701.70	3	384	091.45	R583	-77 108.30	3	381	474.08
L584	-78 725.69	3	384	158.76	R584	-77 129.77	3	381	488.71
L585	-78 761.14	3	384	260.44	R585	-77 208.59	3	381	540.35
L586	-78 757.18	3	384	276.13	R586	-77 495.53	3	381	726.79
L587	-78 763.03	3	384	293.58	R587	-77 583.22	3	381	790.38
L588	-78 772.32	3	384	295.24	R588	-77 640.59	3	381	832.03
L589	-78 801.72	3	384	352.64	R589	-77 690.08	3	381	860.96
L590	-78 832.39	3	384	403.66	R590	-77 749.82	3	381	892.53
L591	-78 868.24	3	384	450.33	R591	-77 890.38	3	382	021.07
L592	-78 886.13	3	384	469.10	R592	-77 900.79	3	382	038.83
L593	-78 923.33	3	384	505.15	R593	-77 945.81	3	382	094.59
L594	-78 950.92	3	384	534.75	R594	-77 996.29	3	382	181.05
L595	-79 050.44	3	384	599.73	R595	-78 004.39	3	382	203.01
L596	-79 055.61	3	384	599.32	R596	-78 034.59	3	382	284.89
L597	-79 092.32	3	384	615.35	R597	-78 051.73	3	382	326.10
L598	-79 130.07	3	384	629.05	R598	-78 059.35	3	382	356.61
L599	-79 166.86	3	384	637.46	R599	-78 087.10	3	382	445.08
L600	-79 203.06	3	384	645.82	R600	-78 123.09	3	382	547.57
L601	-79 267.34	3	384	649.39	R601	-78 190.83	3	382	728.95
L602	-79 371.56	3	384	656.78	R602	-78 232.59	3	382	893.45
L603	-79 429.50	3	384	661.63	R603	-78 263.16	3	382	950.26
L604	-79 522.83	3	384	662.15	R604	-78 305.02	3	383	054.87
L605	-79 550.75	3	384	667.64	R605	-78 317.31	3	383	099.77
L606	-79 608.83	3	384	685.25	R606	-78 331.68	3	383	143.20
L607	-79 641.87	3	384	696.57	R607	-78 342.03	3	383	177.54
L608	-79 730.79	3	384	727.00	R608	-78 371.52	3	383	269.97
L609	-79 753.06	3	384	734.62	R609	-78 392.14	3	383	321.78
L610	-79 791.11	3	384	746.56	R610	-78 416.42	3	383	377.00
L611	-79 816.00	3	384	754.24	R611	-78 424.53	3	383	400.14
L612	-79 859.29	3	384	758.03	R612	-78 461.70	3	383	506.26
					<div> <div>Vel Sheet 36</div> <div>Van of 54</div> <div>P1148/19</div> </div>				

PADRESERWE KOÖRDINATE / ROAD RESERVE CO-ORDINATES									
LINKERKANT/LEFT HAND SIDE					REGTERKANT/RIGHT HAND SIDE				
	Y		X	WG 29°		Y		X	
L613	-79 901.83	3	384 761.84		R613	-78 473.81	3	383 551.09	
L614	-79 914.98	3	384 759.79		R614	-78 483.95	3	383 576.50	
L615	-79 961.20	3	384 753.04		R615	-78 487.46	3	383 585.30	
L616	-79 992.64	3	384 745.52		R616	-78 502.42	3	383 628.58	
L617	-80 029.25	3	384 735.78		R617	-78 521.20	3	383 682.91	
L618	-80 060.54	3	384 725.44		R618	-78 536.49	3	383 718.42	
L619	-80 100.89	3	384 712.48		R619	-78 559.77	3	383 789.79	
L620	-80 178.10	3	384 675.87		R620	-78 587.96	3	383 863.49	
L621	-80 212.35	3	384 658.79		R621	-78 601.63	3	383 894.07	
L622	-80 284.66	3	384 621.73		R622	-78 611.15	3	383 940.12	
L623	-80 306.54	3	384 609.92		R623	-78 614.50	3	383 975.15	
L624	-80 363.47	3	384 571.44		R624	-78 622.58	3	384 023.23	
L625	-80 454.08	3	384 513.99		R625	-78 630.41	3	384 059.71	
L626	-80 507.97	3	384 486.00		R626	-78 640.47	3	384 089.62	
L627	-80 535.21	3	384 471.84		R627	-78 656.06	3	384 106.10	
L628	-80 560.91	3	384 461.54		R628	-78 674.17	3	384 118.97	
L629	-80 603.72	3	384 445.76		R629	-78 700.32	3	384 183.93	
L630	-80 627.43	3	384 443.04		R630	-78 716.33	3	384 225.36	
L631	-80 661.82	3	384 432.88		R631	-78 718.62	3	384 247.97	
L632	-80 732.02	3	384 421.06		R632	-78 751.04	3	384 333.38	
L633	-80 797.39	3	384 411.80		R633	-78 784.29	3	384 392.37	
L634	-80 885.54	3	384 398.77		R634	-78 804.49	3	384 423.79	
L635	-80 943.86	3	384 390.29		R635	-78 833.21	3	384 461.54	
L636	-81 061.40	3	384 369.56		R636	-78 861.95	3	384 493.31	
L637	-81 100.48	3	384 365.97		R637	-78 882.11	3	384 513.95	
L638	-81 142.87	3	384 360.88		R638	-78 906.57	3	384 535.44	
L639	-81 196.81	3	384 353.40		R639	-78 932.79	3	384 558.27	
L640	-81 234.22	3	384 347.91		R640	-78 981.94	3	384 596.56	
L641	-81 448.30	3	384 315.93		R641	-79 031.75	3	384 623.29	
L642	-81 643.44	3	384 287.29		R642	-79 062.18	3	384 639.46	
L643	-81 686.31	3	384 281.29		R643	-79 081.78	3	384 647.63	
L644	-81 903.79	3	384 249.43		R644	-79 120.25	3	384 661.59	
L645	-81 947.82	3	384 242.98		R645	-79 163.02	3	384 673.49	
L646	-82 081.45	3	384 223.41		R646	-79 191.46	3	384 694.99	
L647	-82 460.28	3	384 168.03		R647	-79 215.84	3	384 700.56	
L648	-82 693.32	3	384 133.69		R648	-79 227.20	3	384 703.27	
L649	-82 785.18	3	384 123.15		R649	-79 241.05	3	384 703.46	
L650	-83 034.40	3	384 104.30		R650	-79 280.86	3	384 703.90	
L651	-83 041.96	3	384 103.73		R651	-79 301.62	3	384 699.24	
L652	-83 121.81	3	384 096.32		R652	-79 318.84	3	384 695.95	
L653	-83 200.70	3	384 089.15		R653	-79 370.31	3	384 691.52	
L654	-83 369.37	3	384 035.12		R654	-79 427.65	3	384 697.56	
L655	-83 436.77	3	383 996.03		R655	-79 526.91	3	384 704.74	
L656	-83 518.60	3	383 930.43		R656	-79 579.08	3	384 715.82	
L657	-83 941.04	3	383 499.42		R657	-79 640.18	3	384 734.59	
L658	-84 006.97	3	383 448.06		R658	-79 731.77	3	384 768.05	
L659	-84 077.32	3	383 407.54		R659	-79 750.95	3	384 775.06	
L660	-84 152.87	3	383 376.57		R660	-79 807.56	3	384 783.84	
L661	-85 069.74	3	383 159.93		R661	-79 851.85	3	384 788.68	
L662	-85 152.75	3	383 145.10		R662	-79 915.02	3	384 796.56	
L663	-85 256.89	3	383 156.65		R663	-79 935.41	3	384 798.50	
					<div> <div>Vel</div> <div>Sheet</div> </div> <div>37</div> <div> <div>Van</div> <div>of</div> </div> <div>54</div> <div>P1148/19</div>				

PADRESERVE KOÖRDINATE / ROAD RESERVE CO-ORDINATES														
LINKERKANT/LEFT HAND SIDE					REGTERKANT/RIGHT HAND SIDE									
	Y		X	WG 29°		Y		X						
L664	-85 822.76	3	383	284.05	R664	-79 978.70	3	384	798.33					
L665	-85 880.79	3	383	300.03	R665	-79 993.22	3	384	798.16					
L666	-85 919.57	3	383	313.06	R666	-80 004.79	3	384	796.74					
L667	-85 976.64	3	383	336.53	R667	-80 029.72	3	384	790.93					
L668	-86 242.60	3	383	477.82	R668	-80 043.63	3	384	787.30					
L669	-86 283.64	3	383	499.78	R669	-80 073.69	3	384	777.90					
L670	-86 305.42	3	383	506.94	R670	-80 087.15	3	384	772.95					
L671	-86 339.45	3	383	528.42	R671	-80 146.22	3	384	748.12					
L672	-86 368.72	3	383	542.20	R672	-80 176.10	3	384	733.60					
L673	-86 437.75	3	383	598.95	R673	-80 186.91	3	384	725.39					
L674	-86 441.26	3	383	602.40	R674	-80 214.59	3	384	708.16					
L675	-86 479.03	3	383	644.90	R675	-80 331.95	3	384	633.41					
L676	-86 501.93	3	383	677.96	R676	-80 364.54	3	384	613.92					
L677	-86 521.31	3	383	713.15	R677	-80 418.25	3	384	580.26					
L678	-86 538.23	3	383	752.77	R678	-80 434.71	3	384	566.52					
L679	-86 546.06	3	383	774.35	R679	-80 487.01	3	384	532.67					
L680	-86 551.59	3	383	794.38	R680	-80 535.96	3	384	506.54					
L681	-86 561.70	3	383	860.22	R681	-80 599.30	3	384	483.54					
L682	-86 561.97	3	383	899.91	R682	-80 658.11	3	384	467.25					
L683	-86 548.56	3	384	174.64	R683	-80 709.31	3	384	455.68					
L684	-86 549.88	3	384	214.54	R684	-80 827.24	3	384	438.45					
L685	-86 558.56	3	384	282.12	R685	-80 884.30	3	384	429.99					
L686	-86 592.25	3	384	367.31	R686	-80 968.27	3	384	417.82					
L687	-86 628.21	3	384	426.39	R687	-81 030.92	3	384	408.69					
L688	-86 729.21	3	384	560.35	R688	-81 042.65	3	384	407.00					
L689	-86 834.76	3	384	718.72	R689	-81 112.90	3	384	396.70					
L690	-86 867.93	3	384	744.50	R690	-81 234.68	3	384	378.69					
L691	-86 883.75	3	384	770.27	R691	-81 356.12	3	384	366.48					
L692	-86 895.91	3	384	789.16	R692	-81 418.16	3	384	358.52					
L693	-86 953.07	3	384	848.59	R693	-81 462.48	3	384	345.39					
L694	-86 969.59	3	384	873.64	R694	-81 558.53	3	384	331.50					
L695	-86 979.33	3	384	902.20	R695	-81 655.66	3	384	317.32					
L696	-87 007.60	3	384	956.84	R696	-81 689.60	3	384	312.06					
L697	-87 061.15	3	384	998.28	R697	-81 897.77	3	384	281.71					
L698	-87 097.48	3	385	063.28	R698	-82 086.02	3	384	254.26					
L699	-87 109.67	3	385	105.35	R699	-82 251.66	3	384	229.84					
L700	-87 155.43	3	385	142.13	R700	-82 465.61	3	384	198.31					
L701	-87 204.82	3	385	172.75	R701	-82 677.14	3	384	167.65					
L702	-87 258.74	3	385	193.78	R702	-82 811.71	3	384	151.72					
L703	-87 295.98	3	385	189.78	R703	-83 047.36	3	384	133.38					
L704	-87 356.64	3	385	185.44	R704	-83 065.34	3	384	131.98					
L705	-87 430.53	3	385	195.02	R705	-83 111.23	3	384	128.10					
L706	-87 484.64	3	385	174.86	R706	-83 313.63	3	384	113.33					
L707	-87 532.67	3	385	142.66	R707	-83 388.35	3	384	117.63					
L708	-87 547.58	3	385	129.53	R708	-83 428.28	3	384	125.29					
					R709	-83 430.61	3	384	093.85					
					R710	-83 464.52	3	384	104.18					
					R711	-83 430.49	3	384	085.90					
					R712	-83 459.01	3	384	028.25					
					R713	-83 547.92	3	383	958.52					
					R714	-83 673.46	3	383	829.62					
					<table><tr><td>Vel Sheet</td><td>38</td><td>Van of</td><td>54</td><td>P1148/19</td></tr></table>					Vel Sheet	38	Van of	54	P1148/19
Vel Sheet	38	Van of	54	P1148/19										

PADRESERWE KOÖRDINATE / ROAD RESERVE CO-ORDINATES									
REGTERKANT/RIGHT HAND SIDE					REGTERKANT/RIGHT HAND SIDE				
	Y		X	WG 29°		Y		X	
R715	-83 910.44	3 383	586.31		R766	-87 342.24	3 385	244.74	
R716	-83 952.45	3 383	543.17		R767	-87 376.26	3 385	242.75	
R717	-84 112.59	3 383	435.63		R768	-87 439.29	3 385	225.74	
R718	-84 359.83	3 383	366.29		R769	-87 499.67	3 385	206.41	
R719	-84 612.55	3 383	307.72		R770	-87 528.17	3 385	193.05	
R720	-85 057.26	3 383	204.25		R771	-87 546.07	3 385	181.62	
R721	-85 117.50	3 383	191.42						
R722	-85 173.65	3 383	187.77						
R723	-85 814.63	3 383	323.67						
R724	-85 851.76	3 383	333.21						
R725	-85 959.16	3 383	372.52						
R726	-86 269.71	3 383	538.45						
R727	-86 274.72	3 383	540.82						
R728	-86 304.42	3 383	557.46						
R729	-86 379.05	3 383	601.55						
R730	-86 418.79	3 383	637.10						
R731	-86 445.00	3 383	667.28						
R732	-86 467.52	3 383	699.07						
R733	-86 486.81	3 383	733.89						
R734	-86 500.87	3 383	767.88						
R735	-86 511.86	3 383	804.42						
R736	-86 519.05	3 383	842.39						
R737	-86 521.89	3 383	878.19						
R738	-86 508.50	3 384	177.35						
R739	-86 509.66	3 384	208.78						
R740	-86 510.01	3 384	218.26						
R741	-86 511.22	3 384	232.49						
R742	-86 511.81	3 384	239.41						
R743	-86 518.20	3 384	280.87						
R744	-86 551.36	3 384	400.39						
R745	-86 600.16	3 384	486.98						
R746	-86 673.46	3 384	585.31						
R747	-86 671.26	3 384	589.64						
R748	-86 577.40	3 384	537.21						
R749	-86 458.71	3 384	532.04						
R750	-86 457.78	3 384	544.46						
R751	-86 494.71	3 384	552.40						
R752	-86 608.42	3 384	598.46						
R753	-86 755.87	3 384	694.46						
R754	-86 822.55	3 384	755.67						
R755	-86 840.17	3 384	801.42						
R756	-86 863.16	3 384	833.23						
R757	-86 885.90	3 384	853.41						
R758	-86 947.65	3 384	923.26						
R759	-86 981.41	3 384	974.19						
R760	-87 007.25	3 385	029.31						
R761	-87 042.97	3 385	078.96						
R762	-87 088.74	3 385	125.18						
R763	-87 187.86	3 385	206.04						
R764	-87 215.61	3 385	218.66						
R765	-87 312.13	3 385	241.79						
					Vel 39 Van 54 Sheet of P1148/19				

PADRESERWE KOÖRDINATE / ROAD RESERVE CO-ORDINATES						
LINKERKANT/LEFT HAND SIDE				REGTERKANT/RIGHT HAND SIDE		
	Y	X	WG 31°		Y	X
L709	104 279.04	3 385 268.34		R772	104 261.92	3 385 304.41
L710	104 266.69	3 385 255.27		R773	104 231.93	3 385 280.25
L711	104 185.54	3 385 169.36		R774	104 204.84	3 385 253.66
L712	104 173.08	3 385 136.15		R775	104 144.24	3 385 196.63
L713	104 131.29	3 385 102.54		R776	104 078.00	3 385 132.71
L714	104 113.65	3 385 086.71		R777	104 038.28	3 385 093.45
L715	104 060.44	3 385 051.27		R778	104 005.40	3 385 070.61
L716	104 049.67	3 385 046.32		R779	103 965.01	3 385 042.26
L717	104 020.44	3 385 034.81		R780	103 892.57	3 385 016.96
L718	103 966.89	3 385 001.93		R781	103 822.39	3 384 999.32
L719	103 917.70	3 384 983.93		R782	103 741.70	3 384 979.09
L720	103 749.74	3 384 947.96		R783	103 676.61	3 384 972.90
L721	103 617.30	3 384 908.76		R784	103 643.31	3 384 971.57
L722	103 520.97	3 384 889.54		R785	103 610.87	3 384 966.27
L723	103 501.03	3 384 885.73		R786	103 497.67	3 384 928.89
L724	103 491.67	3 384 863.86		R787	103 470.01	3 384 914.45
L725	103 470.52	3 384 845.63		R788	103 451.44	3 384 912.78
L726	103 426.05	3 384 842.08		R789	103 436.17	3 384 911.18
L727	103 402.30	3 384 854.89		R790	103 409.05	3 384 907.10
L728	103 396.00	3 384 870.10		R791	103 344.99	3 384 908.81
L729	103 316.36	3 384 879.58		R792	103 312.88	3 384 914.97
L730	103 015.82	3 384 885.09		R793	103 170.12	3 384 918.08
L731	102 977.23	3 384 883.86		R794	103 072.39	3 384 917.67
L732	102 939.02	3 384 878.17		R795	103 016.24	3 384 918.95
L733	102 880.90	3 384 871.57		R796	102 948.59	3 384 916.16
L734	102 871.41	3 384 868.91		R797	102 909.79	3 384 910.68
L735	102 830.55	3 384 857.46		R798	102 871.89	3 384 902.31
L736	102 732.04	3 384 803.08		R799	102 870.97	3 384 902.10
L737	102 649.13	3 384 762.21		R800	102 833.11	3 384 891.89
L738	102 531.56	3 384 721.29		R801	102 793.77	3 384 881.28
L739	102 442.65	3 384 681.75		R802	102 756.83	3 384 868.00
L740	102 423.26	3 384 674.78		R803	102 711.22	3 384 852.66
L741	102 396.63	3 384 668.65		R804	102 643.34	3 384 809.50
L742	102 341.27	3 384 661.16		R805	102 578.86	3 384 780.04
L743	102 301.51	3 384 651.02		R806	102 547.15	3 384 778.57
L744	102 280.69	3 384 647.73		R807	102 498.42	3 384 764.68
L745	102 259.76	3 384 646.18		R808	102 458.63	3 384 730.45
L746	102 239.48	3 384 645.67		R809	102 421.13	3 384 715.98
L747	102 149.75	3 384 650.34		R810	102 381.95	3 384 704.43
L748	102 093.84	3 384 650.82		R811	102 344.03	3 384 695.39
L749	101 979.53	3 384 651.82		R812	102 303.92	3 384 694.55
L750	101 959.49	3 384 649.72		R813	102 283.75	3 384 703.26
L751	101 919.12	3 384 646.22		R814	102 222.91	3 384 703.19
L752	101 898.66	3 384 646.42		R815	102 188.55	3 384 700.96
L753	101 819.81	3 384 653.88		R816	102 173.02	3 384 698.70
L754	101 755.19	3 384 649.13		R817	102 153.27	3 384 695.84
L755	101 699.85	3 384 644.19		R818	102 125.28	3 384 702.46
L756	101 415.40	3 384 660.29		R819	102 074.98	3 384 699.69
L757	101 396.70	3 384 662.62		R820	102 065.58	3 384 686.47
L758	101 376.00	3 384 665.60		R821	101 514.20	3 384 691.82
L759	101 355.48	3 384 668.99		R822	101 416.48	3 384 701.50
				Vel Sheet	40 Van of	54 P1148/19

PADRESERWE KOÖRDINATE / ROAD RESERVE CO-ORDINATES									
LINKERKANT/LEFT HAND SIDE					REGTERKANT/RIGHT HAND SIDE				
	Y		X	WG 31°		Y		X	
L760	101 345.87	3	384 670.55		R823	101 376.90	3	384 707.05	
L761	101 334.08	3	384 672.46		R824	101 338.92	3	384 717.02	
L762	101 294.59	3	384 686.43		R825	101 304.18	3	384 729.72	
L763	101 272.74	3	384 692.06		R826	101 300.75	3	384 730.97	
L764	101 239.37	3	384 703.30		R827	101 255.18	3	384 753.39	
L765	101 215.50	3	384 718.35		R828	101 221.50	3	384 773.67	
L766	101 196.78	3	384 732.07		R829	101 190.85	3	384 798.18	
L767	101 153.28	3	384 770.06		R830	101 161.46	3	384 825.35	
L768	101 143.39	3	384 796.93		R831	101 140.01	3	384 848.77	
L769	101 116.50	3	384 829.48		R832	101 062.64	3	384 947.96	
L770	101 037.42	3	384 930.44		R833	100 924.92	3	385 123.64	
L771	100 900.95	3	385 103.62		R834	100 905.59	3	385 155.77	
L772	100 876.56	3	385 129.31		R835	100 876.81	3	385 178.11	
L773	100 855.73	3	385 147.68		R836	100 846.04	3	385 207.21	
L774	100 818.85	3	385 182.24		R837	100 819.17	3	385 228.93	
L775	100 804.28	3	385 199.68		R838	100 786.30	3	385 257.19	
L776	100 777.41	3	385 212.44		R839	100 753.32	3	385 277.92	
L777	100 760.05	3	385 220.82		R840	100 717.86	3	385 297.15	
L778	100 724.71	3	385 237.06		R841	100 683.83	3	385 313.03	
L779	100 689.55	3	385 255.27		R842	100 646.76	3	385 327.60	
L780	100 639.29	3	385 283.85		R843	100 610.24	3	385 339.90	
L781	100 623.48	3	385 291.05		R844	100 576.86	3	385 348.41	
L782	100 601.56	3	385 278.78		R845	100 523.41	3	385 364.72	
L783	100 590.06	3	385 296.34		R846	100 481.04	3	385 375.66	
L784	100 596.67	3	385 301.58		R847	100 422.15	3	385 388.44	
L785	100 578.32	3	385 306.57		R848	100 364.53	3	385 400.44	
L786	100 415.92	3	385 347.00		R849	100 339.17	3	385 409.71	
L787	100 367.95	3	385 359.00		R850	100 303.27	3	385 421.47	
L788	100 334.00	3	385 368.39		R851	100 294.78	3	385 424.94	
L789	100 297.97	3	385 380.67		R852	100 287.26	3	385 428.01	
L790	100 270.54	3	385 391.94		R853	100 266.68	3	385 437.25	
L791	100 261.92	3	385 395.48		R854	100 174.41	3	385 494.02	
L792	100 222.59	3	385 414.71		R855	100 143.29	3	385 517.36	
L793	100 186.51	3	385 435.55		R856	100 108.39	3	385 547.70	
L794	100 152.87	3	385 458.02		R857	100 081.28	3	385 576.16	
L795	100 113.51	3	385 488.47		R858	100 055.31	3	385 606.94	
L796	100 082.88	3	385 516.00		R859	100 031.63	3	385 638.75	
L797	100 046.47	3	385 553.90		R860	100 009.90	3	385 672.69	
L798	100 022.83	3	385 582.30		R861	99 991.41	3	385 706.48	
L799	100 000.28	3	385 613.06		R862	99 974.30	3	385 743.30	
L800	99 977.95	3	385 649.39		R863	99 953.63	3	385 785.24	
L801	99 964.63	3	385 677.90		R864	99 940.04	3	385 814.89	
L802	99 941.05	3	385 731.00		R865	99 901.71	3	385 908.65	
L803	99 919.58	3	385 771.80		R866	99 877.86	3	385 962.15	
L804	99 874.62	3	385 854.70		R867	99 838.84	3	386 029.19	
L805	99 848.24	3	385 913.13		R868	99 821.23	3	386 065.06	
L806	99 821.09	3	385 984.71		R869	99 802.27	3	386 100.29	
L807	99 797.89	3	386 029.02		R870	99 779.17	3	386 133.01	
L808	99 783.23	3	386 055.86		R871	99 752.22	3	386 162.56	
L809	99 769.52	3	386 076.11		R872	99 721.80	3	386 188.81	
L810	99 746.26	3	386 104.89		R873	99 691.56	3	386 214.81	
					<div> <div>Vel Sheet 41</div> <div>Van of 54</div> <div>P1148/19</div> </div>				

PADRESERVE KOÖRDINATE / ROAD RESERVE CO-ORDINATES					
LINKERKANT/LEFT HAND SIDE			REGTERKANT/RIGHT HAND SIDE		
	Y	X	WG 31°	Y	X
L811	99 727.02	3 386 126.75		R874	99 660.99 3 386 240.56
L812	99 696.80	3 386 157.74		R875	99 647.39 3 386 246.12
L813	99 677.85	3 386 175.30		R876	99 596.81 3 386 291.33
L814	99 621.07	3 386 223.99		R877	99 573.78 3 386 315.27
L815	99 601.82	3 386 237.18		R878	99 548.10 3 386 345.79
L816	99 581.81	3 386 255.65		R879	99 524.11 3 386 377.10
L817	99 536.66	3 386 290.28		R880	99 503.75 3 386 407.90
L818	99 510.30	3 386 312.59		R881	99 488.64 3 386 443.36
L819	99 485.71	3 386 347.23		R882	99 476.12 3 386 480.40
L820	99 462.53	3 386 386.78		R883	99 465.12 3 386 516.89
L821	99 442.70	3 386 428.95		R884	99 457.36 3 386 557.57
L822	99 428.05	3 386 468.92		R885	99 444.13 3 386 655.26
L823	99 416.85	3 386 509.76		R886	99 437.39 3 386 696.48
L824	99 402.94	3 386 576.13		R887	99 429.19 3 386 741.69
L825	99 402.48	3 386 649.07		R888	99 411.47 3 386 791.40
L826	99 400.66	3 386 712.76		R889	99 392.10 3 386 835.39
L827	99 367.52	3 386 776.42		R890	99 380.42 3 386 853.74
L828	99 338.57	3 386 819.90		R891	99 353.11 3 386 885.90
L829	99 307.07	3 386 863.97		R892	99 326.35 3 386 916.83
L830	99 273.36	3 386 908.26		R893	99 301.75 3 386 939.75
L831	99 243.23	3 386 945.41		R894	99 247.24 3 386 982.12
L832	99 208.47	3 386 970.83		R895	99 217.18 3 387 001.09
L833	99 176.07	3 386 986.14		R896	99 182.33 3 387 019.85
L834	99 136.68	3 387 002.68		R897	99 137.21 3 387 039.42
L835	99 096.48	3 387 015.43		R898	99 100.00 3 387 053.77
L836	98 974.16	3 387 051.30		R899	99 001.58 3 387 089.79
L837	98 822.46	3 387 103.30		R900	98 960.33 3 387 105.14
L838	98 798.53	3 387 094.44		R901	98 929.99 3 387 116.21
L839	98 785.32	3 387 122.71		R902	98 890.29 3 387 128.53
L840	98 642.38	3 387 178.28		R903	98 875.16 3 387 138.95
L841	98 601.46	3 387 192.41		R904	98 827.83 3 387 149.06
L842	98 558.38	3 387 206.49		R905	98 818.37 3 387 152.60
L843	98 530.30	3 387 220.66		R906	98 759.64 3 387 177.22
L844	98 507.19	3 387 235.83		R907	98 725.40 3 387 187.70
L845	98 505.45	3 387 241.82		R908	98 682.50 3 387 199.15
L846	98 502.54	3 387 238.88		R909	98 612.25 3 387 223.57
L847	98 472.35	3 387 258.68		R910	98 556.08 3 387 251.67
L848	98 453.18	3 387 274.35		R911	98 537.98 3 387 262.70
L849	98 423.74	3 387 302.21		R912	98 523.61 3 387 271.47
L850	98 392.10	3 387 338.79		R913	98 492.60 3 387 294.36
L851	98 367.19	3 387 374.44		R914	98 464.68 3 387 318.28
L852	98 351.17	3 387 408.36		R915	98 437.17 3 387 345.20
L853	98 349.42	3 387 412.19		R916	98 400.52 3 387 392.77
L854	98 332.13	3 387 450.13		R917	98 381.12 3 387 426.64
L855	98 320.92	3 387 480.36		R918	98 363.15 3 387 475.51
L856	98 315.18	3 387 496.86		R919	98 355.31 3 387 511.46
L857	98 298.23	3 387 588.99		R920	98 350.99 3 387 531.26
L858	98 300.30	3 387 621.35		R921	98 343.42 3 387 587.23
L859	98 304.20	3 387 676.75		R922	98 341.84 3 387 643.70
L860	98 359.89	3 387 906.97		R923	98 346.93 3 387 699.27
L861	98 366.34	3 387 923.93		R924	98 360.98 3 387 754.97
			Vel Sheet 42	Van of 54	P1148/19

PADRESERWE KOÖRDINATE / ROAD RESERVE CO-ORDINATES						
LINKERKANT/LEFT HAND SIDE				REGTERKANT/RIGHT HAND SIDE		
	Y	X	WG 31°		Y	X
L862	98 389.94	3 387 987.13		R925	98 390.51	3 387 850.28
L863	98 404.57	3 388 079.27		R926	98 405.78	3 387 889.41
L864	98 407.83	3 388 163.77		R927	98 419.11	3 387 933.23
L865	98 396.75	3 388 264.35		R928	98 428.15	3 387 967.37
L866	98 372.20	3 388 483.27		R929	98 436.28	3 388 010.30
L867	98 364.08	3 388 548.23		R930	98 439.53	3 388 048.73
L868	98 347.62	3 388 613.94		R931	98 440.73	3 388 090.77
L869	98 326.99	3 388 677.64		R932	98 443.20	3 388 212.83
L870	98 278.78	3 388 778.23		R933	98 445.43	3 388 234.04
L871	98 213.92	3 388 877.42		R934	98 434.77	3 388 274.44
L872	98 156.35	3 388 940.66		R935	98 430.37	3 388 313.11
L873	98 110.70	3 388 977.98		R936	98 412.61	3 388 466.82
L874	97 982.77	3 389 081.65		R937	98 410.43	3 388 488.00
L875	97 877.22	3 389 161.82		R938	98 407.96	3 388 509.37
L876	97 835.10	3 389 206.55		R939	98 401.28	3 388 551.88
L877	97 805.66	3 389 237.90		R940	98 392.88	3 388 590.83
L878	97 783.72	3 389 267.31		R941	98 382.54	3 388 629.40
L879	97 747.14	3 389 316.04		R942	98 372.82	3 388 663.12
L880	97 701.34	3 389 397.77		R943	98 355.86	3 388 707.64
L881	97 684.85	3 389 445.81		R944	98 346.70	3 388 728.31
L882	97 653.39	3 389 535.72		R945	98 320.96	3 388 778.44
L883	97 644.45	3 389 561.51		R946	98 298.17	3 388 817.90
L884	97 643.56	3 389 564.09		R947	98 276.25	3 388 851.27
L885	97 610.15	3 389 668.78		R948	98 248.67	3 388 885.29
L886	97 609.23	3 389 673.64		R949	98 221.16	3 388 919.61
L887	97 602.28	3 389 710.19		R950	98 195.28	3 388 946.27
L888	97 599.93	3 389 716.27		R951	98 165.84	3 388 975.04
L889	97 563.42	3 389 824.12		R952	98 120.24	3 389 013.35
L890	97 560.53	3 389 828.96		R953	98 077.60	3 389 048.91
L891	97 542.61	3 389 858.94		R954	97 998.44	3 389 117.49
L892	97 520.70	3 389 903.19		R955	97 892.59	3 389 193.38
L893	97 432.98	3 390 068.96		R956	97 855.42	3 389 226.86
L894	97 407.83	3 390 116.43		R957	97 830.29	3 389 253.00
L895	97 407.20	3 390 117.62		R958	97 805.17	3 389 282.62
L896	97 373.53	3 390 181.26		R959	97 781.92	3 389 313.99
L897	97 356.14	3 390 207.79		R960	97 759.68	3 389 348.50
L898	97 320.23	3 390 275.56		R961	97 742.04	3 389 380.34
L899	97 318.07	3 390 286.11		R962	97 724.48	3 389 417.29
L900	97 240.05	3 390 433.54		R963	97 710.42	3 389 452.91
L901	97 201.52	3 390 502.73		R964	97 702.84	3 389 475.40
L902	97 196.21	3 390 516.43		R965	97 686.89	3 389 526.15
L903	97 145.19	3 390 612.86		R966	97 673.29	3 389 570.46
L904	97 134.22	3 390 633.52		R967	97 654.63	3 389 630.02
L905	96 982.87	3 390 919.54		R968	97 632.94	3 389 697.35
L906	96 959.80	3 390 963.15		R969	97 619.58	3 389 742.84
L907	96 946.40	3 390 988.47		R970	97 588.48	3 389 819.14
L908	96 915.13	3 391 048.66		R971	97 569.61	3 389 872.09
L909	96 886.26	3 391 095.71		R972	97 547.20	3 389 917.25
L910	96 864.50	3 391 131.19		R973	97 453.64	3 390 094.07
L911	96 859.04	3 391 144.32		R974	97 440.74	3 390 120.25
L912	96 831.34	3 391 195.21		R975	97 452.31	3 390 121.77
				Vel Sheet	43 Van of	54 P1148/19

PADRESERVE KOÖRDINATE / ROAD RESERVE CO-ORDINATES						
LINKERKANT/LEFT HAND SIDE				REGTERKANT/RIGHT HAND SIDE		
	Y	X	WG 31°		Y	X
L913	96 801.28	3 391 242.88		R976	97 442.96	3 390 141.85
L914	96 779.15	3 391 274.63		R977	97 337.12	3 390 369.26
L915	96 729.53	3 391 335.05		R978	97 224.94	3 390 550.23
L916	96 694.41	3 391 375.80		R979	96 889.82	3 391 166.24
L917	96 675.78	3 391 395.67		R980	96 836.32	3 391 264.57
L918	96 657.25	3 391 414.31		R981	96 779.16	3 391 323.56
L919	96 628.67	3 391 441.49		R982	96 754.15	3 391 353.99
L920	96 608.24	3 391 459.89		R983	96 728.77	3 391 383.55
L921	96 588.74	3 391 479.97		R984	96 701.65	3 391 412.21
L922	96 510.11	3 391 537.33		R985	96 673.21	3 391 439.87
L923	96 503.40	3 391 541.91		R986	96 644.33	3 391 467.99
L924	96 464.24	3 391 568.65		R987	96 615.06	3 391 493.68
L925	96 439.64	3 391 584.09		R988	96 596.40	3 391 509.17
L926	96 403.02	3 391 602.11		R989	96 584.60	3 391 518.95
L927	96 369.67	3 391 620.29		R990	96 577.00	3 391 524.99
L928	96 256.67	3 391 676.27		R991	96 541.64	3 391 546.75
L929	96 209.53	3 391 705.65		R992	96 536.66	3 391 550.92
L930	96 163.04	3 391 733.85		R993	96 511.02	3 391 572.41
L931	96 124.78	3 391 750.86		R994	96 478.45	3 391 594.22
L932	96 075.31	3 391 768.63		R995	96 445.15	3 391 614.81
L933	96 042.51	3 391 780.26		R996	96 411.40	3 391 635.25
L934	95 963.70	3 391 829.15		R997	96 375.75	3 391 654.08
L935	95 926.14	3 391 856.72		R998	96 262.01	3 391 715.08
L936	95 844.28	3 391 903.69		R999	96 209.30	3 391 743.21
L937	95 807.81	3 391 921.42		R1000	96 147.44	3 391 782.59
L938	95 765.79	3 391 950.44		R1001	96 121.99	3 391 803.65
L939	95 740.46	3 391 974.75		R1002	96 065.99	3 391 847.20
L940	95 715.64	3 391 997.32		R1003	95 999.01	3 391 860.18
L941	95 659.90	3 392 059.52		R1004	95 985.36	3 391 863.06
L942	95 638.55	3 392 088.99		R1005	95 971.78	3 391 871.10
L943	95 626.99	3 392 106.74		R1006	95 901.39	3 391 915.85
L944	95 607.74	3 392 133.70		R1007	95 849.90	3 391 947.63
L945	95 592.40	3 392 168.87		R1008	95 822.32	3 391 964.92
L946	95 560.98	3 392 237.20		R1009	95 791.47	3 391 985.63
L947	95 533.97	3 392 295.78		R1010	95 764.96	3 392 005.52
L948	95 518.33	3 392 323.82		R1011	95 741.15	3 392 024.87
L949	95 504.66	3 392 365.51		R1012	95 685.85	3 392 077.12
L950	95 477.64	3 392 410.74		R1013	95 664.97	3 392 103.51
L951	95 471.04	3 392 425.82		R1014	95 653.47	3 392 120.98
L952	95 470.84	3 392 434.79		R1015	95 637.39	3 392 148.26
L953	95 451.58	3 392 473.66		R1016	95 621.94	3 392 182.50
L954	95 441.30	3 392 496.67		R1017	95 598.98	3 392 252.64
L955	95 426.97	3 392 537.07		R1018	95 573.47	3 392 313.01
L956	95 412.43	3 392 554.59		R1019	95 533.65	3 392 382.08
L957	95 412.71	3 392 571.03		R1020	95 338.02	3 392 822.36
L958	95 404.91	3 392 588.65		R1021	95 301.47	3 392 905.54
L959	95 389.02	3 392 620.18		R1022	95 301.93	3 392 918.14
L960	95 376.31	3 392 652.79		R1023	95 296.48	3 392 931.53
L961	95 372.73	3 392 670.52		R1024	95 291.19	3 392 963.48
L962	95 366.55	3 392 685.27		R1025	95 268.37	3 393 003.28
L963	95 355.69	3 392 700.77		R1026	95 257.91	3 393 025.03
				Vel Sheet	44 Van of	54 P1148/19

PADRESERWE KOÖRDINATE / ROAD RESERVE CO-ORDINATES							
LINKERKANT/LEFT HAND SIDE				REGTERKANT/RIGHT HAND SIDE			
	Y	X	WG 31°		Y	X	
L964	95 341.19	3 392 730.98		R1027	95 252.05	3 393 032.12	
L965	95 310.52	3 392 810.38		R1028	95 239.71	3 393 066.92	
L966	95 257.64	3 392 930.35		R1029	95 227.03	3 393 076.20	
L967	95 233.39	3 392 967.11		R1030	95 219.76	3 393 085.14	
L968	95 183.31	3 393 092.87		R1031	95 219.39	3 393 090.68	
L969	95 141.10	3 393 189.90		R1032	95 229.15	3 393 094.69	
L970	95 096.55	3 393 280.02		R1033	95 217.13	3 393 124.27	
L971	95 061.12	3 393 353.14		R1034	95 196.18	3 393 156.33	
L972	95 042.38	3 393 411.06		R1035	95 154.23	3 393 270.70	
L973	95 024.09	3 393 438.39		R1036	95 130.19	3 393 328.81	
L974	94 996.69	3 393 476.66		R1037	95 108.89	3 393 369.65	
L975	94 992.51	3 393 481.91		R1038	95 104.23	3 393 387.59	
L976	94 963.78	3 393 518.04		R1039	95 051.67	3 393 457.25	
L977	94 920.46	3 393 552.85		R1040	95 045.57	3 393 465.26	
L978	94 876.24	3 393 590.71		R1041	95 024.48	3 393 493.66	
L979	94 856.53	3 393 604.21		R1042	95 014.85	3 393 507.41	
L980	94 826.73	3 393 618.30		R1043	95 009.61	3 393 513.20	
L981	94 814.59	3 393 624.26		R1044	94 996.23	3 393 528.02	
L982	94 818.51	3 393 636.41		R1045	94 968.97	3 393 559.07	
L983	94 774.87	3 393 649.79		R1046	94 951.15	3 393 579.41	
L984	94 712.66	3 393 665.12		R1047	94 924.01	3 393 602.51	
L985	94 678.33	3 393 676.64		R1048	94 882.15	3 393 636.83	
L986	94 602.40	3 393 684.10		R1049	94 743.38	3 393 712.03	
L987	94 552.58	3 393 683.66		R1050	94 679.13	3 393 717.84	
L988	94 494.77	3 393 688.10		R1051	94 602.35	3 393 721.66	
L989	94 474.56	3 393 678.87		R1052	94 531.75	3 393 723.11	
L990	94 384.08	3 393 690.13		R1053	94 505.44	3 393 725.22	
L991	94 267.91	3 393 690.97		R1054	94 480.00	3 393 724.55	
L992	94 178.45	3 393 688.42		R1055	94 315.48	3 393 725.81	
L993	94 166.43	3 393 688.01		R1056	94 239.12	3 393 727.34	
L994	94 117.78	3 393 686.32		R1057	94 225.70	3 393 727.54	
L995	94 009.74	3 393 672.98		R1058	94 195.92	3 393 727.99	
L996	93 947.47	3 393 674.79		R1059	94 101.82	3 393 742.70	
L997	93 879.36	3 393 712.93		R1060	94 020.45	3 393 750.77	
L998	93 843.88	3 393 729.07		R1061	93 947.93	3 393 754.58	
L999	93 796.95	3 393 750.78		R1062	93 903.33	3 393 765.53	
L1000	93 720.78	3 393 788.23		R1063	93 854.52	3 393 778.26	
L1001	93 714.50	3 393 791.32		R1064	93 806.78	3 393 796.03	
L1002	93 670.90	3 393 816.41		R1065	93 734.66	3 393 837.85	
L1003	93 613.72	3 393 874.29		R1066	93 719.41	3 393 847.75	
L1004	93 570.35	3 393 915.19		R1067	93 712.90	3 393 843.57	
L1005	93 551.78	3 393 935.31		R1068	93 703.06	3 393 850.84	
L1006	93 513.22	3 393 980.06		R1069	93 678.97	3 393 868.63	
L1007	93 489.20	3 394 007.38		R1070	93 647.32	3 393 892.04	
L1008	93 464.57	3 394 047.20		R1071	93 617.29	3 393 914.26	
L1009	93 422.96	3 394 118.46		R1072	93 589.85	3 393 939.44	
L1010	93 399.09	3 394 166.22		R1073	93 563.43	3 393 967.23	
L1011	93 381.90	3 394 229.64		R1074	93 539.50	3 393 999.79	
L1012	93 362.46	3 394 280.29		R1075	93 517.50	3 394 029.28	
L1013	93 337.67	3 394 358.62		R1076	93 497.22	3 394 064.05	
L1014	93 333.51	3 394 390.54		R1077	93 453.52	3 394 141.19	
				Vel Sheet	45	Van of	54
				P1148/19			

PADRESERWE KOÖRDINATE / ROAD RESERVE CO-ORDINATES						
LINKERKANT/LEFT HAND SIDE				REGTERKANT/RIGHT HAND SIDE		
	Y	X	WG 31°		Y	X
L1015	93 295.91	3 394 580.51		R1078	93 440.12	3 394 199.72
L1016	93 267.25	3 394 683.68		R1079	93 403.46	3 394 290.22
L1017	93 265.53	3 394 689.85		R1080	93 383.57	3 394 352.10
L1018	93 259.51	3 394 758.43		R1081	93 378.21	3 394 401.80
L1019	93 241.28	3 394 812.63		R1082	93 338.70	3 394 584.34
L1020	93 238.10	3 394 830.51		R1083	93 309.86	3 394 685.30
L1021	93 237.83	3 394 858.77		R1084	93 302.10	3 394 712.47
L1022	93 198.17	3 395 028.57		R1085	93 295.55	3 394 742.52
L1023	93 163.83	3 395 093.87		R1086	93 316.15	3 394 784.39
L1024	93 131.10	3 395 146.23		R1087	93 272.53	3 394 849.83
L1025	93 094.03	3 395 201.51		R1088	93 273.12	3 394 964.20
L1026	92 959.19	3 395 373.23		R1089	93 256.69	3 395 013.98
L1027	92 944.43	3 395 385.13		R1090	93 218.87	3 395 060.02
L1028	92 835.19	3 395 520.42		R1091	93 198.12	3 395 114.34
L1029	92 783.36	3 395 576.94		R1092	93 182.90	3 395 140.27
L1030	92 650.38	3 395 653.64		R1093	93 159.15	3 395 170.81
L1031	92 583.58	3 395 682.68		R1094	93 128.99	3 395 209.89
L1032	92 579.11	3 395 684.62		R1095	93 115.21	3 395 231.28
L1033	92 537.76	3 395 706.62		R1096	93 063.52	3 395 336.10
L1034	92 497.92	3 395 735.03		R1097	93 043.28	3 395 363.55
L1035	92 466.70	3 395 767.47		R1098	92 979.24	3 395 407.54
L1036	92 432.38	3 395 815.30		R1099	92 865.70	3 395 550.86
L1037	92 398.12	3 395 888.41		R1100	92 826.98	3 395 592.17
L1038	92 380.30	3 395 935.26		R1101	92 759.91	3 395 643.07
L1039	92 376.58	3 395 963.57		R1102	92 686.43	3 395 671.84
L1040	92 375.53	3 395 971.60		R1103	92 589.90	3 395 729.96
L1041	92 373.64	3 396 057.54		R1104	92 585.41	3 395 732.66
L1042	92 372.60	3 396 084.21		R1105	92 531.31	3 395 783.17
L1043	92 365.57	3 396 151.21		R1106	92 482.49	3 395 834.14
L1044	92 360.00	3 396 192.50		R1107	92 422.74	3 395 925.61
L1045	92 347.45	3 396 221.04		R1108	92 407.84	3 396 060.05
L1046	92 332.16	3 396 254.76		R1109	92 407.18	3 396 065.69
L1047	92 316.62	3 396 286.90		R1110	92 398.22	3 396 156.77
L1048	92 290.75	3 396 320.98		R1111	92 395.32	3 396 177.04
L1049	92 271.19	3 396 345.21		R1112	92 394.76	3 396 180.96
L1050	92 264.09	3 396 353.68		R1113	92 377.73	3 396 231.49
L1051	92 256.28	3 396 363.02		R1114	92 362.41	3 396 271.52
L1052	92 216.27	3 396 396.10		R1115	92 342.67	3 396 305.56
L1053	92 179.40	3 396 422.43		R1116	92 320.36	3 396 340.81
L1054	92 137.60	3 396 445.41		R1117	92 289.32	3 396 372.49
L1055	92 041.96	3 396 480.06		R1118	92 276.62	3 396 384.40
L1056	91 957.66	3 396 498.59		R1119	92 268.23	3 396 392.28
L1057	91 917.30	3 396 509.98		R1120	92 227.97	3 396 429.13
L1058	91 884.17	3 396 522.60		R1121	92 195.45	3 396 451.12
L1059	91 842.60	3 396 541.20		R1122	92 127.07	3 396 496.58
L1060	91 811.27	3 396 558.92		R1123	92 047.01	3 396 514.47
L1061	91 774.03	3 396 580.95		R1124	91 963.45	3 396 535.39
L1062	91 755.95	3 396 591.47		R1125	91 928.02	3 396 546.16
L1063	91 749.06	3 396 597.97		R1126	91 892.98	3 396 558.00
L1064	91 726.91	3 396 618.88		R1127	91 855.89	3 396 574.41
L1065	91 705.98	3 396 641.61		R1128	91 822.96	3 396 590.72
				Vel Sheet	46 Van of 54	P1148/19

PADRESERWE KOÖRDINATE / ROAD RESERVE CO-ORDINATES									
LINKERKANT/LEFT HAND SIDE					REGTERKANT/RIGHT HAND SIDE				
	Y		X	WG 31°		Y		X	
L1066	91 683.25	3 396	666.31		R1129	91 789.80	3 396	612.15	
L1067	91 658.44	3 396	697.64		R1130	91 747.38	3 396	644.46	
L1068	91 559.12	3 396	827.85		R1131	91 740.70	3 396	649.55	
L1069	91 463.15	3 396	952.30		R1132	91 718.58	3 396	674.49	
L1070	91 396.42	3 397	037.20		R1133	91 684.82	3 396	716.44	
L1071	91 316.07	3 397	142.85		R1134	91 584.27	3 396	844.58	
L1072	91 288.73	3 397	173.42		R1135	91 572.93	3 396	859.13	
L1073	91 265.55	3 397	207.28		R1136	91 509.80	3 396	951.99	
L1074	91 243.60	3 397	244.32		R1137	91 463.69	3 397	013.67	
L1075	91 210.60	3 397	314.15		R1138	91 429.97	3 397	058.01	
L1076	91 201.43	3 397	338.53		R1139	91 345.76	3 397	159.74	
L1077	91 174.59	3 397	398.86		R1140	91 317.75	3 397	194.19	
L1078	91 155.12	3 397	471.39		R1141	91 296.60	3 397	225.86	
L1079	91 117.86	3 397	572.07		R1142	91 276.75	3 397	259.53	
L1080	91 113.55	3 397	583.71		R1143	91 258.19	3 397	292.21	
L1081	91 042.95	3 397	780.66		R1144	91 240.53	3 397	328.36	
L1082	90 989.38	3 397	943.58		R1145	91 230.58	3 397	354.66	
L1083	90 975.95	3 397	984.41		R1146	91 197.68	3 397	441.90	
L1084	90 932.97	3 398	113.63		R1147	91 175.34	3 397	505.15	
L1085	90 887.29	3 398	243.60		R1148	91 168.70	3 397	524.22	
L1086	90 867.88	3 398	303.65		R1149	91 145.97	3 397	597.04	
L1087	90 849.22	3 398	353.17		R1150	91 142.18	3 397	609.20	
L1088	90 734.26	3 398	684.33		R1151	91 077.34	3 397	793.27	
L1089	90 684.22	3 398	833.39		R1152	91 024.52	3 397	939.20	
L1090	90 680.91	3 398	843.25		R1153	91 009.98	3 397	979.35	
L1091	90 670.35	3 398	861.83		R1154	90 905.57	3 398	274.44	
L1092	90 644.68	3 398	904.56		R1155	90 894.76	3 398	313.44	
L1093	90 643.88	3 398	919.95		R1156	90 878.15	3 398	361.32	
L1094	90 636.79	3 398	940.96		R1157	90 764.57	3 398	693.00	
L1095	90 622.15	3 398	978.01		R1158	90 719.87	3 398	829.11	
L1096	90 602.06	3 399	034.98		R1159	90 710.89	3 398	856.46	
L1097	90 586.10	3 399	071.90		R1160	90 706.54	3 398	870.07	
L1098	90 566.02	3 399	133.34		R1161	90 682.58	3 398	929.91	
L1099	90 540.80	3 399	205.93		R1162	90 627.70	3 399	093.65	
L1100	90 530.10	3 399	244.11		R1163	90 604.47	3 399	159.95	
L1101	90 521.67	3 399	285.83		R1164	90 597.78	3 399	183.76	
L1102	90 521.46	3 399	287.45		R1165	90 589.09	3 399	216.16	
L1103	90 516.95	3 399	323.91		R1166	90 578.75	3 399	254.03	
L1104	90 519.16	3 399	369.75		R1167	90 570.23	3 399	291.72	
L1105	90 526.60	3 399	410.20		R1168	90 564.87	3 399	326.18	
L1106	90 532.98	3 399	448.61		R1169	90 564.60	3 399	328.50	
L1107	90 540.85	3 399	509.15		R1170	90 559.82	3 399	369.59	
L1108	90 544.98	3 399	553.54		R1171	90 560.05	3 399	410.04	
L1109	90 553.84	3 399	593.23		R1172	90 565.17	3 399	446.23	
L1110	90 567.62	3 399	630.86		R1173	90 571.28	3 399	488.14	
L1111	90 577.97	3 399	690.14		R1174	90 576.52	3 399	525.61	
L1112	90 585.11	3 399	730.22		R1175	90 619.61	3 399	691.41	
L1113	90 591.27	3 399	762.34		R1176	90 628.55	3 399	712.85	
L1114	90 596.48	3 399	789.51		R1177	90 638.34	3 399	757.71	
L1115	90 604.71	3 399	827.31		R1178	90 640.60	3 399	768.45	
L1116	90 617.12	3 399	887.18		R1179	90 648.98	3 399	808.32	
					<div> <div>Vel Sheet</div> <div>47</div> <div>Van of</div> <div>54</div> </div> <div>P1148/19</div>				

PADRESERVE KOÖRDINATE / ROAD RESERVE CO-ORDINATES					
LINKERKANT/LEFT HAND SIDE			REGTERKANT/RIGHT HAND SIDE		
	Y	X	WG 31°	Y	X
L1117	90 624.61	3 399 926.58		R1180	90 659.65 3 399 888.20
L1118	90 639.34	3 399 970.19		R1181	90 663.46 3 399 922.03
L1119	90 649.79	3 400 041.68		R1182	90 666.57 3 399 931.15
L1120	90 652.45	3 400 098.38		R1183	90 666.41 3 399 964.25
L1121	90 649.73	3 400 135.86		R1184	90 679.70 3 400 014.08
L1122	90 645.67	3 400 173.30		R1185	90 689.57 3 400 058.90
L1123	90 636.29	3 400 209.48		R1186	90 694.17 3 400 085.90
L1124	90 625.82	3 400 246.51		R1187	90 696.86 3 400 116.21
L1125	90 605.17	3 400 289.88		R1188	90 691.36 3 400 166.47
L1126	90 586.53	3 400 309.83		R1189	90 679.66 3 400 234.88
L1127	90 564.28	3 400 333.15		R1190	90 666.27 3 400 268.13
L1128	90 545.90	3 400 350.22		R1191	90 630.84 3 400 314.71
L1129	90 516.43	3 400 373.70		R1192	90 608.38 3 400 346.50
L1130	90 488.55	3 400 398.18		R1193	90 597.95 3 400 359.35
L1131	90 439.40	3 400 427.15		R1194	90 567.76 3 400 382.91
L1132	90 399.07	3 400 438.92		R1195	90 531.20 3 400 410.53
L1133	90 368.44	3 400 444.77		R1196	90 464.53 3 400 455.80
L1134	90 362.00	3 400 445.39		R1197	90 426.55 3 400 472.70
L1135	90 350.83	3 400 446.47		R1198	90 368.52 3 400 482.25
L1136	90 256.70	3 400 447.96		R1199	90 356.17 3 400 483.34
L1137	90 204.26	3 400 438.61		R1200	90 310.83 3 400 487.34
L1138	90 168.52	3 400 424.77		R1201	90 267.97 3 400 484.26
L1139	90 023.43	3 400 365.30		R1202	90 239.18 3 400 482.19
L1140	89 931.60	3 400 326.74		R1203	90 192.50 3 400 472.29
L1141	89 811.12	3 400 277.07		R1204	90 157.89 3 400 458.45
L1142	89 754.28	3 400 253.21		R1205	90 097.17 3 400 435.90
L1143	89 757.38	3 400 245.47		R1206	90 008.55 3 400 400.76
L1144	89 720.11	3 400 230.06		R1207	90 005.79 3 400 396.66
L1145	89 683.05	3 400 215.00		R1208	89 884.59 3 400 348.69
L1146	89 595.12	3 400 179.27		R1209	89 778.43 3 400 304.21
L1147	89 590.88	3 400 179.35		R1210	89 723.94 3 400 283.87
L1148	89 575.07	3 400 179.64		R1211	89 673.86 3 400 263.02
L1149	89 529.66	3 400 164.71		R1212	89 643.71 3 400 250.17
L1150	89 491.45	3 400 156.22		R1213	89 624.92 3 400 242.16
L1151	89 449.49	3 400 150.95		R1214	89 594.31 3 400 229.12
L1152	89 413.70	3 400 150.07		R1215	89 552.62 3 400 212.18
L1153	89 366.98	3 400 153.52		R1216	89 519.31 3 400 202.00
L1154	89 243.26	3 400 174.45		R1217	89 486.07 3 400 194.36
L1155	89 155.23	3 400 189.08		R1218	89 445.02 3 400 189.66
L1156	89 036.14	3 400 209.42		R1219	89 407.89 3 400 188.39
L1157	89 030.07	3 400 211.02		R1220	89 370.41 3 400 191.56
L1158	89 007.37	3 400 215.48		R1221	89 329.89 3 400 197.78
L1159	88 971.81	3 400 210.90		R1222	89 198.03 3 400 221.35
L1160	88 942.30	3 400 207.52		R1223	89 142.41 3 400 230.60
L1161	88 894.33	3 400 220.76		R1224	89 058.74 3 400 245.55
L1162	88 836.97	3 400 236.73		R1225	88 993.58 3 400 255.19
L1163	88 729.26	3 400 266.48		R1226	88 834.80 3 400 282.44
L1164	88 681.47	3 400 265.01		R1227	88 717.54 3 400 311.00
L1165	88 661.48	3 400 258.24		R1228	88 623.18 3 400 325.57
L1166	88 641.33	3 400 261.70		R1229	88 587.25 3 400 335.27
L1167	88 539.23	3 400 288.51		R1230	88 531.63 3 400 339.11
			Vel Sheet	48 Van of 54	P1148/19

PADRESERWE KOÖRDINATE / ROAD RESERVE CO-ORDINATES									
LINKERKANT/LEFT HAND SIDE					REGTERKANT/RIGHT HAND SIDE				
	Y	X	WG 31°			Y	X		
L1168	88 495.12	3 400 288.68		R1231	88 488.34	3 400 333.97			
L1169	88 448.63	3 400 269.79		R1232	88 415.92	3 400 293.11			
L1170	88 398.90	3 400 240.53		R1233	88 323.87	3 400 241.33			
L1171	88 344.70	3 400 211.38		R1234	88 243.96	3 400 174.64			
L1172	88 339.19	3 400 206.87		R1235	88 200.46	3 400 138.74			
L1173	88 261.60	3 400 138.36		R1236	88 151.44	3 400 109.50			
L1174	88 175.04	3 400 077.99		R1237	88 098.40	3 400 097.91			
L1175	88 137.81	3 400 058.65		R1238	87 987.47	3 400 073.66			
L1176	88 116.04	3 400 047.35		R1239	87 934.41	3 400 066.29			
L1177	88 039.86	3 400 029.26		R1240	87 886.34	3 400 071.45			
L1178	87 983.10	3 400 022.87		R1241	87 828.20	3 400 085.22			
L1179	87 922.03	3 400 022.76		R1242	87 773.69	3 400 103.38			
L1180	87 860.70	3 400 025.74		R1243	87 723.01	3 400 129.63			
L1181	87 811.52	3 400 040.21		R1244	87 678.66	3 400 164.59			
L1182	87 762.19	3 400 059.42		R1245	87 637.69	3 400 208.76			
L1183	87 704.43	3 400 097.55		R1246	87 600.17	3 400 253.14			
L1184	87 605.12	3 400 187.03		R1247	87 563.16	3 400 296.92			
L1185	87 578.81	3 400 212.51		R1248	87 525.00	3 400 340.36			
L1186	87 500.23	3 400 303.45		R1249	87 482.04	3 400 378.62			
L1187	87 477.51	3 400 324.28		R1250	87 432.79	3 400 409.03			
L1188	87 414.87	3 400 359.73		R1251	87 325.68	3 400 451.62			
L1189	87 390.48	3 400 377.19		R1252	87 270.29	3 400 465.24			
L1190	87 360.66	3 400 391.49		R1253	87 234.31	3 400 475.57			
L1191	87 248.18	3 400 425.51		R1254	87 200.73	3 400 486.55			
L1192	87 184.92	3 400 457.06		R1255	87 166.50	3 400 508.59			
L1193	87 124.50	3 400 495.98		R1256	87 086.42	3 400 591.30			
L1194	87 060.10	3 400 552.91		R1257	87 048.60	3 400 633.98			
L1195	87 007.03	3 400 614.70		R1258	86 976.75	3 400 724.65			
L1196	86 963.85	3 400 658.50		R1259	86 932.52	3 400 761.29			
L1197	86 954.53	3 400 666.21		R1260	86 880.59	3 400 786.47			
L1198	86 857.46	3 400 734.78		R1261	86 827.40	3 400 796.78			
L1199	86 815.10	3 400 755.68		R1262	86 752.03	3 400 808.79			
L1200	86 795.81	3 400 759.91		R1263	86 722.73	3 400 812.93			
L1201	86 768.36	3 400 760.85		R1264	86 677.03	3 400 808.87			
L1202	86 751.14	3 400 761.44		R1265	86 589.00	3 400 781.72			
L1203	86 690.42	3 400 752.18		R1266	86 496.72	3 400 752.03			
L1204	86 637.77	3 400 739.85		R1267	86 451.80	3 400 748.17			
L1205	86 600.40	3 400 732.58		R1268	86 405.55	3 400 748.33			
L1206	86 551.22	3 400 725.21		R1269	86 357.67	3 400 753.19			
L1207	86 494.45	3 400 715.85		R1270	86 310.43	3 400 767.70			
L1208	86 490.95	3 400 719.55		R1271	86 266.71	3 400 780.49			
L1209	86 470.13	3 400 715.93		R1272	86 187.93	3 400 843.99			
L1210	86 466.12	3 400 706.39		R1273	86 181.75	3 400 850.61			
L1211	86 436.48	3 400 702.33		R1274	86 138.34	3 400 915.95			
L1212	86 416.36	3 400 700.40		R1275	86 120.44	3 400 972.79			
L1213	86 364.77	3 400 703.45		R1276	86 121.49	3 401 023.87			
L1214	86 306.46	3 400 713.57		R1277	86 118.31	3 401 087.45			
L1215	86 268.97	3 400 728.23		R1278	86 122.00	3 401 143.17			
L1216	86 238.03	3 400 744.62		R1279	86 128.75	3 401 177.36			
L1217	86 205.81	3 400 766.65		R1280	86 138.80	3 401 264.48			
L1218	86 183.08	3 400 785.91		R1281	86 154.67	3 401 540.75			
Vel Sheet					49	Van of	54	P1148/19	

PADRESERVE KOÖRDINATE / ROAD RESERVE CO-ORDINATES									
LINKERKANT/LEFT HAND SIDE					REGTERKANT/RIGHT HAND SIDE				
	Y	X	WG 31°			Y	X		
L1219	86 159.57	3 400 810.57		R1282	86 162.52	3 401 741.99			
L1220	86 144.99	3 400 830.27		R1283	86 152.82	3 401 835.62			
L1221	86 103.76	3 400 909.86		R1284	86 144.40	3 401 874.21			
L1222	86 084.88	3 400 998.82		R1285	86 120.40	3 401 952.59			
L1223	86 083.58	3 401 041.48		R1286	86 106.78	3 402 007.07			
L1224	86 085.13	3 401 077.61		R1287	86 042.89	3 402 129.62			
L1225	86 091.84	3 401 121.30		R1288	85 677.08	3 402 546.17			
L1226	86 090.41	3 401 159.04		R1289	85 669.71	3 402 569.30			
L1227	86 105.41	3 401 407.84		R1290	85 651.13	3 402 641.34			
L1228	86 107.87	3 401 458.58		R1291	85 642.04	3 402 705.09			
L1229	86 111.25	3 401 549.92		R1292	85 647.52	3 402 762.06			
L1230	86 119.87	3 401 687.63		R1293	85 666.67	3 402 838.64			
L1231	86 112.35	3 401 809.77		R1294	85 668.36	3 402 885.03			
L1232	86 096.05	3 401 857.41		R1295	85 664.47	3 402 932.36			
L1233	86 072.81	3 401 883.17		R1296	85 671.58	3 402 967.46			
L1234	86 060.90	3 401 965.18		R1297	85 719.84	3 403 097.03			
L1235	86 050.99	3 401 988.32		R1298	85 766.03	3 403 208.82			
L1236	86 029.09	3 402 018.04		R1299	85 783.02	3 403 255.70			
L1237	86 001.52	3 402 036.44		R1300	85 792.99	3 403 305.08			
L1238	85 973.48	3 402 082.47		R1301	85 800.75	3 403 404.57			
L1239	85 918.39	3 402 132.87		R1302	85 800.64	3 403 461.49			
L1240	85 890.50	3 402 166.97		R1303	85 790.42	3 403 539.96			
L1241	85 840.40	3 402 229.47		R1304	85 737.72	3 403 651.22			
L1242	85 741.95	3 402 343.69		R1305	85 716.73	3 403 697.84			
L1243	85 695.06	3 402 400.06		R1306	85 700.71	3 403 703.21			
L1244	85 671.91	3 402 437.86		R1307	85 595.92	3 403 854.47			
L1245	85 640.62	3 402 510.47		R1308	85 555.54	3 403 912.74			
L1246	85 597.30	3 402 607.43		R1309	85 507.75	3 404 000.66			
L1247	85 587.78	3 402 647.85		R1310	85 469.87	3 404 092.97			
L1248	85 590.98	3 402 690.10		R1311	85 442.11	3 404 188.54			
L1249	85 590.17	3 402 727.29		R1312	85 425.09	3 404 286.08			
L1250	85 591.33	3 402 757.85		R1313	85 418.27	3 404 385.95			
L1251	85 596.33	3 402 889.46		R1314	85 427.19	3 404 485.84			
L1252	85 627.25	3 402 973.69		R1315	85 436.29	3 404 554.64			
L1253	85 636.34	3 402 998.89		R1316	85 449.87	3 404 627.36			
L1254	85 656.35	3 403 053.42		R1317	85 446.89	3 404 628.10			
L1255	85 695.02	3 403 137.27		R1318	85 457.28	3 404 658.07			
L1256	85 714.79	3 403 186.35		R1319	85 474.21	3 404 728.57			
L1257	85 750.70	3 403 291.68		R1320	85 478.53	3 404 738.17			
L1258	85 760.59	3 403 325.49		R1321	85 493.84	3 404 760.57			
L1259	85 759.77	3 403 411.04		R1322	85 552.44	3 404 804.53			
L1260	85 756.52	3 403 455.51		R1323	85 736.19	3 404 958.94			
L1261	85 745.16	3 403 510.35		R1324	85 739.60	3 404 961.81			
L1262	85 699.57	3 403 622.59		R1325	85 783.35	3 404 976.13			
L1263	85 661.73	3 403 683.31		R1326	85 826.15	3 404 983.68			
L1264	85 656.78	3 403 704.57		R1327	85 819.38	3 405 025.85			
L1265	85 556.39	3 403 849.12		R1328	85 781.93	3 405 019.87			
L1266	85 550.85	3 403 857.44		R1329	85 744.48	3 405 006.81			
L1267	85 526.25	3 403 894.37		R1330	85 731.40	3 404 999.05			
L1268	85 487.53	3 403 963.06		R1331	85 707.90	3 404 985.09			
L1269	85 456.45	3 404 030.23		R1332	85 522.76	3 404 832.57			
					Vel Sheet	50	Van of	54	P1148/19

PADRESERWE KOÖRDINATE / ROAD RESERVE CO-ORDINATES					
LINKERKANT/LEFT HAND SIDE			REGTERKANT/RIGHT HAND SIDE		
	Y	X	WG 31°	Y	X
L1270	85 437.42	3 404 079.57		R1333	85 495.57 3 404 866.48
L1271	85 425.27	3 404 116.81		R1334	85 496.13 3 404 873.38
L1272	85 413.82	3 404 156.83		R1335	85 490.83 3 404 906.56
L1273	85 405.36	3 404 192.46		R1336	85 489.65 3 404 915.78
L1274	85 396.71	3 404 236.84		R1337	85 486.34 3 404 969.67
L1275	85 391.54	3 404 270.95		R1338	85 425.79 3 405 517.58
L1276	85 386.83	3 404 316.03		R1339	85 416.78 3 405 563.51
L1277	85 384.44	3 404 353.56		R1340	85 402.32 3 405 609.62
L1278	85 383.72	3 404 396.20		R1341	85 383.85 3 405 653.68
L1279	85 384.84	3 404 444.14		R1342	85 360.84 3 405 696.52
L1280	85 387.03	3 404 475.64		R1343	85 335.54 3 405 736.32
L1281	85 392.82	3 404 528.44		R1344	85 305.51 3 405 773.51
L1282	85 400.86	3 404 587.90		R1345	84 968.40 3 406 109.56
L1283	85 408.10	3 404 637.74		R1346	84 666.74 3 406 410.24
L1284	85 431.77	3 404 740.53		R1347	84 633.76 3 406 448.47
L1285	85 439.81	3 404 781.00		R1348	84 598.58 3 406 505.66
L1286	85 445.81	3 404 818.08		R1349	84 572.56 3 406 568.80
L1287	85 448.65	3 404 856.87		R1350	84 551.72 3 406 608.02
L1288	85 449.61	3 404 905.62		R1351	84 534.34 3 406 638.13
L1289	85 448.25	3 404 930.28		R1352	84 532.41 3 406 641.49
L1290	85 441.63	3 404 955.76		R1353	84 508.90 3 406 680.81
L1291	85 442.98	3 404 996.20		R1354	84 491.30 3 406 704.31
L1292	85 413.28	3 405 279.71		R1355	84 477.56 3 406 724.50
L1293	85 357.42	3 405 318.17		R1356	84 449.49 3 406 749.59
L1294	85 287.86	3 405 270.66		R1357	84 440.71 3 406 756.30
L1295	85 243.84	3 405 249.07		R1358	84 428.47 3 406 766.47
L1296	85 195.76	3 405 237.51		R1359	84 394.81 3 406 779.84
L1297	85 145.73	3 405 235.27		R1360	84 384.03 3 406 783.31
L1298	85 089.77	3 405 248.67		R1361	84 327.47 3 406 812.05
L1299	85 100.44	3 405 287.52		R1362	84 192.42 3 406 957.09
L1300	85 146.26	3 405 276.82		R1363	84 143.85 3 407 061.57
L1301	85 190.80	3 405 277.55		R1364	84 115.90 3 407 109.31
L1302	85 231.81	3 405 287.57		R1365	84 091.02 3 407 143.88
L1303	85 269.73	3 405 307.51		R1366	84 043.93 3 407 195.26
L1304	85 358.79	3 405 367.56		R1367	84 001.22 3 407 231.55
L1305	85 393.07	3 405 447.65		R1368	83 952.93 3 407 262.90
L1306	85 388.97	3 405 478.70		R1369	83 901.48 3 407 287.51
L1307	85 358.20	3 405 610.74		R1370	83 846.93 3 407 303.53
L1308	85 346.81	3 405 637.24		R1371	83 790.87 3 407 313.04
L1309	85 325.77	3 405 675.32		R1372	83 733.85 3 407 315.89
L1310	85 302.82	3 405 710.62		R1373	83 677.76 3 407 312.64
L1311	85 276.75	3 405 743.86		R1374	83 622.68 3 407 302.06
L1312	84 938.67	3 406 081.77		R1375	83 578.25 3 407 287.68
L1313	84 628.69	3 406 391.58		R1376	83 538.39 3 407 279.67
L1314	84 602.30	3 406 422.99		R1377	83 501.98 3 407 266.90
L1315	84 578.29	3 406 455.57		R1378	83 415.30 3 407 242.20
L1316	84 556.90	3 406 490.55		R1379	83 357.18 3 407 219.32
L1317	84 538.88	3 406 527.57		R1380	83 350.06 3 407 219.37
L1318	84 518.70	3 406 573.76		R1381	83 328.25 3 407 220.78
L1319	84 498.43	3 406 617.13		R1382	83 316.14 3 407 222.44
L1320	84 452.03	3 406 674.17		R1383	83 310.94 3 407 219.38
			Vel Sheet	51	Van of 54
			P1148/19		

PADRESERWE KOÖRDINATE / ROAD RESERVE CO-ORDINATES					
LINKERKANT/LEFT HAND SIDE			REGTERKANT/RIGHT HAND SIDE		
	Y	X	WG 31°	Y	X
L1321	84 406.01	3 406 715.78		R1384	83 242.52 3 407 246.99
L1322	84 335.17	3 406 759.15		R1385	83 169.08 3 407 291.18
L1323	84 293.99	3 406 782.19		R1386	83 074.36 3 407 350.94
L1324	84 253.72	3 406 800.99		R1387	83 074.39 3 407 351.07
L1325	84 214.47	3 406 821.51		R1388	83 073.11 3 407 351.82
L1326	84 196.30	3 406 836.75		R1389	83 052.21 3 407 364.96
L1327	84 179.68	3 406 855.27		R1390	83 031.90 3 407 382.80
L1328	84 168.43	3 406 880.67		R1391	82 941.98 3 407 439.81
L1329	84 172.64	3 406 883.85		R1392	82 906.53 3 407 456.26
L1330	84 151.25	3 406 940.83		R1393	82 856.01 3 407 488.12
L1331	84 109.21	3 407 038.40		R1394	82 811.87 3 407 514.99
L1332	84 105.32	3 407 046.59		R1395	82 751.36 3 407 543.30
L1333	84 074.46	3 407 096.89		R1396	82 688.45 3 407 561.29
L1334	84 051.59	3 407 128.43		R1397	82 624.11 3 407 570.89
L1335	84 015.64	3 407 165.93		R1398	82 551.43 3 407 575.99
L1336	83 977.86	3 407 199.09		R1399	82 496.54 3 407 589.89
L1337	83 944.92	3 407 220.46		R1400	82 436.85 3 407 587.16
L1338	83 933.42	3 407 227.93		R1401	82 295.37 3 407 596.37
L1339	83 886.59	3 407 250.30		R1402	82 284.88 3 407 603.95
L1340	83 837.09	3 407 266.00		R1403	82 237.20 3 407 614.23
L1341	83 787.31	3 407 275.02		R1404	82 196.90 3 407 608.78
L1342	83 778.98	3 407 275.47		R1405	82 162.76 3 407 599.94
L1343	83 778.42	3 407 273.11		R1406	82 131.76 3 407 585.65
L1344	83 724.25	3 407 272.62		R1407	82 114.58 3 407 580.38
L1345	83 679.84	3 407 270.85		R1408	82 080.96 3 407 573.82
L1346	83 629.29	3 407 262.03		R1409	82 078.68 3 407 574.06
L1347	83 592.17	3 407 248.47		R1410	82 010.85 3 407 564.85
L1348	83 533.80	3 407 219.87		R1411	81 976.67 3 407 555.89
L1349	83 519.63	3 407 212.48		R1412	81 933.51 3 407 549.71
L1350	83 512.37	3 407 208.69		R1413	81 877.34 3 407 550.15
L1351	83 452.01	3 407 193.54		R1414	81 844.97 3 407 557.40
L1352	83 429.00	3 407 185.67		R1415	81 810.55 3 407 572.36
L1353	83 375.01	3 407 176.64		R1416	81 758.04 3 407 599.03
L1354	83 318.12	3 407 177.61		R1417	81 729.91 3 407 609.52
L1355	83 263.44	3 407 190.75		R1418	81 716.61 3 407 613.45
L1356	83 253.52	3 407 195.60		R1419	81 682.76 3 407 629.17
L1357	83 221.74	3 407 203.64		R1420	81 629.45 3 407 654.12
L1358	83 155.17	3 407 238.41		R1421	81 572.78 3 407 667.93
L1359	83 126.64	3 407 260.57		R1422	81 514.45 3 407 669.07
L1360	83 056.03	3 407 290.77		R1423	81 455.92 3 407 657.39
L1361	83 015.08	3 407 335.60		R1424	81 399.99 3 407 633.89
L1362	82 985.94	3 407 353.38		R1425	81 393.36 3 407 629.83
L1363	82 961.80	3 407 368.03		R1426	81 373.13 3 407 621.51
L1364	82 892.71	3 407 411.86		R1427	81 340.88 3 407 602.63
L1365	82 887.44	3 407 415.01		R1428	81 300.37 3 407 574.69
L1366	82 823.67	3 407 455.97		R1429	81 263.74 3 407 550.35
L1367	82 804.03	3 407 472.89		R1430	81 109.83 3 407 455.99
L1368	82 792.42	3 407 479.73		R1431	81 066.41 3 407 420.41
L1369	82 747.77	3 407 500.59		R1432	81 029.82 3 407 380.18
L1370	82 722.30	3 407 508.30		R1433	81 000.63 3 407 333.68
L1371	82 649.86	3 407 515.82		R1434	80 976.94 3 407 282.01
			Vel Sheet	52 Van of 54	P1148/19

PADRESERWE KOÖRDINATE / ROAD RESERVE CO-ORDINATES									
LINKERKANT/LEFT HAND SIDE					REGTERKANT/RIGHT HAND SIDE				
	Y		X	WG 31°		Y		X	
L1372	82 581.28	3	407 528.90		R1435	80 918.53	3	407 091.04	
L1373	82 482.95	3	407 537.24		R1436	80 914.60	3	407 083.61	
L1374	82 429.26	3	407 538.26		R1437	80 896.79	3	407 046.21	
L1375	82 387.36	3	407 544.89		R1438	80 840.52	3	406 969.01	
L1376	82 361.16	3	407 549.10		R1439	80 837.71	3	406 966.30	
L1377	82 341.76	3	407 550.68		R1440	80 796.87	3	406 930.81	
L1378	82 310.98	3	407 550.50		R1441	80 750.44	3	406 908.47	
L1379	82 283.01	3	407 556.66		R1442	80 700.87	3	406 898.02	
L1380	82 214.35	3	407 555.85		R1443	80 684.63	3	406 897.69	
L1381	82 190.47	3	407 543.66		R1444	80 532.85	3	406 934.26	
L1382	82 152.47	3	407 539.95		R1445	80 493.38	3	406 951.59	
L1383	82 117.03	3	407 534.99		R1446	80 438.24	3	406 975.38	
L1384	82 097.78	3	407 528.65		R1447	80 433.37	3	406 976.80	
L1385	82 066.52	3	407 514.93		R1448	80 408.03	3	406 987.37	
L1386	82 046.54	3	407 500.27		R1449	80 382.64	3	406 991.45	
L1387	81 986.06	3	407 483.79		R1450	80 380.88	3	406 991.94	
L1388	81 941.31	3	407 488.01		R1451	80 322.37	3	407 000.42	
L1389	81 882.16	3	407 488.75		R1452	79 389.65	3	407 074.09	
L1390	81 827.73	3	407 507.37		R1453	79 330.97	3	407 071.22	
L1391	81 814.71	3	407 508.91		R1454	79 272.28	3	407 056.58	
L1392	81 750.59	3	407 538.79		R1455	79 218.70	3	407 029.93	
L1393	81 665.39	3	407 591.54		R1456	79 195.91	3	407 012.12	
L1394	81 640.62	3	407 603.91		R1457	79 185.50	3	407 005.90	
L1395	81 606.73	3	407 614.18		R1458	79 151.95	3	406 979.91	
L1396	81 552.21	3	407 621.21		R1459	79 125.00	3	406 970.12	
L1397	81 480.79	3	407 615.90		R1460	79 117.90	3	406 954.07	
L1398	81 441.84	3	407 605.02		R1461	79 101.24	3	406 953.92	
L1399	81 367.94	3	407 559.99		R1462	79 095.48	3	406 943.01	
L1400	81 338.19	3	407 523.14		R1463	79 096.18	3	406 929.85	
L1401	81 326.88	3	407 516.21		R1464	79 092.64	3	406 917.65	
L1402	81 280.46	3	407 497.60		R1465	79 080.61	3	406 904.86	
L1403	81 169.92	3	407 443.16		R1466	79 045.07	3	406 886.09	
L1404	81 105.86	3	407 396.87		R1467	79 017.40	3	406 889.71	
L1405	81 064.01	3	407 347.32		R1468	79 018.40	3	406 861.31	
L1406	80 992.71	3	407 135.37		R1469	78 967.75	3	406 846.71	
L1407	80 944.47	3	407 037.71		R1470	78 921.62	3	406 844.04	
L1408	80 935.12	3	407 022.20		R1471	78 875.58	3	406 849.56	
L1409	80 892.28	3	406 950.18		R1472	78 840.99	3	406 859.81	
L1410	80 847.39	3	406 903.12		R1473	78 814.50	3	406 871.49	
L1411	80 799.45	3	406 873.49		R1474	78 795.88	3	406 882.29	
L1412	80 768.07	3	406 863.83		R1475	78 766.18	3	406 903.09	
L1413	80 712.92	3	406 845.16		R1476	78 718.80	3	406 935.18	
L1414	80 650.56	3	406 856.36		R1477	78 693.08	3	406 979.93	
L1415	80 592.62	3	406 865.87		R1478	78 660.48	3	407 281.92	
L1416	80 536.87	3	406 883.02						
L1417	80 479.98	3	406 912.53						
L1418	80 379.82	3	406 949.63						
L1419	80 152.01	3	406 967.41						
L1420	80 010.59	3	406 984.26						
L1421	79 816.40	3	406 995.77						
L1422	79 743.21	3	407 005.44						
					<div> <div>Vel</div> <div>Sheet</div> </div> <div>53</div> <div> <div>Van</div> <div>of</div> </div> <div>54</div> <div>P1148/19</div>				

This gazette is also available free online at www.gpwonline.co.za

DEPARTMENT OF TRANSPORT

NO. 822

9 September 2021

**THE SOUTH AFRICAN NATIONAL ROADS
AGENCY SOC LIMITED**

Registration No: 1998/009584/30

DECLARATION AMENDMENT OF NATIONAL ROAD N2 SECTION 27

AMENDMENT OF DECLARATION No.'s 96 OF 1985, 202 OF 1991 AND 1300 OF 1991.

By virtue of section 40(1)(b) of The South African National Roads Agency Limited and National Roads Act 1998 (Act No. 7 of 1998), I hereby amend **(I)** Declaration No. 96 of 1985, in its entirety, **(II)** Declaration No. 202 of 1991, the section of the route from L63 and R64, on Sheet 2 of Plan No. P356/90 up to its end, **(III)** Declaration No. 1300 of 1991, in its entirety, by substituting all sheets of their respective Plans with the accompanying sheets 1 to 28 of Plan No. P1149/19.

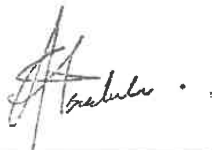
(National Road N2 Section 27: Tongaat – Tugela River)**MINISTER OF TRANSPORT**

DEPARTEMENT VAN VERVOER

NO. 822

9 September 2021

**DIE SUID-AFRIKAANSE NASIONALE
PADAGENTSKAP MSB BEPERK**

Registrasie No: 1998/009584/30

VERKLARING WYSIGING VAN NASIONALE PAD N2 SEKSIE 27

WYSIGING VAN VERKLARING No.'s 96 VAN 1985, 202 VAN 1991 EN 1300 VAN 1991.

Kragtens Artikel 40(1)(b) van die Suid Afrikaanse Nasionale Padagentskap Beperk en Nasionale Paaie Wet 1998 (Wet No.7 van 1998), wysig ek hiermee **(I)** Verklaring No. 96 van 1985, in sy geheel, **(II)** Verklaring No. 202 van 1991, die gedeelte van die roete vanaf punte L63 en R64 op Vel 2 van Plan No. P356/90 tot sy einde, **(III)** Verklaring No. 1300 van 1991, in sy geheel, deur alle velle van hulle respektiewelike Planne te vervang met meegaande velle 1 tot 28 van Plan No. P1149/19.

(Nasionale Pad N2 Seksie 27: Tongaat – Tugela River)**MINISTER VAN VERVOER**



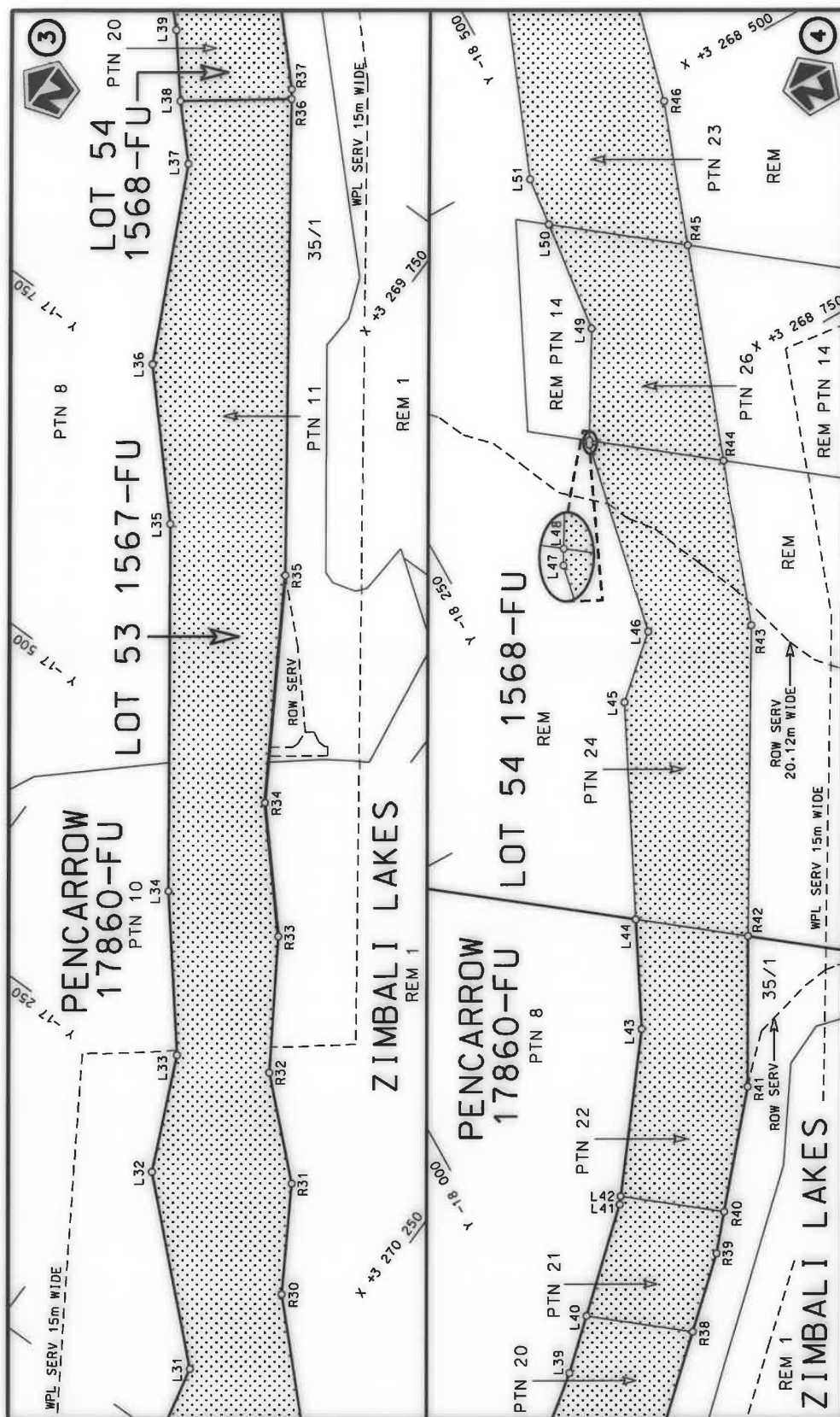

Die Suid Afrikaanse Nasionale Padagentskap MSB Bpk The South African National Roads Agency SOC Ltd	Die figuur getoon The figure shown	steldie padreserwe voor van 'n gedeelte represents the road reserve of a portion van Nasionale Roete N2 of National Route	Vel Sheet 2 of 28	Plan P1149/19
-------------------------------------------------------------------------------------------------------	---------------------------------------	------------------------------------------------------------------------------------------------------------------------------------	----------------------	------------------

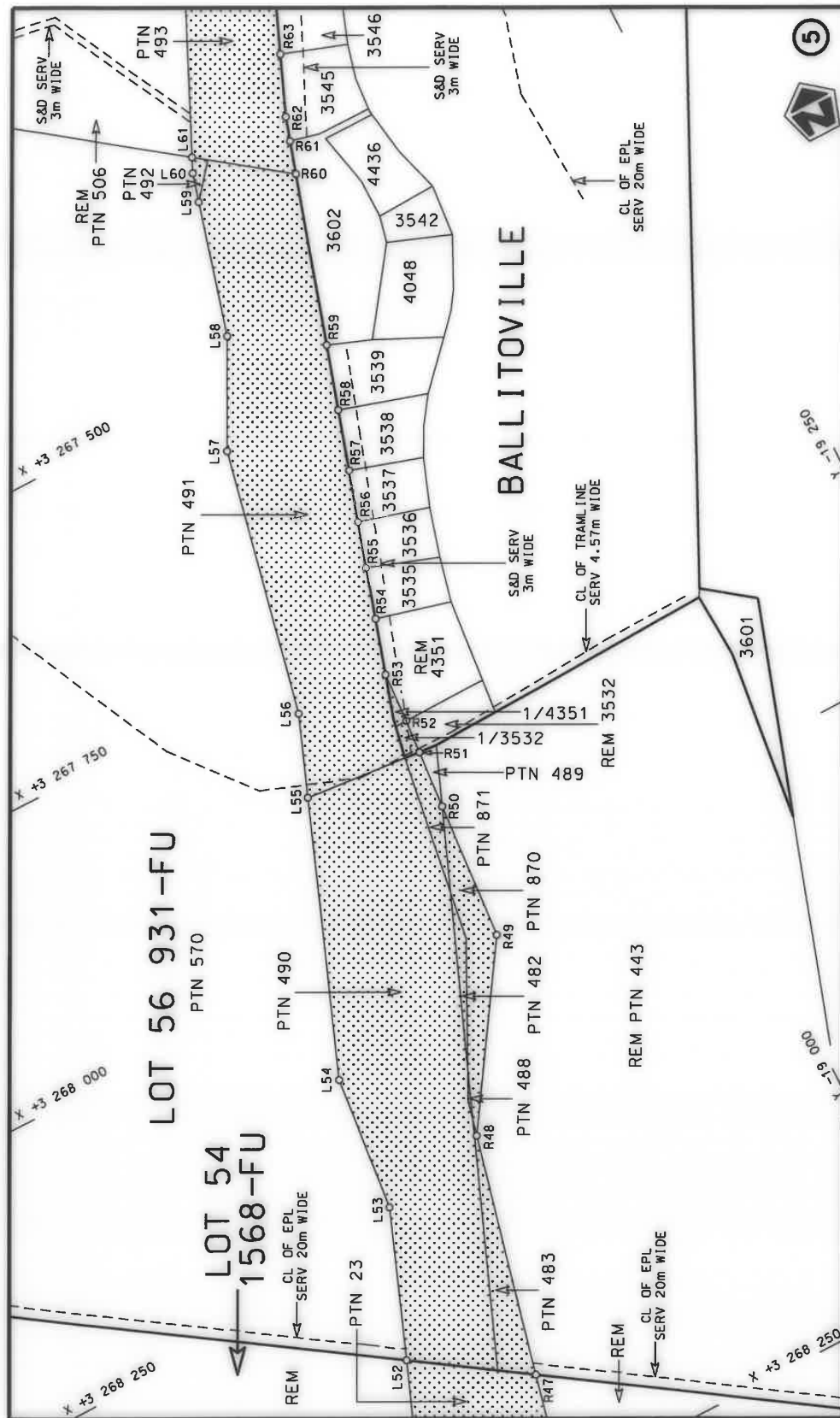

Die Suid Afrikaanse Nasionale Padagentskap MSB Bpk The South African National Roads Agency SOC Ltd	Die figuur getoon The figure shown	steldie podreserwe voor van 'n gedeelte represents the road reserve of a portion van Nasionale Roete N2 of National Route	Vel Sheet 3 of 28 Plan P1149/19
27	27	27	27

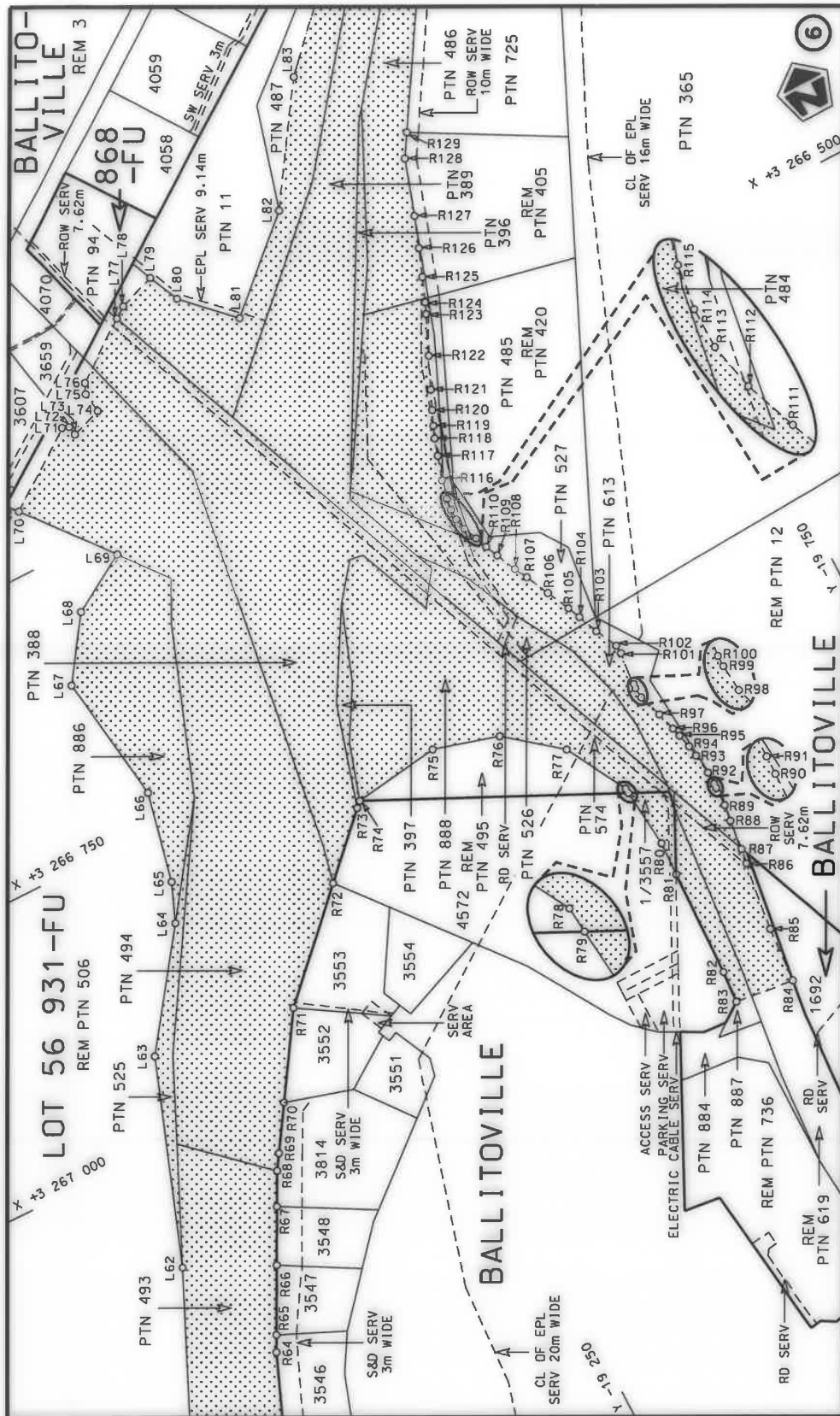

Die Suid Afrikaanse Nasionale Padagentskap MSB Bpk
The South African National Roads Agency SOC Ltd

Die figuur getoon
The figure shown



stelt die padreserwe voor van 'n gedeelte
represents the road reserve of a portion
van Nasionale Roete N2
of National Route

27

Plan P1149/19

Vel
Sheet 4 of 28

CONTINUES ON PAGE 514 OF BOOK 5

Printed by and obtainable from the Government Printer, Bosman Street, Private Bag X85, Pretoria, 0001
Contact Centre Tel: 012-748 6200. eMail: info.egazette@gpw.gov.za
Publications: Tel: (012) 748 6053, 748 6061, 748 6065



Government Gazette Staatskoerant

REPUBLIC OF SOUTH AFRICA
REPUBLIEK VAN SUID AFRIKA

Vol. 675

9 September 2021
September

No. 45100

PART 5 OF 6

N.B. The Government Printing Works will not be held responsible for the quality of "Hard Copies" or "Electronic Files" submitted for publication purposes

ISSN 1682-5845



9 771682 584003

4 5 1 0 0



AIDS HELPLINE: 0800-0123-22 Prevention is the cure



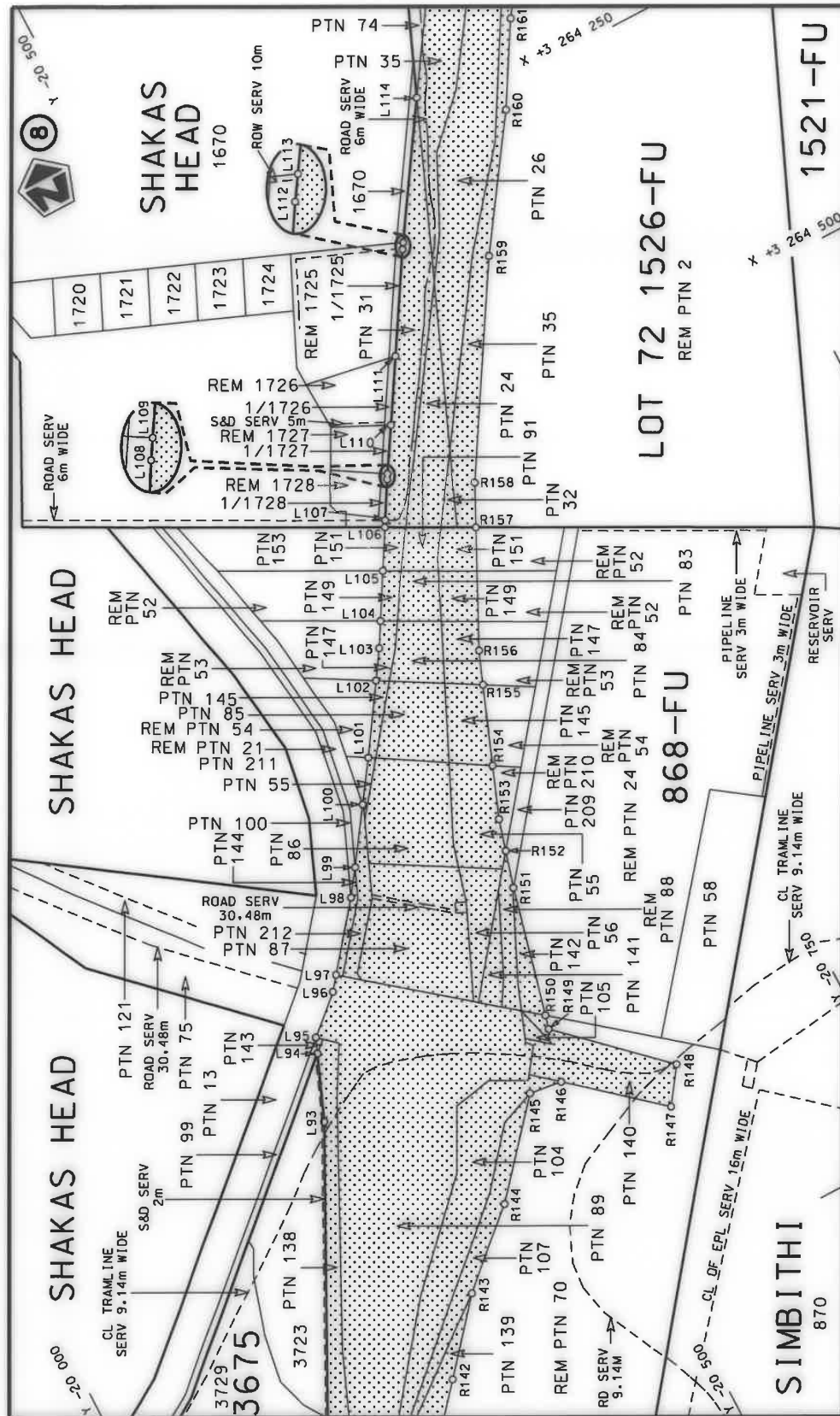

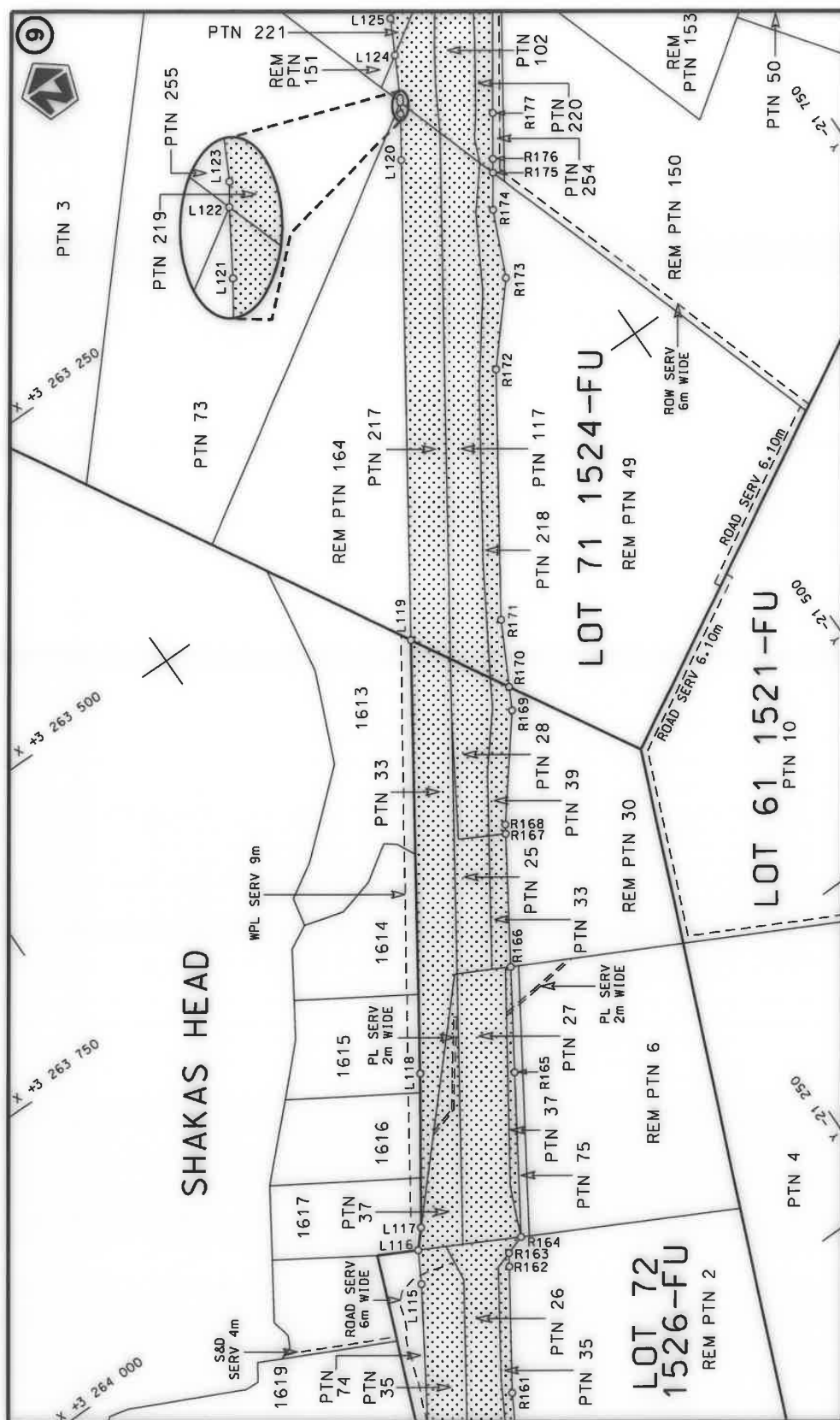

Die Suid Afrikaanse Nasionale Podagentskap MSB Bpk	Die figuur getoon		steldie podreserwe voor van 'n gedeelte represents the road reserve of a portion	Vel Sheet 6 of 28
The South African National Roads Agency SOC Ltd	The figure shown		van Nasionale Roete N2 Seksie of National Route Section	Plan P1149/19

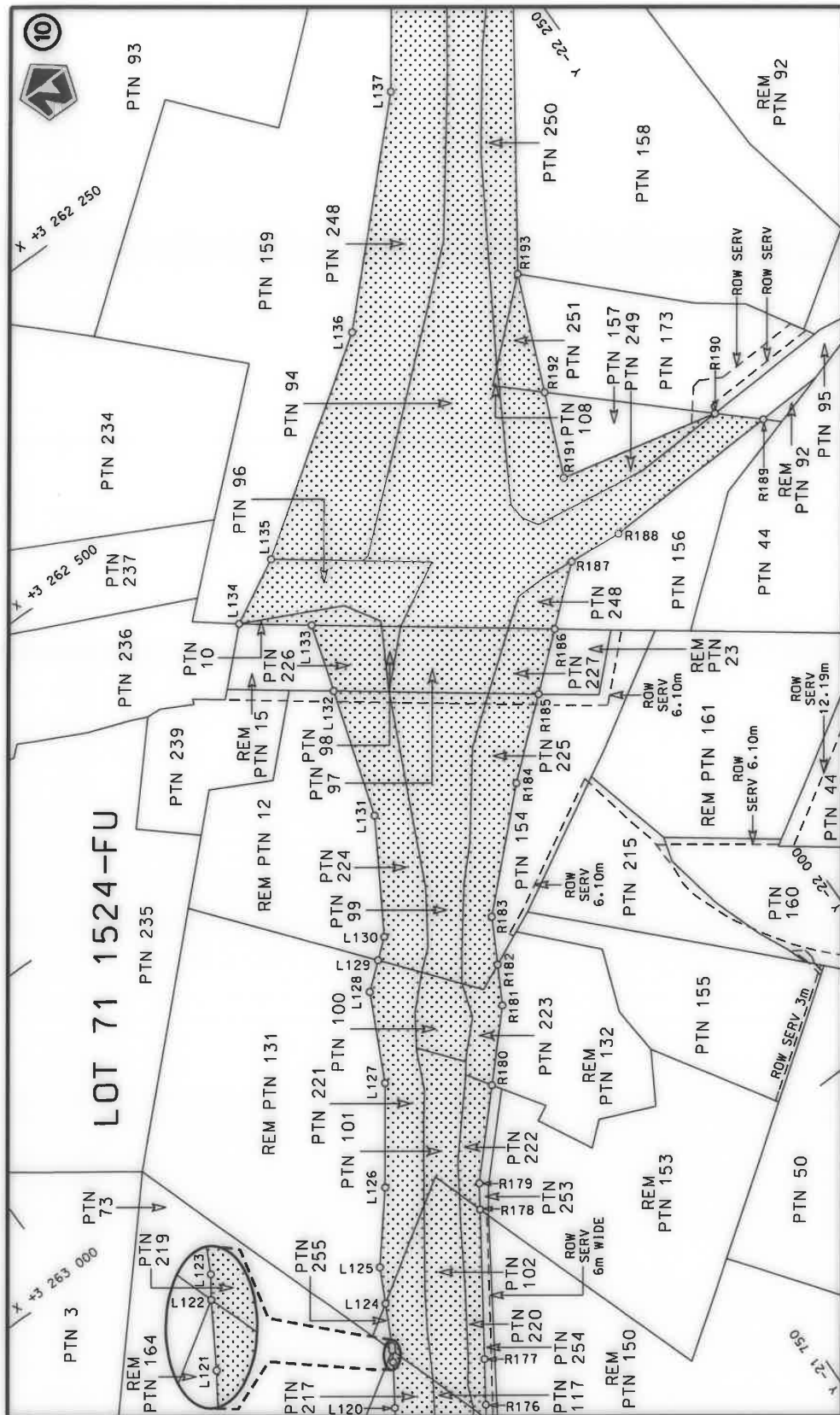

Die Suid Afrikaanse Nasionale Padagentskap MSB Bpk	Die figuur getoon		stel die padreserwe voor van 'n gedeelte represents the road reserve of a portion van Nasionale Roete N2 of National Route	27	Vel Sheet 7 of 28
The South African National Roads Agency SOC Ltd	The figure shown				Plan P1149/19



Die Suid Afrikaanse Nasionale Padagentskap MSB Bpk The South African National Roads Agency SOC Ltd	Die figuur getoon The figure shown		stel die padreserwe voor van 'n gedeelte represents the road reserve of a portion van Nasionale Roete N2 of National Route	Vel Sheet 8 of 28 Plan P1149/19
-------------------------------------------------------------------------------------------------------	---------------------------------------	---------------------------------------------------------------------------------------	-------------------------------------------------------------------------------------------------------------------------------------	---------------------------------------

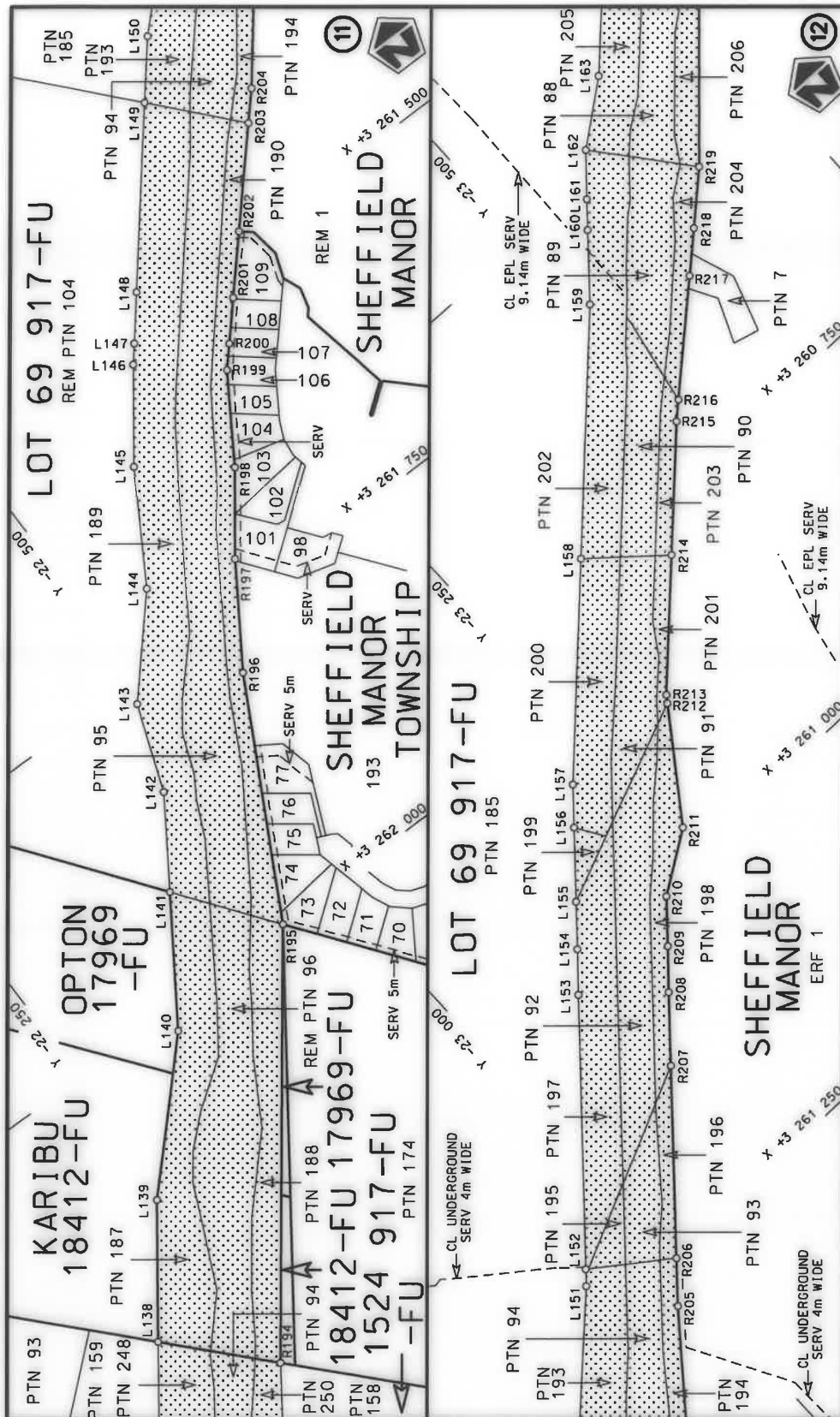

Die Suid Afrikaanse Nasionale Padagentskap MSB Bpk The South African National Roads Agency SOC Ltd	Die figuur getoon The figure shown	stelt die padreserwe voor van 'n gedeelte represents the road reserve of a portion van Nasionale Roete N2 of National Route	Vel Sheet 9 of 28 Plan P1149/19
-------------------------------------------------------------------------------------------------------	---------------------------------------	--------------------------------------------------------------------------------------------------------------------------------------	---------------------------------------

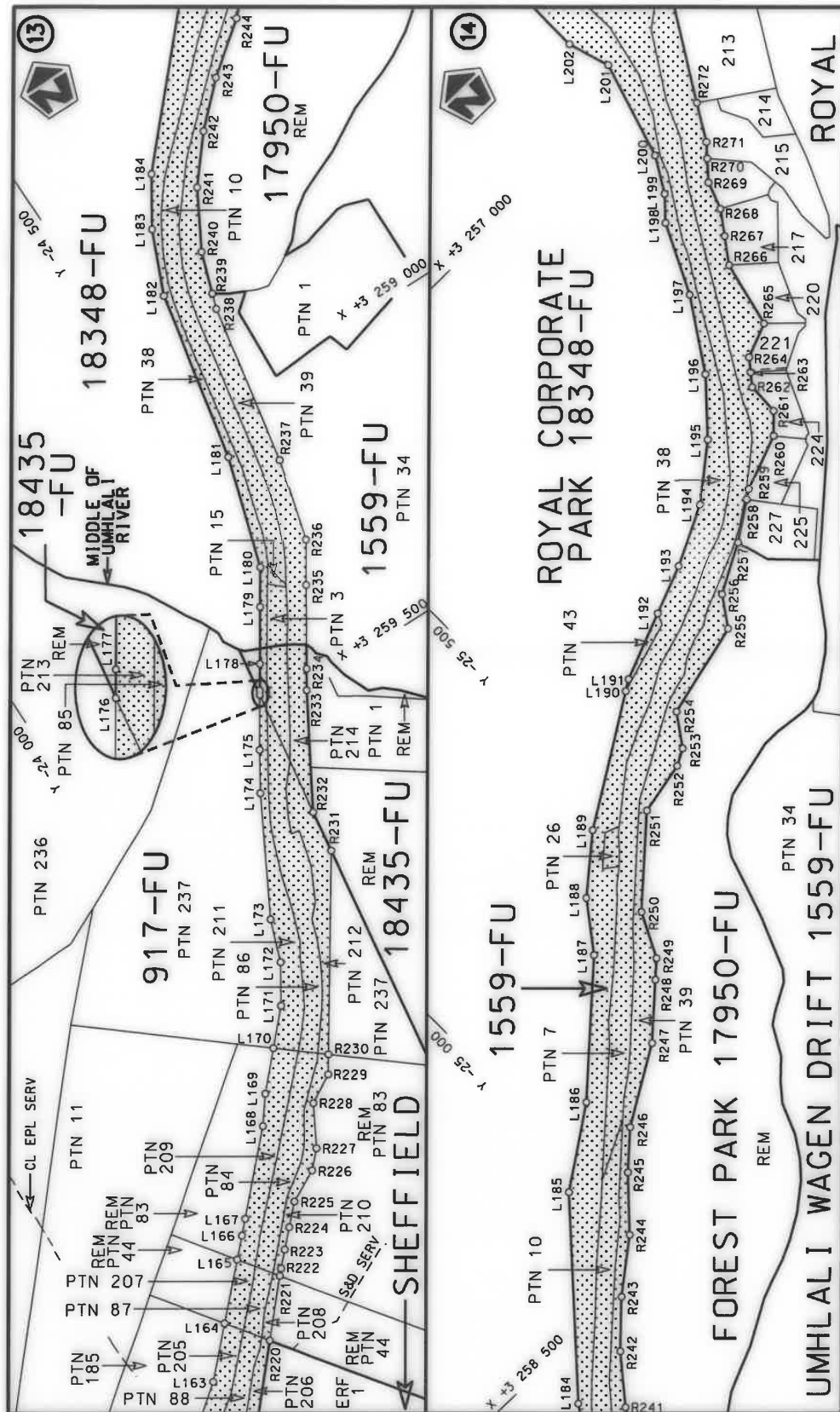

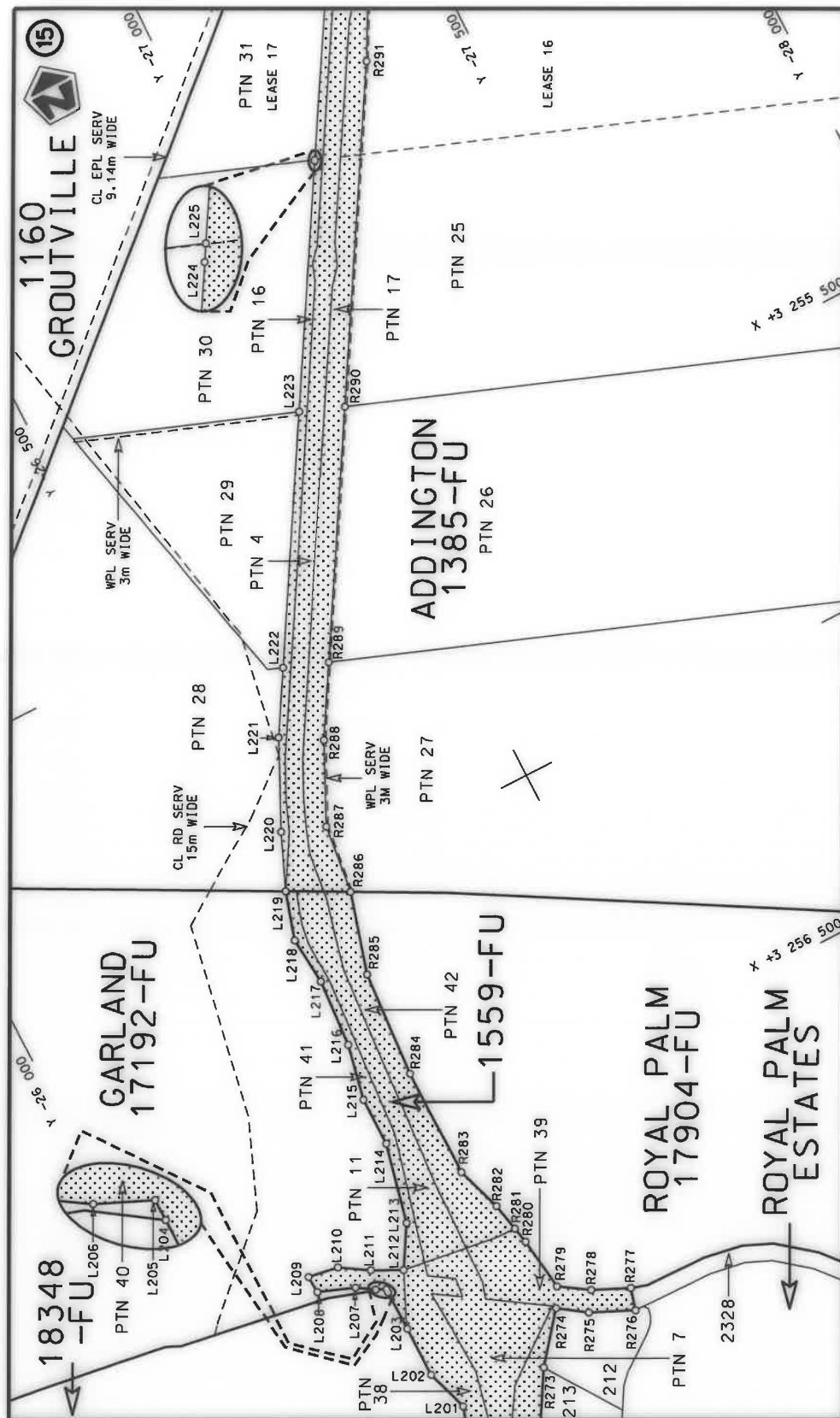

Die Suid Afrikaanse Nasionale Padagentskap MSB Bpk The South African National Roads Agency SOC Ltd	Die figuur getoon The figure shown		steldie podreserwe voor van 'n gedeelte represents the road reserve of a portion van Nasionale Roete N2 Sektie 27 of National Route	Vel Sheet 11 of 28 Plan P1149/19
-------------------------------------------------------------------------------------------------------	---------------------------------------	---------------------------------------------------------------------------------------	----------------------------------------------------------------------------------------------------------------------------------------------	-------------------------------------



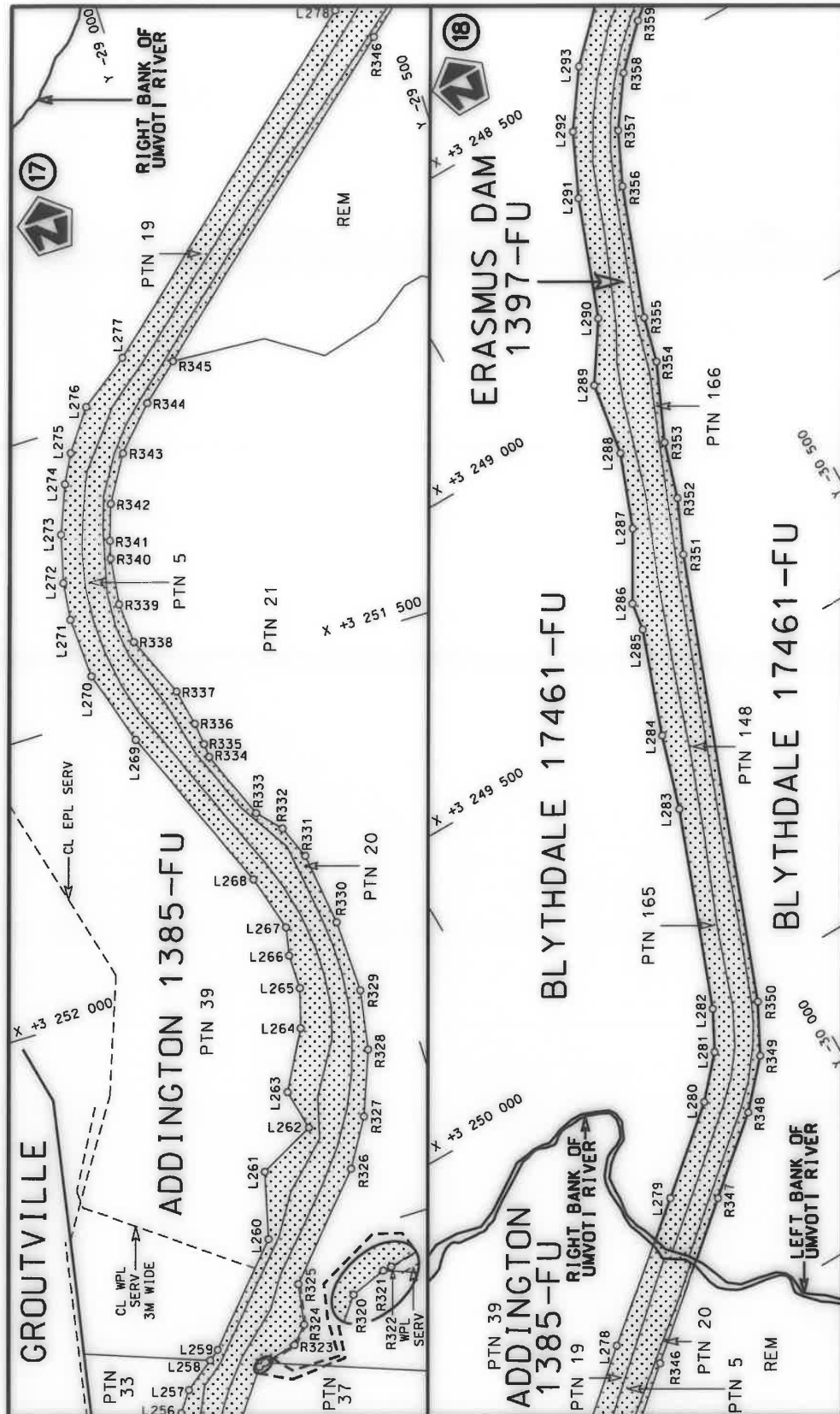

Die Suid Afrikaanse Nasionale Padagentskap MSB Bpk The South African National Roads Agency SOC Ltd	Die figuur getoon The figure shown	steldie podreserwe voor van 'n gedeelte represents the road reserve of a portion van Nasionale Roete N2 Seksie of National Route N2 Section	27	Plan P1149/19	Vel Sheet 13 of 28
-------------------------------------------------------------------------------------------------------	---------------------------------------	------------------------------------------------------------------------------------------------------------------------------------------------------	----	---------------	-----------------------

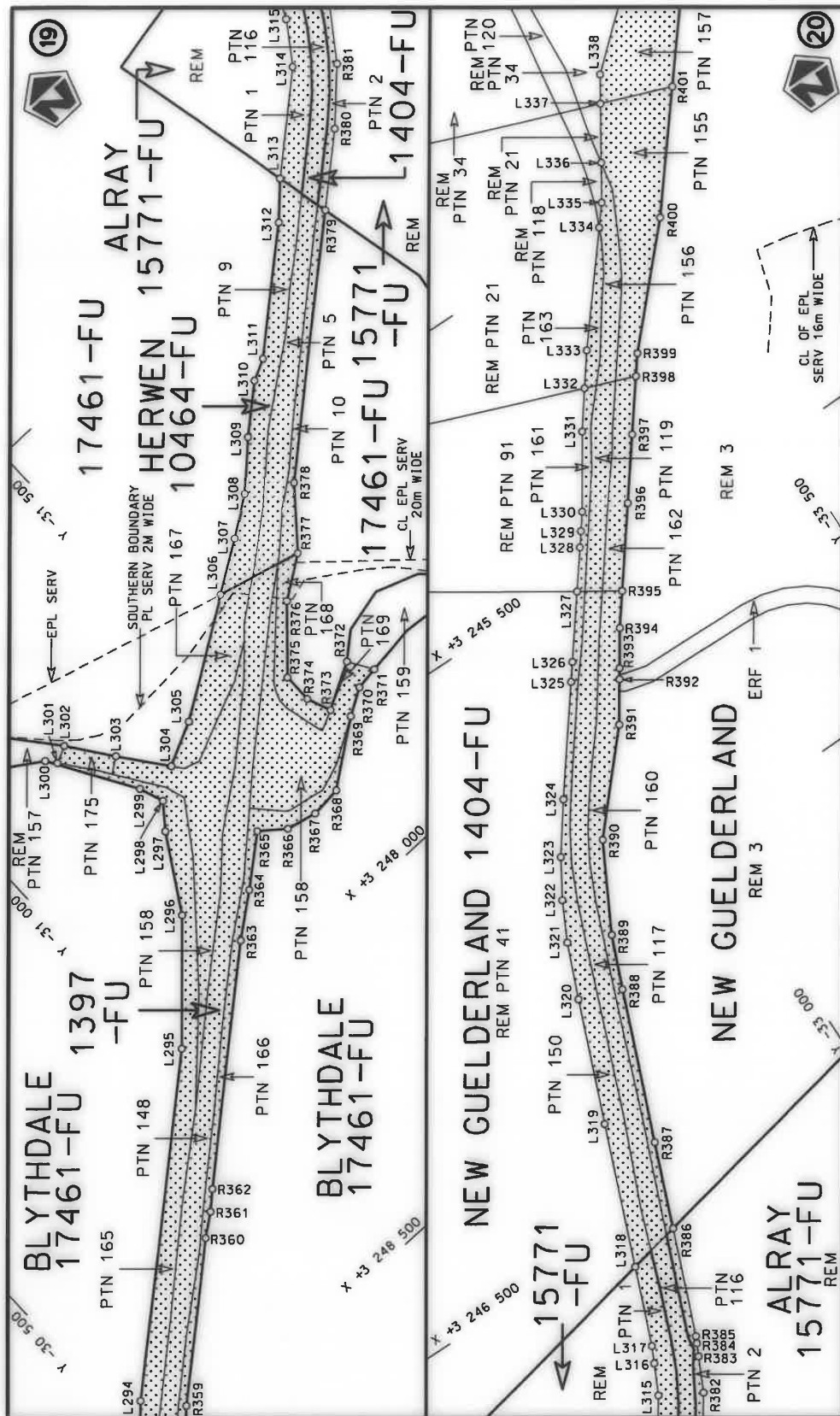

Die Suid Afrikaanse Nasionale Padagentskap MSB Bpk The South African National Roads Agency SOC Ltd	Die figuur getoon The figure shown	steldie padreserwe voor van 'n gedeelte represents the road reserve of a portion van Nasionale Roete N2 of National Route	27	Plan P1149/19	Vel 14 of 28	Sheet 14 of 28
-------------------------------------------------------------------------------------------------------	---------------------------------------	------------------------------------------------------------------------------------------------------------------------------------	----	---------------	--------------	----------------

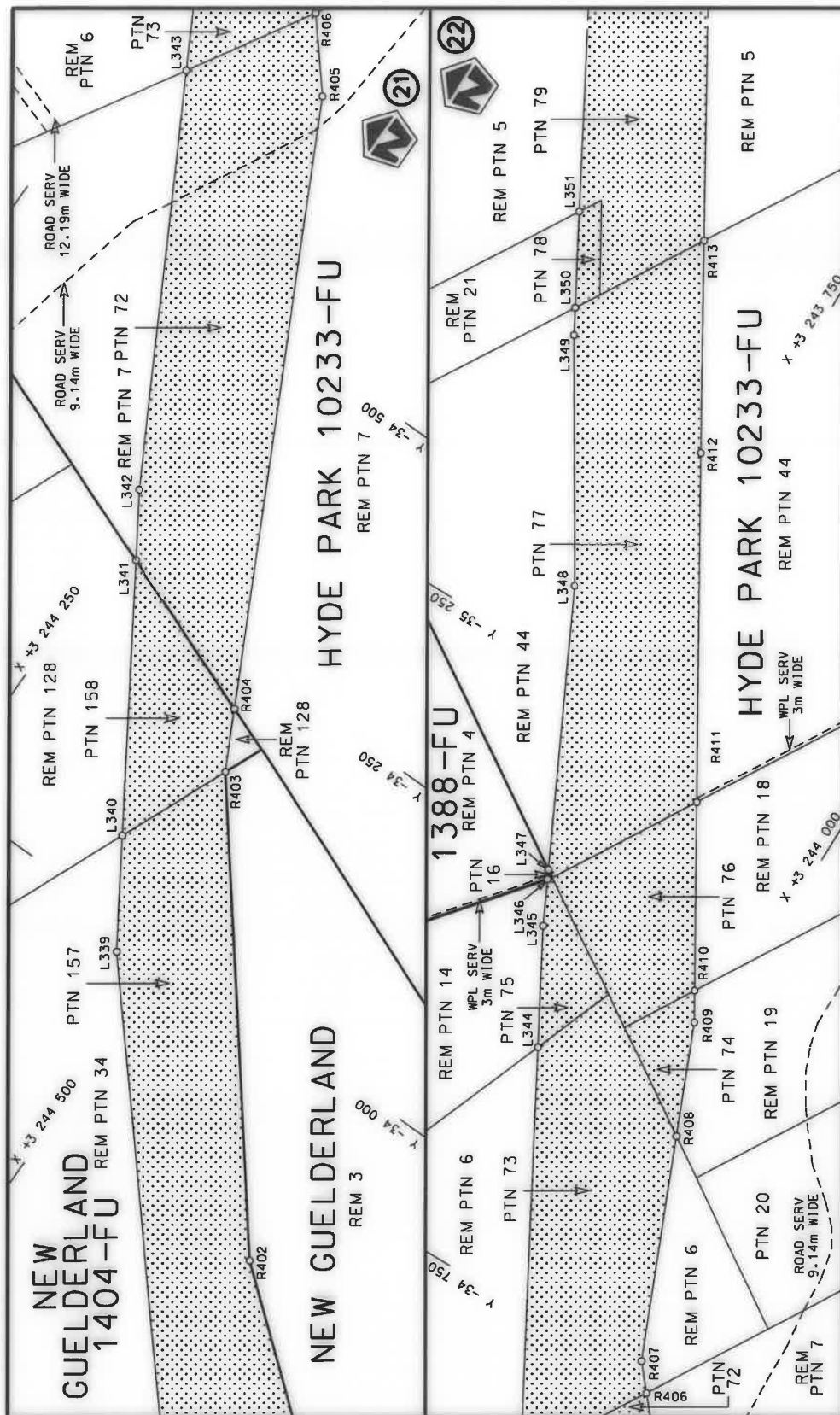

Die Suid Afrikaanse Nasionale Padagentskap MSB Bpk The South African National Roads Agency SOC Ltd	Die figuur getoon The figure shown	steldie padreserwe voor van 'n gedeelte represents the road reserve of a portion van Nasionale Roete N2 of National Route	Vel Sheet 15 of 28 Plan P1149/19
-------------------------------------------------------------------------------------------------------	---------------------------------------	------------------------------------------------------------------------------------------------------------------------------------	-------------------------------------------

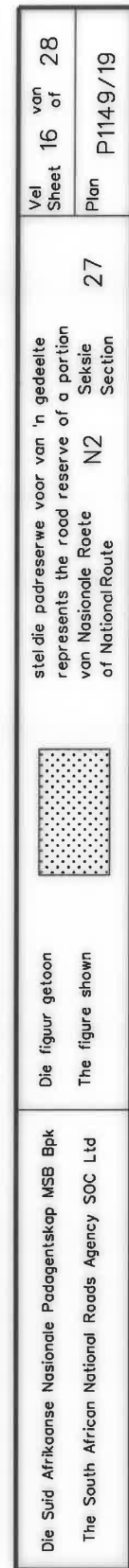

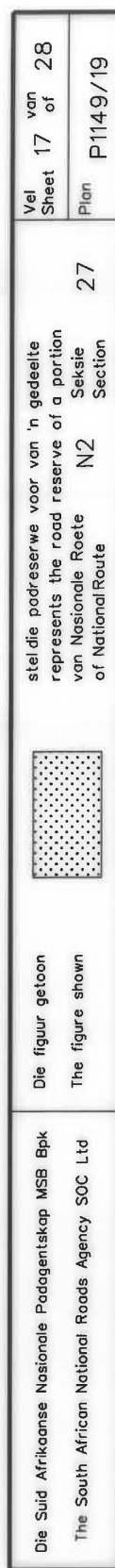

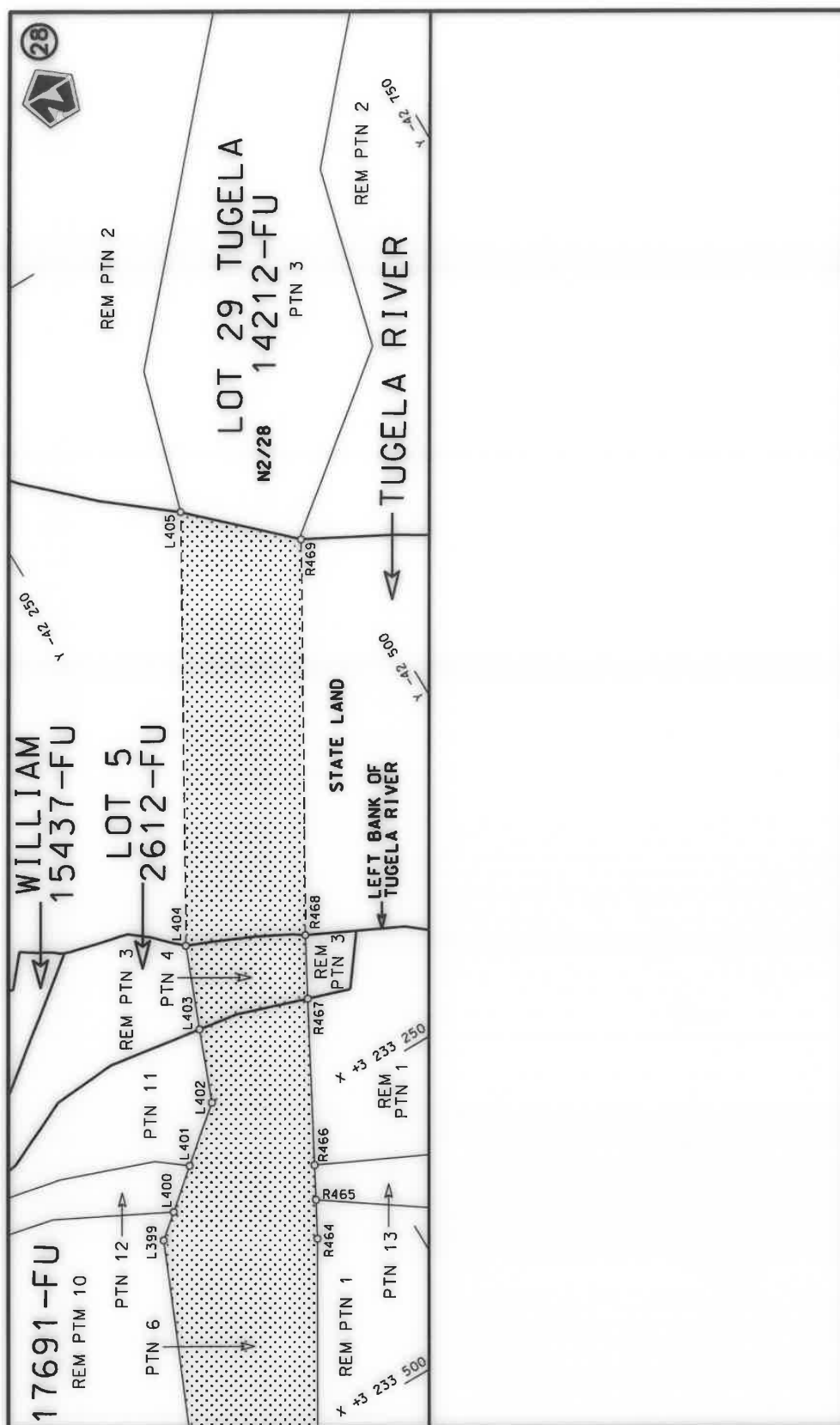

Die Suid-Afrikaanse Nasionale Podagogenkap MSB Bpk	Die figuur getoon		steldie padreserwe voor van 'n gedeelte represents the road reserve of a portion van Nasionale Roete N2 of National Route	27	Plan P1149/19
The South African National Roads Agency SOC Ltd	The figure shown				

PADRESERVE KOÖRDINATE / ROAD RESERVE CO-ORDINATES									
LINKERKANT/LEFT HAND SIDE					REGTERKANT/RIGHT HAND SIDE				
	Y		X	WG 31°		Y		X	
L1	-15 534.37	3	271 821.38		R1	-15 611.23	3	271 869.05	
L2	-15 561.84	3	271 789.14		R2	-15 664.48	3	271 809.77	
L3	-15 584.50	3	271 762.44		R3	-15 692.48	3	271 778.61	
L4	-15 696.32	3	271 630.80		R4	-15 771.43	3	271 695.79	
L5	-15 702.52	3	271 623.50		R5	-15 779.01	3	271 687.84	
L6	-15 735.16	3	271 585.07		R6	-15 784.53	3	271 682.05	
L7	-15 783.62	3	271 504.77		R7	-15 879.28	3	271 569.48	
L8	-15 787.58	3	271 498.21		R8	-15 919.25	3	271 522.00	
L9	-15 832.79	3	271 463.52		R9	-15 960.20	3	271 473.34	
L10	-15 885.68	3	271 422.93		R10	-16 001.57	3	271 424.27	
L11	-15 917.70	3	271 367.52		R11	-16 027.75	3	271 393.12	
L12	-15 951.40	3	271 309.04		R12	-16 048.43	3	271 374.67	
L13	-15 965.28	3	271 284.85		R13	-16 178.38	3	271 258.19	
L14	-16 071.37	3	271 185.78		R14	-16 193.21	3	271 244.90	
L15	-16 172.54	3	271 091.31		R15	-16 288.47	3	271 101.98	
L16	-16 195.42	3	271 038.94		R16	-16 305.74	3	271 076.08	
L17	-16 197.84	3	271 033.40		R17	-16 370.99	3	271 001.74	
L18	-16 272.99	3	270 935.38		R18	-16 492.30	3	270 863.56	
L19	-16 295.98	3	270 905.39		R19	-16 497.21	3	270 858.82	
L20	-16 412.63	3	270 822.13		R20	-16 586.41	3	270 772.74	
L21	-16 424.27	3	270 809.46		R21	-16 606.88	3	270 752.99	
L22	-16 507.21	3	270 719.15		R22	-16 662.44	3	270 678.63	
L23	-16 589.66	3	270 629.39		R23	-16 690.09	3	270 641.63	
L24	-16 646.72	3	270 567.25		R24	-16 719.26	3	270 616.45	
L25	-16 712.25	3	270 495.90		R25	-16 736.58	3	270 601.50	
L26	-16 726.66	3	270 480.21		R26	-16 829.09	3	270 521.63	
L27	-16 748.95	3	270 418.31		R27	-16 841.89	3	270 505.11	
L28	-16 754.19	3	270 414.82		R28	-16 912.20	3	270 413.15	
L29	-16 884.97	3	270 327.74		R29	-17 010.73	3	270 340.62	
L30	-16 948.59	3	270 185.15		R30	-17 164.66	3	270 185.48	
L31	-17 064.07	3	270 159.57		R31	-17 248.47	3	270 134.88	
L32	-17 184.23	3	270 029.74		R32	-17 315.52	3	270 061.12	
L33	-17 279.95	3	269 986.65		R33	-17 416.71	3	269 996.40	
L34	-17 391.73	3	269 895.02		R34	-17 504.48	3	269 917.16	
L35	-17 652.32	3	269 704.52		R35	-17 675.84	3	269 812.77	
L36	-17 755.95	3	269 608.52		R36	-18 015.64	3	269 568.68	
L37	-17 915.97	3	269 529.27		R37	-18 022.58	3	269 563.72	
L38	-17 956.12	3	269 490.77		R38	-18 117.28	3	269 471.90	
L39	-18 004.08	3	269 450.66		R39	-18 169.10	3	269 421.66	
L40	-18 041.73	3	269 413.95		R40	-18 192.85	3	269 392.84	
L41	-18 115.07	3	269 342.44		R41	-18 264.06	3	269 306.41	
L42	-18 119.41	3	269 336.51		R42	-18 328.41	3	269 190.64	
L43	-18 207.05	3	269 216.67		R43	-18 463.07	3	268 952.68	
L44	-18 249.03	3	269 129.73		R44	-18 511.81	3	268 814.18	
L45	-18 332.68	3	268 957.67		R45	-18 575.51	3	268 633.13	
L46	-18 381.07	3	268 913.47		R46	-18 618.10	3	268 512.18	
L47	-18 414.58	3	268 744.18		R47	-18 644.44	3	268 402.14	
L48	-18 416.42	3	268 740.98		R48	-18 694.82	3	268 191.57	
L49	-18 465.60	3	268 655.69		R49	-18 791.17	3	268 042.42	
L50	-18 476.76	3	268 557.34		R50	-18 800.22	3	267 920.13	
L51	-18 481.60	3	268 514.68		R51	-18 804.04	3	267 868.51	
Vel Sheet 20					Van of 28		P1149/19		

PADRESERVE KOÖRDINATE / ROAD RESERVE CO-ORDINATES									
LINKERKANT/LEFT HAND SIDE					REGTERKANT/RIGHT HAND SIDE				
	Y		X	WG 31°		Y		X	
L52	-18 549.49	3	268	338.92	R52	-18 806.40	3	267	838.66
L53	-18 597.68	3	268	212.16	R53	-18 808.55	3	267	794.01
L54	-18 609.46	3	268	092.15	R54	-18 823.09	3	267	746.25
L55	-18 698.66	3	267	858.87	R55	-18 836.42	3	267	702.57
L56	-18 725.21	3	267	789.47	R56	-18 848.37	3	267	663.36
L57	-18 774.91	3	267	555.73	R57	-18 861.73	3	267	619.55
L58	-18 820.99	3	267	465.77	R58	-18 877.47	3	267	567.97
L59	-18 852.36	3	267	349.67	R59	-18 894.37	3	267	512.53
L60	-18 859.11	3	267	324.67	R60	-18 938.97	3	267	366.62
L61	-18 864.92	3	267	311.94	R61	-18 947.44	3	267	338.53
L62	-18 958.81	3	267	106.33	R62	-18 953.72	3	267	317.94
L63	-19 022.15	3	266	929.59	R63	-18 974.50	3	267	266.81
L64	-19 091.67	3	266	833.84	R64	-18 997.46	3	267	210.31
L65	-19 105.40	3	266	799.99	R65	-19 004.48	3	267	196.83
L66	-19 122.83	3	266	720.77	R66	-19 032.88	3	267	142.26
L67	-19 105.81	3	266	605.83	R67	-19 056.72	3	267	096.46
L68	-19 142.49	3	266	552.02	R68	-19 071.24	3	267	068.56
L69	-19 194.37	3	266	521.85	R69	-19 079.66	3	267	055.57
L70	-19 134.46	3	266	448.38	R70	-19 104.11	3	267	017.85
L71	-19 202.23	3	266	400.83	R71	-19 149.61	3	266	947.67
L72	-19 208.04	3	266	403.02	R72	-19 229.08	3	266	864.35
L73	-19 208.74	3	266	407.01	R73	-19 279.40	3	266	817.07
L74	-19 236.67	3	266	401.95	R74	-19 284.24	3	266	812.49
L75	-19 233.75	3	266	383.94	R75	-19 361.41	3	266	801.60
L76	-19 237.65	3	266	374.85	R76	-19 419.00	3	266	818.43
L77	-19 288.37	3	266	337.46	R77	-19 465.88	3	266	855.89
L78	-19 298.19	3	266	330.57	R78	-19 496.05	3	266	910.23
L79	-19 330.91	3	266	319.41	R79	-19 496.54	3	266	914.90
L80	-19 343.35	3	266	346.44	R80	-19 502.05	3	266	967.52
L81	-19 384.59	3	266	386.90	R81	-19 501.31	3	266	997.92
L82	-19 458.17	3	266	318.71	R82	-19 498.97	3	267	093.35
L83	-19 523.16	3	266	220.71	R83	-19 497.08	3	267	121.78
L84	-19 589.65	3	266	149.71	R84	-19 549.79	3	267	127.88
L85	-19 634.43	3	266	082.33	R85	-19 552.66	3	267	078.44
L86	-19 765.50	3	265	885.44	R86	-19 560.37	3	267	017.67
L87	-19 792.43	3	265	862.90	R87	-19 562.51	3	267	004.53
L88	-19 864.22	3	265	757.85	R88	-19 565.15	3	266	977.94
L89	-19 934.77	3	265	649.88	R89	-19 567.06	3	266	963.31
L90	-20 003.10	3	265	540.34	R90	-19 567.23	3	266	946.49
L91	-20 066.91	3	265	432.77	R91	-19 567.28	3	266	942.23
L92	-20 120.93	3	265	332.28	R92	-19 566.96	3	266	931.17
L93	-20 292.27	3	264	989.54	R93	-19 564.53	3	266	913.08
L94	-20 314.66	3	264	933.36	R94	-19 562.87	3	266	903.10
L95	-20 319.88	3	264	920.26	R95	-19 559.61	3	266	890.80
L96	-20 351.40	3	264	891.31	R96	-19 557.23	3	266	882.67
L97	-20 360.74	3	264	879.37	R97	-19 552.19	3	266	865.85
L98	-20 403.64	3	264	825.01	R98	-19 545.42	3	266	845.20
L99	-20 419.07	3	264	803.01	R99	-19 544.50	3	266	835.64
L100	-20 450.17	3	264	756.95	R100	-19 544.42	3	266	831.71
L101	-20 473.34	3	264	722.65	R101	-19 546.79	3	266	802.49
L102	-20 510.23	3	264	665.53	R102	-19 546.19	3	266	794.68
Vel Sheet					21	Van of		28	P1149/19

PADRESERVE KOÖRDINATE / ROAD RESERVE CO-ORDINATES									
LINKERKANT/LEFT HAND SIDE					REGTERKANT/RIGHT HAND SIDE				
	Y		X	WG 31°		Y		X	
L103	-20 525.78	3	264	641.44	R103	-19 536.58	3	266	775.42
L104	-20 537.69	3	264	620.73	R104	-19 529.05	3	266	757.56
L105	-20 559.69	3	264	582.49	R105	-19 523.94	3	266	746.09
L106	-20 578.77	3	264	549.24	R106	-19 514.56	3	266	726.09
L107	-20 581.67	3	264	544.14	R107	-19 504.12	3	266	705.17
L108	-20 599.75	3	264	512.76	R108	-19 498.48	3	266	693.89
L109	-20 602.30	3	264	508.51	R109	-19 489.61	3	266	676.04
L110	-20 624.41	3	264	471.78	R110	-19 484.38	3	266	664.80
L111	-20 655.54	3	264	419.80	R111	-19 479.94	3	266	654.24
L112	-20 703.83	3	264	339.37	R112	-19 475.03	3	266	642.15
L113	-20 707.17	3	264	334.23	R113	-19 472.48	3	266	631.15
L114	-20 775.48	3	264	226.54	R114	-19 472.21	3	266	621.69
L115	-20 869.64	3	264	078.19	R115	-19 473.47	3	266	611.43
L116	-20 884.41	3	264	052.05	R116	-19 477.07	3	266	594.94
L117	-20 897.93	3	264	037.23	R117	-19 483.25	3	266	574.12
L118	-20 974.83	3	263	925.70	R118	-19 487.71	3	266	559.25
L119	-21 185.82	3	263	608.22	R119	-19 491.81	3	266	548.90
L120	-21 418.93	3	263	257.34	R120	-19 497.24	3	266	536.08
L121	-21 441.52	3	263	223.82	R121	-19 504.38	3	266	519.50
L122	-21 447.02	3	263	214.97	R122	-19 516.26	3	266	492.25
L123	-21 449.17	3	263	211.92	R123	-19 530.80	3	266	458.68
L124	-21 466.62	3	263	178.24	R124	-19 534.78	3	266	449.08
L125	-21 481.52	3	263	149.51	R125	-19 542.75	3	266	428.21
L126	-21 526.78	3	263	095.50	R126	-19 551.72	3	266	404.20
L127	-21 580.89	3	263	021.17	R127	-19 561.11	3	266	377.24
L128	-21 617.40	3	262	948.40	R128	-19 576.62	3	266	328.68
L129	-21 639.69	3	262	930.26	R129	-19 588.62	3	266	309.03
L130	-21 656.25	3	262	916.77	R130	-19 683.07	3	266	153.25
L131	-21 712.21	3	262	825.53	R131	-19 689.10	3	266	143.32
L132	-21 747.91	3	262	715.81	R132	-19 713.19	3	266	108.59
L133	-21 766.75	3	262	657.89	R133	-19 817.10	3	265	958.80
L134	-21 716.33	3	262	619.46	R134	-19 835.86	3	265	956.71
L135	-21 772.15	3	262	589.94	R135	-19 844.23	3	265	935.12
L136	-21 946.38	3	262	470.53	R136	-19 931.15	3	265	802.31
L137	-22 097.75	3	262	319.50	R137	-19 986.18	3	265	718.35
L138	-22 165.08	3	262	227.78	R138	-20 051.38	3	265	664.20
L139	-22 239.30	3	262	127.53	R139	-20 090.39	3	265	593.31
L140	-22 343.71	3	262	020.52	R140	-20 140.51	3	265	475.28
L141	-22 410.89	3	261	918.24	R141	-20 234.27	3	265	306.49
L142	-22 459.11	3	261	844.85	R142	-20 288.51	3	265	242.97
L143	-22 486.81	3	261	769.01	R143	-20 338.01	3	265	183.10
L144	-22 554.36	3	261	693.27	R144	-20 399.63	3	265	126.49
L145	-22 609.18	3	261	600.79	R145	-20 463.81	3	265	050.16
L146	-22 662.38	3	261	528.71	R146	-20 492.64	3	265	053.70
L147	-22 674.20	3	261	514.53	R147	-20 569.11	3	265	118.06
L148	-22 702.78	3	261	479.63	R148	-20 590.53	3	265	087.19
L149	-22 807.90	3	261	351.28	R149	-20 504.10	3	265	007.42
L150	-22 844.75	3	261	306.29	R150	-20 507.13	3	264	995.36
L151	-22 929.49	3	261	220.94	R151	-20 533.72	3	264	882.74
L152	-22 939.13	3	261	209.63	R152	-20 542.71	3	264	850.85
L153	-23 095.55	3	261	026.08	R153	-20 550.29	3	264	823.33
					<div> <div>Vel</div> <div>Sheet</div> </div> <div>22</div> <div>Van</div> <div>of</div> <div>28</div> <div>P1149/19</div>				

PADRESERWE KOÖRDINATE / ROAD RESERVE CO-ORDINATES									
LINKERKANT/LEFT HAND SIDE					REGTERKANT/RIGHT HAND SIDE				
	Y		X	WG 31°		Y		X	
L154	-23 121.63	3	260 995.63		R154	-20 566.82	3	264 778.91	
L155	-23 148.70	3	260 963.83		R155	-20 591.84	3	264 711.79	
L156	-23 190.86	3	260 914.29		R156	-20 602.40	3	264 683.41	
L157	-23 215.39	3	260 885.47		R157	-20 649.32	3	264 585.82	
L158	-23 352.83	3	260 742.70		R158	-20 666.30	3	264 550.49	
L159	-23 507.44	3	260 582.09		R159	-20 768.36	3	264 379.30	
L160	-23 549.33	3	260 532.18		R160	-20 839.87	3	264 271.82	
L161	-23 566.73	3	260 511.59		R161	-20 879.72	3	264 202.28	
L162	-23 594.90	3	260 478.78		R162	-20 941.35	3	264 109.69	
L163	-23 646.41	3	260 438.11		R163	-20 947.92	3	264 099.73	
L164	-23 719.71	3	260 362.24		R164	-20 964.75	3	264 094.23	
L165	-23 799.34	3	260 279.82		R165	-21 043.06	3	263 972.20	
L166	-23 829.42	3	260 248.68		R166	-21 093.26	3	263 894.20	
L167	-23 850.28	3	260 226.92		R167	-21 156.54	3	263 795.68	
L168	-23 965.61	3	260 106.93		R168	-21 160.92	3	263 788.81	
L169	-24 000.18	3	260 061.18		R169	-21 223.18	3	263 709.90	
L170	-24 056.03	3	260 001.43		R170	-21 232.79	3	263 691.49	
L171	-24 107.89	3	259 945.96		R171	-21 260.64	3	263 639.02	
L172	-24 148.82	3	259 880.87		R172	-21 382.54	3	263 455.98	
L173	-24 175.00	3	259 807.78		R173	-21 435.43	3	263 395.08	
L174	-24 279.91	3	259 610.92		R174	-21 460.18	3	263 339.45	
L175	-24 320.31	3	259 546.06		R175	-21 478.67	3	263 312.65	
L176	-24 372.83	3	259 464.86		R176	-21 485.59	3	263 302.62	
L177	-24 377.40	3	259 457.79		R177	-21 508.37	3	263 269.48	
L178	-24 402.69	3	259 418.80		R178	-21 583.03	3	263 160.68	
L179	-24 457.34	3	259 334.54		R179	-21 596.06	3	263 141.68	
L180	-24 495.43	3	259 275.80		R180	-21 656.13	3	263 078.64	
L181	-24 553.17	3	259 081.92		R181	-21 705.04	3	263 027.32	
L182	-24 610.39	3	258 780.51		R182	-21 722.74	3	262 995.92	
L183	-24 656.51	3	258 671.02		R183	-21 743.40	3	262 958.76	
L184	-24 708.06	3	258 588.54		R184	-21 830.19	3	262 876.73	
L185	-24 957.61	3	258 310.17		R185	-21 891.98	3	262 824.97	
L186	-25 090.87	3	258 218.70		R186	-21 937.06	3	262 787.06	
L187	-25 282.11	3	258 042.57		R187	-21 983.84	3	262 747.87	
L188	-25 342.80	3	257 960.84		R188	-22 031.42	3	262 752.38	
L189	-25 434.45	3	257 883.24		R189	-22 192.97	3	262 746.21	
L190	-25 647.37	3	257 748.80		R190	-22 161.71	3	262 716.93	
L191	-25 665.72	3	257 737.19		R191	-22 021.76	3	262 684.42	
L192	-25 783.14	3	257 690.66		R192	-22 052.29	3	262 613.51	
L193	-25 867.85	3	257 657.05		R193	-22 094.43	3	262 515.64	
L194	-25 971.03	3	257 606.44		R194	-22 240.12	3	262 307.81	
L195	-26 060.34	3	257 533.61		R195	-22 473.43	3	262 001.21	
L196	-26 137.76	3	257 448.26		R196	-22 578.15	3	261 803.68	
L197	-26 215.64	3	257 328.67		R197	-22 632.39	3	261 719.58	
L198	-26 272.93	3	257 207.73		R198	-22 680.46	3	261 655.23	
L199	-26 307.49	3	257 169.96		R199	-22 726.14	3	261 582.86	
L200	-26 342.56	3	257 109.38		R200	-22 741.63	3	261 565.52	
L201	-26 394.09	3	256 937.12		R201	-22 768.39	3	261 535.41	
L202	-26 370.40	3	256 862.24		R202	-22 807.13	3	261 492.06	
L203	-26 369.93	3	256 770.75		R203	-22 870.66	3	261 420.96	
L204	-26 369.53	3	256 698.27		R204	-22 890.99	3	261 398.20	
					<div> <div>Vel</div> <div>23</div> <div>Van</div> <div>28</div> <div>Sheet</div> <div>of</div> <div>P1149/19</div> </div>				

PADRESERWE KOÖRDINATE / ROAD RESERVE CO-ORDINATES									
LINKERKANT/LEFT HAND SIDE					REGTERKANT/RIGHT HAND SIDE				
	Y	X	WG 31°		Y	X			
L205	-26 369.50	3 256 691.65		R205	-22 977.33	3 261 287.88			
L206	-26 352.82	3 256 684.32		R206	-23 004.62	3 261 255.74			
L207	-26 322.38	3 256 664.72		R207	-23 114.06	3 261 126.82			
L208	-26 259.53	3 256 640.97		R208	-23 155.84	3 261 077.62			
L209	-26 257.51	3 256 610.17		R209	-23 182.27	3 261 047.00			
L210	-26 310.97	3 256 618.74		R210	-23 210.64	3 261 013.59			
L211	-26 360.66	3 256 650.02		R211	-23 261.61	3 260 978.25			
L212	-26 411.53	3 256 675.72		R212	-23 324.44	3 260 888.11			
L213	-26 453.90	3 256 604.48		R213	-23 328.68	3 260 882.03			
L214	-26 486.30	3 256 463.93		R214	-23 413.96	3 260 793.69			
L215	-26 486.00	3 256 377.23		R215	-23 495.32	3 260 709.42			
L216	-26 505.82	3 256 278.43		R216	-23 509.38	3 260 696.31			
L217	-26 514.21	3 256 157.42		R217	-23 589.03	3 260 622.02			
L218	-26 506.01	3 256 072.05		R218	-23 619.74	3 260 593.40			
L219	-26 531.48	3 255 987.85		R219	-23 658.97	3 260 556.57			
L220	-26 571.85	3 255 891.50		R220	-23 770.48	3 260 431.57			
L221	-26 643.60	3 255 741.86		R221	-23 847.44	3 260 345.30			
L222	-26 706.21	3 255 636.00		R222	-23 856.44	3 260 335.22			
L223	-26 935.47	3 255 248.36		R223	-23 879.78	3 260 310.82			
L224	-27 159.83	3 254 869.04		R224	-23 907.72	3 260 281.93			
L225	-27 160.76	3 254 867.47		R225	-23 939.95	3 260 248.97			
L226	-27 319.23	3 254 599.57		R226	-23 996.61	3 260 220.17			
L227	-27 561.04	3 254 190.79		R227	-24 024.28	3 260 191.60			
L228	-27 565.90	3 254 173.69		R228	-24 062.86	3 260 121.79			
L229	-27 566.50	3 254 173.15		R229	-24 111.88	3 260 093.07			
L230	-27 592.59	3 254 080.07		R230	-24 131.48	3 260 063.56			
L231	-27 631.80	3 254 013.51		R231	-24 330.24	3 259 764.21			
L232	-27 597.43	3 253 992.94		R232	-24 340.77	3 259 690.19			
L233	-27 662.19	3 253 882.71		R233	-24 447.43	3 259 503.06			
L234	-27 668.49	3 253 872.70		R234	-24 467.82	3 259 470.99			
L235	-27 703.73	3 253 892.34		R235	-24 546.94	3 259 346.54			
L236	-27 751.00	3 253 847.07		R236	-24 589.92	3 259 279.03			
L237	-27 783.34	3 253 815.62		R237	-24 626.59	3 259 135.89			
L238	-27 905.92	3 253 608.50		R238	-24 675.93	3 258 850.66			
L239	-27 936.10	3 253 557.51		R239	-24 684.65	3 258 824.30			
L240	-27 958.77	3 253 516.38		R240	-24 708.48	3 258 752.21			
L241	-27 989.98	3 253 455.10		R241	-24 763.33	3 258 652.42			
L242	-28 013.03	3 253 409.83		R242	-24 826.16	3 258 575.13			
L243	-28 037.94	3 253 360.92		R243	-24 894.98	3 258 507.87			
L244	-28 051.20	3 253 331.68		R244	-24 981.98	3 258 439.97			
L245	-28 144.24	3 253 126.51		R245	-25 056.80	3 258 358.84			
L246	-28 146.85	3 253 053.82		R246	-25 115.64	3 258 304.64			
L247	-28 080.02	3 253 001.12		R247	-25 246.98	3 258 225.82			
L248	-28 041.50	3 252 994.60		R248	-25 329.25	3 258 150.06			
L248X	-28 041.88	3 252 991.21		R249	-25 357.31	3 258 124.21			
L249	-28 042.66	3 252 954.72		R250	-25 395.16	3 258 047.21			
L250	-28 195.16	3 252 981.43		R251	-25 526.78	3 257 926.00			
L251	-28 195.30	3 252 980.67		R252	-25 620.25	3 257 907.43			
L252	-28 208.71	3 252 982.99		R253	-25 648.86	3 257 892.17			
L253	-28 331.54	3 252 871.05		R254	-25 686.23	3 257 838.05			
L254	-28 380.34	3 252 804.23		R255	-25 853.63	3 257 797.17			
					Vel Sheet	24	Van of	28	P1149/19

PADRESERWE KOÖRDINATE / ROAD RESERVE CO-ORDINATES									
LINKERKANT/LEFT HAND SIDE					REGTERKANT/RIGHT HAND SIDE				
	Y	X	WG 31°			Y	X		
L255	-28 395.46	3 252 741.41		R256	-25 888.18	3 257 745.98			
L256	-28 405.98	3 252 712.28		R257	-25 972.37	3 257 701.04			
L257	-28 431.50	3 252 677.89		R258	-26 036.07	3 257 657.19			
L258	-28 483.01	3 252 639.44		R259	-26 051.00	3 257 646.91			
L259	-28 501.36	3 252 625.83		R260	-26 148.16	3 257 610.09			
L260	-28 645.40	3 252 467.18		R261	-26 179.09	3 257 578.47			
L261	-28 674.75	3 252 352.09		R262	-26 180.85	3 257 522.16			
L262	-28 771.05	3 252 301.02		R263	-26 197.21	3 257 501.41			
L263	-28 754.76	3 252 230.24		R264	-26 213.71	3 257 480.50			
L264	-28 809.98	3 252 129.98		R265	-26 274.07	3 257 456.41			
L265	-28 829.72	3 252 062.16		R266	-26 301.59	3 257 339.86			
L266	-28 829.30	3 252 002.10		R267	-26 331.51	3 257 297.46			
L267	-28 839.00	3 251 953.09		R268	-26 359.48	3 257 257.82			
L268	-28 809.92	3 251 855.44		R269	-26 376.73	3 257 210.04			
L269	-28 683.89	3 251 557.98		R270	-26 404.65	3 257 178.30			
L270	-28 643.06	3 251 428.21		R271	-26 423.91	3 257 156.46			
L271	-28 637.47	3 251 322.27		R272	-26 460.10	3 257 095.36			
L272	-28 645.04	3 251 257.23		R273	-26 551.24	3 256 941.27			
L273	-28 666.45	3 251 174.82		R274	-26 618.31	3 256 858.31			
L274	-28 699.40	3 251 092.39		R275	-26 665.50	3 256 891.13			
L275	-28 725.24	3 251 043.10		R276	-26 740.02	3 256 925.00			
L276	-28 775.35	3 250 974.10		R277	-26 750.87	3 256 886.50			
L277	-28 861.73	3 250 910.63		R278	-26 687.39	3 256 857.65			
L278	-29 389.60	3 250 452.42		R279	-26 637.20	3 256 824.82			
L279	-29 612.31	3 250 264.63		R280	-26 624.06	3 256 729.67			
L280	-29 748.02	3 250 147.89		R281	-26 617.90	3 256 700.57			
L281	-29 807.77	3 250 080.74		R282	-26 607.14	3 256 650.44			
L282	-29 842.80	3 250 013.17		R283	-26 579.99	3 256 569.10			
L283	-29 967.24	3 249 679.37		R284	-26 579.09	3 256 373.60			
L284	-30 005.77	3 249 552.52		R285	-26 592.23	3 256 184.06			
L285	-30 068.70	3 249 373.79		R286	-26 632.13	3 256 041.00			
L286	-30 075.87	3 249 325.39		R287	-26 646.55	3 255 919.44			
L287	-30 142.00	3 249 210.98		R288	-26 712.05	3 255 782.31			
L288	-30 189.32	3 249 085.48		R289	-26 781.91	3 255 664.30			
L289	-30 208.74	3 248 959.35		R290	-27 010.92	3 255 277.46			
L290	-30 273.17	3 248 860.71		R291	-27 320.24	3 254 755.01			
L291	-30 347.78	3 248 660.38		R292	-27 362.10	3 254 676.75			
L292	-30 397.03	3 248 553.96		R293	-27 411.93	3 254 607.75			
L293	-30 463.09	3 248 460.16		R294	-27 490.80	3 254 474.58			
L294	-30 540.86	3 248 381.98		R295	-27 538.42	3 254 386.53			
L295	-31 016.51	3 247 977.52		R296	-27 629.96	3 254 231.67			
L296	-31 176.94	3 247 806.39		R297	-27 672.90	3 254 189.48			
L297	-31 255.87	3 247 678.30		R298	-27 713.68	3 254 149.36			
L298	-31 289.50	3 247 636.20		R299	-27 785.33	3 254 027.20			
L299	-31 274.96	3 247 593.63		R300	-27 819.12	3 253 970.09			
L300	-31 187.08	3 247 444.01		R301	-27 829.07	3 253 936.33			
L301	-31 200.24	3 247 461.24		R302	-27 860.66	3 253 842.03			
L302	-31 229.57	3 247 447.29		R303	-28 089.97	3 253 454.58			
L303	-31 283.52	3 247 523.13		R304	-28 111.31	3 253 427.42			
L304	-31 341.65	3 247 601.67		R305	-28 157.08	3 253 355.10			
L305	-31 417.43	3 247 565.41		R306	-28 195.68	3 253 295.27			
					Vel Sheet	25	Van of 28	P1149/19	

PADRESERVE KOÖRDINATE / ROAD RESERVE CO-ORDINATES									
LINKERKANT/LEFT HAND SIDE					REGTERKANT/RIGHT HAND SIDE				
	Y	X	WG 31°		Y	X			
L306	-31 611.14	3 247 441.11		R307	-28 265.09	3 253 233.53			
L307	-31 696.48	3 247 386.21		R308	-28 295.25	3 253 200.44			
L308	-31 762.52	3 247 340.61		R309	-28 359.84	3 253 152.10			
L309	-31 833.89	3 247 270.93		R310	-28 405.33	3 253 178.99			
L310	-31 910.09	3 247 206.27		R311	-28 430.84	3 253 190.52			
L311	-31 947.65	3 247 188.69		R312	-28 466.55	3 253 201.89			
L312	-32 131.19	3 247 033.11		R313	-28 474.06	3 253 172.24			
L313	-32 185.21	3 246 978.20		R314	-28 448.38	3 253 163.39			
L314	-32 334.26	3 246 849.32		R315	-28 422.92	3 253 152.60			
L315	-32 382.90	3 246 780.17		R316	-28 388.54	3 253 133.03			
L316	-32 408.24	3 246 729.10		R317	-28 421.93	3 252 956.70			
L317	-32 421.84	3 246 701.26		R318	-28 433.80	3 252 891.93			
L318	-32 474.76	3 246 568.91		R319	-28 497.03	3 252 765.67			
L319	-32 570.35	3 246 329.86		R320	-28 562.94	3 252 676.75			
L320	-32 653.78	3 246 121.40		R321	-28 573.39	3 252 672.66			
L321	-32 693.33	3 246 027.69		R322	-28 575.89	3 252 672.21			
L322	-32 727.74	3 245 960.94		R323	-28 632.42	3 252 658.32			
L323	-32 767.71	3 245 896.57		R324	-28 659.09	3 252 629.21			
L324	-32 828.01	3 245 814.83		R325	-28 671.03	3 252 558.14			
L325	-32 953.72	3 245 650.44		R326	-28 819.76	3 252 392.41			
L326	-32 975.00	3 245 622.64		R327	-28 868.88	3 252 311.54			
L327	-33 050.43	3 245 524.20		R328	-28 911.08	3 252 201.45			
L328	-33 097.72	3 245 462.49		R329	-28 929.24	3 252 097.85			
L329	-33 115.05	3 245 439.83		R330	-28 925.87	3 251 971.09			
L330	-33 135.92	3 245 412.60		R331	-28 908.21	3 251 843.18			
L331	-33 214.09	3 245 295.60		R332	-28 885.30	3 251 785.40			
L332	-33 260.01	3 245 234.83		R333	-28 849.31	3 251 745.85			
L333	-33 300.12	3 245 181.74		R334	-28 799.16	3 251 626.22			
L334	-33 438.19	3 245 014.94		R335	-28 797.43	3 251 602.28			
L335	-33 466.22	3 244 981.08		R336	-28 792.73	3 251 563.07			
L336	-33 504.28	3 244 922.30		R337	-28 777.90	3 251 498.86			
L337	-33 560.56	3 244 835.37		R338	-28 731.92	3 251 393.09			
L338	-33 588.48	3 244 792.24		R339	-28 727.00	3 251 321.98			
L339	-33 974.55	3 244 457.32		R340	-28 736.63	3 251 240.82			
L340	-34 060.40	3 244 401.44		R341	-28 744.72	3 251 210.53			
L341	-34 263.55	3 244 269.20		R342	-28 765.47	3 251 149.14			
L342	-34 315.58	3 244 235.33		R343	-28 812.77	3 251 071.07			
L343	-34 637.79	3 244 053.21		R344	-28 879.28	3 250 999.73			
L344	-34 953.68	3 243 874.67		R345	-28 944.58	3 250 943.52			
L345	-35 046.87	3 243 822.00		R346	-29 451.41	3 250 507.38			
L346	-35 083.57	3 243 803.57		R347	-29 684.67	3 250 306.64			
L347	-35 091.18	3 243 799.74		R348	-29 805.84	3 250 202.07			
L348	-35 315.30	3 243 687.14		R349	-29 873.60	3 250 126.27			
L349	-35 501.74	3 243 570.02		R350	-29 917.50	3 250 041.69			
L350	-35 522.67	3 243 558.14		R351	-30 196.09	3 249 294.94			
L351	-35 596.22	3 243 516.39		R352	-30 236.40	3 249 204.13			
L352	-36 150.73	3 243 201.62		R353	-30 265.77	3 249 108.27			
L353	-36 203.00	3 243 171.95		R354	-30 324.18	3 248 978.14			
L354	-36 254.86	3 243 142.51		R355	-30 343.80	3 248 900.01			
L355	-36 306.34	3 243 113.29		R356	-30 425.59	3 248 681.04			
L356	-36 357.42	3 243 084.29		R357	-30 467.40	3 248 592.54			
					Vel Sheet	26	Van of	28	P1149/19

PADRESERWE KOÖRDINATE / ROAD RESERVE CO-ORDINATES									
LINKERKANT/LEFT HAND SIDE					REGTERKANT/RIGHT HAND SIDE				
	Y		X	WG 31°		Y		X	
L357	-36 612.82	3	242	939.32	R358	-30 525.98	3	248	509.62
L358	-36 688.16	3	242	875.08	R359	-30 593.02	3	248	442.68
L359	-36 906.46	3	242	688.94	R360	-30 819.46	3	248	250.07
L360	-36 970.74	3	242	600.67	R361	-30 857.75	3	248	222.07
L361	-37 167.07	3	242	331.07	R362	-30 887.42	3	248	195.25
L362	-37 177.39	3	242	306.95	R363	-31 221.66	3	247	909.45
L363	-37 203.83	3	242	245.15	R364	-31 293.38	3	247	854.88
L364	-37 288.77	3	242	046.61	R365	-31 374.59	3	247	789.22
L365	-37 352.11	3	241	815.37	R366	-31 416.94	3	247	823.25
L366	-37 432.01	3	241	590.95	R367	-31 471.43	3	247	837.38
L367	-37 483.45	3	241	446.42	R368	-31 525.73	3	247	833.02
L368	-37 660.86	3	241	203.06	R369	-31 633.28	3	247	755.13
L369	-37 861.50	3	240	948.96	R370	-31 678.98	3	247	728.15
L370	-38 087.52	3	240	662.71	R371	-31 719.67	3	247	723.07
L371	-38 326.47	3	240	344.34	R372	-31 693.93	3	247	680.10
L372	-38 564.43	3	239	956.56	R373	-31 614.60	3	247	722.78
L373	-38 651.86	3	239	742.46	R374	-31 598.39	3	247	680.47
L374	-38 752.79	3	239	496.05	R375	-31 597.73	3	247	628.24
L375	-38 764.50	3	239	197.86	R376	-31 688.35	3	247	529.44
L376	-38 791.10	3	239	147.04	R377	-31 760.01	3	247	480.90
L377	-38 794.27	3	239	140.94	R378	-31 839.45	3	247	385.66
L378	-38 893.50	3	239	056.41	R379	-32 205.74	3	247	073.69
L379	-38 961.77	3	238	997.65	R380	-32 315.29	3	246	980.41
L380	-39 114.90	3	238	737.66	R381	-32 395.81	3	246	899.73
L381	-39 359.72	3	238	211.87	R382	-32 451.87	3	246	820.47
L382	-39 458.48	3	238	015.08	R383	-32 480.34	3	246	762.76
L383	-39 668.35	3	237	539.31	R384	-32 490.77	3	246	741.79
L384	-39 689.27	3	237	494.58	R385	-32 496.27	3	246	730.70
L385	-39 718.46	3	237	432.19	R386	-32 568.39	3	246	550.34
L386	-40 084.09	3	236	650.66	R387	-32 626.00	3	246	406.30
L387	-40 229.42	3	236	367.57	R388	-32 728.31	3	246	150.44
L388	-40 277.67	3	236	273.59	R389	-32 766.18	3	246	060.72
L389	-40 297.21	3	236	240.87	R390	-32 845.69	3	245	912.66
L390	-40 469.09	3	235	944.52	R391	-32 982.63	3	245	760.76
L391	-40 940.07	3	235	201.06	R392	-33 027.39	3	245	694.45
L392	-41 000.50	3	235	050.45	R393	-33 038.30	3	245	678.55
L393	-41 108.28	3	234	894.19	R394	-33 077.93	3	245	619.99
L394	-41 204.73	3	234	753.69	R395	-33 117.53	3	245	568.21
L395	-41 352.92	3	234	469.23	R396	-33 211.45	3	245	445.42
L396	-41 579.50	3	234	138.86	R397	-33 284.92	3	245	349.47
L397	-41 710.30	3	233	845.57	R398	-33 347.07	3	245	268.26
L398	-41 936.30	3	233	560.88	R399	-33 371.67	3	245	236.13
L399	-42 055.98	3	233	283.16	R400	-33 537.45	3	245	060.76
L400	-42 076.14	3	233	266.40	R401	-33 682.78	3	244	881.66
L401	-42 109.03	3	233	239.05	R402	-33 821.48	3	244	710.72
L402	-42 154.02	3	233	201.64	R403	-34 158.41	3	244	442.10
L403	-42 177.92	3	233	141.13	R404	-34 207.86	3	244	416.12
L404	-42 205.26	3	233	072.08	R405	-34 689.01	3	244	163.98
L405	-42 395.99	3	232	744.36	R406	-34 744.68	3	244	116.23
					R407	-34 766.34	3	244	097.65
					R408	-34 951.06	3	244	019.33
					<div> <div>Vel Sheet</div> <div>27</div> <div>Van of</div> <div>28</div> </div> <div>P1149/19</div>				

PADRESERVE KOÖRDINATE / ROAD RESERVE CO-ORDINATES									
REGTERKANT/RIGHT HAND SIDE					REGTERKANT/RIGHT HAND SIDE				
	Y		X	WG 31°		Y		X	
R409	-35 044.33	3	243	979.78	R460	-41 388.64	3	234	713.37
R410	-35 068.26	3	243	965.25	R461	-41 463.19	3	234	513.14
R411	-35 210.07	3	243	879.13	R462	-41 788.77	3	234	007.85
R412	-35 472.57	3	243	719.74	R463	-41 913.95	3	233	779.84
R413	-35 632.30	3	243	623.35	R464	-42 171.39	3	233	351.20
R414	-35 814.53	3	243	513.39	R465	-42 187.71	3	233	321.37
R415	-36 258.01	3	243	259.43	R466	-42 202.36	3	233	294.61
R416	-36 310.04	3	243	229.64	R467	-42 272.40	3	233	166.64
R417	-36 335.23	3	243	215.22	R468	-42 299.13	3	233	117.79
R418	-36 363.54	3	243	201.08	R469	-42 473.61	3	232	819.04
R419	-36 418.40	3	243	173.69					
R420	-36 472.85	3	243	146.50					
R421	-36 602.80	3	243	081.61					
R422	-36 624.71	3	243	065.84					
R423	-36 649.52	3	243	047.98					
R424	-36 666.55	3	243	035.72					
R425	-36 693.91	3	243	016.03					
R426	-36 780.14	3	242	953.97					
R427	-36 890.19	3	242	874.76					
R428	-37 140.28	3	242	597.34					
R429	-37 177.55	3	242	544.23					
R430	-37 296.26	3	242	375.09					
R431	-37 309.63	3	242	332.00					
R432	-37 330.75	3	242	263.87					
R433	-37 425.05	3	241	959.78					
R434	-37 440.71	3	241	841.10					
R435	-37 552.96	3	241	656.30					
R436	-37 661.09	3	241	365.01					
R437	-37 769.68	3	241	225.57					
R438	-38 398.03	3	240	394.29					
R439	-38 507.65	3	240	225.46					
R440	-38 640.57	3	240	020.75					
R441	-38 740.49	3	239	806.02					
R442	-38 795.86	3	239	691.64					
R443	-38 887.29	3	239	555.30					
R444	-39 068.15	3	239	351.18					
R445	-39 075.75	3	239	336.48					
R446	-39 089.27	3	239	310.35					
R447	-39 153.85	3	239	020.40					
R448	-39 223.18	3	238	787.51					
R449	-39 360.80	3	238	498.47					
R450	-39 444.78	3	238	304.52					
R451	-39 750.27	3	237	598.99					
R452	-39 816.51	3	237	449.98					
R453	-40 106.56	3	236	797.42					
R454	-40 259.88	3	236	494.22					
R455	-40 553.16	3	236	042.80					
R456	-40 973.42	3	235	315.22					
R457	-41 079.24	3	235	168.93					
R458	-41 205.86	3	234	983.44					
R459	-41 212.83	3	234	972.24					
					Vel 28 Van 28 of 28 P1149/19				

DEPARTMENT OF TRANSPORT

NO. 823

9 September 2021

**THE SOUTH AFRICAN NATIONAL ROADS
AGENCY SOC LIMITED**

Registration No: 1998/009584/30

DECLARATION AMENDMENT OF NATIONAL ROAD N2 SECTION 3

AMENDMENT OF DECLARATION No. 1038 OF 2012.

By virtue of section 40(1)(b) of The South African National Roads Agency Limited and National Roads Act 1998 (Act No. 7 of 1998), I hereby amend Declaration No. 1038 of 2012, the section of the route from its start up to the intersection with streets known as Voortrekker Road and Main Street at time of declaration, on sheet 9 of Plan No. P778/09, by substituting it with the accompanying sheets 1 to 23 of Plan No. P1117/18.

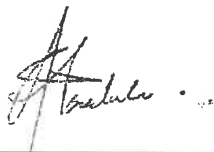
(National Road N2 Section 3: Caledon – Riviersonderend)**MINISTER OF TRANSPORT**

DEPARTEMENT VAN VERVOER

NO. 823

9 September 2021

**DIE SUID-AFRIKAANSE NASIONALE
PADAGENTSKAP MSB BEPERK**

Registrasie No: 1998/009584/30

VERKLARING WYSIGING VAN NASIONALE PAD N2 SEKSIE 3

WYSIGING VAN VERKLARING No. 1038 VAN 2012.

Kragtens Artikel 40(1)(b) van die Suid Afrikaanse Nasionale Padagentskap Beperk en Nasionale Paaie Wet 1998 (Wet No.7 van 1998), wysig ek hiermee Verklaring No. 1038 van 2012, die gedeelte van die roete vanaf die begin tot by die aansluiting met strate bekend as Voortrekkerweg en Hoofstraat tydens datum van verklaring, op vel 9 van Plan No. P778/09, deur dit te vervang met bygaande velle 1 tot 23 van Plan No. P1117/18.

(Nasionale Pad N2 Seksie 3: Caledon – Riviersonderend)**MINISTER VAN VERVOER**

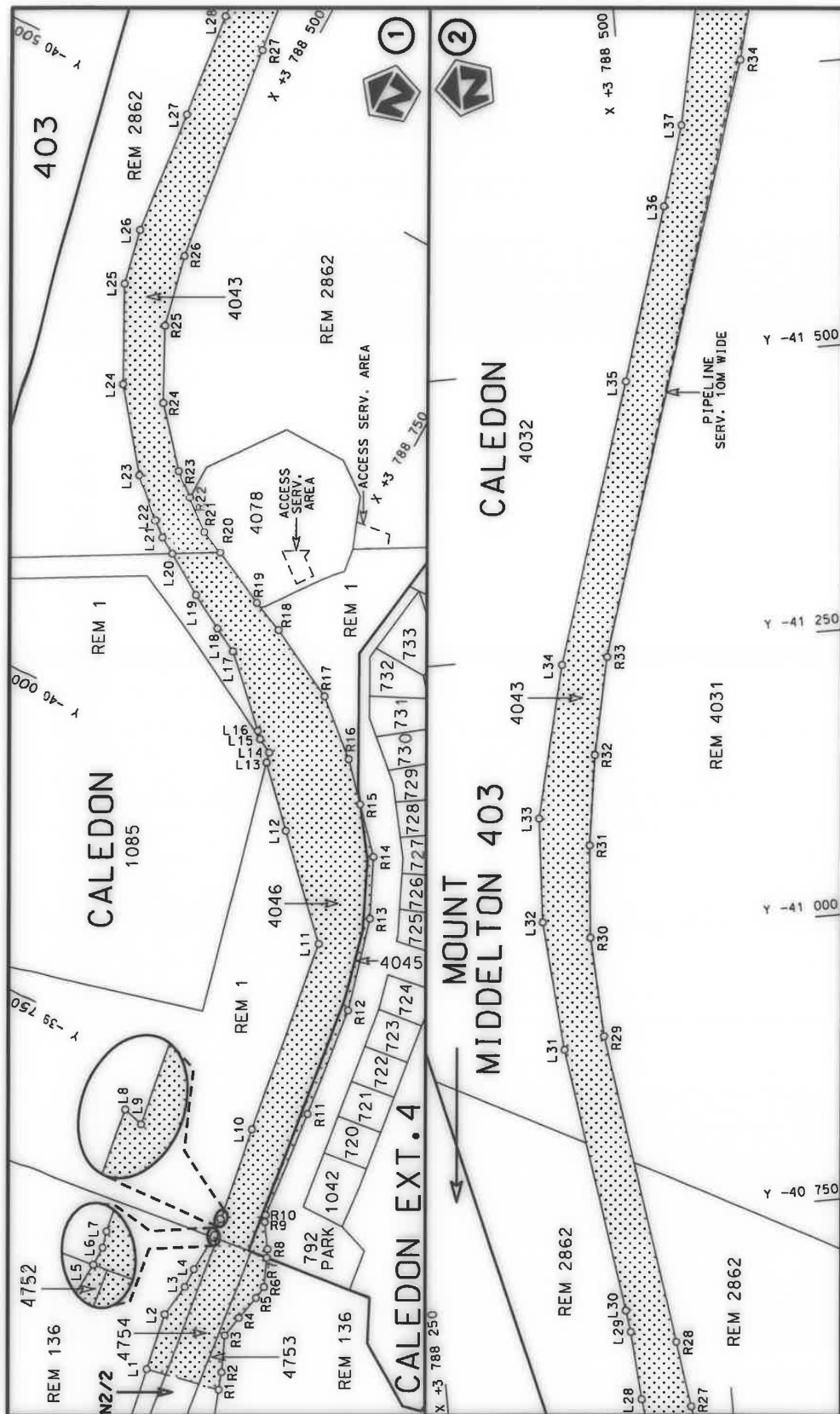

Die Suid Afrikaanse Nasionale Padagentskap MSB Bpk The South African National Roads Agency SOC Ltd	Die figuur getoon The figure shown	steldie padreserwe voor van 'n gedeelte represents the road reserve of a portion van Nasionale Roete N2 of National Route	Vel Sheet 1 of 23 Plan P1117/18
-------------------------------------------------------------------------------------------------------	---------------------------------------	------------------------------------------------------------------------------------------------------------------------------------	---------------------------------------

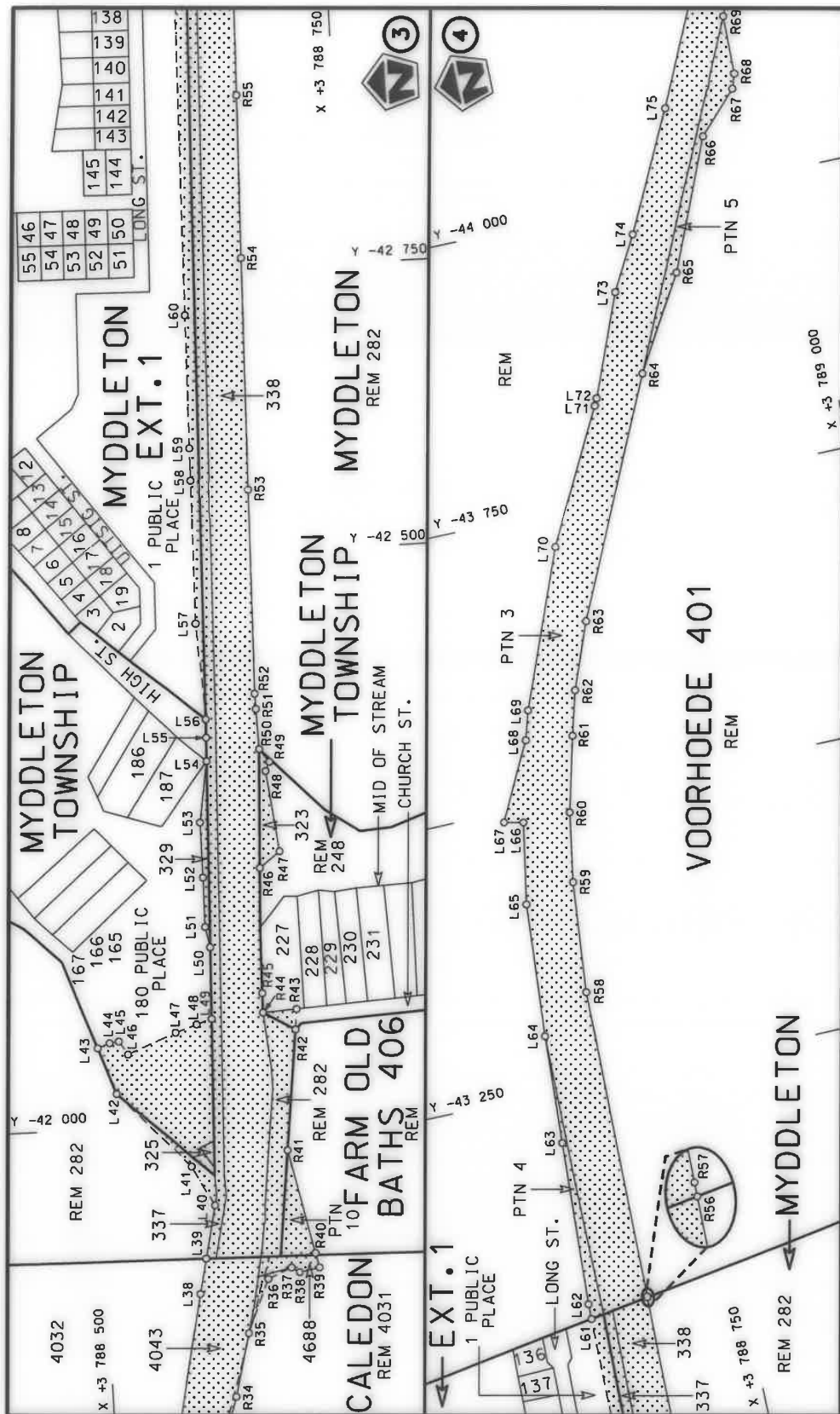

Die Suid Afrikaanse Nasionale Padagentskap MSB Bpk The South African National Roads Agency SOC Ltd	Die figuur getoon The figure shown	stel die padreserwe voor van 'n gedeelte represents the road reserve of a portion van Nasionale Roete N2 of National Route	Vel Sheet 2 of 23 Plan P1117/18
		3	

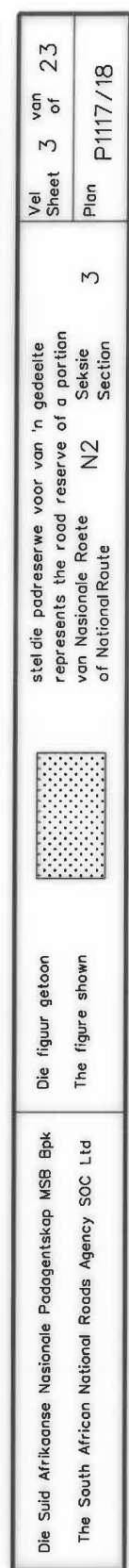

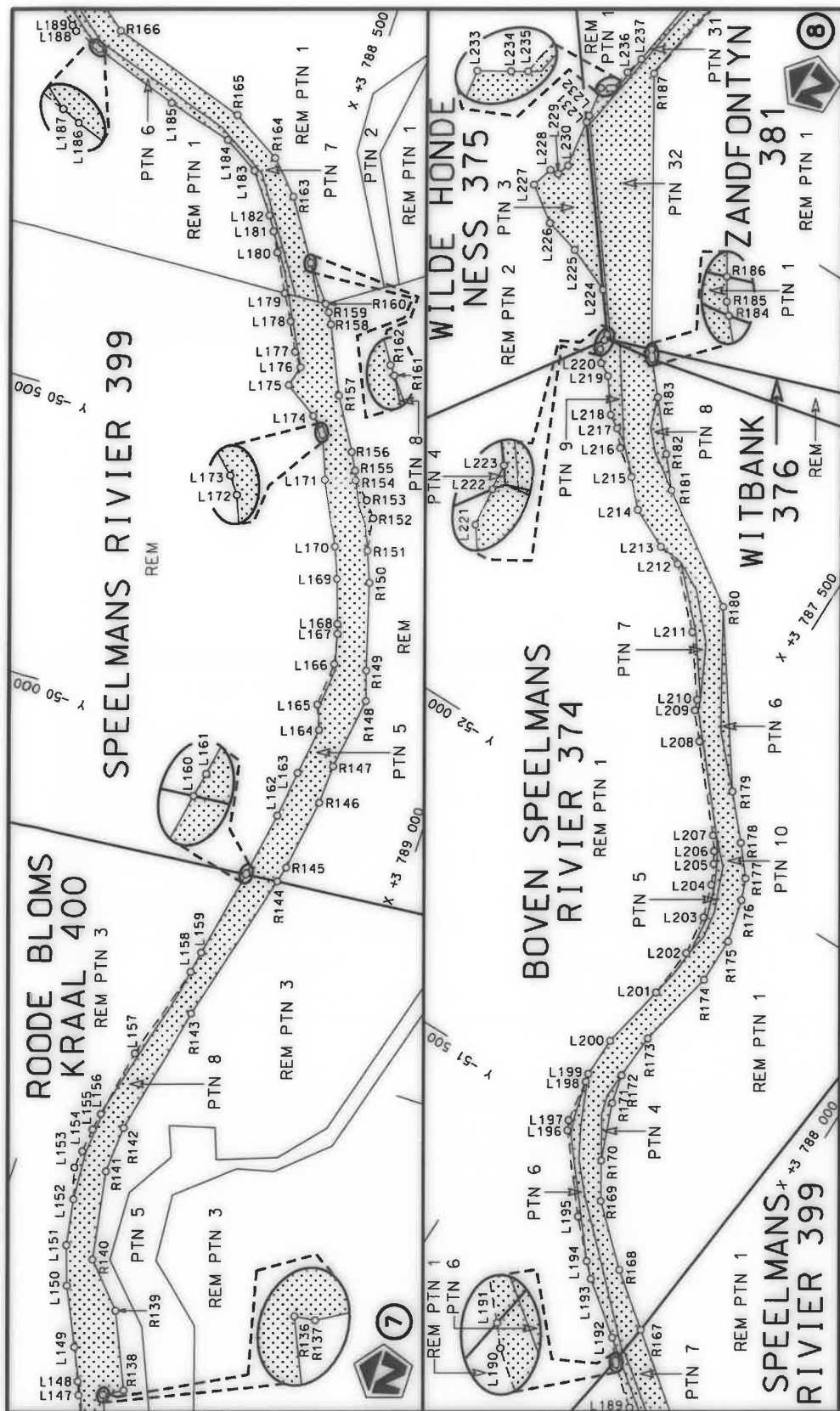

stelt die padreserwe voor van 'n gedeelte
represents the road reserve of a portion
van Nasionale Roete N2
of National Route



Die figuur getoon
The figure shown

Die Suid Afrikaanse Nasionale Padagentskap MSB Bpk
The South African National Roads Agency SOC Ltd

Vel
Sheet 4 of 23
Plan P1117/18

3
Seksie
Section

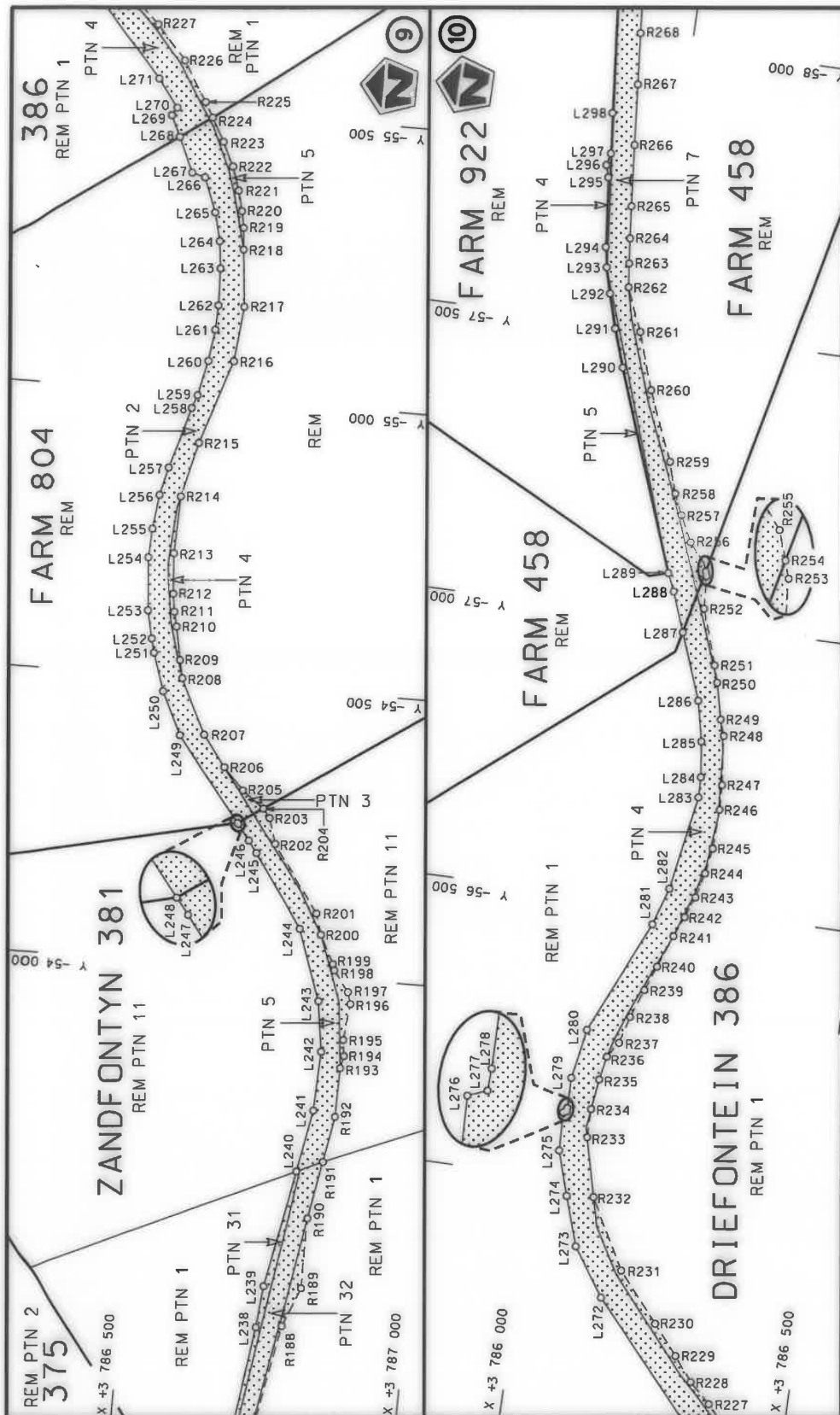

Die Suid Afrikaanse Nasionale Padagentskap MSB Bpk The South African National Roads Agency SOC Ltd	Die figuur getoon The figure shown	steldie padreserwe voor van 'n gedeelte represents the road reserve of a portion van Nasionale Roete N2 of National Route	3	Vel Sheet	van of	23
				Plan	P1117/18	



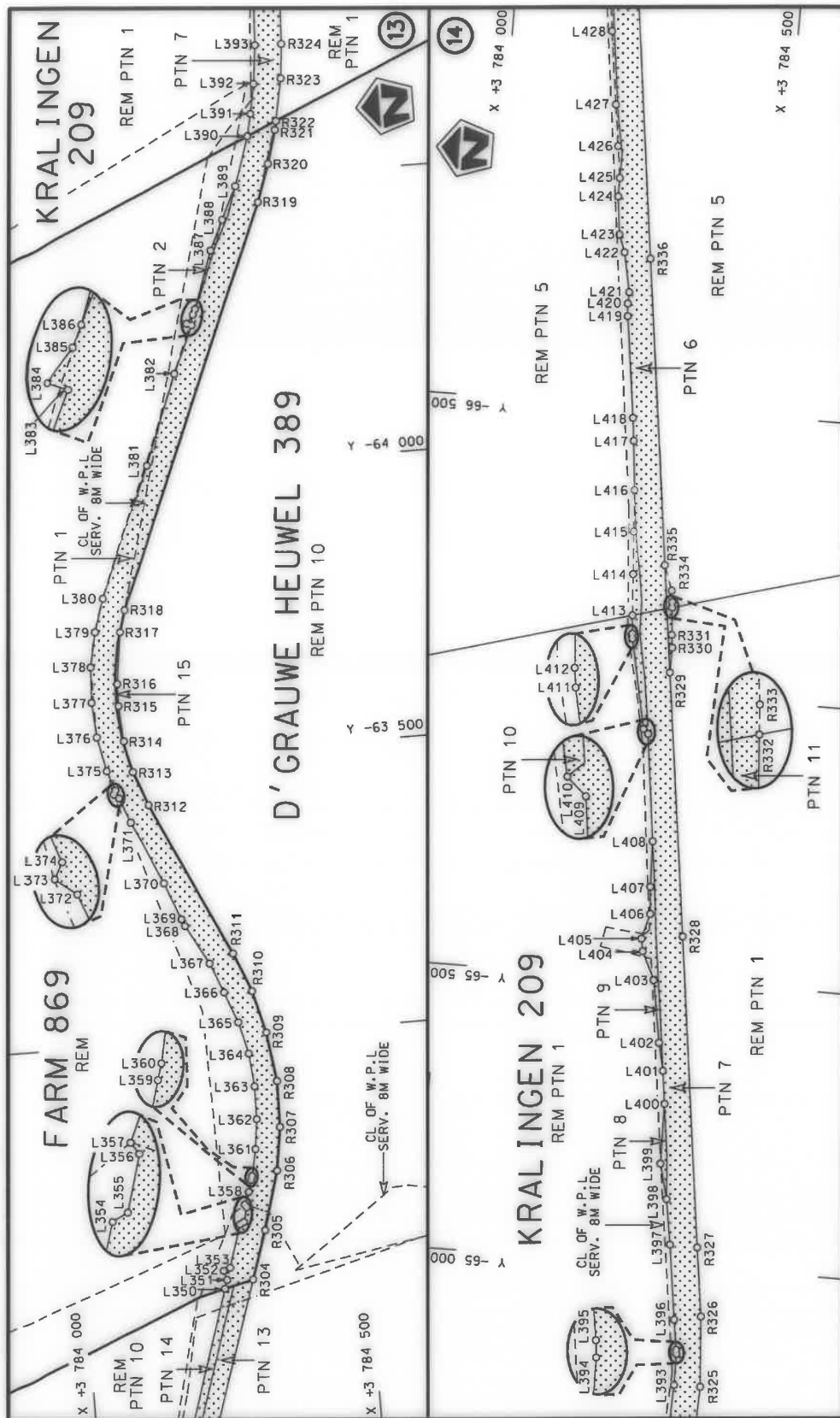

Die Suid Afrikaanse Nasionale Padagentskap MSB Bpk The South African National Roads Agency SOC Ltd	Die figuur getoon The figure shown	<div data-bbox="1252 1075 1332 1209" data-label="Image"> </div>	stel die padreserwe voor van 'n gedeelte represents the road reserve of a portion van Nasionale Roete N2 of National Route N2 Seksie Section 3 Plan P1117/18 Vel Sheet 7 of 23
-------------------------------------------------------------------------------------------------------	---------------------------------------	-----------------------------------------------------------------	--------------------------------------------------------------------------------------------------------------------------------------------------------------------------------------------------------------

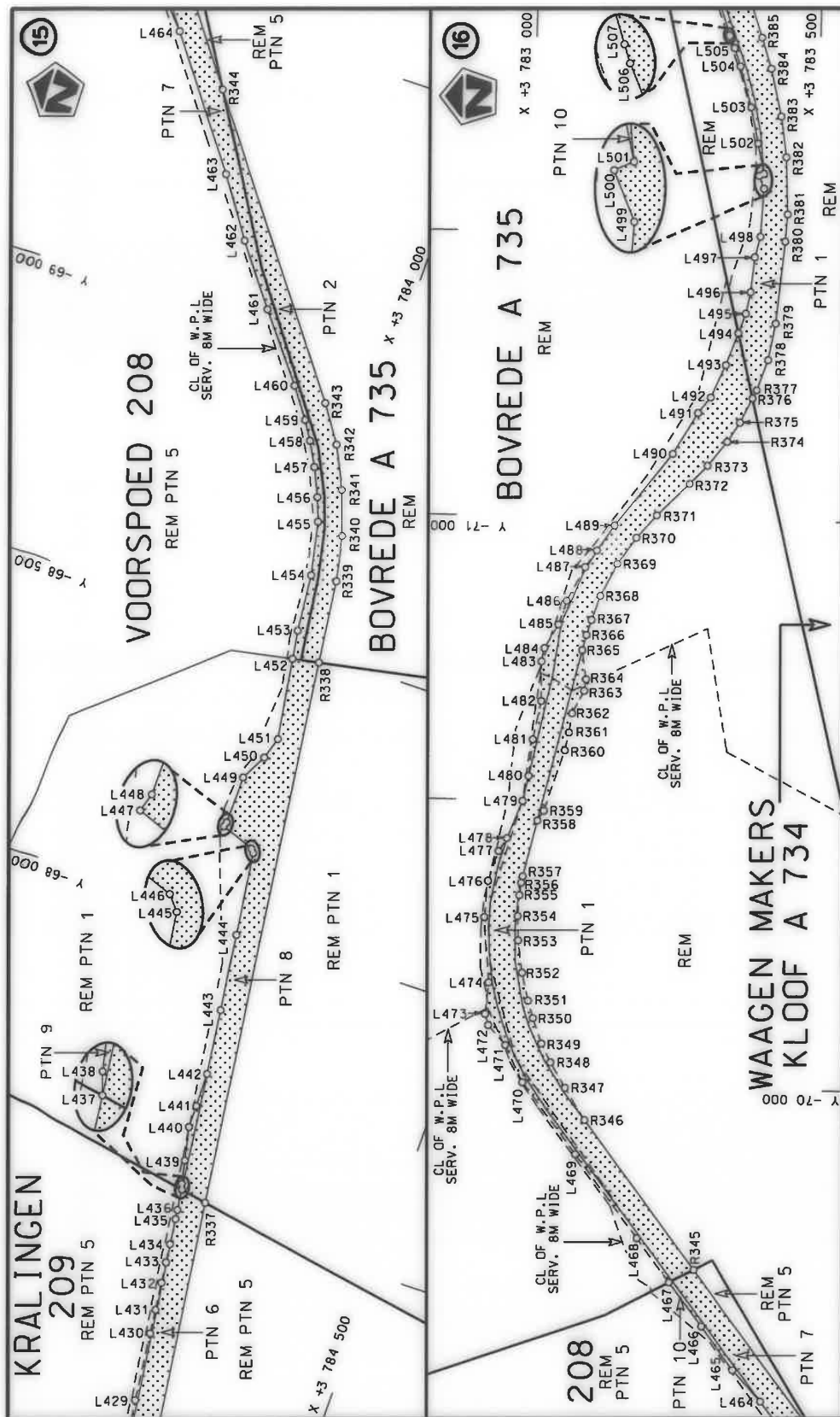

Die Suid Afrikaanse Nasionale Padagentskap MSB Bpk The South African National Roads Agency SOC Ltd	Die figuur getoon The figure shown	stelde padreserwe voor van 'n gedeelte represents the road reserve of a portion van Nasionale Roete N2 of National Route	Vel Sheet	van of	8 23	Plan P1117/18
-------------------------------------------------------------------------------------------------------	---------------------------------------	-----------------------------------------------------------------------------------------------------------------------------------	--------------	-----------	---------	------------------

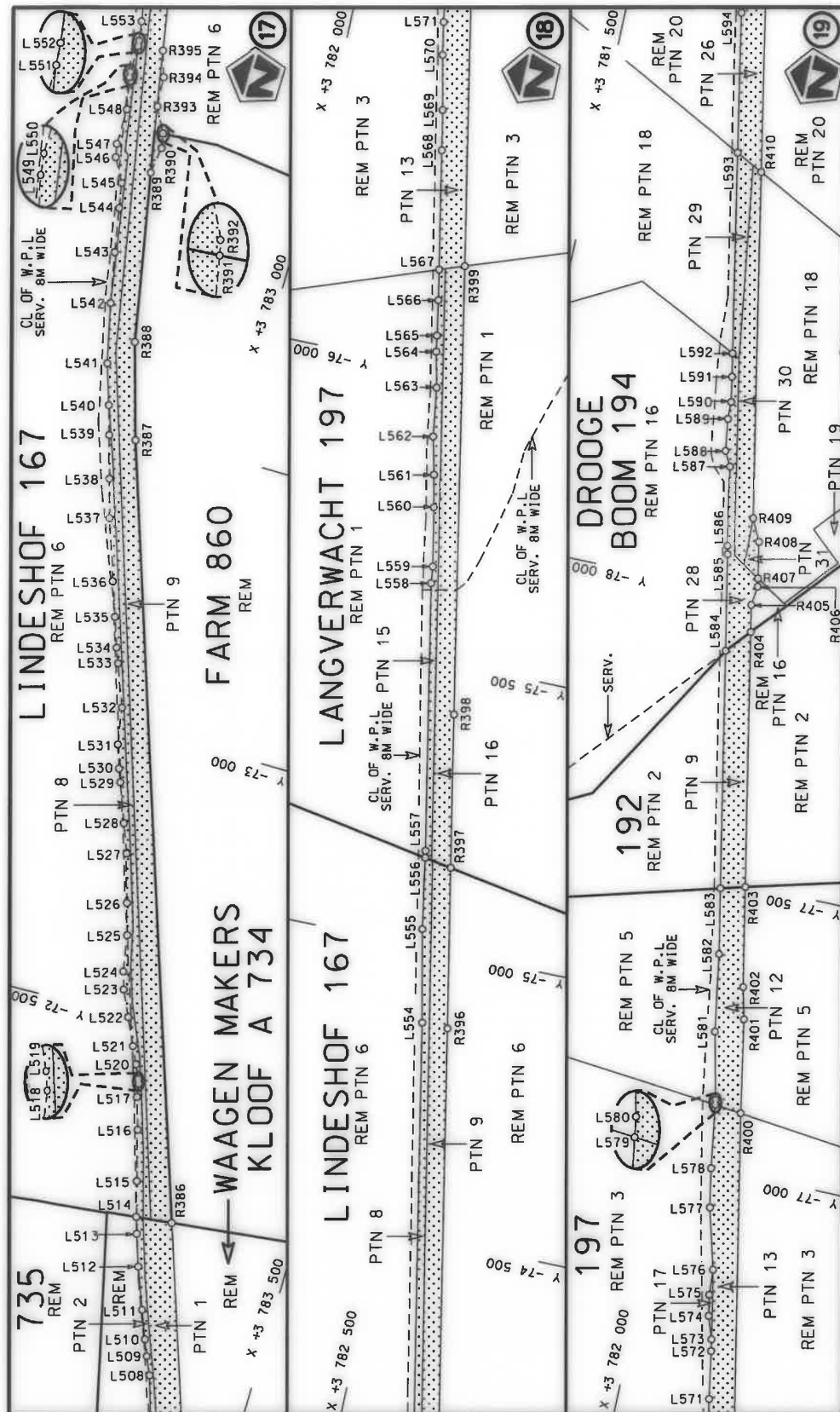

Die Suid Afrikaanse Nasionale Padagentskap WSB Bpk The South African National Roads Agency SOC Ltd	Die figuur getoon The figure shown	 steldie padreserwe voor van 'n gedeelte represents the road reserve of a portion van Nasionale Roete N2 of National Route	Vel Sheet 9 of 23 Plan P1117/18
-------------------------------------------------------------------------------------------------------	---------------------------------------	--------------------------------------------------------------------------------------------------------------------------------------------------------------------------------------------------------------------------	---------------------------------------

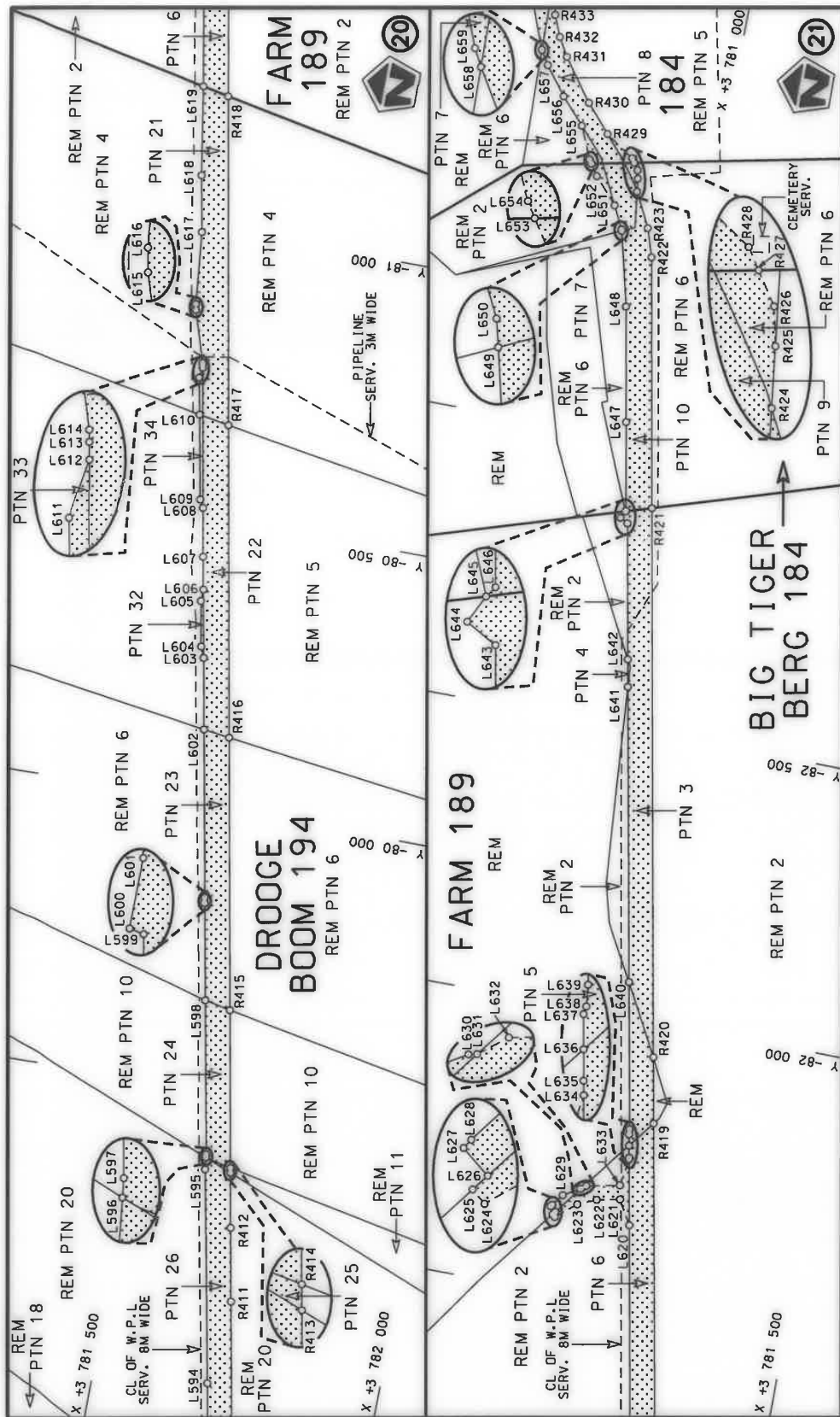

Vel
Sheet 10 of 23
Plan P1117/18

stelt die padreserwe voor van 'n gedeelte
represents the road reserve of a portion
van Nasionale Roete N2
of National Route



Die figuur getoon
The figure shown

Die Suid Afrikaanse Nasionale Padagentskap MSB Bpk
The South African National Roads Agency SOC Ltd

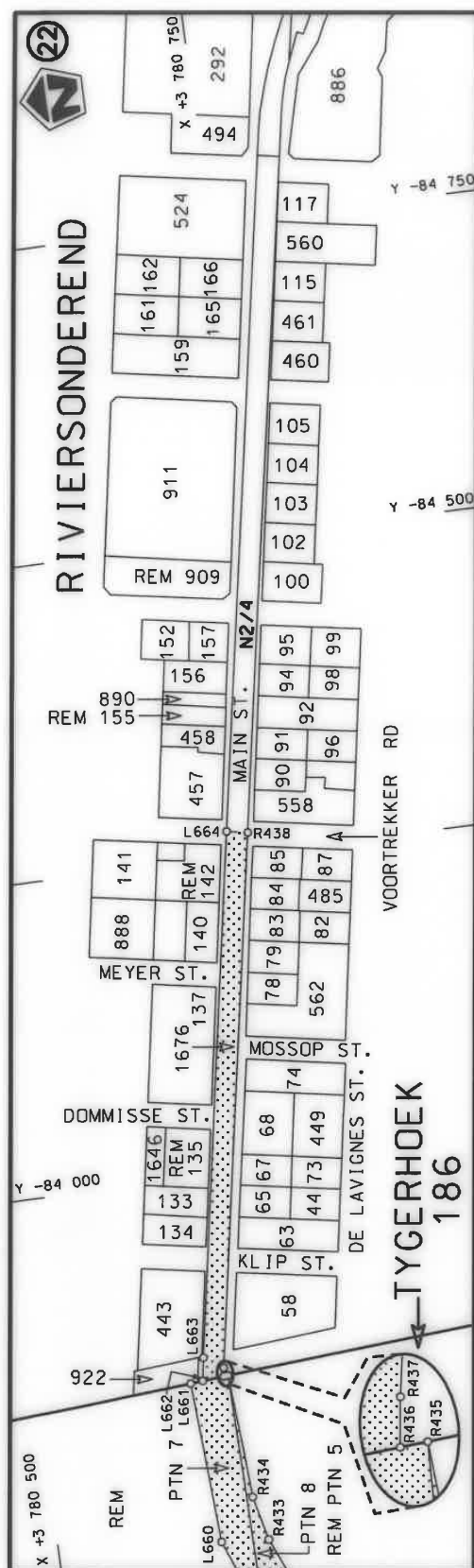

Die Suid Afrikaanse Nasionale Podagentskap MSB Bpk	Die figuur getoon		stel die padreserwe voor van 'n gedeelte represents the road reserve of a portion van Nasionale Roete N2 of National Route	Val Sheet 11	van of 23
The South African National Roads Agency SOC Ltd	The figure shown			3	Plan

PADRESERWE KOÖRDINATE / ROAD RESERVE CO-ORDINATES									
LINKERKANT/LEFT HAND SIDE					REGTERKANT/RIGHT HAND SIDE				
	Y		X	WG 19°		Y		X	
L1	-39 514.28	3	788 936.49		R1	-39 528.61	3	789 000.88	
L2	-39 564.12	3	788 926.76		R2	-39 543.43	3	788 995.57	
L3	-39 593.81	3	788 930.62		R3	-39 573.24	3	788 982.41	
L4	-39 611.36	3	788 930.39		R4	-39 592.56	3	788 985.52	
L5	-39 644.07	3	788 931.85		R5	-39 615.45	3	788 990.58	
L6	-39 645.53	3	788 931.83		R6	-39 627.31	3	788 992.04	
L7	-39 646.72	3	788 931.51		R7	-39 650.99	3	788 981.79	
L8	-39 661.54	3	788 929.13		R8	-39 658.09	3	788 978.71	
L9	-39 661.34	3	788 929.89		R9	-39 677.74	3	788 964.99	
L10	-39 743.85	3	788 915.44		R10	-39 683.66	3	788 962.65	
L11	-39 915.36	3	788 888.09		R11	-39 779.43	3	788 951.98	
L12	-39 988.41	3	788 814.12		R12	-39 876.70	3	788 939.37	
L13	-40 033.14	3	788 770.29		R13	-39 956.70	3	788 917.22	
L14	-40 041.87	3	788 768.21		R14	-40 005.97	3	788 893.60	
L15	-40 048.39	3	788 755.34		R15	-40 040.72	3	788 860.87	
L16	-40 053.72	3	788 750.12		R16	-40 070.66	3	788 832.67	
L17	-40 104.39	3	788 696.77		R17	-40 108.73	3	788 786.92	
L18	-40 115.51	3	788 675.09		R18	-40 140.12	3	788 722.88	
L19	-40 132.27	3	788 644.32		R19	-40 152.00	3	788 694.61	
L20	-40 153.86	3	788 608.03		R20	-40 175.27	3	788 644.89	
L21	-40 162.37	3	788 593.74		R21	-40 184.68	3	788 624.41	
L22	-40 172.69	3	788 581.41		R22	-40 204.74	3	788 598.08	
L23	-40 200.46	3	788 549.71		R23	-40 220.14	3	788 577.86	
L24	-40 263.85	3	788 498.55		R24	-40 266.20	3	788 536.94	
L25	-40 341.89	3	788 456.76		R25	-40 326.27	3	788 505.25	
L26	-40 389.44	3	788 445.43		R26	-40 388.01	3	788 490.43	
L27	-40 497.68	3	788 431.81		R27	-40 579.29	3	788 462.84	
L28	-40 589.63	3	788 419.67		R28	-40 637.28	3	788 454.39	
L29	-40 649.55	3	788 415.40		R29	-40 911.55	3	788 414.99	
L30	-40 668.85	3	788 412.76		R30	-40 999.22	3	788 410.79	
L31	-40 902.77	3	788 379.55		R31	-41 080.26	3	788 417.28	
L32	-41 016.45	3	788 370.42		R32	-41 159.24	3	788 428.55	
L33	-41 107.90	3	788 375.13		R33	-41 244.35	3	788 446.60	
L34	-41 240.84	3	788 406.68		R34	-41 757.55	3	788 607.91	
L35	-41 484.62	3	788 483.51		R35	-41 813.11	3	788 621.82	
L36	-41 635.23	3	788 529.82		R36	-41 859.90	3	788 641.40	
L37	-41 704.95	3	788 551.23		R37	-41 868.80	3	788 662.37	
L38	-41 849.83	3	788 581.17		R38	-41 864.34	3	788 669.31	
L39	-41 880.76	3	788 587.87		R39	-41 867.58	3	788 686.99	
L40	-41 927.39	3	788 597.97		R40	-41 878.62	3	788 684.60	
L41	-41 962.69	3	788 579.97		R41	-41 972.35	3	788 664.13	
L42	-42 030.07	3	788 516.83		R42	-42 078.32	3	788 676.58	
L43	-42 071.24	3	788 502.08		R43	-42 096.30	3	788 678.36	
L44	-42 075.13	3	788 512.94		R44	-42 094.69	3	788 648.77	
L45	-42 076.16	3	788 521.14		R45	-42 111.87	3	788 649.10	
L46	-42 064.27	3	788 529.35		R46	-42 222.20	3	788 652.58	
L47	-42 081.18	3	788 571.55		R47	-42 235.99	3	788 670.52	
L48	-42 087.38	3	788 590.70		R48	-42 307.10	3	788 661.84	
L49	-42 091.68	3	788 603.36		R49	-42 315.11	3	788 665.54	
L50	-42 154.70	3	788 605.35		R50	-42 326.81	3	788 657.30	
L51	-42 172.88	3	788 601.81		R51	-42 362.26	3	788 656.19	
					<div> <div>Vel 12</div> <div>Sheet of</div> <div>Van 23</div> </div> <div>P1117/18</div>				

PADRESERVE KOÖRDINATE / ROAD RESERVE CO-ORDINATES									
LINKERKANT/LEFT HAND SIDE					REGTERKANT/RIGHT HAND SIDE				
	Y		X	WG 19°		Y		X	
L52	-42 216.39	3	788	602.17	R52	-42 375.74	3	788	655.77
L53	-42 265.00	3	788	602.07	R53	-42 555.48	3	788	658.96
L54	-42 318.69	3	788	610.52	R54	-42 759.41	3	788	662.67
L55	-42 339.35	3	788	611.17	R55	-42 902.55	3	788	665.52
L56	-42 355.50	3	788	611.68	R56	-43 054.88	3	788	668.17
L57	-42 439.92	3	788	607.74	R57	-43 055.67	3	788	668.18
L58	-42 565.81	3	788	609.51	R58	-43 329.35	3	788	672.86
L59	-42 594.29	3	788	609.91	R59	-43 426.61	3	788	682.04
L60	-42 711.26	3	788	611.56	R60	-43 487.35	3	788	692.16
L61	-43 046.63	3	788	616.29	R61	-43 552.86	3	788	708.80
L62	-43 059.99	3	788	616.48	R62	-43 591.60	3	788	719.38
L63	-43 203.93	3	788	624.18	R63	-43 649.06	3	788	741.60
L64	-43 299.19	3	788	629.28	R64	-43 851.64	3	788	835.36
L65	-43 416.21	3	788	637.84	R65	-43 932.13	3	788	883.06
L66	-43 487.35	3	788	650.58	R66	-44 044.36	3	788	930.51
L67	-43 491.14	3	788	633.79	R67	-44 079.90	3	788	964.18
L68	-43 557.79	3	788	667.84	R68	-44 092.48	3	788	968.56
L69	-43 583.12	3	788	675.28	R69	-44 143.97	3	788	969.63
L70	-43 718.74	3	788	728.95	R70	-44 243.01	3	789	015.10
L71	-43 832.79	3	788	788.56	R71	-44 430.23	3	789	101.41
L72	-43 838.93	3	788	791.53	R72	-44 514.42	3	789	140.42
L73	-43 926.73	3	788	827.15	R73	-44 688.90	3	789	228.12
L74	-43 973.18	3	788	852.69	R74	-44 764.65	3	789	253.28
L75	-44 075.49	3	788	903.59	R75	-44 894.15	3	789	277.47
L76	-44 251.35	3	788	984.39	R76	-44 983.36	3	789	282.71
L77	-44 379.96	3	788	958.54	R77	-45 099.63	3	789	273.51
L78	-44 449.59	3	789	076.21	R78	-45 203.79	3	789	239.96
L79	-44 700.80	3	789	192.37	R79	-45 339.10	3	789	175.45
L80	-44 821.89	3	789	227.29	R80	-45 509.11	3	789	058.77
L81	-44 920.05	3	789	241.15	R81	-45 515.53	3	789	055.09
L82	-44 991.73	3	789	243.26	R82	-45 720.78	3	788	937.54
L83	-45 062.32	3	789	235.96	R83	-45 784.57	3	788	937.02
L84	-45 141.90	3	789	220.33	R84	-45 825.49	3	788	932.40
L85	-45 195.32	3	789	201.76	R85	-45 878.30	3	788	937.00
L86	-45 252.95	3	789	177.30	R86	-45 962.36	3	788	955.42
L87	-45 290.44	3	789	157.11	R87	-46 033.50	3	788	994.08
L88	-45 358.47	3	789	108.95	R88	-46 034.79	3	788	994.90
L89	-45 487.95	3	789	018.17	R89	-46 039.99	3	788	997.61
L90	-45 534.63	3	788	978.77	R90	-46 106.09	3	789	042.47
L91	-45 556.49	3	788	960.32	R91	-46 189.44	3	789	123.35
L92	-45 576.07	3	788	947.55	R92	-46 302.64	3	789	261.40
L93	-45 632.63	3	788	916.69	R93	-46 338.35	3	789	297.51
L94	-45 688.74	3	788	897.12	R94	-46 394.98	3	789	338.90
L95	-45 740.64	3	788	886.78	R95	-46 441.36	3	789	360.17
L96	-45 789.33	3	788	875.74	R96	-46 478.92	3	789	372.03
L97	-45 855.32	3	788	887.59	R97	-46 532.57	3	789	381.32
L98	-45 918.26	3	788	892.73	R98	-46 610.41	3	789	375.89
L99	-45 955.87	3	788	900.68	R99	-46 707.06	3	789	347.51
L100	-45 997.33	3	788	914.76	R100	-46 875.15	3	789	289.26
L101	-46 062.78	3	788	958.91	R101	-46 890.57	3	789	247.98
L102	-46 139.11	3	789	004.07	R102	-47 082.87	3	789	142.54
					<div> <div>Vel</div> <div>13</div> <div>Van</div> <div>of</div> <div>23</div> <div>P1117/18</div> </div>				
					<div> <div>Sheet</div> </div>				

PADRESERVE KOÖRDINATE / ROAD RESERVE CO-ORDINATES					
LINKERKANT/LEFT HAND SIDE			REGTERKANT/RIGHT HAND SIDE		
	Y	X	WG 19°	Y	X
L103	-46 181.90	3 789 040.49		R103	-47 118.52 3 789 123.69
L104	-46 253.59	3 789 129.72		R104	-47 172.10 3 789 098.14
L105	-46 315.29	3 789 207.83		R105	-47 218.50 3 789 064.19
L106	-46 360.81	3 789 252.67		R106	-47 228.87 3 789 048.40
L107	-46 384.78	3 789 272.21		R107	-47 292.59 3 788 976.33
L108	-46 401.98	3 789 283.89		R108	-47 327.00 3 788 931.19
L109	-46 447.76	3 789 307.31		R109	-47 351.62 3 788 917.94
L110	-46 485.28	3 789 320.76		R110	-47 354.17 3 788 915.54
L111	-46 538.59	3 789 331.30		R111	-47 415.51 3 788 821.59
L112	-46 595.19	3 789 331.54		R112	-47 426.93 3 788 824.46
L113	-46 664.25	3 789 313.04		R113	-47 427.85 3 788 825.23
L114	-46 694.11	3 789 301.65		R114	-47 458.55 3 788 719.43
L115	-46 832.94	3 789 226.36		R115	-47 475.52 3 788 707.55
L116	-46 853.47	3 789 215.22		R116	-47 531.57 3 788 669.36
L117	-46 989.91	3 789 140.39		R117	-47 736.72 3 788 587.08
L118	-47 185.43	3 789 021.84		R118	-47 749.07 3 788 592.23
L119	-47 234.40	3 788 977.40		R119	-47 750.15 3 788 592.68
L120	-47 275.57	3 788 929.88		R120	-47 840.13 3 788 630.30
L121	-47 314.71	3 788 878.60		R121	-47 865.01 3 788 668.04
L122	-47 318.53	3 788 874.44		R122	-47 895.21 3 788 680.99
L123	-47 347.79	3 788 817.58		R123	-47 994.59 3 788 798.72
L124	-47 440.78	3 788 648.41		R124	-48 041.92 3 788 843.03
L125	-47 494.40	3 788 611.66		R125	-48 090.50 3 788 878.81
L126	-47 529.64	3 788 584.01		R126	-48 148.55 3 788 910.68
L127	-47 564.78	3 788 563.31		R127	-48 199.96 3 788 930.93
L128	-47 633.95	3 788 523.12		R128	-48 239.52 3 788 948.23
L129	-47 693.33	3 788 518.61		R129	-48 302.27 3 788 959.00
L130	-47 718.88	3 788 523.28		R130	-48 345.64 3 788 961.46
L131	-47 769.86	3 788 559.39		R131	-48 371.50 3 788 960.73
L132	-47 776.09	3 788 559.75		R132	-48 415.44 3 788 954.35
L133	-47 806.27	3 788 562.22		R133	-48 453.31 3 788 939.49
L134	-47 823.10	3 788 568.33		R134	-48 512.40 3 788 920.05
L135	-47 894.06	3 788 622.36		R135	-48 568.88 3 788 895.27
L136	-47 951.05	3 788 688.47		R136	-48 835.54 3 788 775.00
L137	-48 038.52	3 788 775.54		R137	-48 835.69 3 788 776.18
L138	-48 104.08	3 788 829.61		R138	-48 854.34 3 788 808.03
L139	-48 165.80	3 788 867.56		R139	-48 983.87 3 788 750.30
L140	-48 211.02	3 788 888.03		R140	-49 057.32 3 788 682.96
L141	-48 263.19	3 788 905.12		R141	-49 212.68 3 788 656.74
L142	-48 333.73	3 788 912.69		R142	-49 295.39 3 788 662.56
L143	-48 431.11	3 788 902.58		R143	-49 524.36 3 788 711.92
L144	-48 504.39	3 788 877.81		R144	-49 793.69 3 788 783.36
L145	-48 643.32	3 788 815.50		R145	-49 821.79 3 788 790.81
L146	-48 712.43	3 788 784.51		R146	-49 949.13 3 788 811.27
L147	-48 821.48	3 788 734.58		R147	-50 017.91 3 788 814.54
L148	-48 844.00	3 788 725.39		R148	-50 145.30 3 788 832.95
L149	-48 900.15	3 788 700.81		R149	-50 196.60 3 788 816.46
L150	-48 999.01	3 788 654.20		R150	-50 345.59 3 788 773.19
L151	-49 066.86	3 788 631.00		R151	-50 398.52 3 788 751.89
L152	-49 147.93	3 788 617.22		R152	-50 456.40 3 788 744.65
L153	-49 202.87	3 788 602.67		R153	-50 482.80 3 788 723.59
			Vel Sheet	14 Van of 23	P1117/18

PADRESERWE KOÖRDINATE / ROAD RESERVE CO-ORDINATES									
LINKERKANT/LEFT HAND SIDE					REGTERKANT/RIGHT HAND SIDE				
	Y		X	WG 19°		Y		X	
L154	-49 233.52	3	788 605.61		R154	-50 510.17	3	788 693.75	
L155	-49 275.84	3	788 611.03		R155	-50 525.58	3	788 686.33	
L156	-49 306.25	3	788 616.23		R156	-50 555.07	3	788 670.39	
L157	-49 426.92	3	788 639.87		R157	-50 642.68	3	788 617.44	
L158	-49 593.98	3	788 687.80		R158	-50 757.51	3	788 564.41	
L159	-49 632.26	3	788 694.87		R159	-50 776.55	3	788 554.07	
L160	-49 788.01	3	788 726.07		R160	-50 788.86	3	788 544.17	
L161	-49 790.75	3	788 726.62		R161	-50 848.57	3	788 496.11	
L162	-49 903.87	3	788 746.89		R162	-50 849.56	3	788 495.37	
L163	-49 987.04	3	788 757.87		R163	-50 950.24	3	788 429.13	
L164	-50 071.21	3	788 770.47		R164	-51 004.63	3	788 376.50	
L165	-50 112.79	3	788 753.42		R165	-51 055.39	3	788 288.62	
L166	-50 190.11	3	788 759.43		R166	-51 132.57	3	788 045.86	
L167	-50 242.62	3	788 748.20		R167	-51 241.76	3	787 906.46	
L168	-50 258.95	3	788 742.66		R168	-51 311.31	3	787 817.65	
L169	-50 334.73	3	788 716.86		R169	-51 396.67	3	787 723.83	
L170	-50 387.54	3	788 695.06		R170	-51 457.81	3	787 686.38	
L171	-50 494.20	3	788 641.94		R171	-51 554.20	3	787 648.89	
L172	-50 567.61	3	788 612.20		R172	-51 604.63	3	787 636.94	
L173	-50 574.84	3	788 606.87		R173	-51 684.49	3	787 641.49	
L174	-50 594.47	3	788 585.65		R174	-51 825.27	3	787 670.34	
L175	-50 632.10	3	788 526.26		R175	-51 905.49	3	787 670.58	
L176	-50 668.65	3	788 536.73		R176	-51 979.47	3	787 651.06	
L177	-50 691.32	3	788 518.72		R177	-52 015.57	3	787 636.54	
L178	-50 739.77	3	788 493.97		R178	-52 064.45	3	787 595.86	
L179	-50 783.79	3	788 468.13		R179	-52 133.58	3	787 535.06	
L180	-50 847.92	3	788 433.13		R180	-52 400.64	3	787 346.51	
L181	-50 881.21	3	788 414.96		R181	-52 526.39	3	787 159.43	
L182	-50 905.45	3	788 398.85		R182	-52 574.93	3	787 116.52	
L183	-50 971.86	3	788 348.39		R183	-52 651.44	3	787 050.12	
L184	-51 008.69	3	788 286.48		R184	-52 703.05	3	787 005.34	
L185	-51 039.30	3	788 170.76		R185	-52 707.80	3	787 001.21	
L186	-51 089.75	3	788 020.70		R186	-52 717.14	3	786 995.39	
L187	-51 093.46	3	788 012.30		R187	-53 130.23	3	786 737.68	
L188	-51 107.27	3	787 972.27		R188	-53 381.50	3	786 782.89	
L189	-51 114.61	3	787 963.00		R189	-53 452.24	3	786 812.10	
L190	-51 166.46	3	787 902.29		R190	-53 574.36	3	786 812.22	
L191	-51 172.10	3	787 897.41		R191	-53 675.66	3	786 829.96	
L192	-51 203.06	3	787 870.62		R192	-53 756.52	3	786 844.12	
L193	-51 270.66	3	787 782.54		R193	-53 842.81	3	786 845.90	
L194	-51 293.38	3	787 759.75		R194	-53 864.56	3	786 850.87	
L195	-51 352.13	3	787 704.58		R195	-53 892.60	3	786 847.10	
L196	-51 471.04	3	787 607.10		R196	-53 957.63	3	786 854.98	
L197	-51 487.35	3	787 599.22		R197	-53 978.38	3	786 848.64	
L198	-51 561.41	3	787 588.80		R198	-54 013.15	3	786 820.10	
L199	-51 575.38	3	787 585.13		R199	-54 024.02	3	786 816.37	
L200	-51 645.38	3	787 586.94		R200	-54 073.58	3	786 791.09	
L201	-51 761.36	3	787 610.42		R201	-54 110.32	3	786 779.99	
L202	-51 848.57	3	787 618.52		R202	-54 225.80	3	786 696.32	
L203	-51 918.20	3	787 610.62		R203	-54 270.33	3	786 682.58	
L204	-51 974.31	3	787 591.56		R204	-54 286.08	3	786 670.38	
					<div> <div>Vel</div> <div>15</div> <div>Van</div> <div>23</div> <div>Sheet</div> <div>of</div> <div>P1117/18</div> </div>				

PADRESERVE KOÖRDINATE / ROAD RESERVE CO-ORDINATES									
LINKERKANT/LEFT HAND SIDE					REGTERKANT/RIGHT HAND SIDE				
	Y		X	WG 19°		Y		X	
L205	-52 007.51	3	787 575.25		R205	-54 314.88	3	786 631.72	
L206	-52 027.17	3	787 563.77		R206	-54 352.65	3	786 596.38	
L207	-52 049.56	3	787 547.35		R207	-54 406.58	3	786 556.48	
L208	-52 177.14	3	787 438.10		R208	-54 502.20	3	786 508.69	
L209	-52 219.45	3	787 401.97		R209	-54 533.75	3	786 501.79	
L210	-52 237.26	3	787 395.42		R210	-54 591.65	3	786 490.52	
L211	-52 333.83	3	787 324.00		R211	-54 617.27	3	786 484.34	
L212	-52 421.51	3	787 238.05		R212	-54 648.73	3	786 479.69	
L213	-52 431.37	3	787 196.03		R213	-54 719.64	3	786 474.19	
L214	-52 464.70	3	787 126.48		R214	-54 820.07	3	786 477.14	
L215	-52 508.05	3	787 086.40		R215	-54 916.67	3	786 500.92	
L216	-52 540.43	3	787 041.56		R216	-55 064.66	3	786 547.94	
L217	-52 566.84	3	787 018.29		R217	-55 161.44	3	786 557.28	
L218	-52 580.59	3	786 995.80		R218	-55 261.22	3	786 546.91	
L219	-52 635.99	3	786 954.69		R219	-55 299.39	3	786 543.43	
L220	-52 648.57	3	786 932.10		R220	-55 328.17	3	786 537.80	
L221	-52 668.57	3	786 917.46		R221	-55 363.79	3	786 528.79	
L222	-52 685.82	3	786 915.39		R222	-55 404.92	3	786 515.15	
L223	-52 697.26	3	786 914.01		R223	-55 446.67	3	786 495.37	
L224	-52 759.57	3	786 865.32		R224	-55 487.34	3	786 472.55	
L225	-52 792.30	3	786 785.42		R225	-55 513.39	3	786 457.95	
L226	-52 808.77	3	786 722.51		R226	-55 582.98	3	786 414.39	
L227	-52 851.49	3	786 662.82		R227	-55 642.20	3	786 361.98	
L228	-52 888.38	3	786 673.10		R228	-55 676.35	3	786 324.61	
L229	-52 890.00	3	786 688.05		R229	-55 719.86	3	786 291.85	
L230	-52 911.26	3	786 695.16		R230	-55 770.94	3	786 248.49	
L231	-52 994.00	3	786 682.11		R231	-55 855.64	3	786 176.57	
L232	-53 005.69	3	786 680.26		R232	-55 975.97	3	786 110.06	
L233	-53 058.12	3	786 671.53		R233	-56 078.83	3	786 084.43	
L234	-53 065.82	3	786 684.18		R234	-56 128.81	3	786 084.59	
L235	-53 069.81	3	786 690.54		R235	-56 182.39	3	786 091.16	
L236	-53 106.75	3	786 696.80		R236	-56 223.89	3	786 099.04	
L237	-53 139.57	3	786 704.93		R237	-56 252.00	3	786 117.29	
L238	-53 375.53	3	786 738.61		R238	-56 298.65	3	786 130.02	
L239	-53 448.81	3	786 745.90		R239	-56 349.06	3	786 148.35	
L240	-53 654.89	3	786 784.78		R240	-56 392.98	3	786 164.70	
L241	-53 764.37	3	786 805.44		R241	-56 449.94	3	786 185.96	
L242	-53 868.76	3	786 809.76		R242	-56 485.75	3	786 201.24	
L243	-53 956.90	3	786 797.17		R243	-56 522.85	3	786 215.36	
L244	-54 080.98	3	786 752.80		R244	-56 566.93	3	786 226.30	
L245	-54 207.32	3	786 665.34		R245	-56 612.12	3	786 233.87	
L246	-54 227.90	3	786 650.10		R246	-56 681.44	3	786 236.49	
L247	-54 255.21	3	786 629.01		R247	-56 725.21	3	786 234.83	
L248	-54 257.00	3	786 627.60		R248	-56 811.13	3	786 225.78	
L249	-54 402.12	3	786 513.44		R249	-56 838.98	3	786 216.27	
L250	-54 476.62	3	786 477.36		R250	-56 902.27	3	786 200.91	
L251	-54 542.45	3	786 455.19		R251	-56 931.79	3	786 192.19	
L252	-54 567.23	3	786 449.07		R252	-57 028.00	3	786 159.75	
L253	-54 615.87	3	786 437.81		R253	-57 085.34	3	786 156.25	
L254	-54 708.70	3	786 430.16		R254	-57 093.00	3	786 153.66	
L255	-54 759.39	3	786 432.69		R255	-57 105.97	3	786 149.29	
					<div> <div>Vel</div> <div>16</div> <div>Van</div> <div>23</div> <div>Sheet</div> <div>of</div> <div>P1117/18</div> </div>				

PADRESERWE KOÖRDINATE / ROAD RESERVE CO-ORDINATES									
LINKERKANT/LEFT HAND SIDE					REGTERKANT/RIGHT HAND SIDE				
	Y		X	WG 19°		Y		X	
L256	-54 819.68	3	786 439.81		R256	-57 140.82	3	786 120.75	
L257	-54 869.01	3	786 451.60		R257	-57 185.67	3	786 097.91	
L258	-54 976.68	3	786 482.63		R258	-57 221.29	3	786 081.14	
L259	-54 999.78	3	786 490.92		R259	-57 275.53	3	786 063.89	
L260	-55 061.38	3	786 504.07		R260	-57 395.23	3	786 013.12	
L261	-55 117.03	3	786 511.06		R261	-57 494.31	3	785 980.08	
L262	-55 159.92	3	786 512.58		R262	-57 568.86	3	785 948.54	
L263	-55 225.17	3	786 510.18		R263	-57 610.73	3	785 943.51	
L264	-55 272.36	3	786 504.70		R264	-57 654.23	3	785 939.11	
L265	-55 322.00	3	786 492.00		R265	-57 710.42	3	785 933.65	
L266	-55 381.86	3	786 469.03		R266	-57 817.73	3	785 923.85	
L267	-55 388.13	3	786 445.66		R267	-57 923.84	3	785 914.41	
L268	-55 448.62	3	786 417.53		R268	-58 013.44	3	785 906.50	
L269	-55 485.39	3	786 400.42		R269	-58 103.70	3	785 898.49	
L270	-55 499.27	3	786 408.81		R270	-58 214.27	3	785 888.38	
L271	-55 547.44	3	786 372.52		R271	-58 231.51	3	785 886.80	
L272	-55 802.36	3	786 147.19		R272	-58 252.32	3	785 884.96	
L273	-55 885.85	3	786 090.63		R273	-58 280.01	3	785 882.37	
L274	-55 971.66	3	786 062.70		R274	-58 905.73	3	785 824.84	
L275	-56 049.24	3	786 038.71		R275	-58 969.36	3	785 819.08	
L276	-56 116.72	3	786 036.67		R276	-59 029.34	3	785 812.39	
L277	-56 118.97	3	786 042.24		R277	-59 090.06	3	785 800.12	
L278	-56 125.58	3	786 042.59		R278	-59 149.88	3	785 782.09	
L279	-56 178.65	3	786 042.13		R279	-59 208.58	3	785 757.93	
L280	-56 266.18	3	786 057.78		R280	-59 264.02	3	785 726.65	
L281	-56 465.63	3	786 146.28		R281	-59 313.79	3	785 692.32	
L282	-56 531.54	3	786 167.09		R282	-59 358.55	3	785 654.62	
L283	-56 697.83	3	786 196.24		R283	-59 488.32	3	785 524.00	
L284	-56 733.60	3	786 195.60		R284	-59 752.45	3	785 255.50	
L285	-56 795.97	3	786 187.81		R285	-59 782.42	3	785 227.11	
L286	-56 866.28	3	786 172.14		R286	-59 856.91	3	785 160.81	
L287	-56 981.53	3	786 128.32		R287	-59 903.66	3	785 124.47	
L288	-57 050.53	3	786 102.06		R288	-59 956.46	3	785 088.14	
L289	-57 081.20	3	786 088.22		R289	-60 006.07	3	785 056.30	
L290	-57 427.75	3	785 957.73		R290	-60 265.80	3	784 897.67	
L291	-57 494.12	3	785 935.00		R291	-60 485.53	3	784 763.54	
L292	-57 553.57	3	785 917.52		R292	-61 120.15	3	784 375.44	
L293	-57 598.34	3	785 905.34		R293	-61 162.96	3	784 371.57	
L294	-57 633.43	3	785 898.74		R294	-61 246.13	3	784 321.11	
L295	-57 755.24	3	785 885.91		R295	-61 228.69	3	784 308.76	
L296	-57 776.08	3	785 879.47		R296	-61 501.68	3	784 141.27	
L297	-57 797.52	3	785 884.34		R297	-61 557.86	3	784 107.48	
L298	-57 867.97	3	785 877.10		R298	-61 620.27	3	784 082.31	
L299	-58 252.50	3	785 840.08		R299	-61 698.85	3	784 061.40	
L300	-58 323.50	3	785 836.15		R300	-61 746.93	3	784 059.11	
L301	-58 337.04	3	785 832.22		R301	-61 810.50	3	784 061.90	
L302	-58 462.02	3	785 823.22		R302	-61 863.70	3	784 071.10	
L303	-58 455.85	3	785 783.35		R303	-61 956.02	3	784 098.53	
L304	-58 611.71	3	785 777.12		R304	-62 570.37	3	784 297.14	
L305	-58 650.29	3	785 800.45		R305	-62 655.09	3	784 325.49	
L306	-58 718.46	3	785 792.59		R306	-62 757.75	3	784 354.19	
Vel Sheet					17	Van of		23	P1117/18

PADRESERVE KOÖRDINATE / ROAD RESERVE CO-ORDINATES									
LINKERKANT/LEFT HAND SIDE					REGTERKANT/RIGHT HAND SIDE				
	Y		X	WG 19°		Y		X	
L307	-58 756.63	3	785 788.74		R307	-62 834.02	3	784 365.08	
L308	-58 817.41	3	785 782.60		R308	-62 915.03	3	784 366.40	
L309	-58 932.59	3	785 776.84		R309	-63 001.64	3	784 354.80	
L310	-58 980.14	3	785 772.79		R310	-63 076.11	3	784 335.25	
L311	-59 036.99	3	785 767.96		R311	-63 144.63	3	784 307.61	
L312	-59 100.25	3	785 751.94		R312	-63 416.74	3	784 178.51	
L313	-59 175.89	3	785 722.83		R313	-63 476.85	3	784 155.76	
L314	-59 199.08	3	785 710.91		R314	-63 532.19	3	784 144.48	
L315	-59 266.43	3	785 670.48		R315	-63 594.62	3	784 140.07	
L316	-59 332.64	3	785 616.12		R316	-63 633.41	3	784 140.44	
L317	-59 442.26	3	785 506.70		R317	-63 723.79	3	784 152.51	
L318	-59 552.91	3	785 394.89		R318	-63 761.90	3	784 163.62	
L319	-59 643.10	3	785 301.85		R319	-64 456.10	3	784 453.33	
L320	-59 733.94	3	785 211.30		R320	-64 521.69	3	784 476.33	
L321	-59 771.96	3	785 175.02		R321	-64 580.14	3	784 492.50	
L322	-59 783.86	3	785 163.55		R322	-64 595.58	3	784 495.68	
L323	-59 851.44	3	785 106.96		R323	-64 669.50	3	784 509.27	
L324	-59 879.44	3	785 087.12		R324	-64 729.43	3	784 514.82	
L325	-59 922.45	3	785 057.07		R325	-64 791.68	3	784 517.18	
L326	-59 987.05	3	785 016.43		R326	-64 915.40	3	784 508.89	
L327	-60 107.66	3	784 942.50		R327	-65 036.03	3	784 493.06	
L328	-60 248.20	3	784 856.55		R328	-65 579.38	3	784 424.88	
L329	-60 283.17	3	784 828.45		R329	-66 040.03	3	784 366.00	
L330	-60 377.85	3	784 769.38		R330	-66 083.78	3	784 366.88	
L331	-60 462.91	3	784 720.28		R331	-66 106.34	3	784 364.10	
L332	-60 520.31	3	784 692.13		R332	-66 153.85	3	784 361.02	
L333	-61 036.53	3	784 377.10		R333	-66 163.98	3	784 360.37	
L334	-61 191.67	3	784 282.54		R334	-66 183.83	3	784 357.85	
L335	-61 253.52	3	784 243.21		R335	-66 227.20	3	784 342.28	
L336	-61 341.83	3	784 188.58		R336	-66 761.56	3	784 274.56	
L337	-61 350.19	3	784 185.87		R337	-67 523.11	3	784 177.84	
L338	-61 375.96	3	784 165.15		R338	-68 485.70	3	784 055.59	
L339	-61 456.00	3	784 109.29		R339	-68 630.42	3	784 037.21	
L340	-61 519.58	3	784 071.04		R340	-68 709.15	3	784 021.28	
L341	-61 569.19	3	784 050.42		R341	-68 785.26	3	783 994.14	
L342	-61 643.40	3	784 028.46		R342	-68 857.26	3	783 958.30	
L343	-61 724.02	3	784 016.26		R343	-68 919.70	3	783 915.47	
L344	-61 778.49	3	784 015.52		R344	-69 379.71	3	783 562.03	
L345	-61 831.41	3	784 021.30		R345	-69 680.21	3	783 331.13	
L346	-61 901.85	3	784 035.16		R346	-69 939.93	3	783 131.58	
L347	-61 997.55	3	784 066.29		R347	-69 995.89	3	783 095.88	
L348	-62 099.92	3	784 099.82		R348	-70 040.28	3	783 069.07	
L349	-62 241.78	3	784 145.80		R349	-70 072.87	3	783 052.67	
L350	-62 558.09	3	784 247.42		R350	-70 117.41	3	783 036.60	
L351	-62 573.41	3	784 252.36		R351	-70 147.82	3	783 027.42	
L352	-62 589.66	3	784 247.52		R352	-70 196.79	3	783 015.97	
L353	-62 594.29	3	784 259.07		R353	-70 253.48	3	783 007.63	
L354	-62 669.04	3	784 281.96		R354	-70 296.24	3	783 005.84	
L355	-62 672.60	3	784 289.07		R355	-70 333.27	3	783 007.99	
L356	-62 697.91	3	784 295.93		R356	-70 355.17	3	783 010.75	
L357	-62 703.12	3	784 292.67		R357	-70 366.40	3	783 013.03	
Vel Sheet					18	Van of		23	P1117/18

PADRESERWE KOÖRDINATE / ROAD RESERVE CO-ORDINATES									
LINKERKANT/LEFT HAND SIDE					REGTERKANT/RIGHT HAND SIDE				
	Y		X	WG 19°		Y		X	
L358	-62 724.47	3	784 301.83		R358	-70 465.07	3	783 036.10	
L359	-62 744.98	3	784 307.70		R359	-70 482.54	3	783 047.01	
L360	-62 752.20	3	784 309.86		R360	-70 589.18	3	783 082.07	
L361	-62 798.58	3	784 319.41		R361	-70 620.65	3	783 088.69	
L362	-62 850.78	3	784 325.89		R362	-70 654.66	3	783 092.81	
L363	-62 908.73	3	784 326.52		R363	-70 694.79	3	783 113.03	
L364	-62 967.22	3	784 320.81		R364	-70 715.09	3	783 115.88	
L365	-63 023.32	3	784 307.08		R365	-70 766.16	3	783 107.97	
L366	-63 077.73	3	784 286.91		R366	-70 792.91	3	783 114.35	
L367	-63 130.53	3	784 265.30		R367	-70 819.50	3	783 122.56	
L368	-63 199.79	3	784 226.65		R368	-70 862.02	3	783 137.69	
L369	-63 212.03	3	784 221.35		R369	-70 918.79	3	783 166.52	
L370	-63 277.68	3	784 195.20		R370	-70 965.30	3	783 198.55	
L371	-63 388.78	3	784 145.24		R371	-71 005.44	3	783 233.74	
L372	-63 432.98	3	784 128.30		R372	-71 061.76	3	783 290.72	
L373	-63 440.42	3	784 118.94		R373	-71 094.42	3	783 321.20	
L374	-63 447.65	3	784 122.87		R374	-71 137.26	3	783 355.64	
L375	-63 482.46	3	784 109.80		R375	-71 171.46	3	783 376.56	
L376	-63 542.78	3	784 096.89		R376	-71 214.51	3	783 397.88	
L377	-63 604.35	3	784 092.55		R377	-71 228.97	3	783 405.04	
L378	-63 666.52	3	784 095.89		R378	-71 282.28	3	783 423.85	
L379	-63 727.42	3	784 107.97		R379	-71 346.63	3	783 435.17	
L380	-63 784.81	3	784 126.23		R380	-71 490.98	3	783 447.88	
L381	-64 011.31	3	784 221.56		R381	-71 538.72	3	783 450.88	
L382	-64 167.85	3	784 283.32		R382	-71 638.79	3	783 445.84	
L383	-64 250.19	3	784 320.66		R383	-71 710.22	3	783 435.11	
L384	-64 253.92	3	784 311.51		R384	-71 793.59	3	783 415.63	
L385	-64 268.52	3	784 324.04		R385	-71 847.98	3	783 398.12	
L386	-64 278.19	3	784 328.64		R386	-72 178.87	3	783 282.53	
L387	-64 378.27	3	784 364.14		R387	-73 483.15	3	782 827.89	
L388	-64 430.34	3	784 388.90		R388	-73 648.28	3	782 777.14	
L389	-64 487.25	3	784 415.94		R389	-73 941.64	3	782 718.99	
L390	-64 572.89	3	784 443.52		R390	-73 988.33	3	782 725.03	
L391	-64 611.65	3	784 451.90		R391	-74 013.25	3	782 720.03	
L392	-64 663.53	3	784 461.28		R392	-74 014.22	3	782 719.84	
L393	-64 731.09	3	784 468.73		R393	-74 056.40	3	782 696.98	
L394	-64 791.57	3	784 471.19		R394	-74 108.87	3	782 692.59	
L395	-64 846.24	3	784 470.77		R395	-74 153.27	3	782 677.98	
L396	-64 853.78	3	784 470.07		R396	-74 869.25	3	782 540.86	
L397	-64 906.26	3	784 462.34		R397	-75 147.52	3	782 487.18	
L398	-65 037.27	3	784 445.02		R398	-75 413.01	3	782 435.96	
L399	-65 116.60	3	784 432.57		R399	-76 188.64	3	782 287.77	
L400	-65 178.11	3	784 417.08		R400	-77 105.67	3	782 110.25	
L401	-65 283.54	3	784 415.93		R401	-77 268.77	3	782 081.39	
L402	-65 341.14	3	784 408.59		R402	-77 324.22	3	782 068.01	
L403	-65 389.80	3	784 398.00		R403	-77 497.55	3	782 034.69	
L404	-65 499.05	3	784 380.38		R404	-77 938.96	3	781 949.83	
L405	-65 548.21	3	784 357.25		R405	-77 985.76	3	781 940.83	
L406	-65 570.04	3	784 353.33		R406	-78 019.52	3	781 945.19	
L407	-65 614.57	3	784 365.16		R407	-78 033.77	3	781 942.52	
L408	-65 661.92	3	784 361.80		R408	-78 097.17	3	781 930.64	
					Vel 19 Van 23 Sheet of P1117/18				

PADRESERVE KOÖRDINATE / ROAD RESERVE CO-ORDINATES					
LINKERKANT/LEFT HAND SIDE			REGTERKANT/RIGHT HAND SIDE		
	Y	X	WG 19°	Y	X
L409	-65 742.05	3 784 359.48		R409	-78 135.62 3 781 911.83
L410	-65 929.59	3 784 336.88		R410	-78 733.89 3 781 796.67
L411	-65 937.59	3 784 328.06		R411	-79 149.55 3 781 716.66
L412	-66 094.61	3 784 295.90		R412	-79 277.00 3 781 692.11
L413	-66 103.16	3 784 294.83		R413	-79 372.12 3 781 673.81
L414	-66 135.19	3 784 292.79		R414	-79 380.71 3 781 672.16
L415	-66 207.26	3 784 288.20		R415	-79 653.26 3 781 619.72
L416	-66 281.98	3 784 283.44		R416	-80 123.83 3 781 529.19
L417	-66 354.59	3 784 278.82		R417	-80 662.98 3 781 425.46
L418	-66 440.98	3 784 270.48		R418	-81 229.94 3 781 316.38
L419	-66 480.83	3 784 266.07		R419	-81 824.91 3 781 201.91
L420	-66 657.97	3 784 242.67		R420	-81 939.35 3 781 179.89
L421	-66 680.16	3 784 240.96		R421	-82 887.63 3 780 997.44
L422	-66 700.13	3 784 241.86		R422	-83 320.35 3 780 914.18
L423	-66 769.03	3 784 228.09		R423	-83 369.49 3 780 898.13
L424	-66 799.51	3 784 216.69		R424	-83 428.84 3 780 867.22
L425	-66 865.82	3 784 209.03		R425	-83 451.44 3 780 864.30
L426	-66 898.35	3 784 209.34		R426	-83 465.65 3 780 861.11
L427	-66 954.07	3 784 201.76		R427	-83 477.53 3 780 852.93
L428	-67 026.23	3 784 191.95		R428	-83 484.98 3 780 847.80
L429	-67 154.11	3 784 174.57		R429	-83 518.97 3 780 797.57
L430	-67 274.03	3 784 160.70		R430	-83 566.45 3 780 755.13
L431	-67 316.40	3 784 155.79		R431	-83 638.55 3 780 701.88
L432	-67 364.87	3 784 150.19		R432	-83 670.60 3 780 683.06
L433	-67 401.38	3 784 145.96		R433	-83 707.18 3 780 667.57
L434	-67 433.84	3 784 142.21		R434	-83 742.25 3 780 659.47
L435	-67 478.70	3 784 137.02		R435	-83 840.90 3 780 652.13
L436	-67 495.07	3 784 134.90		R436	-83 840.62 3 780 648.49
L437	-67 531.26	3 784 130.74		R437	-83 847.25 3 780 649.35
L438	-67 541.28	3 784 127.32		R438	-84 267.19 3 780 722.13
L439	-67 581.69	3 784 118.79			
L440	-67 639.56	3 784 106.58			
L441	-67 678.87	3 784 106.62			
L442	-67 738.45	3 784 106.62			
L443	-67 852.14	3 784 092.34			
L444	-67 985.95	3 784 075.05			
L445	-68 131.72	3 784 056.32			
L446	-68 138.10	3 784 050.81			
L447	-68 159.40	3 783 991.37			
L448	-68 167.75	3 783 993.87			
L449	-68 251.49	3 783 995.31			
L450	-68 296.69	3 784 019.42			
L451	-68 335.13	3 784 031.61			
L452	-68 476.75	3 784 009.53			
L453	-68 526.36	3 784 001.80			
L454	-68 626.14	3 783 992.22			
L455	-68 718.85	3 783 972.46			
L456	-68 759.20	3 783 957.24			
L457	-68 807.33	3 783 934.70			
L458	-68 848.53	3 783 912.27			
L459	-68 880.22	3 783 891.79			
			Vel Sheet	20 Van of 23	P1117/18

PADRESERVE KOÖRDINATE / ROAD RESERVE CO-ORDINATES					
LINKERKANT/LEFT HAND SIDE			LINKERKANT/LEFT HAND SIDE		
	Y	X	WG 19°	Y	X
L460	-68 930.95	3 783 854.33		L511	-72 016.80 3 783 275.85
L461	-69 041.53	3 783 765.03		L512	-72 088.18 3 783 247.78
L462	-69 142.32	3 783 686.52		L513	-72 142.88 3 783 228.45
L463	-69 241.83	3 783 616.92		L514	-72 171.15 3 783 219.43
L464	-69 451.04	3 783 455.25		L515	-72 231.98 3 783 202.48
L465	-69 505.35	3 783 404.67		L516	-72 319.13 3 783 178.20
L466	-69 580.89	3 783 346.87		L517	-72 374.34 3 783 160.54
L467	-69 657.31	3 783 288.04		L518	-72 397.36 3 783 156.99
L468	-69 733.81	3 783 229.16		L519	-72 405.45 3 783 153.89
L469	-69 879.52	3 783 116.99		L520	-72 429.01 3 783 142.59
L470	-70 004.04	3 783 021.13		L521	-72 458.59 3 783 128.40
L471	-70 068.97	3 782 989.38		L522	-72 505.22 3 783 106.03
L472	-70 103.36	3 782 958.45		L523	-72 549.76 3 783 084.67
L473	-70 123.09	3 782 952.86		L524	-72 580.10 3 783 074.77
L474	-70 178.57	3 782 957.60		L525	-72 643.05 3 783 063.16
L475	-70 293.30	3 782 947.22		L526	-72 697.62 3 783 046.61
L476	-70 357.18	3 782 953.02		L527	-72 781.03 3 783 021.32
L477	-70 409.96	3 782 969.42		L528	-72 830.91 3 783 001.52
L478	-70 433.00	3 782 983.76		L529	-72 898.25 3 782 974.78
L479	-70 499.06	3 783 009.52		L530	-72 920.63 3 782 965.89
L480	-70 543.14	3 783 018.92		L531	-72 960.72 3 782 952.74
L481	-70 607.39	3 783 024.59		L532	-73 025.02 3 782 940.28
L482	-70 675.00	3 783 037.94		L533	-73 098.05 3 782 911.11
L483	-70 745.02	3 783 036.47		L534	-73 123.72 3 782 900.86
L484	-70 768.29	3 783 041.07		L535	-73 174.94 3 782 882.60
L485	-70 810.49	3 783 064.69		L536	-73 233.40 3 782 861.77
L486	-70 852.34	3 783 078.88		L537	-73 338.45 3 782 824.32
L487	-70 912.31	3 783 109.29		L538	-73 405.23 3 782 803.68
L488	-70 941.83	3 783 129.18		L539	-73 478.81 3 782 780.95
L489	-70 986.12	3 783 160.10		L540	-73 528.86 3 782 765.48
L490	-71 113.97	3 783 259.42		L541	-73 598.84 3 782 741.78
L491	-71 186.67	3 783 302.03		L542	-73 702.12 3 782 717.06
L492	-71 214.48	3 783 323.82		L543	-73 789.79 3 782 698.50
L493	-71 271.77	3 783 349.70		L544	-73 866.47 3 782 683.64
L494	-71 328.61	3 783 369.85		L545	-73 909.84 3 782 675.23
L495	-71 363.00	3 783 382.04		L546	-73 950.29 3 782 652.12
L496	-71 400.80	3 783 389.40		L547	-73 973.37 3 782 646.99
L497	-71 462.33	3 783 395.48		L548	-74 036.50 3 782 646.75
L498	-71 498.50	3 783 404.50		L549	-74 091.78 3 782 634.58
L499	-71 582.87	3 783 408.78		L550	-74 101.63 3 782 633.50
L500	-71 605.30	3 783 399.37		L551	-74 148.25 3 782 633.30
L501	-71 609.20	3 783 407.97		L552	-74 158.12 3 782 632.28
L502	-71 661.97	3 783 396.03		L553	-74 191.80 3 782 626.46
L503	-71 725.18	3 783 381.73		L554	-74 870.16 3 782 495.68
L504	-71 796.53	3 783 360.83		L555	-75 031.73 3 782 461.23
L505	-71 828.42	3 783 349.99		L556	-75 155.78 3 782 439.80
L506	-71 848.94	3 783 341.07		L557	-75 167.96 3 782 437.70
L507	-71 851.02	3 783 340.40		L558	-75 630.77 3 782 347.98
L508	-71 909.83	3 783 321.46		L559	-75 660.08 3 782 344.61
L509	-71 940.97	3 783 306.96		L560	-75 762.30 3 782 324.83
L510	-71 968.46	3 783 295.38		L561	-75 818.52 3 782 312.55
			Vel Sheet	21	Van of 23 P1117/18

PADRESERVE KOÖRDINATE / ROAD RESERVE CO-ORDINATES									
LINKERKANT/LEFT HAND SIDE					LINKERKANT/LEFT HAND SIDE				
	Y		X	WG 19°		Y		X	
L562	-75 884.03	3	782 296.91		L613	-80 760.95	3	781 360.45	
L563	-75 969.46	3	782 284.57		L614	-80 762.31	3	781 360.16	
L564	-76 031.32	3	782 270.60		L615	-80 851.14	3	781 331.32	
L565	-76 059.06	3	782 265.90		L616	-80 861.78	3	781 329.25	
L566	-76 120.49	3	782 255.27		L617	-80 987.41	3	781 315.58	
L567	-76 173.37	3	782 245.02		L618	-81 085.20	3	781 296.28	
L568	-76 379.48	3	782 205.06		L619	-81 239.04	3	781 270.01	
L569	-76 449.02	3	782 191.49		L620	-81 640.95	3	781 193.15	
L570	-76 543.71	3	782 170.85		L621	-81 683.04	3	781 169.62	
L571	-76 600.53	3	782 160.11		L622	-81 674.71	3	781 129.07	
L572	-76 684.03	3	782 145.89		L623	-81 660.79	3	781 097.41	
L573	-76 704.56	3	782 142.13		L624	-81 631.36	3	781 062.48	
L574	-76 743.97	3	782 128.81		L625	-81 635.31	3	781 057.50	
L575	-76 780.65	3	782 121.95		L626	-81 640.79	3	781 061.67	
L576	-76 825.37	3	782 119.11		L627	-81 648.55	3	781 051.85	
L577	-76 931.46	3	782 090.79		L628	-81 651.79	3	781 053.92	
L578	-76 999.71	3	782 078.34		L629	-81 671.72	3	781 068.89	
L579	-77 110.79	3	782 062.20		L630	-81 688.41	3	781 096.90	
L580	-77 119.77	3	782 060.90		L631	-81 688.68	3	781 098.15	
L581	-77 236.80	3	782 034.50		L632	-81 695.30	3	781 106.55	
L582	-77 372.12	3	782 013.05		L633	-81 707.19	3	781 164.51	
L583	-77 485.90	3	781 991.32		L634	-81 754.83	3	781 171.37	
L584	-77 897.07	3	781 912.80		L635	-81 757.80	3	781 170.80	
L585	-78 064.42	3	781 880.45		L636	-81 778.78	3	781 166.77	
L586	-78 079.02	3	781 877.08		L637	-81 798.08	3	781 163.06	
L587	-78 215.84	3	781 852.12		L638	-81 799.03	3	781 163.13	
L588	-78 241.38	3	781 838.40		L639	-81 807.47	3	781 162.21	
L589	-78 297.22	3	781 830.65		L640	-82 061.51	3	781 113.13	
L590	-78 327.67	3	781 830.25		L641	-82 571.44	3	781 014.62	
L591	-78 371.31	3	781 822.16		L642	-82 618.97	3	781 005.44	
L592	-78 411.71	3	781 814.43		L643	-82 853.66	3	780 960.10	
L593	-78 758.56	3	781 748.37		L644	-82 861.17	3	780 946.69	
L594	-79 000.41	3	781 702.30		L645	-82 873.61	3	780 952.82	
L595	-79 369.95	3	781 628.70		L646	-82 874.85	3	780 953.68	
L596	-79 390.71	3	781 626.24		L647	-83 028.04	3	780 924.63	
L597	-79 396.36	3	781 625.58		L648	-83 227.18	3	780 886.35	
L598	-79 662.34	3	781 573.72		L649	-83 356.32	3	780 854.30	
L599	-79 830.14	3	781 541.00		L650	-83 359.04	3	780 853.62	
L600	-79 830.36	3	781 539.93		L651	-83 398.02	3	780 833.82	
L601	-79 839.79	3	781 539.19		L652	-83 442.60	3	780 792.93	
L602	-80 129.86	3	781 482.91		L653	-83 462.36	3	780 779.59	
L603	-80 253.47	3	781 458.93		L654	-83 469.18	3	780 774.99	
L604	-80 272.31	3	781 450.94		L655	-83 524.87	3	780 750.62	
L605	-80 350.80	3	781 435.45		L656	-83 569.65	3	780 709.23	
L606	-80 371.25	3	781 435.81		L657	-83 618.17	3	780 671.84	
L607	-80 427.90	3	781 424.61		L658	-83 642.44	3	780 656.79	
L608	-80 512.19	3	781 408.37		L659	-83 643.39	3	780 656.27	
L609	-80 525.61	3	781 400.94		L660	-83 710.10	3	780 629.91	
L610	-80 671.97	3	781 372.06		L661	-83 838.47	3	780 621.01	
L611	-80 735.87	3	781 359.05		L662	-83 839.25	3	780 630.96	
L612	-80 753.69	3	781 361.85		L663	-83 857.47	3	780 633.86	
					<div> <div>Vel</div> <div>Sheet</div> </div> <div>22</div> <div>Van</div> <div>of</div> <div>23</div> <div>P1117/18</div>				

This gazette is also available free online at www.gpwonline.co.za

DEPARTMENT OF TRANSPORT

NO. 824

9 September 2021

**THE SOUTH AFRICAN NATIONAL ROADS
AGENCY SOC LIMITED**

Registration No: 1998/009584/30

DECLARATION AMENDMENT OF NATIONAL ROAD N2 SECTION 11

AMENDMENT OF DECLARATION No.'s 236 OF 1972, 43 OF 1972 AND 54 OF 1987.

By virtue of section 40(1)(b) of The South African National Roads Agency Limited and National Roads Act 1998 (Act No. 7 of 1998), I hereby amend **(I)** Declaration No. 236 of 1972, a part of the Schedule, being the descriptive declaration of the route from Witteklip up to Colchester, **(II)** Declaration No. 43 of 1972 in its entirety, **(III)** Declaration No. 54 of 1987, a part of the Schedule, being the descriptive declaration of the route from Colchester up to Vetmaakvlakte, by substituting all sheets of their respective Plans with the accompanying sheets 1 to 48 of Plan No. P1103/18.

(National Road N2 Section 11: Witteklip – Vetmaakvlakte)

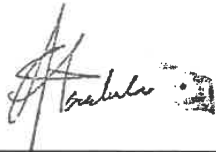

MINISTER OF TRANSPORT

DEPARTEMENT VAN VERVOER

NO. 824

9 September 2021

**DIE SUID-AFRIKAANSE NASIONALE
PADAGENTSKAP MSB BEPERK**

Registrasie No: 1998/009584/30

VERKLARING WYSIGING VAN NASIONALE PAD N2 SEKSIE 11

WYSIGING VAN VERKLARING No.'s 236 VAN 1972, 43 VAN 1972 EN 54 VAN 1987.

Kragtens Artikel 40(1)(b) van die Suid Afrikaanse Nasionale Padagentskap Beperk en Nasionale Paaie Wet 1998 (Wet No.7 van 1998), wysig ek hiermee (I) Verklaring No. 236 of 1972, 'n gedeelte van die Skedule, synde die gedeelte van die beskrywende verklaring van die pad vanaf Witteklip tot by Colchester, (II) Verklaring No. 43 van 1972 in sy geheel, (III) Verklaring No. 54 of 1987, 'n gedeelte van die Skedule, synde die gedeelte van die beskrywende verklaring van die pad vanaf Colchester tot by Vetmaakvlakte, deur alle velle van hulle respektiewelike Planne te vervang met meegaande velle 1 tot 48 van Plan No. P1103/18.

(Nasionale Pad N2 Seksie 11: Witteklip – Vetmaakvlakte)**MINISTER VAN VERVOER**

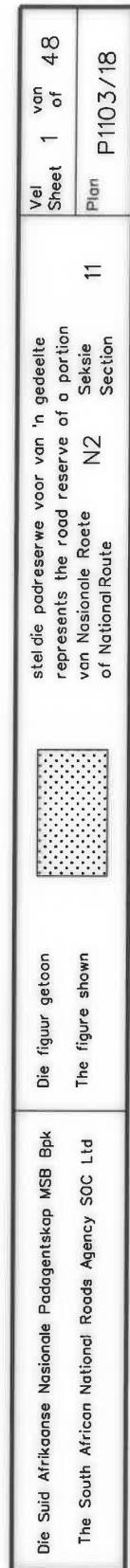

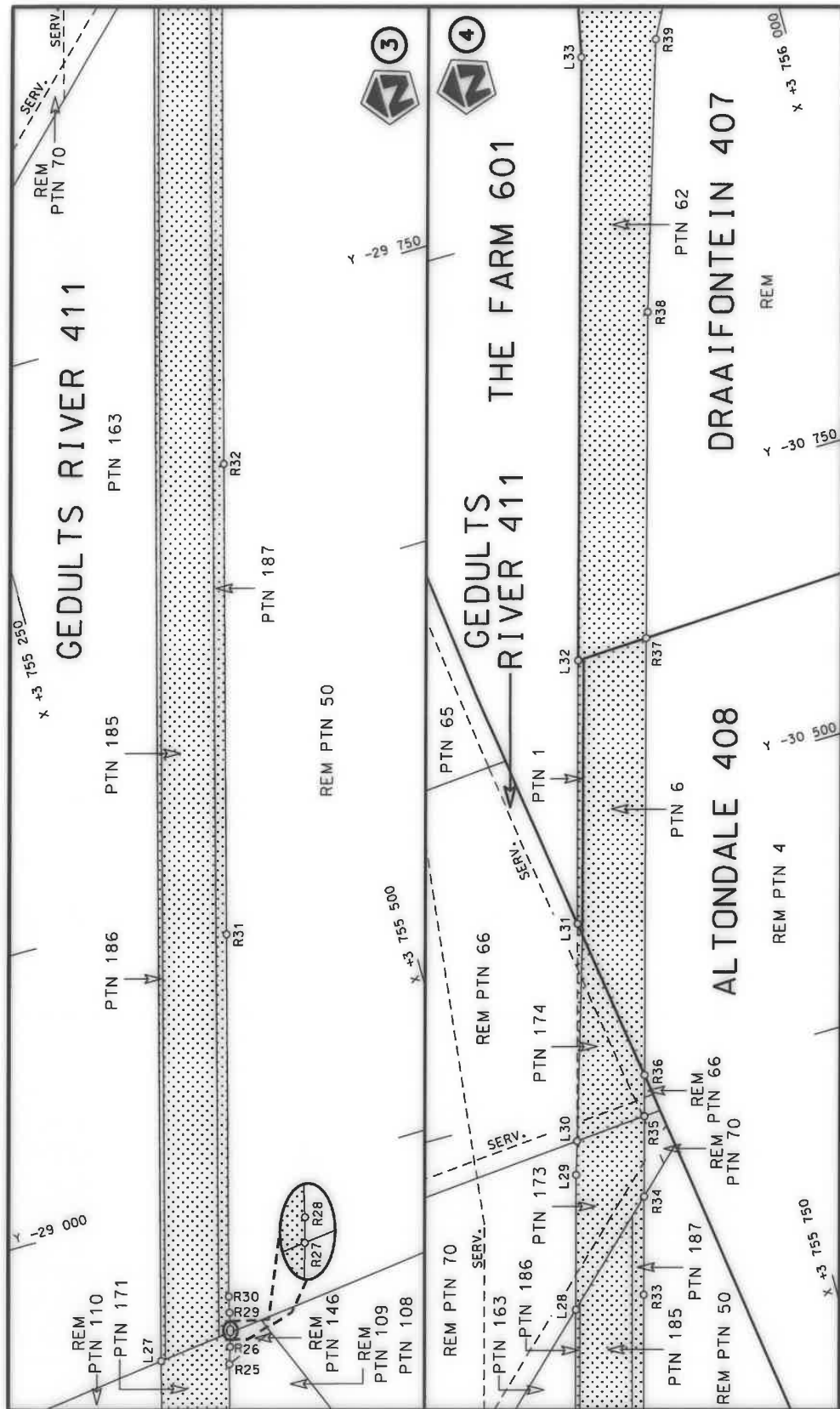

Die Suid Afrikaanse Nasionale Padagentskap MSB Bpk The South African National Roads Agency SOC Ltd	Die figuur getoon The figure shown	stel die padreserwe voor van 'n gedeelte represents the road reserve of a portion van Nasionale Roete N2 of National Route 11	Vel Sheet 2 of 48
		Plan P1103/18	

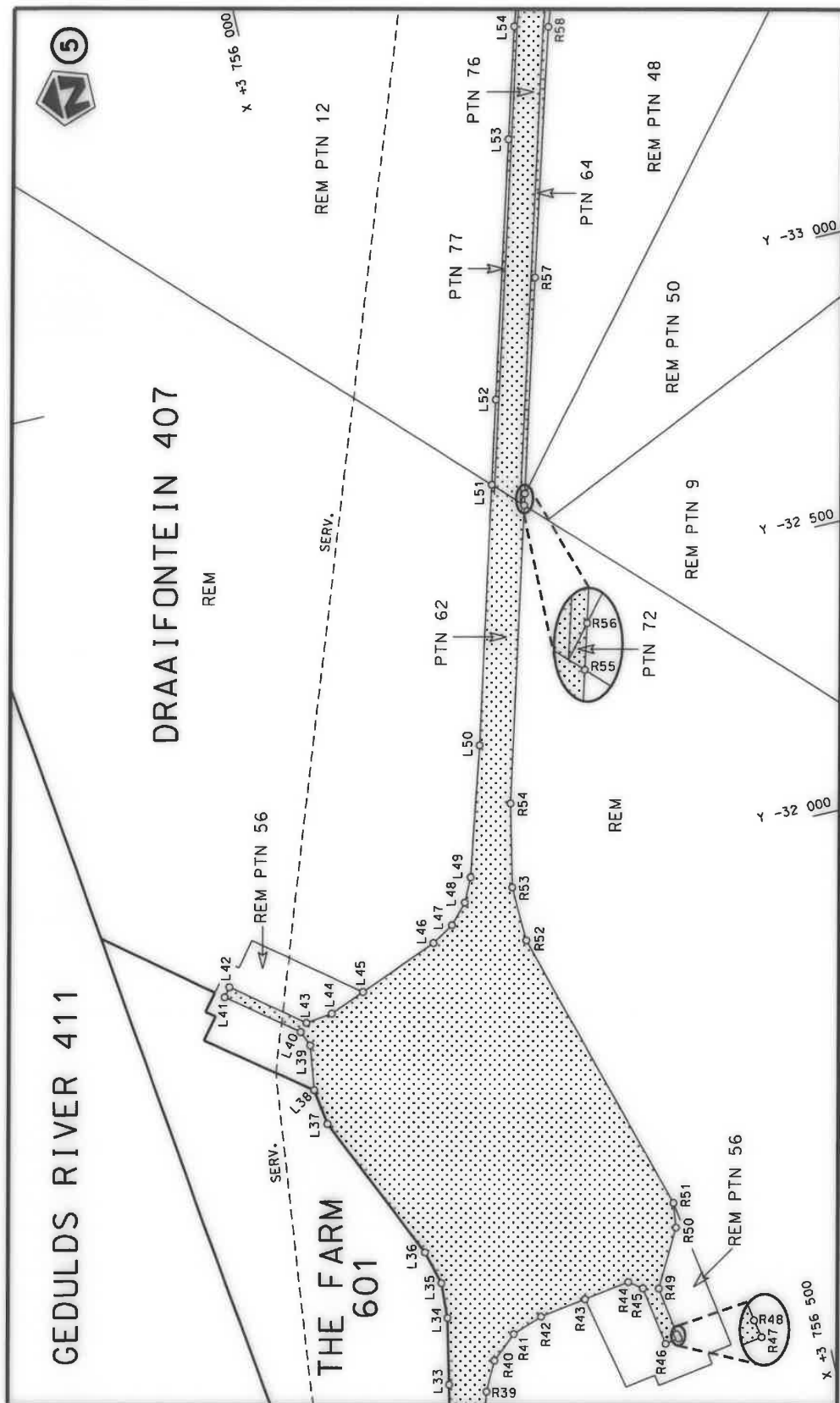

Die Suid Afrikaanse Nasionale Pedagogieskop MSB Bpk The South African National Roads Agency SOC Ltd	Die figuur getoon The figure shown		stel die padreserwe voor van 'n gedeelte represents the road reserve of a portion van Nasionale Roete N2 of National Route	Vel Sheet 3 of 48
			11	Plan P1103/18

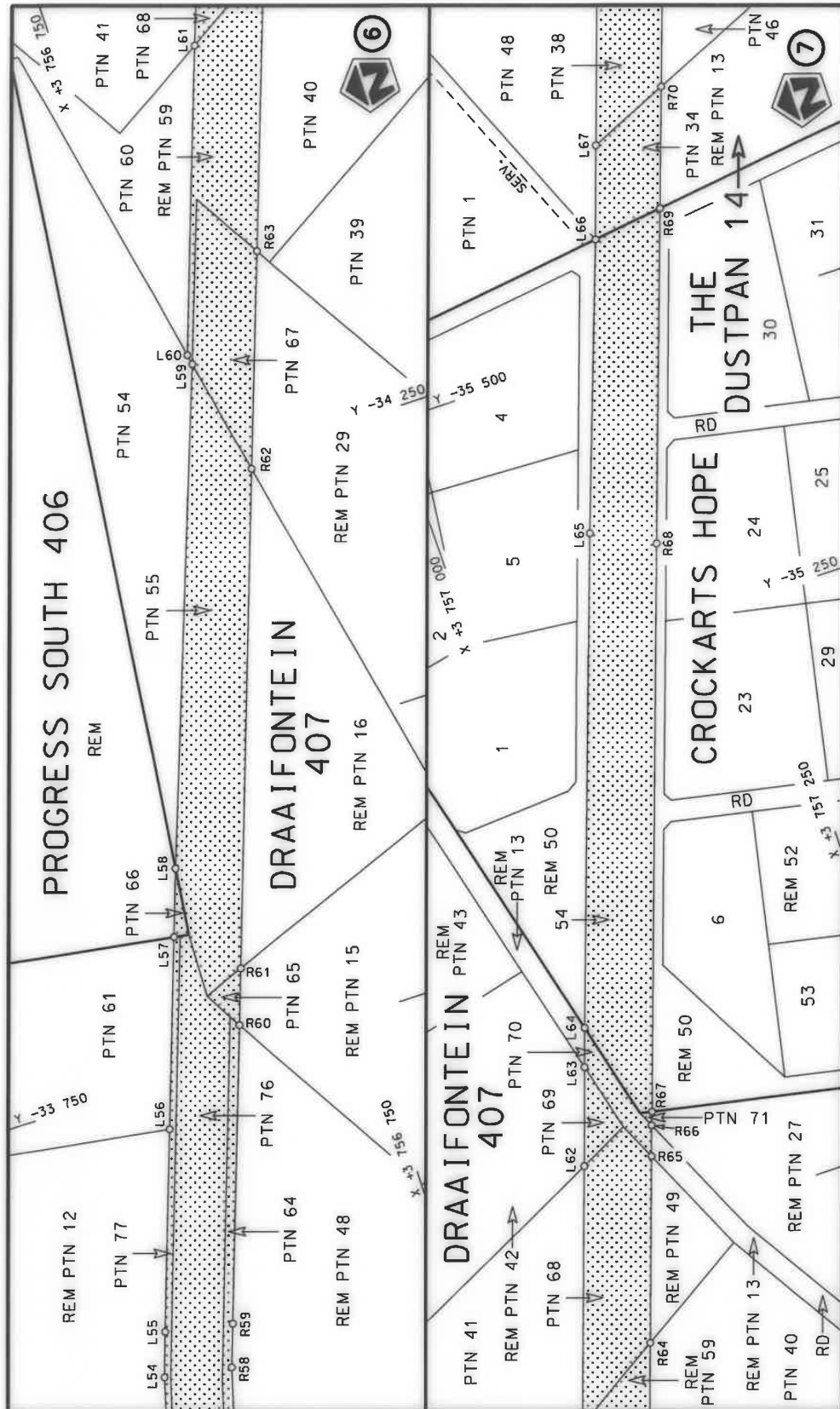

Die Suid Afrikaanse Nasionale Padagentskap MSB Bpk The South African National Roads Agency SOC Ltd	Die figuur getoon The figure shown	 steldie padreserwe voor van 'n gedeelte represents the road reserve of a portion van Nasionale Roete N2 of National Route	Vel Sheet 4 of 48 Plan P1103/18
-------------------------------------------------------------------------------------------------------	---------------------------------------	-----------------------------------------------------------------------------------------------------------------------------------------------------------------------------------------------------------------------------	---------------------------------------

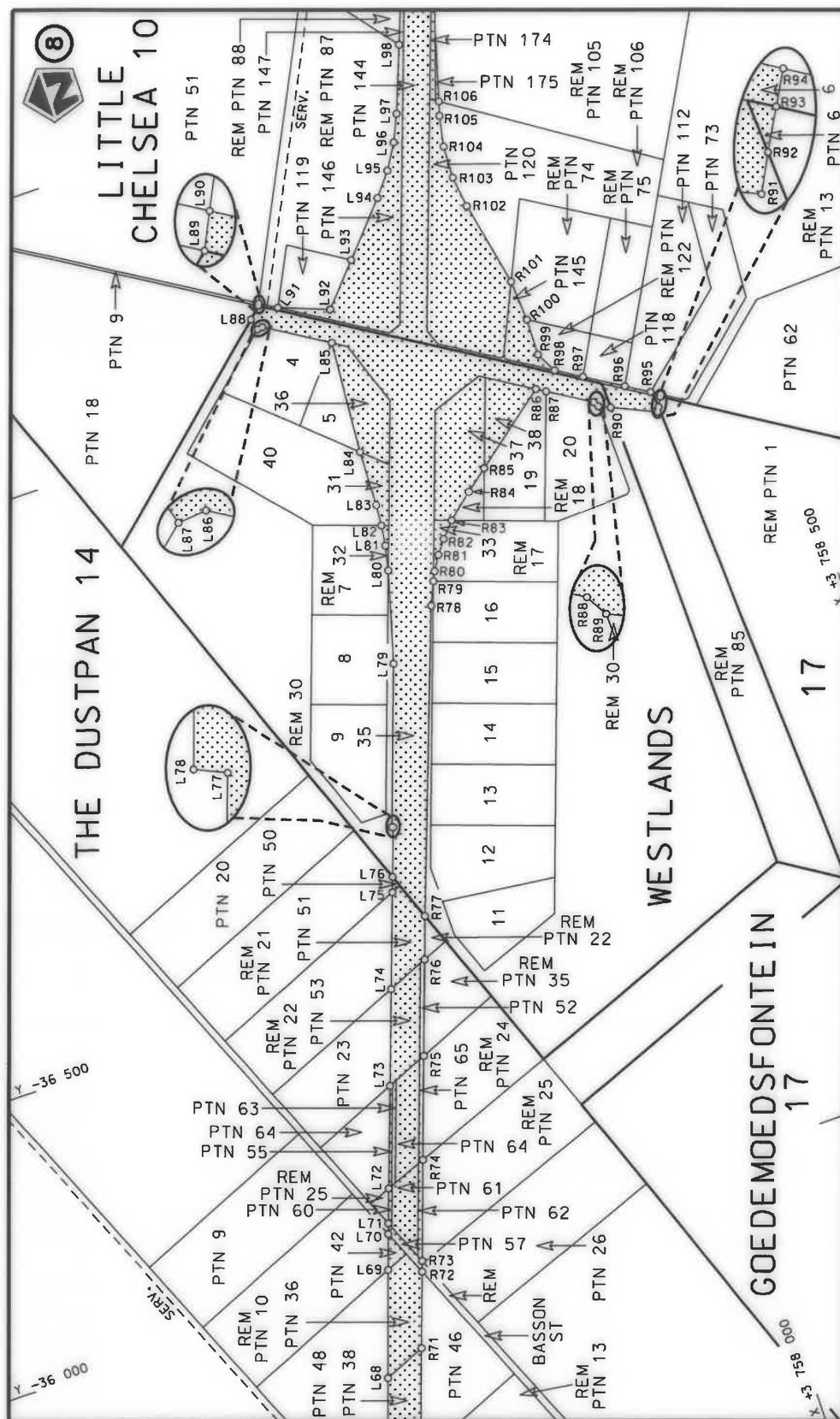

Die Suid Afrikaanse Nasionale Podagentskap MSB Bpk
The South African National Roads Agency SOC Ltd

Die figuur getoon
The figure shown



stel die padreserwe voor van 'n gedeelte
represents the road reserve of a portion
van Nasionale Roete N2
of National Route

11

Vel
Sheet 5 of 48
Plan
P1103/18



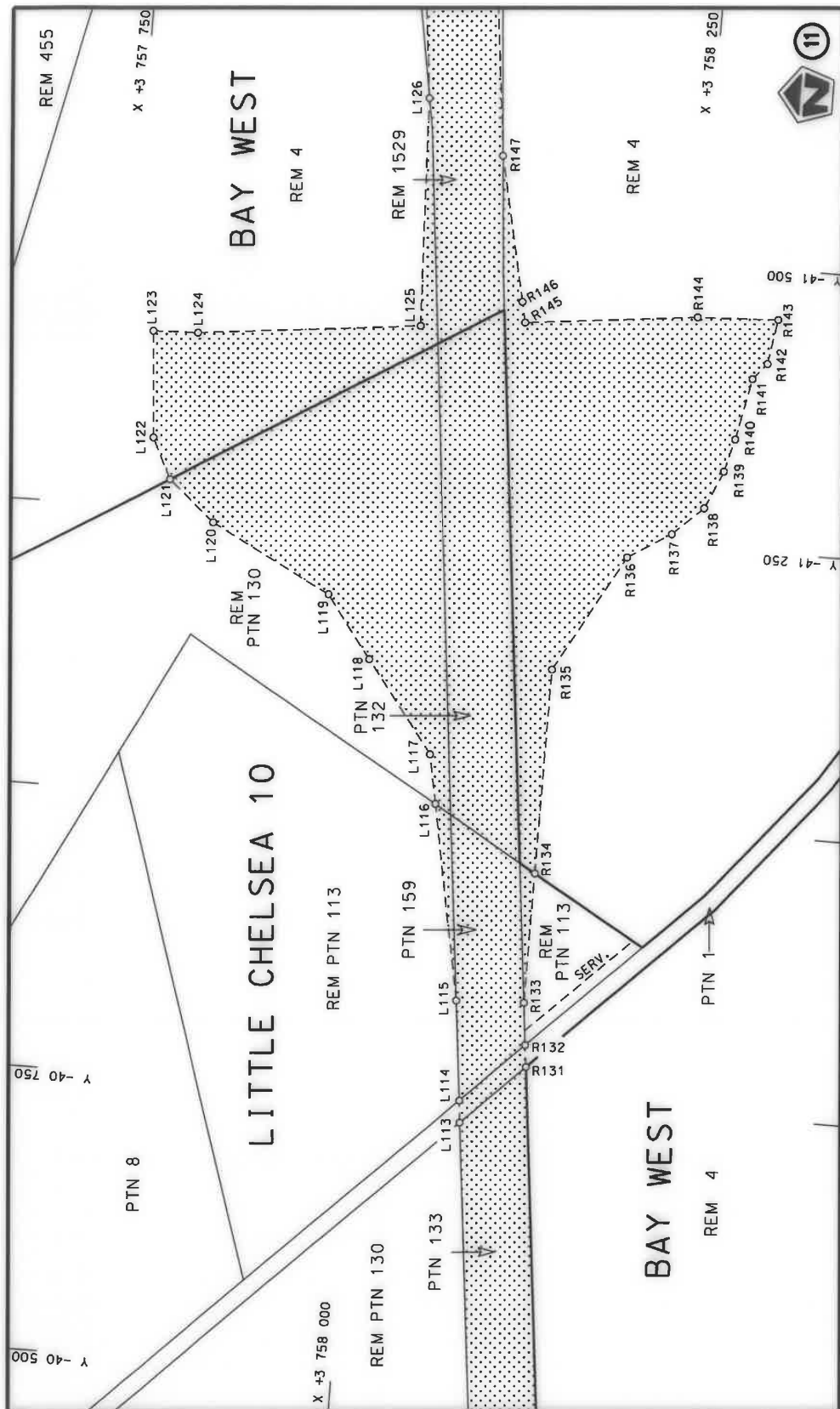

Die Suid Afrikaanse Nasionale Padagentskap MSB Bpk	Die figuur getoon		stel die padreserwe voor van 'n gedeelte represents the road reserve of a portion van Nasionale Roete N2 Seksie of National Route Section	Vel Sheet 7 of 48
The South African National Roads Agency SOC Ltd	The figure shown			11

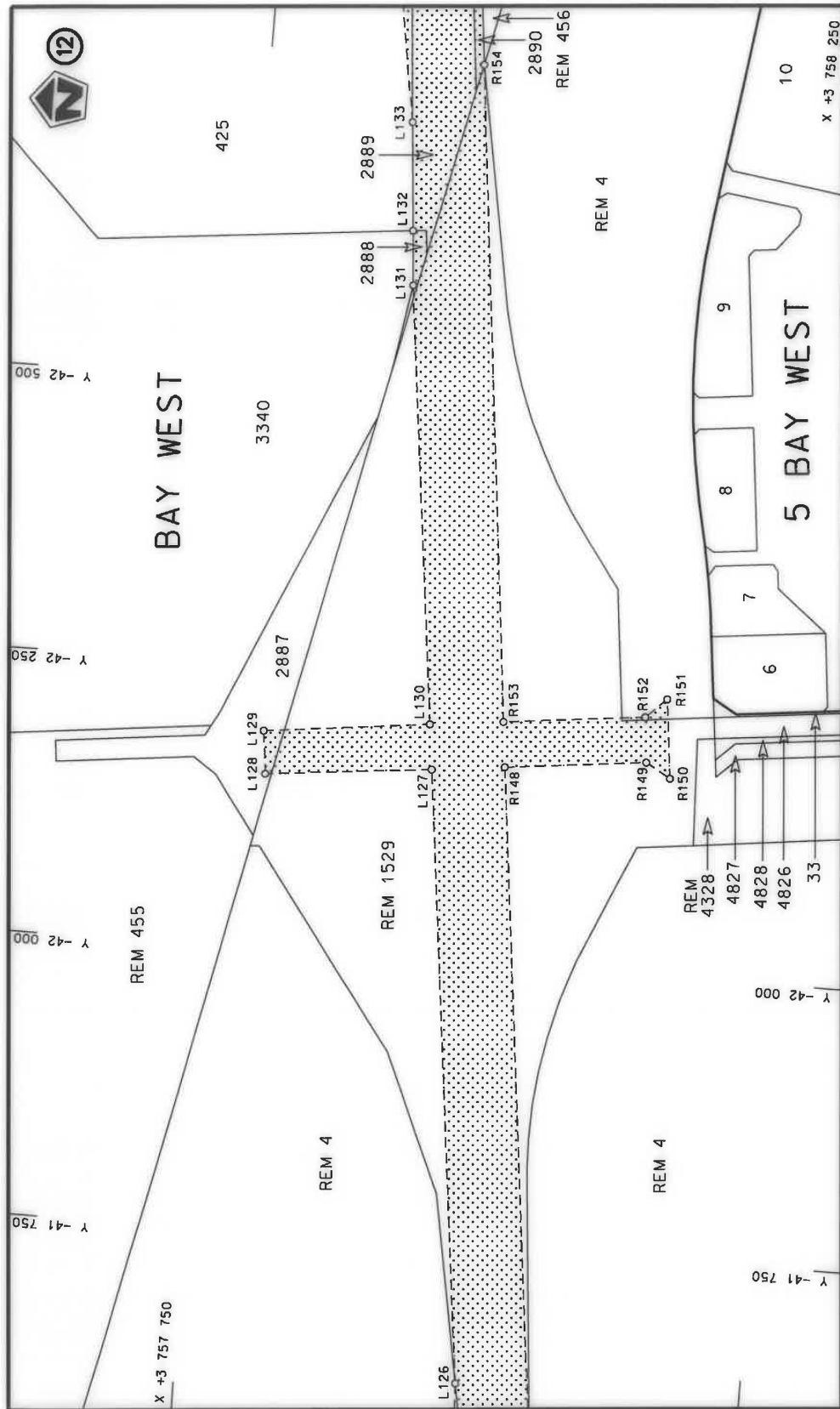

Die Suid Afrikaanse Nasionale Padagentskap MSB Bpk The South African National Roads Agency SOC Ltd	Die figuur getoon The figure shown	 stel die padreserwe voor van 'n gedeelte represents the road reserve of a portion van Nasionale Roete N2 of National Route	Vel Sheet 8 of 48 Plan P1103/18
-------------------------------------------------------------------------------------------------------	---------------------------------------	------------------------------------------------------------------------------------------------------------------------------------------------------------------------------------------------------------------------------	---------------------------------------

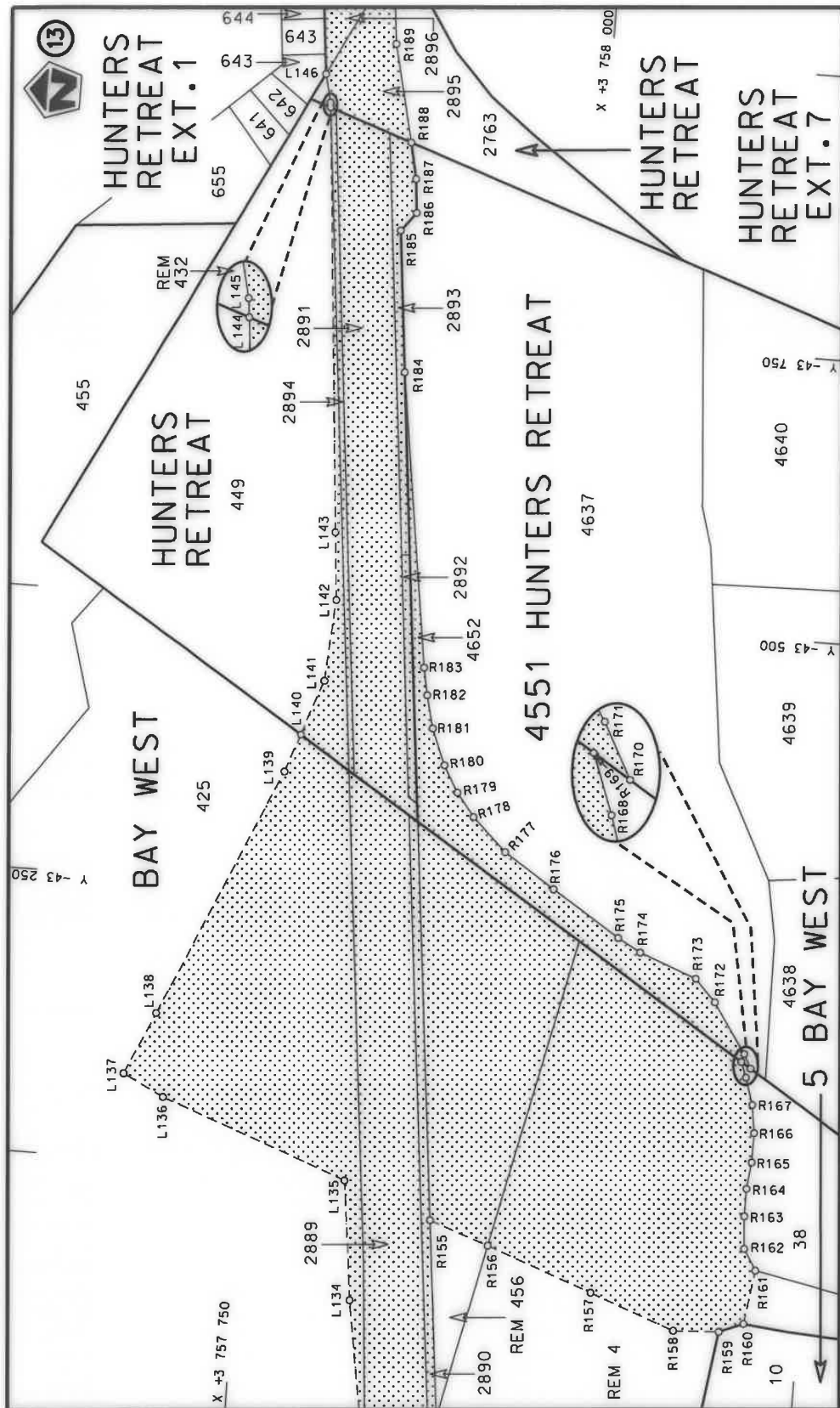

Vel
Sheet 9 of 48
Plan P1103/18

11
Seksie
Section

stel die padreserwe voor van 'n gedeelte
represents the road reserve of a portion
van Nasionale Roete N2
of National Route



Die figuur getoon
The figure shown

Die Suid Afrikaanse Nasionale Padagentskap MSB Bpk
The South African National Roads Agency SOC Ltd

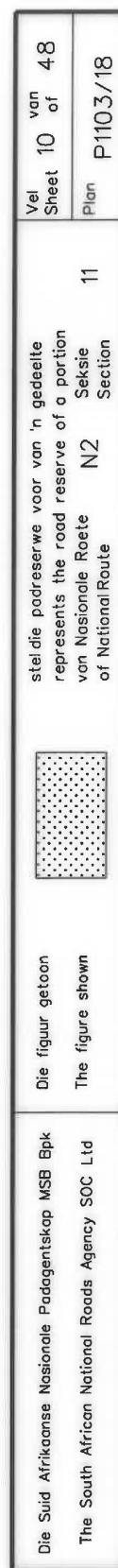



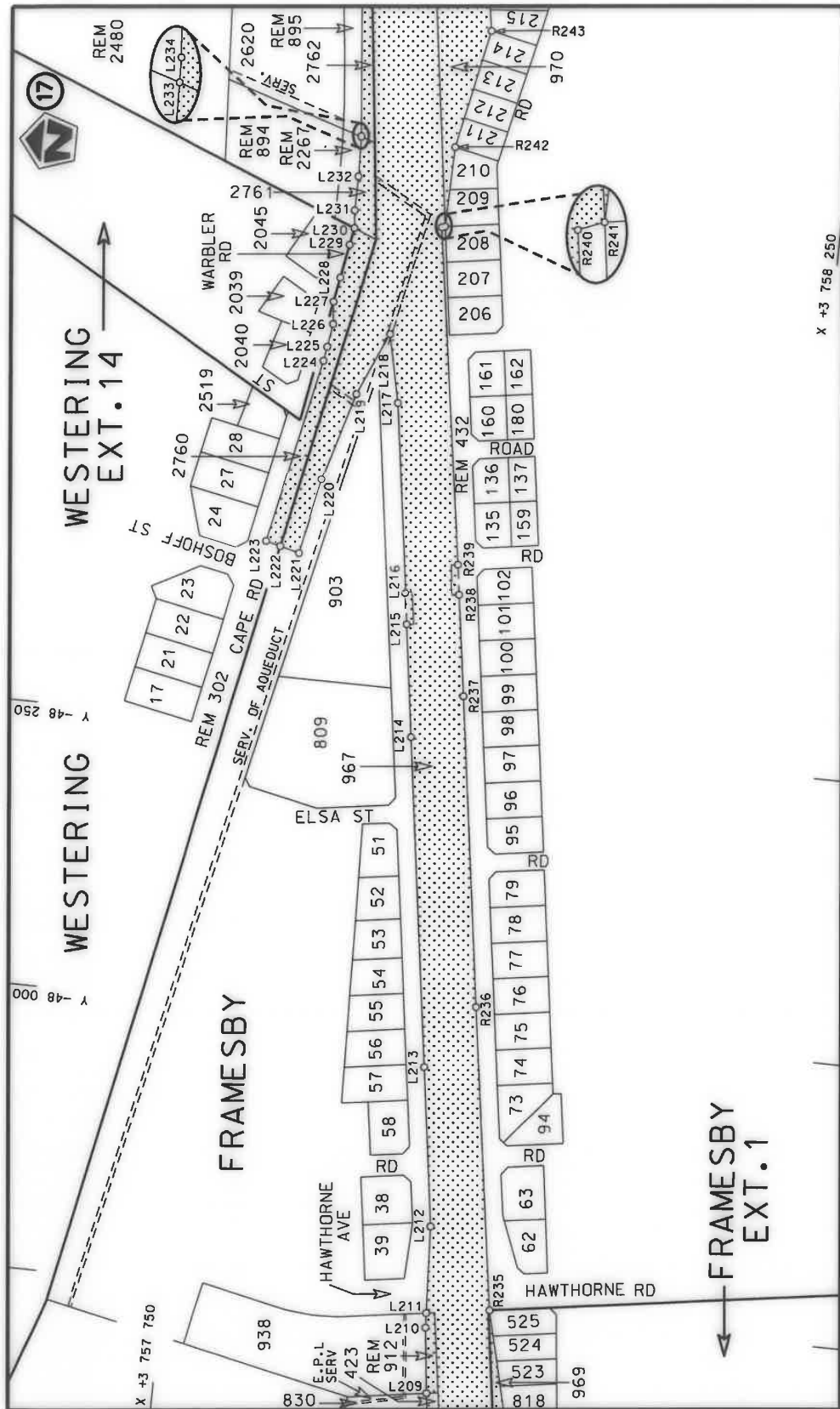

Die Suid Afrikaanse Nasionale Padagentskap MSB Bpk The South African National Roads Agency SOC Ltd	Die figuur getoon The figure shown	stel die padreserwe voor van 'n gedeelte represents the road reserve of a portion van Nasionale Roete N2 of National Route	11 Section	12 of 48 Sheet	P1103/18 Plan
-------------------------------------------------------------------------------------------------------	---------------------------------------	-------------------------------------------------------------------------------------------------------------------------------------	---------------	-------------------	------------------

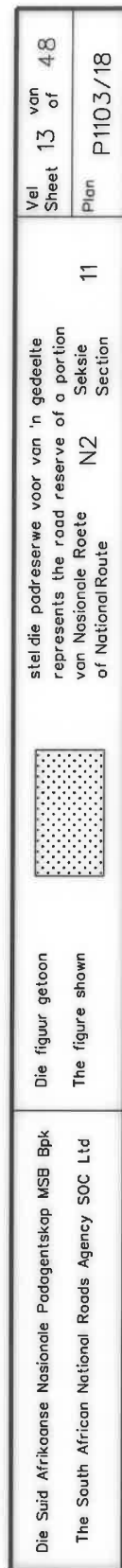

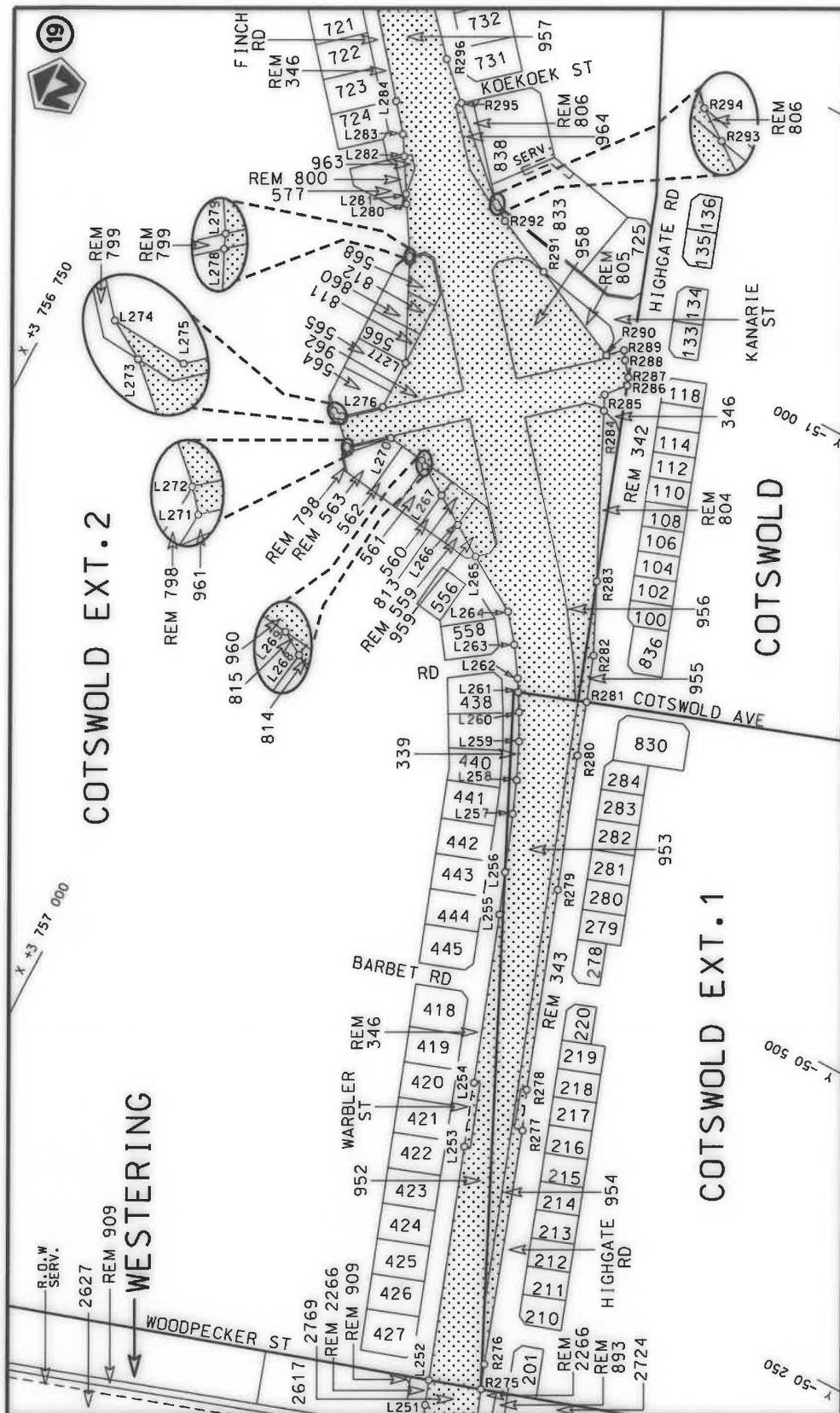

Vel
Sheet 14 of 48
Plan P1103/18

11

stel die padreserwe voor van 'n gedeelte
represents the road reserve of a portion
van Nasionale Roete N2
of National Route



Die figuur getoon
The figure shown

Die Suid Afrikaanse Nasionale Padagentskap MSB Bpk
The South African National Roads Agency SOC Ltd

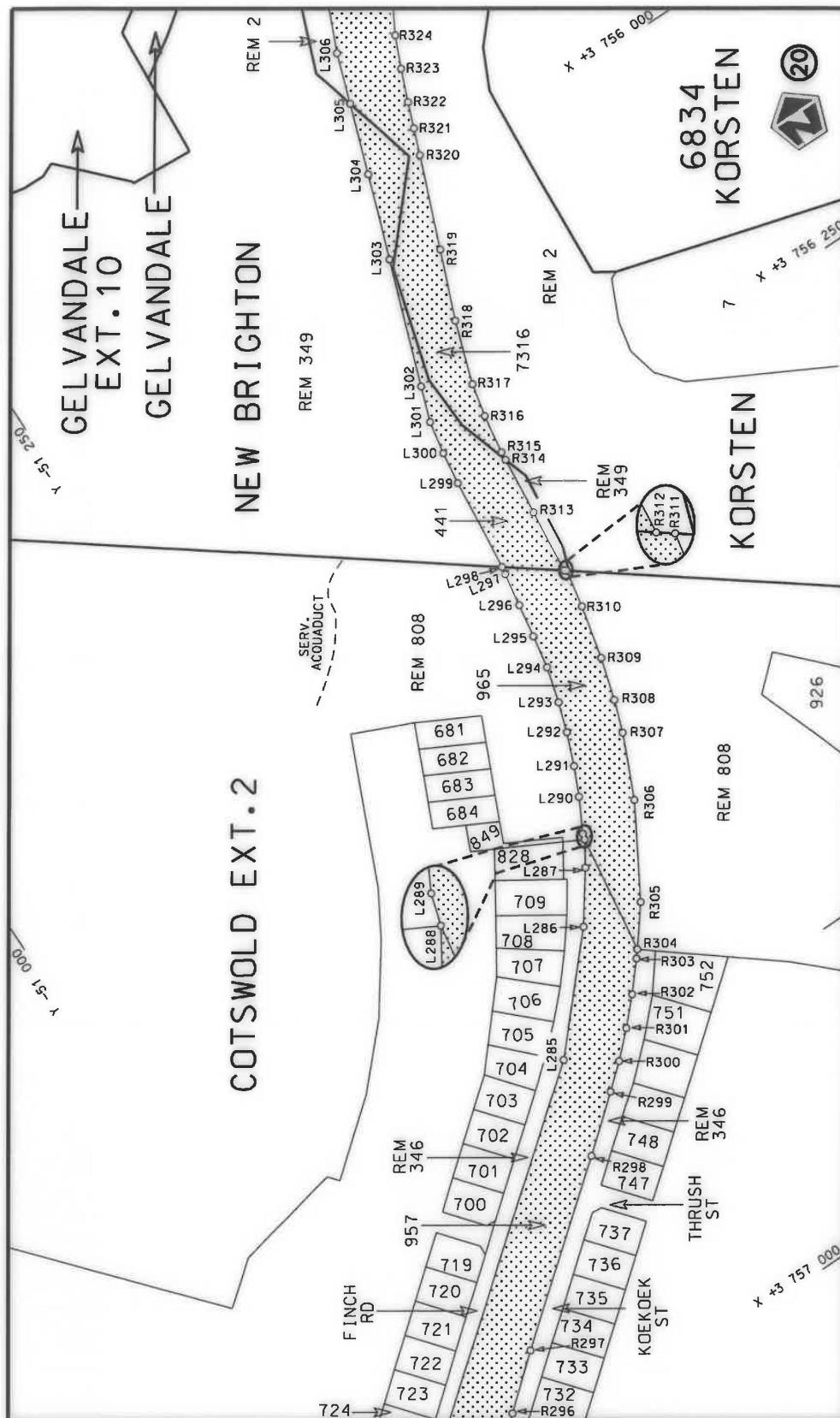

Die Suid Afrikaanse Nasionale Podagogenenskap MSB Bpk	Die figuur getoon		stel die padreserwe voor van 'n gedeelte represents the road reserve of a portion	Vel Sheet	15 of	48
The South African National Roads Agency SOC Ltd	The figure shown		van Nasionale Roete N2 of National Route	Seksie Section	Plan	P1103/18

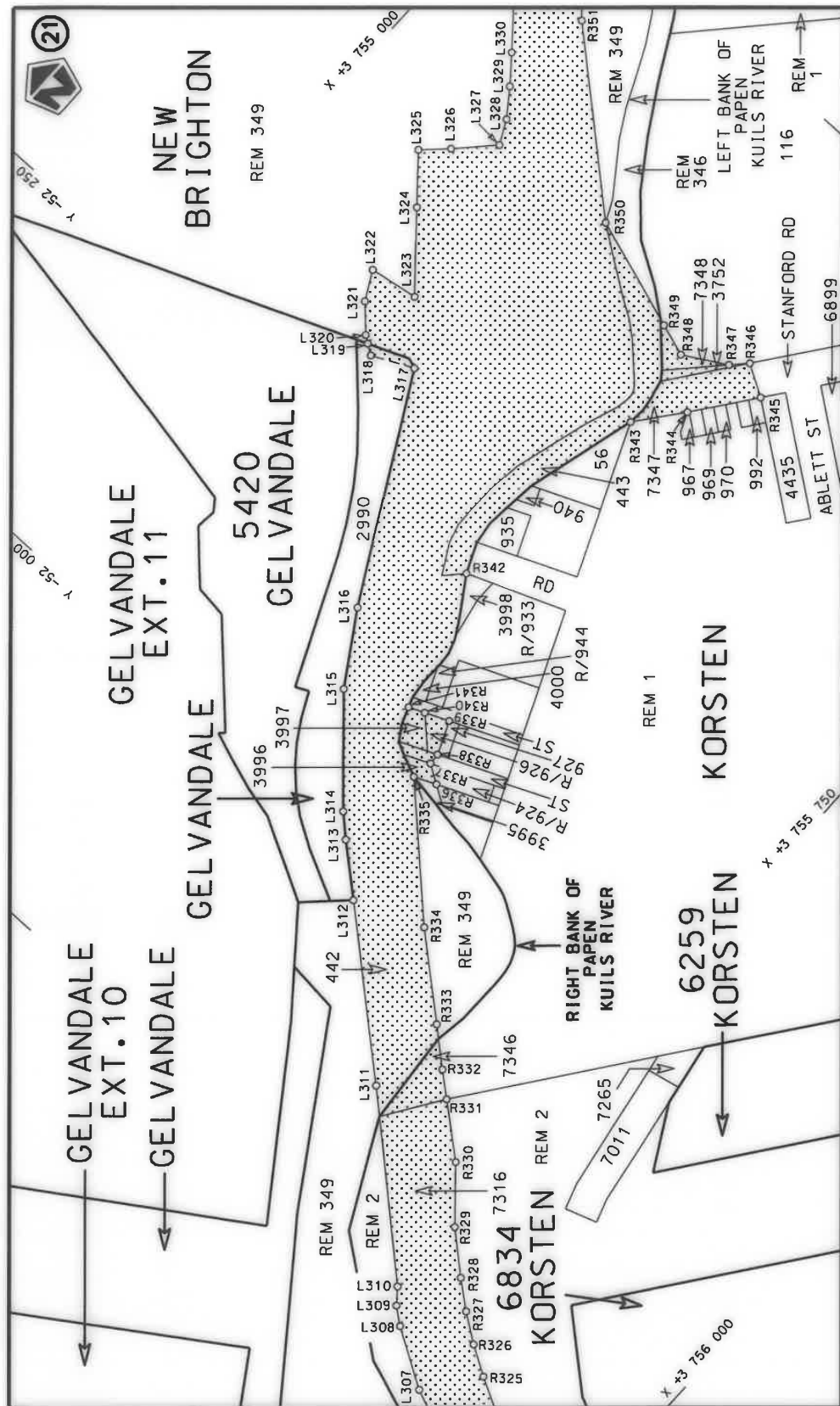

Die figuur getoon
The figure shown

Die Suid Afrikaanse Nasionale Padagentskap MSB Bpk
The South African National Roads Agency SOC Ltd

stel die padreserwe voor van 'n gedeelte
represents the road reserve of a portion
van Nasionale Roete N2
of National Route



Vel
Sheet 16 of 48
Plan P1103/18

11

Seksie
Section



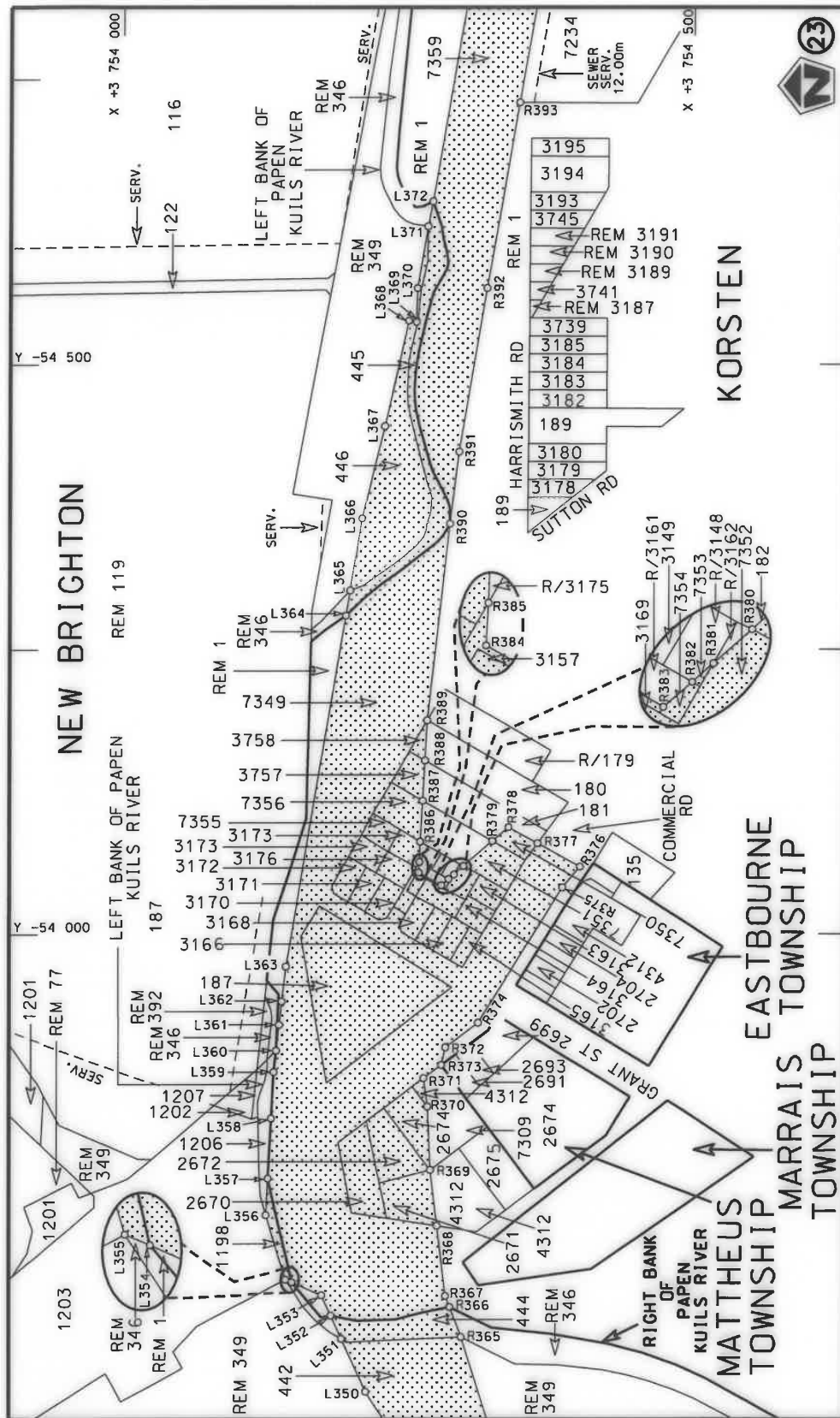

Die Suid Afrikaanse Nasionale Podagentskop MSB Bpk
The South African National Roads Agency SOC Ltd

Die figuur getoon
The figure shown

stie die padreserwe voor van 'n gedeelte
represents the road reserve of a portion
van Nasionale Roete N2
of National Route N2

Vel
Sheet
18 of 48

Plan
P1103/18

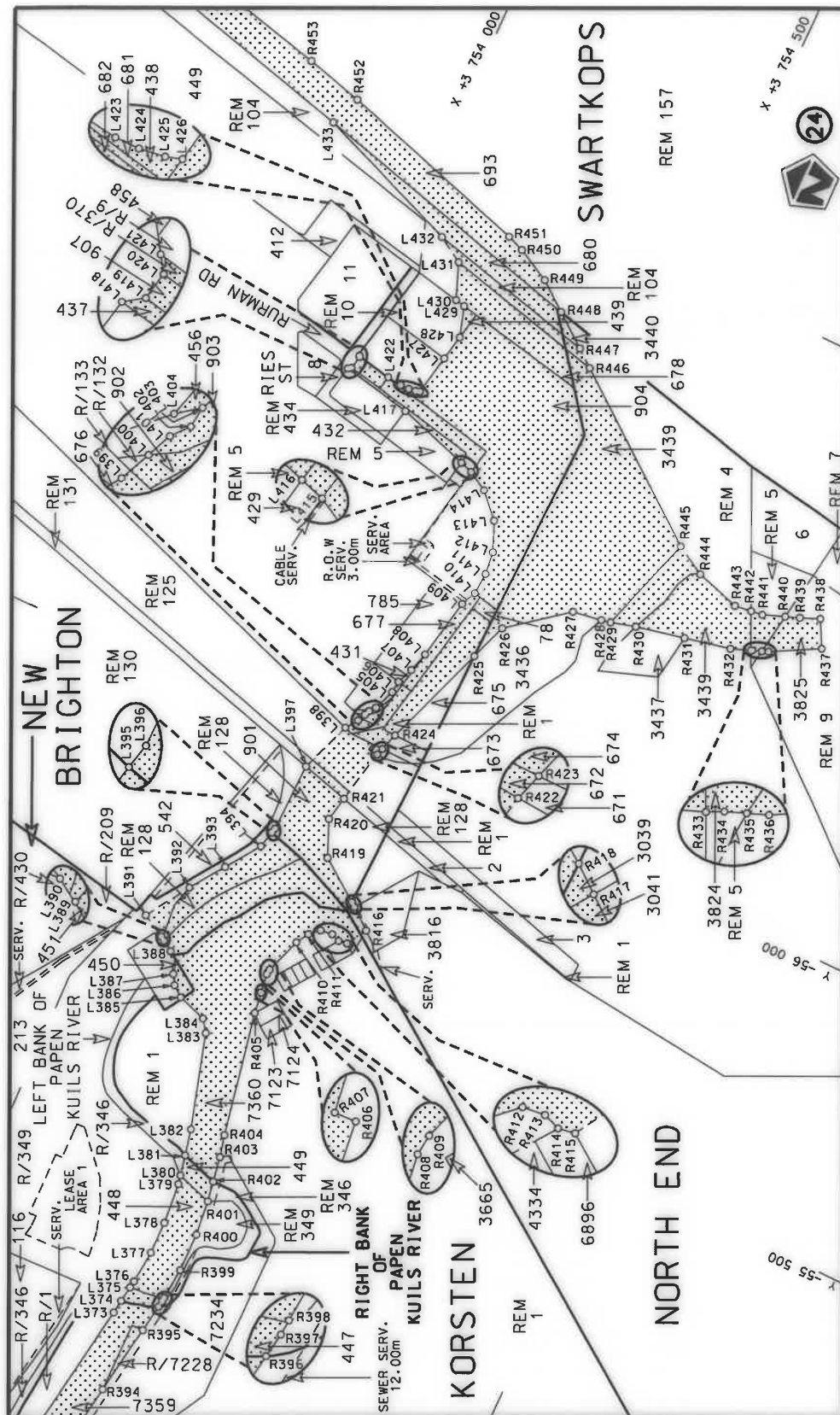
Vel 19 van 48
Sheet of

Plan P1103/18

stel die padreserwe voor van 'n gedeelte
represents the road reserve of a portion
van Nasionale Roete N2 Seksie
of National Route Section



Die figuur getoon

Die Suid Afrikaanse Nasionale Padagentskap MSB Bpk
The South African National Roads Agency SOC Ltd

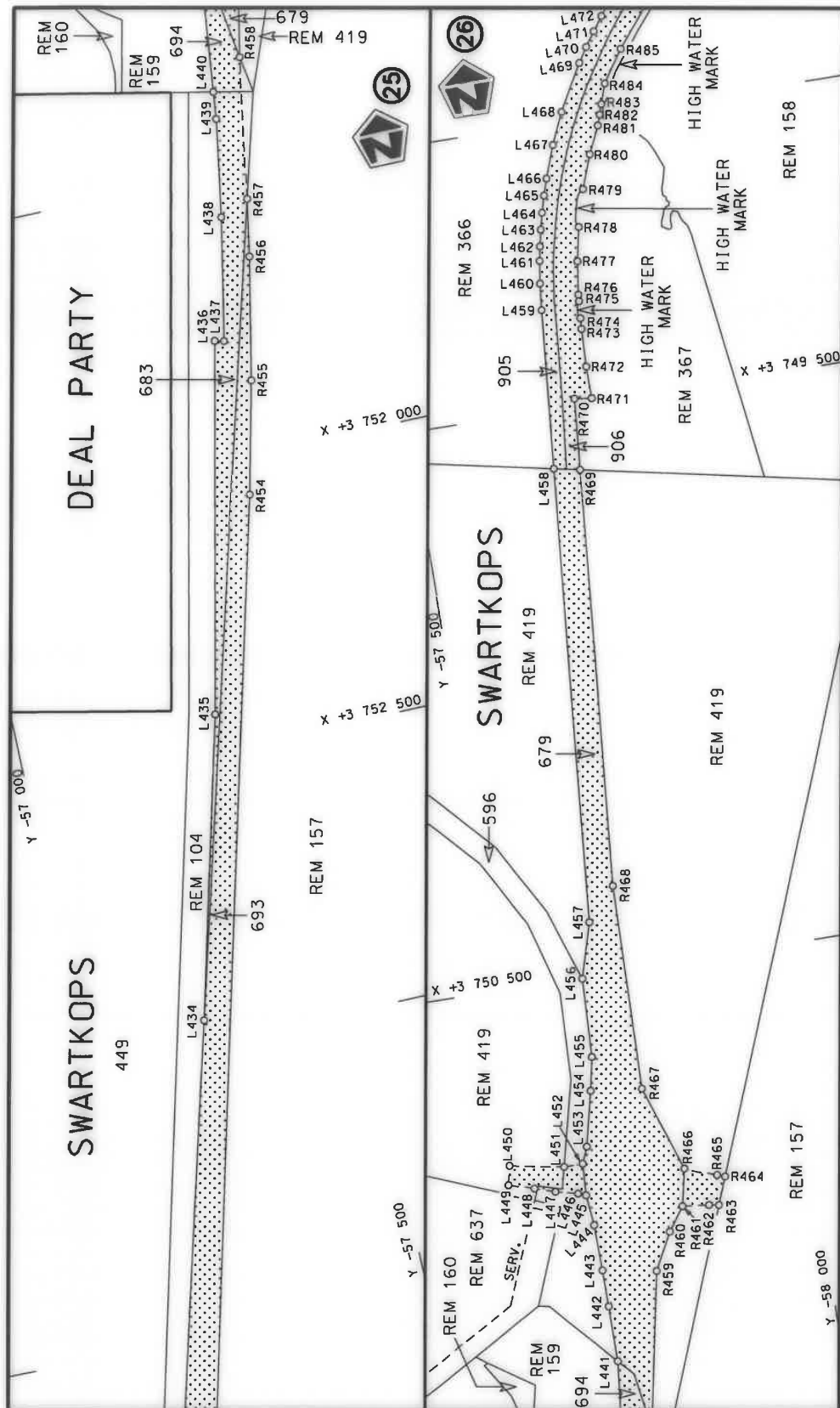

Die Suid Afrikaanse Nasionale Padogentskap MSB Bpk The South African National Roads Agency SOC Ltd	Die figuur getoon The figure shown	 steldie padreserwe voor van 'n gedeelte represents the road reserve of a portion van Nasionale Roete of National Route	Vel Sheet 20 of 48 Plan P1103/18
-------------------------------------------------------------------------------------------------------	---------------------------------------	--------------------------------------------------------------------------------------------------------------------------------------------------------------------------------------------------------------------------	-------------------------------------------

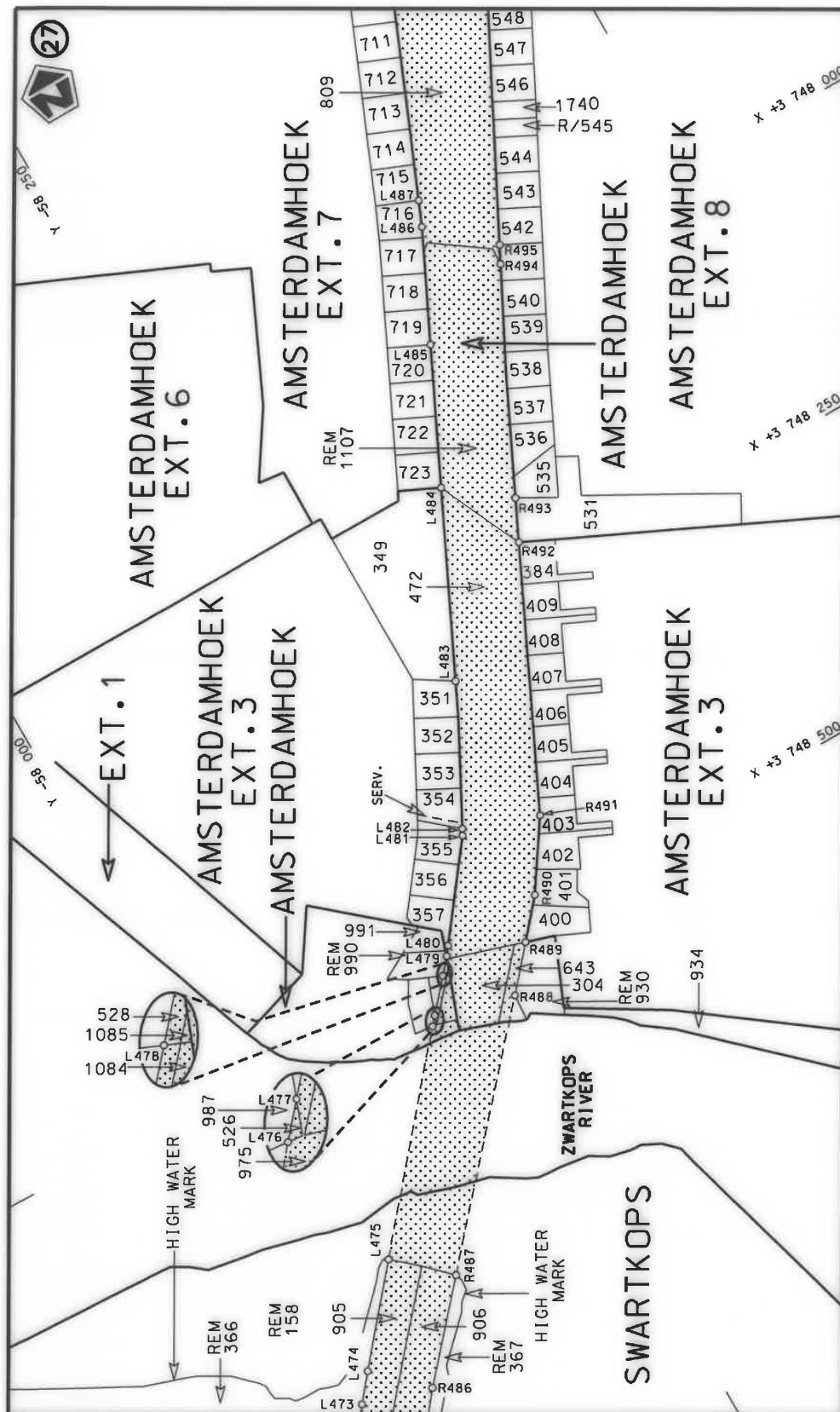

Die Suid Afrikaanse Nasionale Padagentskap MSB Bpk	Die figuur getoon		stel die padreserwe voor van 'n gedeelte represents the road reserve of a portion of Nasionale Roete N2 Seksie of National Route Section	Vel Sheet 21 of 48
The South African National Roads Agency SOC Ltd	The figure shown			11

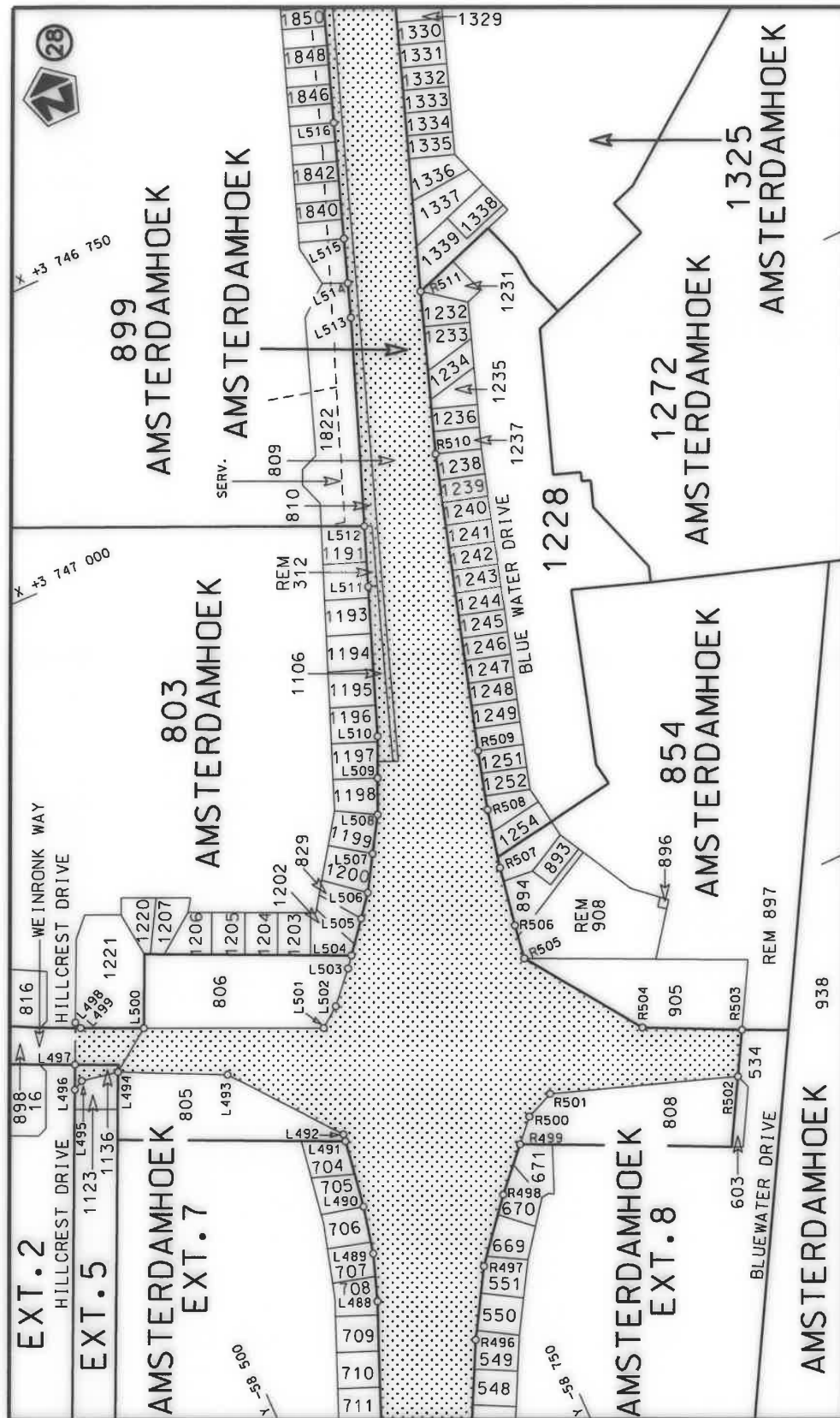

Die Suid Afrikaanse Nasionale Padagentskap MSB Bpk The South African National Roads Agency SOC Ltd	Die figuur getoon The figure shown	steldie padreserwe voor van 'n gedeelte represents the road reserve of a portion van Nasionale Roete N2 of National Route	Vel Sheet 22 of 48 Plan P1103/18
-------------------------------------------------------------------------------------------------------	---------------------------------------	------------------------------------------------------------------------------------------------------------------------------------	-------------------------------------------

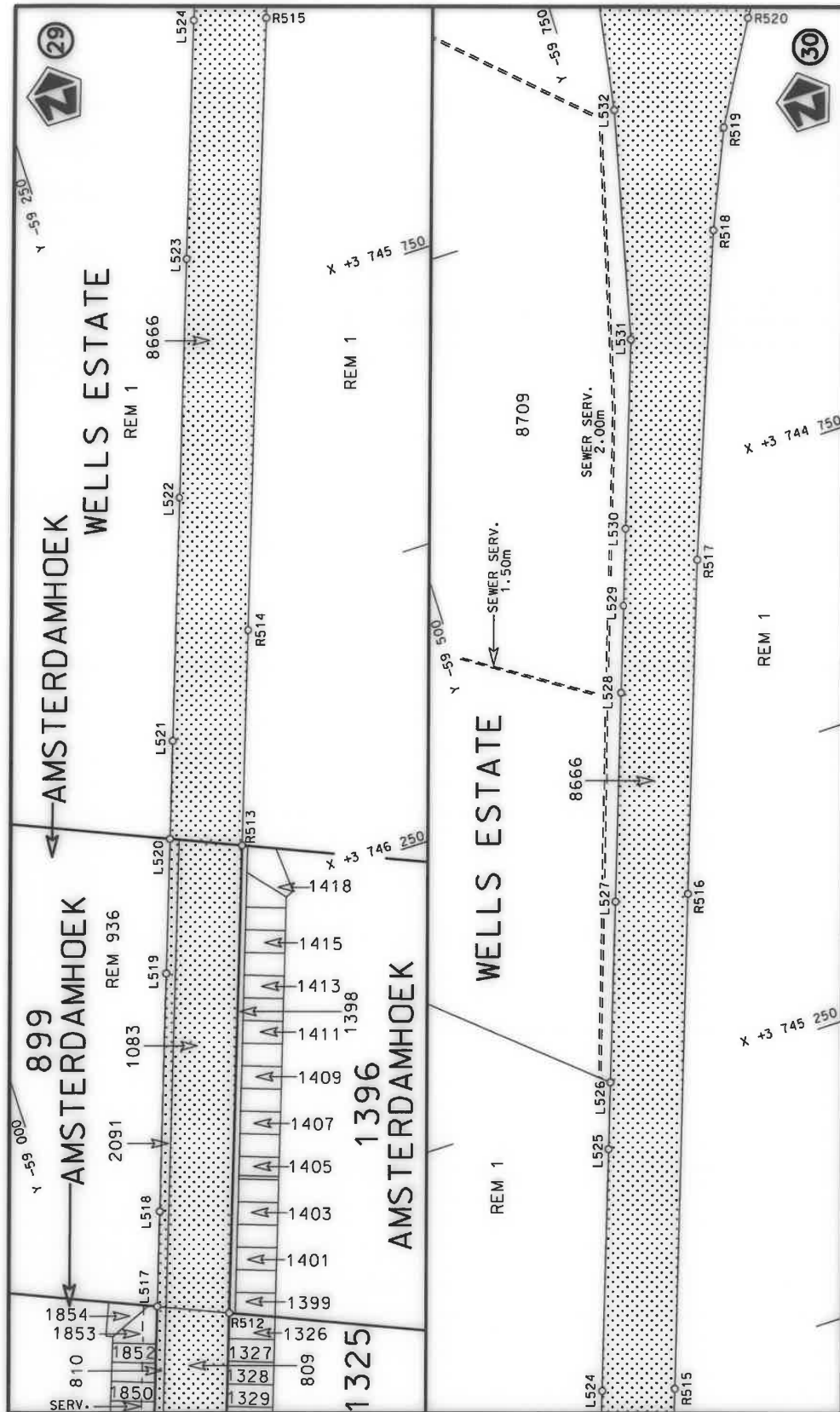

Die Suid Afrikaanse Nasionale Padagentskap MSB Bpk The South African National Roads Agency SOC Ltd	Die figuur getoon The figure shown		stel die padreserwe voor van 'n gedeelte represents the road reserve of a portion van Nasionale Roete N2 of National Route	Vel Sheet 23 of 48 Plan P1103/18
-------------------------------------------------------------------------------------------------------	---------------------------------------	---------------------------------------------------------------------------------------	-------------------------------------------------------------------------------------------------------------------------------------	----------------------------------------------

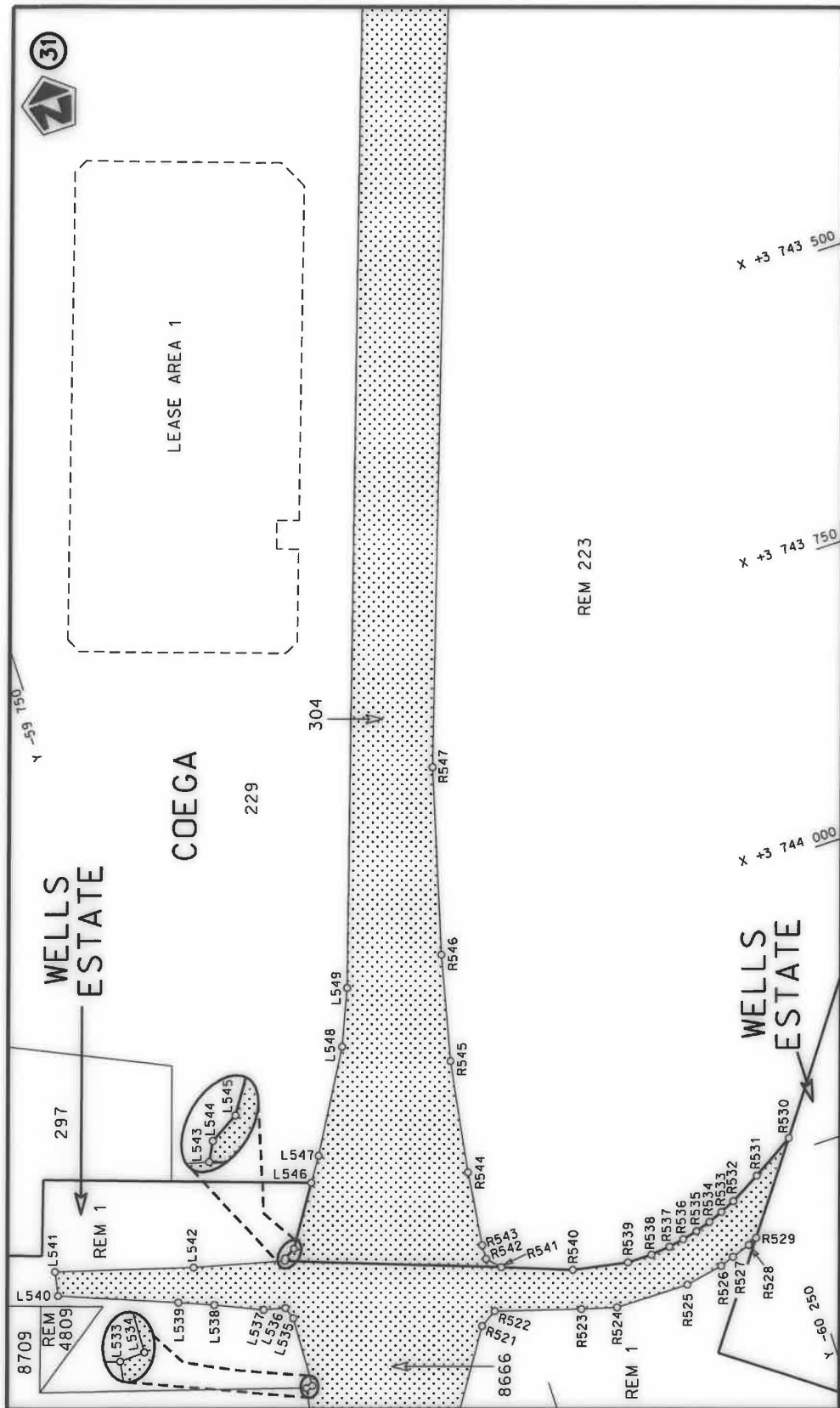

Die Suid Afrikaanse Nasionale Padogentskap MSB Bpk The South African National Roads Agency SOC Ltd	Die figuur getoon The figure shown	 stel die padreserwe voor van 'n gedeelte represents the road reserve of a portion van Nasionale Roete N2 of National Route	Vel Sheet 24 of 48 Plan P1103/18
-------------------------------------------------------------------------------------------------------	---------------------------------------	------------------------------------------------------------------------------------------------------------------------------------------------------------------------------------------------------------------------------	-------------------------------------------

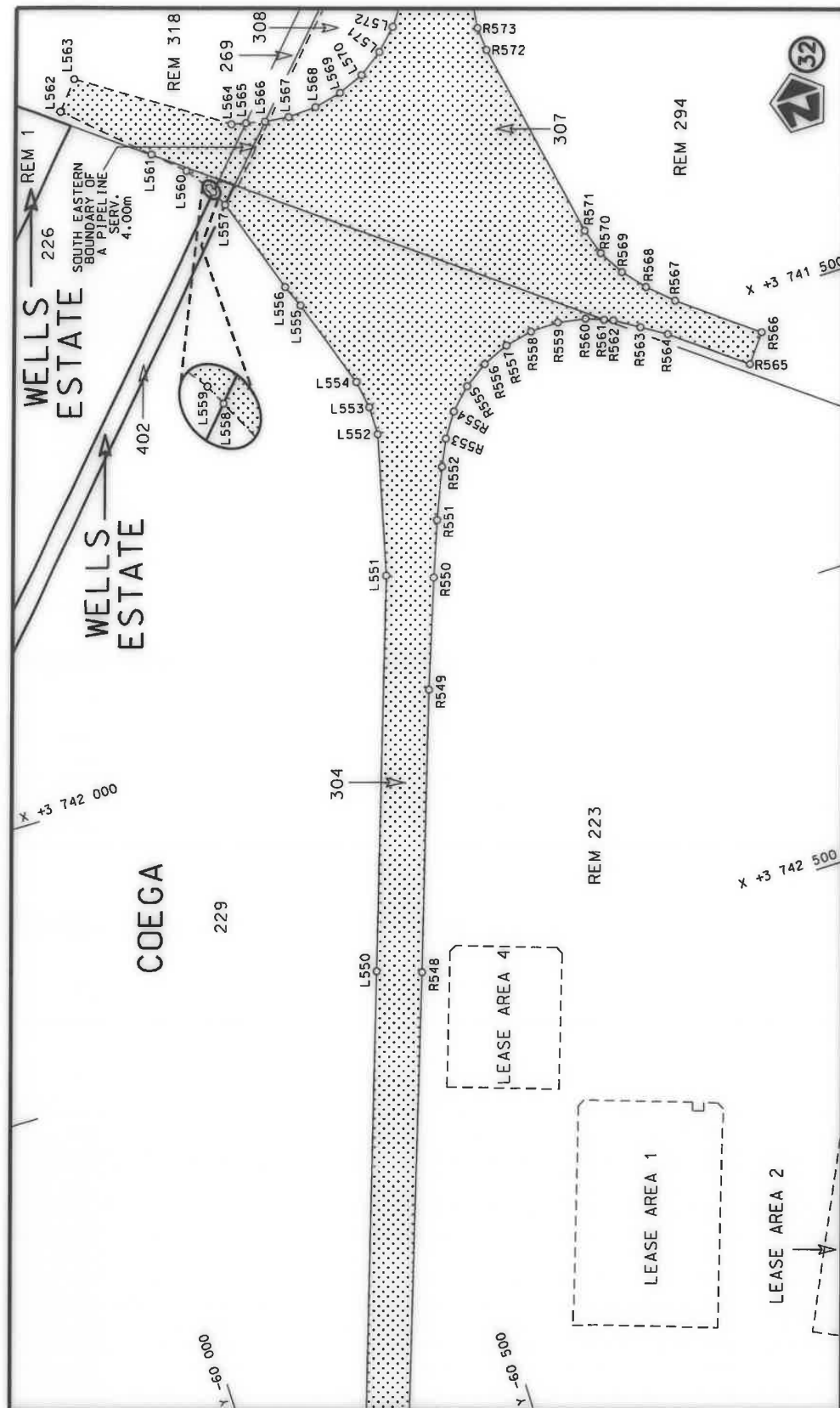

Die Suid Afrikaanse Nasionale Padagentskap MSB Bpk The South African National Roads Agency SOC Ltd	Die figuur getoon The figure shown		stel die padreserwe voor van 'n gedeelte represents the road reserve of a portion van Nasionale Roete N2 of National Route	11	Vel Sheet 25 of 48 Plan P1103/18
-------------------------------------------------------------------------------------------------------	---------------------------------------	--------------------------------------------------------------------------------------	-------------------------------------------------------------------------------------------------------------------------------------	----	----------------------------------------

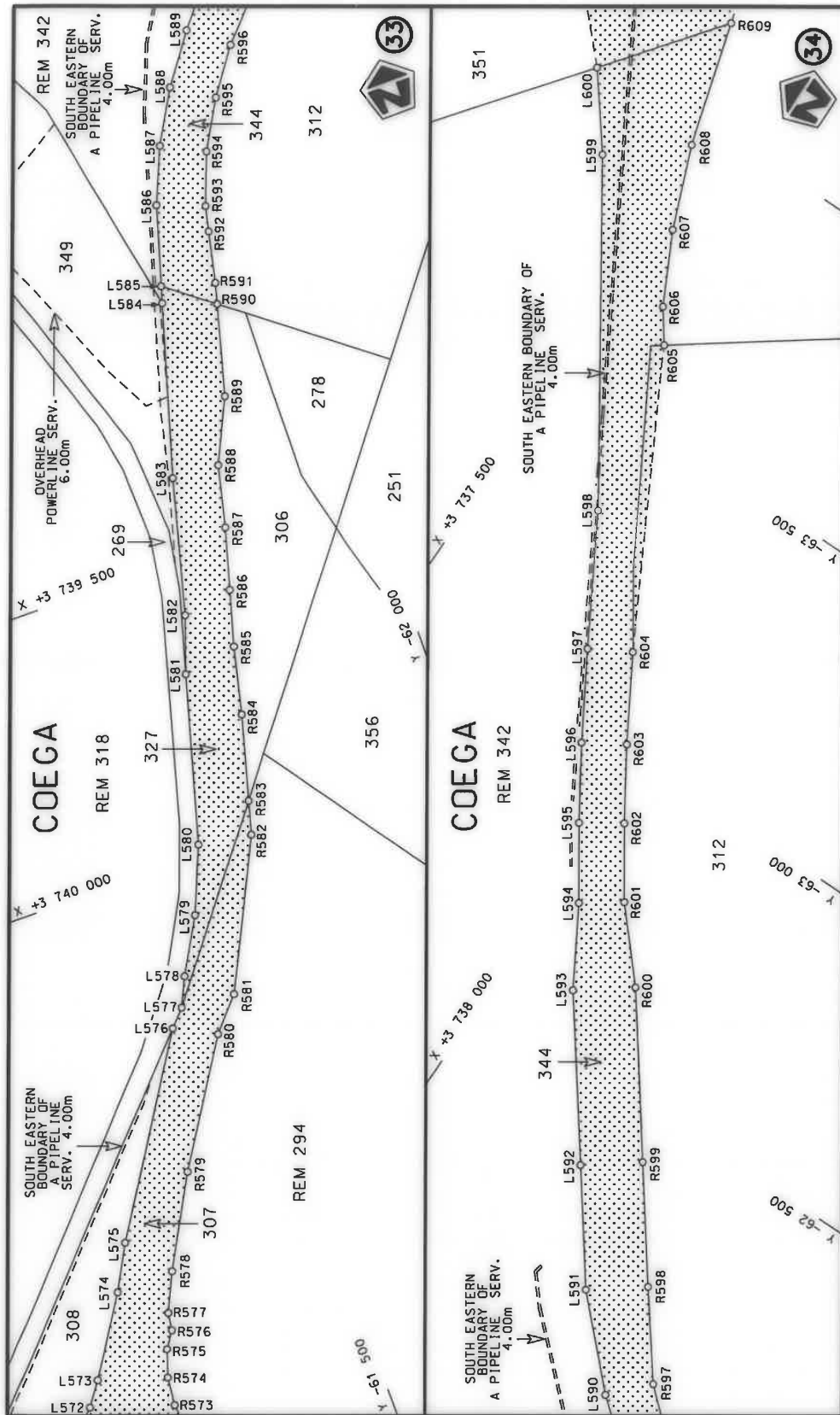

Die Suid Afrikaanse Nasionale Padagentskap MSB Bpk The South African National Roads Agency SOC Ltd	Die figuur getoon The figure shown	steldie padreserwe voor van 'n gedeelte represents the road reserve of a portion van Nasionale Roete N2 of National Route	Vel Sheet 26 of 48 Plan P1103/18
-------------------------------------------------------------------------------------------------------	---------------------------------------	------------------------------------------------------------------------------------------------------------------------------------	-------------------------------------------

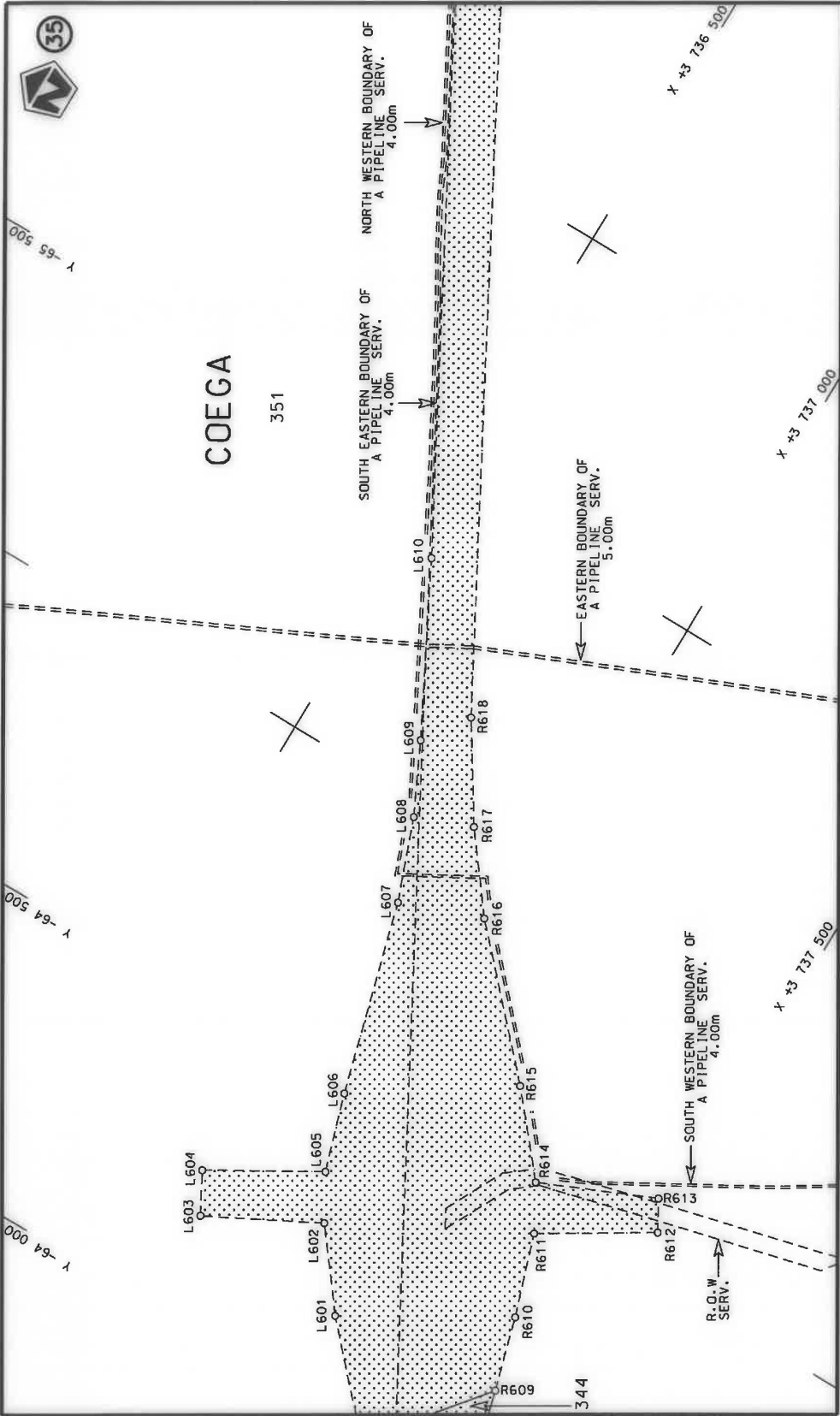

Die Suid Afrikaanse Nasionale Padagentskap MSB Bpk The South African National Roads Agency SOC Ltd	Die figuur getoon The figure shown	stel die padreserwe voor van 'n gedeelte represents the road reserve of a portion van Nasionale Roete N2 of National Route	11 Seksie Section	Vel Sheet	van of	48
				Plan		P1103/18

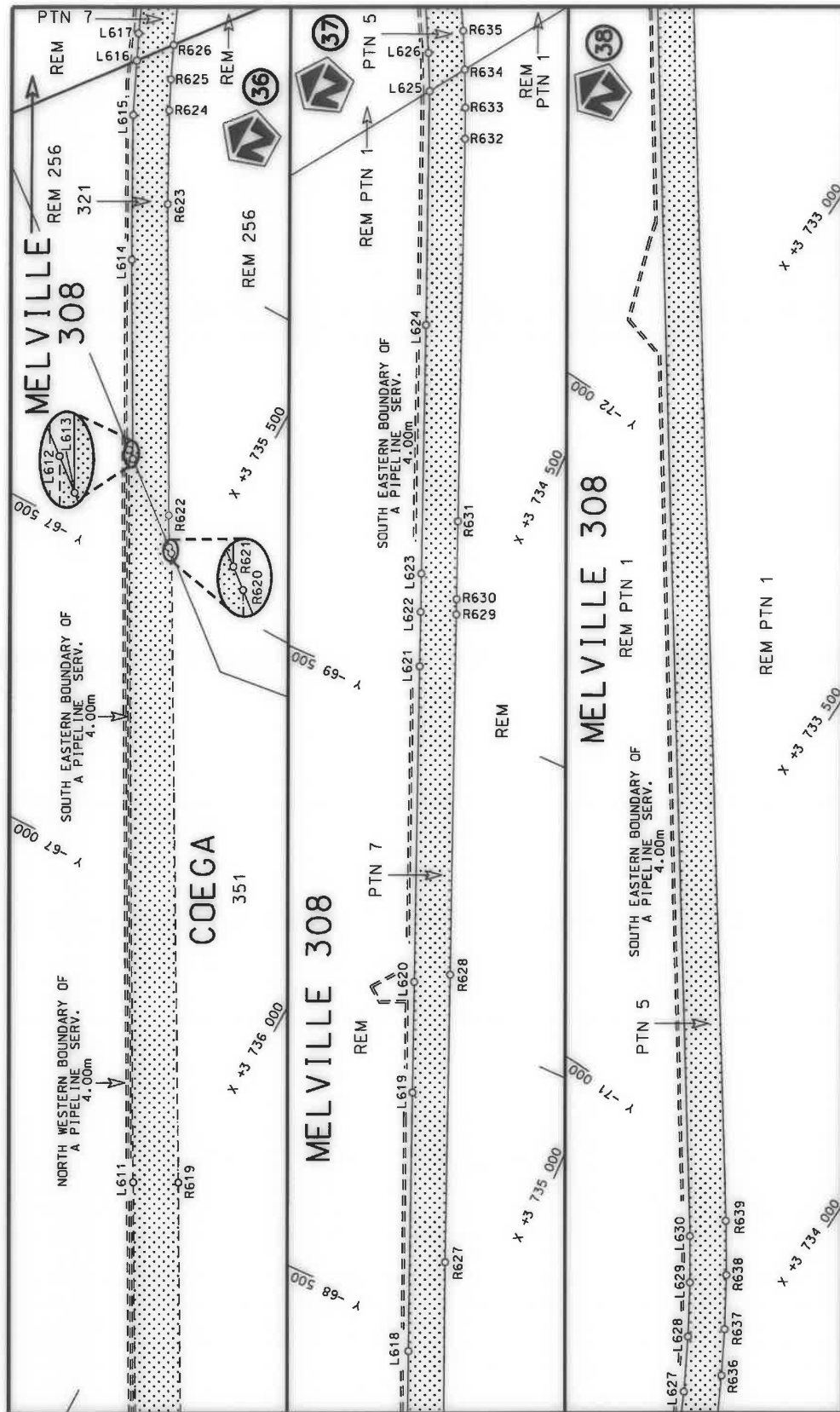

Die Suid Afrikaanse Nasionale Padagentskap MSB Bpk The South African National Roads Agency SOC Ltd	Die figuur getoon The figure shown	stelt die padreserwe voor van 'n gedeelte represents the road reserve of a portion van Nasionale Roete N2 of National Route	Vel Sheet 28 of 48 Plan P1103/18
-------------------------------------------------------------------------------------------------------	---------------------------------------	--------------------------------------------------------------------------------------------------------------------------------------	-------------------------------------------

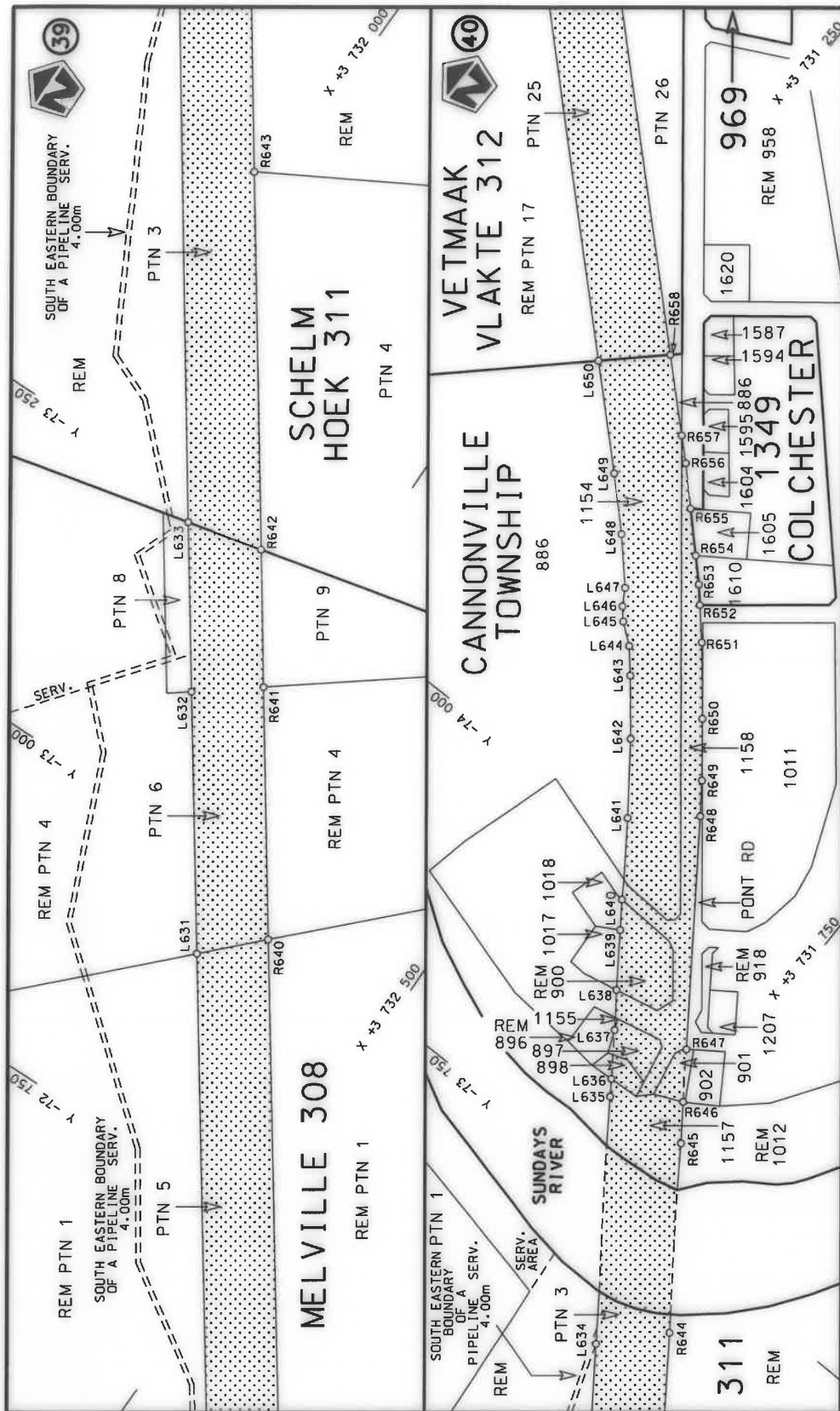

Die Suid Afrikaanse Nasionale Padagentskap MSB Bpk The South African National Roads Agency SOC Ltd	Die figuur getoon The figure shown	steldie padreserwe voor van 'n gedeelte represents the road reserve of a portion van Nasionale Roete N2 Sektie of National Route Section	Vel Sheet 29 of 48 Plan P1103/18
-------------------------------------------------------------------------------------------------------	---------------------------------------	---------------------------------------------------------------------------------------------------------------------------------------------------	-------------------------------------------

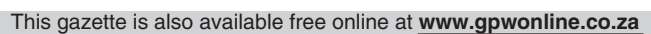



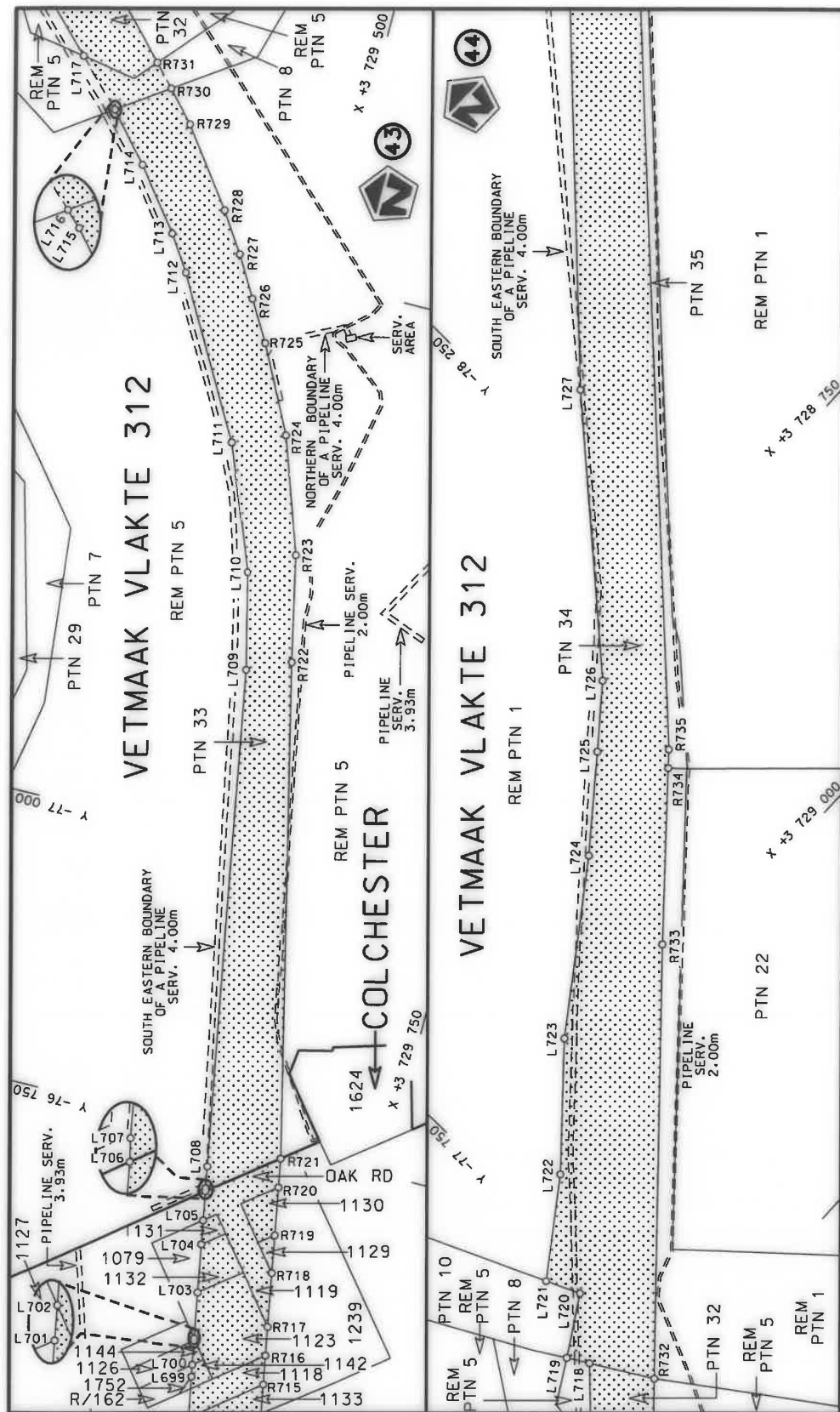

Die Suid Afrikaanse Nasionale Padagentskap MSB Bpk The South African National Roads Agency SOC Ltd	Die figuur getoon The figure shown	stelsie podreserwe voor van 'n gedeelte represents the road reserve of a portion van Nasionale Roete N2 Seksie Section of National Route	Vel Sheet 32 of 48 Plan P1103/18
-------------------------------------------------------------------------------------------------------	---------------------------------------	---------------------------------------------------------------------------------------------------------------------------------------------------	-------------------------------------

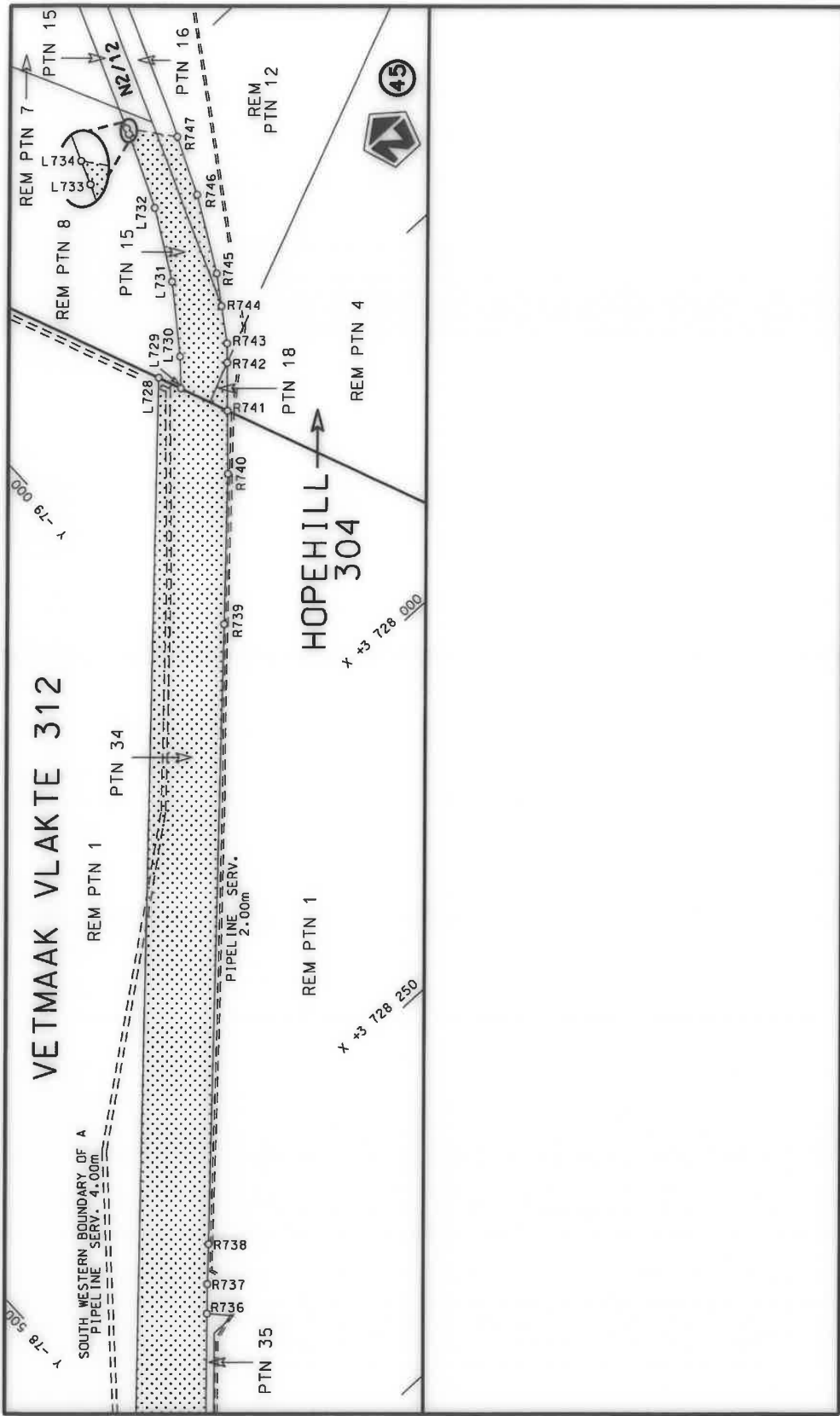

Die Suid Afrikaanse Nasionale Padagentskap MSB Bpk The South African National Roads Agency SOC Ltd	Die figuur getoon The figure shown	steldie padreserwe voor van 'n gedeelte represents the road reserve of a portion van Nasionale Roete N2 of National Route	Vel Sheet 33 of 48 Plan P1103/18
-------------------------------------------------------------------------------------------------------	---------------------------------------	------------------------------------------------------------------------------------------------------------------------------------	----------------------------------------

PADRESERWE KOÖRDINATE / ROAD RESERVE CO-ORDINATES						
LINKERKANT/LEFT HAND SIDE				REGTERKANT/RIGHT HAND SIDE		
	Y	X	WG 25°		Y	X
L1	-24 734.38	3 754 027.56		R1	-24 664.75	3 754 069.82
L2	-24 807.71	3 754 048.12		R2	-24 695.56	3 754 078.60
L3	-25 081.68	3 754 124.91		R3	-24 754.74	3 754 095.16
L4	-25 186.43	3 754 154.31		R4	-25 069.20	3 754 182.70
L5	-25 568.51	3 754 261.56		R5	-25 088.11	3 754 188.41
L6	-25 580.61	3 754 264.87		R6	-25 324.61	3 754 254.92
L7	-25 605.49	3 754 271.69		R7	-25 567.21	3 754 323.07
L8	-25 919.87	3 754 359.67		R8	-25 583.14	3 754 327.52
L9	-25 943.39	3 754 366.25		R9	-25 613.20	3 754 335.94
L10	-26 178.61	3 754 432.08		R10	-25 947.70	3 754 429.36
L11	-26 601.34	3 754 550.68		R11	-26 322.87	3 754 534.73
L12	-26 611.25	3 754 553.40		R12	-26 656.82	3 754 627.82
L13	-26 638.24	3 754 560.83		R13	-26 684.25	3 754 635.76
L14	-26 667.22	3 754 568.82		R14	-26 718.67	3 754 645.40
L15	-26 695.35	3 754 576.76		R15	-26 986.35	3 754 720.36
L16	-27 070.65	3 754 681.86		R16	-27 525.05	3 754 871.15
L17	-27 531.65	3 754 810.95		R17	-27 543.42	3 754 876.55
L18	-27 550.05	3 754 816.26		R18	-27 730.60	3 754 931.64
L19	-27 678.04	3 754 852.49		R19	-27 844.10	3 754 965.04
L20	-27 865.23	3 754 904.93		R20	-28 303.76	3 755 093.82
L21	-28 271.99	3 755 018.89		R21	-28 311.05	3 755 095.51
L22	-28 382.90	3 755 049.03		R22	-28 336.35	3 755 101.75
L23	-28 407.22	3 755 055.99		R23	-28 437.74	3 755 126.58
L24	-28 426.37	3 755 061.24		R24	-28 614.48	3 755 176.12
L25	-28 617.41	3 755 114.98		R25	-28 848.95	3 755 241.54
L26	-28 705.31	3 755 139.34		R26	-28 863.46	3 755 246.32
L27	-28 868.33	3 755 184.58		R27	-28 875.74	3 755 250.06
L28	-30 071.87	3 755 522.30		R28	-28 878.44	3 755 250.86
L29	-30 186.74	3 755 554.45		R29	-28 892.66	3 755 254.33
L30	-30 215.27	3 755 563.19		R30	-28 906.55	3 755 257.52
L31	-30 400.38	3 755 614.71		R31	-29 214.96	3 755 344.13
L32	-30 624.53	3 755 677.15		R32	-29 615.23	3 755 456.16
L33	-31 137.05	3 755 820.52		R33	-30 068.65	3 755 583.19
L34	-31 278.45	3 755 849.52		R34	-30 152.26	3 755 606.64
L35	-31 341.15	3 755 852.62		R35	-30 220.71	3 755 625.81
L36	-31 401.05	3 755 836.52		R36	-30 255.71	3 755 635.61
L37	-31 662.55	3 755 720.32		R37	-30 627.60	3 755 739.70
L38	-31 726.65	3 755 711.32		R38	-30 904.85	3 755 817.33
L39	-31 805.46	3 755 722.46		R39	-31 134.85	3 755 887.62
L40	-31 832.52	3 755 711.36		R40	-31 185.45	3 755 913.92
L41	-31 922.98	3 755 595.77		R41	-31 223.65	3 755 958.12
L42	-31 938.45	3 755 607.95		R42	-31 242.75	3 756 012.62
L43	-31 846.02	3 755 725.04		R43	-31 255.35	3 756 095.12
L44	-31 851.87	3 755 771.59		R44	-31 267.67	3 756 176.42
L45	-31 876.85	3 755 833.82		R45	-31 250.79	3 756 199.13
L46	-31 933.35	3 755 974.62		R46	-31 145.73	3 756 215.84
L47	-31 956.75	3 756 014.42		R47	-31 149.57	3 756 240.62
L48	-31 990.55	3 756 045.52		R48	-31 157.63	3 756 239.00
L49	-32 032.05	3 756 065.52		R49	-31 244.04	3 756 226.27
L50	-32 256.65	3 756 133.92		R50	-31 342.75	3 756 280.33
L51	-32 702.16	3 756 258.69		R51	-31 386.45	3 756 285.72
				Vel Sheet 34	Van of 48	P1103/18

PADRESERWE KOÖRDINATE / ROAD RESERVE CO-ORDINATES						
LINKERKANT/LEFT HAND SIDE				REGTERKANT/RIGHT HAND SIDE		
	Y	X	WG 25°		Y	X
L52	-32 847.65	3 756 299.49		R52	-31 900.25	3 756 137.62
L53	-33 292.37	3 756 423.96		R53	-31 997.35	3 756 134.02
L54	-33 499.43	3 756 482.15		R54	-32 143.65	3 756 164.52
L55	-33 537.55	3 756 495.15		R55	-32 653.45	3 756 307.01
L56	-33 706.29	3 756 554.43		R56	-32 673.40	3 756 312.66
L57	-33 866.41	3 756 610.61		R57	-33 042.77	3 756 415.68
L58	-33 923.45	3 756 630.50		R58	-33 488.84	3 756 542.25
L59	-34 341.55	3 756 781.97		R59	-33 525.25	3 756 555.02
L60	-34 350.55	3 756 780.10		R60	-33 774.18	3 756 641.99
L61	-34 607.85	3 756 870.00		R61	-33 821.46	3 756 658.52
L62	-34 823.95	3 756 945.53		R62	-34 237.56	3 756 803.60
L63	-34 906.51	3 756 974.08		R63	-34 418.39	3 756 867.10
L64	-34 939.33	3 756 985.35		R64	-34 657.15	3 756 950.40
L65	-35 350.75	3 757 130.51		R65	-34 812.74	3 757 004.89
L66	-35 594.19	3 757 218.48		R66	-34 838.50	3 757 013.72
L67	-35 672.53	3 757 245.41		R67	-34 849.81	3 757 017.96
L68	-35 852.55	3 757 307.30		R68	-35 323.01	3 757 183.58
L69	-36 032.48	3 757 369.15		R69	-35 601.49	3 757 281.32
L70	-36 092.19	3 757 389.67		R70	-35 702.67	3 757 316.73
L71	-36 110.08	3 757 395.88		R71	-35 883.17	3 757 379.92
L72	-36 167.94	3 757 416.33		R72	-36 010.20	3 757 424.38
L73	-36 338.00	3 757 476.49		R73	-36 028.23	3 757 430.48
L74	-36 498.53	3 757 533.23		R74	-36 196.22	3 757 489.14
L75	-36 658.97	3 757 589.94		R75	-36 368.74	3 757 549.38
L76	-36 684.47	3 757 598.89		R76	-36 528.89	3 757 605.29
L77	-36 766.80	3 757 628.00		R77	-36 600.92	3 757 630.30
L78	-36 767.67	3 757 626.09		R78	-37 113.78	3 757 815.55
L79	-37 038.82	3 757 720.84		R79	-37 153.42	3 757 833.00
L80	-37 196.86	3 757 764.80		R80	-37 169.36	3 757 840.67
L81	-37 239.86	3 757 774.05		R81	-37 194.45	3 757 856.20
L82	-37 275.41	3 757 778.85		R82	-37 218.00	3 757 873.74
L83	-37 312.76	3 757 781.96		R83	-37 244.24	3 757 897.63
L84	-37 409.83	3 757 784.83		R84	-37 282.22	3 757 942.02
L85	-37 607.53	3 757 798.66		R85	-37 312.43	3 757 980.37
L86	-37 672.84	3 757 692.92		R86	-37 414.93	3 758 110.49
L87	-37 671.97	3 757 682.85		R87	-37 405.20	3 758 126.26
L88	-37 692.25	3 757 677.21		R88	-37 360.35	3 758 198.90
L89	-37 710.71	3 757 697.98		R89	-37 350.74	3 758 204.44
L90	-37 714.67	3 757 699.90		R90	-37 342.09	3 758 223.47
L91	-37 696.55	3 757 729.27		R91	-37 307.57	3 758 299.71
L92	-37 663.82	3 757 814.79		R92	-37 315.48	3 758 303.83
L93	-37 734.06	3 757 877.87		R93	-37 331.33	3 758 312.59
L94	-37 822.06	3 757 956.37		R94	-37 335.02	3 758 314.65
L95	-37 862.16	3 757 987.87		R95	-37 344.85	3 758 298.74
L96	-37 905.46	3 758 013.97		R96	-37 369.26	3 758 259.17
L97	-37 951.46	3 758 034.77		R97	-37 408.86	3 758 195.17
L98	-38 064.94	3 758 077.31		R98	-37 435.35	3 758 152.27
L99	-38 230.70	3 758 140.18		R99	-37 471.08	3 758 133.31
L100	-38 537.98	3 758 233.06		R100	-37 535.26	3 758 134.67
L101	-38 606.66	3 758 247.87		R101	-37 607.36	3 758 129.87
L102	-38 734.18	3 758 265.18		R102	-37 758.36	3 758 098.67
				Vel Sheet	35 Van of	48 P1103/18

PADRESERWE KOÖRDINATE / ROAD RESERVE CO-ORDINATES					
LINKERKANT/LEFT HAND SIDE			REGTERKANT/RIGHT HAND SIDE		
	Y	X	WG 25°	Y	X
L103	-38 800.34	3 758 269.64		R103	-37 813.26 3 758 091.87
L104	-38 905.03	3 758 276.71		R104	-37 870.26 3 758 093.77
L105	-39 063.21	3 758 271.35		R105	-37 923.76 3 758 104.07
L106	-39 227.03	3 758 254.10		R106	-37 948.06 3 758 111.17
L107	-39 530.21	3 758 222.19		R107	-38 070.30 3 758 145.07
L108	-39 700.73	3 758 204.24		R108	-38 097.21 3 758 154.45
L109	-39 706.99	3 758 196.22		R109	-38 147.66 3 758 171.95
L110	-39 732.02	3 758 193.58		R110	-38 335.96 3 758 237.39
L111	-39 739.97	3 758 200.11		R111	-38 368.27 3 758 248.67
L112	-39 983.44	3 758 174.51		R112	-38 437.24 3 758 268.77
L113	-40 728.26	3 758 095.79		R113	-38 577.13 3 758 301.94
L114	-40 747.70	3 758 094.05		R114	-38 644.16 3 758 313.69
L115	-40 835.67	3 758 084.66		R115	-38 669.41 3 758 316.86
L116	-41 007.62	3 758 052.78		R116	-38 739.08 3 758 323.87
L117	-41 050.99	3 758 044.73		R117	-38 808.75 3 758 330.88
L118	-41 130.85	3 757 985.18		R118	-38 868.42 3 758 332.97
L119	-41 185.38	3 757 945.17		R119	-38 972.46 3 758 333.96
L120	-41 241.15	3 757 839.28		R120	-39 086.12 3 758 328.23
L121	-41 276.29	3 757 797.49		R121	-39 224.44 3 758 313.98
L122	-41 311.92	3 757 780.13		R122	-39 241.83 3 758 312.32
L123	-41 405.61	3 757 772.71		R123	-39 450.68 3 758 291.11
L124	-41 406.95	3 757 812.86		R124	-39 690.57 3 758 264.22
L125	-41 427.28	3 758 007.12		R125	-39 707.68 3 758 262.64
L126	-41 628.19	3 757 998.89		R126	-39 714.61 3 758 268.23
L127	-42 168.19	3 757 938.81		R127	-39 739.64 3 758 265.58
L128	-42 154.09	3 757 792.70		R128	-39 745.24 3 758 258.66
L129	-42 191.96	3 757 788.88		R129	-39 837.14 3 758 250.31
L130	-42 207.94	3 757 934.27		R130	-40 040.25 3 758 229.08
L131	-42 593.47	3 757 890.21		R131	-40 781.53 3 758 150.64
L132	-42 641.38	3 757 886.32		R132	-40 800.86 3 758 148.47
L133	-42 736.85	3 757 878.55		R133	-40 838.11 3 758 144.54
L134	-42 889.56	3 757 853.77		R134	-40 952.76 3 758 145.49
L135	-42 994.95	3 757 841.24		R135	-41 133.65 3 758 146.97
L136	-43 056.96	3 757 675.13		R136	-41 237.11 3 758 204.82
L137	-43 075.47	3 757 639.56		R137	-41 260.34 3 758 242.31
L138	-43 130.60	3 757 663.60		R138	-41 285.19 3 758 268.96
L139	-43 351.59	3 757 759.95		R139	-41 318.75 3 758 283.67
L140	-43 385.49	3 757 772.10		R140	-41 347.76 3 758 291.52
L141	-43 434.12	3 757 789.54		R141	-41 401.92 3 758 302.46
L142	-43 506.05	3 757 794.52		R142	-41 416.21 3 758 314.72
L143	-43 565.67	3 757 789.13		R143	-41 455.71 3 758 321.23
L144	-43 939.68	3 757 755.33		R144	-41 452.72 3 758 250.27
L145	-43 943.91	3 757 754.88		R145	-41 436.93 3 758 099.38
L146	-43 968.71	3 757 748.98		R146	-41 454.92 3 758 095.51
L147	-44 299.42	3 757 713.94		R147	-41 582.36 3 758 068.10
L148	-44 487.27	3 757 694.04		R148	-42 174.87 3 758 002.62
L149	-44 509.23	3 757 691.71		R149	-42 187.93 3 758 127.43
L150	-44 505.47	3 757 700.30		R150	-42 175.15 3 758 149.31
L151	-44 684.17	3 757 681.63		R151	-42 244.88 3 758 141.78
L152	-44 838.63	3 757 665.49		R152	-42 227.72 3 758 123.27
L153	-45 025.06	3 757 645.60		R153	-42 214.65 3 757 998.40
			Vel Sheet	36 Van of 48	P1103/18

PADRESERVE KOÖRDINATE / ROAD RESERVE CO-ORDINATES									
LINKERKANT/LEFT HAND SIDE					REGTERKANT/RIGHT HAND SIDE				
	Y		X	WG 25°		Y		X	
L154	-45 121.57	3	757 636.50		R154	-42 791.76	3	757 937.20	
L155	-45 184.98	3	757 632.86		R155	-42 965.27	3	757 918.68	
L156	-45 229.04	3	757 631.58		R156	-42 946.54	3	757 970.90	
L157	-45 296.06	3	757 632.02		R157	-42 911.59	3	758 064.50	
L158	-45 377.85	3	757 635.63		R158	-42 883.37	3	758 140.10	
L159	-45 445.39	3	757 641.43		R159	-42 885.21	3	758 180.57	
L160	-45 489.44	3	757 646.35		R160	-42 893.88	3	758 201.75	
L161	-45 517.71	3	757 650.33		R161	-42 941.77	3	758 208.69	
L162	-45 546.85	3	757 655.00		R162	-42 960.21	3	758 197.35	
L163	-45 589.18	3	757 662.39		R163	-42 988.96	3	758 195.33	
L164	-45 606.76	3	757 665.39		R164	-43 013.30	3	758 195.31	
L165	-45 618.39	3	757 668.01		R165	-43 037.00	3	758 198.23	
L166	-45 636.87	3	757 671.49		R166	-43 063.08	3	758 198.40	
L167	-45 651.41	3	757 674.59		R167	-43 087.80	3	758 194.91	
L168	-45 666.11	3	757 677.95		R168	-43 111.62	3	758 187.40	
L169	-45 687.33	3	757 683.19		R169	-43 125.11	3	758 182.36	
L170	-45 702.14	3	757 686.96		R170	-43 119.72	3	758 190.93	
L171	-45 818.65	3	757 716.02		R171	-43 132.17	3	758 184.32	
L172	-45 869.23	3	757 728.92		R172	-43 176.04	3	758 155.02	
L173	-45 893.63	3	757 735.09		R173	-43 195.54	3	758 136.69	
L174	-45 944.33	3	757 747.97		R174	-43 215.05	3	758 085.91	
L175	-46 020.41	3	757 767.36		R175	-43 226.51	3	758 065.29	
L176	-46 346.24	3	757 849.93		R176	-43 265.26	3	758 004.97	
L177	-46 527.24	3	757 895.77		R177	-43 294.93	3	757 960.09	
L178	-46 637.09	3	757 923.72		R178	-43 323.86	3	757 929.72	
L179	-46 734.73	3	757 948.50		R179	-43 344.45	3	757 914.03	
L180	-46 763.78	3	757 955.83		R180	-43 367.66	3	757 900.77	
L181	-46 776.00	3	757 959.06		R181	-43 399.40	3	757 888.02	
L182	-46 793.28	3	757 961.62		R182	-43 428.29	3	757 880.95	
L183	-46 801.74	3	757 962.59		R183	-43 452.38	3	757 876.38	
L184	-46 916.46	3	757 978.98		R184	-43 711.36	3	757 839.27	
L185	-46 946.86	3	757 980.97		R185	-43 835.71	3	757 826.03	
L186	-46 977.03	3	757 976.82		R186	-43 852.33	3	757 838.85	
L187	-47 005.86	3	757 966.82		R187	-43 882.15	3	757 836.03	
L188	-47 011.24	3	757 963.64		R188	-43 913.94	3	757 829.31	
L189	-47 138.55	3	757 869.02		R189	-43 999.73	3	757 809.18	
L190	-47 176.09	3	757 806.43		R190	-44 072.30	3	757 801.52	
L191	-47 184.78	3	757 791.65		R191	-44 275.42	3	757 779.82	
L192	-47 183.13	3	757 776.04		R192	-44 480.18	3	757 757.95	
L193	-47 182.32	3	757 769.98		R193	-44 483.66	3	757 750.15	
L194	-47 199.69	3	757 770.17		R194	-44 844.25	3	757 711.86	
L195	-47 224.20	3	757 766.91		R195	-44 971.88	3	757 698.50	
L196	-47 224.70	3	757 776.17		R196	-45 099.17	3	757 684.32	
L197	-47 227.22	3	757 797.64		R197	-45 163.85	3	757 682.58	
L198	-47 240.83	3	757 810.35		R198	-45 228.52	3	757 680.84	
L199	-47 265.06	3	757 811.79		R199	-45 292.77	3	757 679.11	
L200	-47 282.87	3	757 838.13		R200	-45 356.35	3	757 681.72	
L201	-47 301.84	3	757 849.41		R201	-45 415.53	3	757 685.93	
L202	-47 398.86	3	757 907.11		R202	-45 488.65	3	757 694.11	
L203	-47 487.12	3	757 959.59		R203	-45 529.65	3	757 699.84	
L204	-47 515.14	3	757 976.26		R204	-45 597.33	3	757 711.28	
					<div> <div>Vel</div> <div>Sheet</div> </div> <div>37</div> <div>Van</div> <div>of</div> <div>48</div> <div>P1103/18</div>				

PADRESERWE KOÖRDINATE / ROAD RESERVE CO-ORDINATES									
LINKERKANT/LEFT HAND SIDE					REGTERKANT/RIGHT HAND SIDE				
	Y		X	WG 25°		Y		X	
L205	-47 517.85	3	757 977.87		R205	-45 665.10	3	757 726.04	
L206	-47 542.87	3	757 987.73		R206	-45 677.58	3	757 729.03	
L207	-47 562.38	3	757 995.42		R207	-45 855.29	3	757 774.06	
L208	-47 613.52	3	757 998.57		R208	-45 870.87	3	757 778.06	
L209	-47 675.35	3	757 991.25		R209	-45 875.56	3	757 779.17	
L210	-47 733.06	3	757 984.58		R210	-46 213.52	3	757 865.04	
L211	-47 745.97	3	757 983.89		R211	-46 726.47	3	757 995.23	
L212	-47 822.57	3	757 979.84		R212	-46 765.27	3	758 006.52	
L213	-47 962.30	3	757 960.16		R213	-46 775.61	3	758 009.81	
L214	-48 251.37	3	757 918.99		R214	-46 785.00	3	758 013.04	
L215	-48 350.15	3	757 904.87		R215	-46 874.41	3	758 038.51	
L216	-48 377.51	3	757 901.27		R216	-46 873.51	3	758 041.98	
L217	-48 543.75	3	757 877.06		R217	-46 878.86	3	758 043.27	
L218	-48 603.48	3	757 864.02		R218	-46 916.09	3	758 058.18	
L219	-48 547.81	3	757 839.80		R219	-46 970.30	3	758 079.88	
L220	-48 470.19	3	757 817.77		R220	-46 996.13	3	758 090.22	
L221	-48 403.37	3	757 804.31		R221	-47 004.97	3	758 099.25	
L222	-48 407.84	3	757 787.14		R222	-47 027.21	3	758 121.97	
L223	-48 411.24	3	757 774.32		R223	-47 055.94	3	758 151.32	
L224	-48 574.35	3	757 808.18		R224	-47 116.46	3	758 228.78	
L225	-48 586.86	3	757 810.20		R225	-47 213.52	3	758 354.95	
L226	-48 607.39	3	757 813.13		R226	-47 259.37	3	758 414.51	
L227	-48 627.07	3	757 811.58		R227	-47 286.57	3	758 405.24	
L228	-48 648.87	3	757 815.32		R228	-47 302.95	3	758 400.15	
L229	-48 678.45	3	757 820.40		R229	-47 340.35	3	758 394.55	
L230	-48 693.40	3	757 822.96		R230	-47 335.75	3	758 325.54	
L231	-48 708.98	3	757 821.54		R231	-47 359.07	3	758 282.30	
L232	-48 739.06	3	757 821.71		R232	-47 518.31	3	758 111.97	
L233	-48 774.06	3	757 820.75		R233	-47 540.32	3	758 096.24	
L234	-48 774.75	3	757 820.73		R234	-47 588.84	3	758 078.57	
L235	-48 898.81	3	757 808.45		R235	-47 753.83	3	758 038.73	
L236	-48 913.34	3	757 806.72		R236	-48 019.57	3	757 999.59	
L237	-48 953.10	3	757 801.95		R237	-48 291.81	3	757 960.66	
L238	-49 141.94	3	757 779.46		R238	-48 380.59	3	757 947.73	
L239	-49 198.64	3	757 772.40		R239	-48 406.86	3	757 944.04	
L240	-49 217.40	3	757 768.98		R240	-48 701.61	3	757 899.18	
L241	-49 247.17	3	757 763.35		R241	-48 702.76	3	757 902.08	
L242	-49 306.53	3	757 749.26		R242	-48 773.17	3	757 903.59	
L243	-49 333.85	3	757 741.04		R243	-48 878.20	3	757 924.42	
L244	-49 337.87	3	757 739.83		R244	-49 049.16	3	757 895.14	
L245	-49 508.45	3	757 680.42		R245	-49 053.08	3	757 894.59	
L246	-49 695.02	3	757 615.24		R246	-49 178.18	3	757 877.31	
L247	-49 702.76	3	757 612.61		R247	-49 098.78	3	757 972.41	
L248	-49 743.87	3	757 598.29		R248	-49 161.61	3	758 038.42	
L249	-49 783.61	3	757 584.45		R249	-49 226.48	3	757 962.59	
L250	-49 981.92	3	757 515.53		R250	-49 337.14	3	757 865.25	
L251	-50 072.89	3	757 483.92		R251	-49 408.64	3	757 832.63	
L252	-50 093.95	3	757 476.81		R252	-49 481.15	3	757 816.69	
L253	-50 291.36	3	757 410.12		R253	-49 571.50	3	757 796.82	
L254	-50 345.27	3	757 391.95		R254	-49 689.11	3	757 771.87	
L255	-50 487.16	3	757 343.68		R255	-49 790.46	3	757 760.33	
Vel Sheet					38	Van of		48	P1103/18

PADRESERVE KOÖRDINATE / ROAD RESERVE CO-ORDINATES									
LINKERKANT/LEFT HAND SIDE					REGTERKANT/RIGHT HAND SIDE				
	Y		X	WG 25°		Y		X	
L256	-50 522.55	3	757 330.94		R256	-49 903.18	3	757 776.14	
L257	-50 571.22	3	757 313.40		R257	-49 919.14	3	757 763.79	
L258	-50 599.17	3	757 302.85		R258	-50 007.33	3	757 777.90	
L259	-50 630.42	3	757 289.11		R259	-50 011.11	3	757 747.42	
L260	-50 653.32	3	757 277.22		R260	-49 986.41	3	757 743.20	
L261	-50 668.70	3	757 268.53		R261	-49 901.03	3	757 729.79	
L262	-50 679.25	3	757 262.61		R262	-49 884.45	3	757 725.61	
L263	-50 704.20	3	757 246.27		R263	-49 868.40	3	757 719.36	
L264	-50 727.68	3	757 227.99		R264	-49 853.82	3	757 711.60	
L265	-50 758.32	3	757 180.90		R265	-49 839.37	3	757 701.29	
L266	-50 775.83	3	757 154.10		R266	-49 836.32	3	757 697.25	
L267	-50 792.12	3	757 129.41		R267	-49 829.12	3	757 688.03	
L268	-50 808.41	3	757 104.71		R268	-49 823.66	3	757 671.56	
L269	-50 811.66	3	757 099.77		R269	-49 824.22	3	757 654.48	
L270	-50 816.50	3	757 066.26		R270	-49 829.57	3	757 639.84	
L271	-50 790.89	3	757 035.52		R271	-49 840.98	3	757 625.36	
L272	-50 792.10	3	757 034.51		R272	-49 856.10	3	757 613.64	
L273	-50 811.85	3	757 013.96		R273	-49 938.50	3	757 583.36	
L274	-50 814.47	3	757 009.72		R274	-49 995.78	3	757 562.26	
L275	-50 813.67	3	757 018.59		R275	-50 107.45	3	757 520.85	
L276	-50 837.51	3	757 047.22		R276	-50 128.39	3	757 513.49	
L277	-50 881.13	3	757 047.37		R277	-50 326.94	3	757 448.86	
L278	-50 964.82	3	757 008.22		R278	-50 360.56	3	757 435.61	
L279	-50 966.37	3	757 007.60		R279	-50 529.54	3	757 378.98	
L280	-51 005.69	3	756 983.98		R280	-50 642.45	3	757 340.03	
L281	-51 013.25	3	756 979.63		R281	-50 687.89	3	757 325.47	
L282	-51 041.75	3	756 962.80		R282	-50 727.17	3	757 312.00	
L283	-51 058.65	3	756 952.85		R283	-50 786.38	3	757 284.56	
L284	-51 081.73	3	756 934.23		R284	-50 922.71	3	757 221.17	
L285	-51 342.33	3	756 721.38		R285	-50 935.60	3	757 215.23	
L286	-51 420.66	3	756 632.90		R286	-50 951.65	3	757 229.09	
L287	-51 450.35	3	756 590.37		R287	-50 958.60	3	757 226.76	
L288	-51 463.30	3	756 569.37		R288	-50 970.65	3	757 217.22	
L289	-51 464.82	3	756 564.20		R289	-50 978.07	3	757 212.35	
L290	-51 479.70	3	756 535.22		R290	-50 967.02	3	757 200.74	
L291	-51 490.90	3	756 510.22		R291	-51 007.36	3	757 118.26	
L292	-51 501.85	3	756 482.00		R292	-51 031.83	3	757 067.89	
L293	-51 510.24	3	756 455.97		R293	-51 040.05	3	757 056.79	
L294	-51 518.78	3	756 424.71		R294	-51 042.39	3	757 053.42	
L295	-51 523.46	3	756 395.36		R295	-51 106.68	3	756 986.25	
L296	-51 528.20	3	756 365.67		R296	-51 135.00	3	756 957.01	
L297	-51 532.90	3	756 336.22		R297	-51 178.42	3	756 919.23	
L298	-51 533.97	3	756 329.47		R298	-51 316.29	3	756 805.25	
L299	-51 541.39	3	756 246.22		R299	-51 361.02	3	756 767.06	
L300	-51 544.70	3	756 217.12		R300	-51 381.86	3	756 748.68	
L301	-51 549.73	3	756 187.76		R301	-51 402.91	3	756 727.83	
L302	-51 560.17	3	756 157.28		R302	-51 423.46	3	756 705.83	
L303	-51 597.38	3	756 048.59		R303	-51 443.92	3	756 681.47	
L304	-51 622.31	3	755 975.80		R304	-51 448.94	3	756 675.24	
L305	-51 643.01	3	755 915.33		R305	-51 474.07	3	756 642.02	
L306	-51 657.05	3	755 871.60		R306	-51 518.41	3	756 563.92	
Vel Sheet 39					Van of 48		P1103/18		

PADRESERVE KOÖRDINATE / ROAD RESERVE CO-ORDINATES									
LINKERKANT/LEFT HAND SIDE					REGTERKANT/RIGHT HAND SIDE				
	Y		X	WG 25°		Y		X	
L307	-51 676.24	3	755 826.46		R307	-51 542.09	3	756 508.81	
L308	-51 706.84	3	755 776.19		R308	-51 551.81	3	756 480.71	
L309	-51 718.29	3	755 761.54		R309	-51 562.44	3	756 443.51	
L310	-51 731.47	3	755 751.06		R310	-51 573.11	3	756 396.63	
L311	-51 851.25	3	755 617.78		R311	-51 579.23	3	756 362.97	
L312	-51 959.80	3	755 492.59		R312	-51 577.57	3	756 361.74	
L313	-51 995.06	3	755 451.76		R313	-51 583.13	3	756 304.38	
L314	-52 012.15	3	755 433.31		R314	-51 587.86	3	756 252.37	
L315	-52 092.88	3	755 360.94		R315	-51 588.50	3	756 244.85	
L316	-52 154.30	3	755 321.46		R316	-51 593.29	3	756 209.88	
L317	-52 344.65	3	755 216.62		R317	-51 599.53	3	756 180.54	
L318	-52 327.42	3	755 180.45		R318	-51 617.13	3	756 125.68	
L319	-52 333.36	3	755 171.56		R319	-51 639.75	3	756 065.91	
L320	-52 337.82	3	755 165.07		R320	-51 669.73	3	755 986.81	
L321	-52 359.40	3	755 144.45		R321	-51 678.04	3	755 964.11	
L322	-52 384.57	3	755 130.98		R322	-51 686.24	3	755 941.95	
L323	-52 391.55	3	755 174.35		R323	-51 697.05	3	755 914.12	
L324	-52 451.38	3	755 122.75		R324	-51 708.54	3	755 886.68	
L325	-52 489.96	3	755 089.52		R325	-51 722.51	3	755 860.74	
L326	-52 509.86	3	755 110.20		R326	-51 737.97	3	755 835.11	
L327	-52 541.16	3	755 140.08		R327	-51 755.33	3	755 810.57	
L328	-52 562.21	3	755 129.54		R328	-51 774.34	3	755 787.11	
L329	-52 585.77	3	755 112.22		R329	-51 804.18	3	755 753.07	
L330	-52 609.01	3	755 093.28		R330	-51 847.48	3	755 715.08	
L331	-52 654.46	3	755 054.97		R331	-51 883.57	3	755 671.77	
L332	-52 676.20	3	755 034.48		R332	-51 900.58	3	755 651.36	
L333	-52 757.62	3	754 959.37		R333	-51 927.09	3	755 620.81	
L334	-52 752.35	3	754 959.97		R334	-51 983.57	3	755 555.10	
L335	-52 770.94	3	754 942.88		R335	-52 076.36	3	755 458.96	
L336	-52 773.36	3	754 940.73		R336	-52 084.61	3	755 478.11	
L337	-52 935.33	3	754 791.24		R337	-52 094.83	3	755 461.92	
L338	-52 937.74	3	754 789.06		R338	-52 104.77	3	755 461.18	
L339	-53 185.24	3	754 545.01		R339	-52 133.74	3	755 448.83	
L340	-53 188.11	3	754 546.71		R340	-52 124.88	3	755 428.04	
L341	-53 246.67	3	754 488.79		R341	-52 118.87	3	755 414.15	
L342	-53 339.13	3	754 394.17		R342	-52 240.72	3	755 372.54	
L343	-53 370.80	3	754 361.86		R343	-52 437.67	3	755 391.24	
L344	-53 379.21	3	754 356.11		R344	-52 477.44	3	755 422.63	
L345	-53 412.31	3	754 332.06		R345	-52 530.48	3	755 462.08	
L346	-53 474.10	3	754 287.36		R346	-52 546.38	3	755 434.52	
L347	-53 525.92	3	754 260.06		R347	-52 532.91	3	755 421.77	
L348	-53 512.03	3	754 247.37		R348	-52 511.25	3	755 384.17	
L349	-53 556.95	3	754 239.45		R349	-52 520.67	3	755 355.75	
L350	-53 597.79	3	754 212.47		R350	-52 553.56	3	755 256.57	
L351	-53 644.47	3	754 191.33		R351	-52 671.48	3	755 120.56	
L352	-53 664.83	3	754 182.09		R352	-52 728.03	3	755 067.83	
L353	-53 682.69	3	754 173.99		R353	-52 949.13	3	754 866.24	
L354	-53 694.11	3	754 147.83		R354	-53 127.07	3	754 690.77	
L355	-53 696.46	3	754 142.44		R355	-53 185.35	3	754 633.28	
L356	-53 753.27	3	754 125.40		R356	-53 262.25	3	754 557.45	
L357	-53 785.44	3	754 127.18		R357	-53 293.47	3	754 526.50	
					<div> <div>Vel</div> <div>40</div> <div>Van</div> <div>of</div> <div>48</div> </div> <div>P1103/18</div>				

PADRESERVE KOÖRDINATE / ROAD RESERVE CO-ORDINATES									
LINKERKANT/LEFT HAND SIDE					REGTERKANT/RIGHT HAND SIDE				
	Y		X	WG 25°		Y		X	
L358	-53 838.30	3	754 130.12		R358	-53 336.45	3	754 482.50	
L359	-53 879.05	3	754 132.37		R359	-53 384.92	3	754 441.17	
L360	-53 897.80	3	754 134.44		R360	-53 394.19	3	754 433.26	
L361	-53 920.47	3	754 136.95		R361	-53 415.86	3	754 415.15	
L362	-53 940.97	3	754 139.22		R362	-53 436.58	3	754 397.45	
L363	-53 971.74	3	754 142.63		R363	-53 522.31	3	754 343.24	
L364	-54 279.83	3	754 195.07		R364	-53 537.33	3	754 330.60	
L365	-54 301.90	3	754 198.77		R365	-53 645.91	3	754 296.44	
L366	-54 365.26	3	754 209.55		R366	-53 672.24	3	754 286.29	
L367	-54 446.05	3	754 229.25		R367	-53 682.05	3	754 282.49	
L368	-54 538.43	3	754 250.05		R368	-53 743.71	3	754 275.20	
L369	-54 537.30	3	754 256.93		R369	-53 792.82	3	754 269.54	
L370	-54 566.94	3	754 257.73		R370	-53 848.54	3	754 267.10	
L371	-54 621.16	3	754 266.82		R371	-53 873.51	3	754 263.81	
L372	-54 643.04	3	754 270.96		R372	-53 885.04	3	754 279.07	
L373	-54 925.82	3	754 319.53		R373	-53 900.55	3	754 282.61	
L374	-54 949.82	3	754 323.32		R374	-53 922.10	3	754 311.54	
L375	-54 977.78	3	754 327.75		R375	-54 040.83	3	754 384.95	
L376	-54 990.26	3	754 329.73		R376	-54 059.08	3	754 400.27	
L377	-55 048.76	3	754 335.34		R377	-54 079.66	3	754 363.37	
L378	-55 106.14	3	754 335.59		R378	-54 093.90	3	754 337.84	
L379	-55 178.53	3	754 329.81		R379	-54 081.75	3	754 323.83	
L380	-55 193.85	3	754 326.82		R380	-54 059.95	3	754 298.71	
L381	-55 229.44	3	754 319.85		R381	-54 052.48	3	754 290.13	
L382	-55 275.49	3	754 310.46		R382	-54 048.35	3	754 285.35	
L383	-55 440.68	3	754 264.86		R383	-54 042.89	3	754 279.05	
L384	-55 462.24	3	754 249.45		R384	-54 054.19	3	754 259.60	
L385	-55 479.50	3	754 197.61		R385	-54 063.52	3	754 260.11	
L386	-55 494.24	3	754 178.75		R386	-54 081.34	3	754 260.80	
L387	-55 511.39	3	754 168.43		R387	-54 117.17	3	754 263.02	
L388	-55 546.08	3	754 147.55		R388	-54 152.49	3	754 264.94	
L389	-55 558.09	3	754 129.75		R389	-54 187.82	3	754 266.86	
L390	-55 563.23	3	754 122.04		R390	-54 360.42	3	754 286.28	
L391	-55 585.88	3	754 081.56		R391	-54 423.54	3	754 294.37	
L392	-55 661.70	3	754 131.62		R392	-54 567.04	3	754 318.74	
L393	-55 720.78	3	754 174.21		R393	-54 729.73	3	754 346.74	
L394	-55 779.57	3	754 216.71		R394	-54 794.40	3	754 357.76	
L395	-55 809.21	3	754 223.97		R395	-54 918.47	3	754 378.89	
L396	-55 818.14	3	754 226.16		R396	-54 967.31	3	754 387.21	
L397	-55 939.62	3	754 230.50		R397	-54 978.52	3	754 389.12	
L398	-56 029.92	3	754 264.51		R398	-54 985.71	3	754 389.80	
L399	-56 050.88	3	754 279.42		R399	-55 041.71	3	754 395.12	
L400	-56 064.61	3	754 285.69		R400	-55 110.68	3	754 396.26	
L401	-56 073.64	3	754 289.82		R401	-55 172.45	3	754 390.70	
L402	-56 083.29	3	754 298.28		R402	-55 208.07	3	754 384.90	
L403	-56 084.34	3	754 298.69		R403	-55 252.08	3	754 377.72	
L404	-56 083.40	3	754 297.77		R404	-55 290.58	3	754 368.64	
L405	-56 120.89	3	754 313.02		R405	-55 508.22	3	754 328.25	
L406	-56 141.81	3	754 315.77		R406	-55 545.17	3	754 324.29	
L407	-56 169.92	3	754 327.33		R407	-55 545.14	3	754 323.04	
L408	-56 204.64	3	754 338.07		R408	-55 578.82	3	754 319.10	
					Vel 41 Van 48 Sheet of P1103/18				

PADRESERWE KOÖRDINATE / ROAD RESERVE CO-ORDINATES									
LINKERKANT/LEFT HAND SIDE					REGTERKANT/RIGHT HAND SIDE				
	Y		X	WG 25°		Y		X	
L409	-56 312.34	3	754 361.37		R409	-55 588.32	3	754 320.39	
L410	-56 338.54	3	754 374.34		R410	-55 650.86	3	754 343.16	
L411	-56 377.39	3	754 377.66		R411	-55 672.83	3	754 356.26	
L412	-56 417.47	3	754 373.78		R412	-55 687.54	3	754 372.74	
L413	-56 469.01	3	754 352.19		R413	-55 689.29	3	754 393.65	
L414	-56 510.07	3	754 314.27		R414	-55 683.29	3	754 408.85	
L415	-56 530.20	3	754 279.65		R415	-55 685.51	3	754 424.27	
L416	-56 537.85	3	754 257.16		R416	-55 719.69	3	754 445.16	
L417	-56 580.02	3	754 129.26		R417	-55 749.04	3	754 409.74	
L418	-56 606.66	3	754 006.17		R418	-55 755.47	3	754 402.01	
L419	-56 610.31	3	754 011.78		R419	-55 808.43	3	754 330.71	
L420	-56 633.39	3	754 016.77		R420	-55 871.96	3	754 304.52	
L421	-56 635.22	3	754 015.58		R421	-55 915.11	3	754 313.93	
L422	-56 621.91	3	754 077.12		R422	-56 009.80	3	754 334.39	
L423	-56 618.05	3	754 102.75		R423	-56 022.43	3	754 338.56	
L424	-56 617.75	3	754 118.33		R424	-56 053.53	3	754 349.19	
L425	-56 619.24	3	754 130.42		R425	-56 237.83	3	754 419.09	
L426	-56 621.56	3	754 138.24		R426	-56 302.62	3	754 443.66	
L427	-56 692.34	3	754 153.55		R427	-56 379.88	3	754 544.65	
L428	-56 737.01	3	754 163.21		R428	-56 387.11	3	754 595.97	
L429	-56 790.35	3	754 147.38		R429	-56 389.95	3	754 612.45	
L430	-56 794.12	3	754 129.96		R430	-56 401.59	3	754 656.26	
L431	-56 856.60	3	754 106.55		R431	-56 418.44	3	754 742.00	
L432	-56 884.69	3	754 061.11		R432	-56 434.39	3	754 823.30	
L433	-56 988.87	3	753 803.08		R433	-56 446.54	3	754 857.38	
L434	-57 219.71	3	752 958.65		R434	-56 447.59	3	754 859.55	
L435	-57 354.28	3	752 434.33		R435	-56 453.41	3	754 875.55	
L436	-57 493.64	3	751 789.37		R436	-56 457.52	3	754 886.85	
L437	-57 510.27	3	751 793.19		R437	-56 501.56	3	754 971.15	
L438	-57 551.57	3	751 578.63		R438	-56 548.16	3	754 947.18	
L439	-57 579.24	3	751 407.43		R439	-56 534.91	3	754 913.15	
L440	-57 584.38	3	751 359.63		R440	-56 526.03	3	754 888.47	
L441	-57 603.46	3	751 181.92		R441	-56 512.06	3	754 849.69	
L442	-57 603.14	3	751 083.65		R442	-56 509.57	3	754 828.89	
L443	-57 602.23	3	751 018.67		R443	-56 506.39	3	754 799.11	
L444	-57 600.42	3	750 937.38		R444	-56 531.61	3	754 720.82	
L445	-57 594.91	3	750 882.81		R445	-56 561.91	3	754 669.40	
L446	-57 581.72	3	750 877.56		R446	-56 782.02	3	754 393.94	
L447	-57 542.58	3	750 868.01		R447	-56 806.29	3	754 363.89	
L448	-57 506.13	3	750 856.06		R448	-56 851.21	3	754 307.06	
L449	-57 462.51	3	750 841.85		R449	-56 890.33	3	754 257.71	
L450	-57 469.63	3	750 808.22		R450	-56 921.70	3	754 199.19	
L451	-57 564.82	3	750 826.88		R451	-56 933.73	3	754 169.41	
L452	-57 597.98	3	750 826.74		R452	-57 042.84	3	753 825.23	
L453	-57 609.90	3	750 798.12		R453	-57 071.47	3	753 723.86	
L454	-57 632.13	3	750 701.44		R454	-57 496.33	3	752 067.93	
L455	-57 643.68	3	750 642.60		R455	-57 542.00	3	751 871.41	
L456	-57 649.31	3	750 503.42		R456	-57 585.22	3	751 657.18	
L457	-57 677.02	3	750 406.53		R457	-57 602.85	3	751 557.04	
L458	-57 741.12	3	749 604.74		R458	-57 643.05	3	751 309.78	
L459	-57 763.23	3	749 324.50		R459	-57 696.15	3	751 034.98	
Vel Sheet 42					Van of 48		P1103/18		

PADRESERVE KOÖRDINATE / ROAD RESERVE CO-ORDINATES					
LINKERKANT/LEFT HAND SIDE			REGTERKANT/RIGHT HAND SIDE		
	Y	X	WG 25°	Y	X
L460	-57 767.90	3 749 277.75		R460	-57 730.03 3 750 970.08
L461	-57 773.33	3 749 238.04		R461	-57 759.26 3 750 929.15
L462	-57 777.82	3 749 213.10		R462	-57 806.17 3 750 934.53
L463	-57 783.95	3 749 183.90		R463	-57 823.41 3 750 937.28
L464	-57 790.87	3 749 154.89		R464	-57 842.13 3 750 889.33
L465	-57 799.03	3 749 125.43		R465	-57 828.61 3 750 884.40
L466	-57 808.03	3 749 096.59		R466	-57 773.15 3 750 863.91
L467	-57 828.69	3 749 039.88		R467	-57 721.53 3 750 712.08
L468	-57 853.06	3 748 984.73		R468	-57 728.38 3 750 349.69
L469	-57 897.31	3 748 904.53		R469	-57 786.99 3 749 613.98
L470	-57 913.68	3 748 878.67		R470	-57 796.84 3 749 488.37
L471	-57 930.83	3 748 853.38		R471	-57 826.83 3 749 492.34
L472	-57 948.64	3 748 828.85		R472	-57 826.29 3 749 435.78
L473	-57 966.80	3 748 805.49		R473	-57 828.31 3 749 368.90
L474	-57 985.61	3 748 782.48		R474	-57 829.62 3 749 349.69
L475	-58 050.42	3 748 705.95		R475	-57 831.65 3 749 319.78
L476	-58 185.54	3 748 546.35		R476	-57 832.44 3 749 308.15
L477	-58 191.87	3 748 539.03		R477	-57 840.05 3 749 249.69
L478	-58 215.29	3 748 512.04		R478	-57 851.73 3 749 190.15
L479	-58 226.89	3 748 498.63		R479	-57 869.50 3 749 125.53
L480	-58 232.52	3 748 491.15		R480	-57 890.62 3 749 066.63
L481	-58 291.49	3 748 413.13		R481	-57 912.45 3 749 018.66
L482	-58 294.28	3 748 407.79		R482	-57 918.55 3 749 000.43
L483	-58 353.55	3 748 291.85		R483	-57 924.59 3 748 982.39
L484	-58 426.64	3 748 137.27		R484	-57 936.32 3 748 947.37
L485	-58 480.82	3 748 023.25		R485	-57 973.39 3 748 891.62
L486	-58 525.45	3 747 929.34		R486	-58 027.45 3 748 823.44
L487	-58 534.35	3 747 907.68		R487	-58 094.57 3 748 747.27
L488	-58 623.44	3 747 690.98		R488	-58 261.22 3 748 558.24
L489	-58 637.31	3 747 651.06		R489	-58 292.57 3 748 522.05
L490	-58 646.00	3 747 609.75		R490	-58 320.30 3 748 489.95
L491	-58 654.79	3 747 550.70		R491	-58 359.03 3 748 431.42
L492	-58 655.74	3 747 544.50		R492	-58 461.76 3 748 212.86
L493	-58 583.61	3 747 454.56		R493	-58 478.51 3 748 177.42
L494	-58 497.10	3 747 412.97		R494	-58 568.91 3 747 991.87
L495	-58 465.04	3 747 406.99		R495	-58 576.50 3 747 976.79
L496	-58 456.23	3 747 411.57		R496	-58 687.28 3 747 756.81
L497	-58 465.38	3 747 391.52		R497	-58 720.34 3 747 700.73
L498	-58 480.70	3 747 357.92		R498	-58 761.03 3 747 650.13
L499	-58 483.09	3 747 364.25		R499	-58 792.70 3 747 615.71
L500	-58 533.31	3 747 387.17		R500	-58 809.92 3 747 596.92
L501	-58 677.91	3 747 451.94		R501	-58 834.51 3 747 585.96
L502	-58 695.32	3 747 438.84		R502	-58 991.64 3 747 639.78
L503	-58 718.85	3 747 412.98		R503	-59 011.55 3 747 603.92
L504	-58 726.18	3 747 403.74		R504	-58 931.90 3 747 565.94
L505	-58 747.25	3 747 377.70		R505	-58 862.70 3 747 468.14
L506	-58 761.97	3 747 359.51		R506	-58 866.98 3 747 438.25
L507	-58 779.94	3 747 330.05		R507	-58 875.57 3 747 386.73
L508	-58 797.94	3 747 300.53		R508	-58 886.80 3 747 335.80
L509	-58 810.97	3 747 271.35		R509	-58 900.23 3 747 285.23
L510	-58 825.98	3 747 237.74		R510	-58 972.57 3 747 032.11
			Vel Sheet 43 Van of 48 P1103/18		

PADRESERVE KOÖRDINATE / ROAD RESERVE CO-ORDINATES					
LINKERKANT/LEFT HAND SIDE			REGTERKANT/RIGHT HAND SIDE		
Y	X	WG 25°	Y	X	
L511	-58 871.57	3 747 114.32	R511	-59 018.81	3 746 896.61
L512	-58 890.04	3 747 064.32	R512	-59 121.98	3 746 594.31
L513	-58 953.47	3 746 892.41	R513	-59 255.81	3 746 204.00
L514	-58 963.28	3 746 863.70	R514	-59 317.57	3 746 024.51
L515	-58 975.97	3 746 826.56	R515	-59 492.35	3 745 514.69
L516	-59 008.94	3 746 730.04	R516	-59 634.06	3 745 101.50
L517	-59 063.66	3 746 569.84	R517	-59 729.65	3 744 822.86
L518	-59 090.85	3 746 490.41	R518	-59 829.27	3 744 550.05
L519	-59 158.87	3 746 291.77	R519	-59 864.82	3 744 466.46
L520	-59 197.32	3 746 179.48	R520	-59 913.53	3 744 380.81
L521	-59 225.34	3 746 097.70	R521	-59 959.23	3 744 310.81
L522	-59 294.91	3 745 894.88	R522	-59 973.98	3 744 301.69
L523	-59 363.15	3 745 696.19	R523	-60 047.63	3 744 324.04
L524	-59 431.31	3 745 497.53	R524	-60 078.27	3 744 332.66
L525	-59 500.56	3 745 295.54	R525	-60 143.13	3 744 332.97
L526	-59 519.76	3 745 239.75	R526	-60 176.81	3 744 326.49
L527	-59 571.66	3 745 088.94	R527	-60 188.98	3 744 322.16
L528	-59 631.33	3 744 914.74	R528	-60 205.21	3 744 316.43
L529	-59 656.34	3 744 842.12	R529	-60 213.40	3 744 312.39
L530	-59 678.09	3 744 777.78	R530	-60 268.07	3 744 237.31
L531	-59 732.16	3 744 620.15	R531	-60 231.06	3 744 260.25
L532	-59 777.96	3 744 422.98	R532	-60 204.61	3 744 275.33
L533	-59 794.99	3 744 314.30	R533	-60 191.84	3 744 281.19
L534	-59 800.65	3 744 314.04	R534	-60 179.06	3 744 286.32
L535	-59 803.37	3 744 251.85	R535	-60 165.64	3 744 290.43
L536	-59 799.60	3 744 241.14	R536	-60 152.14	3 744 293.63
L537	-59 781.24	3 744 236.73	R537	-60 138.71	3 744 296.14
L538	-59 741.35	3 744 218.98	R538	-60 121.39	3 744 297.75
L539	-59 711.59	3 744 206.86	R539	-60 099.62	3 744 297.81
L540	-59 612.40	3 744 167.72	R540	-60 051.42	3 744 288.71
L541	-59 616.47	3 744 146.63	R541	-59 991.76	3 744 266.61
L542	-59 734.36	3 744 181.67	R542	-59 981.26	3 744 255.37
L543	-59 812.14	3 744 201.37	R543	-59 981.68	3 744 242.82
L544	-59 813.24	3 744 199.28	R544	-59 989.78	3 744 177.52
L545	-59 823.03	3 744 193.56	R545	-60 005.69	3 744 078.99
L546	-59 855.81	3 744 142.85	R546	-60 027.10	3 743 986.99
L547	-59 869.49	3 744 122.14	R547	-60 071.32	3 743 826.89
L548	-59 919.13	3 744 036.96	R548	-60 547.57	3 742 460.69
L549	-59 939.46	3 743 988.78	R549	-60 709.65	3 741 987.70
L550	-60 471.95	3 742 434.70	R550	-60 777.29	3 741 801.07
L551	-60 698.84	3 741 772.49	R551	-60 813.26	3 741 706.09
L552	-60 759.22	3 741 529.53	R552	-60 849.68	3 741 618.77
L553	-60 759.46	3 741 479.60	R553	-60 870.81	3 741 573.46
L554	-60 751.32	3 741 430.21	R554	-60 898.68	3 741 531.96
L555	-60 698.23	3 741 271.29	R555	-60 933.99	3 741 496.56
L556	-60 682.30	3 741 232.22	R556	-60 975.44	3 741 468.56
L557	-60 624.31	3 741 061.38	R557	-61 021.45	3 741 449.01
L558	-60 610.71	3 741 033.79	R558	-61 070.37	3 741 438.63
L559	-60 606.08	3 741 024.41	R559	-61 120.36	3 741 437.82
L560	-60 575.92	3 740 983.13	R560	-61 169.58	3 741 446.60
L561	-60 525.53	3 740 936.72	R561	-61 200.62	3 741 458.59
			Vel Sheet 44	Van of 48	P1103/18

PADRESERWE KOÖRDINATE / ROAD RESERVE CO-ORDINATES														
LINKERKANT/LEFT HAND SIDE					REGTERKANT/RIGHT HAND SIDE									
	Y		X	WG 25°		Y		X						
L562	-60 394.94	3	740	816.44	R562	-61 216.21	3	741	464.62					
L563	-60 434.63	3	740	768.82	R563	-61 258.69	3	741	491.00					
L564	-60 677.52	3	740	929.16	R564	-61 301.18	3	741	517.37					
L565	-60 702.35	3	740	935.02	R565	-61 423.21	3	741	611.63					
L566	-60 735.37	3	740	942.81	R566	-61 459.88	3	741	564.16					
L567	-60 778.06	3	740	947.82	R567	-61 331.32	3	741	464.85					
L568	-60 827.98	3	740	945.26	R568	-61 289.37	3	741	426.12					
L569	-60 876.80	3	740	934.40	R569	-61 256.19	3	741	387.94					
L570	-60 922.02	3	740	916.08	R570	-61 230.11	3	741	344.40					
L571	-60 963.96	3	740	886.59	R571	-61 214.49	3	741	297.94					
L572	-60 999.42	3	740	851.35	R572	-61 144.04	3	740	940.52					
L573	-61 028.29	3	740	810.54	R573	-61 140.16	3	740	898.60					
L574	-61 114.23	3	740	677.45	R574	-61 145.47	3	740	848.90					
L575	-61 156.64	3	740	600.01	R575	-61 161.40	3	740	801.50					
L576	-61 363.88	3	740	273.83	R576	-61 180.67	3	740	773.13					
L577	-61 391.04	3	740	244.92	R577	-61 185.26	3	740	742.31					
L578	-61 414.62	3	740	194.66	R578	-61 216.65	3	740	675.62					
L579	-61 468.68	3	740	099.95	R579	-61 302.08	3	740	520.26					
L580	-61 516.60	3	739	985.22	R580	-61 435.24	3	740	310.69					
L581	-61 597.81	3	739	695.85	R581	-61 485.48	3	740	253.99					
L582	-61 632.16	3	739	597.93	R582	-61 609.60	3	740	000.54					
L583	-61 693.63	3	739	363.88	R583	-61 625.31	3	739	943.09					
L584	-61 780.77	3	739	068.44	R584	-61 665.56	3	739	795.92					
L585	-61 789.21	3	739	039.79	R585	-61 693.75	3	739	679.17					
L586	-61 829.54	3	738	903.04	R586	-61 721.17	3	739	583.00					
L587	-61 870.40	3	738	807.21	R587	-61 751.34	3	739	477.21					
L588	-61 922.01	3	738	716.62	R588	-61 776.68	3	739	370.06					
L589	-61 983.19	3	738	632.26	R589	-61 828.82	3	739	260.15					
L590	-62 049.55	3	738	551.72	R590	-61 871.10	3	739	102.99					
L591	-62 185.66	3	738	420.84	R591	-61 880.78	3	739	066.99					
L592	-62 363.94	3	738	291.92	R592	-61 900.47	3	738	978.10					
L593	-62 613.64	3	738	111.35	R593	-61 910.21	3	738	934.13					
L594	-62 747.42	3	738	035.34	R594	-61 944.48	3	738	844.64					
L595	-62 865.30	3	737	957.60	R595	-61 991.99	3	738	761.26					
L596	-62 985.50	3	737	883.47	R596	-62 047.58	3	738	683.04					
L597	-63 128.97	3	737	801.34	R597	-62 112.13	3	738	612.15					
L598	-63 341.96	3	737	683.06	R598	-62 250.12	3	738	509.97					
L599	-63 867.37	3	737	343.71	R599	-62 428.39	3	738	381.06					
L600	-63 989.05	3	737	251.08	R600	-62 678.00	3	738	200.63					
L601	-64 153.20	3	737	097.58	R601	-62 792.48	3	738	101.45					
L602	-64 282.50	3	736	996.49	R602	-62 908.33	3	738	025.04					
L603	-64 181.66	3	736	804.94	R603	-63 026.45	3	737	952.20					
L604	-64 251.60	3	736	765.94	R604	-63 167.81	3	737	871.28					
L605	-64 360.67	3	736	951.45	R605	-63 648.17	3	737	620.37					
L606	-64 495.41	3	736	908.72	R606	-63 703.55	3	737	581.17					
L607	-64 831.12	3	736	815.97	R607	-63 825.63	3	737	521.12					
L608	-64 973.84	3	736	761.75	R608	-63 968.35	3	737	466.87					
L609	-65 095.15	3	736	702.01	R609	-64 184.68	3	737	406.89					
L610	-65 377.61	3	736	552.21	R610	-64 314.22	3	737	369.71					
L611	-66 536.00	3	735	909.40	R611	-64 457.05	3	737	321.54					
L612	-67 665.36	3	735	283.04	R612	-64 569.73	3	737	504.94					
					<table><tr><td>Vel Sheet</td><td>45</td><td>Van of</td><td>48</td><td>P1103/18</td></tr></table>					Vel Sheet	45	Van of	48	P1103/18
Vel Sheet	45	Van of	48	P1103/18										

PADRESERWE KOÖRDINATE / ROAD RESERVE CO-ORDINATES									
LINKERKANT/LEFT HAND SIDE					REGTERKANT/RIGHT HAND SIDE				
	Y		X	WG 25°		Y		X	
L613	-67 654.41	3	735	296.58	R613	-64 621.80	3	737	474.94
L614	-67 960.94	3	735	126.18	R614	-64 535.38	3	737	276.96
L615	-68 185.23	3	735	005.64	R615	-64 666.12	3	737	165.98
L616	-68 272.01	3	734	965.01	R616	-64 885.24	3	736	959.78
L617	-68 315.55	3	734	944.47	R617	-65 013.31	3	736	860.93
L618	-68 447.16	3	734	888.10	R618	-65 174.57	3	736	756.77
L619	-68 867.69	3	734	709.38	R619	-66 573.54	3	735	979.94
L620	-69 047.20	3	734	632.89	R620	-67 541.20	3	735	436.45
L621	-69 559.62	3	734	415.31	R621	-67 548.23	3	735	427.77
L622	-69 647.87	3	734	377.85	R622	-67 597.03	3	735	400.66
L623	-69 709.87	3	734	351.51	R623	-68 076.77	3	735	134.68
L624	-70 113.08	3	734	180.28	R624	-68 222.55	3	735	057.70
L625	-70 491.03	3	734	017.94	R625	-68 271.82	3	735	033.82
L626	-70 551.82	3	733	988.56	R626	-68 327.15	3	735	008.90
L627	-70 623.81	3	733	951.05	R627	-68 617.17	3	734	883.83
L628	-70 708.41	3	733	902.85	R628	-69 084.49	3	734	686.09
L629	-70 789.61	3	733	852.25	R629	-69 669.27	3	734	437.65
L630	-70 857.71	3	733	806.45	R630	-69 694.07	3	734	427.11
L631	-72 924.11	3	732	326.23	R631	-69 820.14	3	734	373.54
L632	-73 111.89	3	732	191.37	R632	-70 440.15	3	734	110.19
L633	-73 233.33	3	732	104.24	R633	-70 490.38	3	734	088.05
L634	-73 639.49	3	731	813.48	R634	-70 551.14	3	734	059.76
L635	-73 816.97	3	731	685.42	R635	-70 612.22	3	734	029.25
L636	-73 829.81	3	731	676.44	R636	-70 684.42	3	733	990.25
L637	-73 865.25	3	731	651.55	R637	-70 755.31	3	733	948.95
L638	-73 893.60	3	731	630.52	R638	-70 836.21	3	733	897.85
L639	-73 936.73	3	731	599.63	R639	-70 915.21	3	733	843.65
L640	-73 958.69	3	731	583.89	R640	-72 970.09	3	732	371.34
L641	-74 017.62	3	731	542.35	R641	-73 151.22	3	732	241.82
L642	-74 073.42	3	731	500.22	R642	-73 249.77	3	732	171.44
L643	-74 116.46	3	731	464.85	R643	-73 520.52	3	731	977.58
L644	-74 136.03	3	731	447.59	R644	-73 687.79	3	731	857.68
L645	-74 149.53	3	731	429.92	R645	-73 824.18	3	731	760.02
L646	-74 159.37	3	731	420.95	R646	-73 853.67	3	731	738.41
L647	-74 173.61	3	731	412.45	R647	-73 891.56	3	731	711.32
L648	-74 208.30	3	731	379.98	R648	-74 058.86	3	731	590.98
L649	-74 245.69	3	731	340.98	R649	-74 084.34	3	731	572.11
L650	-74 313.79	3	731	267.33	R650	-74 126.68	3	731	538.05
L651	-74 787.98	3	730	754.43	R651	-74 178.57	3	731	495.06
L652	-74 812.28	3	730	724.53	R652	-74 203.08	3	731	472.94
L653	-74 982.68	3	730	511.53	R653	-74 216.65	3	731	460.69
L654	-75 015.48	3	730	452.23	R654	-74 234.63	3	731	442.54
L655	-75 030.53	3	730	417.51	R655	-74 263.97	3	731	412.90
L656	-75 055.80	3	730	359.04	R656	-74 292.22	3	731	384.37
L657	-74 940.08	3	730	231.53	R657	-74 308.99	3	731	366.25
L658	-74 959.78	3	730	211.13	R658	-74 357.81	3	731	313.47
L659	-75 101.23	3	730	318.21	R659	-74 682.42	3	730	962.54
L660	-75 166.04	3	730	282.43	R660	-74 762.37	3	730	876.15
L661	-75 199.68	3	730	263.83	R661	-74 863.18	3	730	773.23
L662	-75 244.91	3	730	234.97	R662	-75 029.88	3	730	604.33
L663	-75 291.68	3	730	195.12	R663	-75 096.68	3	730	558.93
					Vel 46 Van 48 Sheet of P1103/18				

PADRESERVE KOÖRDINATE / ROAD RESERVE CO-ORDINATES									
LINKERKANT/LEFT HAND SIDE					REGTERKANT/RIGHT HAND SIDE				
	Y		X	WG 25°		Y		X	
L664	-75 385.08	3	730	100.42	R664	-75 200.20	3	730	501.02
L665	-75 425.18	3	730	067.12	R665	-75 222.39	3	730	500.67
L666	-75 442.19	3	730	052.92	R666	-75 248.50	3	730	471.48
L667	-75 471.24	3	730	028.59	R667	-75 245.18	3	730	454.58
L668	-75 501.59	3	730	005.93	R668	-75 285.78	3	730	363.62
L669	-75 516.89	3	729	994.76	R669	-75 330.38	3	730	288.82
L670	-75 547.50	3	729	972.47	R670	-75 352.88	3	730	260.52
L671	-75 565.90	3	729	959.11	R671	-75 437.38	3	730	160.42
L672	-75 580.04	3	729	948.85	R672	-75 453.54	3	730	143.83
L673	-75 628.56	3	729	916.13	R673	-75 471.08	3	730	125.82
L674	-75 657.29	3	729	897.96	R674	-75 486.85	3	730	109.88
L675	-75 677.22	3	729	886.04	R675	-75 500.14	3	730	096.16
L676	-75 696.82	3	729	874.35	R676	-75 514.33	3	730	083.59
L677	-75 730.18	3	729	855.61	R677	-75 528.64	3	730	071.13
L678	-75 747.11	3	729	846.55	R678	-75 542.93	3	730	058.67
L679	-75 764.21	3	729	837.69	R679	-75 557.23	3	730	046.24
L680	-75 781.43	3	729	828.97	R680	-75 571.64	3	730	033.94
L681	-75 798.84	3	729	820.51	R681	-75 586.77	3	730	022.55
L682	-75 816.42	3	729	812.24	R682	-75 605.12	3	730	009.19
L683	-75 860.48	3	729	792.50	R683	-75 620.58	3	729	998.23
L684	-75 905.40	3	729	773.93	R684	-75 636.19	3	729	987.46
L685	-75 967.71	3	729	751.20	R685	-75 652.11	3	729	977.09
L686	-76 025.82	3	729	732.60	R686	-75 667.82	3	729	966.45
L687	-76 081.31	3	729	717.14	R687	-75 683.95	3	729	956.35
L688	-76 143.55	3	729	702.03	R688	-75 700.14	3	729	946.35
L689	-76 168.65	3	729	697.14	R689	-75 716.58	3	729	936.64
L690	-76 210.74	3	729	689.36	R690	-75 736.48	3	729	925.23
L691	-76 252.97	3	729	681.80	R691	-75 756.53	3	729	913.75
L692	-76 316.23	3	729	670.48	R692	-75 787.01	3	729	897.53
L693	-76 341.48	3	729	665.96	R693	-75 804.20	3	729	888.72
L694	-76 349.64	3	729	664.50	R694	-75 821.67	3	729	880.26
L695	-76 427.69	3	729	650.61	R695	-75 856.84	3	729	863.62
L696	-76 448.24	3	729	646.93	R696	-75 893.62	3	729	847.53
L697	-76 467.88	3	729	643.41	R697	-75 940.86	3	729	828.61
L698	-76 488.97	3	729	639.64	R698	-75 969.98	3	729	817.83
L699	-76 524.73	3	729	633.24	R699	-76 007.96	3	729	804.92
L700	-76 535.24	3	729	631.27	R700	-76 046.63	3	729	792.91
L701	-76 556.26	3	729	627.51	R701	-76 108.66	3	729	775.84
L702	-76 558.19	3	729	627.17	R702	-76 146.46	3	729	766.80
L703	-76 598.30	3	729	619.99	R703	-76 187.89	3	729	758.25
L704	-76 640.26	3	729	612.47	R704	-76 213.08	3	729	753.55
L705	-76 661.23	3	729	608.72	R705	-76 244.97	3	729	747.84
L706	-76 686.66	3	729	604.26	R706	-76 322.98	3	729	733.88
L707	-76 689.24	3	729	603.68	R707	-76 360.76	3	729	727.12
L708	-76 708.16	3	729	600.38	R708	-76 386.12	3	729	722.58
L709	-77 141.28	3	729	523.00	R709	-76 407.22	3	729	718.81
L710	-77 225.13	3	729	502.88	R710	-76 449.39	3	729	711.26
L711	-77 332.51	3	729	460.47	R711	-76 453.42	3	729	710.54
L712	-77 467.30	3	729	383.43	R712	-76 470.46	3	729	707.48
L713	-77 497.62	3	729	362.87	R713	-76 491.51	3	729	703.71
L714	-77 549.68	3	729	322.06	R714	-76 512.57	3	729	699.94
					<div> <div>Vel</div> <div>Sheet</div> </div> <div>47</div> <div>Van</div> <div>of</div> <div>48</div> <div>P1103/18</div>				

PADRESERWE KOÖRDINATE / ROAD RESERVE CO-ORDINATES									
LINKERKANT/LEFT HAND SIDE					REGTERKANT/RIGHT HAND SIDE				
	Y		X	WG 25°		Y		X	
L715	-77 590.73	3	729	286.43	R715	-76 533.61	3	729	696.17
L716	-77 590.94	3	729	286.21	R716	-76 558.84	3	729	691.66
L717	-77 629.49	3	729	247.17	R717	-76 583.91	3	729	687.17
L718	-77 684.02	3	729	191.92	R718	-76 630.92	3	729	678.76
L719	-77 673.57	3	729	174.32	R719	-76 663.79	3	729	672.87
L720	-77 722.42	3	729	142.72	R720	-76 705.68	3	729	665.38
L721	-77 709.49	3	729	113.80	R721	-76 730.77	3	729	660.88
L722	-77 785.84	3	729	056.87	R722	-77 157.58	3	729	560.21
L723	-77 874.14	3	728	975.45	R723	-77 250.10	3	729	539.97
L724	-78 004.43	3	728	877.76	R724	-77 350.17	3	729	504.77
L725	-78 075.34	3	728	818.82	R725	-77 424.37	3	729	466.92
L726	-78 123.36	3	728	778.31	R726	-77 459.51	3	729	446.21
L727	-78 292.78	3	728	584.50	R727	-77 494.67	3	729	425.20
L728	-79 148.02	3	727	695.51	R728	-77 528.97	3	729	402.91
L729	-79 156.39	3	727	716.09	R729	-77 594.62	3	729	354.11
L730	-79 174.80	3	727	694.87	R730	-77 621.00	3	729	329.74
L731	-79 213.95	3	727	641.40	R731	-77 640.06	3	729	312.09
L732	-79 246.40	3	727	583.06	R732	-77 713.99	3	729	242.39
L733	-79 273.65	3	727	520.05	R733	-77 993.45	3	728	978.92
L734	-79 275.66	3	727	514.90	R734	-78 108.21	3	728	873.59
					R735	-78 120.35	3	728	862.44
					R736	-78 621.42	3	728	331.48
					R737	-78 639.30	3	728	312.53
					R738	-78 664.02	3	728	287.34
					R739	-79 044.49	3	727	895.07
					R740	-79 136.40	3	727	800.03
					R741	-79 173.74	3	727	758.87
					R742	-79 202.18	3	727	727.52
					R743	-79 213.50	3	727	715.03
					R744	-79 232.09	3	727	687.46
					R745	-79 248.34	3	727	663.34
					R746	-79 282.29	3	727	600.49
					R747	-79 303.58	3	727	550.87

DEPARTMENT OF TRANSPORT

NO. 825

9 September 2021

**THE SOUTH AFRICAN NATIONAL ROADS
AGENCY SOC LIMITED**

Registration No: 1998/009584/30

DECLARATION AMENDMENT OF NATIONAL ROAD N2 SECTION 19X

AMENDMENT OF DECLARATION No. 1504 OF 2016.

By virtue of section 40(1)(b) of the South African National Roads Agency Limited and the National Roads Act 1998 (Act No. 7 of 1998), I hereby amend Declaration No. 1504 of 2016 by substituting the Schedule, being the descriptive declaration of the route from Mthatha up to Mount Frere, with the accompanying sheets 1 to 40 of Plan No. P1008/17.

In the town of Mthatha the N2 Section 19X starts at the intersection with streets known as Sutherland Street, Madeira Street and Sprigg Street at time of declaration, therefrom follows the streets known as Madeira Street, Sprigg Street and Durban Road in a general northerly direction, at the time of declaration.

In the town of Qumbu the N2 Section 19X enters the town from the south and follows the street known as Aubert Street at the time of declaration.

In the town of Mount Frere the N2 Section 19X enters the town from the south and follows the street known as Main Street at the time of declaration.

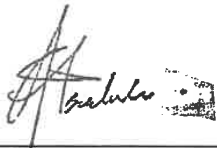
(National Road N2 Section 19X: Mthatha – Mount Frere)**MINISTER OF TRANSPORT**

DEPARTEMENT VAN VERVOER

NO. 825

9 September 2021

**DIE SUID-AFRIKAANSE NASIONALE
PADAGENTSKAP MSB BEPERK**

Registrasie No: 1998/009584/30

VERKLARING WYSIGING VAN NASIONALE PAD N2 SEKSIE 19X

WYSIGING VAN VERKLARING No. 1504 VAN 2016.

Kragtens Artikel 40(1)(b) van die Suid-Afrikaanse Nasionale Padagentskap Beperk en Nasionale Paaie Wet 1998 (Wet No. 7 van 1998), wysig ek hiermee Verklaring No. 1504 van 2016 deur die Skedule te vervang, synde die gedeelte van die beskrywende verklaring van die pad vanaf Mthatha tot by Mount Frere, met bygaande velle 1 tot 40 van Plan No. P1008/17.

In die dorp van Mthatha begin die N2 Seksie 19X by die interseksie met strate bekend as Sutherlandstraat, Madeirastraat en Spriggstraat tydens datum van verklaring, daarvandaan volg dit die strate bekend as Madeirastraat, Spriggstraat en Durbanpad in 'n algemene noordelike rigting, tydens datum van verklaring.

In die dorp van Qumbu begin die N2 Seksie 19X die dorp binne vanuit die suide en volg die straat bekend as Aubertstraat tydens datum van verklaring.

In die dorp van Mount Frere begin die N2 Seksie 19X die dorp binne vanuit die suide en volg die straat bekend as Hoofstraat tydens datum van verklaring.

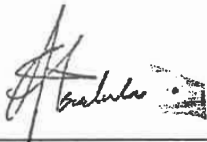
(Nasionale Pad N2 Seksie 19X: Mthatha – Mount Frere)**MINISTER VAN VERVOER**

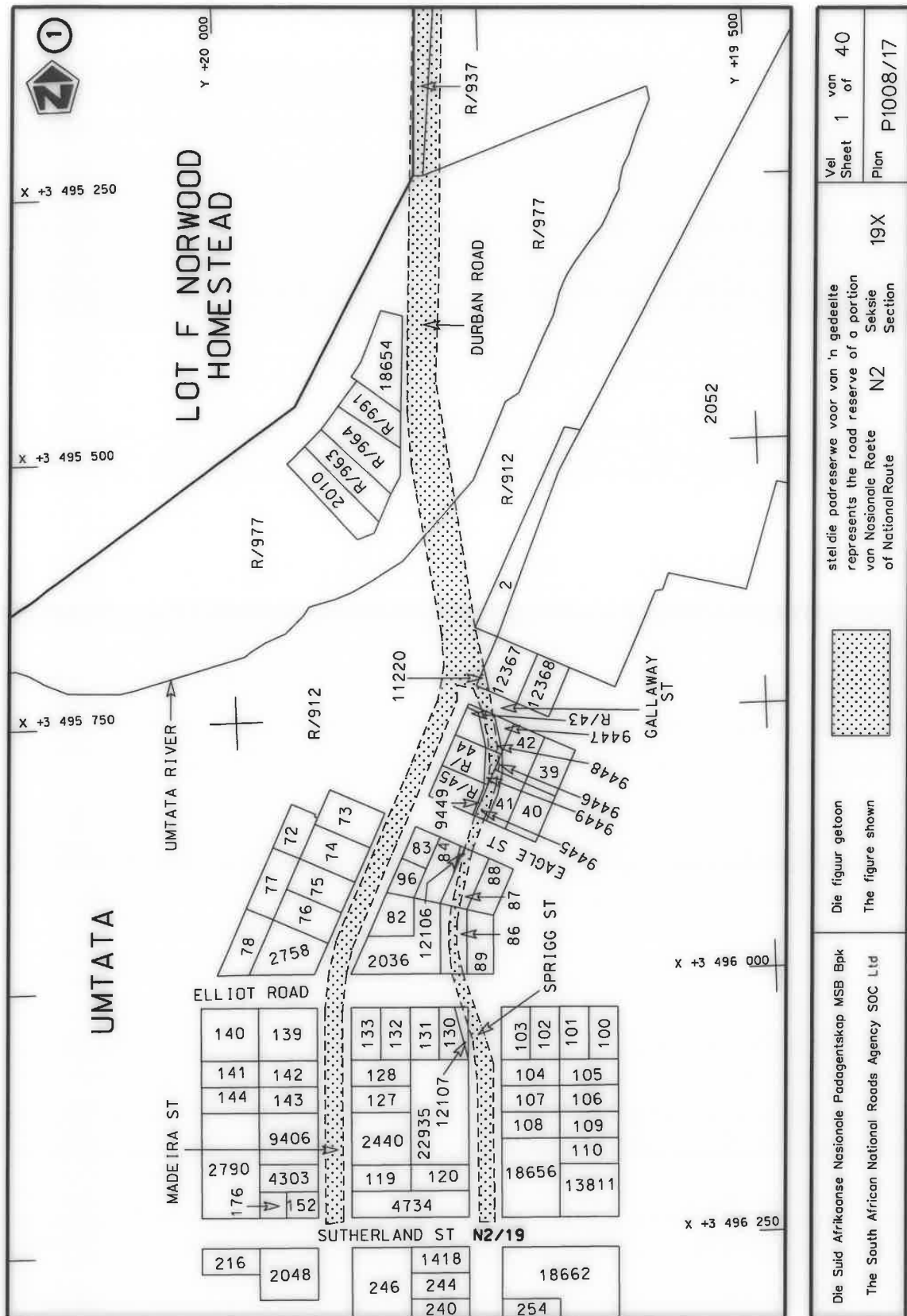

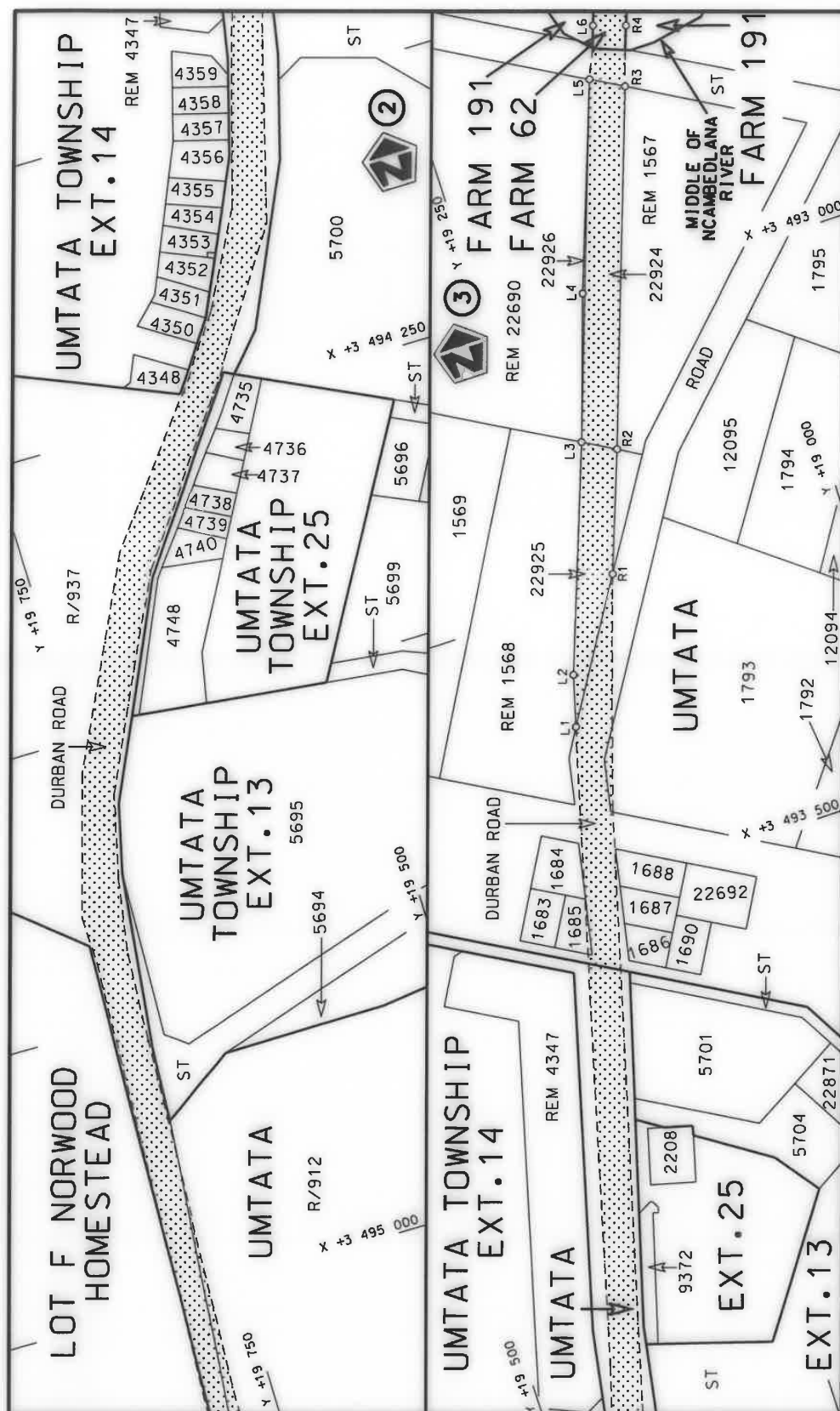

Die Suid Afrikaanse Nasionale Padagentskap MSB Bpk	Die figuur getoon		steldie padreserwe voor van 'n gedeelte represents the road reserve of a portion	N2 Seksie Section	19X	Vel	2	van	40
The South African National Roads Agency SOC Ltd	The figure shown					Plan	P1008/17		

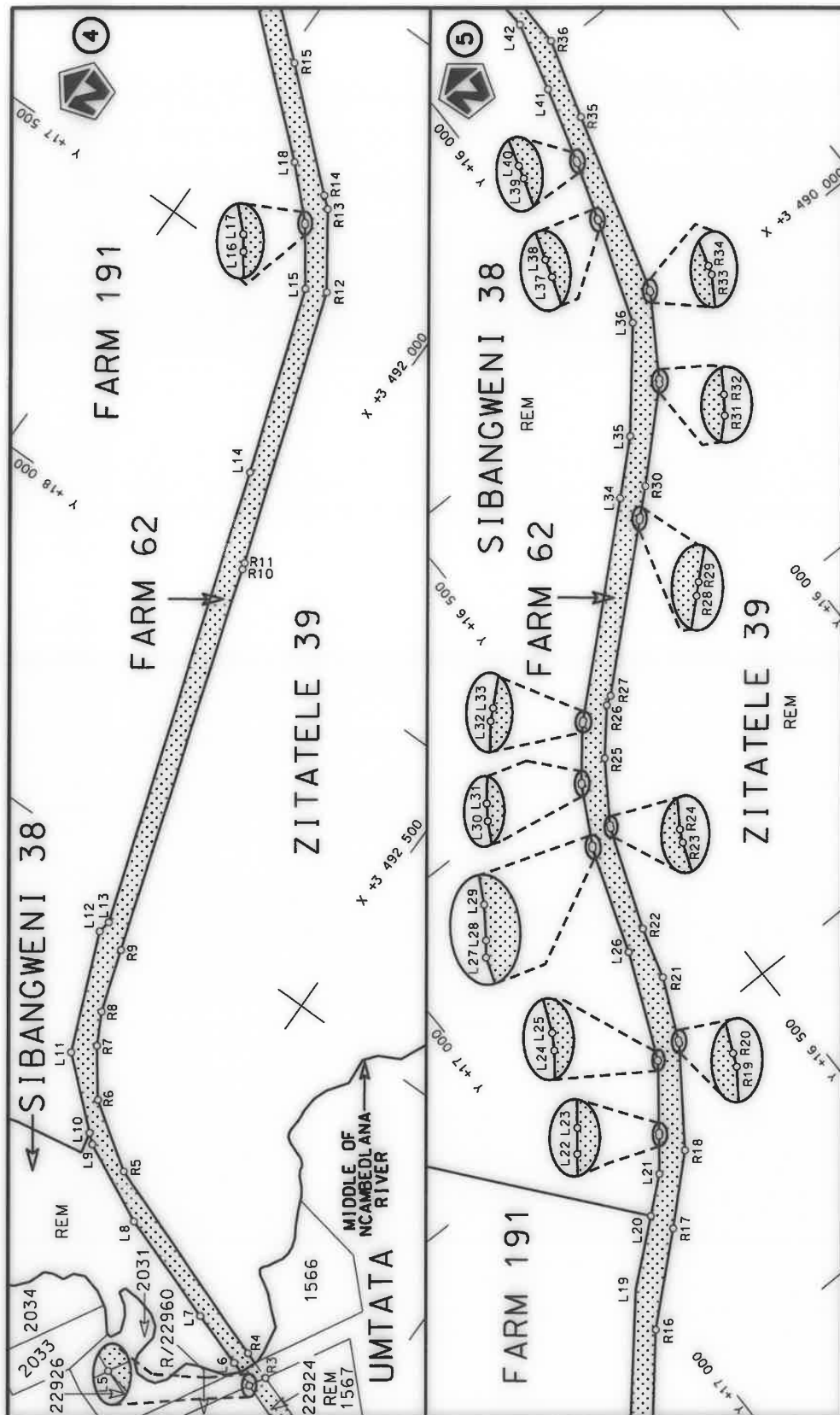

Die Suid Afrikaanse Nasionale Padagentskap MSB Bpk The South African National Roads Agency SOC Ltd	Die figuur getoon The figure shown	 stel die padreserwe voor van 'n gedeelte represents the road reserve of a portion van Nasionale Roete N2 of National Route	Vel Sheet 3 of 40 Plan P1008/17
-------------------------------------------------------------------------------------------------------	---------------------------------------	---------------------------------------------------------------------------------------------------------------------------------------------------------------------------------------------------------------------------	---------------------------------------

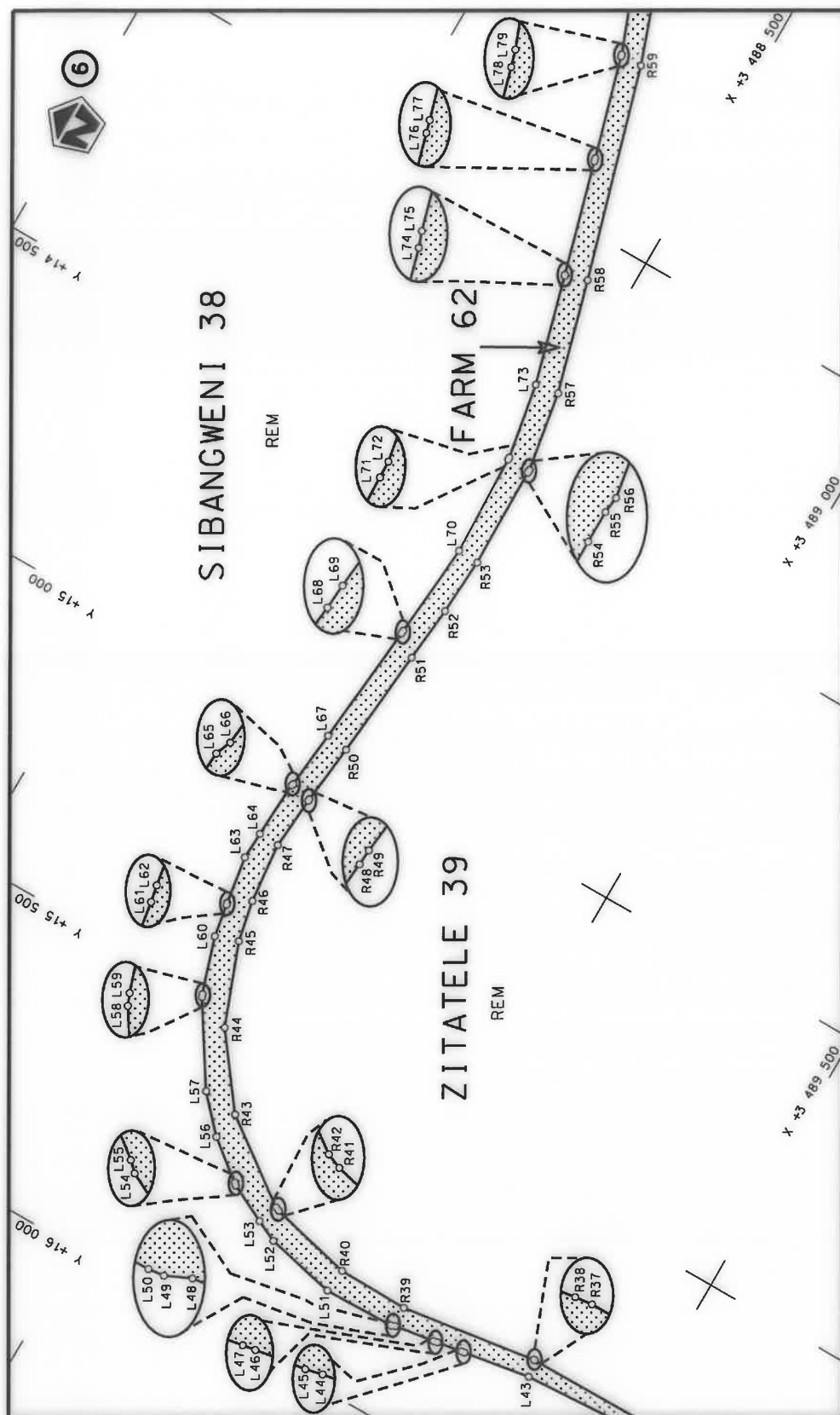

Die Suid Afrikaanse Nasionale Padagentskap MSB Bpk The South African National Roads Agency SOC Ltd	Die figuur getoon The figure shown	steldie padreserwe voor van 'n gedeelte represents the road reserve of a portion van Nasionale Roete N2 Sektie of National Route Section	Vel Sheet 4 of 40 Plan P1008/17
-------------------------------------------------------------------------------------------------------	---------------------------------------	---------------------------------------------------------------------------------------------------------------------------------------------------	---------------------------------------

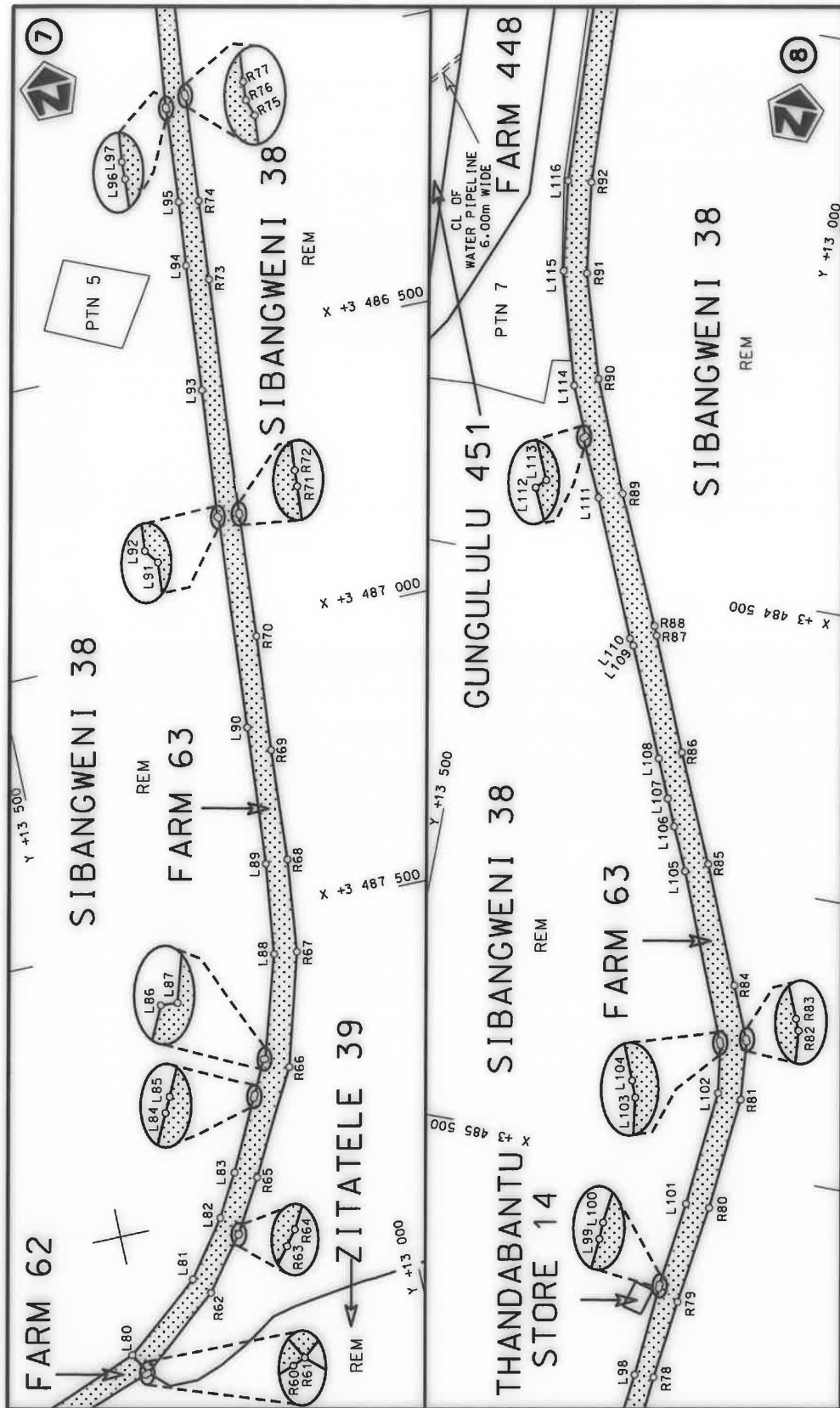

Vel
Sheet 5 of 40
Plan P1008/17

steldie padreserwe voor van 'n gedeelte
represents the road reserve of a portion
van Nasionale Roete N2 Seksie
of National Route 19X Section



Die figuur getoon
The figure shown

Die Suid Afrikaanse Nasionale Padagentskap MSB Bpk
The South African National Roads Agency SOC Ltd

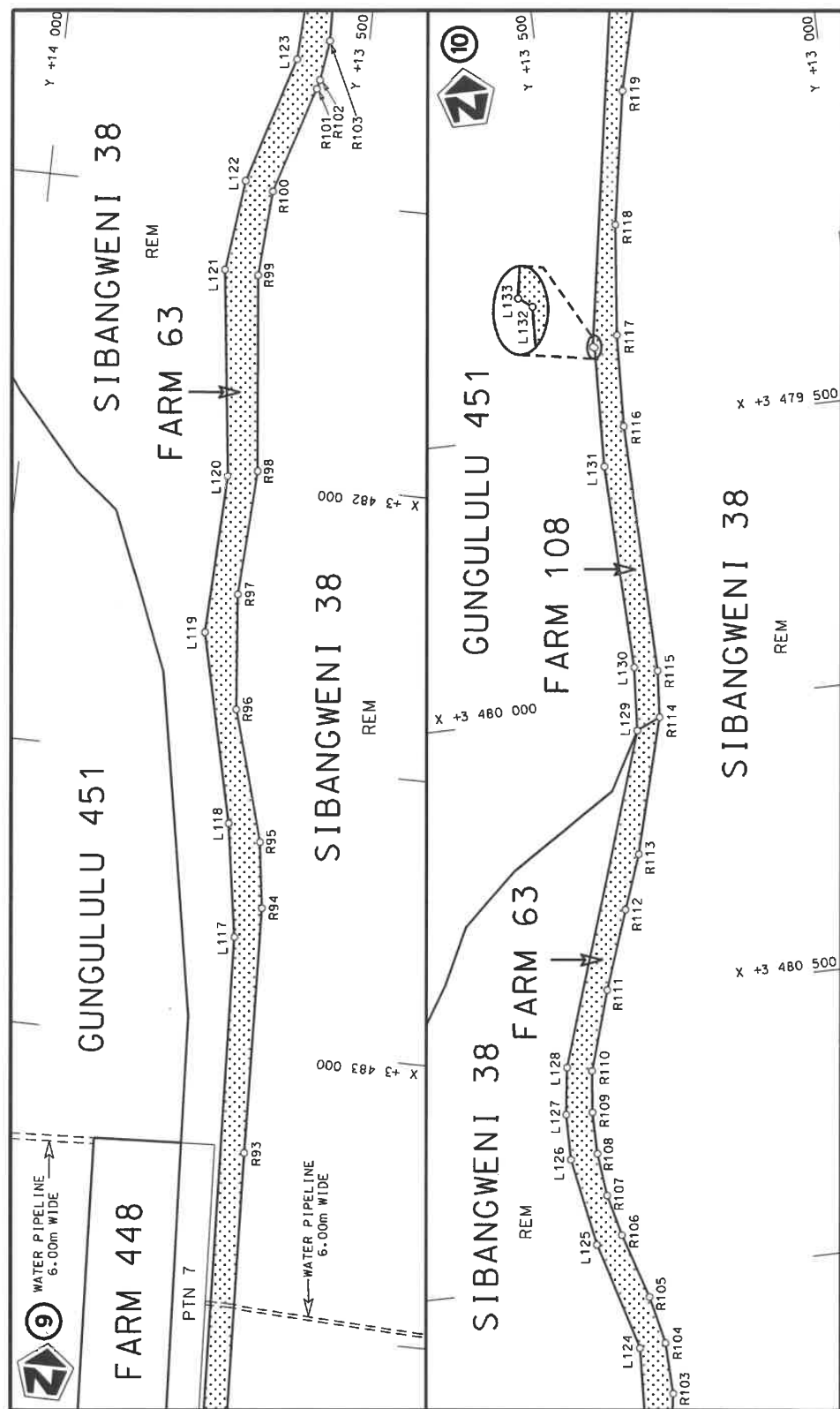

Die Suid Afrikaanse Nasionale Padagentskap MSB Bpk	Die figuur getoon		stel die padreserwe voor van 'n gedeelte represents the road reserve of a portion	Vel Sheet 6 of 40
The South African National Roads Agency SOC Ltd	The figure shown		van Nasionale Roete N2 of National Route	Plan 19X P1008/17

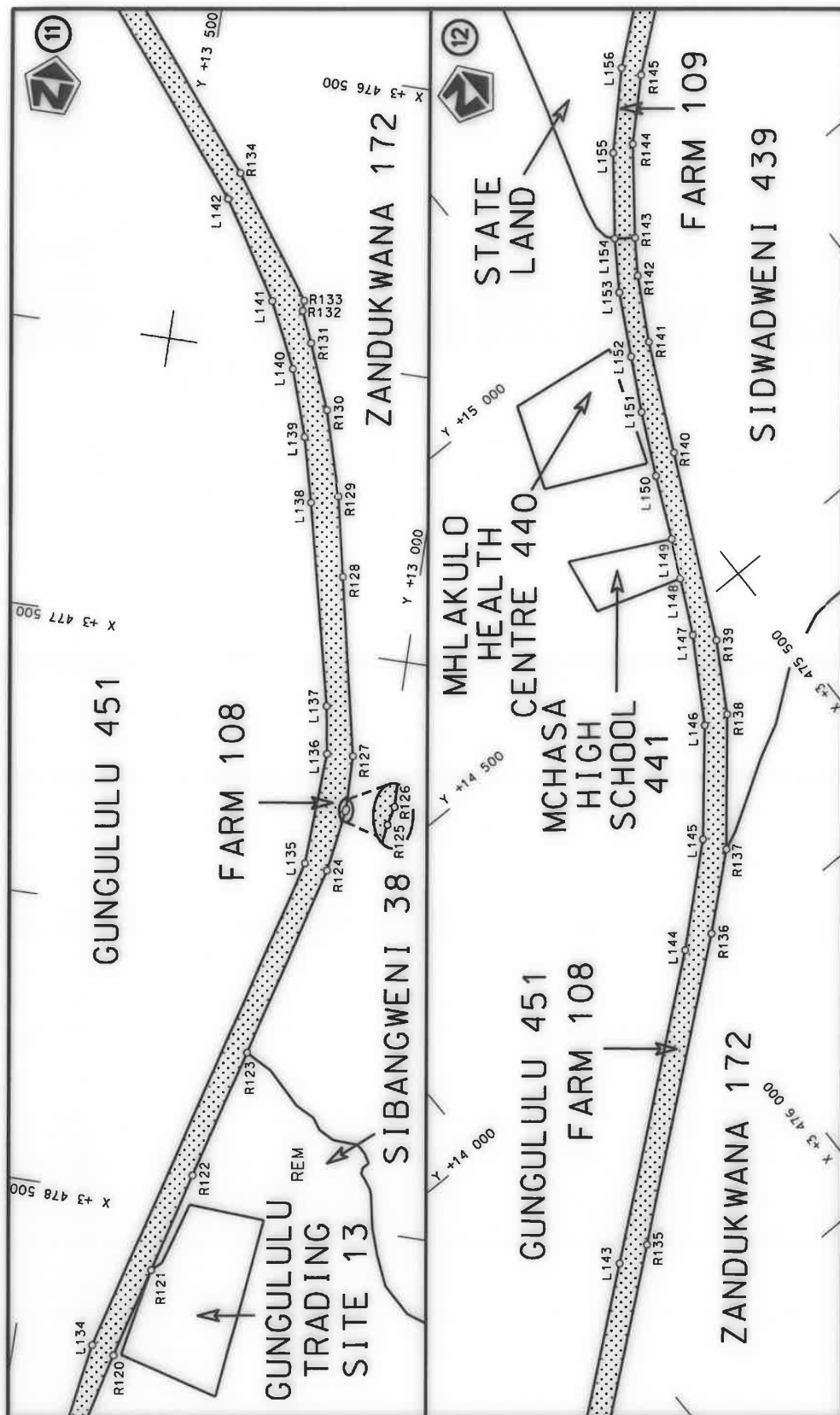

Die Suid Afrikaanse Nasionale Padagentskap MSB Bpk The South African National Roads Agency SOC Ltd	Die figuur getoon The figure shown	<div data-bbox="1257 1075 1337 1209" data-label="Image"> </div>	stel die padreserwe voor van 'n gedeelte represents the road reserve of a portion van Nasionale Roete N2 of National Route	19X Seksie Section	Plan P1008/17 Sheet 7 of 40 Vel van
-------------------------------------------------------------------------------------------------------	---------------------------------------	-----------------------------------------------------------------	-------------------------------------------------------------------------------------------------------------------------------------	--------------------------	-------------------------------------------

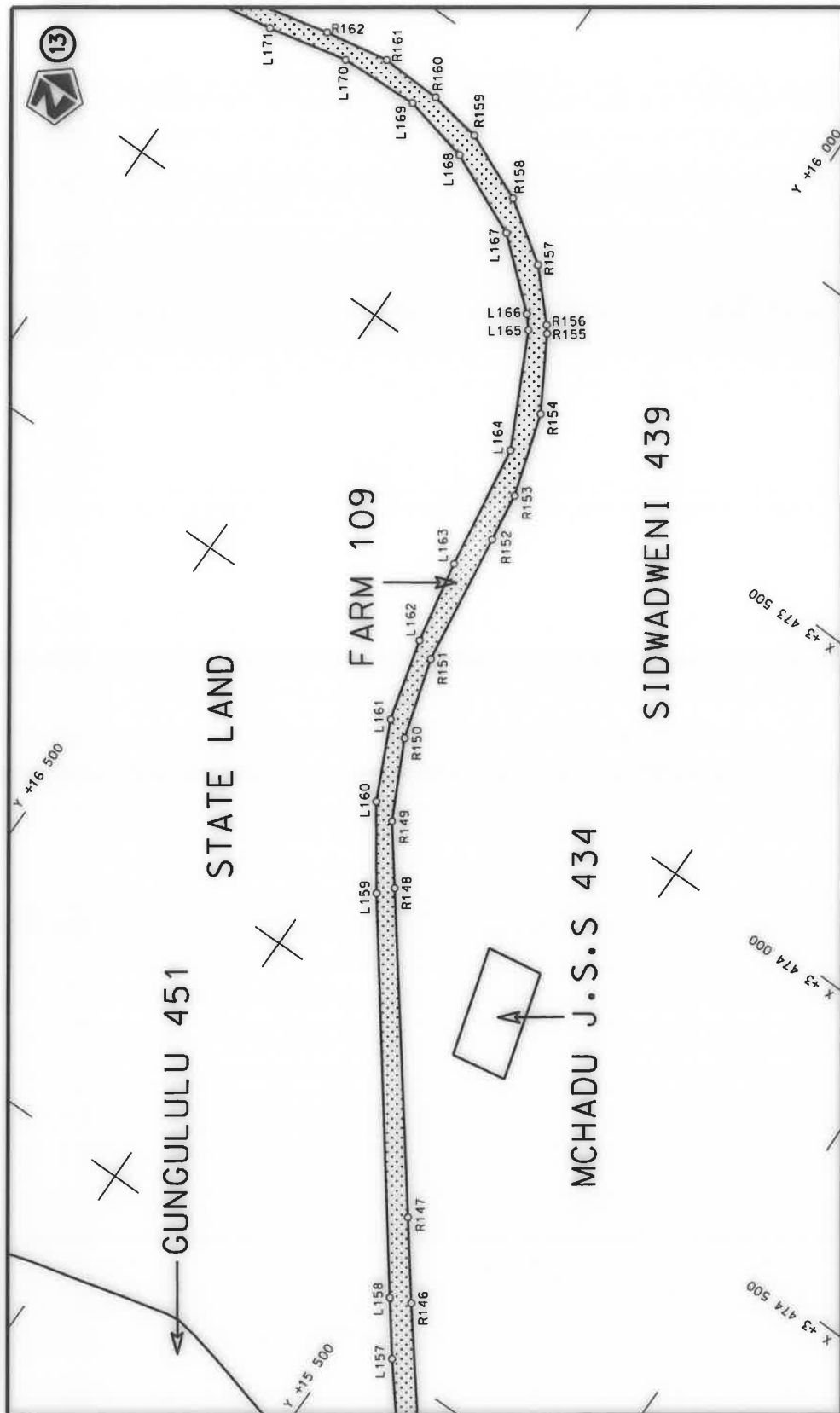

Die Suid Afrikaanse Nasionale Padagentskap MSB Bpk The South African National Roads Agency SOC Ltd	Die figuur getoon The figure shown	 stel die padreserwe voor van 'n gedeelte represents the road reserve of a portion van Nasionale Roete N2 of National Route	Vel Sheet 8 of 40 Plan P1008/17
-------------------------------------------------------------------------------------------------------	---------------------------------------	------------------------------------------------------------------------------------------------------------------------------------------------------------------------------------------------------------------------------	---------------------------------------

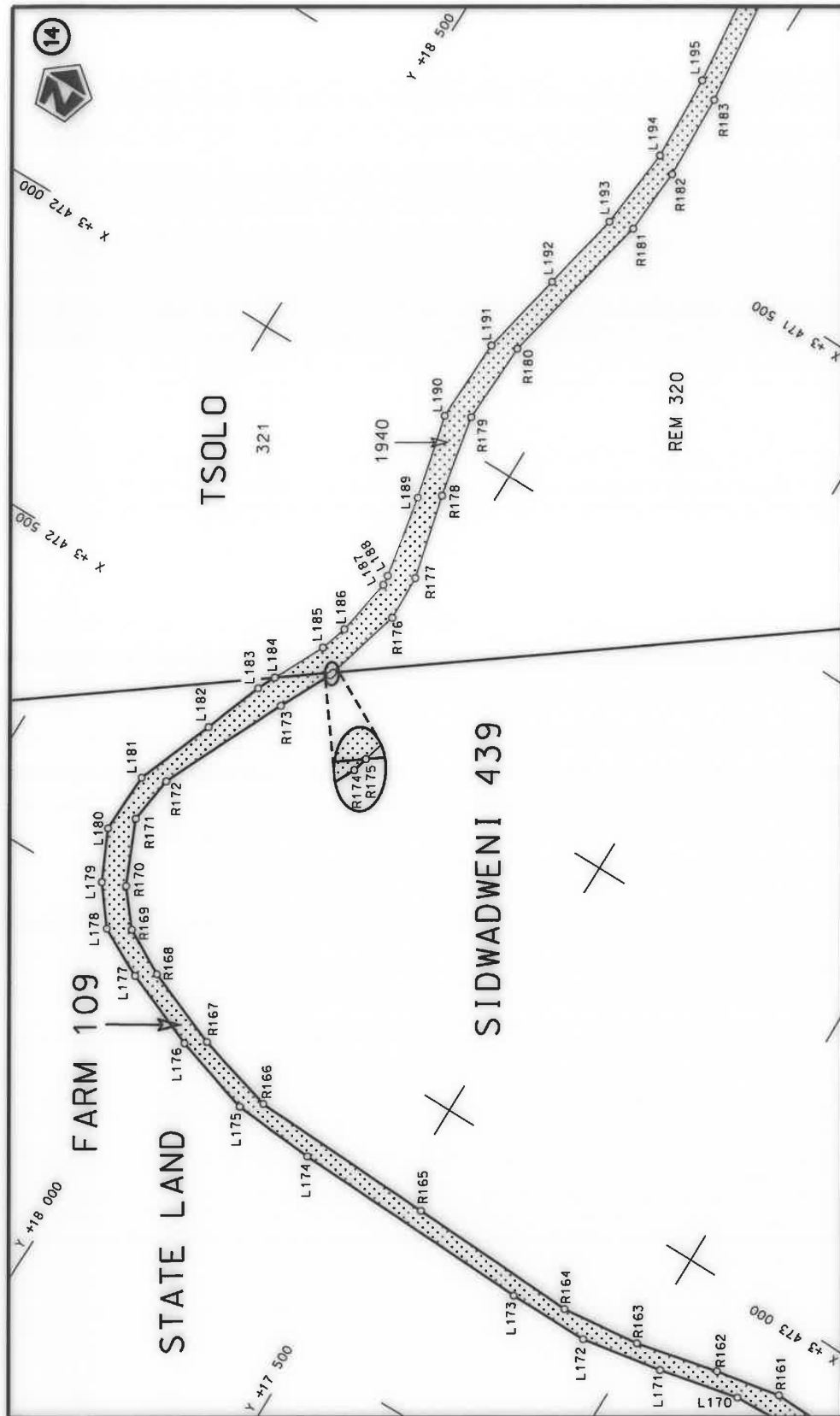

Die Suid Afrikaanse Nasionale Padagentskap MSB Bpk The South African National Roads Agency SOC Ltd	Die figuur getoon The figure shown	stel die padreserwe voor van 'n gedeelte represents the road reserve of a portion van Nasionale Roete N2 of National Route	19X Sektie Section	Vel Sheet	van of	9 40 Plan P1008/17
-------------------------------------------------------------------------------------------------------	---------------------------------------	-------------------------------------------------------------------------------------------------------------------------------------	--------------------------	--------------	-----------	--------------------------

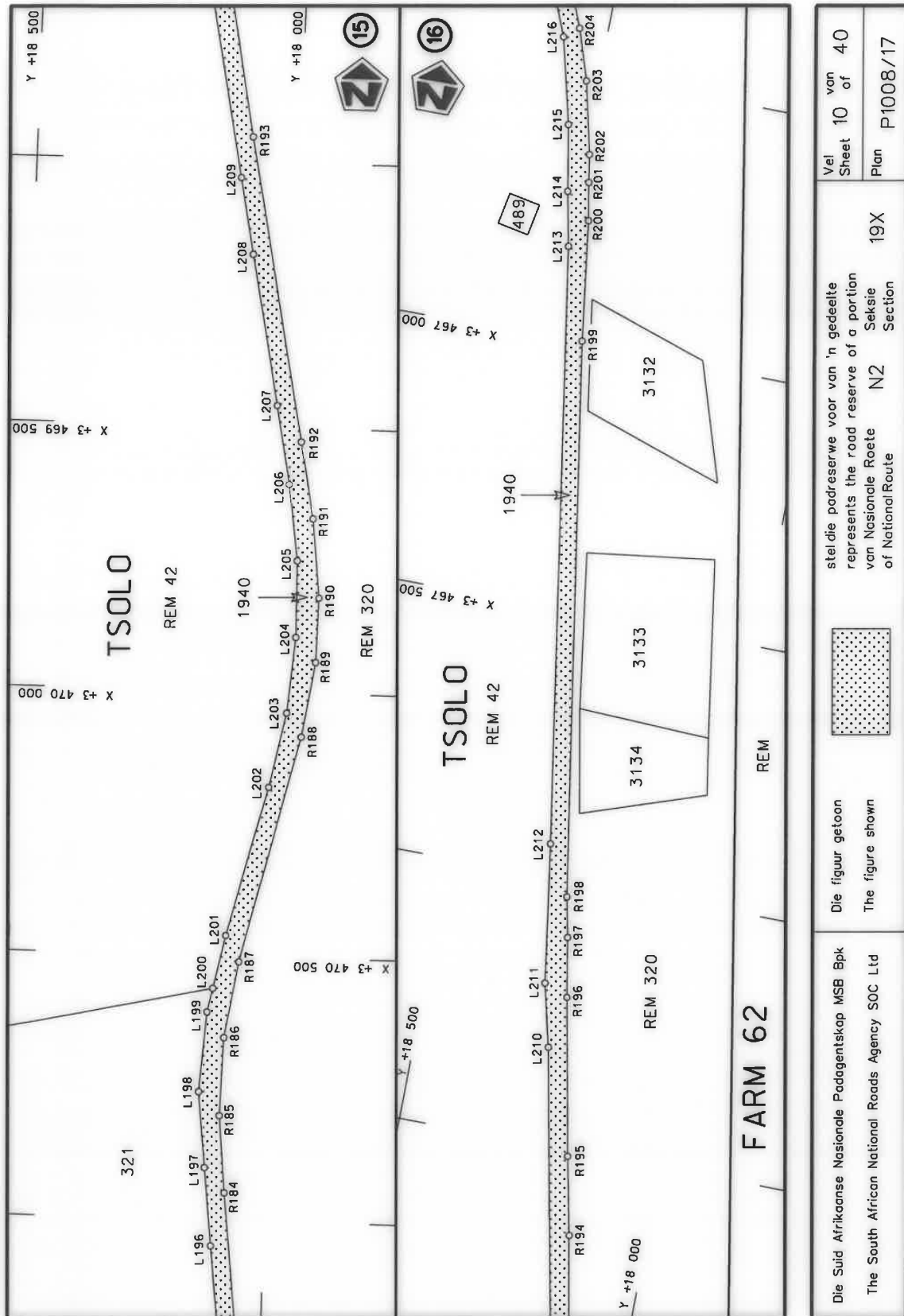

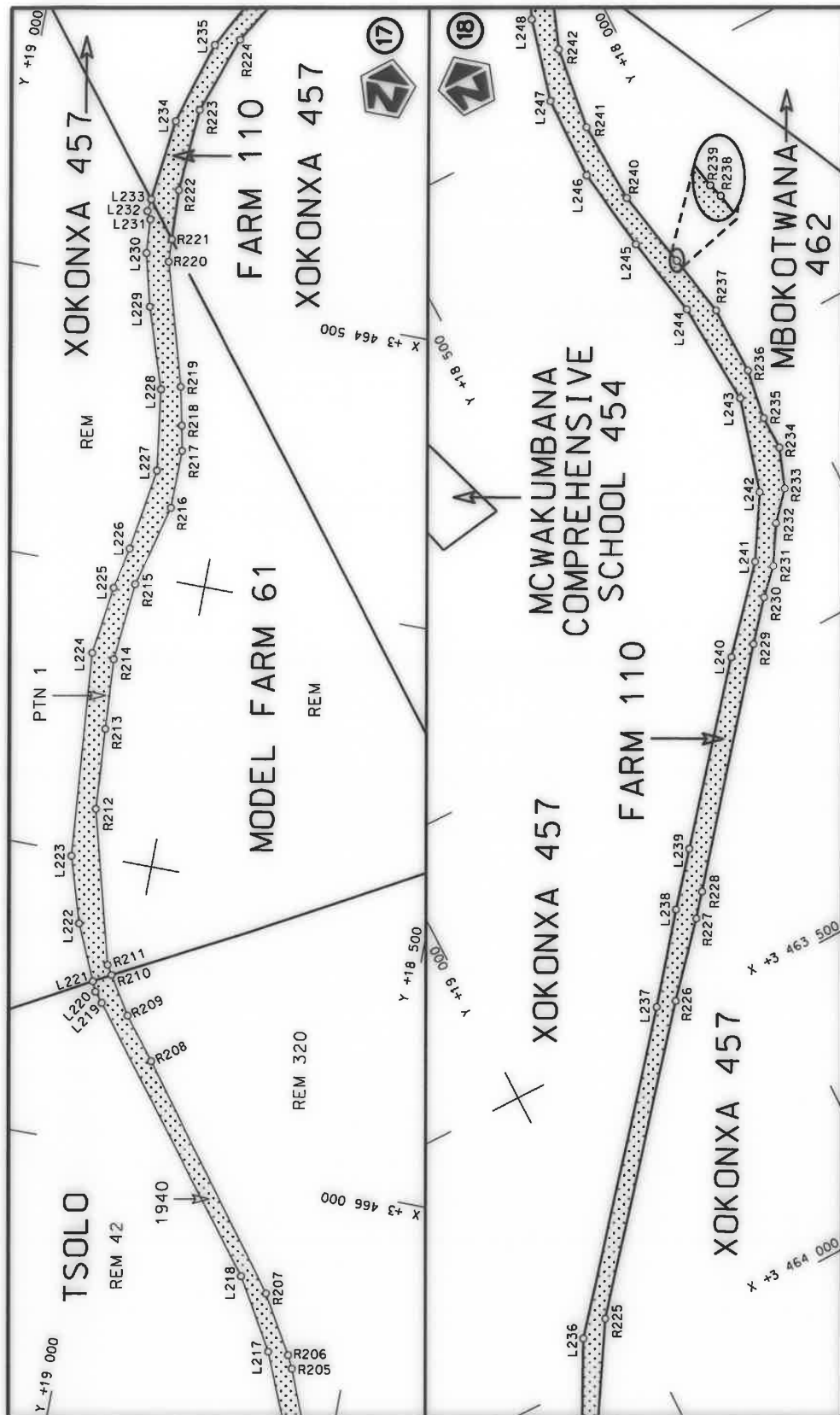

Die Suid Afrikaanse Nasionale Padagentskap MSB Bpk The South African National Roads Agency SOC Ltd	Die figuur getoon The figure shown	stel die padreserwe voor van 'n gedeelte represents the road reserve of a portion van Nasionale Roete N2 of National Route	Vel Sheet 11 of 40 Plan P1008/17
-------------------------------------------------------------------------------------------------------	---------------------------------------	-------------------------------------------------------------------------------------------------------------------------------------	-------------------------------------------



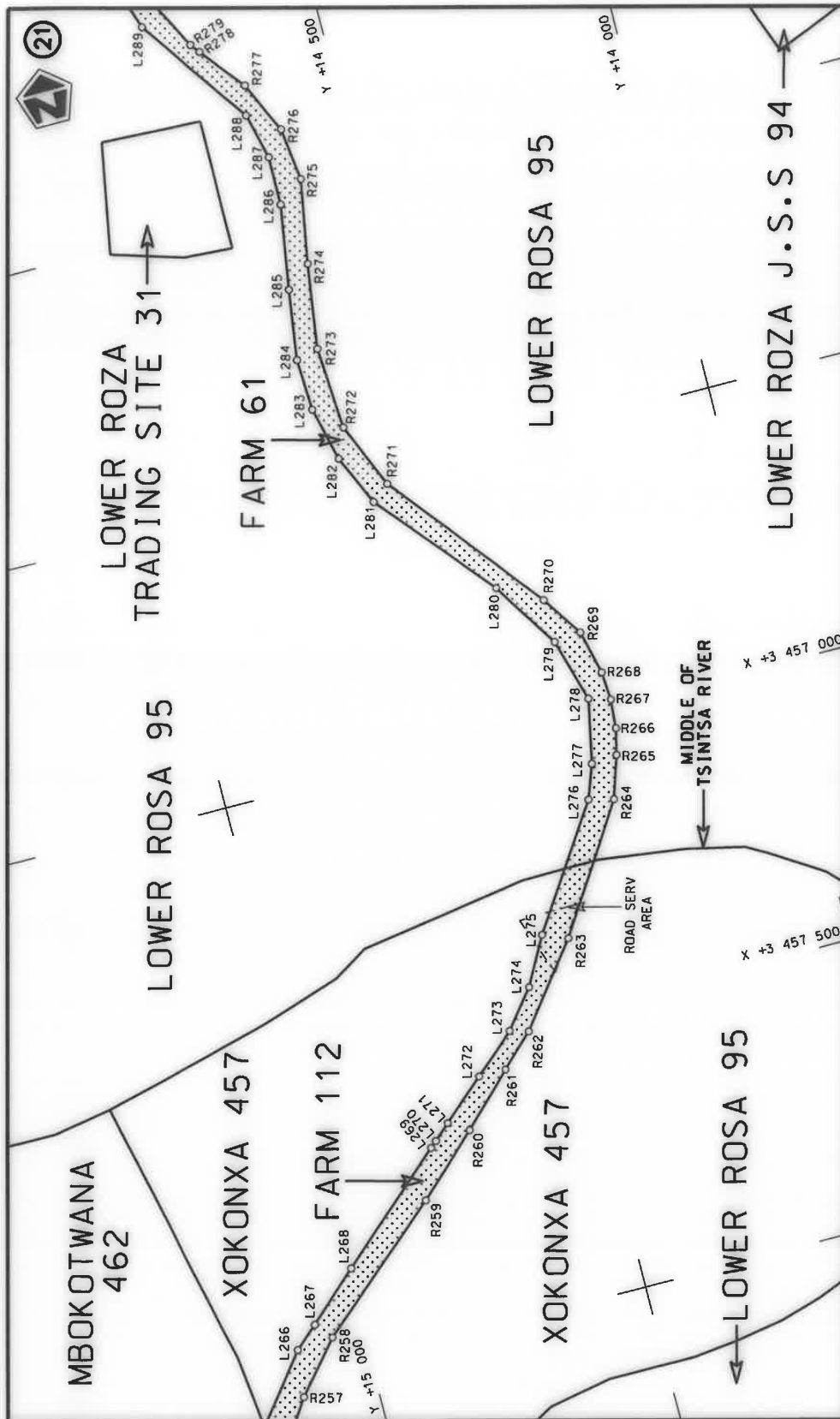



Die Suid Afrikaanse Nasionale Padagentskap MSB Bpk The South African National Roads Agency SOC Ltd	Die figuur getoon The figure shown	 stel die padreserwe voor van 'n gedeelte represents the road reserve of a portion van Nasionale Roete N2 of National Route	Val Sheet 13 van 40 Plan P1008/17
-------------------------------------------------------------------------------------------------------	---------------------------------------	------------------------------------------------------------------------------------------------------------------------------------------------------------------------------------------------------------------------------	-----------------------------------------

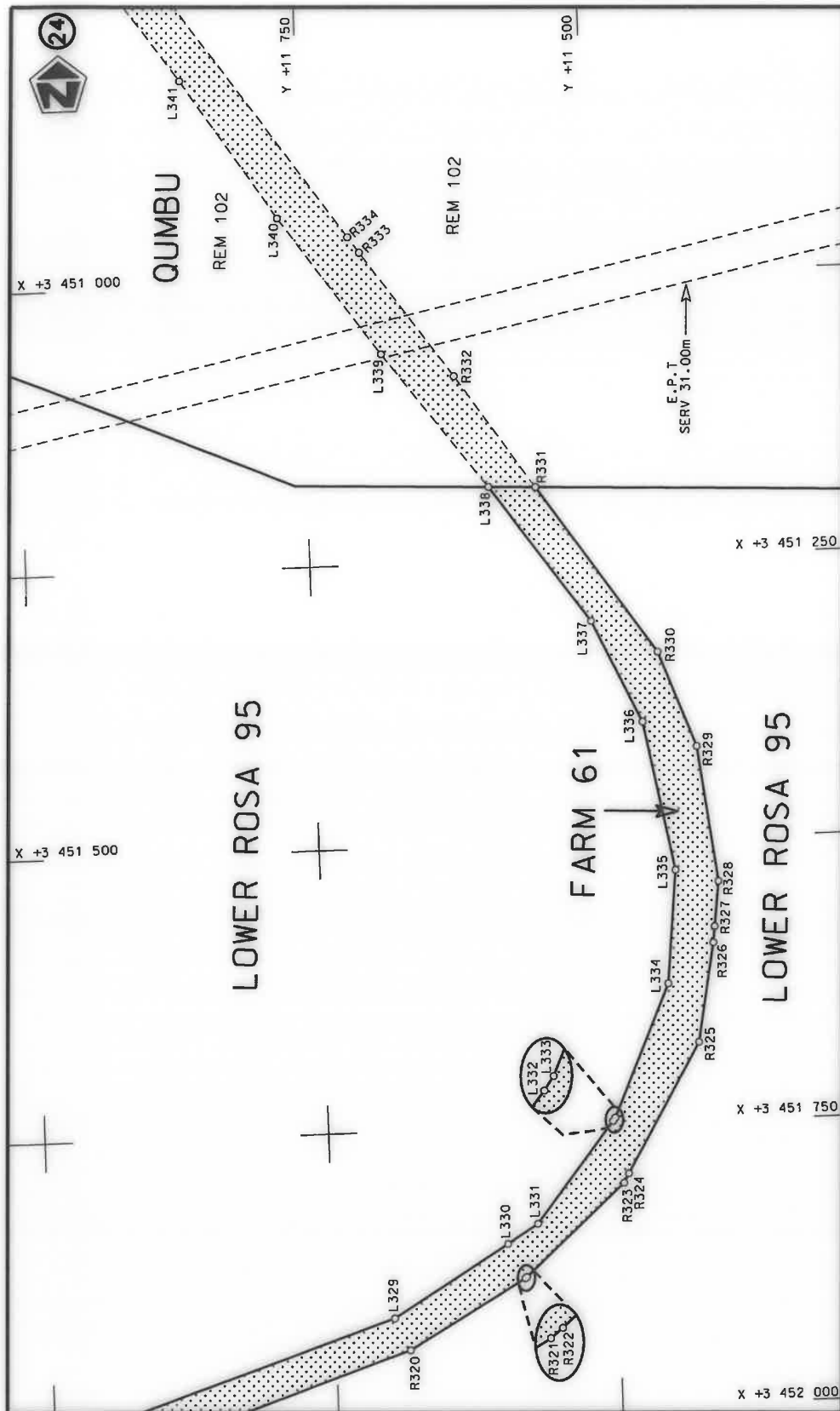

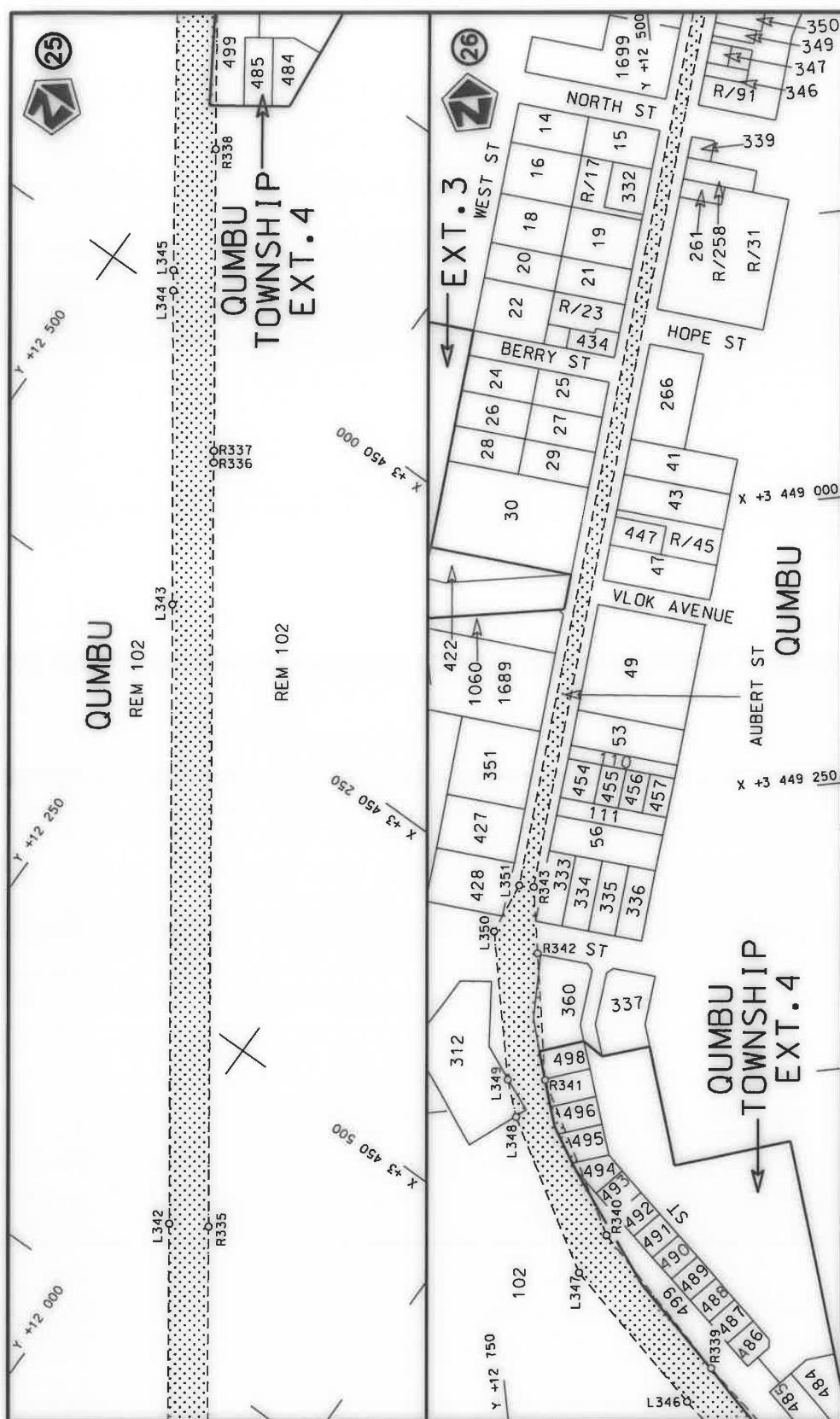



Die Suid Afrikaanse Nasionale Padagentskap MSB Bpk	Die figuur getoon		stelt die padreserwe voor van 'n gedeelte represents the road reserve of a portion	Vel Sheet	van 16 of	40
The South African National Roads Agency SOC Ltd	The figure shown		N2 of Nasionale Roete of National Route	19X	Plan	P1008/17

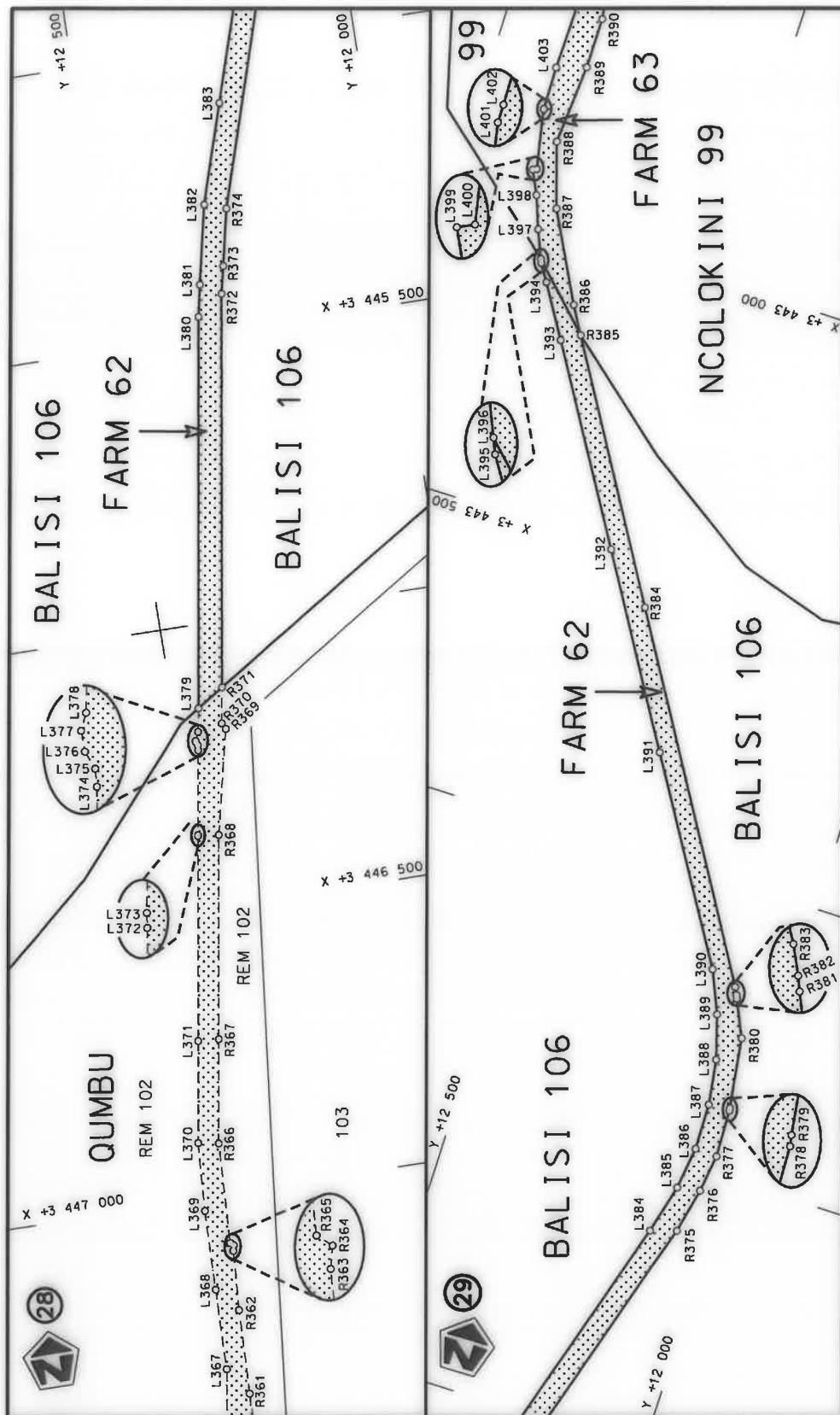

Die Suid Afrikaanse Nasionale Padagentskap MSB Bpk The South African National Roads Agency SOC Ltd	Die figuur getoon The figure shown	 steldie padreserwe voor van 'n gedeelte represents the road reserve of a portion van Nasionale Roete N2 of National Route	Vel Sheet 18 of 40 Plan P1008/17
-------------------------------------------------------------------------------------------------------	---------------------------------------	--------------------------------------------------------------------------------------------------------------------------------------------------------------------------------------------------------------------------	----------------------------------------------

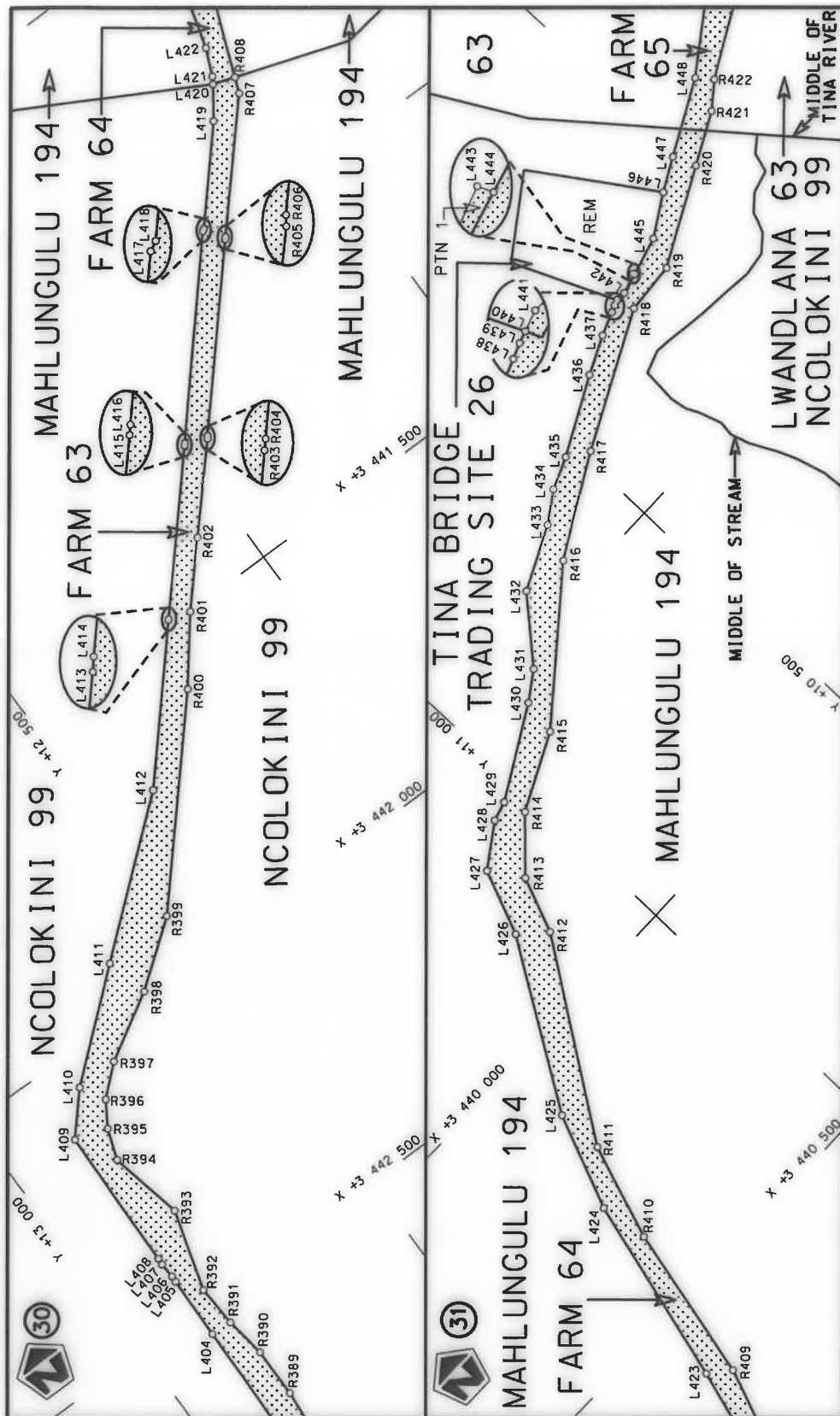

Die Suid Afrikaanse Nasionale Padagentskap MSB Bpk The South African National Roads Agency SOC Ltd	Die figuur getoon The figure shown	steldie padreserwe voor van 'n gedeelte represents the road reserve of a portion van Nasionale Roete N2 of National Route	Vel Sheet 19 of 40 Plan P1008/17
-------------------------------------------------------------------------------------------------------	---------------------------------------	------------------------------------------------------------------------------------------------------------------------------------	----------------------------------------------

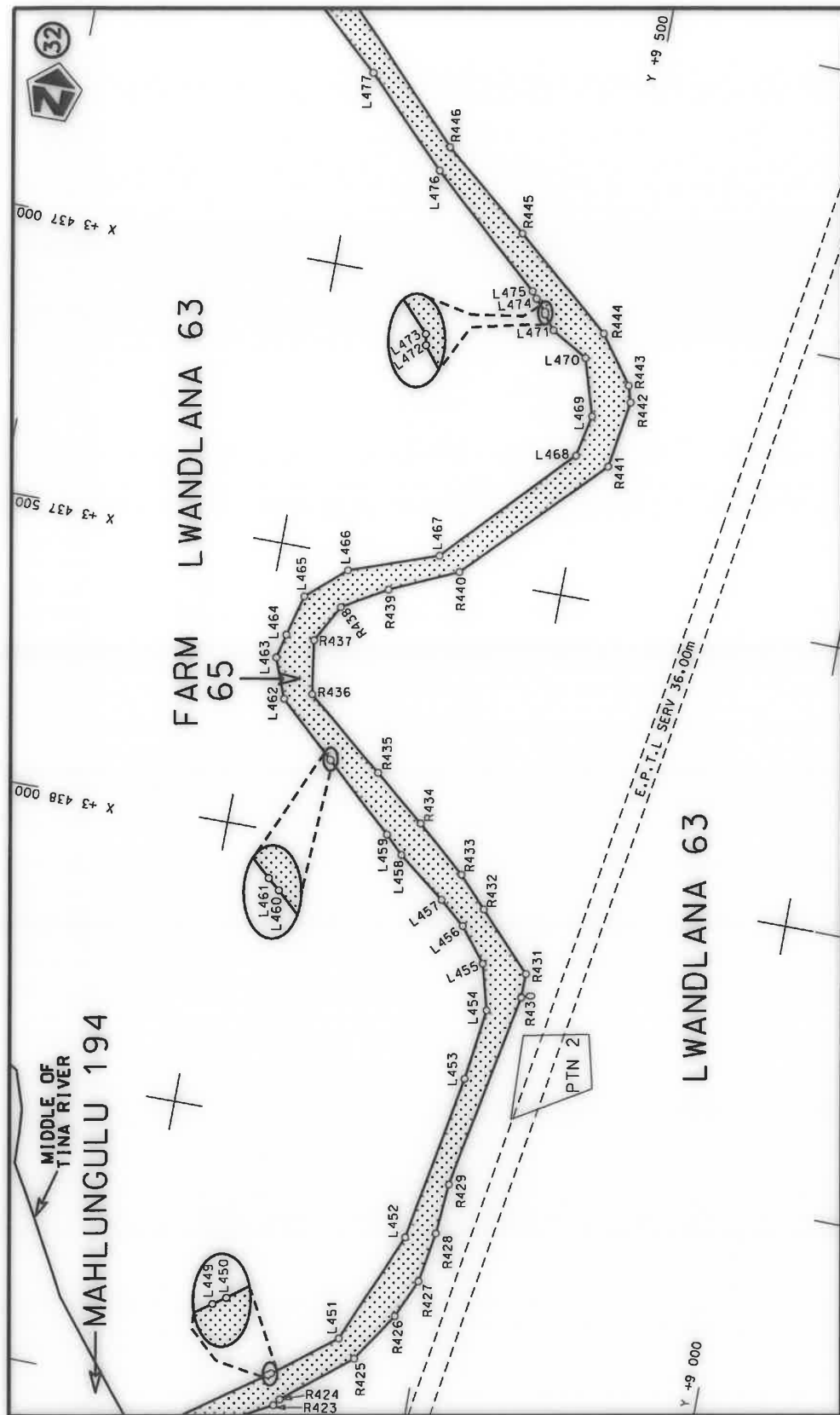

Die Suid Afrikaanse Nasionale Padagentskap MSB Bpk The South African National Roads Agency SOC Ltd	Die figuur getoon The figure shown	steldie padreserwe voor van 'n gedeelte represents the road reserve of a portion van Nasionale Roete N2 Sektie of National Route N2 Section	Vel Sheet 20 of 40 Plan P1008/17
-------------------------------------------------------------------------------------------------------	---------------------------------------	------------------------------------------------------------------------------------------------------------------------------------------------------	-------------------------------------

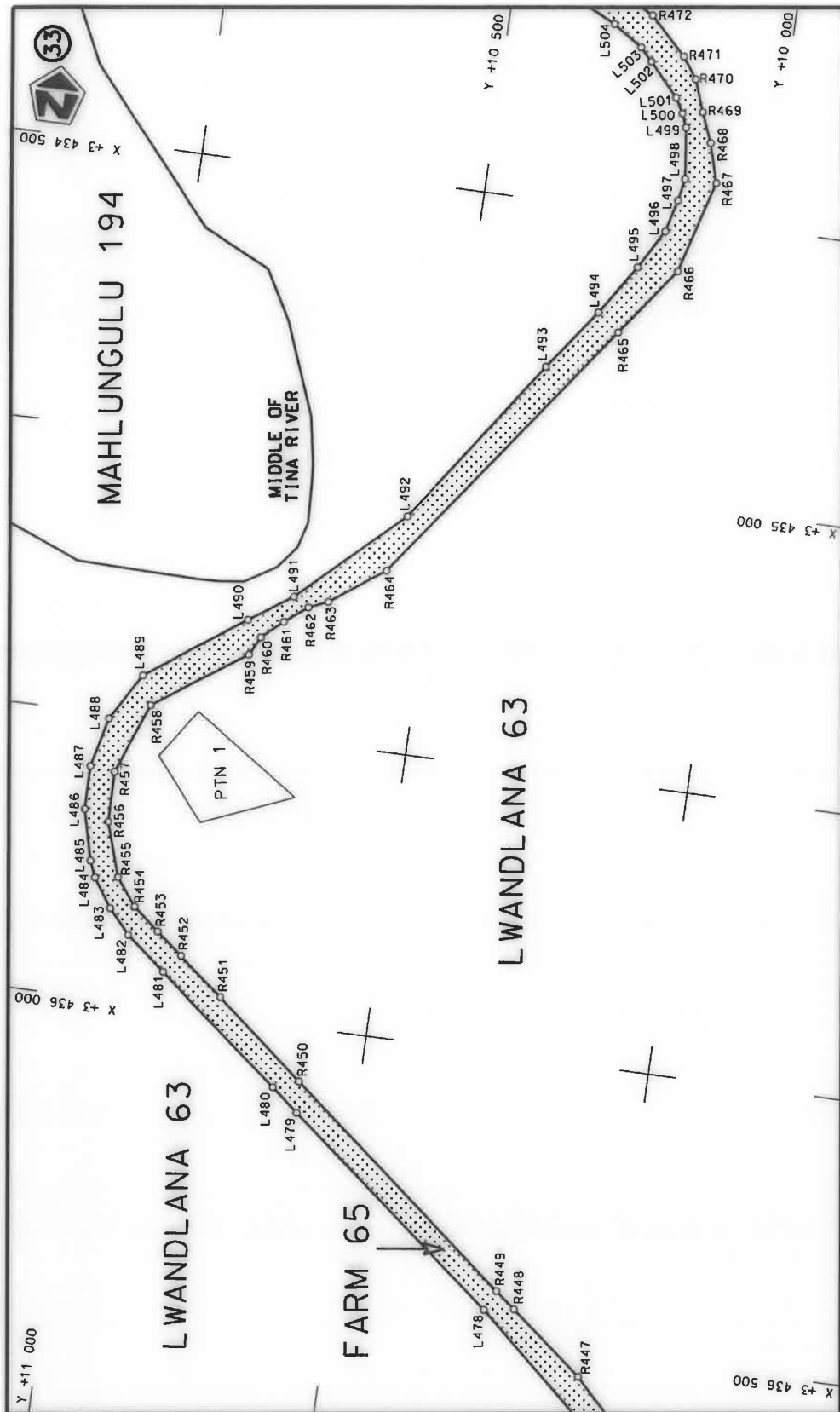

Die Suid Afrikaanse Nasionale Padogentskap MSB Bpk The South African National Roads Agency SOC Ltd	Die figuur getoon The figure shown	stiel die padreserwe voor van 'n gedeelte represents the road reserve of a portion van Nasionale Roete N2 of National Route N2 Sektie Section	Vel Sheet 21 of 40 Plan P1008/17
-------------------------------------------------------------------------------------------------------	---------------------------------------	--------------------------------------------------------------------------------------------------------------------------------------------------------------	----------------------------------------------

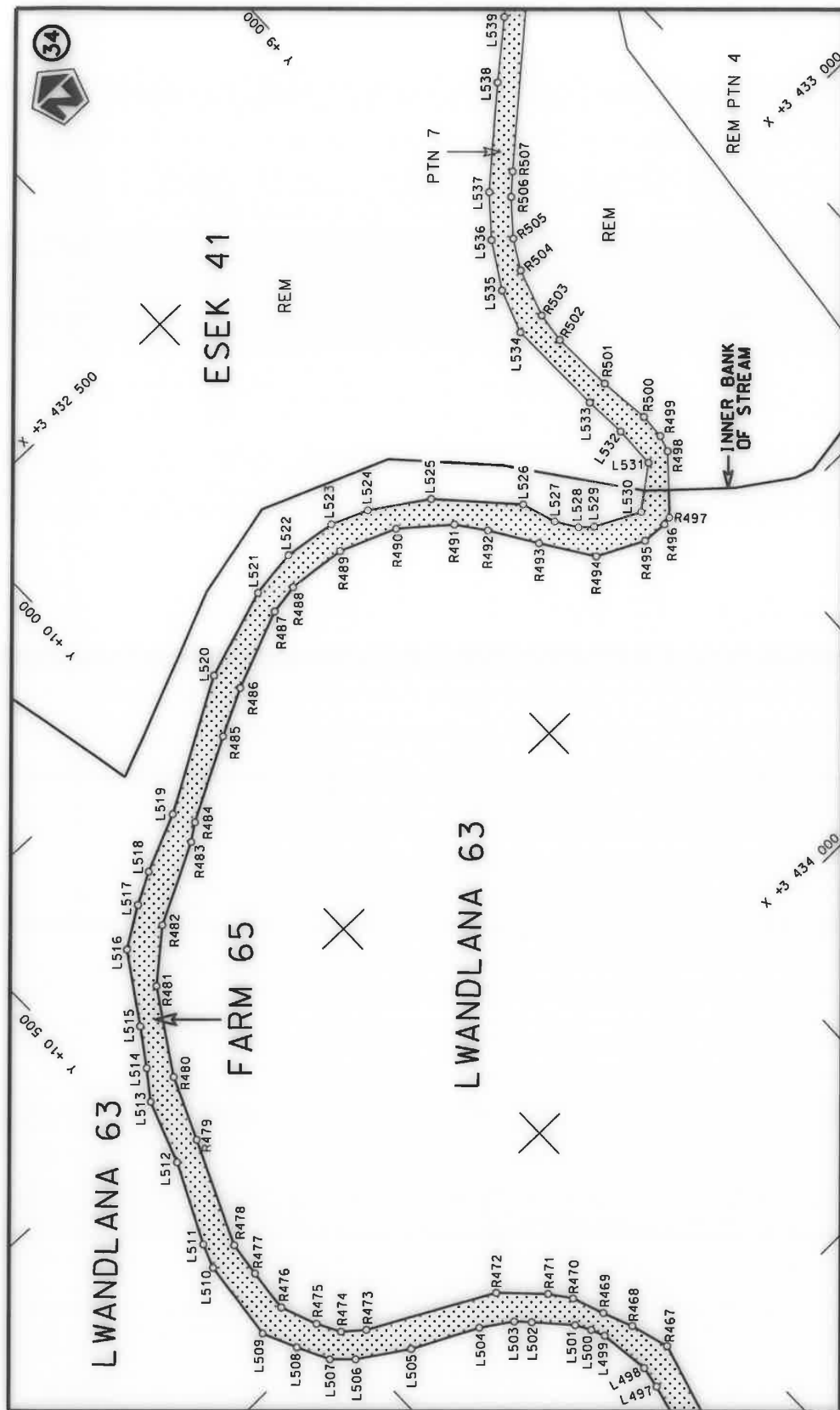

Die Suid Afrikaanse Nasionale Padagentskap MSB Bpk The South African National Roads Agency SOC Ltd	Die figuur getoon The figure shown		steldie padreserwe voor van 'n gedeelte represents the road reserve of a portion van Nasionale Roete N2 of National Route	Vel Sheet 22 of 40
				Plan P1008/17

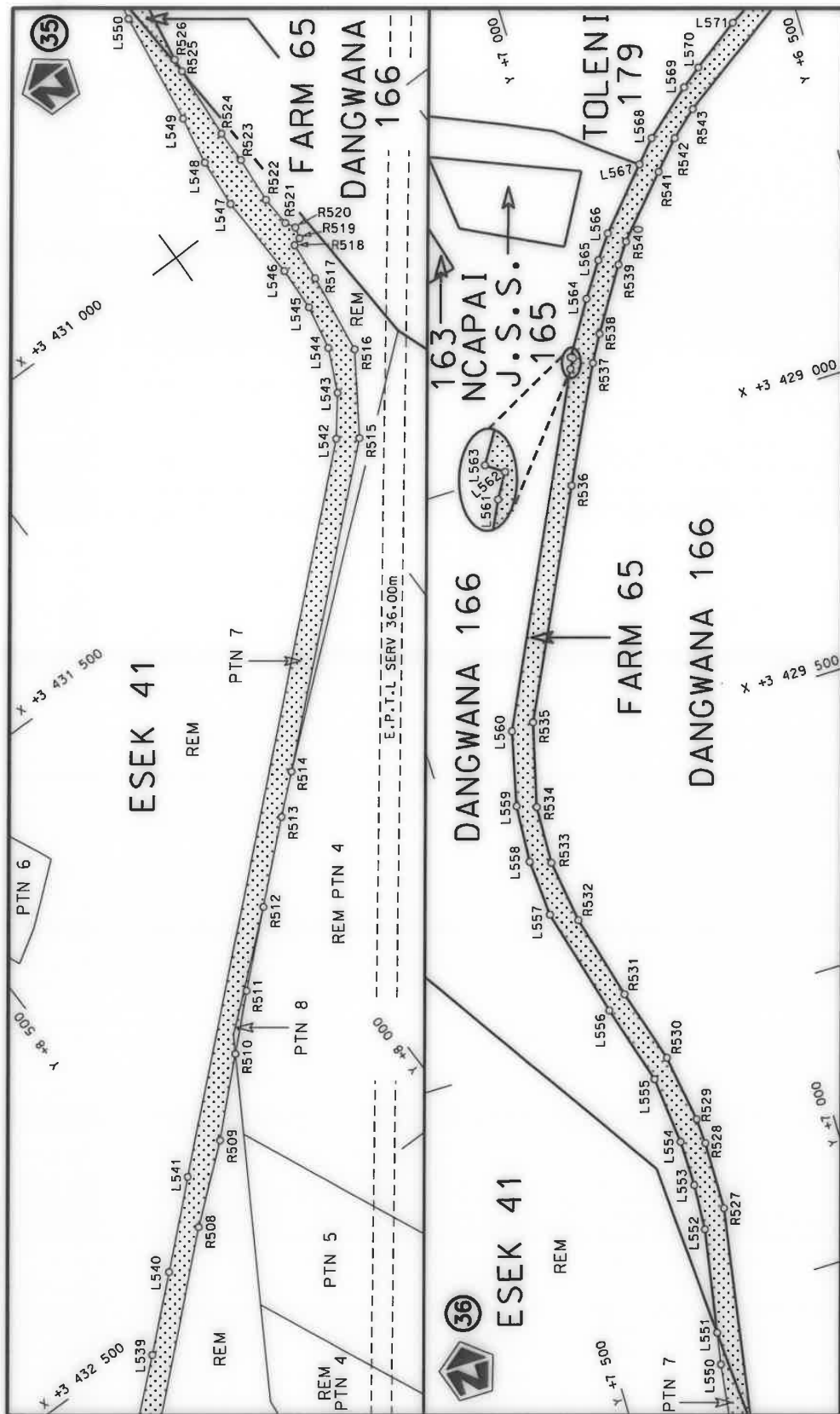

Die Suid Afrikaanse Nasionale Padagentskap MSB Bpk The South African National Roads Agency SOC Ltd	Die figuur getoon The figure shown	<div data-bbox="1252 1075 1332 1220" data-label="Image"> </div>	stel die padreserwe voor van 'n gedeelte represents the road reserve of a portion van Nasionale Roete N2 of National Route	Vel Sheet 23 of 40
		19X	Seksie Section	Plan P1008/17

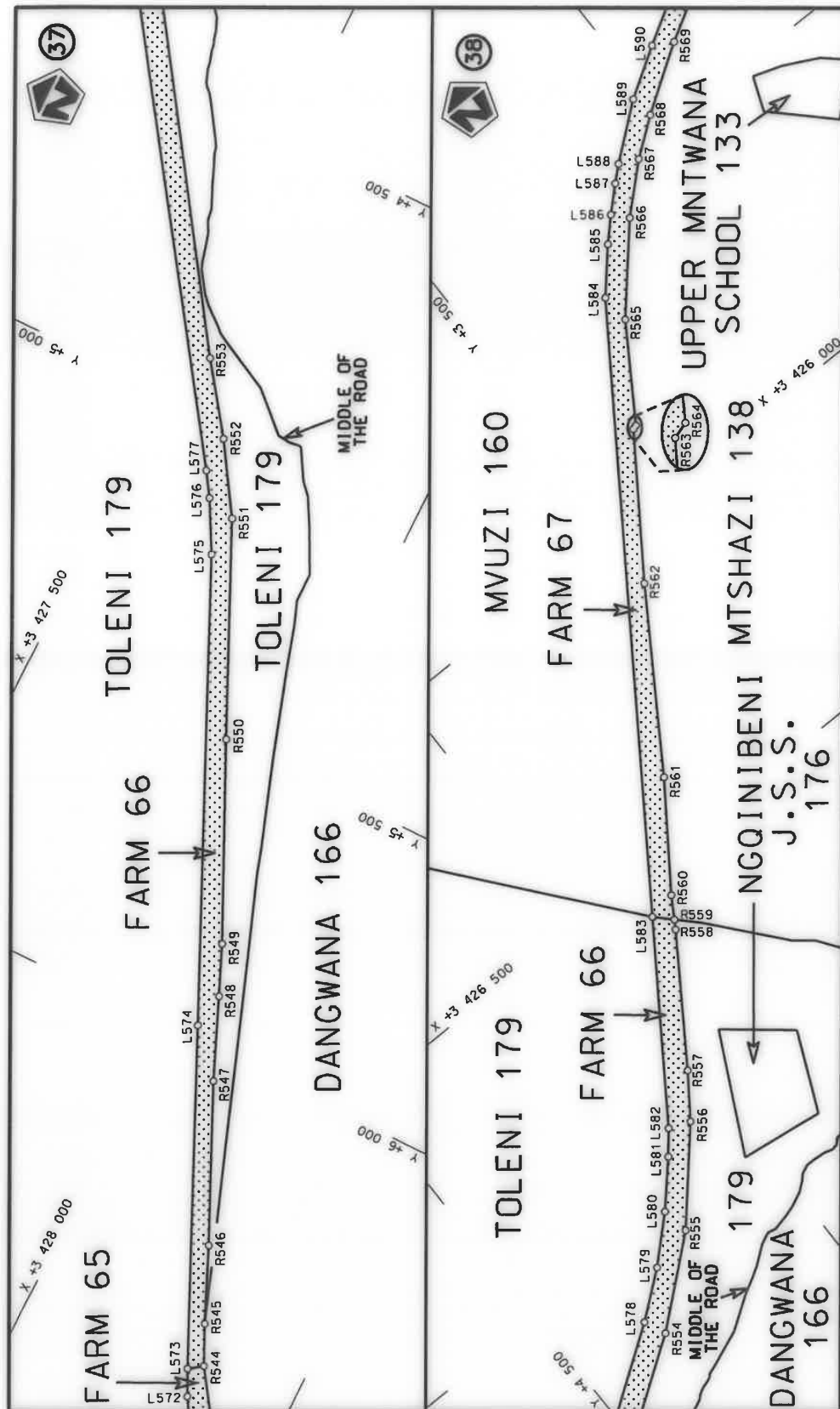

Die Suid Afrikaanse Nasionale Padagentskap MSB Bpk The South African National Roads Agency SOC Ltd	Die figuur getoon The figure shown	 steldie padreserwe voor van 'n gedeelte represents the road reserve of a portion van Nasionale Roete N2 of National Route	Vel Sheet 24 of 40 Plan 19X P1008/17
-------------------------------------------------------------------------------------------------------	---------------------------------------	--------------------------------------------------------------------------------------------------------------------------------------------------------------------------------------------------------------------------	--------------------------------------------------

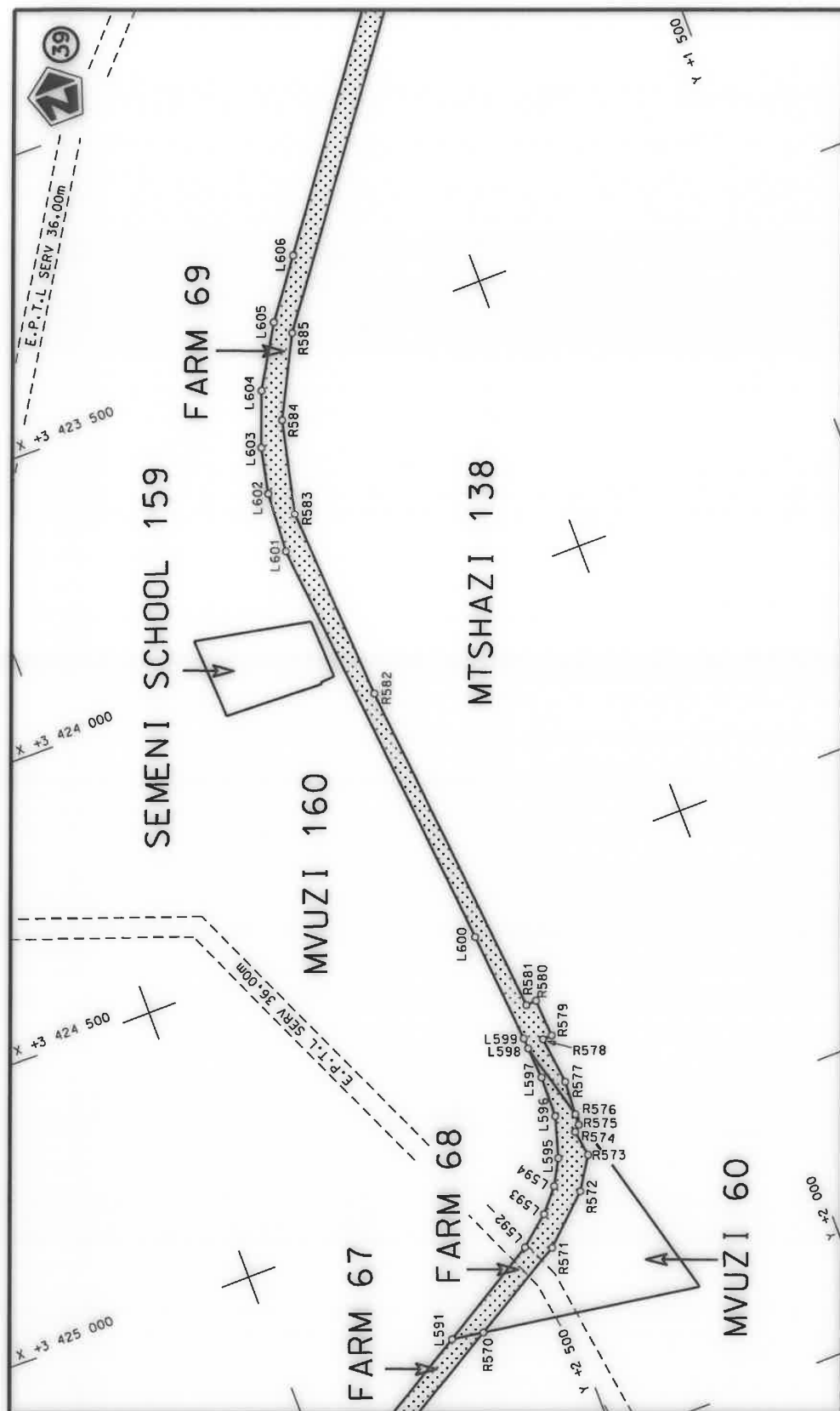

Die Suid Afrikaanse Nasionale Padagentskap MSB Bpk The South African National Roads Agency SOC Ltd	Die figuur getoon The figure shown	stel die padreserwe voor van 'n gedeelte represents the road reserve of a portion van Nasionale Roete N2 of National Route	Vel Sheet 25 of 40
		19X Seksie Section	Plan P1008/17

CONTINUES ON PAGE 642 OF BOOK 6

Printed by and obtainable from the Government Printer, Bosman Street, Private Bag X85, Pretoria, 0001
Contact Centre Tel: 012-748 6200. eMail: info.egazette@gpw.gov.za
Publications: Tel: (012) 748 6053, 748 6061, 748 6065



Government Gazette Staatskoerant

REPUBLIC OF SOUTH AFRICA
REPUBLIEK VAN SUID AFRIKA

Vol. 675

9 September 2021
September

No. 45100

PART 6 OF 6

N.B. The Government Printing Works will not be held responsible for the quality of "Hard Copies" or "Electronic Files" submitted for publication purposes

ISSN 1682-5845



9 771682 584003



4 5 1 0 0



AIDS HELPLINE: 0800-0123-22 Prevention is the cure

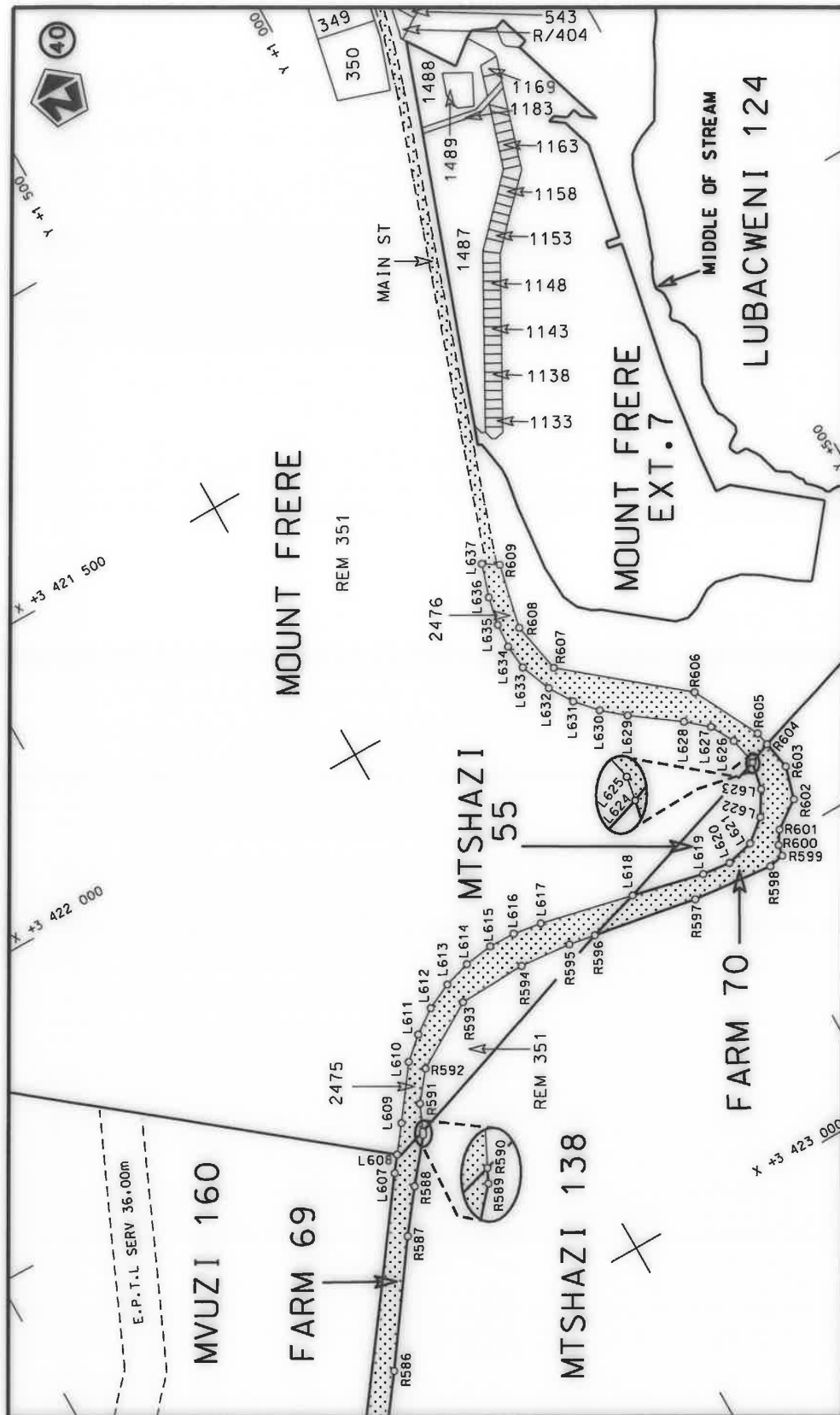

Die Suid Afrikaanse Nasionale Padagentskap WSB Bpk The South African National Roads Agency SOC Ltd	Die figuur getoon The figure shown	steldie padreserwe voor van 'n gedeelte represents the road reserve of a portion van Nasionale Roete N2 of National Route	19X Seksie Section	Plan P1008/17	Vel Sheet	van of	40
-------------------------------------------------------------------------------------------------------	---------------------------------------	------------------------------------------------------------------------------------------------------------------------------------	--------------------------	---------------	--------------	-----------	----



PADRESERWE KOÖRDINATE / ROAD RESERVE CO-ORDINATES									
LINKERKANT/LEFT HAND SIDE					REGTERKANT/RIGHT HAND SIDE				
	Y		X	WG 29°		Y		X	
L1	19 283.66	3 493	356.41		R1	19 211.29	3 493	238.12	
L2	19 271.60	3 493	311.98		R2	19 173.61	3 493	134.47	
L3	19 201.51	3 493	118.80		R3	19 068.68	3 492	832.26	
L4	19 160.28	3 492	994.40		R4	19 051.46	3 492	781.44	
L5	19 096.58	3 492	816.59		R5	18 918.62	3 492	417.62	
L6	19 079.17	3 492	772.44		R6	18 842.68	3 492	307.06	
L7	19 046.75	3 492	675.91		R7	18 766.35	3 492	249.86	
L8	18 979.44	3 492	483.71		R8	18 712.90	3 492	221.34	
L9	18 911.68	3 492	344.64		R9	18 605.26	3 492	185.55	
L10	18 897.98	3 492	329.14		R10	17 938.38	3 491	966.35	
L11	18 801.69	3 492	220.10		R11	17 927.21	3 491	963.07	
L12	18 600.25	3 492	136.05		R12	17 456.99	3 491	801.66	
L13	18 577.98	3 492	139.59		R13	17 337.88	3 491	717.63	
L14	17 792.39	3 491	877.29		R14	17 321.77	3 491	698.36	
L15	17 474.43	3 491	767.29		R15	17 164.75	3 491	518.75	
L16	17 383.79	3 491	700.94		R16	17 039.48	3 491	371.95	
L17	17 380.68	3 491	698.66		R17	16 904.35	3 491	251.55	
L18	17 305.42	3 491	621.05		R18	16 802.21	3 491	157.00	
L19	17 021.89	3 491	294.06		R19	16 692.29	3 491	003.42	
L20	16 920.85	3 491	209.87		R20	16 689.79	3 490	997.84	
L21	16 862.73	3 491	161.33		R21	16 642.00	3 490	894.97	
L22	16 821.41	3 491	108.98		R22	16 615.93	3 490	806.21	
L23	16 817.79	3 491	104.47		R23	16 549.27	3 490	633.17	
L24	16 740.70	3 491	004.95		R24	16 546.57	3 490	627.82	
L25	16 739.67	3 491	003.32		R25	16 480.58	3 490	530.13	
L26	16 660.89	3 490	822.60		R26	16 419.59	3 490	459.35	
L27	16 596.38	3 490	640.92		R27	16 404.01	3 490	450.79	
L28	16 595.19	3 490	639.46		R28	16 172.74	3 490	241.15	
L29	16 592.90	3 490	636.24		R29	16 168.27	3 490	236.98	
L30	16 541.23	3 490	541.65		R30	16 126.68	3 490	200.27	
L31	16 538.98	3 490	538.50		R31	15 995.96	3 490	075.50	
L32	16 472.95	3 490	458.57		R32	15 990.43	3 490	068.09	
L33	16 468.53	3 490	454.73		R33	15 907.55	3 489	939.10	
L34	16 174.02	3 490	189.33		R34	15 906.31	3 489	935.20	
L35	16 092.96	3 490	115.23		R35	15 810.77	3 489	622.57	
L36	15 965.15	3 489	961.83		R36	15 768.51	3 489	485.42	
L37	15 900.66	3 489	784.08		R37	15 769.14	3 489	299.05	
L38	15 899.45	3 489	780.21		R38	15 769.36	3 489	297.05	
L39	15 865.97	3 489	682.48		R39	15 804.83	3 489	051.41	
L40	15 864.24	3 489	676.80		R40	15 802.21	3 488	925.06	
L41	15 825.08	3 489	548.34		R41	15 765.66	3 488	776.29	
L42	15 792.87	3 489	428.87		R42	15 762.77	3 488	769.29	
L43	15 799.65	3 489	304.41		R43	15 656.59	3 488	624.86	
L44	15 819.56	3 489	184.45		R44	15 533.01	3 488	532.41	
L45	15 820.48	3 489	178.67		R45	15 388.80	3 488	477.22	
L46	15 827.78	3 489	133.45		R46	15 315.72	3 488	462.26	
L47	15 829.52	3 489	125.83		R47	15 208.27	3 488	451.54	
L48	15 840.07	3 489	054.67		R48	15 114.13	3 488	458.80	
L49	15 842.77	3 489	048.68		R49	15 110.46	3 488	459.03	
L50	15 842.98	3 489	046.84		R50	15 003.25	3 488	470.88	
L51	15 845.12	3 488	919.88		R51	14 805.46	3 488	488.95	
					<div>Vel 28 Van 40 of P1008/17</div>				

PADRESERVE KOÖRDINATE / ROAD RESERVE CO-ORDINATES						
LINKERKANT/LEFT HAND SIDE				REGTERKANT/RIGHT HAND SIDE		
	Y	X	WG 29°		Y	X
L52	15 816.22	3 488 794.46		R52	14 705.41	3 488 499.14
L53	15 798.27	3 488 755.91		R53	14 602.58	3 488 506.15
L54	15 764.68	3 488 688.69		R54	14 421.11	3 488 504.55
L55	15 760.41	3 488 684.28		R55	14 417.35	3 488 504.55
L56	15 706.92	3 488 615.75		R56	14 415.43	3 488 504.79
L57	15 646.14	3 488 560.24		R57	14 273.42	3 488 480.81
L58	15 506.11	3 488 471.04		R58	14 075.68	3 488 426.03
L59	15 500.80	3 488 468.87		R59	13 702.97	3 488 317.35
L60	15 402.25	3 488 436.29		R60	13 511.51	3 488 248.70
L61	15 344.02	3 488 426.66		R61	13 505.77	3 488 246.37
L62	15 340.21	3 488 425.90		R62	13 366.13	3 488 131.95
L63	15 255.59	3 488 412.21		R63	13 296.34	3 488 042.25
L64	15 206.65	3 488 414.35		R64	13 295.12	3 488 040.63
L65	15 105.06	3 488 419.68		R65	13 243.05	3 487 949.78
L66	15 101.42	3 488 421.17		R66	13 145.80	3 487 771.02
L67	14 997.91	3 488 431.03		R67	13 089.50	3 487 574.76
L68	14 777.64	3 488 451.86		R68	13 070.97	3 487 411.72
L69	14 771.80	3 488 452.33		R69	13 057.49	3 487 216.44
L70	14 600.88	3 488 467.77		R70	13 041.04	3 487 014.03
L71	14 418.29	3 488 462.95		R71	13 024.60	3 486 798.20
L72	14 414.38	3 488 462.81		R72	13 024.41	3 486 794.65
L73	14 280.06	3 488 439.04		R73	12 989.92	3 486 380.12
L74	14 089.05	3 488 387.12		R74	12 978.36	3 486 240.45
L75	14 087.28	3 488 386.48		R75	12 963.06	3 486 057.23
L76	13 889.10	3 488 331.17		R76	12 964.22	3 486 053.53
L77	13 883.46	3 488 329.60		R77	12 963.98	3 486 049.47
L78	13 706.48	3 488 279.13		R78	12 947.73	3 485 884.21
L79	13 702.69	3 488 278.03		R79	12 931.06	3 485 745.89
L80	13 525.98	3 488 209.64		R80	12 907.07	3 485 572.05
L81	13 392.20	3 488 101.58		R81	12 887.79	3 485 373.49
L82	13 321.48	3 488 005.98		R82	12 896.46	3 485 270.87
L83	13 279.43	3 487 932.81		R83	12 898.61	3 485 265.42
L84	13 218.94	3 487 811.58		R84	12 936.07	3 485 176.78
L85	13 215.61	3 487 804.97		R85	13 021.02	3 484 974.14
L86	13 187.47	3 487 747.74		R86	13 103.11	3 484 788.75
L87	13 183.69	3 487 748.00		R87	13 184.95	3 484 593.79
L88	13 128.98	3 487 569.97		R88	13 191.71	3 484 577.71
L89	13 109.65	3 487 411.04		R89	13 290.11	3 484 358.07
L90	13 090.76	3 487 168.31		R90	13 370.19	3 484 166.54
L91	13 061.72	3 486 795.54		R91	13 425.22	3 483 987.27
L92	13 064.02	3 486 792.48		R92	13 447.18	3 483 827.84
L93	13 043.40	3 486 568.40		R93	13 472.85	3 483 187.74
L94	13 024.92	3 486 347.43		R94	13 487.57	3 482 752.97
L95	13 014.31	3 486 235.04		R95	13 503.47	3 482 637.08
L96	13 001.93	3 486 069.77		R96	13 571.35	3 482 407.96
L97	13 001.83	3 486 065.89		R97	13 590.37	3 482 205.03
L98	12 981.46	3 485 886.24		R98	13 578.30	3 481 984.53
L99	12 967.73	3 485 727.88		R99	13 614.47	3 481 639.78
L100	12 967.51	3 485 720.47		R100	13 603.94	3 481 489.24
L101	12 948.70	3 485 572.01		R101	13 544.64	3 481 300.69
L102	12 929.00	3 485 369.11		R102	13 540.83	3 481 284.80
				Vel Sheet	29 Van of	40 P1008/17

PADRESERWE KOÖRDINATE / ROAD RESERVE CO-ORDINATES									
LINKERKANT/LEFT HAND SIDE					REGTERKANT/RIGHT HAND SIDE				
	Y	X	WG 29°			Y	X		
L103	12 940.61	3 485 284.86		R103	13 530.51	3 481 214.10			
L104	12 943.36	3 485 277.73		R104	13 533.74	3 481 123.17			
L105	13 058.88	3 484 994.16		R105	13 552.55	3 481 038.93			
L106	13 092.39	3 484 919.89		R106	13 588.85	3 480 924.04			
L107	13 112.50	3 484 873.33		R107	13 607.20	3 480 851.18			
L108	13 140.99	3 484 806.63		R108	13 615.70	3 480 775.38			
L109	13 221.94	3 484 618.58		R109	13 615.76	3 480 701.76			
L110	13 230.05	3 484 607.28		R110	13 608.14	3 480 628.82			
L111	13 331.18	3 484 373.11		R111	13 564.85	3 480 489.20			
L112	13 377.58	3 484 274.41		R112	13 515.56	3 480 351.56			
L113	13 373.49	3 484 270.29		R113	13 480.43	3 480 256.93			
L114	13 410.62	3 484 186.13		R114	13 415.55	3 480 020.07			
L115	13 466.46	3 483 990.56		R115	13 409.60	3 479 938.14			
L116	13 488.44	3 483 833.07		R116	13 419.58	3 479 500.95			
L117	13 531.47	3 482 809.32		R117	13 413.13	3 479 339.33			
L118	13 563.37	3 482 609.91		R118	13 393.72	3 479 145.15			
L119	13 641.40	3 482 277.67		R119	13 353.65	3 478 911.28			
L120	13 630.16	3 481 999.20		R120	13 321.89	3 478 782.46			
L121	13 674.80	3 481 636.08		R121	13 280.06	3 478 624.34			
L122	13 654.95	3 481 475.94		R122	13 233.60	3 478 448.71			
L123	13 585.56	3 481 252.53		R123	13 173.09	3 478 220.93			
L124	13 579.82	3 481 127.15		R124	13 082.89	3 477 882.81			
L125	13 635.37	3 480 935.88		R125	13 066.67	3 477 775.27			
L126	13 663.50	3 480 780.62		R126	13 065.73	3 477 771.14			
L127	13 662.82	3 480 700.34		R127	13 068.23	3 477 676.99			
L128	13 651.73	3 480 617.59		R128	13 134.51	3 477 368.06			
L129	13 457.63	3 480 038.93		R129	13 164.25	3 477 229.68			
L130	13 450.49	3 479 927.29		R130	13 207.79	3 477 083.08			
L131	13 462.71	3 479 567.78		R131	13 253.49	3 476 970.88			
L132	13 455.56	3 479 357.05		R132	13 277.14	3 476 917.01			
L133	13 458.51	3 479 354.84		R133	13 277.04	3 476 899.19			
L134	13 361.47	3 478 769.89		R134	13 423.14	3 476 694.74			
L135	13 123.19	3 477 876.15		R135	13 685.64	3 476 370.68			
L136	13 114.27	3 477 680.13		R136	14 038.19	3 475 935.89			
L137	13 128.02	3 477 597.21		R137	14 136.66	3 475 821.95			
L138	13 210.13	3 477 247.82		R138	14 320.43	3 475 671.70			
L139	13 239.32	3 477 135.47		R139	14 433.31	3 475 604.22			
L140	13 278.93	3 477 020.78		R140	14 737.26	3 475 454.83			
L141	13 332.51	3 476 908.30		R141	14 916.52	3 475 366.93			
L142	13 436.65	3 476 742.79		R142	15 019.63	3 475 309.40			
L143	13 690.68	3 476 428.85		R143	15 073.93	3 475 271.21			
L144	14 045.04	3 475 990.80		R144	15 204.74	3 475 170.49			
L145	14 176.58	3 475 843.01		R145	15 289.57	3 475 083.09			
L146	14 330.07	3 475 714.60		R146	15 444.63	3 474 886.09			
L147	14 466.60	3 475 631.13		R147	15 536.66	3 474 765.51			
L148	14 558.15	3 475 585.37		R148	15 889.85	3 474 304.27			
L149	14 621.79	3 475 554.00		R149	15 961.66	3 474 210.69			
L150	14 725.38	3 475 505.56		R150	16 027.89	3 474 078.32			
L151	14 828.97	3 475 454.82		R151	16 070.39	3 473 937.82			
L152	14 916.05	3 475 407.78		R152	16 102.96	3 473 703.56			
L153	15 016.92	3 475 353.10		R153	16 115.56	3 473 618.29			
					Vel Sheet	30	Van of	40	P1008/17

PADRESERVE KOÖRDINATE / ROAD RESERVE CO-ORDINATES									
LINKERKANT/LEFT HAND SIDE					REGTERKANT/RIGHT HAND SIDE				
	Y	X	WG 29°		Y	X			
L154	15 095.74	3 475 299.36		R154	16 161.07	3 473 474.59			
L155	15 214.12	3 475 207.04		R155	16 233.28	3 473 352.46			
L156	15 320.80	3 475 102.16		R156	16 242.72	3 473 340.39			
L157	15 415.89	3 474 985.98		R157	16 316.23	3 473 263.09			
L158	15 481.21	3 474 899.96		R158	16 419.89	3 473 192.41			
L159	15 911.14	3 474 330.24		R159	16 539.25	3 473 141.26			
L160	16 004.72	3 474 198.33		R160	16 633.75	3 473 125.83			
L161	16 067.19	3 474 065.03		R161	16 742.47	3 473 121.90			
L162	16 105.64	3 473 922.52		R162	16 856.74	3 473 142.70			
L163	16 133.49	3 473 777.21		R163	17 002.76	3 473 175.23			
L164	16 167.44	3 473 557.27		R164	17 142.56	3 473 190.70			
L165	16 263.95	3 473 366.38		R165	17 448.34	3 473 176.77			
L166	16 282.64	3 473 344.74		R166	17 781.63	3 473 161.63			
L167	16 394.04	3 473 248.79		R167	17 923.43	3 473 121.13			
L168	16 540.42	3 473 184.48		R168	18 062.14	3 473 066.65			
L169	16 661.24	3 473 157.50		R169	18 141.10	3 473 023.61			
L170	16 801.80	3 473 163.14		R170	18 190.21	3 472 963.59			
L171	16 942.81	3 473 193.86		R171	18 238.49	3 472 854.39			
L172	17 086.60	3 473 218.56		R172	18 227.43	3 472 770.03			
L173	17 231.63	3 473 217.98		R173	18 126.00	3 472 551.43			
L174	17 667.76	3 473 199.85		R174	18 081.55	3 472 461.14			
L175	17 814.29	3 473 187.63		R175	18 079.69	3 472 454.28			
L176	17 956.34	3 473 143.83		R176	18 042.78	3 472 318.29			
L177	18 093.55	3 473 089.42		R177	18 045.03	3 472 237.62			
L178	18 180.04	3 473 045.48		R178	18 082.37	3 472 090.39			
L179	18 230.93	3 472 980.84		R179	18 111.75	3 471 946.61			
L180	18 271.41	3 472 894.44		R180	18 106.60	3 471 801.78			
L181	18 268.04	3 472 787.85		R181	18 045.00	3 471 516.34			
L182	18 213.87	3 472 649.86		R182	18 037.10	3 471 399.41			
L183	18 176.35	3 472 546.45		R183	18 043.57	3 471 249.74			
L184	18 160.86	3 472 514.69		R184	18 078.21	3 470 947.89			
L185	18 118.09	3 472 426.31		R185	18 092.15	3 470 802.29			
L186	18 103.29	3 472 379.31		R186	18 088.46	3 470 654.55			
L187	18 086.32	3 472 277.15		R187	18 064.28	3 470 510.31			
L188	18 088.51	3 472 259.90		R188	17 960.23	3 470 082.46			
L189	18 116.12	3 472 115.63		R189	17 938.02	3 469 940.90			
L190	18 152.83	3 471 968.87		R190	17 935.78	3 469 819.12			
L191	18 148.48	3 471 821.44		R191	17 952.23	3 469 669.87			
L192	18 116.79	3 471 670.39		R192	17 979.15	3 469 525.46			
L193	18 086.64	3 471 527.45		R193	18 090.43	3 468 953.01			
L194	18 072.53	3 471 382.48		R194	18 145.80	3 468 659.27			
L195	18 079.54	3 471 231.86		R195	18 176.64	3 468 512.66			
L196	18 100.27	3 471 048.88		R196	18 234.16	3 468 217.46			
L197	18 117.01	3 470 901.21		R197	18 253.96	3 468 106.14			
L198	18 132.58	3 470 758.01		R198	18 269.67	3 468 030.95			
L199	18 121.89	3 470 606.88		R199	18 438.41	3 466 994.68			
L200	18 112.41	3 470 561.80		R200	18 469.28	3 466 769.41			
L201	18 091.28	3 470 461.35		R201	18 482.26	3 466 698.57			
L202	18 018.87	3 470 179.00		R202	18 491.00	3 466 646.60			
L203	17 989.07	3 470 037.85		R203	18 522.92	3 466 511.17			
L204	17 976.69	3 469 894.49		R204	18 554.56	3 466 416.25			
					Vel Sheet	31	Van of	40	P1008/17

PADRESERWE KOÖRDINATE / ROAD RESERVE CO-ORDINATES						
LINKERKANT/LEFT HAND SIDE				REGTERKANT/RIGHT HAND SIDE		
	Y	X	WG 29°		Y	X
L205	17 979.05	3 469 749.92		R205	18 592.31	3 466 323.25
L206	17 998.25	3 469 606.18		R206	18 603.28	3 466 300.90
L207	18 027.12	3 469 458.11		R207	18 661.48	3 466 201.24
L208	18 082.53	3 469 174.25		R208	18 936.28	3 465 836.44
L209	18 110.39	3 469 030.46		R209	18 991.46	3 465 765.18
L210	18 251.10	3 468 316.66		R210	19 032.90	3 465 700.30
L211	18 279.95	3 468 198.83		R211	19 043.26	3 465 684.03
L212	18 319.06	3 467 938.30		R212	19 114.74	3 465 418.38
L213	18 497.54	3 466 823.66		R213	19 124.92	3 465 277.01
L214	18 518.42	3 466 722.31		R214	19 133.15	3 465 153.95
L215	18 540.94	3 466 598.47		R215	19 120.59	3 465 017.38
L216	18 581.48	3 466 437.71		R216	19 084.70	3 464 874.12
L217	18 638.59	3 466 301.26		R217	19 083.83	3 464 772.22
L218	18 710.29	3 466 179.37		R218	19 092.74	3 464 728.80
L219	19 040.98	3 465 751.57		R219	19 107.56	3 464 662.13
L220	19 055.51	3 465 734.09		R220	19 169.92	3 464 450.45
L221	19 063.18	3 465 716.90		R221	19 171.95	3 464 410.65
L222	19 106.01	3 465 621.27		R222	19 176.02	3 464 323.56
L223	19 141.61	3 465 507.24		R223	19 165.84	3 464 178.57
L224	19 172.50	3 465 149.82		R224	19 120.27	3 464 044.60
L225	19 157.04	3 465 030.62		R225	19 042.84	3 463 916.48
L226	19 141.91	3 464 957.89		R226	18 678.12	3 463 474.75
L227	19 121.12	3 464 814.38		R227	18 579.51	3 463 362.27
L228	19 141.15	3 464 672.69		R228	18 548.57	3 463 324.74
L229	19 187.59	3 464 534.13		R229	18 269.58	3 462 978.64
L230	19 211.15	3 464 442.59		R230	18 215.41	3 462 914.06
L231	19 215.73	3 464 383.42		R231	18 176.17	3 462 871.92
L232	19 223.49	3 464 370.07		R232	18 137.85	3 462 807.04
L233	19 220.92	3 464 348.37		R233	18 096.50	3 462 759.43
L234	19 204.37	3 464 205.69		R234	18 072.29	3 462 691.40
L235	19 161.94	3 464 061.84		R235	18 073.29	3 462 633.04
L236	19 092.53	3 463 930.18		R236	18 060.59	3 462 545.75
L237	18 712.62	3 463 469.15		R237	18 063.31	3 462 425.59
L238	18 604.67	3 463 331.77		R238	18 085.92	3 462 316.48
L239	18 535.20	3 463 247.30		R239	18 086.45	3 462 314.91
L240	18 314.76	3 462 981.30		R240	18 115.13	3 462 177.24
L241	18 201.19	3 462 851.01		R241	18 121.26	3 462 034.39
L242	18 138.64	3 462 745.54		R242	18 102.15	3 461 890.09
L243	18 094.77	3 462 582.77		R243	18 051.45	3 461 753.31
L244	18 109.21	3 462 400.00		R244	18 044.26	3 461 741.50
L245	18 137.78	3 462 256.68		R245	17 978.25	3 461 633.04
L246	18 159.28	3 462 109.72		R246	17 963.67	3 461 612.38
L247	18 155.92	3 461 964.95		R247	17 383.29	3 460 871.70
L248	18 120.44	3 461 821.86		R248	17 325.53	3 460 807.20
L249	18 070.65	3 461 706.12		R249	17 293.38	3 460 757.00
L250	18 061.02	3 461 683.73		R250	16 733.10	3 460 032.76
L251	18 002.50	3 461 611.44		R251	16 715.07	3 460 009.65
L252	17 992.97	3 461 600.23		R252	15 823.74	3 458 861.08
L253	17 779.59	3 461 334.83		R253	15 745.96	3 458 763.92
L254	17 358.53	3 460 789.74		R254	15 310.39	3 458 302.55
L255	17 353.04	3 460 776.04		R255	15 302.27	3 458 291.47
				Vel Sheet	32 Van of 40	P1008/17

PADRESERVE KOÖRDINATE / ROAD RESERVE CO-ORDINATES														
LINKERKANT/LEFT HAND SIDE					REGTERKANT/RIGHT HAND SIDE									
	Y		X	WG 29°		Y		X						
L256	17	227.30	3	460	621.55	R256	15	204.67	3	458	151.83			
L257	16	747.92	3	460	003.55	R257	15	128.34	3	458	036.20			
L258	16	733.75	3	459	985.12	R258	15	053.93	3	457	947.32			
L259	16	241.70	3	459	350.81	R259	14	836.26	3	457	755.12			
L260	15	728.47	3	458	691.27	R260	14	730.69	3	457	655.26			
L261	15	451.33	3	458	396.12	R261	14	642.45	3	457	568.42			
L262	15	446.40	3	458	390.06	R262	14	585.62	3	457	514.10			
L263	15	376.07	3	458	316.09	R263	14	477.22	3	457	373.38			
L264	15	302.15	3	458	222.80	R264	14	339.28	3	457	157.29			
L265	15	211.56	3	458	075.44	R265	14	315.67	3	457	083.34			
L266	15	118.04	3	457	953.31	R266	14	304.85	3	457	037.39			
L267	15	078.13	3	457	917.78	R267	14	300.96	3	456	986.53			
L268	14	992.02	3	457	837.84	R268	14	304.78	3	456	936.40			
L269	14	804.36	3	457	668.37	R269	14	323.14	3	456	859.23			
L270	14	793.26	3	457	658.55	R270	14	371.11	3	456	788.08			
L271	14	765.64	3	457	633.44	R271	14	587.44	3	456	520.79			
L272	14	690.95	3	457	568.29	R272	14	636.58	3	456	405.70			
L273	14	618.25	3	457	504.88	R273	14	646.25	3	456	260.94			
L274	14	565.69	3	457	439.15	R274	14	625.47	3	456	112.52			
L275	14	520.44	3	457	355.97	R275	14	600.26	3	455	965.60			
L276	14	382.58	3	457	146.82	R276	14	611.74	3	455	872.77			
L277	14	361.30	3	457	087.37	R277	14	653.72	3	455	782.31			
L278	14	338.39	3	456	975.21	R278	14	716.10	3	455	705.40			
L279	14	370.69	3	456	864.12	R279	14	728.34	3	455	689.69			
L280	14	447.94	3	456	746.23	R280	14	781.94	3	455	592.41			
L281	14	618.15	3	456	545.52	R281	14	780.59	3	455	581.69			
L282	14	658.13	3	456	456.86	R282	14	790.09	3	455	563.39			
L283	14	681.27	3	456	362.08	R283	14	809.15	3	455	490.39			
L284	14	685.60	3	456	271.10	R284	14	804.40	3	455	382.21			
L285	14	668.40	3	456	148.16	R285	14	746.71	3	455	248.16			
L286	14	645.18	3	456	000.10	R286	14	648.11	3	455	145.11			
L287	14	644.20	3	455	914.92	R287	14	406.28	3	454	967.44			
L288	14	664.57	3	455	833.84	R288	14	287.98	3	454	878.04			
L289	14	804.65	3	455	637.75	R289	14	252.10	3	454	854.13			
L290	14	843.97	3	455	520.07	R290	14	239.82	3	454	846.22			
L291	14	845.97	3	455	421.73	R291	14	169.28	3	454	795.88			
L292	14	809.33	3	455	287.25	R292	14	126.78	3	454	757.80			
L293	14	750.95	3	455	191.55	R293	14	050.31	3	454	700.61			
L294	14	676.20	3	455	123.65	R294	13	942.06	3	454	606.83			
L295	14	284.88	3	454	829.14	R295	13	843.51	3	454	468.97			
L296	14	273.76	3	454	820.34	R296	13	710.72	3	454	206.46			
L297	14	152.12	3	454	731.64	R297	13	579.50	3	453	960.22			
L298	14	032.82	3	454	642.54	R298	13	568.26	3	453	939.86			
L299	13	962.40	3	454	574.32	R299	13	494.04	3	453	754.98			
L300	13	892.64	3	454	482.47	R300	13	469.10	3	453	608.28			
L301	13	609.47	3	453	931.07	R301	13	378.56	3	453	168.57			
L302	13	600.09	3	453	934.74	R302	13	353.22	3	453	051.59			
L303	13	598.50	3	453	930.97	R303	13	334.51	3	452	986.77			
L304	13	581.71	3	453	877.46	R304	13	297.60	3	452	914.99			
L305	13	547.12	3	453	800.11	R305	13	227.25	3	452	821.34			
L306	13	522.45	3	453	703.63	R306	13	163.05	3	452	751.81			
					<table><tr><td>Vel Sheet</td><td>33</td><td>Van of</td><td>40</td><td>P1008/17</td></tr></table>					Vel Sheet	33	Van of	40	P1008/17
Vel Sheet	33	Van of	40	P1008/17										

PADRESERVE KOÖRDINATE / ROAD RESERVE CO-ORDINATES									
LINKERKANT/LEFT HAND SIDE					REGTERKANT/RIGHT HAND SIDE				
	Y	X	WG 29°			Y	X		
L307	13 492.98	3 453 557.60			R307	13 063.34	3 452 637.78		
L308	13 435.63	3 453 262.83			R308	12 953.80	3 452 516.17		
L309	13 389.25	3 453 038.80			R309	12 843.10	3 452 417.18		
L310	13 371.04	3 452 994.36			R310	12 722.67	3 452 330.92		
L311	13 348.06	3 452 939.88			R311	12 719.35	3 452 328.89		
L312	13 324.64	3 452 890.56			R312	12 689.78	3 452 312.59		
L313	13 320.45	3 452 884.69			R313	12 558.36	3 452 243.52		
L314	13 228.02	3 452 774.36			R314	12 554.89	3 452 241.59		
L315	13 122.02	3 452 657.08			R315	12 501.16	3 452 216.64		
L316	13 096.38	3 452 628.63			R316	12 405.45	3 452 183.56		
L317	13 022.59	3 452 544.92			R317	12 401.71	3 452 182.31		
L318	12 909.43	3 452 426.86			R318	12 272.54	3 452 139.65		
L319	12 845.60	3 452 378.38			R319	11 985.18	3 452 044.84		
L320	12 790.54	3 452 336.66			R320	11 684.42	3 451 943.79		
L321	12 707.69	3 452 283.30			R321	11 581.40	3 451 883.94		
L322	12 706.04	3 452 282.40			R322	11 580.05	3 451 882.84		
L323	12 573.49	3 452 212.41			R323	11 492.12	3 451 802.74		
L324	12 568.88	3 452 210.36			R324	11 487.68	3 451 794.62		
L325	12 493.29	3 452 178.74			R325	11 421.95	3 451 680.88		
L326	12 399.03	3 452 144.22			R326	11 406.41	3 451 593.51		
L327	12 397.50	3 452 143.81			R327	11 404.74	3 451 579.23		
L328	12 265.89	3 452 103.63			R328	11 400.02	3 451 539.58		
L329	11 697.36	3 451 915.14			R329	11 415.46	3 451 419.83		
L330	11 595.78	3 451 853.05			R330	11 447.13	3 451 335.36		
L331	11 568.76	3 451 836.23			R331	11 549.47	3 451 186.38		
L332	11 500.00	3 451 747.97			R332	11 617.92	3 451 086.28		
L333	11 497.83	3 451 744.83			R333	11 697.63	3 450 974.59		
L334	11 447.37	3 451 628.23			R334	11 707.50	3 450 960.65		
L335	11 437.69	3 451 528.30			R335	11 933.83	3 450 643.04		
L336	11 462.33	3 451 396.58			R336	12 322.87	3 450 095.55		
L337	11 504.55	3 451 306.25			R337	12 328.92	3 450 087.00		
L338	11 590.84	3 451 184.71			R338	12 482.78	3 449 871.67		
L339	11 680.96	3 451 064.66			R339	12 568.95	3 449 750.28		
L340	11 769.46	3 450 941.83			R340	12 647.05	3 449 623.82		
L341	11 852.15	3 450 818.23			R341	12 686.04	3 449 482.16		
L342	11 963.57	3 450 661.00			R342	12 680.99	3 449 370.47		
L343	12 279.63	3 450 217.69			R343	12 678.30	3 449 312.16		
L344	12 440.47	3 449 993.83			R344	12 415.75	3 448 452.28		
L345	12 450.71	3 449 979.26			R345	12 394.19	3 448 429.05		
L346	12 592.85	3 449 777.25			R346	12 386.58	3 448 381.17		
L347	12 674.39	3 449 654.04			R347	12 387.63	3 448 348.31		
L348	12 714.92	3 449 511.74			R348	12 393.46	3 448 296.59		
L349	12 718.68	3 449 478.23			R349	12 443.93	3 448 233.40		
L350	12 717.09	3 449 347.27			R350	12 444.80	3 448 228.05		
L351	12 690.87	3 449 309.40			R351	12 512.99	3 448 148.97		
L352	12 425.56	3 448 450.83			R352	12 610.00	3 448 049.65		
L353	12 429.73	3 448 424.53			R353	12 632.04	3 448 026.01		
L354	12 419.64	3 448 376.19			R354	12 653.72	3 448 002.20		
L355	12 436.82	3 448 328.56			R355	12 670.97	3 447 976.27		
L356	12 460.82	3 448 271.65			R356	12 692.58	3 447 902.14		
L357	12 579.25	3 448 138.69			R357	12 692.52	3 447 900.50		
					<div> <div>Vel</div> <div>34</div> <div>Van</div> <div>of</div> <div>40</div> <div>P1008/17</div> </div>				
					Sheet				

PADRESERVE KOÖRDINATE / ROAD RESERVE CO-ORDINATES									
LINKERKANT/LEFT HAND SIDE					REGTERKANT/RIGHT HAND SIDE				
	Y	X	WG 29°		Y	X			
L358	12 649.03	3 448 059.82		R358	12 692.18	3 447 828.15			
L359	12 660.44	3 448 046.92		R359	12 639.43	3 447 667.45			
L360	12 691.99	3 448 011.14		R360	12 554.82	3 447 408.77			
L361	12 712.08	3 447 967.69		R361	12 552.92	3 447 351.95			
L362	12 734.48	3 447 887.41		R362	12 548.24	3 447 203.63			
L363	12 734.02	3 447 835.44		R363	12 541.69	3 447 098.94			
L364	12 731.83	3 447 830.74		R364	12 539.33	3 447 089.26			
L365	12 672.76	3 447 650.35		R365	12 544.67	3 447 084.53			
L366	12 610.35	3 447 460.84		R366	12 537.39	3 446 908.26			
L367	12 585.62	3 447 302.93		R367	12 508.65	3 446 726.93			
L368	12 583.04	3 447 161.43		R368	12 452.72	3 446 371.95			
L369	12 580.29	3 447 021.57		R369	12 411.37	3 446 189.74			
L370	12 573.48	3 446 901.57		R370	12 416.83	3 446 179.07			
L371	12 545.66	3 446 724.25		R371	12 407.29	3 446 116.86			
L372	12 489.60	3 446 367.77		R372	12 300.97	3 445 433.60			
L373	12 489.38	3 446 366.13		R373	12 290.47	3 445 385.73			
L374	12 465.86	3 446 219.12		R374	12 269.42	3 445 286.89			
L375	12 465.28	3 446 210.23		R375	12 060.23	3 444 613.23			
L376	12 467.67	3 446 204.24		R376	12 042.93	3 444 533.61			
L377	12 467.71	3 446 201.92		R377	12 033.82	3 444 467.41			
L378	12 461.11	3 446 187.05		R378	12 036.24	3 444 383.91			
L379	12 454.54	3 446 146.74		R379	12 037.12	3 444 379.04			
L380	12 348.03	3 445 467.03		R380	12 054.79	3 444 255.92			
L381	12 336.79	3 445 411.69		R381	12 083.70	3 444 192.32			
L382	12 307.38	3 445 273.87		R382	12 086.41	3 444 185.84			
L383	12 253.27	3 445 101.57		R383	12 092.60	3 444 173.19			
L384	12 104.98	3 444 626.92		R384	12 446.44	3 443 584.50			
L385	12 082.68	3 444 540.49		R385	12 701.29	3 443 163.12			
L386	12 072.67	3 444 465.51		R386	12 729.50	3 443 116.04			
L387	12 074.38	3 444 384.74		R387	12 810.08	3 442 964.38			
L388	12 086.08	3 444 305.23		R388	12 845.53	3 442 851.94			
L389	12 108.79	3 444 228.82		R389	12 834.69	3 442 712.07			
L390	12 140.44	3 444 155.40		R390	12 834.26	3 442 623.08			
L391	12 344.25	3 443 819.53		R391	12 844.85	3 442 549.68			
L392	12 535.10	3 443 505.35		R392	12 849.07	3 442 475.47			
L393	12 732.78	3 443 181.98		R393	12 806.78	3 442 333.20			
L394	12 787.44	3 443 092.55		R394	12 833.80	3 442 201.95			
L395	12 806.22	3 443 063.37		R395	12 814.80	3 442 147.38			
L396	12 809.16	3 443 056.58		R396	12 787.08	3 442 103.81			
L397	12 829.97	3 443 008.53		R397	12 735.72	3 442 058.88			
L398	12 851.01	3 442 952.25		R398	12 620.65	3 441 991.22			
L399	12 871.43	3 442 911.85		R399	12 510.63	3 441 907.23			
L400	12 864.36	3 442 908.38		R400	12 245.04	3 441 607.68			
L401	12 884.88	3 442 805.04		R401	12 161.02	3 441 500.43			
L402	12 884.88	3 442 804.01		R402	12 073.93	3 441 402.81			
L403	12 886.39	3 442 728.61		R403	11 957.30	3 441 273.49			
L404	12 882.44	3 442 547.26		R404	11 954.47	3 441 269.37			
L405	12 879.43	3 442 434.67		R405	11 725.64	3 441 010.12			
L406	12 878.98	3 442 423.50		R406	11 722.27	3 441 006.37			
L407	12 880.71	3 442 395.99		R407	11 554.92	3 440 817.45			
L408	12 879.51	3 442 384.12		R408	11 544.11	3 440 790.34			
					Vel Sheet	35	Van of	40	P1008/17

PADRESERVE KOÖRDINATE / ROAD RESERVE CO-ORDINATES									
LINKERKANT/LEFT HAND SIDE					REGTERKANT/RIGHT HAND SIDE				
	Y	X	WG 29°			Y	X		
L409	12 872.57	3 442 128.50			R409	11 489.42	3 440 648.95		
L410	12 811.29	3 442 059.50			R410	11 426.62	3 440 371.84		
L411	12 639.76	3 441 915.48			R411	11 368.31	3 440 203.61		
L412	12 398.68	3 441 714.95			R412	11 149.24	3 439 883.72		
L413	12 200.57	3 441 489.72			R413	11 109.24	3 439 787.52		
L414	12 199.50	3 441 488.44			R414	11 025.18	3 439 707.30		
L415	11 996.85	3 441 259.41			R415	10 892.81	3 439 642.13		
L416	11 993.87	3 441 255.94			R416	10 658.50	3 439 452.68		
L417	11 749.31	3 440 974.86			R417	10 486.17	3 439 355.44		
L418	11 744.90	3 440 972.49			R418	10 251.55	3 439 239.31		
L419	11 619.69	3 440 829.96			R419	10 160.23	3 439 233.06		
L420	11 582.47	3 440 777.31			R420	9 994.21	3 439 147.79		
L421	11 575.26	3 440 765.68			R421	9 905.81	3 439 102.42		
L422	11 555.08	3 440 718.45			R422	9 861.85	3 439 067.57		
L423	11 526.27	3 440 618.25			R423	9 730.88	3 438 995.83		
L424	11 438.75	3 440 285.49			R424	9 722.29	3 438 983.70		
L425	11 369.67	3 440 120.14			R425	9 606.47	3 438 889.06		
L426	11 192.82	3 439 842.52			R426	9 549.69	3 438 801.93		
L427	11 146.14	3 439 729.71			R427	9 519.52	3 438 733.84		
L428	11 072.48	3 439 678.91			R428	9 505.42	3 438 645.30		
L429	11 037.91	3 439 668.58			R429	9 498.60	3 438 556.25		
L430	10 881.73	3 439 579.94			R430	9 435.18	3 438 208.90		
L431	10 832.13	3 439 545.84			R431	9 434.97	3 438 166.45		
L432	10 741.30	3 439 442.62			R432	9 529.00	3 438 068.16		
L433	10 631.23	3 439 389.95			R433	9 578.36	3 438 015.18		
L434	10 578.84	3 439 354.35			R434	9 666.57	3 437 939.85		
L435	10 523.43	3 439 330.97			R435	9 757.92	3 437 866.15		
L436	10 390.25	3 439 262.03			R436	9 898.09	3 437 751.47		
L437	10 324.21	3 439 231.18			R437	9 912.57	3 437 657.29		
L438	10 283.06	3 439 215.46			R438	9 877.43	3 437 591.45		
L439	10 271.21	3 439 210.85			R439	9 800.26	3 437 545.67		
L440	10 261.49	3 439 207.75			R440	9 681.94	3 437 491.94		
L441	10 260.89	3 439 207.55			R441	9 460.55	3 437 262.00		
L442	10 243.50	3 439 208.25			R442	9 443.12	3 437 143.96		
L443	10 208.44	3 439 196.38			R443	9 452.23	3 437 115.43		
L444	10 207.21	3 439 199.30			R444	9 512.32	3 437 033.47		
L445	10 139.08	3 439 180.24			R445	9 685.61	3 436 886.37		
L446	10 067.85	3 439 137.50			R446	9 839.36	3 436 760.63		
L447	10 010.80	3 439 107.28			R447	10 048.86	3 436 546.52		
L448	9 883.28	3 439 040.90			R448	10 176.92	3 436 444.06		
L449	9 750.35	3 438 945.14			R449	10 212.29	3 436 416.33		
L450	9 744.84	3 438 941.33			R450	10 606.32	3 436 095.59		
L451	9 640.26	3 438 858.99			R451	10 763.24	3 435 967.26		
L452	9 557.37	3 438 661.96			R452	10 841.95	3 435 904.18		
L453	9 505.67	3 438 367.75			R453	10 889.28	3 435 867.26		
L454	9 490.74	3 438 242.20			R454	10 935.48	3 435 829.17		
L455	9 512.67	3 438 162.63			R455	10 972.60	3 435 781.86		
L456	9 559.28	3 438 103.62			R456	11 002.92	3 435 687.41		
L457	9 605.18	3 438 065.32			R457	11 004.05	3 435 598.39		
L458	9 689.62	3 438 000.59			R458	10 956.14	3 435 473.75		
L459	9 722.17	3 437 970.07			R459	10 796.85	3 435 361.95		
					<div> <div>Vel Sheet</div> <div>36</div> <div>Van of</div> <div>40</div> <div>P1008/17</div> </div>				

PADRESERWE KOÖRDINATE / ROAD RESERVE CO-ORDINATES						
LINKERKANT/LEFT HAND SIDE				REGTERKANT/RIGHT HAND SIDE		
	Y	X	WG 29°		Y	X
L460	9 844.41	3 437 859.83		R460	10 780.65	3 435 329.32
L461	9 845.71	3 437 858.71		R461	10 744.35	3 435 296.91
L462	9 945.14	3 437 768.37		R462	10 705.11	3 435 265.99
L463	9 972.07	3 437 699.20		R463	10 671.72	3 435 251.39
L464	9 962.43	3 437 656.67		R464	10 578.05	3 435 183.28
L465	9 943.96	3 437 584.50		R465	10 232.52	3 434 713.35
L466	9 876.89	3 437 525.40		R466	10 143.70	3 434 592.85
L467	9 722.49	3 437 470.41		R467	10 097.47	3 434 429.74
L468	9 520.55	3 437 253.32		R468	10 117.30	3 434 361.47
L469	9 505.40	3 437 180.29		R469	10 138.49	3 434 309.31
L470	9 536.23	3 437 081.65		R470	10 159.25	3 434 253.45
L471	9 600.15	3 437 043.79		R471	10 185.72	3 434 217.06
L472	9 620.03	3 437 019.18		R472	10 250.35	3 434 152.44
L473	9 621.02	3 437 014.32		R473	10 460.36	3 434 041.85
L474	9 639.86	3 436 994.58		R474	10 495.03	3 434 013.24
L475	9 649.06	3 436 983.08		R475	10 516.22	3 433 973.77
L476	9 849.78	3 436 804.77		R476	10 541.25	3 433 909.63
L477	9 997.80	3 436 657.33		R477	10 533.43	3 433 833.80
L478	10 229.26	3 436 451.67		R478	10 525.68	3 433 771.95
L479	10 602.81	3 436 151.32		R479	10 444.86	3 433 590.50
L480	10 650.14	3 436 112.00		R480	10 398.35	3 433 481.17
L481	10 870.02	3 435 936.35		R481	10 309.50	3 433 343.31
L482	10 940.22	3 435 879.85		R482	10 227.48	3 433 272.61
L483	10 978.69	3 435 837.93		R483	10 088.67	3 433 201.84
L484	11 013.09	3 435 787.75		R484	10 059.90	3 433 181.48
L485	11 024.80	3 435 759.48		R485	9 919.00	3 433 106.12
L486	11 047.63	3 435 670.54		R486	9 838.28	3 433 065.00
L487	11 047.86	3 435 594.26		R487	9 700.74	3 433 009.53
L488	11 027.00	3 435 506.89		R488	9 648.04	3 433 000.67
L489	10 977.08	3 435 423.53		R489	9 544.05	3 433 011.58
L490	10 807.03	3 435 301.71		R490	9 445.43	3 433 051.34
L491	10 732.78	3 435 250.35		R491	9 366.14	3 433 117.03
L492	10 554.79	3 435 083.62		R492	9 330.96	3 433 165.17
L493	10 350.45	3 434 790.08		R493	9 281.97	3 433 243.34
L494	10 271.77	3 434 682.88		R494	9 224.59	3 433 330.79
L495	10 214.79	3 434 595.16		R495	9 143.53	3 433 370.26
L496	10 175.12	3 434 525.79		R496	9 098.59	3 433 372.89
L497	10 160.63	3 434 468.82		R497	9 084.07	3 433 370.29
L498	10 153.48	3 434 429.80		R498	9 005.77	3 433 283.02
L499	10 164.40	3 434 340.20		R499	8 996.58	3 433 254.56
L500	10 174.35	3 434 316.40		R500	8 994.16	3 433 209.98
L501	10 189.23	3 434 290.30		R501	9 003.69	3 433 119.49
L502	10 241.29	3 434 233.27		R502	9 008.01	3 433 008.37
L503	10 262.72	3 434 210.97		R503	9 001.42	3 432 954.83
L504	10 314.51	3 434 176.57		R504	8 973.47	3 432 871.68
L505	10 426.39	3 434 121.36		R505	8 944.29	3 432 822.01
L506	10 510.30	3 434 066.30		R506	8 896.38	3 432 765.97
L507	10 543.10	3 434 034.99		R507	8 863.52	3 432 735.08
L508	10 570.11	3 433 979.97		R508	8 485.76	3 432 395.20
L509	10 596.70	3 433 920.32		R509	8 364.27	3 432 295.01
L510	10 580.15	3 433 774.87		R510	8 251.66	3 432 188.80
				Vel Sheet	37 Van of 40	P1008/17

PADRESERVE KOÖRDINATE / ROAD RESERVE CO-ORDINATES									
LINKERKANT/LEFT HAND SIDE					REGTERKANT/RIGHT HAND SIDE				
	Y		X	WG 29°		Y		X	
L511	10 564.03	3 433	732.84		R511	8 169.60	3 432	111.41	
L512	10 498.16	3 433	594.74		R512	8 057.47	3 432	010.62	
L513	10 458.34	3 433	484.45		R513	7 937.23	3 431	902.62	
L514	10 422.48	3 433	436.21		R514	7 875.32	3 431	849.02	
L515	10 379.60	3 433	374.88		R515	7 428.83	3 431	449.73	
L516	10 302.56	3 433	260.77		R516	7 342.37	3 431	319.17	
L517	10 234.54	3 433	216.61		R517	7 324.27	3 431	176.70	
L518	10 180.39	3 433	187.17		R518	7 318.74	3 431	108.09	
L519	10 079.12	3 433	143.12		R519	7 304.47	3 431	103.47	
L520	9 856.59	3 433	016.87		R520	7 299.21	3 431	083.94	
L521	9 699.59	3 432	964.84		R521	7 308.84	3 431	066.65	
L522	9 614.97	3 432	953.87		R522	7 311.83	3 431	013.43	
L523	9 522.82	3 432	966.69		R523	7 305.93	3 430	930.36	
L524	9 459.18	3 432	993.15		R524	7 305.79	3 430	872.75	
L525	9 364.82	3 433	055.79		R525	7 296.97	3 430	742.54	
L526	9 254.82	3 433	174.60		R526	7 295.33	3 430	718.22	
L527	9 235.18	3 433	235.16		R527	7 232.39	3 430	349.42	
L528	9 211.77	3 433	271.83		R528	7 231.05	3 430	229.54	
L529	9 190.85	3 433	290.21		R529	7 233.70	3 430	184.63	
L530	9 113.22	3 433	328.89		R530	7 252.39	3 430	065.63	
L531	9 044.27	3 433	274.35		R531	7 291.58	3 429	936.27	
L532	9 041.59	3 433	200.40		R532	7 331.37	3 429	787.33	
L533	9 045.71	3 433	125.53		R533	7 346.97	3 429	676.87	
L534	9 048.89	3 432	950.44		R534	7 342.58	3 429	575.42	
L535	9 021.56	3 432	874.70		R535	7 305.29	3 429	430.43	
L536	8 973.32	3 432	797.51		R536	7 120.44	3 429	051.29	
L537	8 918.08	3 432	733.52		R537	7 022.44	3 428	855.70	
L538	8 774.49	3 432	602.78		R538	6 996.43	3 428	809.96	
L539	8 686.70	3 432	526.71		R539	6 929.06	3 428	703.39	
L540	8 575.63	3 432	426.89		R540	6 904.54	3 428	668.33	
L541	8 448.66	3 432	312.52		R541	6 814.20	3 428	567.78	
L542	7 462.58	3 431	425.94		R542	6 769.43	3 428	519.65	
L543	7 412.54	3 431	362.50		R543	6 724.67	3 428	479.89	
L544	7 378.80	3 431	288.98		R544	6 508.27	3 428	332.34	
L545	7 363.34	3 431	211.14		R545	6 440.45	3 428	300.57	
L546	7 360.49	3 431	133.56		R546	6 313.18	3 428	245.59	
L547	7 366.36	3 430	981.89		R547	6 049.11	3 428	123.64	
L548	7 359.39	3 430	896.24		R548	5 910.44	3 428	066.04	
L549	7 345.00	3 430	810.52		R549	5 824.99	3 428	029.74	
L550	7 318.06	3 430	611.60		R550	5 498.46	3 427	875.32	
L551	7 308.18	3 430	555.99		R551	5 144.99	3 427	710.53	
L552	7 275.99	3 430	374.94		R552	5 025.57	3 427	634.51	
L553	7 271.74	3 430	294.61		R553	4 908.75	3 427	549.36	
L554	7 272.33	3 430	214.54		R554	4 339.02	3 427	160.95	
L555	7 284.73	3 430	095.25		R555	4 197.76	3 427	040.81	
L556	7 325.70	3 429	955.83		R556	4 070.76	3 426	896.14	
L557	7 376.08	3 429	763.41		R557	4 018.40	3 426	822.34	
L558	7 382.03	3 429	663.89		R558	3 879.64	3 426	614.59	
L559	7 375.64	3 429	563.56		R559	3 870.33	3 426	599.51	
L560	7 345.13	3 429	434.75		R560	3 847.41	3 426	562.39	
L561	7 063.02	3 428	854.10		R561	3 727.25	3 426	391.46	
					<div> <div>Vel</div> <div>Sheet</div> </div> <div> <div>38</div> <div>Van</div> <div>of</div> </div> <div> <div>40</div> <div>P1008/17</div> </div>				

PADRESERVE KOÖRDINATE / ROAD RESERVE CO-ORDINATES					
LINKERKANT/LEFT HAND SIDE			REGTERKANT/RIGHT HAND SIDE		
	Y	X	WG 29°	Y	X
L562	7 053.00	3 428 837.23		R562	3 540.84 3 426 102.27
L563	7 056.76	3 428 834.59		R563	3 386.22 3 425 877.21
L564	7 000.34	3 428 744.19		R564	3 378.56 3 425 874.89
L565	6 960.82	3 428 685.27		R565	3 276.44 3 425 717.28
L566	6 931.30	3 428 645.07		R566	3 158.73 3 425 581.82
L567	6 842.64	3 428 545.32		R567	3 081.85 3 425 510.50
L568	6 808.93	3 428 507.38		R568	3 017.29 3 425 462.47
L569	6 728.08	3 428 438.80		R569	2 904.97 3 425 388.04
L570	6 693.99	3 428 412.76		R570	2 649.52 3 425 239.75
L571	6 612.36	3 428 355.51		R571	2 482.75 3 425 142.94
L572	6 569.48	3 428 329.82		R572	2 400.80 3 425 067.23
L573	6 525.27	3 428 308.31		R573	2 365.15 3 425 011.89
L574	5 973.06	3 428 054.88		R574	2 372.24 3 424 965.56
L575	5 217.66	3 427 706.28		R575	2 361.63 3 424 956.41
L576	5 130.09	3 427 658.69		R576	2 360.57 3 424 936.95
L577	5 089.21	3 427 631.95		R577	2 357.24 3 424 876.65
L578	4 355.85	3 427 122.44		R578	2 366.78 3 424 792.63
L579	4 278.09	3 427 060.92		R579	2 350.39 3 424 791.43
L580	4 205.60	3 426 992.40		R580	2 354.02 3 424 724.34
L581	4 140.50	3 426 920.39		R581	2 372.99 3 424 725.46
L582	4 108.50	3 426 881.28		R582	2 430.29 3 424 114.51
L583	3 897.39	3 426 571.43		R583	2 448.30 3 423 768.59
L584	3 279.95	3 425 665.23		R584	2 411.22 3 423 605.40
L585	3 217.59	3 425 594.45		R585	2 340.28 3 423 467.68
L586	3 181.08	3 425 556.72		R586	1 977.77 3 422 976.69
L587	3 140.87	3 425 518.53		R587	1 839.61 3 422 782.12
L588	3 114.61	3 425 494.96		R588	1 785.74 3 422 711.42
L589	3 023.97	3 425 422.15		R589	1 728.72 3 422 640.66
L590	2 939.15	3 425 368.63		R590	1 725.91 3 422 634.40
L591	2 705.91	3 425 230.95		R591	1 706.03 3 422 589.51
L592	2 527.00	3 425 125.33		R592	1 667.02 3 422 540.58
L593	2 474.57	3 425 082.43		R593	1 552.24 3 422 471.70
L594	2 440.79	3 425 042.17		R594	1 431.02 3 422 467.53
L595	2 416.53	3 424 998.58		R595	1 338.52 3 422 476.90
L596	2 395.15	3 424 927.30		R596	1 291.99 3 422 485.14
L597	2 393.09	3 424 854.79		R597	1 107.66 3 422 517.77
L598	2 396.97	3 424 798.31		R598	964.42 3 422 532.45
L599	2 398.28	3 424 779.10		R599	936.98 3 422 526.62
L600	2 415.61	3 424 580.31		R600	933.49 3 422 507.32
L601	2 486.40	3 423 824.13		R601	918.67 3 422 484.20
L602	2 479.68	3 423 718.23		R602	870.38 3 422 450.50
L603	2 462.11	3 423 637.97		R603	854.03 3 422 393.25
L604	2 426.25	3 423 543.96		R604	863.67 3 422 342.76
L605	2 364.11	3 423 438.48		R605	868.32 3 422 318.28
L606	2 290.61	3 423 340.59		R606	928.68 3 422 200.31
L607	1 804.67	3 422 674.12		R607	1 122.37 3 422 039.68
L608	1 784.59	3 422 647.76		R608	1 140.92 3 421 947.98
L609	1 750.81	3 422 603.43		R609	1 116.12 3 421 834.62
L610	1 686.36	3 422 515.96			
L611	1 648.26	3 422 482.17			
L612	1 606.56	3 422 452.47			
			Vel Sheet	39 Van of 40	P1008/17

This gazette is also available free online at www.gpwonline.co.za

DEPARTMENT OF TRANSPORT

NO. 826

9 September 2021

**THE SOUTH AFRICAN NATIONAL ROADS
AGENCY SOC LIMITED**

Registration No: 1998/009584/30

DECLARATION AMENDMENT OF NATIONAL ROAD N2 SECTION 20X

AMENDMENT OF DECLARATION No. 1505 OF 2016.

By virtue of section 40(1)(b) of the South African National Roads Agency Limited and the National Roads Act 1998 (Act No. 7 of 1998), I hereby amend Declaration No. 1505 of 2016 by substituting it in its entirety, with the accompanying sheets 1 to 40 of Plan No. P1008/17.

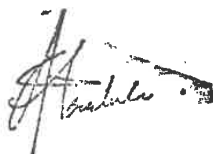
(National Road N2 Section 20X: Mount Frere – Brooksnek)**MINISTER OF TRANSPORT**

DEPARTEMENT VAN VERVOER

NO. 826

9 September 2021

**DIE SUID-AFRIKAANSE NASIONALE
PADAGENTSKAP MSB BEPERK**

Registrasie No: 1998/009584/30

VERKLARING WYSIGING VAN NASIONALE PAD N2 SEKSIE 20X

WYSIGING VAN VERKLARING No. 1505 VAN 2016.

Kragtens Artikel 40(1)(b) van die Suid-Afrikaanse Nasionale Padagentskap Beperk en Nasionale Paaie Wet 1998 (Wet No. 7 van 1998), wysig ek hiermee Verklaring No. 1505 van 2016 deur dit in sy geheel te vervang, met bygaande velle 1 tot 40 van Plan No. P1008/17.

(Nasionale Pad N2 Seksie 20X: Mount Frere – Brooksnek)**MINISTER VAN VERVOER**

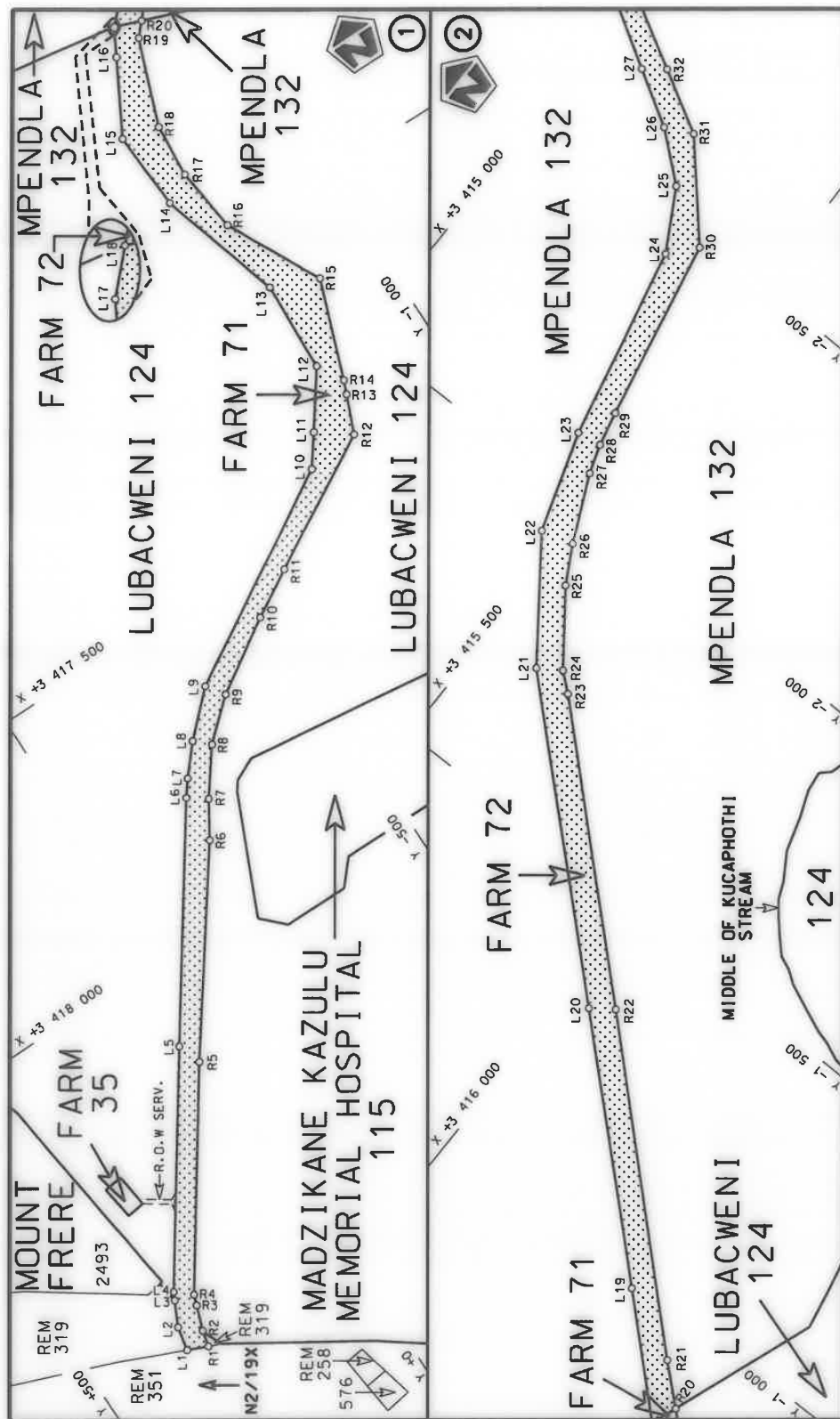

Die Suid Afrikaanse Nasionale Padagentskap MSB Bpk The South African National Roads Agency SOC Ltd	Die figuur getoon The figure shown	steeldie padreserwe voor van 'n gedeelte represents the road reserve of a portion van Nasionale Roete N2 of National Route	Val Sheet 1 of 22 Plan P1011/17
-------------------------------------------------------------------------------------------------------	---------------------------------------	-------------------------------------------------------------------------------------------------------------------------------------	---------------------------------------

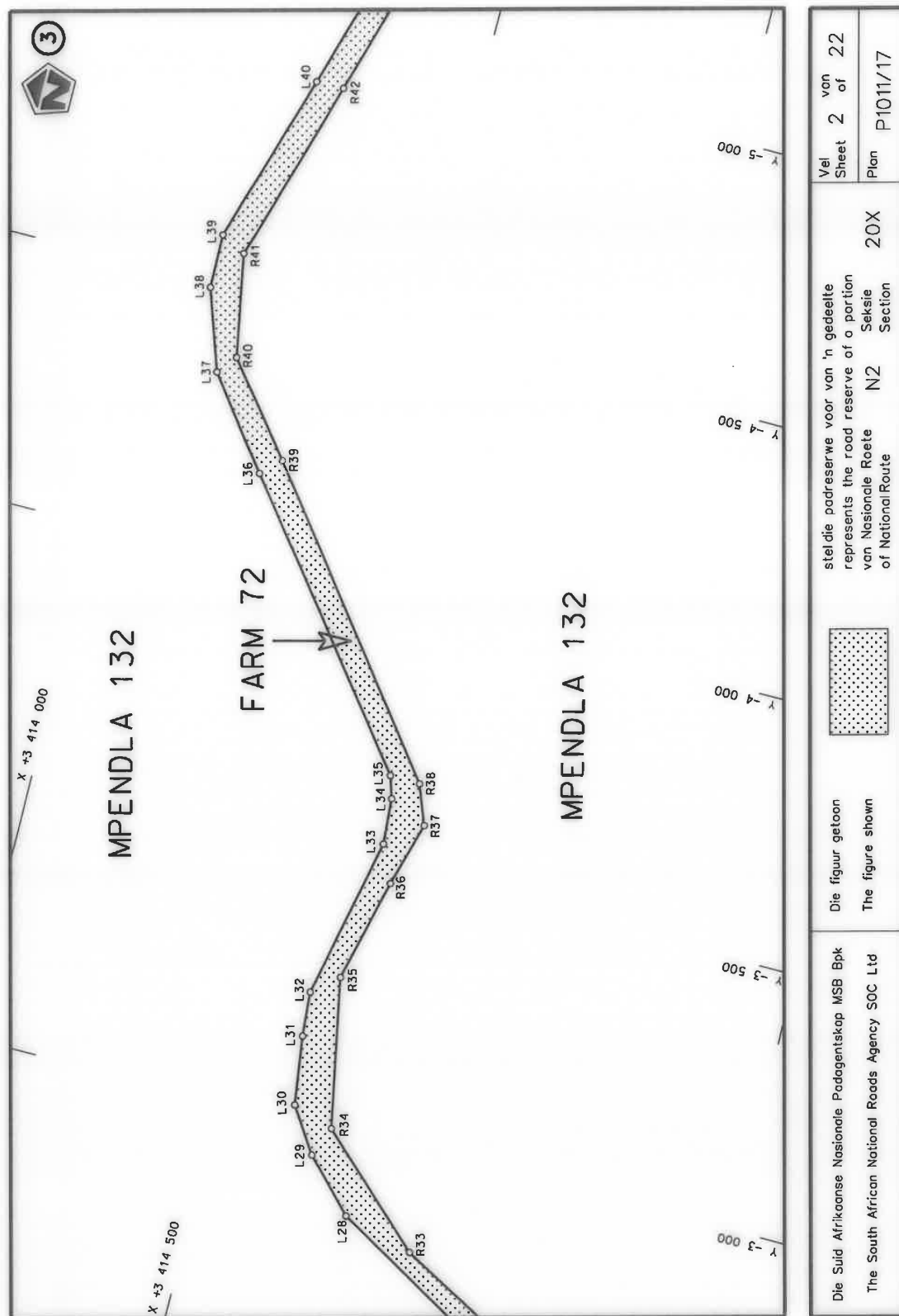

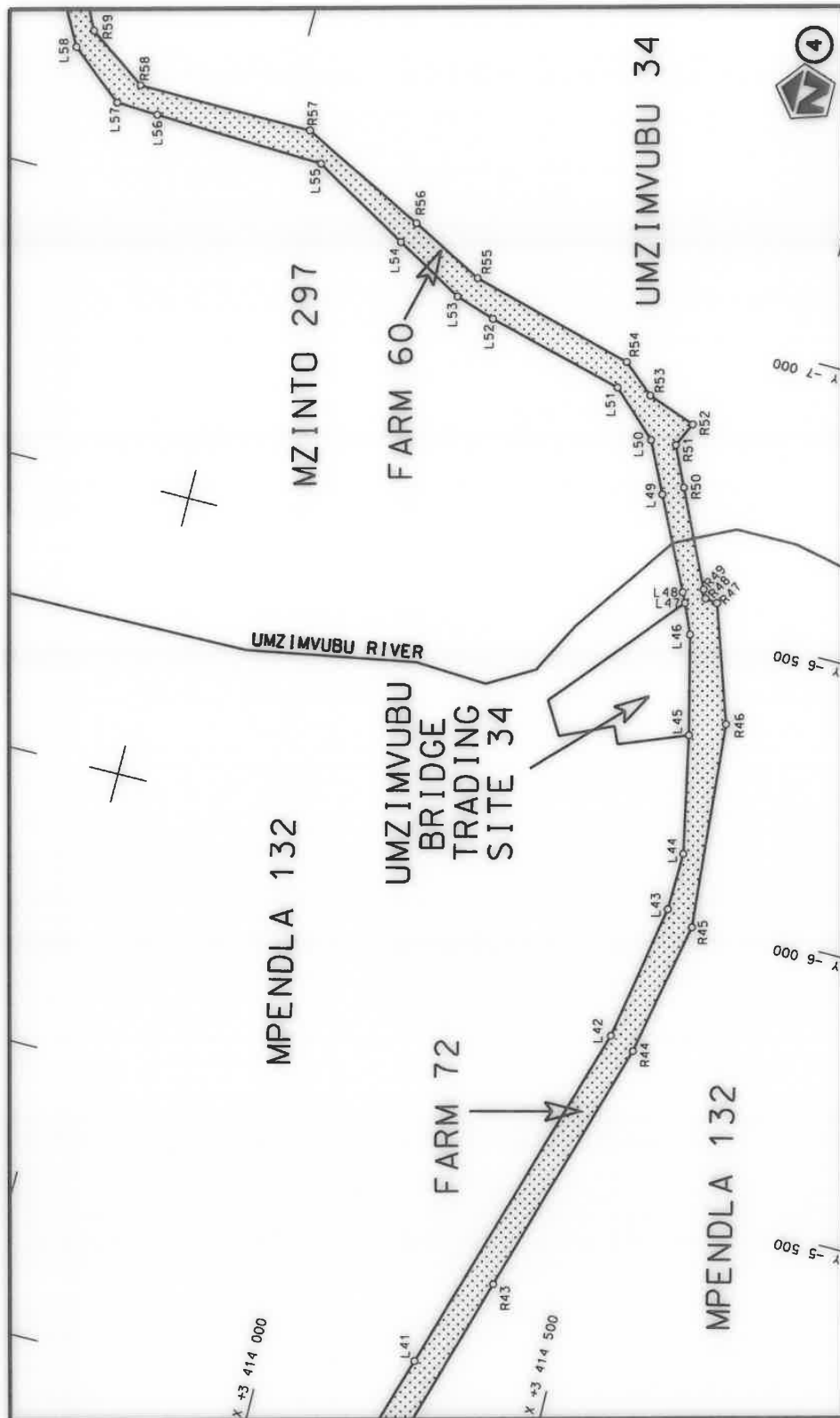

Die Suid Afrikaanse Nasionale Padagentskap MSB Bpk The South African National Roads Agency SOC Ltd	Die figuur getoon The figure shown	stel die padreserwe voor van 'n gedeelte represents the road reserve of a portion van Nasionale Roete N2 of National Route N2	Vel Sheet 3 of 22 Plan P1011/17
-------------------------------------------------------------------------------------------------------	---------------------------------------	----------------------------------------------------------------------------------------------------------------------------------------	---------------------------------------

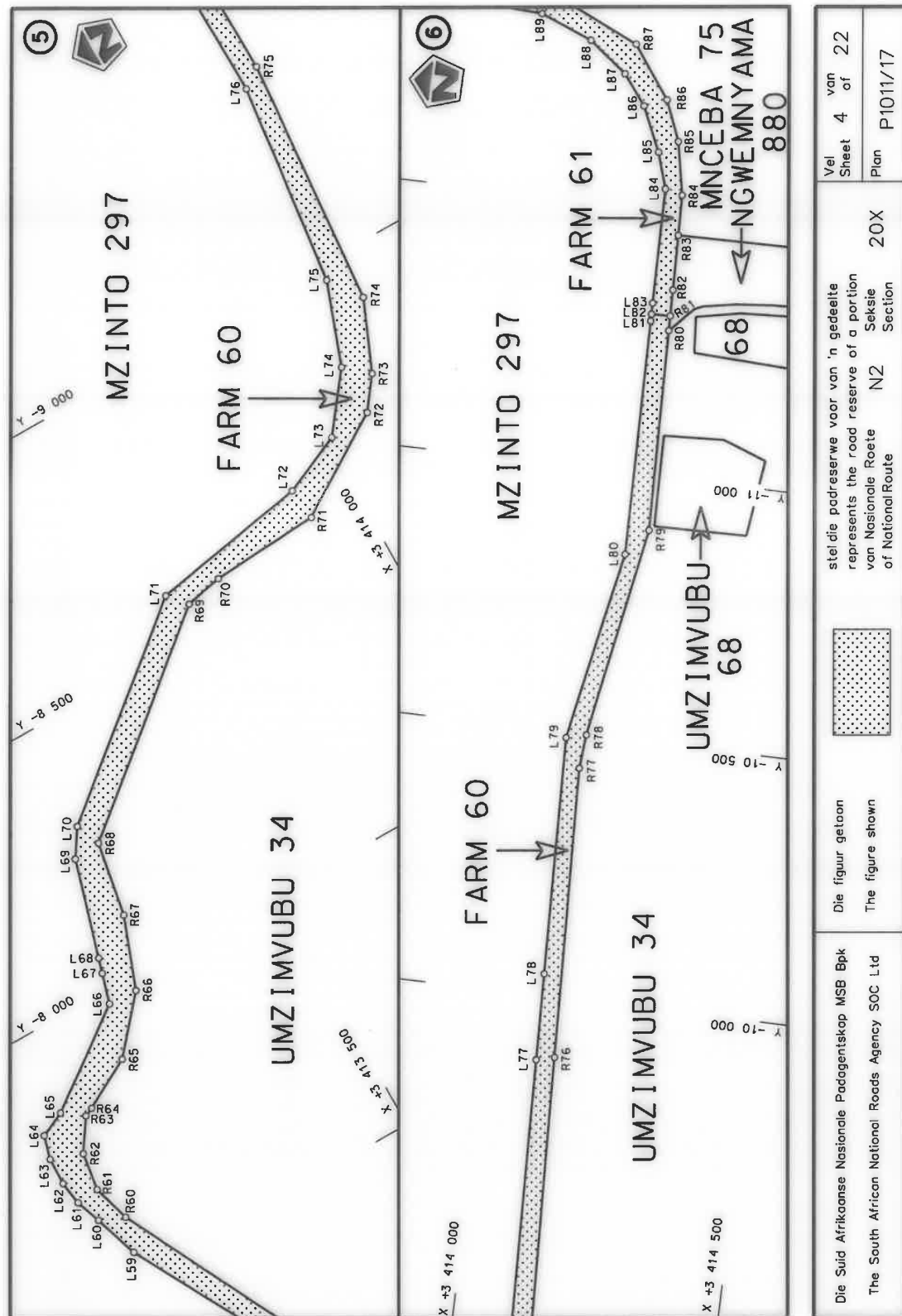

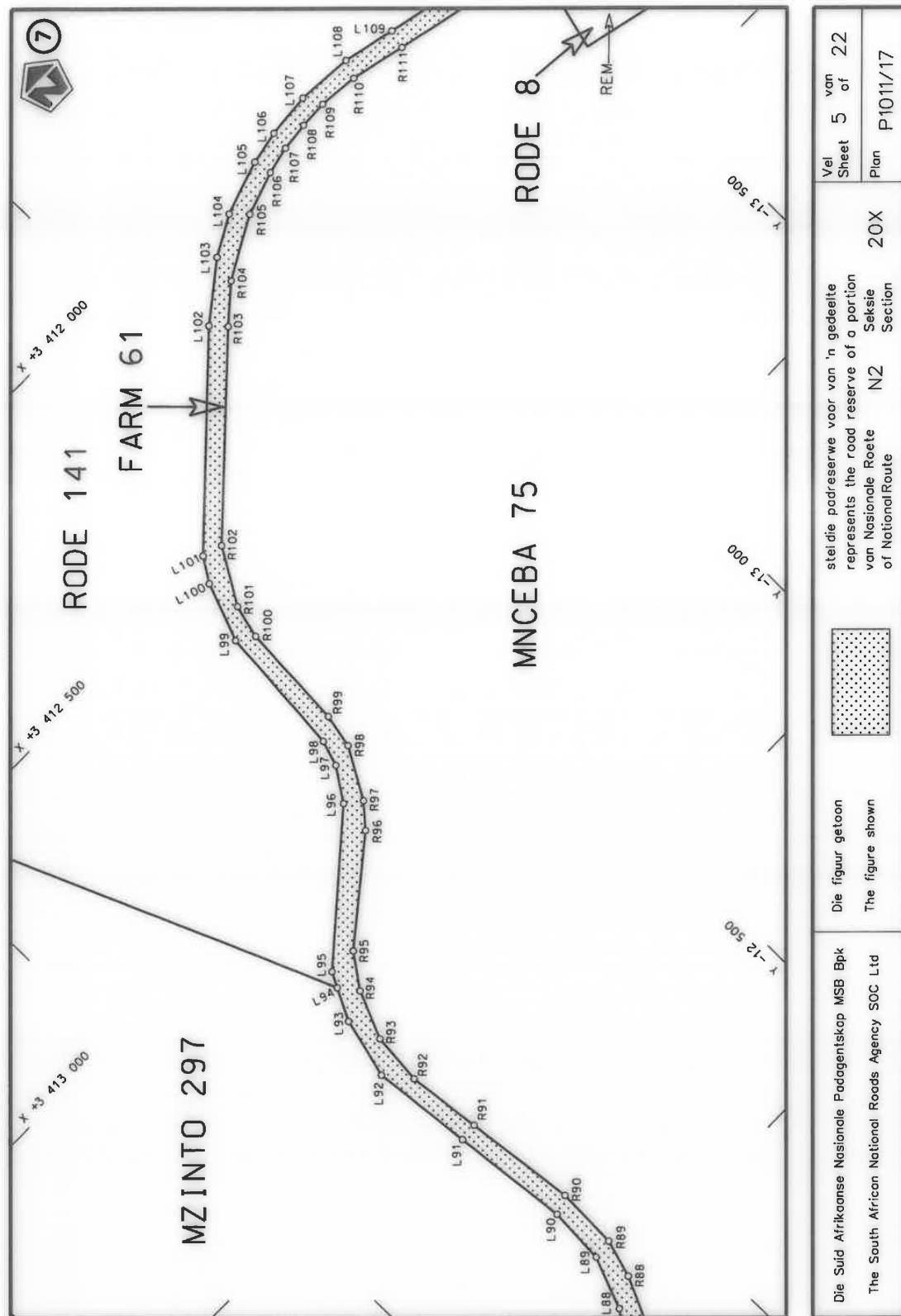

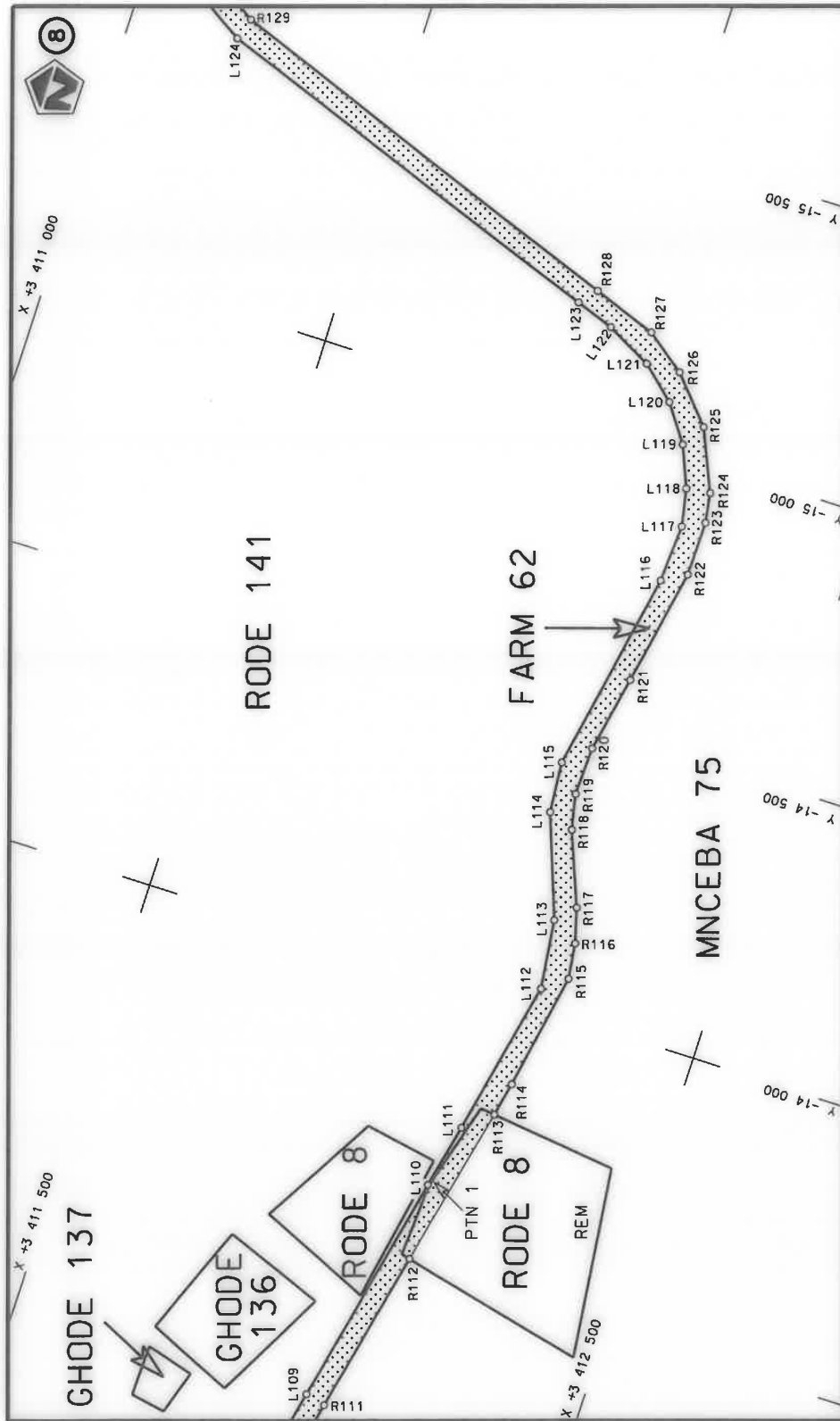

Die Suid Afrikaanse Nasionale Padagentskap MSB Bpk The South African National Roads Agency SOC Ltd	Die figuur getoon The figure shown	ste die padreserwe voor van 'n gedeelte represents the road reserve of a portion van Nasionale Roete N2 Seksie of National Route 20X	Vel Sheet	van 6	of 22
			Plan	P1011/17	

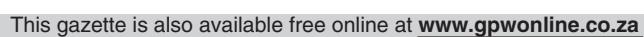

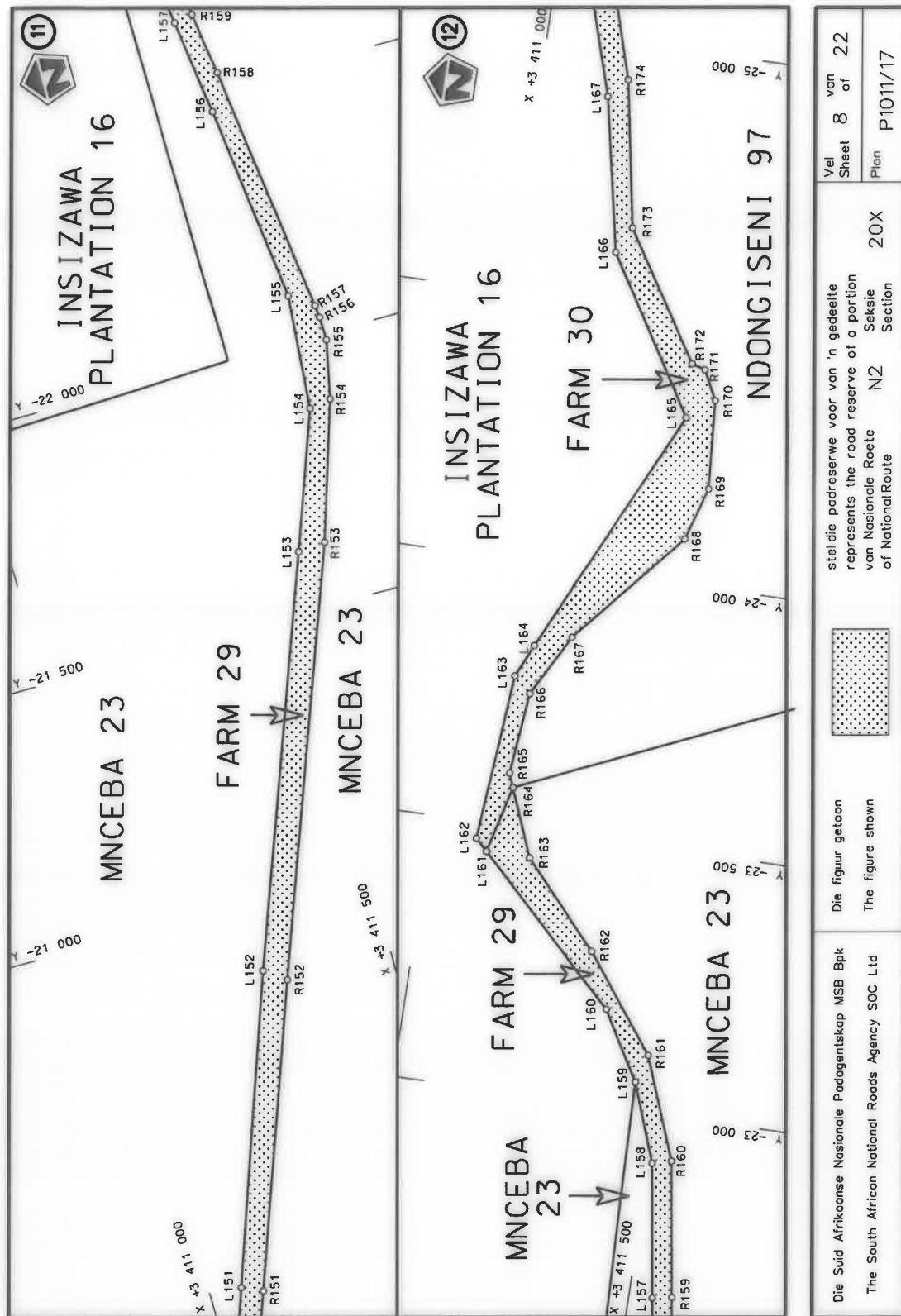

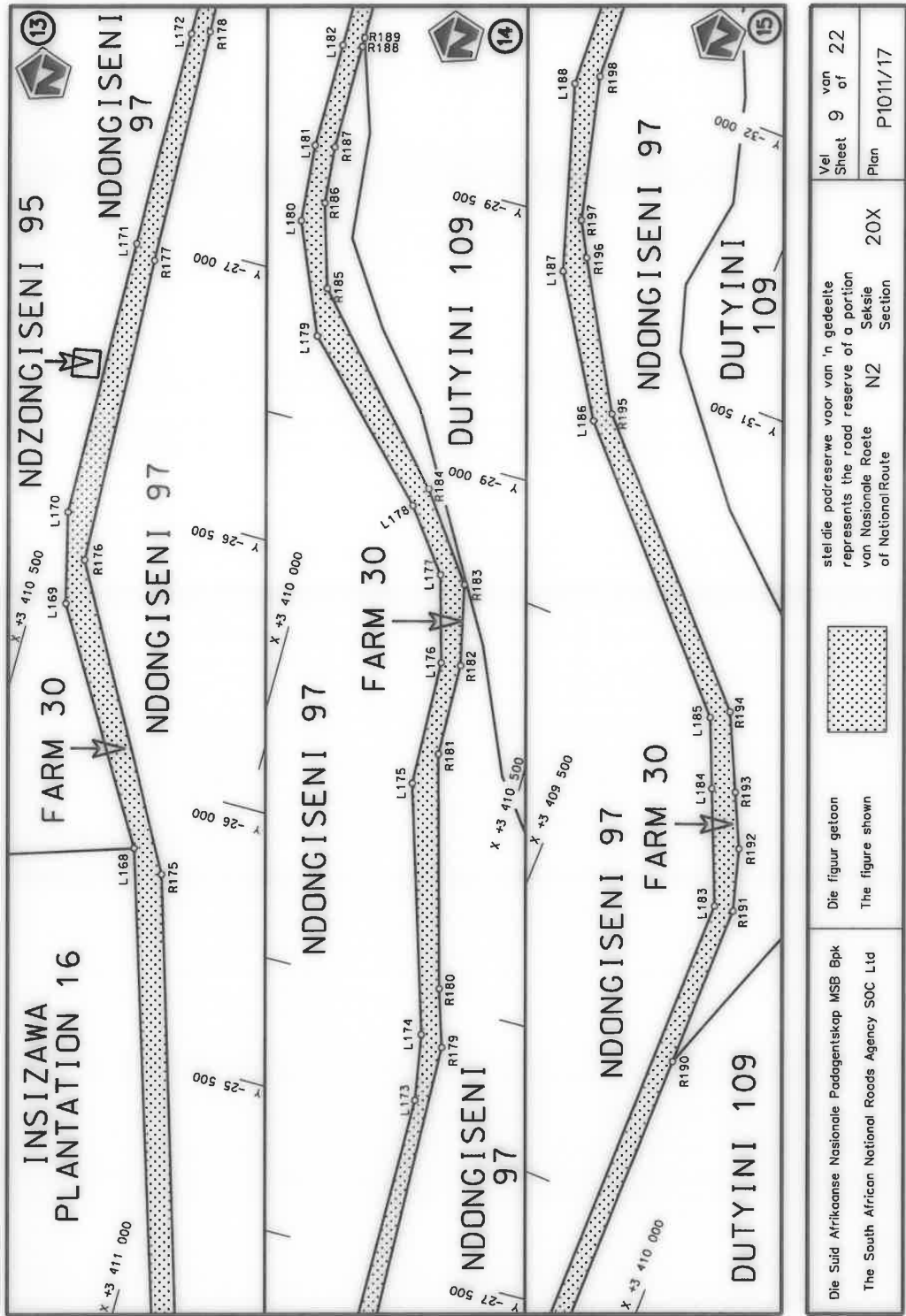

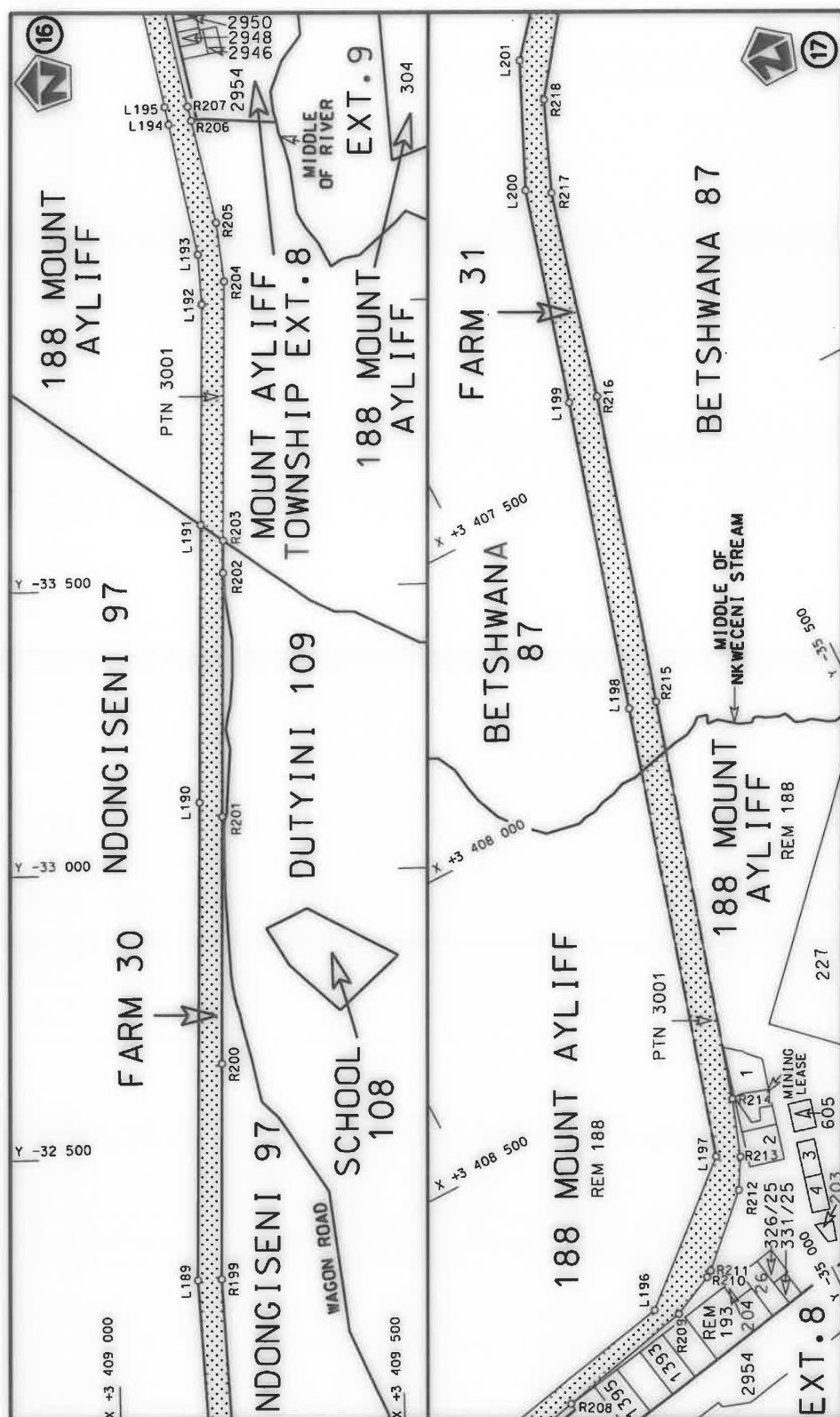

Die Suid Afrikaanse Nasionale Podagentskap MSB Bpk	Die figuur getoon		stel die padreserwe voor van 'n gedeelte represents the road reserve of a portion	Vel Sheet	10	van of	22
The South African National Roads Agency SOC Ltd	The figure shown		van Nasionale Roete of National Route	N2 Section	20X	Plan	P1011/17

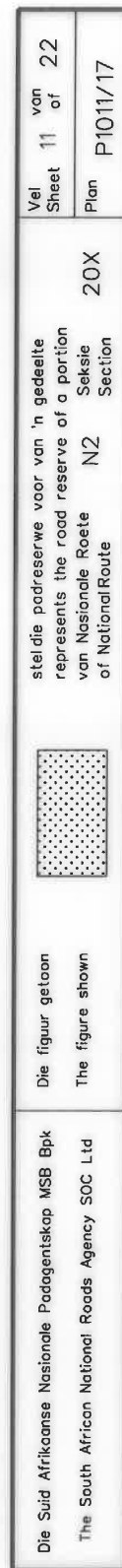

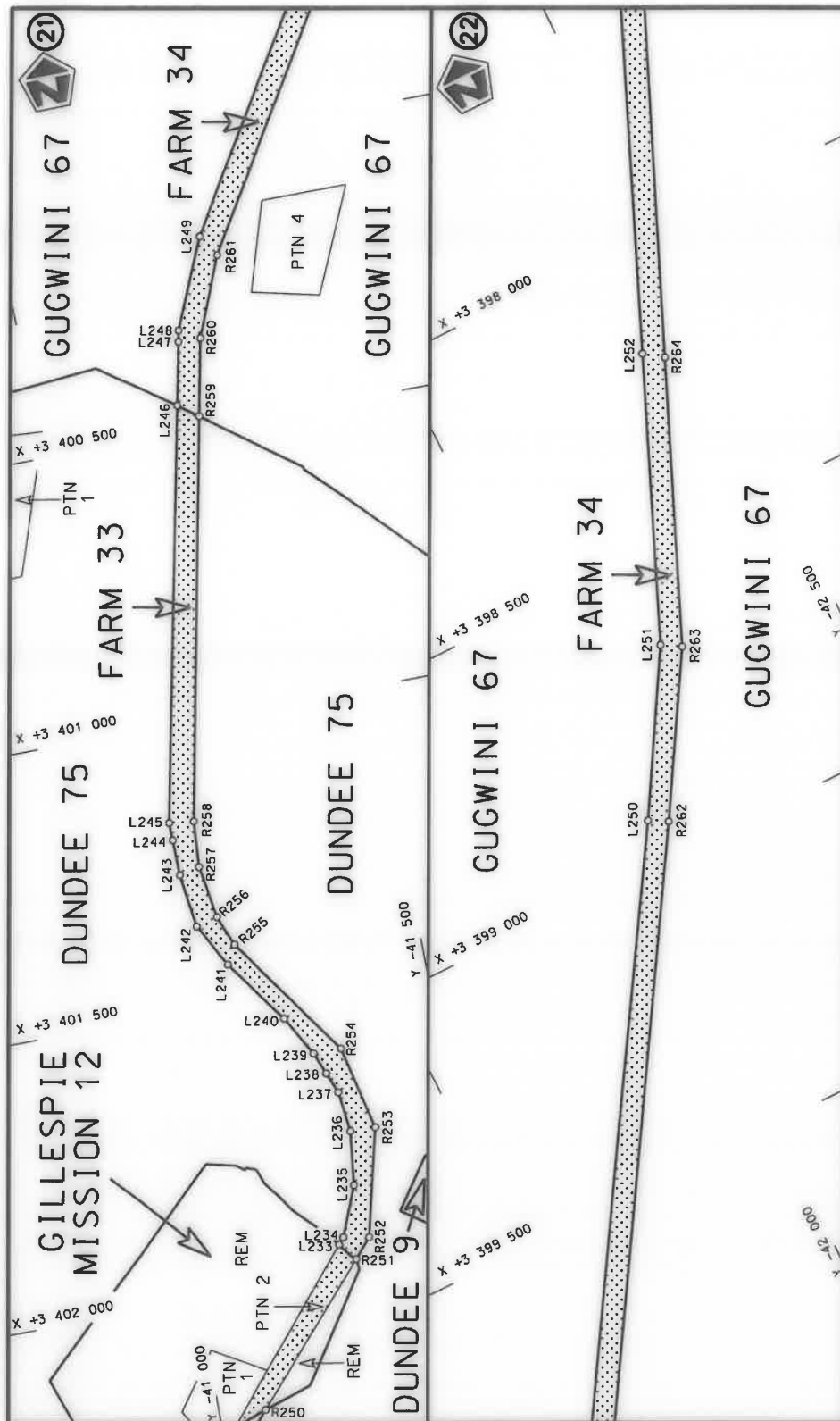

Die Suid Afrikaanse Nasionale Padagentskap MSB Bpk The South African National Roads Agency SOC Ltd	Die figuur getoon The figure shown	 stel die padreserwe voor van 'n gedeelte represents the road reserve of a portion van Nasionale Roete of National Route	Vel Sheet 12 of 22 Plan P1011/17
-------------------------------------------------------------------------------------------------------	---------------------------------------	------------------------------------------------------------------------------------------------------------------------------------------------------------------------------------------------------------------------	----------------------------------------------------

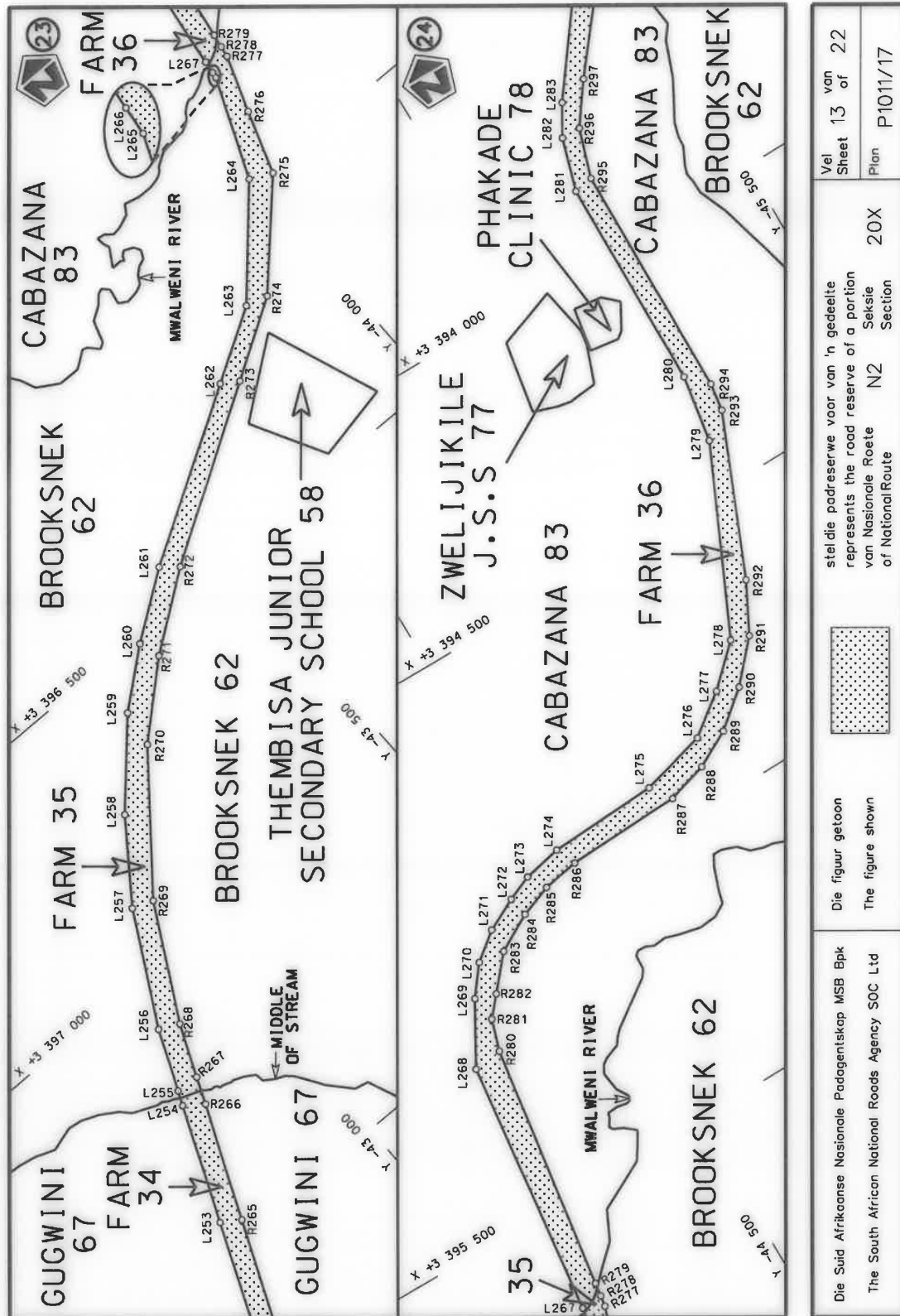

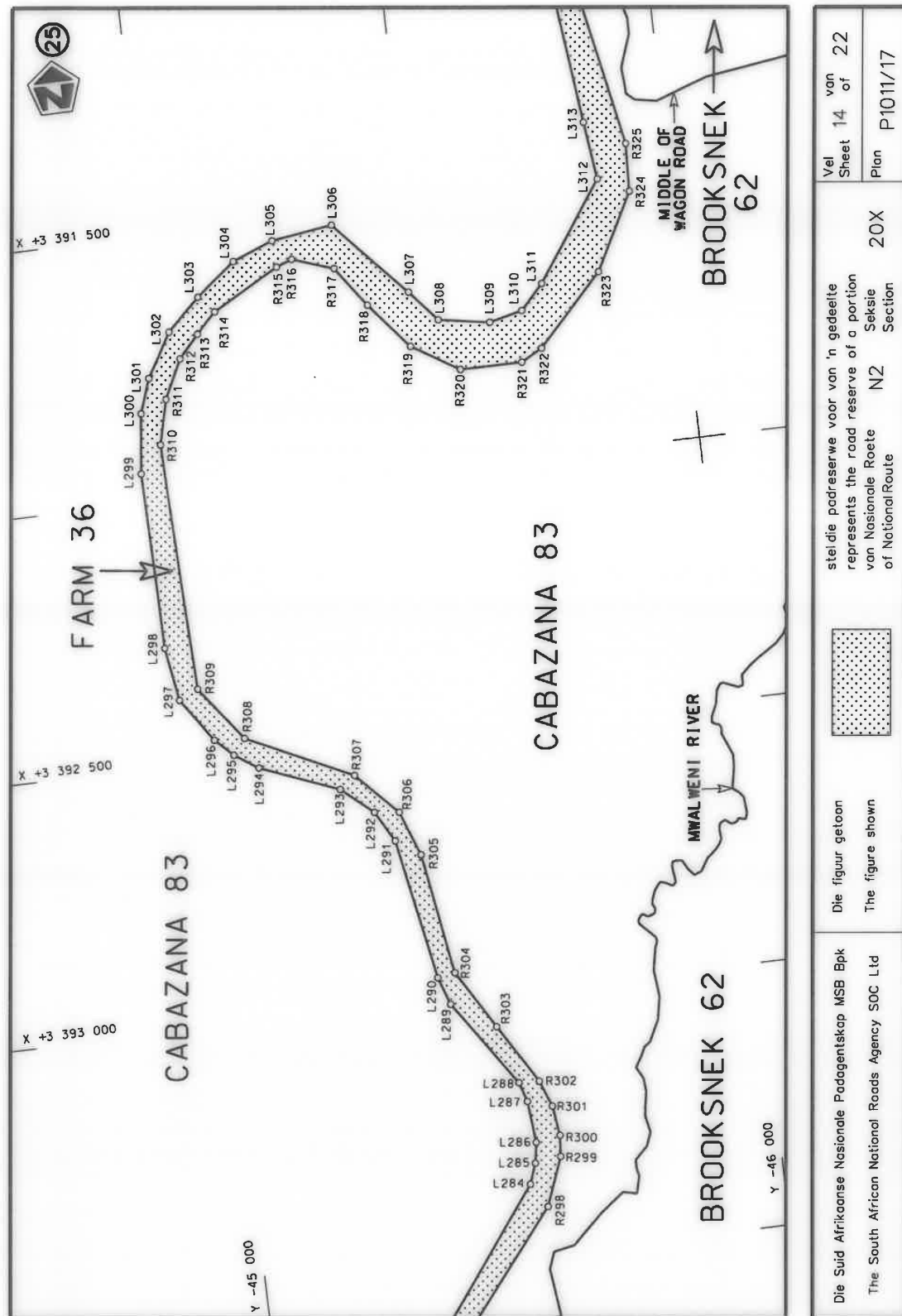

Die Suid Afrikaanse Nasionale Padagentskap MSB Bpk
The South African National Roads Agency SOC Ltd

Die figuur getoon
The figure shown



ste die padreserwe voor van 'n gedeelte
represents the road reserve of a portion
van Nasionale Roete N2
of National Route

20X

Plan P1011/17

Vel
Sheet

14 of 22

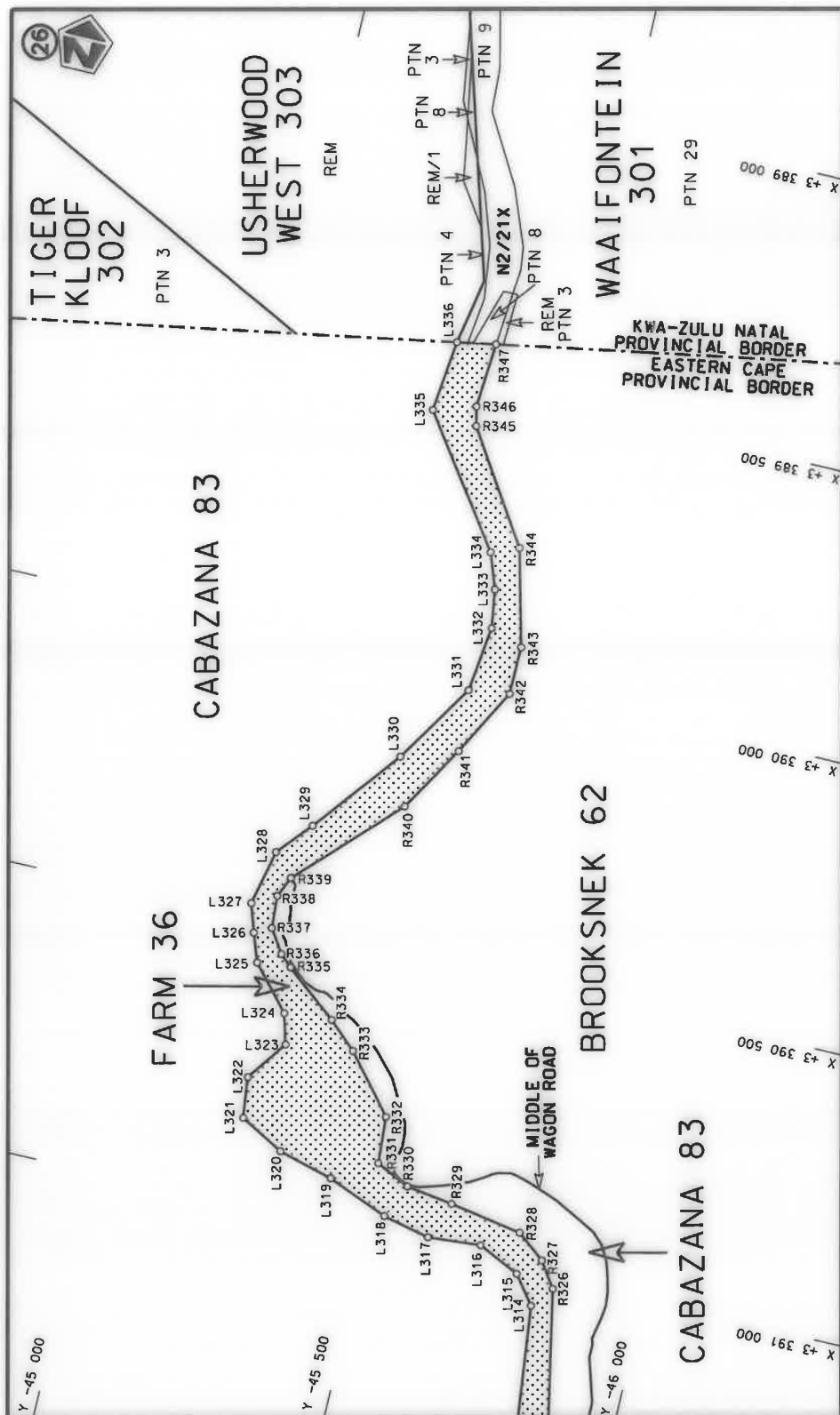

Die Suid Afrikaanse Nasionale Padagentskap MSB Bpk The South African National Roads Agency SOC Ltd		steldie padreserwe voor van 'n gedeelte represents the road reserve of a portion van Nasionale Roete of National Route		Vel Sheet 15 of 22	
		Die figuur getoon The figure shown		Plan P1011/17	
		Seksie N2		20X	

PADRESERWE KOÖRDINATE / ROAD RESERVE CO-ORDINATES						
LINKERKANT/LEFT HAND SIDE				REGTERKANT/RIGHT HAND SIDE		
	Y	X	WG 29°		Y	X
L1	340.70	3 418 612.18		R1	306.02	3 418 627.11
L2	332.31	3 418 569.59		R2	299.51	3 418 598.42
L3	311.68	3 418 526.78		R3	284.07	3 418 555.17
L4	305.12	3 418 513.18		R4	277.52	3 418 536.80
L5	61.48	3 418 155.85		R5	47.12	3 418 198.03
L6	-186.45	3 417 795.98		R6	-180.08	3 417 880.88
L7	-207.03	3 417 768.50		R7	-218.12	3 417 818.72
L8	-249.73	3 417 718.23		R8	-275.06	3 417 741.81
L9	-320.54	3 417 649.16		R9	-342.64	3 417 680.92
L10	-685.59	3 417 431.81		R10	-467.73	3 417 601.04
L11	-723.42	3 417 379.49		R11	-548.75	3 417 552.91
L12	-790.63	3 417 284.72		R12	-781.21	3 417 421.57
L13	-796.02	3 417 123.03		R13	-808.00	3 417 354.94
L14	-728.22	3 416 902.31		R14	-817.46	3 417 331.61
L15	-719.55	3 416 762.43		R15	-879.13	3 417 158.38
L16	-788.49	3 416 636.25		R16	-792.66	3 416 990.62
L17	-812.97	3 416 591.17		R17	-778.11	3 416 874.94
L18	-814.70	3 416 589.30		R18	-783.75	3 416 779.20
L19	-978.10	3 416 413.48		R19	-839.44	3 416 629.14
L20	-1 317.06	3 416 047.52		R20	-860.17	3 416 606.26
L21	-1 728.01	3 415 603.09		R21	-917.89	3 416 541.42
L22	-1 922.76	3 415 460.36		R22	-1 344.43	3 416 085.92
L23	-2 096.88	3 415 403.21		R23	-1 726.52	3 415 674.62
L24	-2 438.28	3 415 329.15		R24	-1 753.58	3 415 642.18
L25	-2 543.08	3 415 269.82		R25	-1 873.09	3 415 552.62
L26	-2 610.42	3 415 188.72		R26	-1 938.34	3 415 516.84
L27	-2 666.01	3 415 093.63		R27	-2 053.88	3 415 463.64
L28	-2 847.19	3 414 783.65		R28	-2 104.22	3 415 446.60
L29	-2 943.09	3 414 691.79		R29	-2 164.18	3 415 432.93
L30	-3 027.33	3 414 636.89		R30	-2 484.47	3 415 369.76
L31	-3 157.74	3 414 618.58		R31	-2 633.84	3 415 237.07
L32	-3 242.11	3 414 612.23		R32	-2 693.23	3 415 129.21
L33	-3 548.33	3 414 677.75		R33	-2 809.61	3 414 917.87
L34	-3 635.33	3 414 671.59		R34	-3 000.92	3 414 715.49
L35	-3 677.42	3 414 658.29		R35	-3 283.23	3 414 661.35
L36	-4 170.81	3 414 275.19		R36	-3 478.92	3 414 709.21
L37	-4 337.06	3 414 150.05		R37	-3 601.29	3 414 744.69
L38	-4 489.62	3 414 098.15		R38	-3 675.67	3 414 716.52
L39	-4 591.38	3 414 096.29		R39	-4 204.05	3 414 311.78
L40	-4 915.30	3 414 194.93		R40	-4 373.03	3 414 179.34
L41	-5 128.02	3 414 259.71		R41	-4 567.02	3 414 143.49
L42	-5 767.57	3 414 454.25		R42	-4 915.78	3 414 248.07
L43	-6 007.35	3 414 496.30		R43	-5 293.07	3 414 361.21
L44	-6 108.25	3 414 498.62		R44	-5 750.58	3 414 498.40
L45	-6 312.41	3 414 456.49		R45	-5 986.83	3 414 545.30
L46	-6 484.20	3 414 414.39		R46	-6 347.07	3 414 514.02
L47	-6 535.60	3 414 391.86		R47	-6 549.36	3 414 445.86
L48	-6 552.94	3 414 383.35		R48	-6 551.91	3 414 424.77
L49	-6 710.78	3 414 305.96		R49	-6 566.83	3 414 417.72
L50	-6 798.28	3 414 263.05		R50	-6 731.46	3 414 339.84
L51	-6 873.04	3 414 182.65		R51	-6 800.41	3 414 307.23
Vel Sheet 16				Van of 22		P1011/17

PADRESERWE KOÖRDINATE / ROAD RESERVE CO-ORDINATES						
LINKERKANT/LEFT HAND SIDE				REGTERKANT/RIGHT HAND SIDE		
	Y	X	WG 29°		Y	X
L52	-6 935.71	3 413 939.50		R52	-6 842.77	3 414 327.14
L53	-6 958.15	3 413 868.99		R53	-6 873.69	3 414 242.25
L54	-7 026.30	3 413 748.53		R54	-6 920.27	3 414 187.00
L55	-7 125.00	3 413 577.73		R55	-6 998.19	3 413 895.28
L56	-7 137.59	3 413 277.61		R56	-7 065.08	3 413 766.26
L57	-7 140.99	3 413 204.11		R57	-7 176.74	3 413 544.34
L58	-7 217.50	3 413 109.99		R58	-7 180.50	3 413 236.52
L59	-7 541.92	3 412 931.37		R59	-7 253.07	3 413 133.10
L60	-7 626.90	3 412 903.59		R60	-7 607.30	3 412 950.69
L61	-7 675.08	3 412 886.11		R61	-7 679.06	3 412 929.60
L62	-7 720.74	3 412 879.33		R62	-7 751.62	3 412 939.63
L63	-7 773.06	3 412 879.79		R63	-7 811.58	3 412 978.97
L64	-7 817.72	3 412 892.00		R64	-7 819.00	3 412 995.63
L65	-7 839.65	3 412 940.18		R65	-7 871.72	3 413 090.86
L66	-7 974.67	3 413 121.04		R66	-7 972.57	3 413 176.32
L67	-8 031.74	3 413 137.30		R67	-8 108.37	3 413 226.18
L68	-8 060.34	3 413 145.46		R68	-8 250.36	3 413 250.97
L69	-8 245.63	3 413 198.26		R69	-8 561.36	3 413 620.21
L70	-8 297.80	3 413 231.37		R70	-8 576.18	3 413 691.96
L71	-8 596.95	3 413 589.28		R71	-8 591.02	3 413 901.80
L72	-8 652.61	3 413 895.14		R72	-8 712.62	3 414 090.13
L73	-8 704.14	3 414 009.31		R73	-8 772.60	3 414 134.00
L74	-8 811.06	3 414 089.60		R74	-8 906.32	3 414 189.50
L75	-8 968.33	3 414 145.03		R75	-9 385.54	3 414 224.81
L76	-9 358.47	3 414 187.55		R76	-9 896.29	3 414 206.72
L77	-9 887.71	3 414 172.35		R77	-10 444.73	3 414 187.29
L78	-10 050.80	3 414 167.66		R78	-10 508.91	3 414 192.86
L79	-10 499.17	3 414 154.74		R79	-10 906.67	3 414 262.74
L80	-10 856.24	3 414 223.42		R80	-11 285.61	3 414 253.02
L81	-11 299.54	3 414 217.27		R81	-11 313.28	3 414 252.32
L82	-11 312.64	3 414 217.09		R82	-11 362.64	3 414 251.05
L83	-11 333.48	3 414 216.80		R83	-11 466.26	3 414 248.39
L84	-11 550.00	3 414 213.79		R84	-11 542.22	3 414 246.45
L85	-11 617.43	3 414 192.53		R85	-11 641.65	3 414 226.55
L86	-11 700.65	3 414 154.49		R86	-11 717.47	3 414 195.80
L87	-11 756.63	3 414 111.26		R87	-11 814.68	3 414 125.30
L88	-11 811.85	3 414 039.72		R88	-11 867.73	3 414 008.63
L89	-11 850.68	3 413 939.89		R89	-11 889.35	3 413 935.56
L90	-11 856.45	3 413 829.64		R90	-11 892.43	3 413 815.22
L91	-11 833.30	3 413 603.32		R91	-11 867.75	3 413 599.59
L92	-11 813.39	3 413 408.61		R92	-11 851.42	3 413 456.93
L93	-11 842.44	3 413 292.71		R93	-11 860.49	3 413 358.27
L94	-11 872.98	3 413 232.76		R94	-11 898.41	3 413 267.21
L95	-11 887.59	3 413 204.08		R95	-11 943.53	3 413 205.08
L96	-12 129.81	3 412 996.34		R96	-12 122.05	3 413 061.50
L97	-12 170.89	3 412 934.98		R97	-12 159.57	3 413 019.04
L98	-12 186.44	3 412 885.86		R98	-12 213.67	3 412 925.18
L99	-12 204.04	3 412 631.64		R99	-12 226.81	3 412 859.94
L100	-12 245.80	3 412 520.50		R100	-12 236.31	3 412 653.02
L101	-12 275.12	3 412 475.39		R101	-12 252.64	3 412 589.22
L102	-12 592.25	3 412 177.36		R102	-12 313.11	3 412 486.31
				Vel Sheet	17 Van of	22 P1011/17

PADRESERWE KOÖRDINATE / ROAD RESERVE CO-ORDINATES						
LINKERKANT/LEFT HAND SIDE				REGTERKANT/RIGHT HAND SIDE		
	Y	X	WG 29°		Y	X
L103	-12 694.99	3 412 097.08		R103	-12 616.61	3 412 204.09
L104	-12 769.46	3 412 055.82		R104	-12 682.25	3 412 147.39
L105	-12 873.35	3 412 021.79		R105	-12 796.66	3 412 084.38
L106	-12 937.92	3 412 009.81		R106	-12 880.22	3 412 056.97
L107	-13 023.81	3 412 002.51		R107	-12 933.81	3 412 045.75
L108	-13 132.64	3 412 011.99		R108	-12 988.45	3 412 039.83
L109	-13 232.80	3 412 034.40		R109	-13 042.70	3 412 038.35
L110	-13 647.97	3 412 127.27		R110	-13 118.78	3 412 045.92
L111	-13 760.94	3 412 152.54		R111	-13 223.73	3 412 069.71
L112	-14 035.47	3 412 209.98		R112	-13 514.34	3 412 135.58
L113	-14 156.58	3 412 194.91		R113	-13 800.48	3 412 200.42
L114	-14 334.85	3 412 130.06		R114	-13 860.29	3 412 212.95
L115	-14 423.91	3 412 122.83		R115	-14 066.10	3 412 249.99
L116	-14 779.48	3 412 188.91		R116	-14 128.73	3 412 241.99
L117	-14 880.65	3 412 195.40		R117	-14 189.48	3 412 225.33
L118	-14 946.23	3 412 182.43		R118	-14 316.88	3 412 175.45
L119	-15 017.83	3 412 152.82		R119	-14 378.45	3 412 162.55
L120	-15 081.48	3 412 107.81		R120	-14 463.22	3 412 165.22
L121	-15 133.59	3 412 049.06		R121	-14 597.46	3 412 192.34
L122	-15 175.49	3 411 969.77		R122	-14 803.53	3 412 231.25
L123	-15 199.66	3 411 902.95		R123	-14 899.32	3 412 232.45
L124	-15 457.54	3 411 189.81		R124	-14 951.54	3 412 224.59
L125	-15 589.10	3 410 982.21		R125	-15 058.09	3 412 178.01
L126	-15 672.09	3 410 906.34		R126	-15 136.75	3 412 108.75
L127	-15 794.68	3 410 827.20		R127	-15 187.99	3 412 039.87
L128	-15 977.09	3 410 770.56		R128	-15 228.99	3 411 928.44
L129	-16 125.47	3 410 755.13		R129	-15 496.13	3 411 202.27
L130	-16 214.56	3 410 767.40		R130	-15 626.89	3 410 998.00
L131	-16 334.78	3 410 799.55		R131	-15 697.83	3 410 934.93
L132	-16 562.52	3 410 860.42		R132	-15 884.96	3 410 833.32
L133	-16 999.28	3 410 977.17		R133	-15 977.03	3 410 808.77
L134	-17 093.52	3 410 989.96		R134	-16 093.39	3 410 798.36
L135	-17 172.18	3 410 991.74		R135	-16 272.86	3 410 822.12
L136	-17 259.09	3 410 973.58		R136	-16 526.45	3 410 887.28
L137	-17 332.44	3 410 944.86		R137	-17 093.92	3 411 033.10
L138	-17 417.44	3 410 889.76		R138	-17 178.48	3 411 031.79
L139	-17 451.56	3 410 860.63		R139	-17 380.09	3 410 965.77
L140	-17 842.86	3 410 527.32		R140	-17 489.94	3 410 881.00
L141	-18 033.31	3 410 365.10		R141	-17 867.52	3 410 557.62
L142	-18 061.29	3 410 344.58		R142	-18 053.30	3 410 398.49
L143	-18 150.28	3 410 279.33		R143	-18 117.34	3 410 357.16
L144	-18 344.85	3 410 244.05		R144	-18 298.19	3 410 293.00
L145	-18 591.79	3 410 285.22		R145	-18 570.87	3 410 322.19
L146	-18 702.06	3 410 346.32		R146	-18 647.48	3 410 358.99
L147	-19 319.59	3 410 731.49		R147	-19 345.79	3 410 785.54
L148	-19 499.79	3 410 787.61		R148	-19 457.40	3 410 828.77
L149	-19 618.27	3 410 818.79		R149	-19 542.34	3 410 845.10
L150	-19 862.37	3 410 870.18		R150	-19 860.30	3 410 908.92
L151	-20 308.00	3 411 024.69		R151	-20 291.00	3 411 062.79
L152	-20 876.73	3 411 221.89		R152	-20 848.15	3 411 261.82
L153	-21 624.39	3 411 495.33		R153	-21 628.45	3 411 546.82
				Vel Sheet	18 Van of 22	P1011/17

PADRESERWE KOÖRDINATE / ROAD RESERVE CO-ORDINATES									
LINKERKANT/LEFT HAND SIDE					REGTERKANT/RIGHT HAND SIDE				
	Y		X	WG 29°		Y		X	
L154	-21 880.26	3	411	587.16	R154	-21 887.43	3	411	628.20
L155	-22 096.71	3	411	602.86	R155	-21 997.27	3	411	650.54
L156	-22 470.60	3	411	555.72	R156	-22 041.99	3	411	649.20
L157	-22 651.67	3	411	529.12	R157	-22 065.53	3	411	646.69
L158	-22 904.33	3	411	492.01	R158	-22 539.56	3	411	583.17
L159	-23 052.17	3	411	438.26	R159	-22 658.16	3	411	565.64
L160	-23 180.26	3	411	364.05	R160	-22 913.84	3	411	527.84
L161	-23 444.26	3	411	096.08	R161	-23 105.33	3	411	455.23
L162	-23 466.20	3	411	073.82	R162	-23 285.19	3	411	320.91
L163	-23 780.65	3	411	101.38	R163	-23 443.79	3	411	178.58
L164	-23 842.57	3	411	129.39	R164	-23 570.88	3	411	128.65
L165	-24 310.28	3	411	351.00	R165	-23 597.30	3	411	118.27
L166	-24 600.38	3	411	173.71	R166	-23 751.33	3	411	133.94
L167	-24 889.32	3	411	115.21	R167	-23 868.36	3	411	198.29
L168	-25 870.77	3	410	808.23	R168	-24 082.48	3	411	381.92
L169	-26 285.31	3	410	561.70	R169	-24 182.85	3	411	412.82
L170	-26 453.47	3	410	520.38	R170	-24 349.82	3	411	401.07
L171	-26 977.31	3	410	512.02	R171	-24 404.72	3	411	372.84
L172	-27 388.11	3	410	508.99	R172	-24 412.48	3	411	347.10
L173	-27 822.45	3	410	505.79	R173	-24 650.44	3	411	198.02
L174	-27 946.09	3	410	484.95	R174	-24 926.12	3	411	149.02
L175	-28 401.71	3	410	343.53	R175	-25 836.97	3	410	873.19
L176	-28 635.76	3	410	336.48	R176	-26 373.94	3	410	574.53
L177	-28 796.46	3	410	291.33	R177	-26 955.75	3	410	555.01
L178	-28 909.62	3	410	206.79	R178	-27 401.09	3	410	542.89
L179	-29 172.71	3	409	948.42	R179	-27 931.98	3	410	528.44
L180	-29 375.65	3	409	861.90	R180	-28 038.27	3	410	494.78
L181	-29 520.21	3	409	849.48	R181	-28 467.53	3	410	376.73
L182	-29 716.48	3	409	849.51	R182	-28 640.21	3	410	373.39
L183	-30 602.25	3	409	849.64	R183	-28 790.29	3	410	339.93
L184	-30 806.75	3	409	760.83	R184	-28 948.12	3	410	227.43
L185	-30 930.28	3	409	707.19	R185	-29 264.44	3	409	942.42
L186	-31 366.64	3	409	287.44	R186	-29 419.48	3	409	895.71
L187	-31 607.46	3	409	126.56	R187	-29 526.11	3	409	885.84
L188	-31 944.52	3	409	013.38	R188	-29 723.02	3	409	885.86
L189	-32 284.89	3	408	995.65	R189	-29 740.39	3	409	885.86
L190	-33 126.81	3	409	015.60	R190	-30 298.35	3	409	885.90
L191	-33 614.97	3	409	027.10	R191	-30 606.52	3	409	885.92
L192	-34 002.90	3	409	036.24	R192	-30 720.00	3	409	852.09
L193	-34 090.48	3	409	031.11	R193	-30 816.81	3	409	805.09
L194	-34 320.11	3	408	983.44	R194	-30 954.03	3	409	738.47
L195	-34 350.99	3	408	977.03	R195	-31 392.11	3	409	315.42
L196	-34 762.36	3	408	891.63	R196	-31 647.54	3	409	159.12
L197	-34 983.39	3	408	700.56	R197	-31 709.96	3	409	122.85
L198	-35 208.75	3	407	928.95	R198	-31 975.08	3	409	052.79
L199	-35 362.61	3	407	402.16	R199	-32 286.06	3	409	037.59
L200	-35 464.45	3	407	034.60	R200	-32 665.90	3	409	045.78
L201	-35 559.25	3	406	826.67	R201	-33 101.09	3	409	055.17
L202	-35 683.00	3	406	679.24	R202	-33 529.78	3	409	064.89
L203	-35 920.46	3	406	491.51	R203	-33 586.88	3	409	066.18
L204	-36 557.00	3	405	570.73	R204	-34 042.43	3	409	076.51
					<div> <div>Vel</div> <div>Sheet</div> </div> <div>19</div> <div>Van</div> <div>of</div> <div>22</div> <div>P1011/17</div>				

PADRESERWE KOÖRDINATE / ROAD RESERVE CO-ORDINATES						
LINKERKANT/LEFT HAND SIDE				REGTERKANT/RIGHT HAND SIDE		
	Y	X	WG 29°		Y	X
L205	-37 106.60	3 405 194.55		R205	-34 145.80	3 409 064.45
L206	-37 235.31	3 405 130.85		R206	-34 325.86	3 409 023.66
L207	-37 381.86	3 405 065.46		R207	-34 351.14	3 409 017.94
L208	-37 658.64	3 404 997.54		R208	-34 557.60	3 408 971.17
L209	-37 900.05	3 404 979.98		R209	-34 796.89	3 408 916.96
L210	-38 406.59	3 405 024.21		R210	-34 871.48	3 408 882.46
L211	-38 495.87	3 405 006.18		R211	-34 882.56	3 408 875.28
L212	-38 571.41	3 404 964.02		R212	-34 992.54	3 408 771.87
L213	-38 616.02	3 404 922.91		R213	-35 021.79	3 408 721.12
L214	-38 758.99	3 404 791.14		R214	-35 055.57	3 408 623.82
L215	-38 829.06	3 404 741.82		R215	-35 256.33	3 407 940.25
L216	-38 912.88	3 404 714.15		R216	-35 410.72	3 407 414.56
L217	-39 016.98	3 404 694.83		R217	-35 503.10	3 407 059.67
L218	-39 141.83	3 404 695.26		R218	-35 566.01	3 406 907.44
L219	-39 239.21	3 404 674.48		R219	-35 710.64	3 406 714.08
L220	-39 315.47	3 404 639.77		R220	-35 967.85	3 406 504.46
L221	-39 379.01	3 404 587.64		R221	-36 523.70	3 405 667.40
L222	-39 411.35	3 404 543.44		R222	-36 613.85	3 405 573.08
L223	-39 766.07	3 403 946.78		R223	-37 102.57	3 405 243.60
L224	-40 415.52	3 402 853.46		R224	-37 246.32	3 405 167.07
L225	-40 531.57	3 402 690.08		R225	-37 413.82	3 405 098.96
L226	-40 574.00	3 402 630.43		R226	-37 528.75	3 405 064.41
L227	-40 582.49	3 402 618.48		R227	-37 668.35	3 405 037.18
L228	-40 585.97	3 402 613.59		R228	-37 781.97	3 405 023.70
L229	-40 704.90	3 402 482.16		R229	-37 922.69	3 405 020.52
L230	-40 887.82	3 402 280.23		R230	-38 374.17	3 405 064.92
L231	-40 944.53	3 402 237.11		R231	-38 484.89	3 405 052.70
L232	-40 958.54	3 402 220.54		R232	-38 610.40	3 404 995.07
L233	-41 196.60	3 401 939.04		R233	-38 658.32	3 404 947.99
L234	-41 205.99	3 401 927.94		R234	-38 805.93	3 404 802.96
L235	-41 241.43	3 401 841.52		R235	-38 878.66	3 404 765.79
L236	-41 252.71	3 401 747.14		R236	-38 941.70	3 404 740.26
L237	-41 244.46	3 401 676.02		R237	-39 019.28	3 404 732.88
L238	-41 229.92	3 401 639.50		R238	-39 130.47	3 404 738.95
L239	-41 214.80	3 401 601.55		R239	-39 258.56	3 404 717.73
L240	-41 175.22	3 401 531.62		R240	-39 333.77	3 404 673.63
L241	-41 095.64	3 401 419.98		R241	-39 410.26	3 404 622.37
L242	-41 053.27	3 401 343.92		R242	-39 455.71	3 404 559.51
L243	-41 040.62	3 401 250.06		R243	-39 785.03	3 403 991.09
L244	-41 039.27	3 401 187.84		R244	-40 442.57	3 402 887.73
L245	-41 038.60	3 401 156.73		R245	-40 618.98	3 402 643.74
L246	-41 186.65	3 400 440.57		R246	-40 638.68	3 402 616.50
L247	-41 209.26	3 400 331.20		R247	-40 727.89	3 402 511.96
L248	-41 213.26	3 400 311.85		R248	-40 920.46	3 402 307.78
L249	-41 279.57	3 400 157.29		R249	-40 961.75	3 402 263.10
L250	-42 037.22	3 398 924.67		R250	-41 017.33	3 402 200.32
L251	-42 192.87	3 398 658.48		R251	-41 221.69	3 401 969.48
L252	-42 389.78	3 398 186.96		R252	-41 251.21	3 401 936.13
L253	-42 726.72	3 397 380.10		R253	-41 297.27	3 401 748.60
L254	-42 816.24	3 397 165.74		R254	-41 263.10	3 401 601.55
L255	-42 827.63	3 397 138.47		R255	-41 113.61	3 401 387.65
				Vel Sheet	20 Van of	22 P1011/17

PADRESERVE KOÖRDINATE / ROAD RESERVE CO-ORDINATES									
LINKERKANT/LEFT HAND SIDE					REGTERKANT/RIGHT HAND SIDE				
	Y	X	WG 29°			Y	X		
L256	-42 874.70	3 397 025.77		R256	-41 092.04	3 401 334.59			
L257	-42 985.49	3 396 819.58		R257	-41 076.39	3 401 242.40			
L258	-43 089.81	3 396 675.76		R258	-41 082.28	3 401 162.12			
L259	-43 218.76	3 396 532.92		R259	-41 221.46	3 400 466.29			
L260	-43 320.49	3 396 448.24		R260	-41 248.32	3 400 331.98			
L261	-43 442.34	3 396 361.37		R261	-41 304.75	3 400 195.07			
L262	-43 755.52	3 396 174.00		R262	-42 069.07	3 398 942.22			
L263	-43 888.68	3 396 094.33		R263	-42 225.39	3 398 677.90			
L264	-44 047.44	3 395 915.91		R264	-42 422.19	3 398 210.03			
L265	-44 120.96	3 395 734.24		R265	-42 761.44	3 397 403.52			
L266	-44 123.21	3 395 728.68		R266	-42 850.72	3 397 191.27			
L267	-44 127.44	3 395 693.21		R267	-42 871.52	3 397 141.81			
L268	-44 186.09	3 395 200.84		R268	-42 912.52	3 397 044.35			
L269	-44 252.62	3 395 085.11		R269	-43 024.69	3 396 833.98			
L270	-44 294.77	3 395 030.43		R270	-43 207.94	3 396 602.16			
L271	-44 346.40	3 394 990.05		R271	-43 333.63	3 396 488.79			
L272	-44 408.00	3 394 959.34		R272	-43 473.62	3 396 387.10			
L273	-44 455.97	3 394 938.94		R273	-43 787.38	3 396 194.57			
L274	-44 529.50	3 394 923.76		R274	-43 930.90	3 396 106.51			
L275	-44 740.36	3 394 913.17		R275	-44 089.56	3 395 936.56			
L276	-44 866.79	3 394 879.12		R276	-44 128.97	3 395 817.28			
L277	-44 942.74	3 394 821.83		R277	-44 165.62	3 395 711.90			
L278	-45 015.13	3 394 752.71		R278	-44 168.67	3 395 691.00			
L279	-45 173.42	3 394 408.31		R279	-44 172.42	3 395 665.42			
L280	-45 194.20	3 394 280.19		R280	-44 241.34	3 395 194.30			
L281	-45 197.24	3 393 873.61		R281	-44 260.23	3 395 134.95			
L282	-45 226.68	3 393 774.17		R282	-44 292.09	3 395 097.97			
L283	-45 260.27	3 393 716.43		R283	-44 345.19	3 395 036.48			
L284	-45 519.02	3 393 365.56		R284	-44 415.67	3 394 997.11			
L285	-45 532.93	3 393 327.22		R285	-44 476.86	3 394 974.38			
L286	-45 539.13	3 393 288.28		R286	-44 546.22	3 394 962.27			
L287	-45 531.36	3 393 209.38		R287	-44 767.59	3 394 953.22			
L288	-45 519.82	3 393 172.11		R288	-44 846.04	3 394 930.22			
L289	-45 409.92	3 393 009.48		R289	-44 915.36	3 394 893.18			
L290	-45 391.55	3 392 956.82		R290	-44 983.57	3 394 837.21			
L291	-45 342.53	3 392 690.19		R291	-45 050.11	3 394 763.77			
L292	-45 309.68	3 392 631.83		R292	-45 098.56	3 394 669.89			
L293	-45 249.80	3 392 581.13		R293	-45 223.02	3 394 370.83			
L294	-45 100.59	3 392 522.31		R294	-45 230.69	3 394 317.72			
L295	-45 056.42	3 392 492.71		R295	-45 234.41	3 393 867.54			
L296	-45 023.24	3 392 460.26		R296	-45 263.71	3 393 774.71			
L297	-44 966.47	3 392 377.67		R297	-45 317.95	3 393 698.84			
L298	-44 949.56	3 392 276.57		R298	-45 547.31	3 393 411.51			
L299	-44 942.74	3 391 943.94		R299	-45 581.53	3 393 320.16			
L300	-44 955.41	3 391 830.78		R300	-45 585.10	3 393 280.17			
L301	-44 977.20	3 391 766.31		R301	-45 577.23	3 393 223.59			
L302	-45 025.80	3 391 683.93		R302	-45 558.37	3 393 173.85			
L303	-45 087.36	3 391 625.01		R303	-45 490.68	3 393 061.92			
L304	-45 161.44	3 391 566.05		R304	-45 424.75	3 392 951.24			
L305	-45 238.71	3 391 535.76		R305	-45 387.19	3 392 721.75			
L306	-45 354.63	3 391 519.76		R306	-45 356.33	3 392 637.16			
Vel Sheet 21					Van of 22		P1011/17		

PADRESERWE KOÖRDINATE / ROAD RESERVE CO-ORDINATES									
LINKERKANT/LEFT HAND SIDE					REGTERKANT/RIGHT HAND SIDE				
	Y		X	WG 29°		Y		X	
L307	-45 485.90	3	391	662.81	R307	-45 279.98	3	392	558.07
L308	-45 535.20	3	391	721.22	R308	-45 079.93	3	392	463.44
L309	-45 630.80	3	391	737.27	R309	-45 002.65	3	392	360.84
L310	-45 692.80	3	391	722.51	R310	-44 985.13	3	391	893.83
L311	-45 736.26	3	391	676.33	R311	-45 005.54	3	391	809.39
L312	-45 862.33	3	391	492.56	R312	-45 040.93	3	391	736.98
L313	-45 848.58	3	391	383.35	R313	-45 078.59	3	391	694.49
L314	-45 809.65	3	391	054.87	R314	-45 115.89	3	391	656.24
L315	-45 772.81	3	391	005.56	R315	-45 241.65	3	391	585.99
L316	-45 699.17	3	390	970.95	R316	-45 272.01	3	391	574.88
L317	-45 605.05	3	390	978.16	R317	-45 350.52	3	391	601.82
L318	-45 522.21	3	390	959.00	R318	-45 406.14	3	391	678.18
L319	-45 415.00	3	390	915.53	R319	-45 478.09	3	391	764.95
L320	-45 318.40	3	390	888.91	R320	-45 565.90	3	391	819.39
L321	-45 241.43	3	390	846.29	R321	-45 681.84	3	391	819.46
L322	-45 233.14	3	390	774.65	R322	-45 722.10	3	391	797.67
L323	-45 284.21	3	390	703.83	R323	-45 844.84	3	391	666.58
L324	-45 269.41	3	390	650.56	R324	-45 920.52	3	391	522.74
L325	-45 202.41	3	390	574.62	R325	-45 923.70	3	391	432.65
L326	-45 184.72	3	390	524.72	R326	-45 840.34	3	391	017.08
L327	-45 168.68	3	390	474.87	R327	-45 810.11	3	390	972.97
L328	-45 189.93	3	390	377.81	R328	-45 761.31	3	390	933.89
L329	-45 242.20	3	390	317.85	R329	-45 632.69	3	390	911.47
L330	-45 364.49	3	390	164.71	R330	-45 549.71	3	390	898.99
L331	-45 454.21	3	390	024.02	R331	-45 490.44	3	390	870.67
L332	-45 469.29	3	389	908.38	R332	-45 485.08	3	390	788.43
L333	-45 459.14	3	389	840.84	R333	-45 401.97	3	390	688.08
L334	-45 436.80	3	389	778.84	R334	-45 352.71	3	390	643.46
L335	-45 279.34	3	389	557.96	R335	-45 261.76	3	390	569.58
L336	-45 293.81	3	389	432.61	R336	-45 240.78	3	390	550.35
					R337	-45 213.39	3	390	509.61
					R338	-45 209.96	3	390	452.42
					R339	-45 226.08	3	390	416.33
					R340	-45 391.91	3	390	248.34
					R341	-45 462.18	3	390	132.23
					R342	-45 526.90	3	390	013.78
					R343	-45 527.55	3	389	929.60
					R344	-45 484.65	3	389	760.01
					R345	-45 360.63	3	389	568.57
					R346	-45 353.07	3	389	534.99
					R347	-45 361.94	3	389	420.69
</									

Printed by and obtainable from the Government Printer, Bosman Street, Private Bag X85, Pretoria, 0001
Contact Centre Tel: 012-748 6200. eMail: info.egazette@gpw.gov.za
Publications: Tel: (012) 748 6053, 748 6061, 748 6065