



Government Gazette Staatskoerant

REPUBLIC OF SOUTH AFRICA
REPUBLIEK VAN SUID AFRIKA

Vol. 675

21

September
September 2021

No. 45183

PART 1 OF 2

N.B. The Government Printing Works will not be held responsible for the quality of "Hard Copies" or "Electronic Files" submitted for publication purposes

ISSN 1682-5845



4 5 1 8 3



AIDS HELPLINE: 0800-0123-22 Prevention is the cure

IMPORTANT NOTICE:

THE GOVERNMENT PRINTING WORKS WILL NOT BE HELD RESPONSIBLE FOR ANY ERRORS THAT MIGHT OCCUR DUE TO THE SUBMISSION OF INCOMPLETE / INCORRECT / ILLEGIBLE COPY.

No FUTURE QUERIES WILL BE HANDLED IN CONNECTION WITH THE ABOVE.

Contents

Gazette *Page*
No. *No.*

GOVERNMENT NOTICES • GOEWERMENTSKENNISGEWINGS**Transport, Department of / Vervoer, Departement van**

902	The South African National Roads Agency Limited and National Roads Act (7/1998): Declaration Amendment of National Road N8 Section 11: Amendment of Declaration No. 192 of 2009.....	45183	3
902	Die Wet op die Suid-Afrikaanse Nasionale Padagentskap Beperk en op Nasionale Paaie (7/1998): Verklaring wysiging van Nasionale Pad N8 Seksie 11 Wysiging van Verklaring No. 192 van 2009.....	45183	4
903	The South African National Roads Agency Limited and National Roads Act (7/1998): Declaration Amendment of National Road N8 Section 10: Amendment of Declaration No. 458 of 2009	45183	25
903	Die Wet op die Suid-Afrikaanse Nasionale Padagentskap Beperk en op Nasionale Paaie (7/1998): Verklaring wysiging van Nasionale Pad N8 Seksie 10: Wysiging van Verklaring No. 458 van 2009	45183	26
904	The South African National Roads Agency Limited and National Roads Act (7/1998): Declaration Amendment of National Road N8 Section 6: Amendment of Declaration No. 457 of 2009	45183	52
904	Die Wet op die Suid-Afrikaanse Nasionale Padagentskap Beperk en op Nasionale Paaie (7/1998): Verklaring wysiging van Nasionale Pad N8 Seksie 6: Wysiging van Verklaring No. 457 van 2009	45183	53
905	The South African National Roads Agency Limited and National Roads Act (7/1998): Declaration Amendment of National Road N7 Section 1: Amendment of Declaration No. 290 of 2018.....	45183	86
905	Die Wet op die Suid-Afrikaanse Nasionale Padagentskap Beperk en op Nasionale Paaie (7/1998): Verklaring wysiging van Nasionale Pad N7 Seksie 1: Wysiging van Verklaring No. 290 van 2018.....	45183	87
906	The South African National Roads Agency Limited and National Roads Act (7/1998): Declaration Amendment of National Road N6 Section 9: Amendment of Declaration No. 1173 of 2008.....	45183	105
906	Die Wet op die Suid-Afrikaanse Nasionale Padagentskap Beperk en op Nasionale Paaie (7/1998): Verklaring wysiging van Nasionale Pad N6 Seksie 9: Wysiging van Verklaring No. 1173 van 2008.....	45183	106
907	The South African National Roads Agency Limited and National Roads Act (7/1998): Declaration Amendment of National Road N6 Section 8: Amendment of Declaration No. 1173 of 2008.....	45183	113
907	Die Wet op die Suid-Afrikaanse Nasionale Padagentskap Beperk en op Nasionale Paaie (7/1998): Verklaring wysiging van Nasionale Pad N6 Seksie 8: Wysiging van Verklaring No. 1173 van 2008.....	45183	114
908	The South African National Roads Agency Limited and National Roads Act (7/1998): Declaration Amendment of National Road N6 Section 6: Amendment of Declaration No. 374 of 2018.....	45183	130
908	Die Wet op die Suid-Afrikaanse Nasionale Padagentskap Beperk en op Nasionale Paaie (7/1998): Verklaring wysiging van Nasionale Pad N6 Seksie 6: Wysiging van Verklaring No. 374 van 2018.....	45183	131
909	The South African National Roads Agency Limited and National Roads Act (7/1998): Declaration Amendment of National Road N6 Section 5: Amendment of Declaration No. 338 of 2018.....	45183	155
909	Die Wet op die Suid-Afrikaanse Nasionale Padagentskap Beperk en op Nasionale Paaie (7/1998): Verklaring wysiging van Nasionale Pad N6 Seksie 5: Wysiging van Verklaring No. 338 van 2018.....	45183	156
910	The South African National Roads Agency Limited and National Roads Act (7/1998): Declaration Amendment of National Road N6 Section 4: Amendment of Declaration No. 184 of 2009	45183	158
910	Die Wet op die Suid-Afrikaanse Nasionale Padagentskap Beperk en op Nasionale Paaie (7/1998): Verklaring wysiging van Nasionale Pad N6 Seksie 4: Wysiging van Verklaring No. 184 van 2009	45183	159
911	The South African National Roads Agency Limited and National Roads Act (7/1998): Declaration Amendment of National Road N6 Section 1: Amendment of Declaration No. 1046 of 2012.....	45183	203
911	Die Wet op die Suid-Afrikaanse Nasionale Padagentskap Beperk en op Nasionale Paaie (7/1998): Verklaring wysiging van Nasionale Pad N6 Seksie 1: Wysiging van Verklaring No. 1046 van 2012.....	45183	204

GOVERNMENT NOTICES • GOEWERMENTSKENNISGEWINGS

DEPARTMENT OF TRANSPORT

NO. 902

21 September 2021

**THE SOUTH AFRICAN NATIONAL ROADS
AGENCY SOC LIMITED****Registration No: 1998/009584/30**

DECLARATION AMENDMENT OF NATIONAL ROAD N8 SECTION 11

AMENDMENT OF DECLARATION No. 192 OF 2009.

By virtue of Section 40 (1)(b) of The South African National Roads Agency Limited and National Roads Act, 1998 (Act No. 7 of 1998), I hereby amend Declaration No. 192 of 2009 by substituting it in its entirety with the accompanying sheets 1 to 20 of Plan No. P1140/19.

(National Road N8 Section 11: Bloemfontein – Thaba Nchu)

MINISTER OF TRANSPORT

DEPARTEMENT VAN VERVOER

NO. 902

21 September 2021

**DIE SUID-AFRIKAANSE NASIONALE
PADAGENTSKAP MSB BEPERK**

Registrasie No: 1998/009584/30

VERKLARING WYSIGING VAN NASIONALE PAD N8 SEKSIE 11

WYSIGING VAN VERKLARING No. 192 VAN 2009.

Kragtens Artikel 40(1)(b) van die Wet op die Suid-Afrikaanse Nasionale Padagentskap Beperk en op Nasionale Paaie, 1998 (Wet No. 7 van 1998), wysig ek hiermee Verklaring No. 192 van 2009 deur dit in sy geheel te vervang met bygaande velle 1 tot 20 van Plan No. P1140/19.

(Nasionale Pad N8 Seksie 11: Bloemfontein – Thaba Nchu)

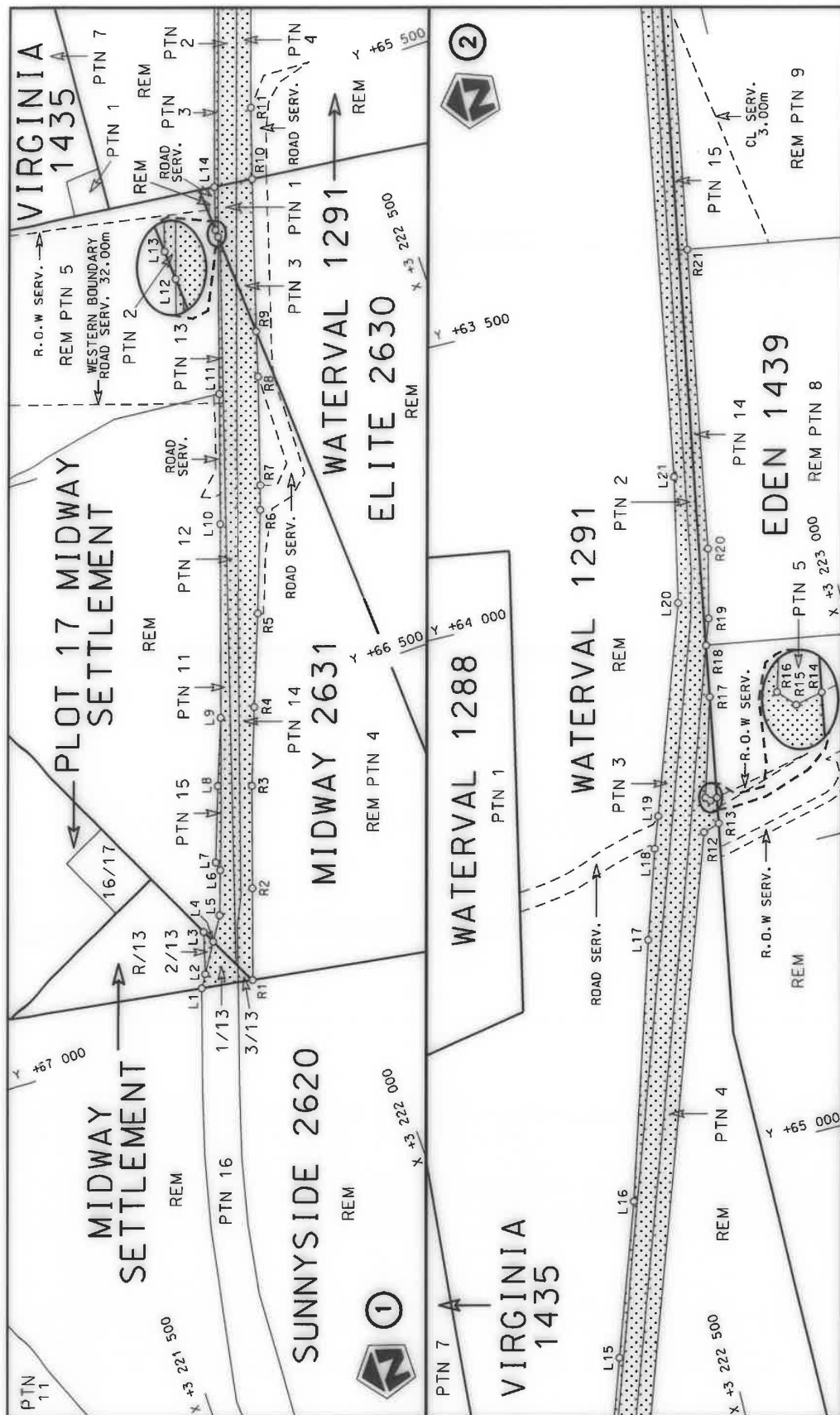

MINISTER VAN VERVOER

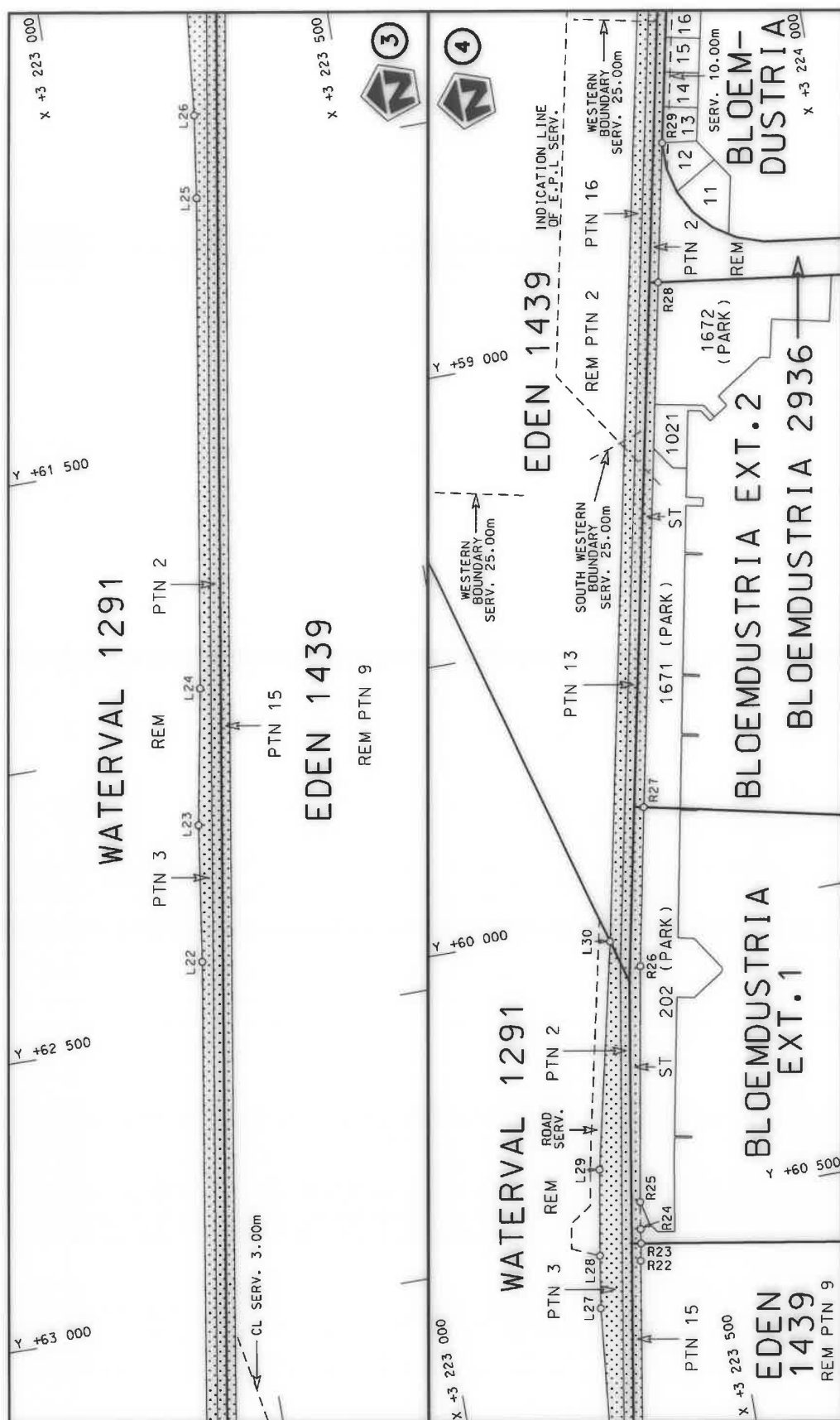

Die Suid Afrikaanse Nasionale Padagentskap MSB Bpk	Die figuur getoon		stel die padreserwe voor van 'n gedeelte represents the road reserve of a portion	Vel Sheet	1 of	20
The South African National Roads Agency SOC Ltd	The figure shown		van Nasionale Roete of National Route	N8	Plan	P1140/19
					11	

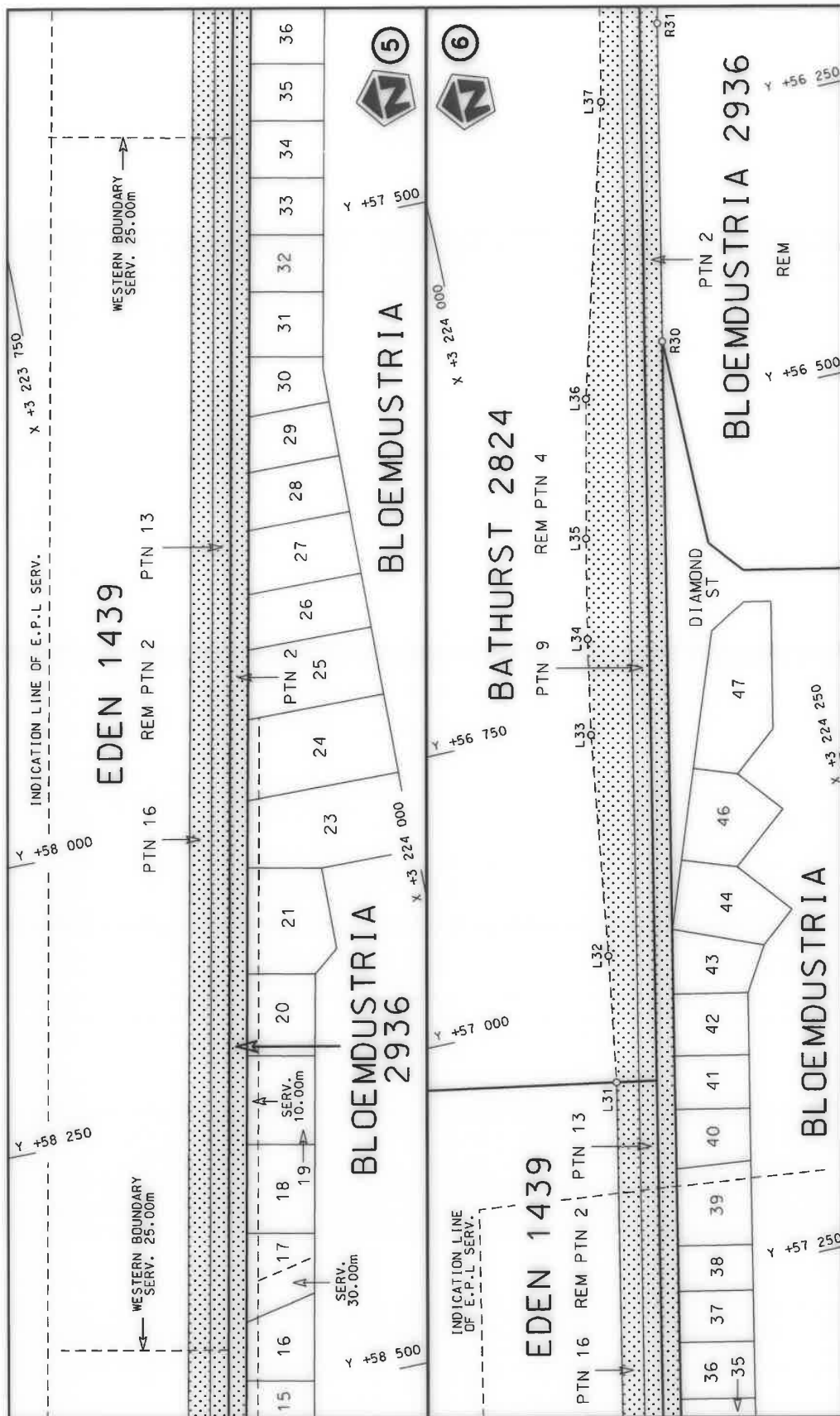

Die Suid Afrikaanse Nasionale Padagentskap MSB Bpk	Die figuur getoon		ste die padreserwe voor van 'n gedeelte represents the road reserve of a portion van Nasionale Roete N8 of National Route	11	Vel Sheet 2 of 20
The South African National Roads Agency SOC Ltd	The figure shown				Plan P1140/19



Die Suid Afrikaanse Nasionale Podagentskap MSB Bpk	<div>Die figuur getoon</div> <div></div> <div>The figure shown</div>	stelt die padreserwe voor van 'n gedeelte represents the road reserve of a portion van Nasionale Roete N8 of National Route	Vel Sheet 3 of 20
The South African National Roads Agency SOC Ltd		11	Plan P1140/19

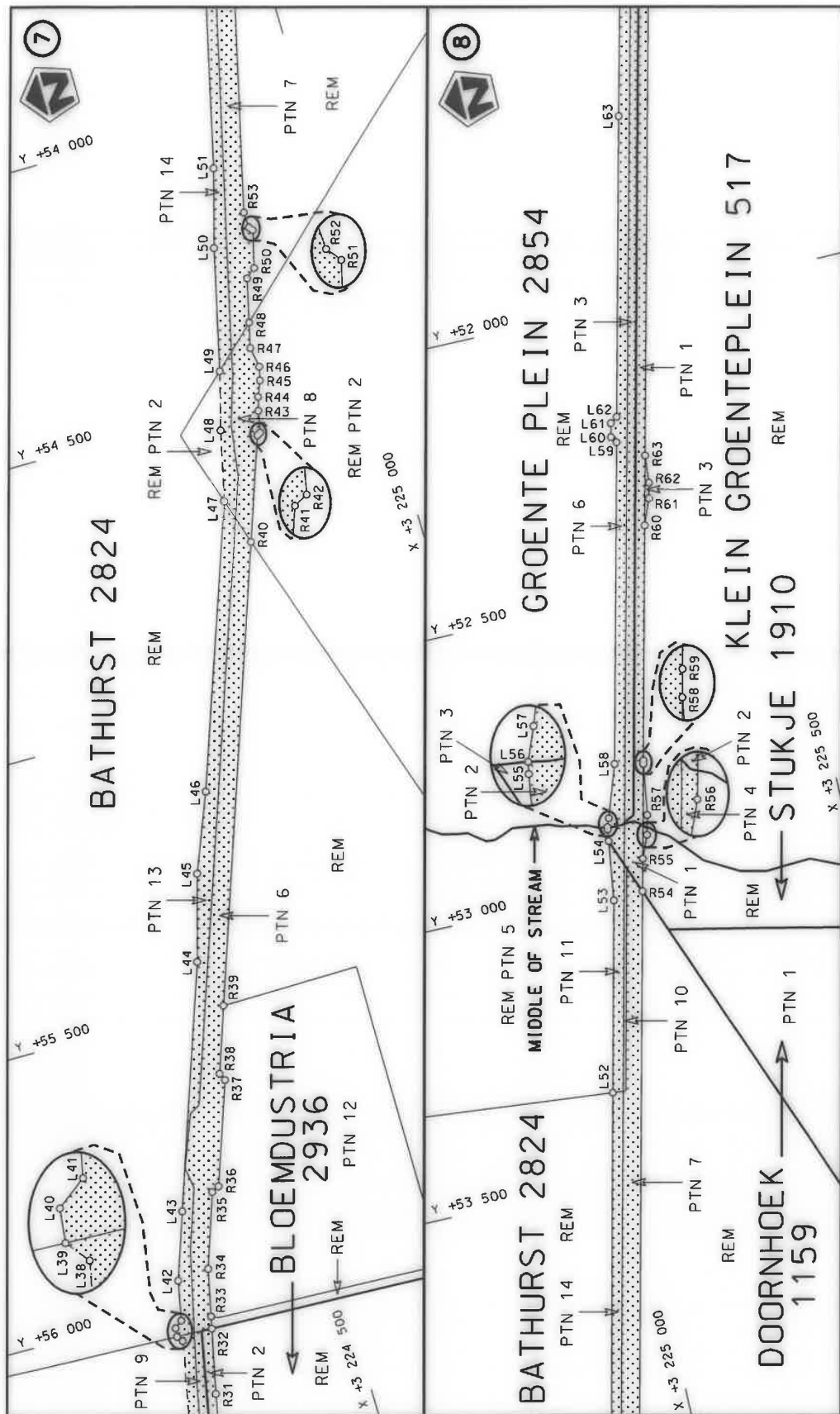

Die Suid Afrikaanse Nasionale Padagentskap MSB Bpk The South African National Roads Agency SOC Ltd	Die figuur getoon The figure shown	<div data-bbox="1268 1097 1348 1243" data-label="Image"> </div> steldie padreserwe voor van 'n gedeelte represents the road reserve of a portion van Nasionale Roete N8 of National Route N8	Vel Sheet 4 of 20 Plan P1140/19
---	---------------------------------------	---	---------------------------------------

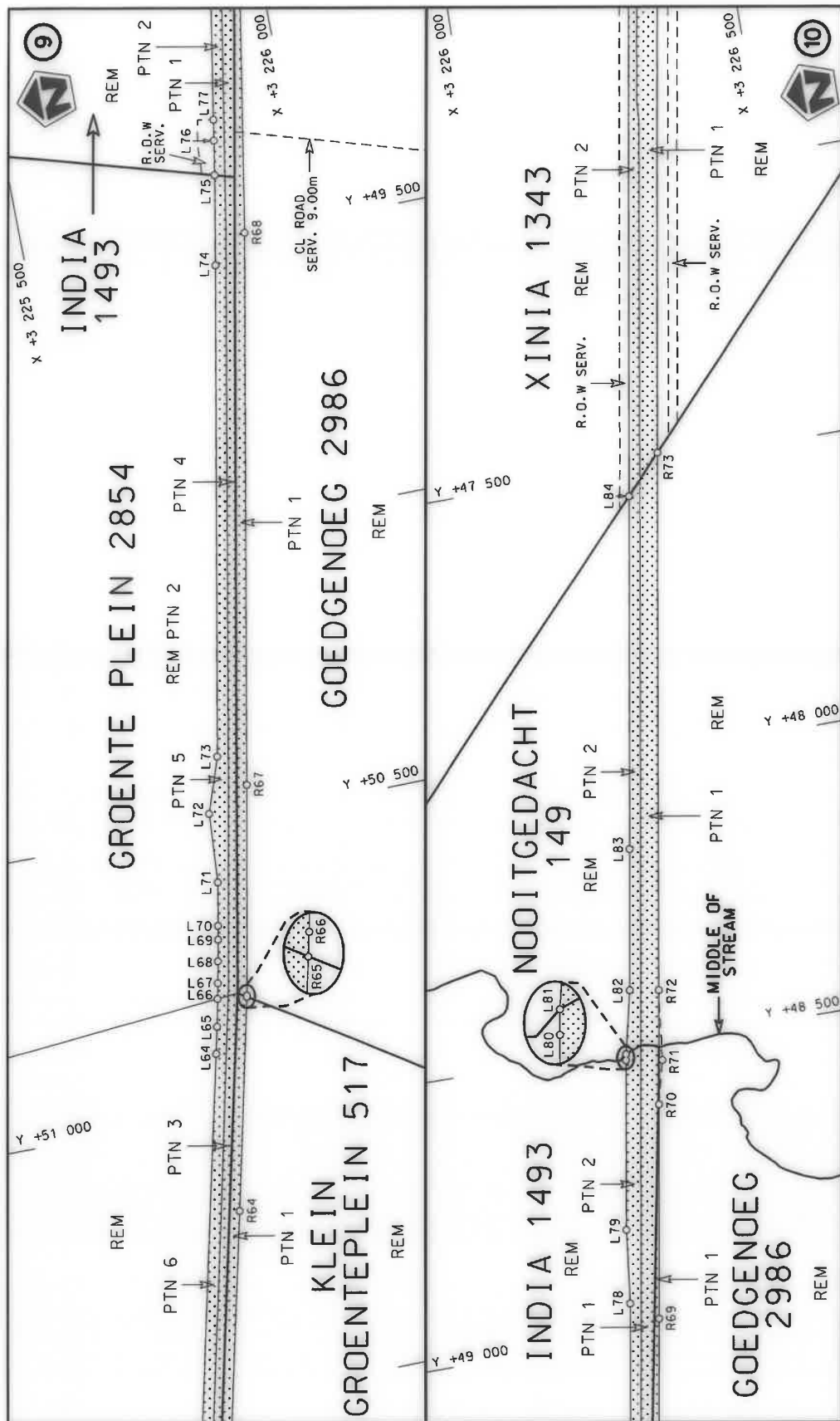

Die figuur getoon
The figure shown



steldie padreserwe voor van 'n gedeelte
represents the road reserve of a portion
van Nasionale Roete N8 Sektie
of National Route Section

Vel van
Sheet 5 of 20
Plan P1140/19

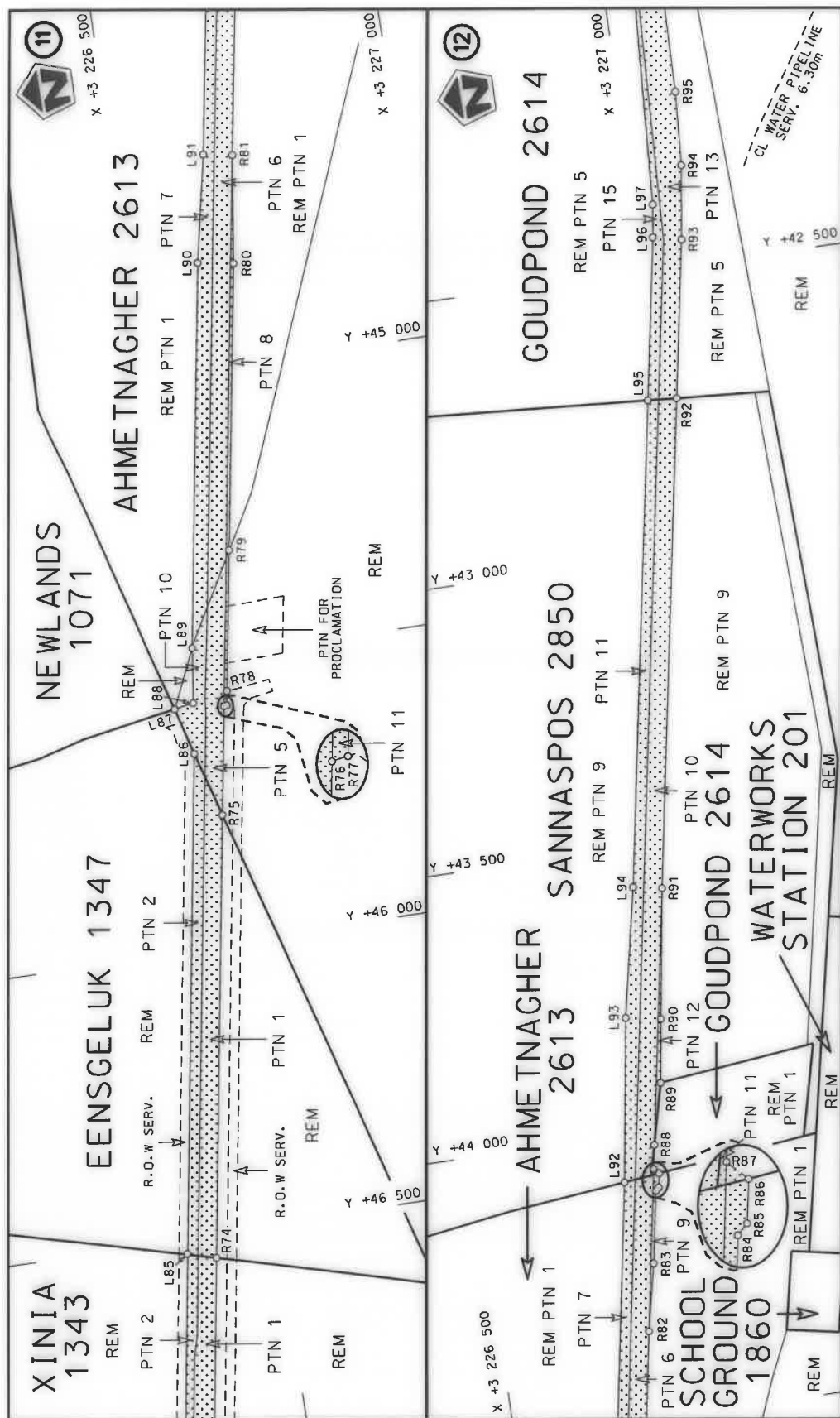

Die Suid Afrikaanse Nasionale Padagentskap MSB Bpk The South African National Roads Agency SOC Ltd	Die figuur getoon The figure shown	steldie padreserwe voor van 'n gedeelte represents the road reserve of a portion van Nasionale Roete N8 of National Route	Vel Sheet 6 of 20 Plan P1140/19
---	---------------------------------------	--	---------------------------------------

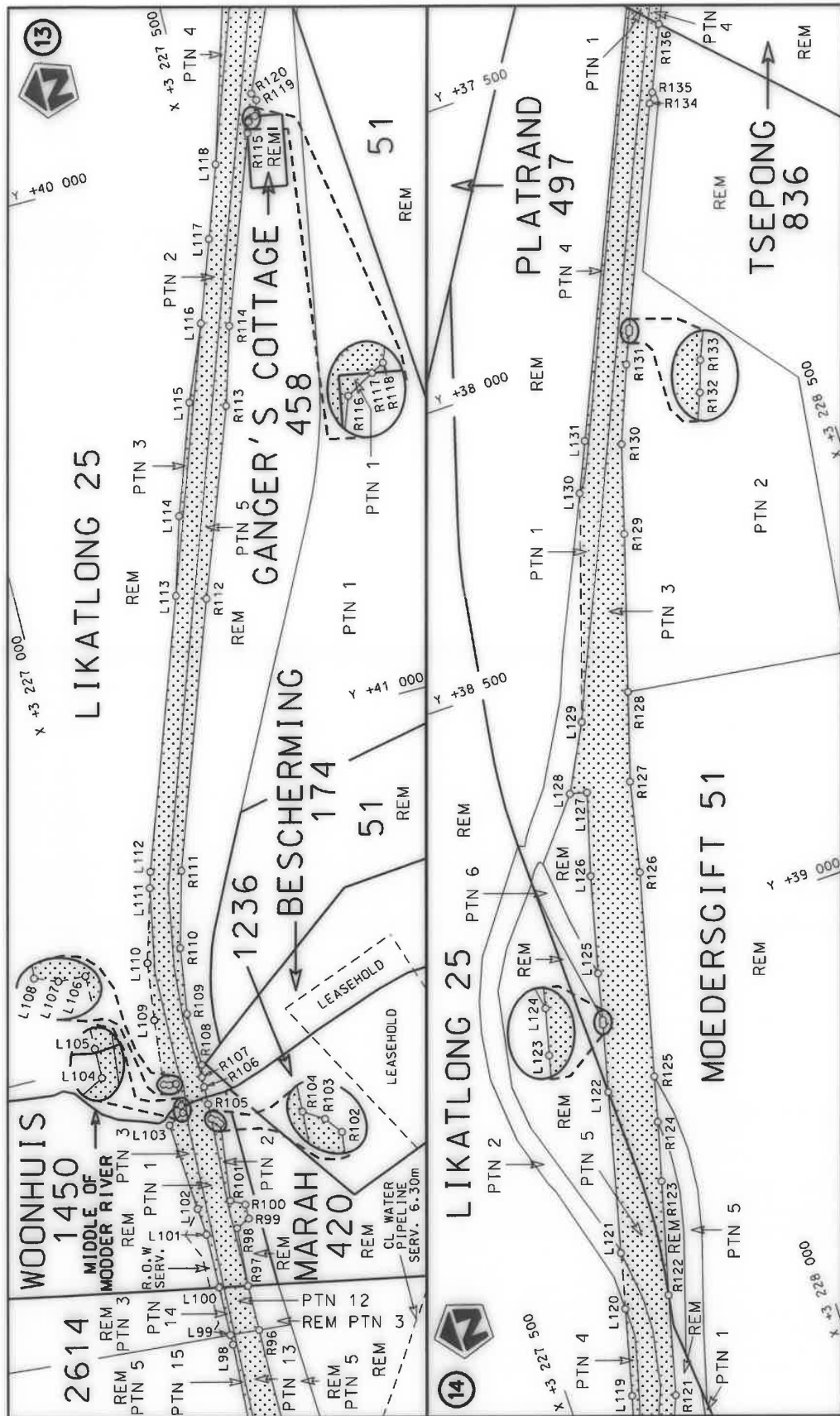

Die Suid Afrikaanse Nasionale Padagentskap MSB Bpk
The South African National Roads Agency SOC Ltd

Die figuur getoon
The figure shown



steldie padreserwe voor van 'n gedeelte
represents the road reserve of a portion
van Nasionale Roete N8
of National Route

11

Vel
Sheet 7 of 20
Plan P1140/19

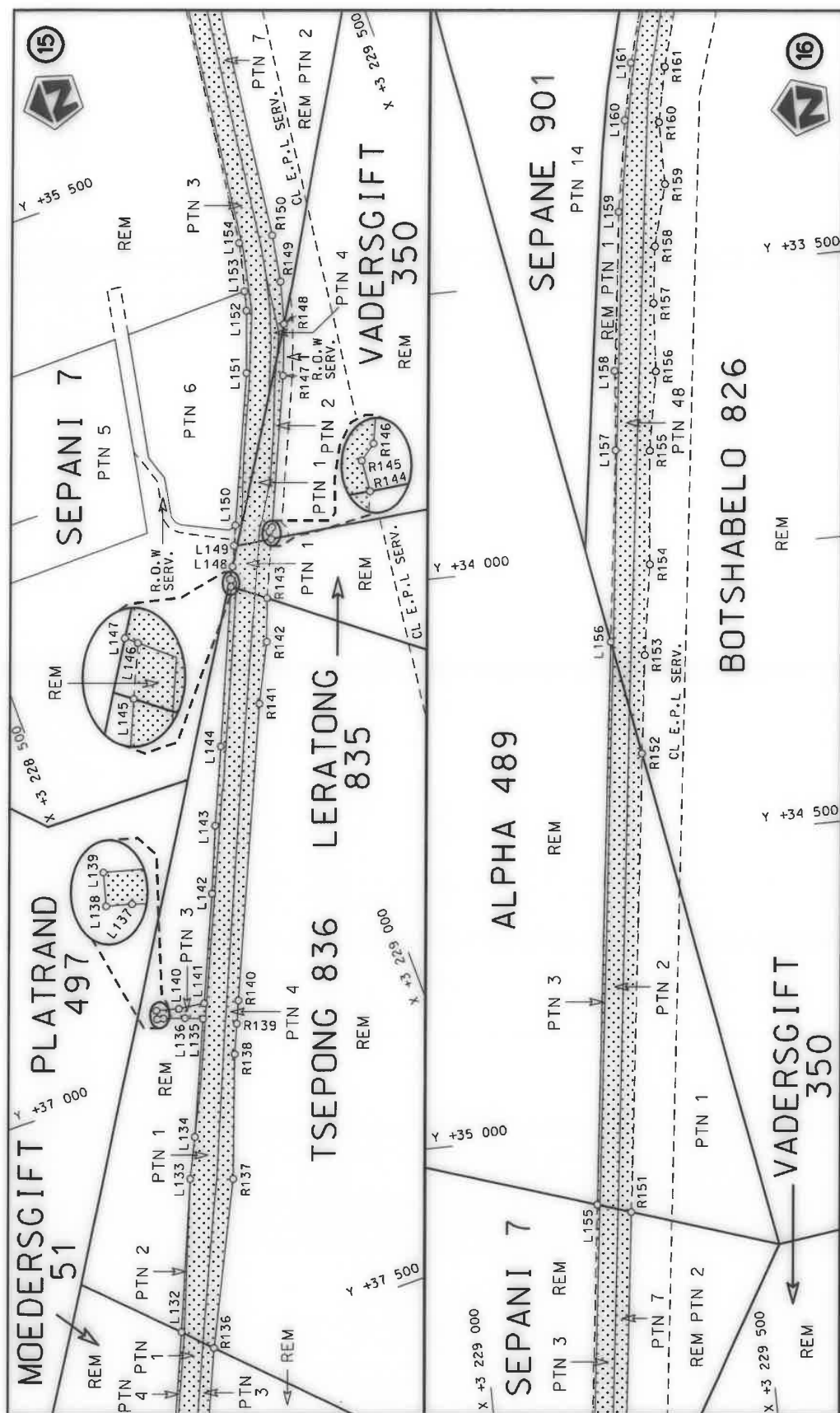

Die Suid Afrikaanse Nasionale Padagentskap MSB Bpk The South African National Roads Agency SOC Ltd	Die figuur getoon The figure shown	 steldie padreserwe voor van 'n gedeelte represents the road reserve of a portion van Nasionale Roete N8 of National Route	Vel Sheet 8 of 20 Plan P1140/19
---	---------------------------------------	---	--

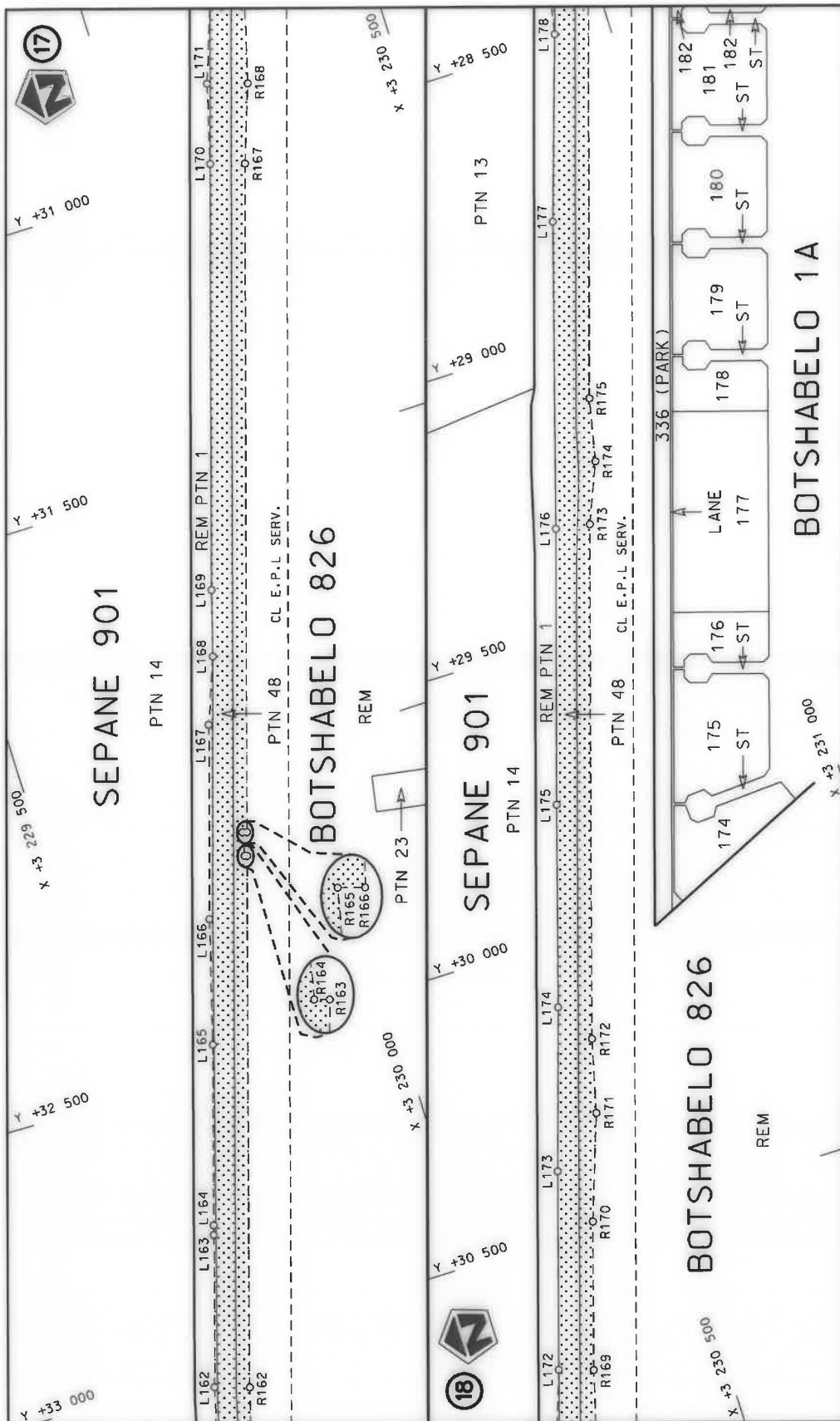

Die Suid Afrikaanse Nasionale Padagentskap MSB Bpk The South African National Roads Agency SOC Ltd	Die figuur getoon The figure shown	steldie padreserwe voor van 'n gedeelte represents the road reserve of a portion van Nasionale Roete N8 of National Route	11	Vel Sheet 9 of 20 Plan P114.0/19
---	---------------------------------------	--	----	--

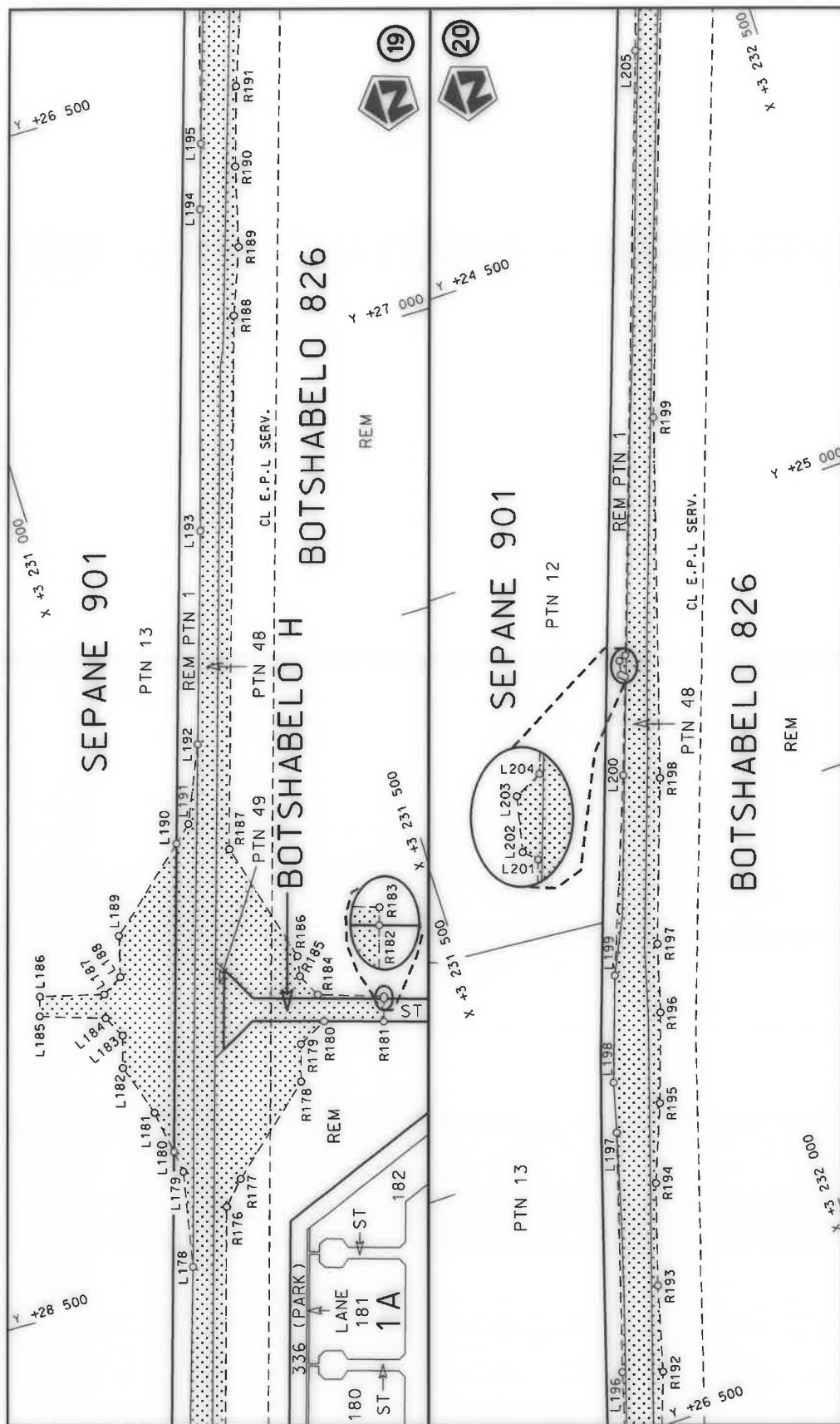

Die Suid Afrikaanse Nasionale Padagentskap MSB Bpk The South African National Roads Agency SOC Ltd	Die figuur getoon The figure shown	 steldie padreserwe voor van 'n gedeelte represents the road reserve of a portion van Nasionale Roete N8 of National Route	Vel Sheet 10 of 20 Plan P1140/19
---	---------------------------------------	---	--

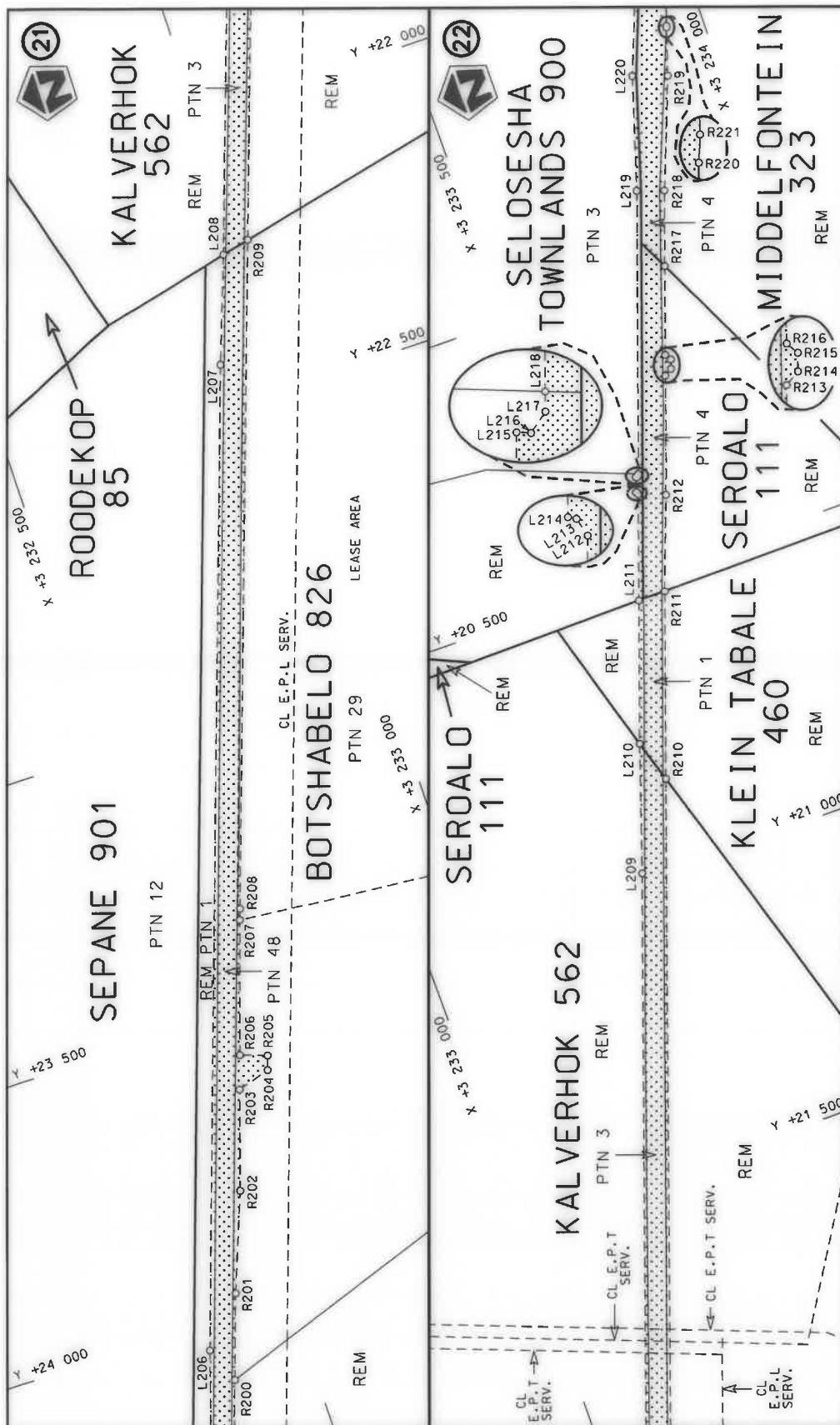

Die Suid Afrikaanse Nasionale Podagentskap MSB Bpk	Die figuur getoon		steldie padreserwe voor van 'n gedeelte represents the road reserve of a portion van Nasionale Roete N8 of National Route	Vel Sheet	11 of	20
The South African National Roads Agency SOC Ltd	The figure shown			11	Plan	P1140/19

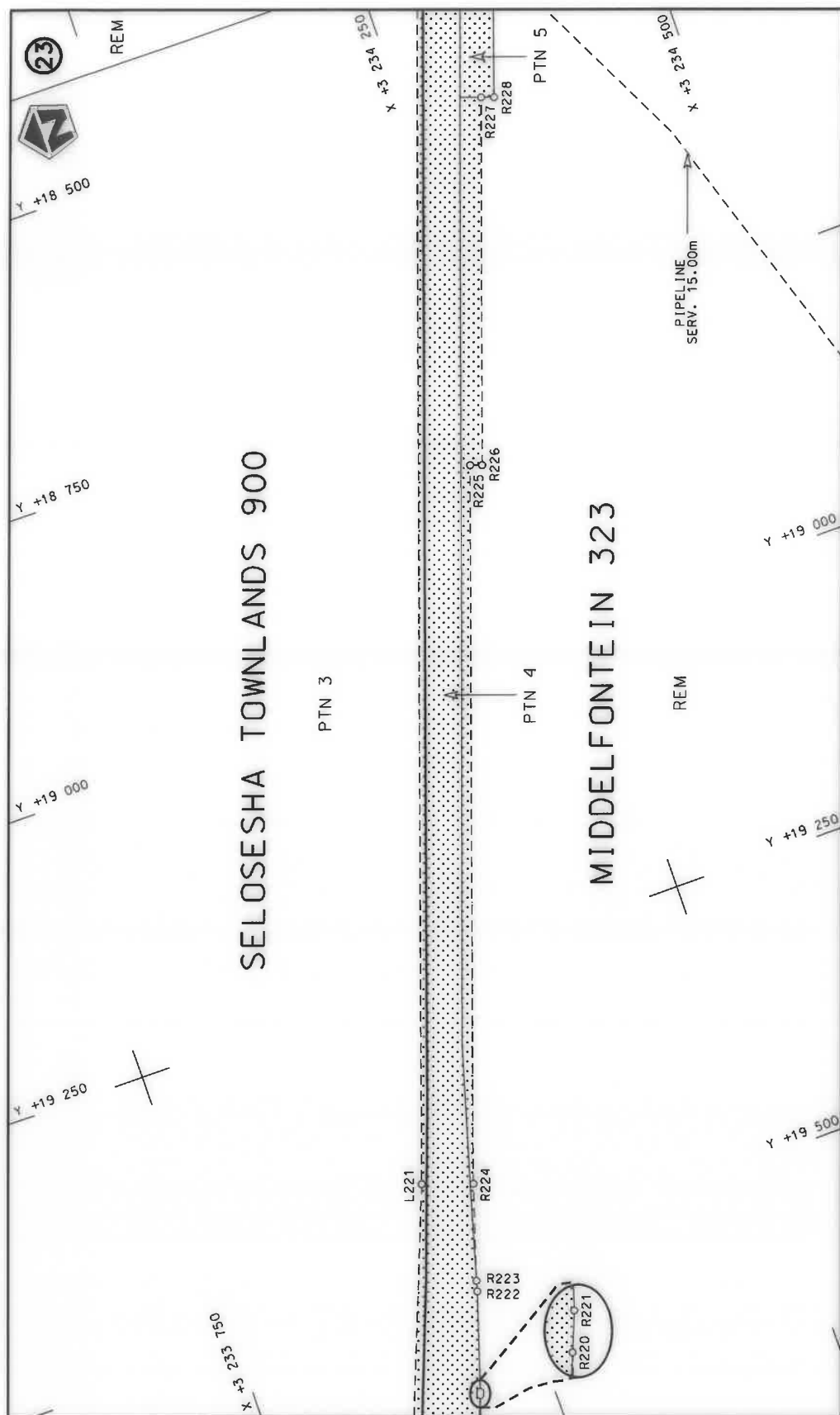

Die Suid Afrikaanse Nasionale Padagentskap MSB Bpk The South African National Roads Agency SOC Ltd	Die figuur getoon The figure shown	stel die padreserwe voor van 'n gedeelte represents the road reserve of a portion van Nasionale Roete N8 of National Route	Vel Sheet 12 of 20 Plan P1140/19
---	---------------------------------------	---	--

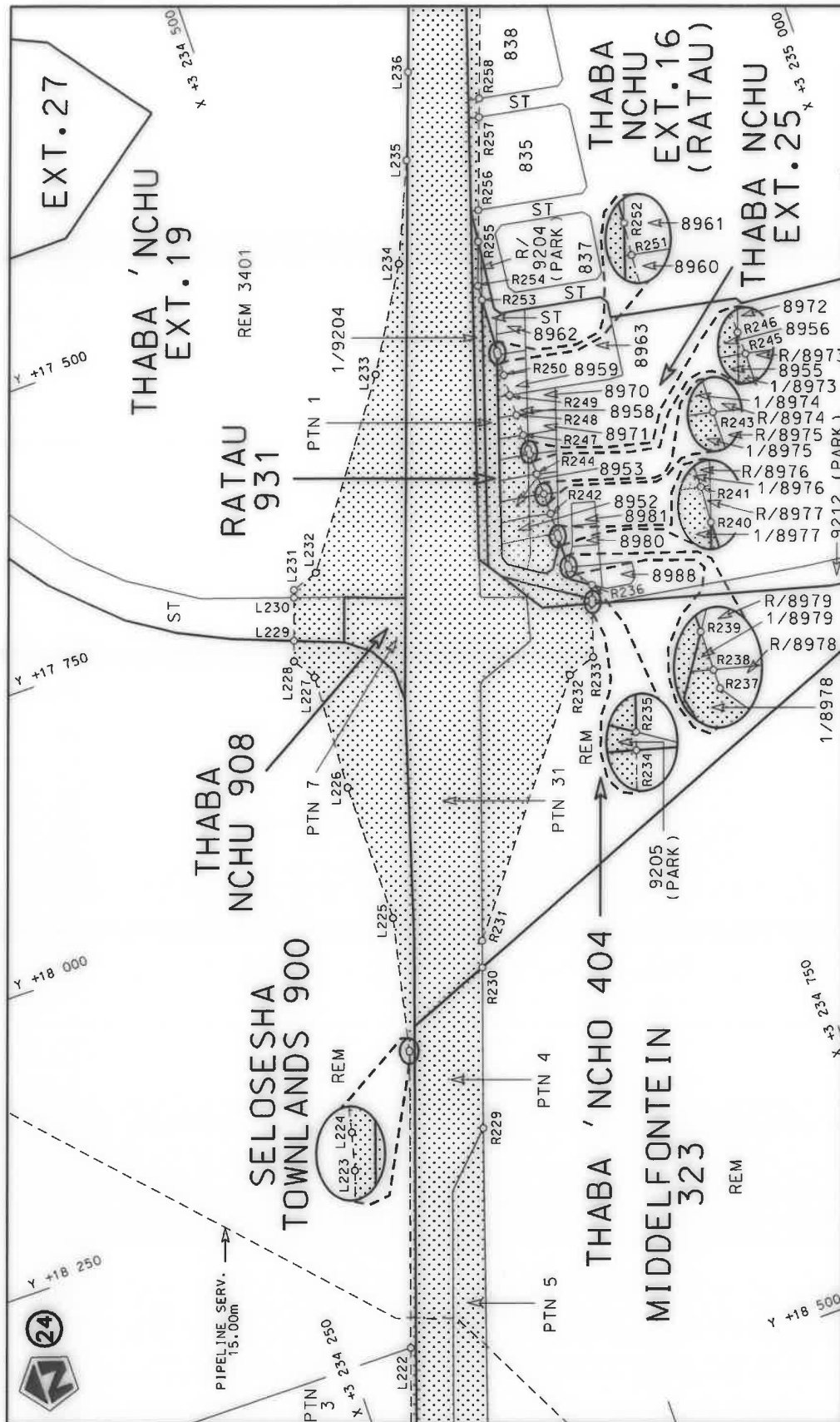

Die Suid Afrikaanse Nasionale Padagertskap MSB Bpk The South African National Roads Agency SOC Ltd	Die figuur getoon The figure shown	<div data-bbox="1268 1097 1348 1243" data-label="Image"> </div> steldie padreserwe voor van 'n gedeelte represents the road reserve of a portion van Nasionale Roete N8 of National Route	Vel van Sheet 13 of 20 Plan P1140/19
---	---------------------------------------	---	--



PADRESERWE KOÖRDINATE / ROAD RESERVE CO-ORDINATES									
LINKERKANT/LEFT HAND SIDE					REGTERKANT/RIGHT HAND SIDE				
	Y		X	WG 27°		Y		X	
L1	66 942.78	3	221	726.19	R1	66 958.16	3	221	814.94
L2	66 921.31	3	221	739.93	R2	66 805.58	3	221	866.70
L3	66 850.32	3	221	761.20	R3	66 635.24	3	221	924.19
L4	66 871.81	3	221	771.61	R4	66 505.57	3	221	972.94
L5	66 831.82	3	221	797.21	R5	66 352.03	3	222	031.91
L6	66 757.16	3	221	824.08	R6	66 181.52	3	222	094.85
L7	66 741.83	3	221	820.75	R7	66 140.74	3	222	108.66
L8	66 616.06	3	221	867.66	R8	65 959.24	3	222	166.80
L9	66 504.29	3	221	911.46	R9	65 882.90	3	222	189.14
L10	66 182.42	3	222	020.71	R10	65 627.90	3	222	268.85
L11	65 965.54	3	222	092.85	R11	65 508.71	3	222	306.83
L12	65 704.44	3	222	179.70	R12	64 441.16	3	222	669.14
L13	65 691.44	3	222	179.02	R13	64 432.00	3	222	697.51
L14	65 619.50	3	222	201.64	R14	64 387.30	3	222	704.93
L15	65 304.47	3	222	308.55	R15	64 390.01	3	222	692.75
L16	65 042.83	3	222	397.36	R16	64 382.57	3	222	685.72
L17	64 601.92	3	222	529.53	R17	64 212.49	3	222	733.96
L18	64 449.05	3	222	577.98	R18	64 122.94	3	222	748.83
L19	64 394.82	3	222	597.20	R19	64 078.05	3	222	764.17
L20	64 038.95	3	222	717.98	R20	63 958.62	3	222	791.58
L21	63 822.14	3	222	762.65	R21	63 439.93	3	222	877.96
L22	62 381.84	3	223	001.65	R22	60 592.02	3	223	350.29
L23	62 144.34	3	223	036.50	R23	60 562.04	3	223	356.29
L24	61 908.31	3	223	080.22	R24	60 537.09	3	223	360.04
L25	61 059.91	3	223	221.00	R25	60 489.93	3	223	367.33
L26	60 916.34	3	223	241.53	R26	60 081.76	3	223	439.16
L27	60 662.12	3	223	267.25	R27	59 807.54	3	223	493.09
L28	60 570.83	3	223	281.80	R28	58 904.61	3	223	675.76
L29	60 421.61	3	223	307.16	R29	58 665.35	3	223	724.38
L30	60 029.64	3	223	394.64	R30	56 439.03	3	224	176.83
L31	57 065.67	3	223	997.66	R31	56 165.78	3	224	232.27
L32	56 955.44	3	224	014.58	R32	56 053.35	3	224	257.31
L33	56 762.67	3	224	041.40	R33	56 032.43	3	224	261.97
L34	56 679.88	3	224	056.46	R34	55 950.28	3	224	280.27
L35	56 593.35	3	224	074.06	R35	55 822.16	3	224	324.26
L36	56 473.75	3	224	100.29	R36	55 815.49	3	224	337.30
L37	56 222.45	3	224	169.22	R37	55 638.49	3	224	399.94
L38	56 060.28	3	224	202.22	R38	55 625.11	3	224	393.56
L39	56 050.30	3	224	194.26	R39	55 511.85	3	224	433.20
L40	56 034.94	3	224	196.10	R40	54 740.50	3	224	703.19
L41	56 024.92	3	224	209.42	R41	54 563.54	3	224	765.03
L42	55 955.71	3	224	223.51	R42	54 560.23	3	224	771.48
L43	55 840.22	3	224	264.14	R43	54 522.46	3	224	778.69
L44	55 425.21	3	224	410.32	R44	54 498.85	3	224	784.90
L45	55 275.86	3	224	452.85	R45	54 472.13	3	224	795.98
L46	55 141.09	3	224	506.69	R46	54 448.44	3	224	801.30
L47	54 658.34	3	224	676.70	R47	54 412.46	3	224	795.04
L48	54 536.52	3	224	704.15	R48	54 368.92	3	224	805.28
L49	54 436.87	3	224	731.62	R49	54 293.41	3	224	823.03
L50	54 225.86	3	224	781.01	R50	54 279.14	3	224	839.85
L51	54 090.81	3	224	818.29	R51	54 214.34	3	224	855.74
					<div> <div>Vel</div> <div>Sheet</div> </div> <div>15</div> <div>Van</div> <div>of</div> <div>20</div> <div>P1140/19</div>				

PADRESERWE KOÖRDINATE / ROAD RESERVE CO-ORDINATES									
LINKERKANT/LEFT HAND SIDE					REGTERKANT/RIGHT HAND SIDE				
	Y	X	WG 27°			Y	X		
L52	53 349.66	3 224 991.85		R52	54 207.86	3 224 850.41			
L53	53 019.78	3 225 069.10		R53	54 180.47	3 224 848.74			
L54	52 916.19	3 225 083.39		R54	53 015.59	3 225 122.19			
L55	52 895.74	3 225 086.21		R55	52 959.76	3 225 135.43			
L56	52 891.62	3 225 086.93		R56	52 920.54	3 225 151.95			
L57	52 876.85	3 225 092.66		R57	52 886.71	3 225 160.02			
L58	52 786.12	3 225 123.85		R58	52 797.72	3 225 173.47			
L59	52 235.28	3 225 252.85		R59	52 791.64	3 225 174.90			
L60	52 224.21	3 225 245.20		R60	52 388.92	3 225 269.10			
L61	52 200.19	3 225 250.61		R61	52 344.12	3 225 286.71			
L62	52 191.71	3 225 263.01		R62	52 317.32	3 225 292.99			
L63	51 677.45	3 225 383.48		R63	52 269.30	3 225 297.08			
L64	50 898.63	3 225 565.79		R64	51 176.90	3 225 552.61			
L65	50 852.32	3 225 576.22		R65	50 811.27	3 225 636.82			
L66	50 804.78	3 225 586.55		R66	50 808.65	3 225 637.43			
L67	50 777.78	3 225 592.24		R67	50 446.71	3 225 707.98			
L68	50 740.25	3 225 599.91		R68	49 498.24	3 225 888.20			
L69	50 703.11	3 225 607.26		R69	48 977.01	3 225 978.16			
L70	50 679.31	3 225 611.85		R70	48 606.62	3 226 041.67			
L71	50 604.40	3 225 626.12		R71	48 531.01	3 226 060.65			
L72	50 483.73	3 225 634.36		R72	48 409.23	3 226 075.04			
L73	50 388.29	3 225 667.24		R73	47 481.58	3 226 231.21			
L74	49 544.06	3 225 828.15		R74	46 542.08	3 226 389.39			
L75	49 389.45	3 225 856.36		R75	45 774.51	3 226 518.62			
L76	49 329.79	3 225 866.58		R76	45 586.15	3 226 550.60			
L77	49 293.61	3 225 872.73		R77	45 585.36	3 226 555.46			
L78	48 941.92	3 225 932.49		R78	45 560.41	3 226 559.66			
L79	48 813.67	3 225 947.69		R79	45 316.87	3 226 600.66			
L80	48 520.92	3 225 997.44		R80	44 820.58	3 226 684.20			
L81	48 509.91	3 225 999.32		R81	44 632.85	3 226 710.83			
L82	48 400.69	3 226 024.47		R82	44 346.42	3 226 759.05			
L83	48 156.98	3 226 065.88		R83	44 228.90	3 226 783.80			
L84	47 548.05	3 226 168.78		R84	44 103.42	3 226 804.92			
L85	46 528.62	3 226 340.40		R85	44 097.76	3 226 810.89			
L86	45 660.56	3 226 486.59		R86	44 073.62	3 226 815.05			
L87	45 578.04	3 226 463.40		R87	44 064.78	3 226 806.47			
L88	45 572.49	3 226 498.19		R88	44 022.73	3 226 813.55			
L89	45 476.73	3 226 510.94		R89	43 916.18	3 226 839.41			
L90	44 810.25	3 226 623.06		R90	43 804.87	3 226 855.17			
L91	44 624.00	3 226 661.00		R91	43 577.24	3 226 888.55			
L92	44 080.63	3 226 752.47		R92	42 729.07	3 227 031.35			
L93	43 794.58	3 226 794.03		R93	42 454.39	3 227 077.59			
L94	43 568.85	3 226 838.62		R94	42 325.35	3 227 094.57			
L95	42 725.71	3 226 980.55		R95	42 196.00	3 227 101.67			
L96	42 443.68	3 227 028.02		R96	42 023.74	3 227 102.45			
L97	42 386.52	3 227 035.37		R97	41 943.50	3 227 102.81			
L98	42 037.07	3 227 051.54		R98	41 840.48	3 227 109.18			
L99	42 019.74	3 227 051.70		R99	41 829.15	3 227 133.32			
L100	41 933.52	3 227 052.67		R100	41 803.59	3 227 133.44			
L101	41 837.57	3 227 053.70		R101	41 790.47	3 227 109.68			
L102	41 789.84	3 227 049.72		R102	41 654.99	3 227 126.02			
					Vel Sheet	16	Van of	20	P1140/19

PADRESERWE KOÖRDINATE / ROAD RESERVE CO-ORDINATES									
LINKERKANT/LEFT HAND SIDE					REGTERKANT/RIGHT HAND SIDE				
	Y	X	WG 27°			Y	X		
L103	41 634.88	3 227 037.00		R103	41 647.65	3 227 120.44			
L104	41 619.65	3 227 065.83		R104	41 642.11	3 227 111.78			
L105	41 606.49	3 227 065.99		R105	41 615.87	3 227 112.71			
L106	41 566.89	3 227 066.40		R106	41 584.78	3 227 113.51			
L107	41 566.13	3 227 054.34		R107	41 567.21	3 227 114.04			
L108	41 562.42	3 227 044.36		R108	41 545.91	3 227 119.16			
L109	41 447.81	3 227 056.04		R109	41 452.74	3 227 115.85			
L110	41 347.62	3 227 069.26		R110	41 337.58	3 227 132.32			
L111	41 221.65	3 227 105.86		R111	41 206.40	3 227 167.90			
L112	41 194.25	3 227 113.82		R112	40 754.00	3 227 328.02			
L113	40 735.74	3 227 276.43		R113	40 434.82	3 227 445.24			
L114	40 601.34	3 227 316.29		R114	40 300.34	3 227 484.89			
L115	40 412.80	3 227 383.02		R115	39 980.60	3 227 598.06			
L116	40 283.35	3 227 436.88		R116	39 961.42	3 227 604.85			
L117	40 143.36	3 227 486.53		R117	39 954.27	3 227 617.45			
L118	40 019.22	3 227 529.79		R118	39 953.97	3 227 617.99			
L119	39 751.30	3 227 609.36		R119	39 927.59	3 227 627.43			
L120	39 602.55	3 227 647.96		R120	39 914.80	3 227 621.35			
L121	39 507.15	3 227 672.70		R121	39 775.38	3 227 682.50			
L122	39 232.10	3 227 743.98		R122	39 604.62	3 227 728.00			
L123	39 116.68	3 227 773.99		R123	39 410.99	3 227 781.62			
L124	39 108.95	3 227 775.99		R124	39 310.29	3 227 809.51			
L125	39 028.78	3 227 794.72		R125	39 232.63	3 227 829.66			
L126	38 862.82	3 227 837.77		R126	38 884.66	3 227 921.98			
L127	38 721.57	3 227 879.58		R127	38 728.56	3 227 957.32			
L128	38 714.01	3 227 850.44		R128	38 578.21	3 228 004.99			
L129	38 601.61	3 227 911.01		R129	38 313.74	3 228 088.83			
L130	38 220.29	3 228 037.95		R130	38 163.07	3 228 135.42			
L131	38 136.29	3 228 076.20		R131	38 033.46	3 228 188.59			
L132	37 440.39	3 228 391.15		R132	37 982.18	3 228 211.22			
L133	37 192.27	3 228 500.10		R133	37 975.43	3 228 213.62			
L134	37 125.54	3 228 533.55		R134	37 613.69	3 228 375.57			
L135	36 935.05	3 228 619.66		R135	37 596.92	3 228 386.10			
L136	36 922.56	3 228 589.23		R136	37 487.20	3 228 435.82			
L137	36 910.18	3 228 554.00		R137	37 218.86	3 228 571.49			
L138	36 907.10	3 228 542.99		R138	37 013.02	3 228 650.21			
L139	36 892.65	3 228 547.04		R139	36 963.65	3 228 672.51			
L140	36 903.22	3 228 584.73		R140	36 926.44	3 228 689.32			
L141	36 909.86	3 228 630.97		R141	36 447.99	3 228 905.44			
L142	36 733.14	3 228 710.79		R142	36 349.80	3 228 955.27			
L143	36 622.55	3 228 757.46		R143	36 277.90	3 228 982.30			
L144	36 494.96	3 228 815.09		R144	36 182.86	3 229 025.21			
L145	36 236.64	3 228 929.57		R145	36 168.93	3 229 026.51			
L146	36 225.36	3 228 934.67		R146	36 163.61	3 229 033.87			
L147	36 223.38	3 228 932.40		R147	35 919.37	3 229 144.22			
L148	36 204.45	3 228 944.31		R148	35 834.61	3 229 177.04			
L149	36 170.48	3 228 959.44		R149	35 762.36	3 229 197.10			
L150	36 137.71	3 228 974.25		R150	35 680.82	3 229 211.43			
L151	35 892.63	3 229 084.98		R151	35 148.41	3 229 277.92			
L152	35 789.44	3 229 122.92		R152	34 344.64	3 229 378.26			
L153	35 756.17	3 229 131.26		R153	34 172.35	3 229 399.77			
					Vel Sheet	17	Van of	20	P1140/19

PADRESERWE KOÖRDINATE / ROAD RESERVE CO-ORDINATES									
LINKERKANT/LEFT HAND SIDE					REGTERKANT/RIGHT HAND SIDE				
	Y	X	WG 27°			Y	X		
L154	35 673.04	3 229 151.96			R154	34 014.20	3 229 424.55		
L155	35 129.43	3 229 219.87			R155	33 815.12	3 229 444.37		
L156	34 142.96	3 229 342.98			R156	33 677.06	3 229 468.65		
L157	33 807.69	3 229 384.83			R157	33 557.12	3 229 476.57		
L158	33 668.15	3 229 397.21			R158	33 457.89	3 229 488.96		
L159	33 390.30	3 229 431.89			R159	33 350.60	3 229 517.47		
L160	33 231.01	3 229 458.45			R160	33 241.17	3 229 517.58		
L161	33 131.13	3 229 479.06			R161	33 145.21	3 229 537.38		
L162	33 033.03	3 229 506.20			R162	33 050.59	3 229 563.57		
L163	32 777.88	3 229 584.62			R163	32 160.92	3 229 837.01		
L164	32 761.83	3 229 589.55			R164	32 159.60	3 229 832.74		
L165	32 459.47	3 229 682.48			R165	32 119.03	3 229 841.42		
L166	32 247.71	3 229 742.33			R166	32 121.41	3 229 849.16		
L167	31 922.72	3 229 842.22			R167	31 005.06	3 230 192.26		
L168	31 810.81	3 229 884.55			R168	30 872.71	3 230 238.17		
L169	31 699.05	3 229 916.92			R169	30 737.42	3 230 274.53		
L170	30 987.55	3 230 135.29			R170	30 488.89	3 230 350.91		
L171	30 852.14	3 230 171.26			R171	30 309.33	3 230 413.42		
L172	30 719.87	3 230 217.45			R172	30 183.01	3 230 444.92		
L173	30 387.54	3 230 319.45			R173	29 322.73	3 230 709.33		
L174	30 113.49	3 230 406.01			R174	29 220.52	3 230 751.20		
L175	29 774.22	3 230 509.04			R175	29 112.44	3 230 773.96		
L176	29 312.81	3 230 651.20			R176	28 402.55	3 230 992.15		
L177	28 798.74	3 230 805.32			R177	28 362.71	3 231 028.85		
L178	28 486.87	3 230 904.97			R178	28 230.59	3 231 179.26		
L179	28 321.30	3 230 936.33			R179	28 167.54	3 231 197.74		
L180	28 283.64	3 230 930.25			R180	28 141.24	3 231 247.08		
L181	28 207.97	3 230 918.03			R181	28 171.71	3 231 346.76		
L182	28 117.03	3 230 887.41			R182	28 133.47	3 231 358.50		
L183	28 062.63	3 230 903.39			R183	28 129.68	3 231 359.67		
L184	28 024.82	3 230 883.38			R184	28 093.46	3 231 250.79		
L185	27 987.95	3 230 773.90			R185	28 053.15	3 231 229.90		
L186	27 955.07	3 230 784.01			R186	28 018.44	3 231 235.93		
L187	27 984.19	3 230 892.80			R187	27 804.75	3 231 175.88		
L188	27 963.38	3 230 928.94			R188	26 913.93	3 231 449.67		
L189	27 893.67	3 230 947.15			R189	26 801.28	3 231 491.62		
L190	27 768.69	3 231 089.06			R190	26 665.41	3 231 526.06		
L191	27 741.62	3 231 119.80			R191	26 531.58	3 231 567.19		
L192	27 613.09	3 231 175.27			R192	26 408.79	3 231 610.16		
L193	27 256.90	3 231 286.62			R193	26 263.94	3 231 649.45		
L194	26 718.74	3 231 446.27			R194	26 091.88	3 231 702.33		
L195	26 609.49	3 231 480.28			R195	25 961.00	3 231 753.02		
L196	26 388.22	3 231 543.25			R196	25 810.80	3 231 803.71		
L197	25 987.12	3 231 666.43			R197	25 695.15	3 231 836.49		
L198	25 902.12	3 231 689.05			R198	25 421.22	3 231 931.69		
L199	25 724.99	3 231 749.98			R199	24 819.24	3 232 118.68		
L200	25 396.82	3 231 873.48			R200	24 112.08	3 232 364.45		
L201	25 234.03	3 231 930.06			R201	23 969.12	3 232 414.14		
L202	25 228.84	3 231 924.64			R202	23 801.07	3 232 478.90		
L203	25 204.81	3 231 929.95			R203	23 633.82	3 232 533.87		
L204	25 198.70	3 231 942.34			R204	23 616.45	3 232 591.24		
					<div> <div>Vel</div> <div>18</div> <div>Van</div> <div>of</div> <div>20</div> </div> <div>P1140/19</div>				

PADRESERWE KOÖRDINATE / ROAD RESERVE CO-ORDINATES									
LINKERKANT/LEFT HAND SIDE					REGTERKANT/RIGHT HAND SIDE				
	Y		X	WG 27°		Y		X	
L205	24 200.92	3	232 289.11		R205	23 592.33	3	232 599.37	
L206	24 048.81	3	232 338.80		R206	23 576.93	3	232 553.65	
L207	22 424.19	3	232 903.64		R207	23 353.16	3	232 628.51	
L208	22 244.01	3	232 969.46		R208	23 334.68	3	232 635.14	
L209	20 989.48	3	233 405.66		R209	22 233.26	3	233 017.67	
L210	20 774.75	3	233 477.15		R210	20 847.77	3	233 499.40	
L211	20 538.75	3	233 559.20		R211	20 538.49	3	233 606.94	
L212	20 364.27	3	233 619.87		R212	20 380.87	3	233 664.92	
L213	20 359.99	3	233 618.81		R213	20 184.91	3	233 733.05	
L214	20 359.03	3	233 617.18		R214	20 176.89	3	233 746.23	
L215	20 334.44	3	233 625.73		R215	20 161.53	3	233 751.57	
L216	20 335.25	3	233 627.72		R216	20 150.66	3	233 744.96	
L217	20 333.03	3	233 630.73		R217	20 004.48	3	233 795.79	
L218	20 330.28	3	233 631.69		R218	19 880.27	3	233 838.98	
L219	19 864.50	3	233 793.64		R219	19 693.66	3	233 911.27	
L220	19 673.30	3	233 852.71		R220	19 613.90	3	233 936.70	
L221	19 421.56	3	233 950.83		R221	19 611.04	3	233 937.85	
L222	18 405.55	3	234 304.09		R222	19 526.85	3	233 964.81	
L223	18 160.80	3	234 389.19		R223	19 517.89	3	233 967.32	
L224	18 159.78	3	234 389.46		R224	19 436.34	3	233 993.33	
L225	18 045.06	3	234 414.48		R225	18 838.64	3	234 201.15	
L226	17 924.35	3	234 414.69		R226	18 842.09	3	234 211.06	
L227	17 823.69	3	234 419.41		R227	18 537.22	3	234 317.07	
L228	17 804.55	3	234 406.93		R228	18 540.96	3	234 327.82	
L229	17 787.89	3	234 412.77		R229	18 245.19	3	234 427.31	
L230	17 752.43	3	234 425.19		R230	18 112.38	3	234 473.10	
L231	17 746.07	3	234 427.48		R231	18 090.29	3	234 480.72	
L232	17 737.98	3	234 450.54		R232	17 896.65	3	234 630.06	
L233	17 592.47	3	234 557.28		R233	17 888.52	3	234 654.30	
L234	17 508.20	3	234 608.40		R234	17 844.76	3	234 669.01	
L235	17 425.50	3	234 644.48		R235	17 840.98	3	234 670.27	
L236	17 353.28	3	234 671.07		R236	17 829.19	3	234 674.21	
L237	16 805.93	3	234 865.68		R237	17 809.02	3	234 660.15	
L238	16 768.58	3	234 876.51		R238	17 807.95	3	234 660.15	
L239	16 615.28	3	234 907.17		R239	17 805.75	3	234 660.17	
L240	16 461.54	3	234 921.43		R240	17 780.70	3	234 660.33	
L241	16 413.61	3	234 911.70		R241	17 776.68	3	234 660.56	
L242	16 391.66	3	234 898.47		R242	17 758.38	3	234 660.66	
L243	16 364.60	3	234 874.23		R243	17 740.07	3	234 660.76	
L244	16 348.51	3	234 836.88		R244	17 721.76	3	234 660.86	
					R245	17 703.46	3	234 660.95	
					R246	17 698.53	3	234 660.85	
					R247	17 685.62	3	234 660.96	
					R248	17 667.19	3	234 661.08	
					R249	17 648.76	3	234 661.20	
					R250	17 630.51	3	234 662.24	
					R251	17 612.24	3	234 663.28	
					R252	17 608.67	3	234 663.67	
					R253	17 562.26	3	234 666.14	
					R254	17 549.62	3	234 666.84	
					R255	17 513.32	3	234 679.81	
Vel Sheet					19	Van of		20	P1140/19

PADRESERWE KOÖRDINATE / ROAD RESERVE CO-ORDINATES					
LINKERKANT/LEFT HAND SIDE			REGTERKANT/RIGHT HAND SIDE		
Y	X	WG 27°	Y	X	
			R256	17 487.37	3 234 689.07
			R257	17 411.03	3 234 716.31
			R258	17 395.77	3 234 721.75
			R259	17 233.26	3 234 779.69
			R260	17 217.70	3 234 785.23
			R261	17 170.44	3 234 802.03
			R262	17 154.52	3 234 807.68
			R263	17 098.51	3 234 827.45
			R264	17 085.51	3 234 832.05
			R265	17 035.22	3 234 849.78
			R266	16 982.24	3 234 868.51
			R267	16 970.03	3 234 872.83
			R268	16 958.87	3 234 876.76
			R269	16 935.68	3 234 884.97
			R270	16 906.77	3 234 894.63
			R271	16 884.48	3 234 902.08
			R272	16 853.60	3 234 912.39
			R273	16 847.52	3 234 914.30
			R274	16 803.95	3 234 927.99
			R275	16 798.62	3 234 929.66
			R276	16 758.94	3 234 939.27
			R277	16 711.93	3 234 950.63
			R278	16 701.26	3 234 953.21
			R279	16 628.87	3 234 965.81
			R280	16 602.58	3 234 970.40
			R281	16 582.23	3 234 972.60
			R282	16 502.99	3 234 981.17
			R283	16 430.88	3 234 989.00
			R284	16 444.85	3 235 021.63
			R285	16 431.34	3 235 026.34
			R286	16 403.20	3 235 036.04
			R287	16 387.71	3 235 041.33
			R288	16 368.60	3 234 992.05
			Vel Sheet	20 Van of 20	P1140/19

DEPARTMENT OF TRANSPORT

NO. 903

21 September 2021

**THE SOUTH AFRICAN NATIONAL ROADS
AGENCY SOC LIMITED**

Registration No: 1998/009584/30

DECLARATION AMENDMENT OF NATIONAL ROAD N8 SECTION 10

AMENDMENT OF DECLARATION No. 458 OF 2009.

By virtue of Section 40 (1)(b) of The South African National Roads Agency Limited and National Roads Act, 1998 (Act No. 7 of 1998), I hereby amend Declaration No. 458 of 2009 by substituting it in its entirety, with the accompanying sheets 1 to 25 of Plan No. P1147/19.

(National Road N8 Section 10: Petrusburg – Bloemfontein)**MINISTER OF TRANSPORT**

DEPARTEMENT VAN VERVOER

NO. 903

21 September 2021

**DIE SUID-AFRIKAANSE NASIONALE
PADAGENTSKAP MSB BEPERK**

Registrasie No: 1998/009584/30

VERKLARING WYSIGING VAN NASIONALE PAD N8 SEKSIE 10

WYSIGING VAN VERKLARING No. 458 VAN 2009.

Kragtens Artikel 40(1)(b) van die Wet op die Suid-Afrikaanse Nasionale Padagentskap Beperk en op Nasionale Paaie, 1998 (Wet No. 7 van 1998), wysig ek hiermee Verklaring No. 458 van 2009 deur dit in sy geheel te vervang, met bygaande velle 1 tot 25 van Plan No. P1147/19.

(Nasionale Pad N8 Seksie 10: Petrusburg – Bloemfontein)**MINISTER VAN VERVOER**

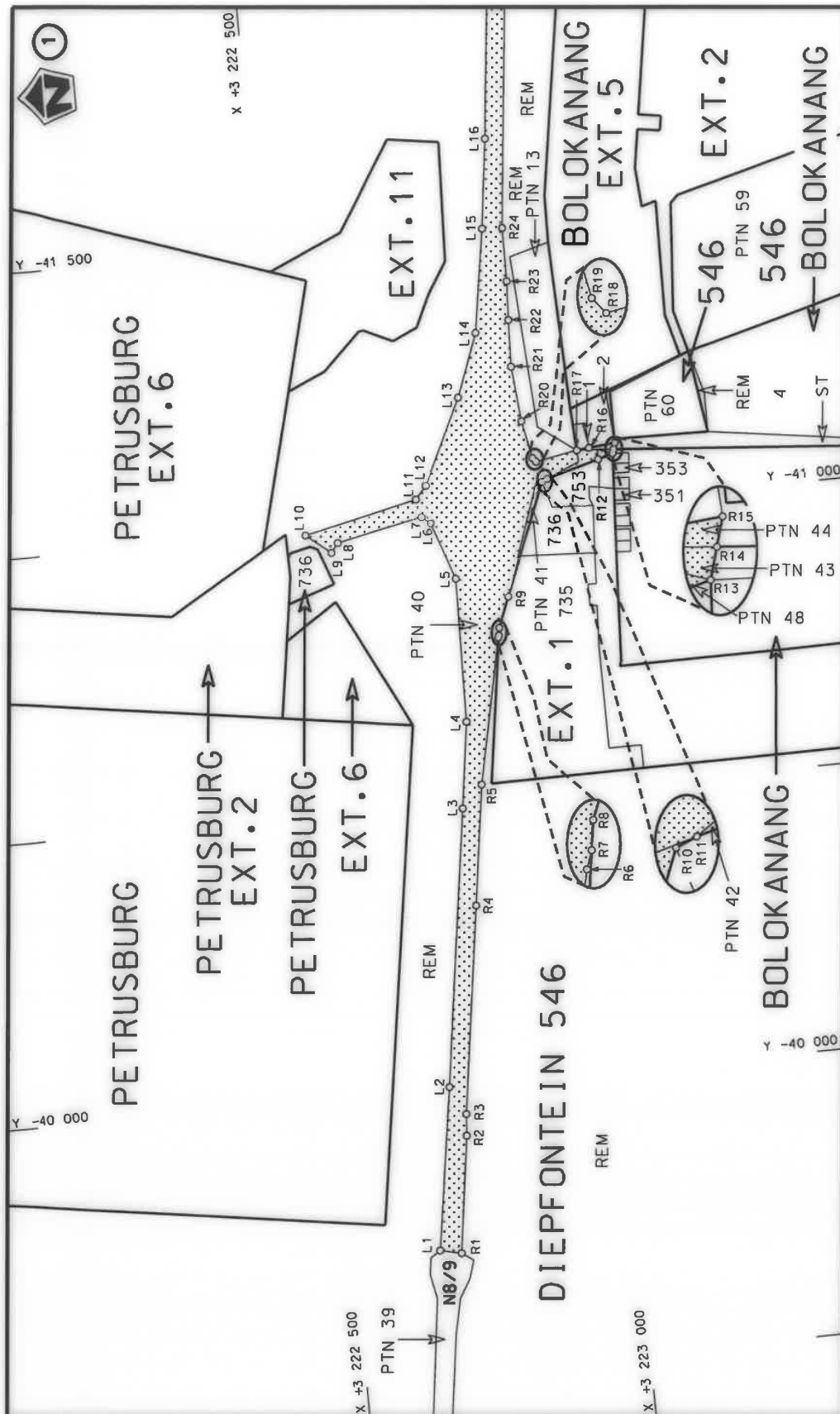

Die Suid Afrikaanse Nasionale Padagentskap NSB Bpk	Die figuur getoon		stel die padreserwe voor van 'n gedeelte represents the road reserve of a portion	Vel Sheet	1 of	25
The South African National Roads Agency SOC Ltd	The figure shown		van Nasionale Roete of National Route	N8	10	Plan P1147/19

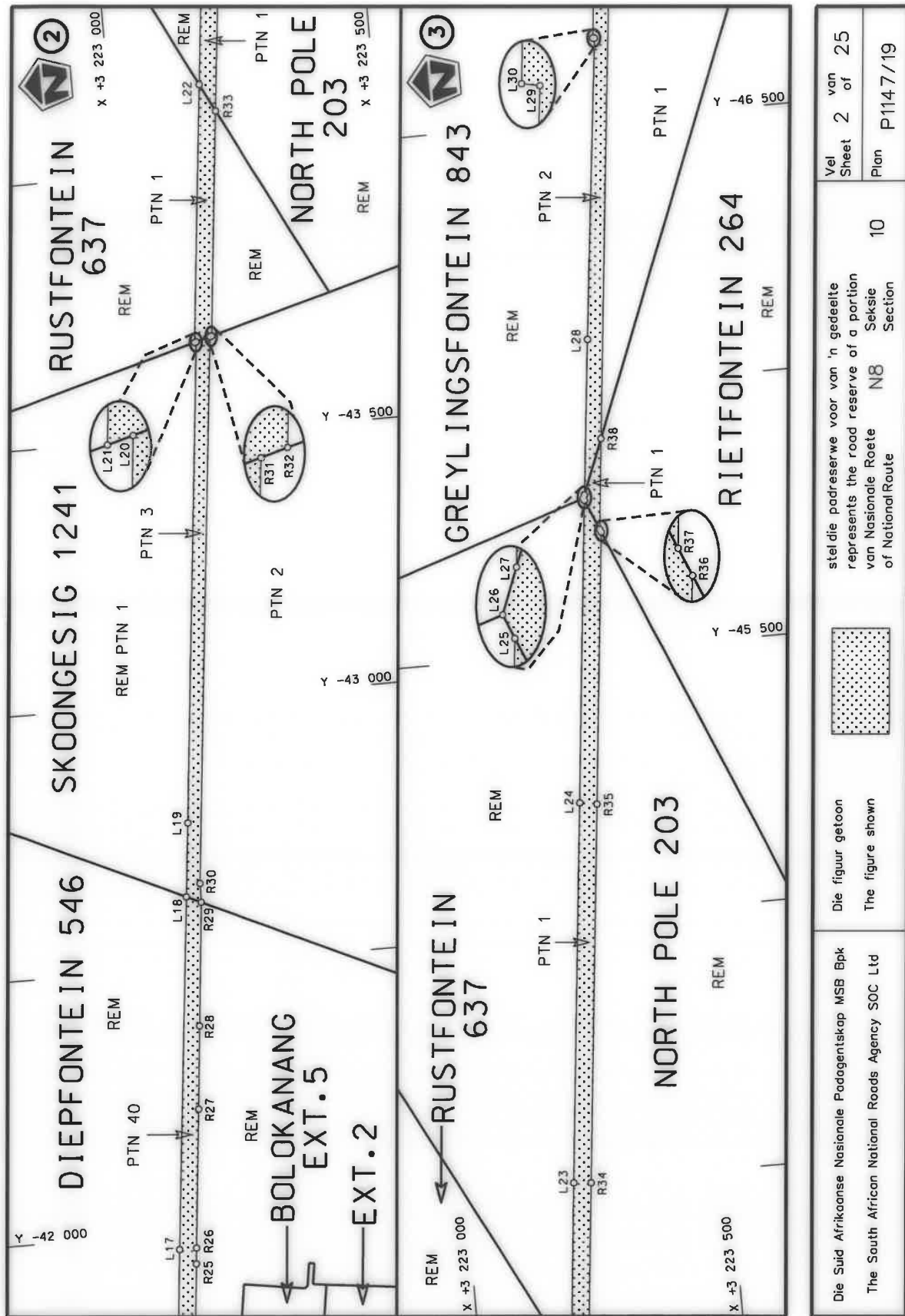

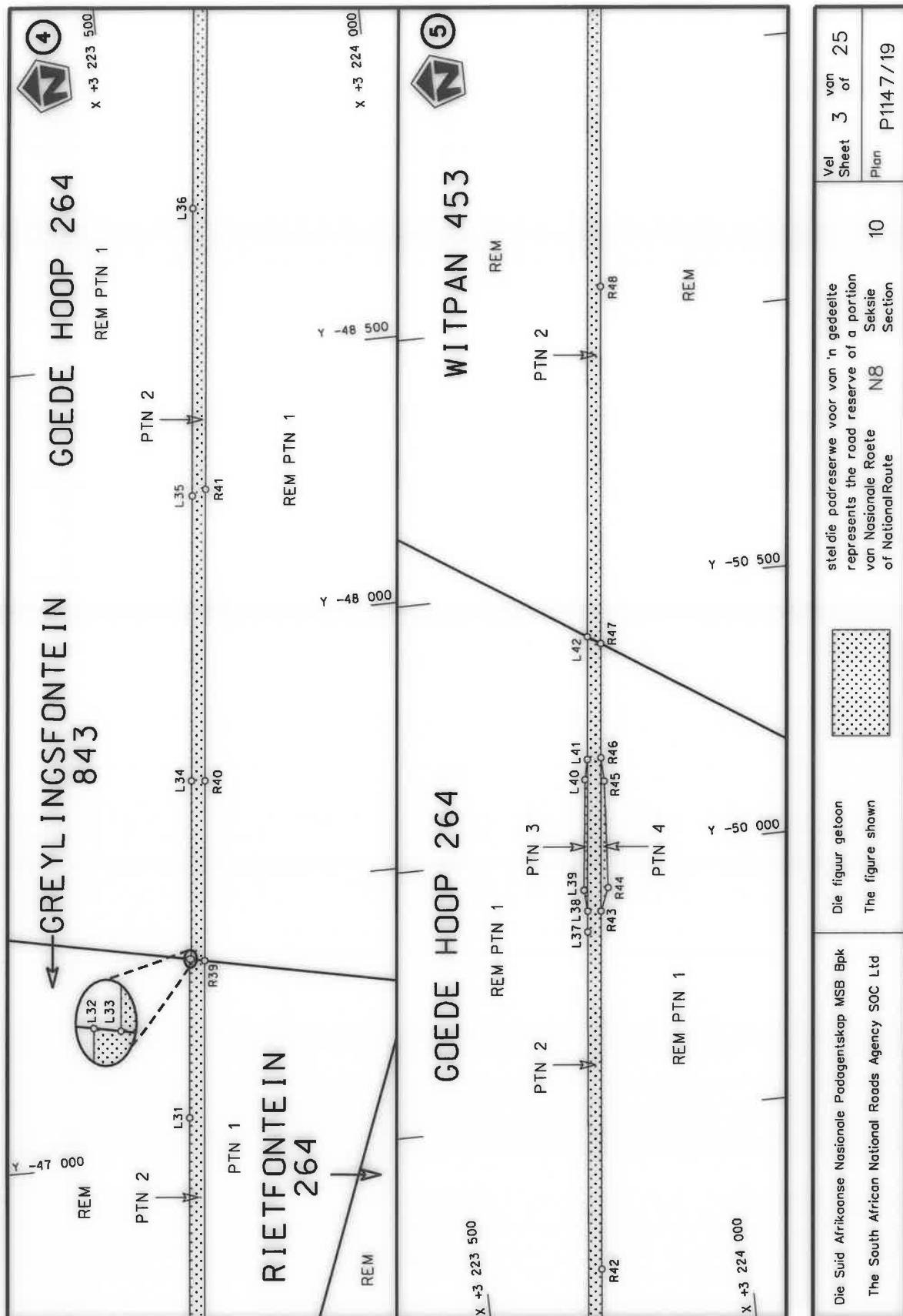

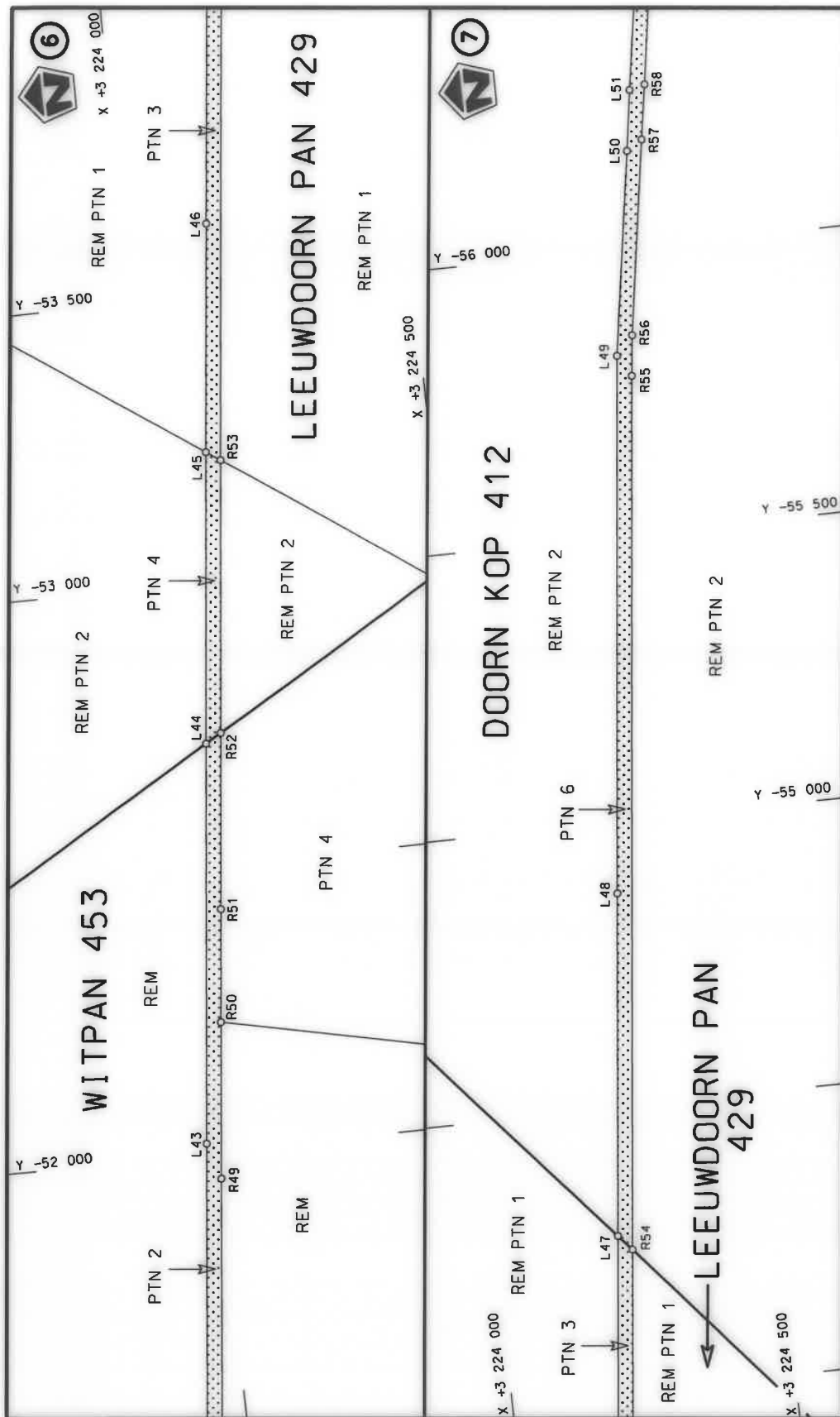

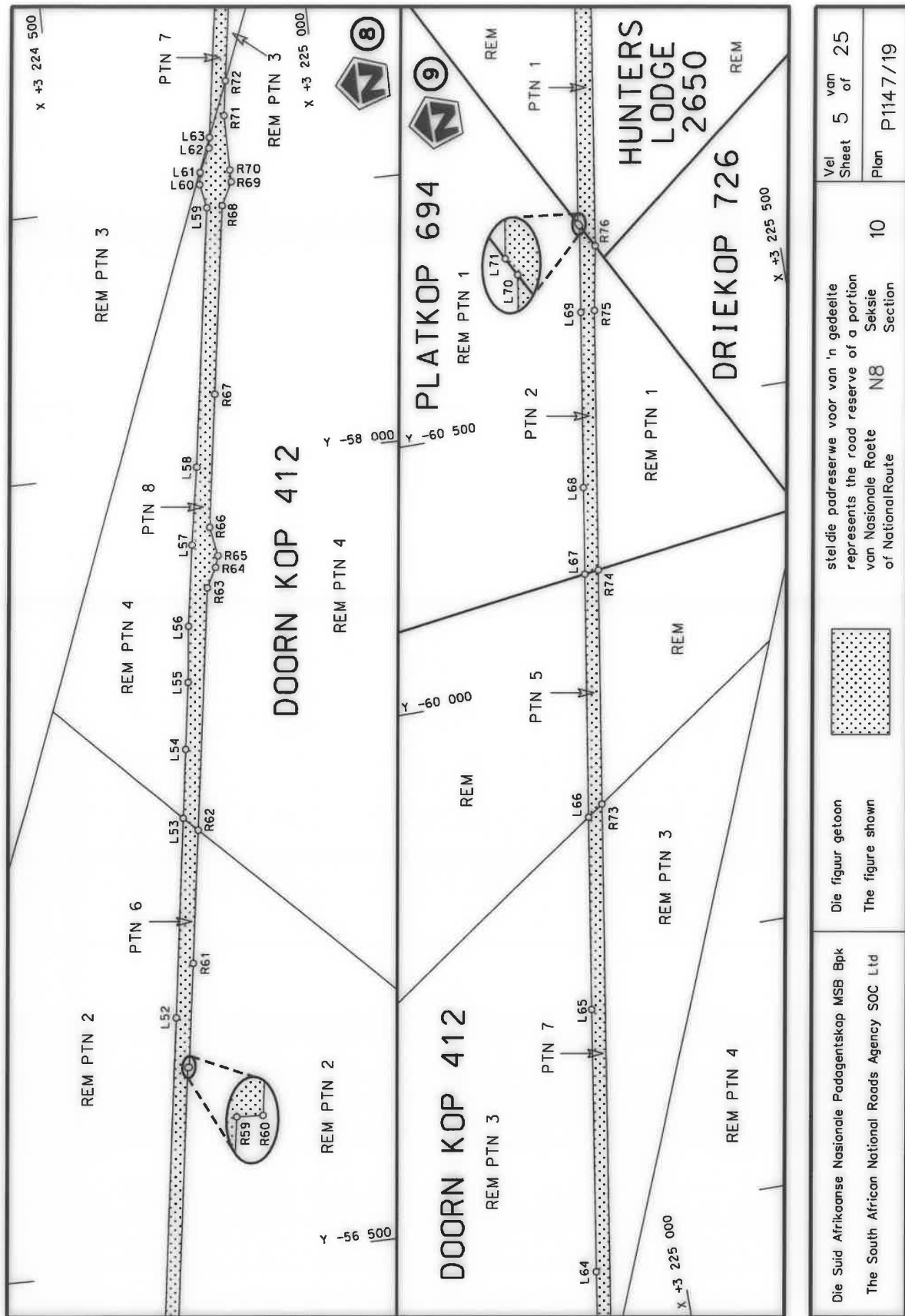

Die Suid Afrikaanse Nasionale Padagentskap MSB Bpk The South African National Roads Agency SOC Ltd	Die figuur getoon The figure shown	 stel die padreserwe voor van 'n gedeelte represents the road reserve of a portion van Nasionale Roete N8 of National Route	Vel Sheet 4 of 25 Plan P1147/19
---	---------------------------------------	--	---------------------------------------

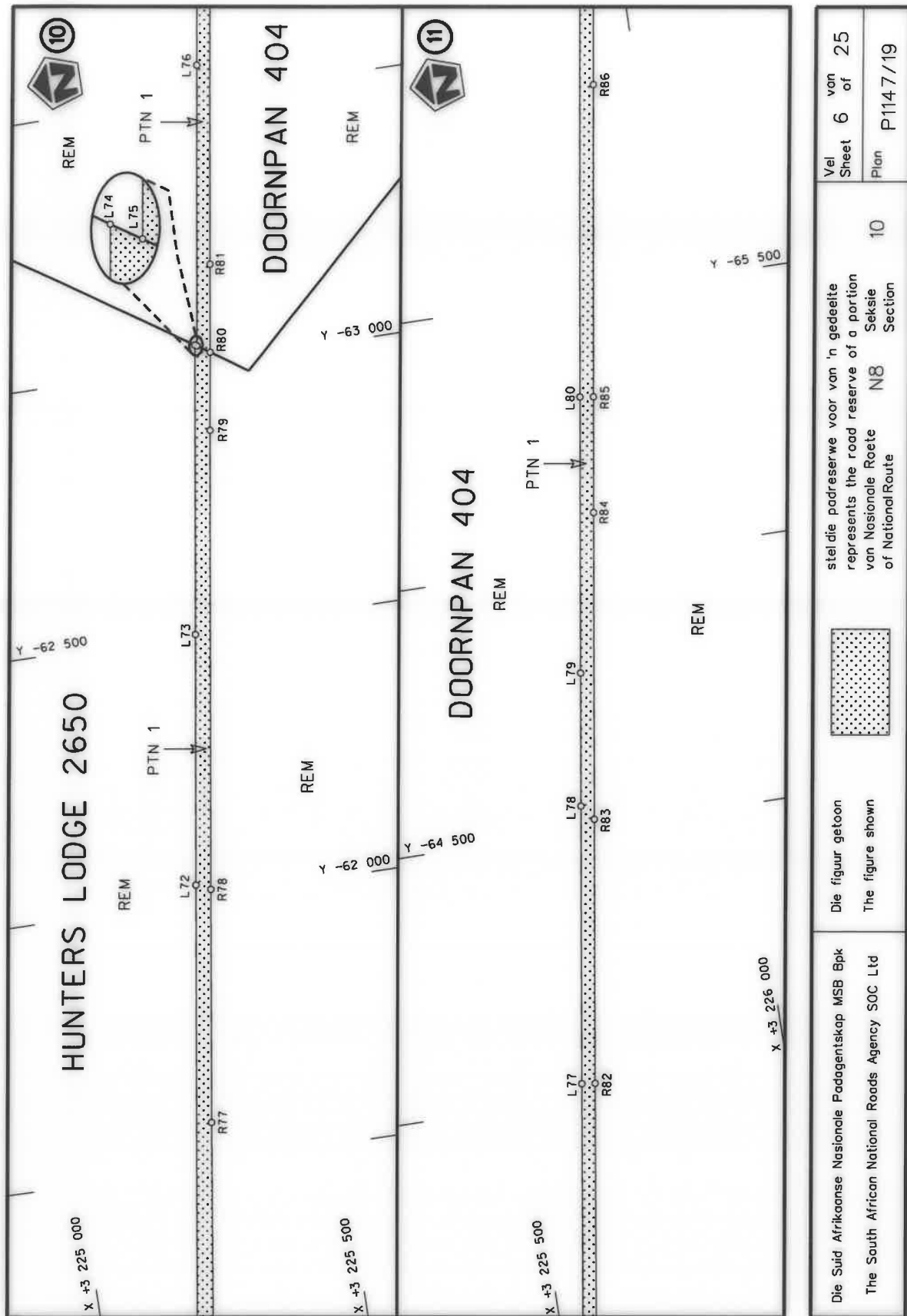

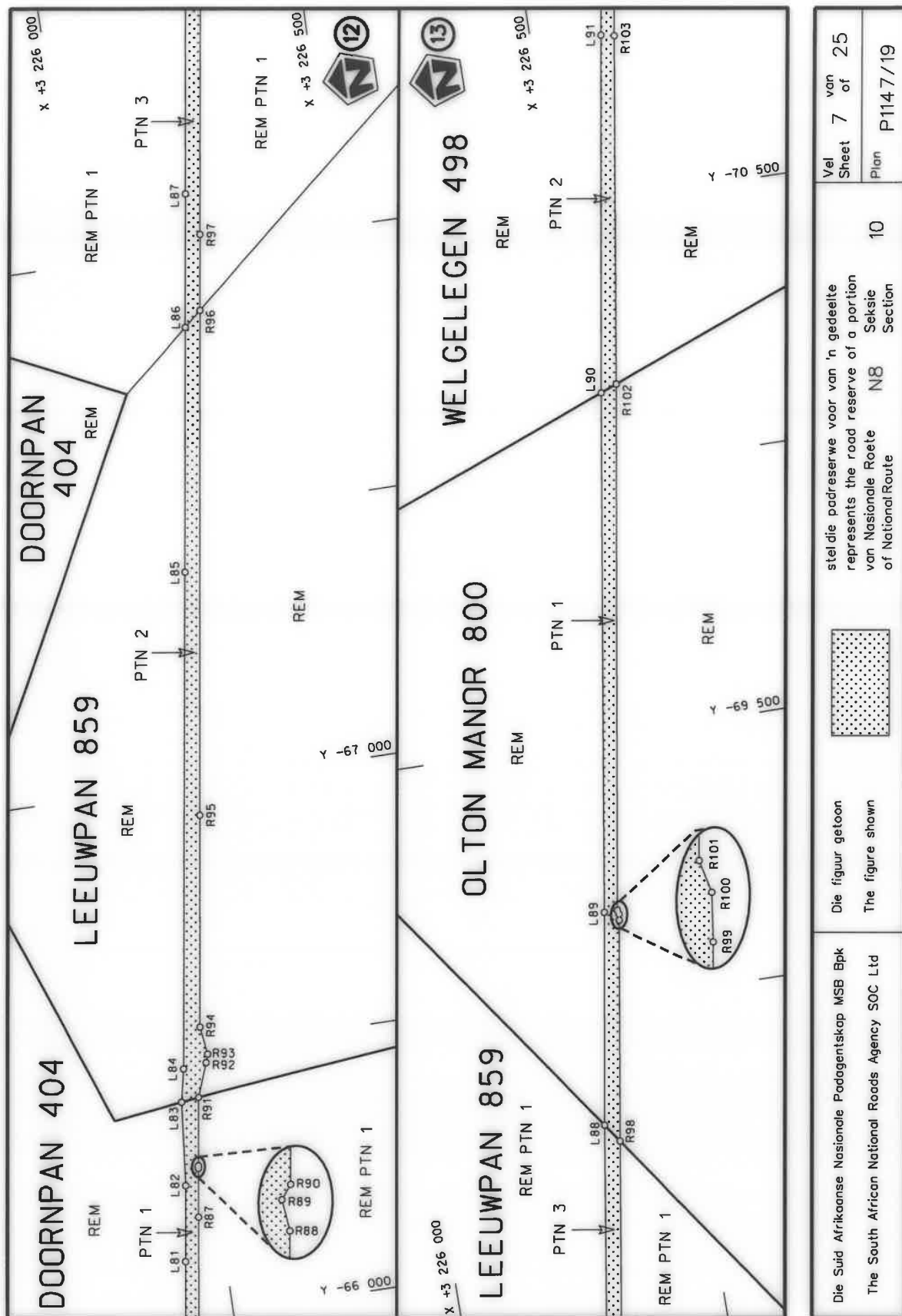

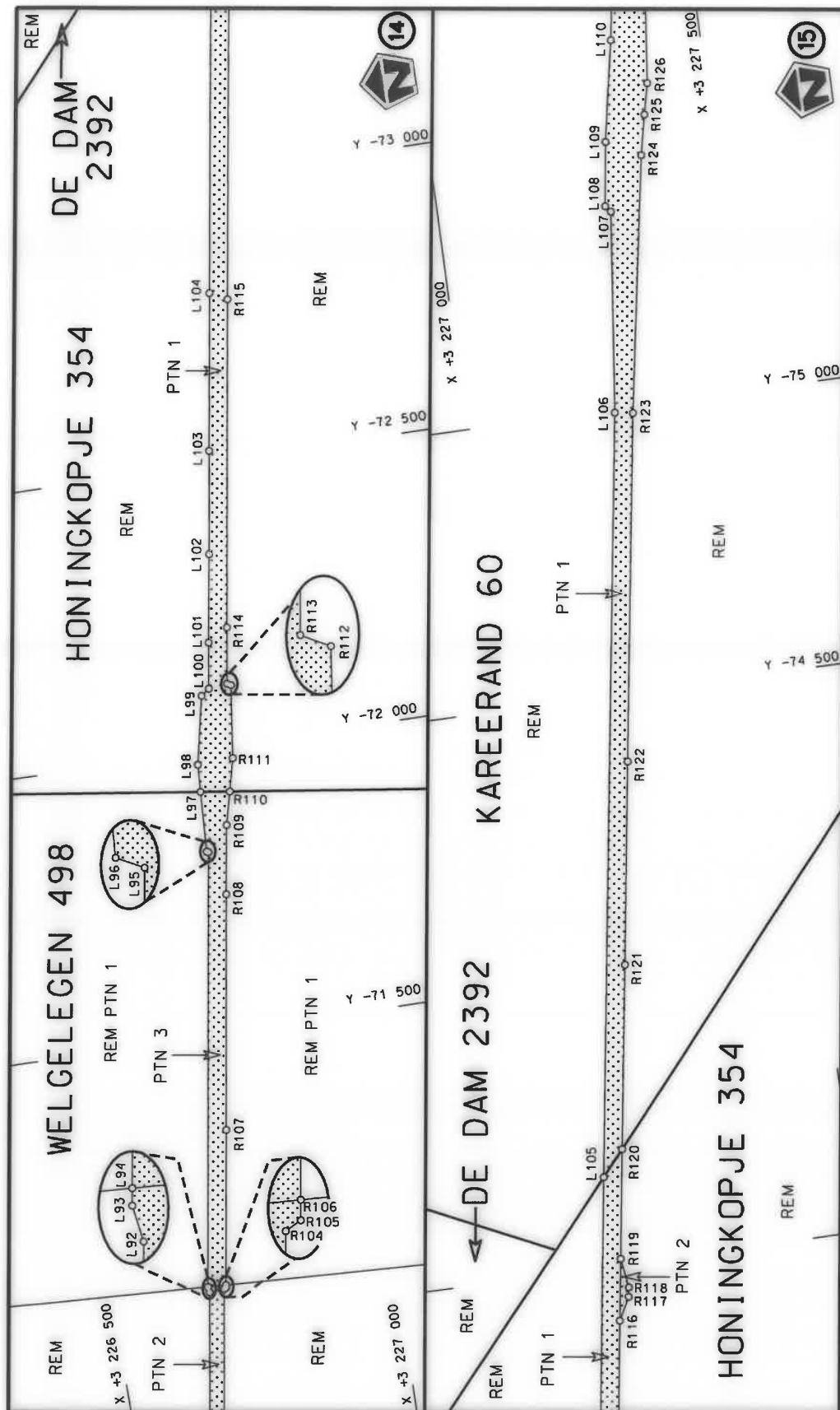



Die Suid Afrikaanse Nasionale Padagentskap MSB Bpk The South African National Roads Agency SOC Ltd	Die figuur getoon The figure shown		stel die padreserwe voor van 'n gedeelte represents the road reserve of a portion van Nasionale Roete N8 Sektie of National Route Section	Vel Sheet 8 of 25 Plan P1147/19
---	---------------------------------------	---	--	---------------------------------------

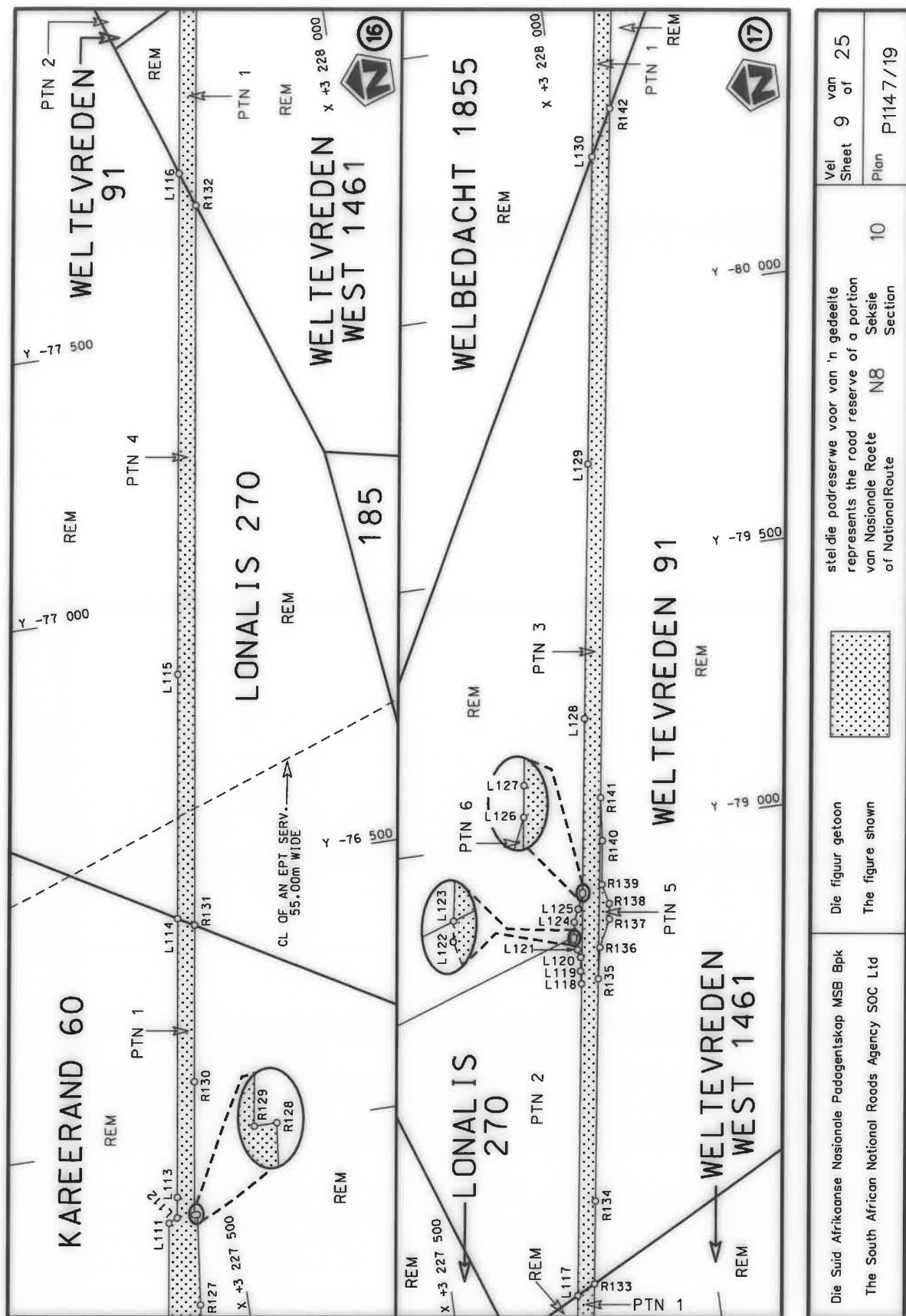

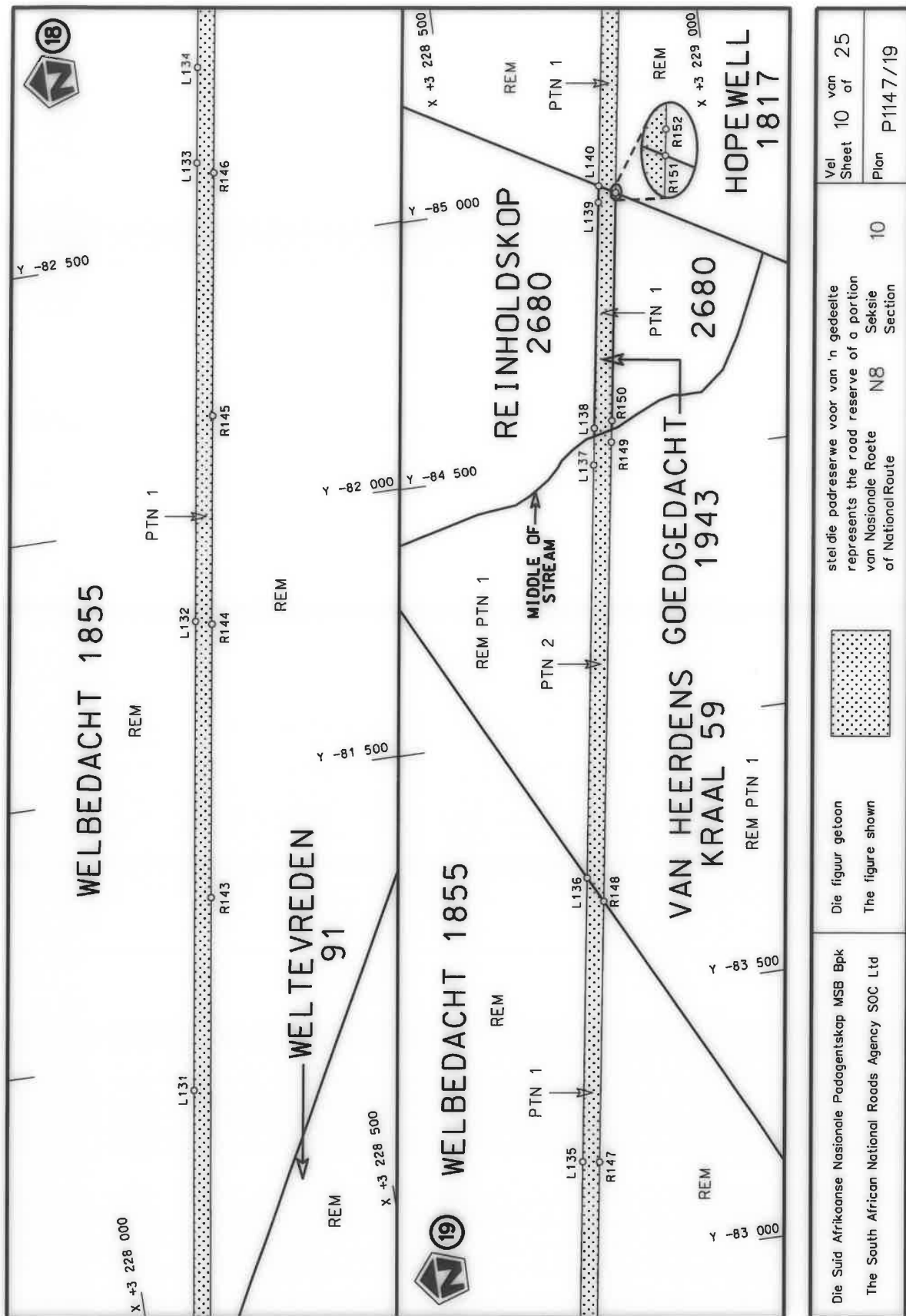

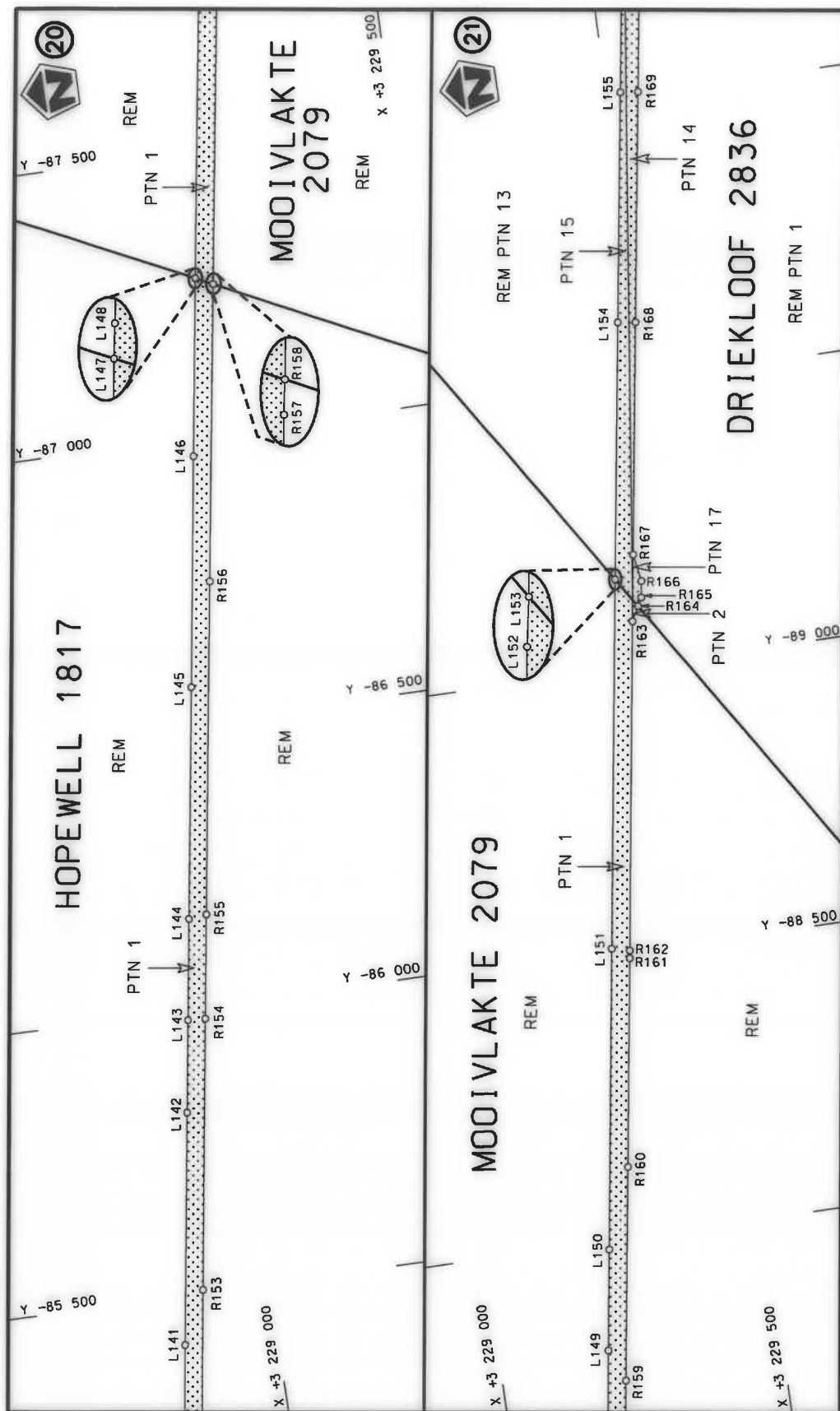

Vel
Sheet 11 of 25
Plan P1147/19

10

stel die padreserwe voor van 'n gedeelte
represents the road reserve of a portion
van Nasionale Roete N8 Sektie
of National Route Section



Die figuur getoon
The figure shown

Die Suid Afrikaanse Nasionale Padagentskap MSB Bpk
The South African National Roads Agency SOC Ltd

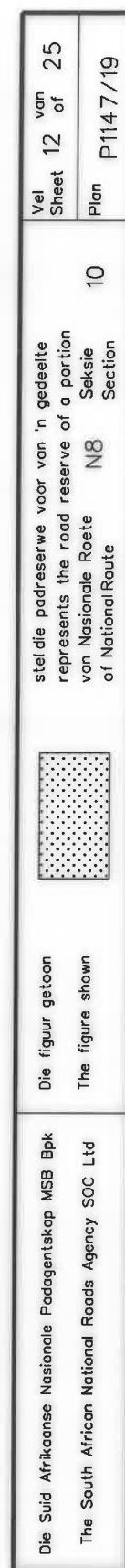

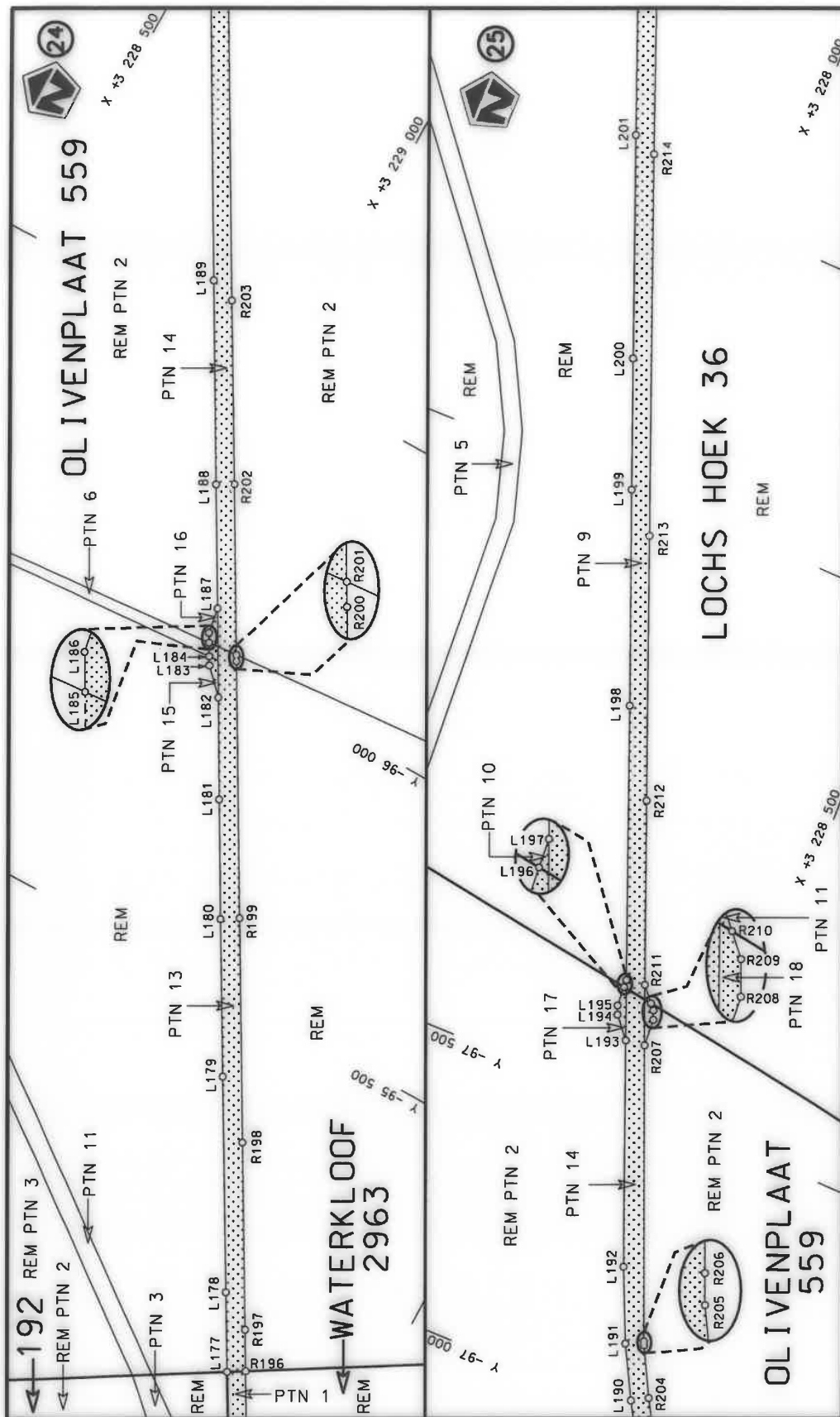

stelt die padreserwe voor van 'n gedeelte
represents the road reserve of a portion
van Nasionale Roete N8 Sektie
of National Route N8 Section



Die figuur getoon
The figure shown

Die Suid Afrikaanse Nasionale Padagentskap MSB Bpk
The South African National Roads Agency SOC Ltd

Vel
Sheet 13 of 25
Plan
P1147/19

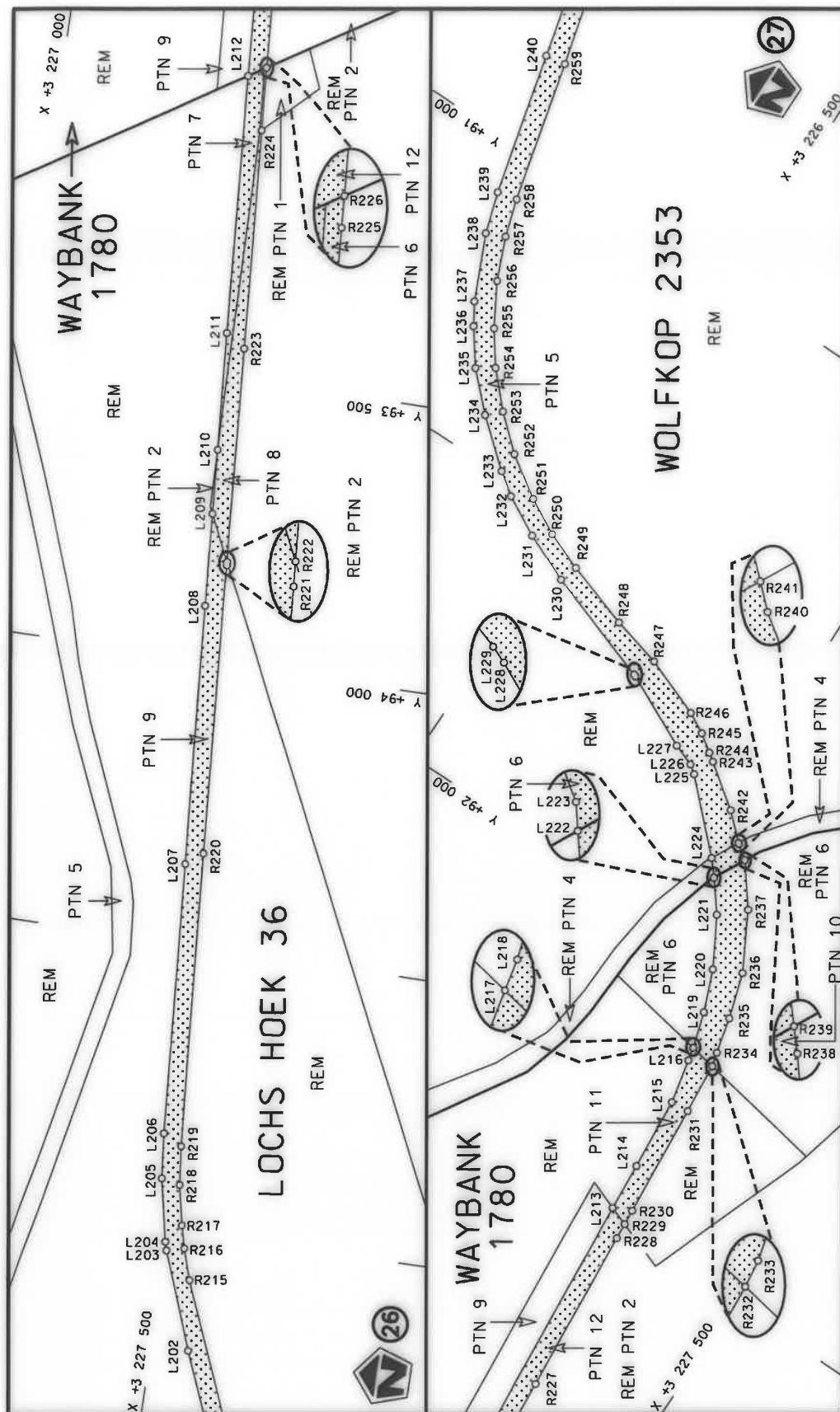

Vel
Sheet 14 of 25
Plan P1147/19

10

stel die padreserwe voor van 'n gedeelte
represents the road reserve of a portion
van Nasionale Roete N8 Sektie
of National Route Section



Die figuur getoon
The figure shown

Die Suid Afrikaanse Nasionale Padagentskap MSB Bpk
The South African National Roads Agency SOC Ltd

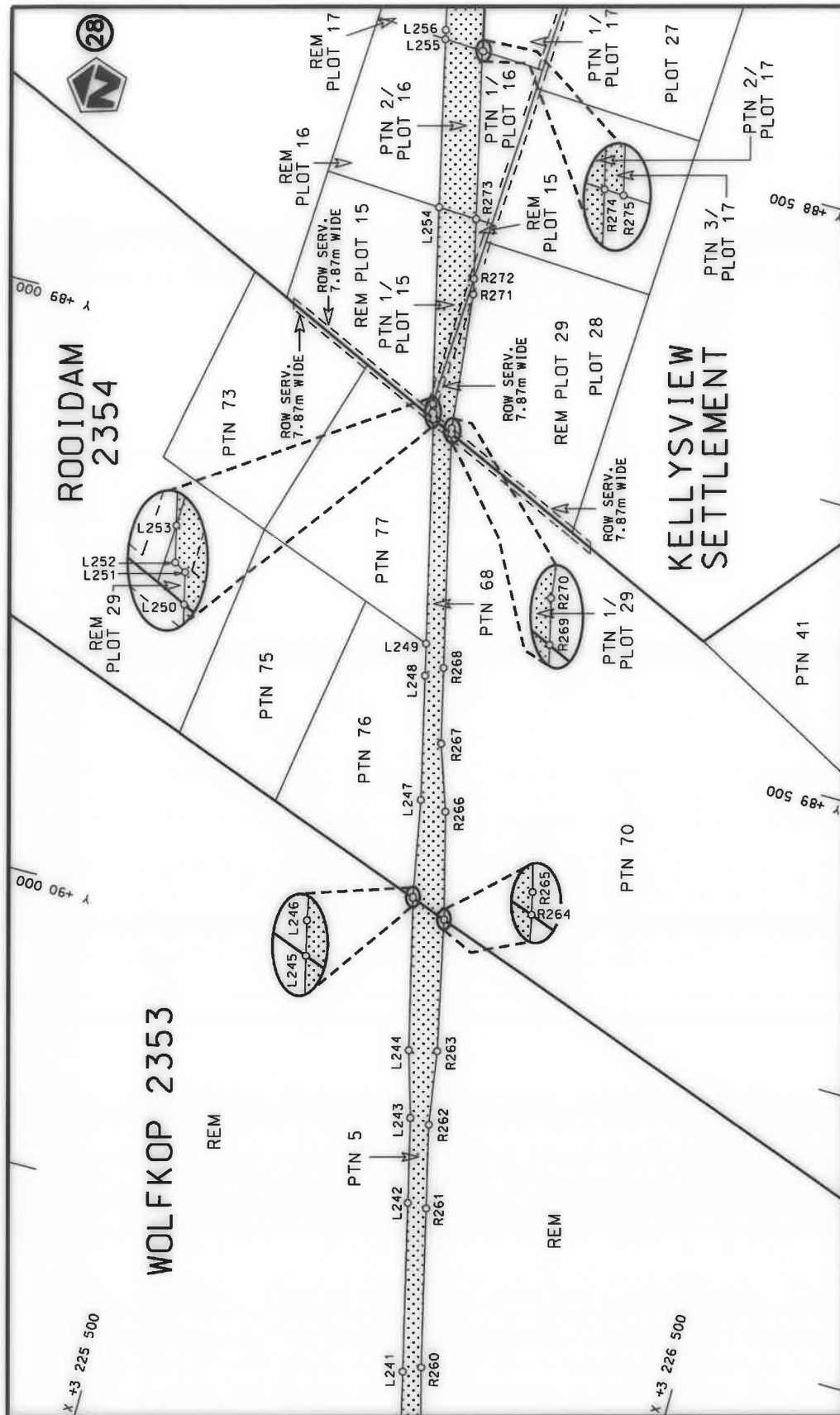

Die Suid Afrikaanse Nasionale Padagentskap MSB Bpk The South African National Roads Agency SOC Ltd	Die figuur getoon The figure shown		steldie padreserwe voor van 'n gedeelte represents the road reserve of a portion van Nasionale Roete N8 Sekse of National Route Section	10	Plan P1147/19	Vel Sheet 15 of 25	No. 45183 41
---	---------------------------------------	---	--	----	---------------	--------------------	--------------

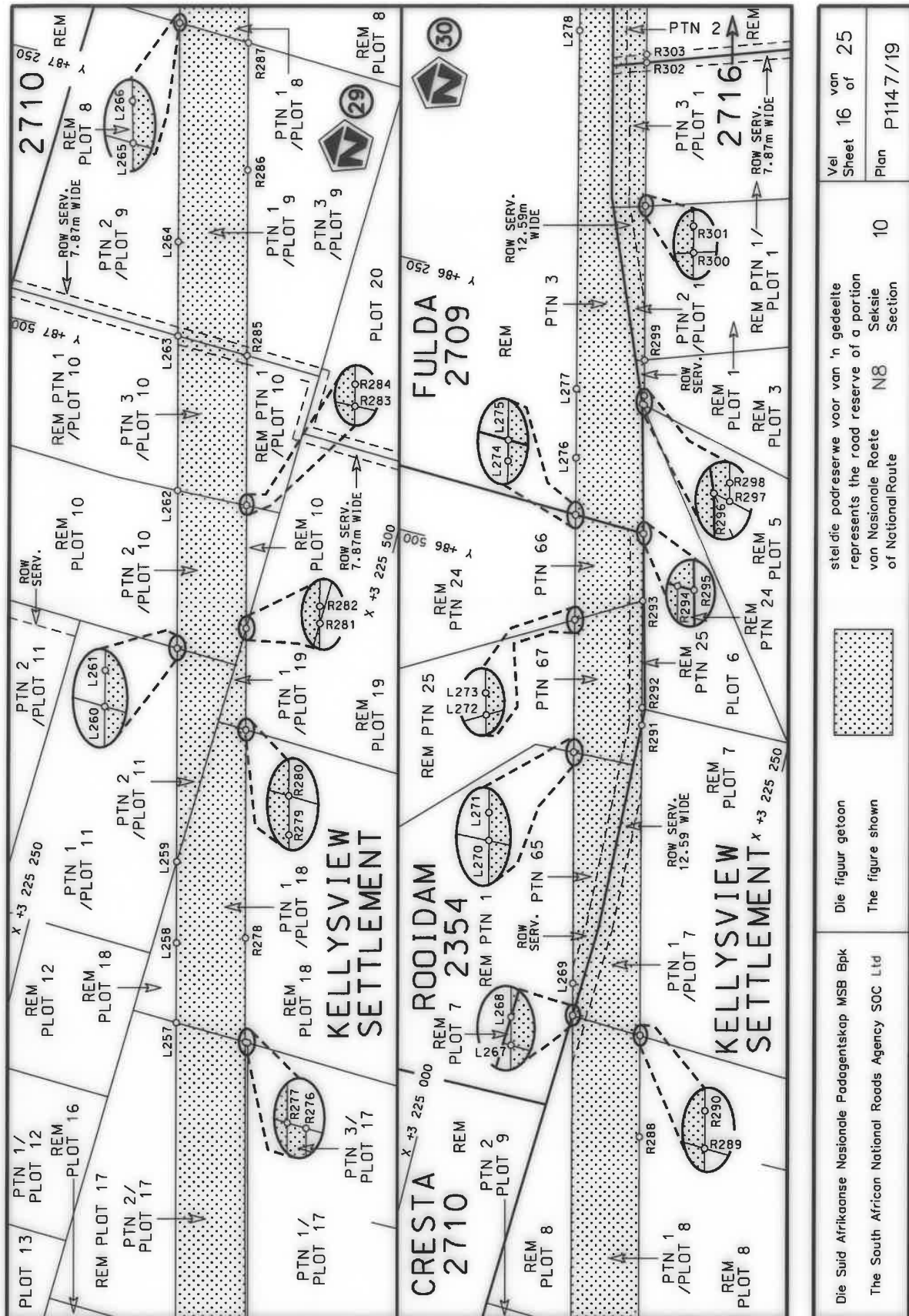

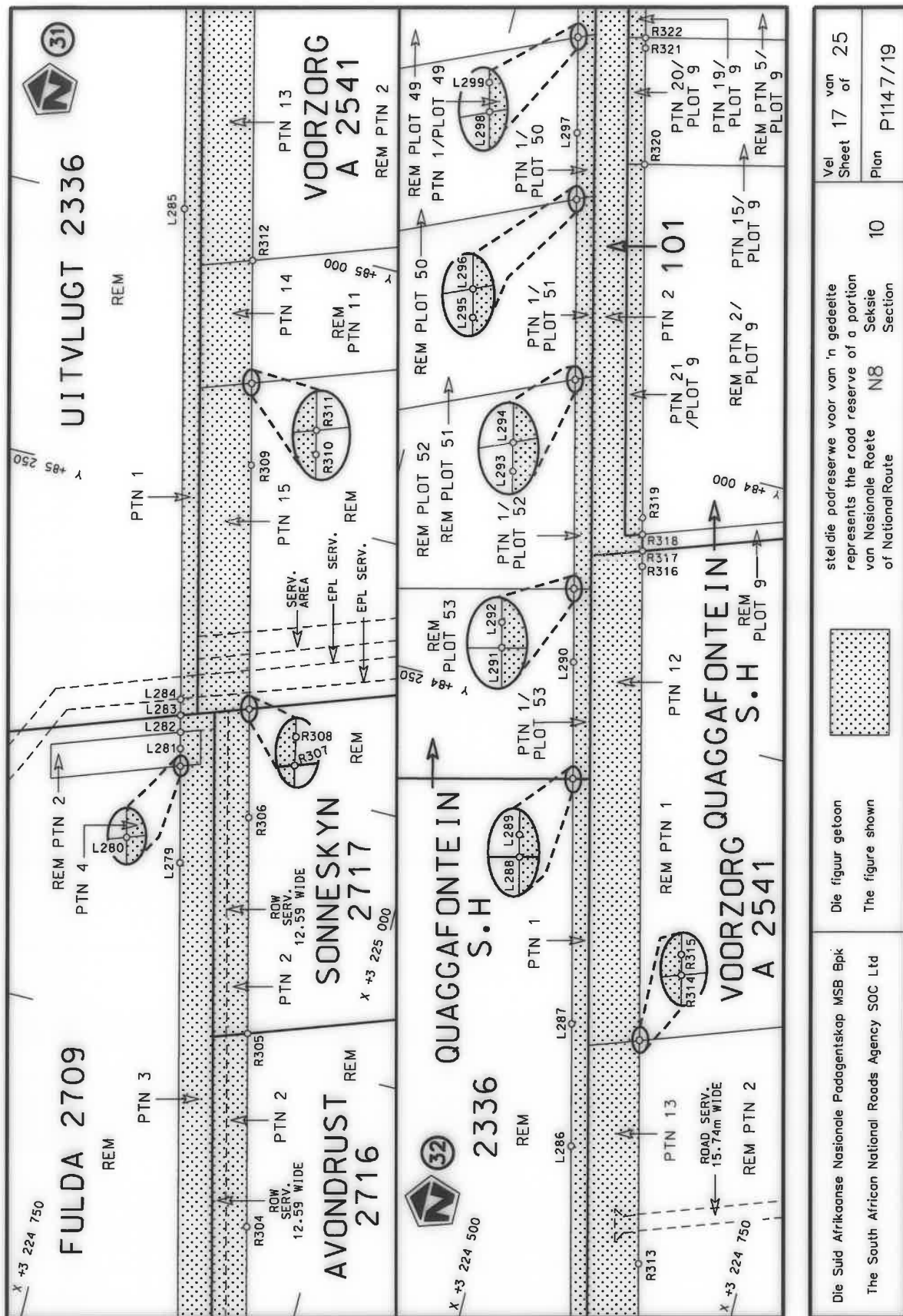

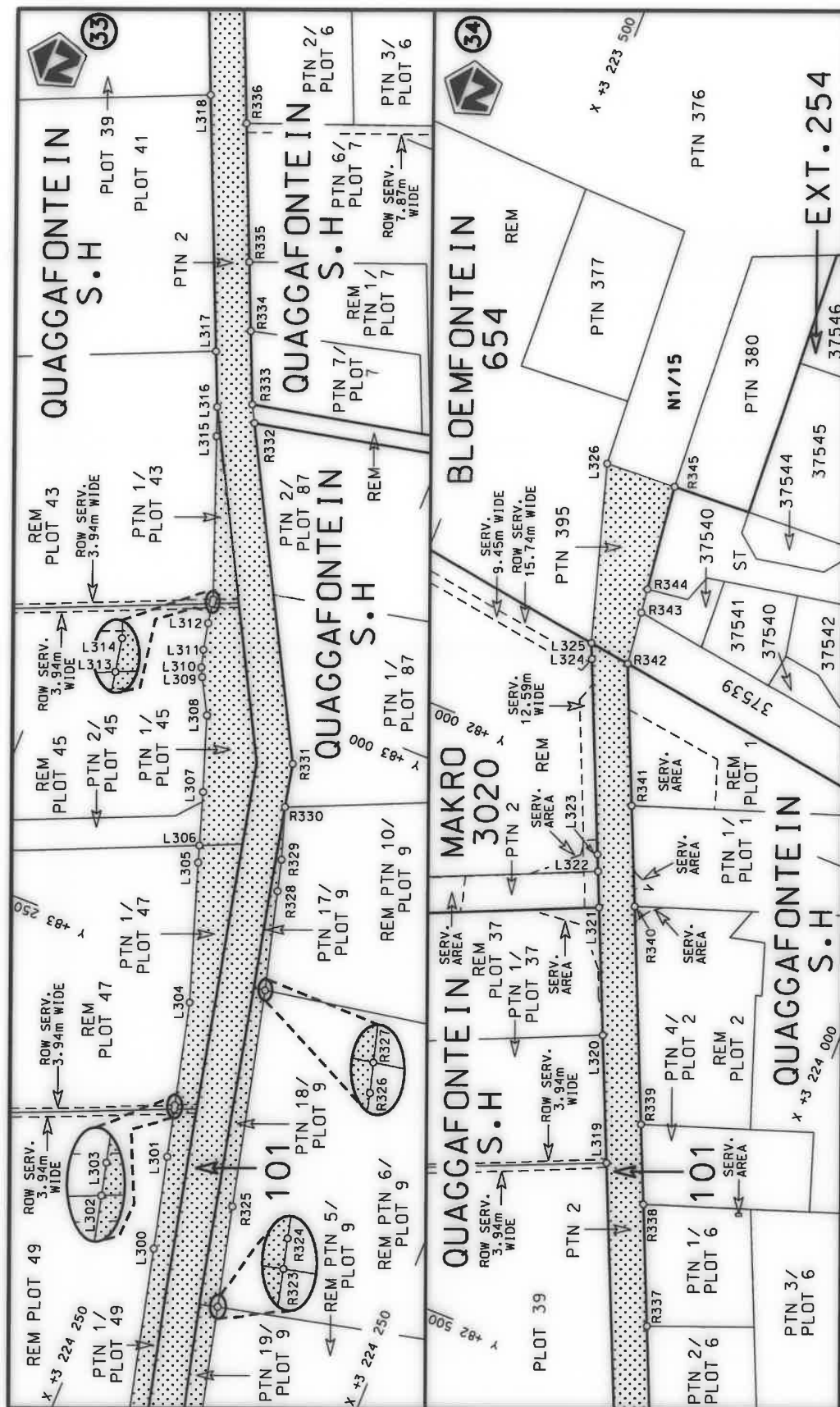

Vel
Sheet 18
of 25

Plan
P1147/19

steldie padreserwe voor van 'n gedeelte
represents the road reserve of a portion
van Nasionale Roete N8 Seksie
of National Route 10 Section



Die figuur getoon
The figure shown

Die Suid Afrikaanse Nasionale Padagentskap MSB Bpk
The South African National Roads Agency SOC Ltd

PADRESERVE KOÖRDINATE / ROAD RESERVE CO-ORDINATES									
LINKERKANT/LEFT HAND SIDE					REGTERKANT/RIGHT HAND SIDE				
	Y		X	WG 25°		Y		X	
L1	-39 715.98	3	222	651.08	R1	-39 707.63	3	222	688.31
L2	-40 000.75	3	222	694.99	R2	-39 912.74	3	222	716.88
L3	-40 486.42	3	222	764.77	R3	-39 950.60	3	222	719.83
L4	-40 637.45	3	222	785.65	R4	-40 314.20	3	222	772.02
L5	-40 889.85	3	222	790.76	R5	-40 524.89	3	222	801.94
L6	-40 991.15	3	222	755.73	R6	-40 778.92	3	222	855.50
L7	-41 003.73	3	222	740.11	R7	-40 783.01	3	222	856.92
L8	-40 972.71	3	222	589.66	R8	-40 796.33	3	222	858.86
L9	-40 956.52	3	222	576.92	R9	-40 849.22	3	222	879.98
L10	-40 991.47	3	222	534.84	R10	-41 044.33	3	222	957.87
L11	-41 035.11	3	222	733.81	R11	-41 048.38	3	222	967.35
L12	-41 057.48	3	222	753.02	R12	-41 074.14	3	223	058.91
L13	-41 206.08	3	222	824.57	R13	-41 081.88	3	223	085.38
L14	-41 316.19	3	222	865.57	R14	-41 088.99	3	223	087.43
L15	-41 497.09	3	222	894.23	R15	-41 100.28	3	223	090.70
L16	-41 653.95	3	222	913.90	R16	-41 095.63	3	223	044.93
L17	-41 966.15	3	222	946.46	R17	-41 093.43	3	223	023.59
L18	-42 630.81	3	223	017.14	R18	-41 080.28	3	222	950.83
L19	-42 769.85	3	223	031.92	R19	-41 087.45	3	222	945.10
L20	-43 675.30	3	223	125.14	R20	-41 153.74	3	222	931.94
L21	-43 674.45	3	223	122.09	R21	-41 250.91	3	222	922.70
L22	-44 159.20	3	223	171.63	R22	-41 333.11	3	222	925.56
L23	-44 499.60	3	223	206.42	R23	-41 400.97	3	222	928.93
L24	-45 215.94	3	223	280.36	R24	-41 494.85	3	222	929.72
L25	-45 785.64	3	223	337.96	R25	-41 936.41	3	222	975.51
L26	-45 789.38	3	223	336.39	R26	-41 966.10	3	222	978.43
L27	-45 796.28	3	223	339.07	R27	-42 228.33	3	223	005.34
L28	-46 088.38	3	223	369.83	R28	-42 385.04	3	223	020.71
L29	-46 654.24	3	223	430.97	R29	-42 618.19	3	223	044.06
L30	-46 654.90	3	223	427.69	R30	-42 653.95	3	223	044.79
L31	-47 072.15	3	223	471.07	R31	-43 682.84	3	223	152.22
L32	-47 370.88	3	223	501.51	R32	-43 683.78	3	223	155.51
L33	-47 370.22	3	223	504.64	R33	-44 106.70	3	223	198.57
L34	-47 705.48	3	223	538.93	R34	-44 496.91	3	223	238.31
L35	-48 240.90	3	223	594.59	R35	-45 210.75	3	223	311.87
L36	-48 780.21	3	223	649.63	R36	-45 722.90	3	223	364.33
L37	-49 851.15	3	223	759.87	R37	-45 728.41	3	223	362.01
L38	-49 890.33	3	223	763.68	R38	-45 899.33	3	223	379.04
L39	-49 930.08	3	223	760.70	R39	-47 365.02	3	223	529.40
L40	-50 137.91	3	223	784.29	R40	-47 703.11	3	223	564.26
L41	-50 175.48	3	223	792.85	R41	-48 250.74	3	223	620.51
L42	-50 406.22	3	223	816.66	R42	-49 213.82	3	223	719.52
L43	-52 016.77	3	223	982.21	R43	-49 887.74	3	223	788.70
L44	-52 716.36	3	224	053.89	R44	-49 930.45	3	223	806.94
L45	-53 225.50	3	224	106.03	R45	-50 131.73	3	223	820.06
L46	-53 624.44	3	224	147.40	R46	-50 175.98	3	223	818.46
L47	-54 275.56	3	224	214.13	R47	-50 390.74	3	223	840.35
L48	-54 875.20	3	224	276.08	R48	-51 061.17	3	223	909.27
L49	-55 814.46	3	224	372.67	R49	-51 952.87	3	224	001.14
L50	-56 170.45	3	224	426.49	R50	-52 226.69	3	224	028.89
L51	-56 276.34	3	224	441.74	R51	-52 424.29	3	224	049.35
					<div> <div>Vel</div> <div>19</div> <div>Van</div> <div>of</div> <div>25</div> </div> <div>P1147/19</div>				

PADRESERWE KOÖRDINATE / ROAD RESERVE CO-ORDINATES									
LINKERKANT/LEFT HAND SIDE					REGTERKANT/RIGHT HAND SIDE				
	Y	X	WG 25°			Y	X		
L52	-56 963.72	3 224 546.05			R52	-52 732.20	3 224 081.03		
L53	-57 338.02	3 224 601.86			R53	-53 208.95	3 224 129.80		
L54	-57 466.87	3 224 621.12			R54	-54 249.11	3 224 236.83		
L55	-57 592.08	3 224 640.07			R55	-55 776.92	3 224 394.52		
L56	-57 697.74	3 224 652.72			R56	-55 847.78	3 224 402.67		
L57	-57 849.51	3 224 676.32			R57	-56 187.57	3 224 454.13		
L58	-57 994.95	3 224 701.32			R58	-56 283.21	3 224 468.90		
L59	-58 480.10	3 224 774.78			R59	-56 867.87	3 224 557.07		
L60	-58 524.96	3 224 766.39			R60	-56 867.68	3 224 560.14		
L61	-58 547.52	3 224 769.82			R61	-57 062.72	3 224 589.71		
L62	-58 591.46	3 224 791.34			R62	-57 312.22	3 224 627.16		
L63	-58 611.39	3 224 794.31			R63	-57 765.84	3 224 695.82		
L64	-58 898.11	3 224 837.14			R64	-57 802.61	3 224 715.00		
L65	-59 389.75	3 224 911.03			R65	-57 823.95	3 224 721.85		
L66	-59 750.27	3 224 965.42			R66	-57 879.00	3 224 712.83		
L67	-60 204.89	3 225 034.04			R67	-58 128.11	3 224 750.23		
L68	-60 367.09	3 225 058.25			R68	-58 480.34	3 224 803.55		
L69	-60 694.47	3 225 107.70			R69	-58 523.38	3 224 825.48		
L70	-60 856.50	3 225 131.82			R70	-58 545.88	3 224 825.28		
L71	-60 860.72	3 225 129.54			R71	-58 649.35	3 224 825.60		
L72	-62 026.31	3 225 305.25			R72	-58 714.16	3 224 835.35		
L73	-62 495.17	3 225 376.27			R73	-59 770.30	3 224 994.29		
L74	-63 036.30	3 225 457.46			R74	-60 208.40	3 225 060.21		
L75	-63 033.98	3 225 460.96			R75	-60 693.74	3 225 133.41		
L76	-63 558.58	3 225 539.81			R76	-60 814.00	3 225 154.75		
L77	-64 024.77	3 225 610.24			R77	-61 577.20	3 225 266.74		
L78	-64 544.90	3 225 688.50			R78	-62 013.79	3 225 332.50		
L79	-64 793.64	3 225 726.20			R79	-62 872.36	3 225 462.20		
L80	-65 310.05	3 225 803.72			R80	-63 018.31	3 225 484.56		
L81	-66 109.05	3 225 924.60			R81	-63 182.88	3 225 509.06		
L82	-66 251.44	3 225 946.52			R82	-64 021.55	3 225 635.13		
L83	-66 408.98	3 225 962.67			R83	-64 516.16	3 225 709.84		
L84	-66 470.68	3 225 975.77			R84	-65 090.00	3 225 796.18		
L85	-67 399.99	3 226 119.40			R85	-65 306.32	3 225 829.10		
L86	-67 857.46	3 226 188.53			R86	-65 889.55	3 225 917.28		
L87	-68 106.82	3 226 226.21			R87	-66 188.66	3 225 962.08		
L88	-68 773.04	3 226 324.86			R88	-66 279.74	3 225 975.48		
L89	-69 171.52	3 226 386.53			R89	-66 283.56	3 225 975.10		
L90	-70 143.97	3 226 531.76			R90	-66 285.19	3 225 976.40		
L91	-70 811.91	3 226 634.19			R91	-66 413.01	3 225 996.22		
L92	-71 050.47	3 226 670.15			R92	-66 475.86	3 226 020.54		
L93	-71 060.11	3 226 668.63			R93	-66 491.54	3 226 025.71		
L94	-71 060.59	3 226 668.70			R94	-66 544.22	3 226 019.00		
L95	-71 820.41	3 226 783.41			R95	-66 940.96	3 226 078.72		
L96	-71 821.97	3 226 780.46			R96	-67 885.05	3 226 221.36		
L97	-71 927.88	3 226 785.25			R97	-68 026.71	3 226 242.76		
L98	-71 976.02	3 226 787.43			R98	-68 738.69	3 226 349.35		
L99	-72 095.47	3 226 812.10			R99	-69 152.18	3 226 412.45		
L100	-72 105.89	3 226 826.52			R100	-69 163.83	3 226 413.95		
L101	-72 186.59	3 226 838.44			R101	-69 171.71	3 226 412.13		
L102	-72 340.60	3 226 862.21			R102	-70 155.82	3 226 562.68		
					<div> <div>Vel Sheet</div> <div>20</div> <div>Van of</div> <div>25</div> <div>P1147/19</div> </div>				

PADRESERWE KOÖRDINATE / ROAD RESERVE CO-ORDINATES									
LINKERKANT/LEFT HAND SIDE					REGTERKANT/RIGHT HAND SIDE				
	Y		X	WG 25°		Y		X	
L103	-72 521.03	3	226 889.06		R103	-70 806.84	3	226 659.21	
L104	-72 796.20	3	226 930.34		R104	-71 052.66	3	226 696.19	
L105	-73 658.27	3	227 060.58		R105	-71 054.49	3	226 699.88	
L106	-74 993.97	3	227 261.85		R106	-71 058.97	3	226 700.56	
L107	-75 346.46	3	227 302.21		R107	-71 330.29	3	226 741.74	
L108	-75 357.24	3	227 293.60		R108	-71 742.21	3	226 803.65	
L109	-75 469.62	3	227 309.18		R109	-71 863.12	3	226 822.22	
L110	-75 646.02	3	227 342.11		R110	-71 920.72	3	226 836.34	
L111	-75 845.26	3	227 373.25		R111	-71 978.43	3	226 850.20	
L112	-75 852.91	3	227 390.65		R112	-72 106.34	3	226 866.08	
L113	-75 891.28	3	227 396.60		R113	-72 109.77	3	226 859.80	
L114	-76 414.57	3	227 475.88		R114	-72 208.19	3	226 874.19	
L115	-76 872.63	3	227 544.86		R115	-72 780.50	3	226 960.17	
L116	-77 810.28	3	227 686.59		R116	-73 402.70	3	227 053.98	
L117	-78 131.38	3	227 735.06		R117	-73 442.53	3	227 075.15	
L118	-78 716.74	3	227 823.40		R118	-73 458.91	3	227 077.62	
L119	-78 740.68	3	227 824.78		R119	-73 511.18	3	227 070.34	
L120	-78 766.76	3	227 828.71		R120	-73 702.81	3	227 099.37	
L121	-78 781.83	3	227 825.14		R121	-74 025.27	3	227 148.21	
L122	-78 801.71	3	227 820.42		R122	-74 380.48	3	227 201.53	
L123	-78 806.43	3	227 821.22		R123	-74 988.93	3	227 293.40	
L124	-78 834.47	3	227 826.00		R124	-75 437.71	3	227 368.56	
L125	-78 857.74	3	227 836.55		R125	-75 507.79	3	227 383.78	
L126	-78 884.42	3	227 848.64		R126	-75 561.93	3	227 396.07	
L127	-78 888.15	3	227 849.20		R127	-75 682.69	3	227 409.24	
L128	-79 214.14	3	227 898.06		R128	-75 853.23	3	227 429.02	
L129	-79 691.51	3	227 970.12		R129	-75 853.21	3	227 423.60	
L130	-80 266.46	3	228 056.68		R130	-76 103.82	3	227 461.26	
L131	-80 931.62	3	228 156.99		R131	-76 397.19	3	227 505.65	
L132	-81 809.82	3	228 289.86		R132	-77 745.74	3	227 708.81	
L133	-82 666.83	3	228 418.54		R133	-78 148.91	3	227 768.84	
L134	-82 845.02	3	228 445.46		R134	-78 304.69	3	227 792.14	
L135	-83 191.50	3	228 498.23		R135	-78 721.61	3	227 855.68	
L136	-83 723.50	3	228 578.32		R136	-78 780.19	3	227 867.07	
L137	-84 495.71	3	228 694.35		R137	-78 830.97	3	227 892.22	
L138	-84 565.04	3	228 704.77		R138	-78 860.40	3	227 896.10	
L139	-84 987.02	3	228 768.63		R139	-78 897.90	3	227 887.20	
L140	-85 017.68	3	228 773.25		R140	-78 980.19	3	227 899.62	
L141	-85 414.77	3	228 833.16		R141	-79 061.57	3	227 907.41	
L142	-85 821.38	3	228 894.82		R142	-80 352.53	3	228 102.28	
L143	-85 983.12	3	228 919.19		R143	-81 287.96	3	228 243.06	
L144	-86 160.20	3	228 945.83		R144	-81 799.83	3	228 320.29	
L145	-86 565.05	3	229 007.18		R145	-82 189.65	3	228 378.88	
L146	-86 968.53	3	229 067.61		R146	-82 643.46	3	228 447.47	
L147	-87 279.13	3	229 114.25		R147	-83 186.69	3	228 529.29	
L148	-87 279.25	3	229 114.27		R148	-83 675.19	3	228 603.23	
L149	-87 808.15	3	229 194.25		R149	-84 534.46	3	228 733.12	
L150	-87 984.66	3	229 220.85		R150	-84 574.66	3	228 739.20	
L151	-88 511.16	3	229 300.14		R151	-85 000.53	3	228 803.21	
L152	-89 156.38	3	229 396.94		R152	-85 001.30	3	228 803.33	
L153	-89 156.72	3	229 397.00		R153	-85 506.92	3	228 879.17	
					<div> <div>Vel Sheet</div> <div>21</div> <div>Van of</div> <div>25</div> <div>P1147/19</div> </div>				

PADRESERWE KOÖRDINATE / ROAD RESERVE CO-ORDINATES									
LINKERKANT/LEFT HAND SIDE					REGTERKANT/RIGHT HAND SIDE				
	Y		X	WG 25°		Y		X	
L154	-89 605.65	3	229 464.72		R154	-85 981.58	3	228 950.67	
L155	-90 006.99	3	229 525.03		R155	-86 163.62	3	228 978.09	
L156	-90 374.79	3	229 580.30		R156	-86 745.39	3	229 065.82	
L157	-90 425.61	3	229 572.82		R157	-87 264.42	3	229 144.40	
L158	-90 455.01	3	229 577.26		R158	-87 264.48	3	229 144.41	
L159	-90 495.07	3	229 598.46		R159	-87 750.86	3	229 217.53	
L160	-90 698.46	3	229 629.12		R160	-88 124.77	3	229 274.23	
L161	-90 971.57	3	229 670.21		R161	-88 489.87	3	229 329.30	
L162	-91 551.14	3	229 757.91		R162	-88 503.44	3	229 331.41	
L163	-92 372.71	3	229 882.36		R163	-89 078.98	3	229 417.28	
L164	-92 731.76	3	229 936.62		R164	-89 104.14	3	229 430.61	
L165	-93 100.54	3	229 992.29		R165	-89 118.86	3	229 438.40	
L166	-93 163.71	3	230 001.65		R166	-89 147.38	3	229 442.67	
L167	-93 418.76	3	230 039.47		R167	-89 195.62	3	229 434.79	
L168	-93 592.42	3	230 066.03		R168	-89 601.55	3	229 495.78	
L169	-93 837.77	3	230 103.04		R169	-90 003.39	3	229 556.19	
L170	-93 837.99	3	230 100.91		R170	-90 361.36	3	229 610.22	
L171	-93 983.38	3	230 123.21		R171	-90 401.17	3	229 631.40	
L172	-94 130.07	3	230 120.73		R172	-90 429.80	3	229 636.04	
L173	-94 274.70	3	230 094.45		R173	-90 482.43	3	229 628.92	
L174	-94 412.49	3	230 044.95		R174	-90 693.60	3	229 660.61	
L175	-94 532.35	3	229 977.91		R175	-90 967.19	3	229 702.08	
L176	-94 794.29	3	229 827.52		R176	-91 662.92	3	229 807.20	
L177	-94 918.49	3	229 756.42		R177	-92 049.41	3	229 865.63	
L178	-95 040.01	3	229 686.86		R178	-92 367.51	3	229 913.14	
L179	-95 369.73	3	229 498.30		R179	-92 726.74	3	229 967.58	
L180	-95 610.24	3	229 360.61		R180	-93 155.46	3	230 032.47	
L181	-95 792.91	3	229 256.51		R181	-93 156.52	3	230 032.63	
L182	-95 948.79	3	229 168.38		R182	-93 555.08	3	230 092.85	
L183	-95 990.71	3	229 127.26		R183	-93 870.13	3	230 140.08	
L184	-96 004.40	3	229 119.45		R184	-94 045.30	3	230 163.64	
L185	-96 025.33	3	229 107.50		R185	-94 093.17	3	230 165.77	
L186	-96 040.54	3	229 098.82		R186	-94 157.29	3	230 164.84	
L187	-96 085.07	3	229 091.08		R187	-94 216.31	3	230 156.05	
L188	-96 274.05	3	228 982.96		R188	-94 296.65	3	230 134.45	
L189	-96 585.20	3	228 805.23		R189	-94 355.95	3	230 110.58	
L190	-97 020.13	3	228 556.54		R190	-94 428.80	3	230 072.92	
L191	-97 109.24	3	228 509.63		R191	-94 457.54	3	230 056.55	
L192	-97 233.29	3	228 455.36		R192	-94 757.31	3	229 885.48	
L193	-97 603.45	3	228 307.76		R193	-94 802.63	3	229 876.94	
L194	-97 639.68	3	228 277.16		R194	-94 816.59	3	229 868.98	
L195	-97 654.54	3	228 271.23		R195	-94 849.42	3	229 833.02	
L196	-97 688.90	3	228 269.25		R196	-94 935.24	3	229 784.37	
					R197	-94 998.72	3	229 748.39	
					R198	-95 284.90	3	229 584.87	
					R199	-95 627.66	3	229 389.08	
					R200	-96 019.79	3	229 165.12	
					R201	-96 029.43	3	229 159.61	
					R202	-96 289.92	3	229 010.80	
					R203	-96 569.57	3	228 850.24	
					R204	-97 035.67	3	228 583.53	
Vel Sheet 22					Van of 25		P1147/19		

PADRESERWE KOÖRDINATE / ROAD RESERVE CO-ORDINATES									
LINKERKANT/LEFT HAND SIDE					REGTERKANT/RIGHT HAND SIDE				
Y		X		WG 25°	Y		X		
					R205	-97 118.45	3 228	540.61	
					R206	-97 125.00	3 228	537.91	
					R207	-97 607.51	3 228	341.17	
					R208	-97 654.79	3 228	338.21	
					R209	-97 670.16	3 228	331.99	
					R210	-97 679.99	3 228	323.60	
LINKERKANT/LEFT HAND SIDE					REGTERKANT/RIGHT HAND SIDE				
Y		X		WG 27°	Y		X		
L197	96	865.65	3 228	261.32	R211	96 860.96	3 228	294.02	
L198	96	420.57	3 228	075.38	R212	96 562.31	3 228	168.52	
L199	96	070.94	3 227	927.82	R213	96 133.36	3 227	988.61	
L200	95	858.43	3 227	838.27	R214	95 515.61	3 227	729.19	
L201	95	496.88	3 227	686.73	R215	95 084.72	3 227	549.82	
L202	95	208.47	3 227	565.97	R216	95 030.76	3 227	531.96	
L203	95	038.75	3 227	500.73	R217	94 991.07	3 227	521.24	
L204	95	023.83	3 227	496.46	R218	94 920.94	3 227	506.49	
L205	94	914.14	3 227	473.42	R219	94 853.06	3 227	498.83	
L206	94	834.94	3 227	465.11	R220	94 336.35	3 227	460.07	
L207	94	359.46	3 227	430.68	R221	93 827.03	3 227	423.30	
L208	93	904.26	3 227	396.19	R222	93 821.53	3 227	422.88	
L209	93	741.89	3 227	384.42	R223	93 446.54	3 227	394.53	
L210	93	629.31	3 227	376.27	R224	93 062.16	3 227	366.16	
L211	93	423.69	3 227	361.37	R225	92 952.07	3 227	358.03	
L212	92	970.98	3 227	327.42	R226	92 951.63	3 227	358.00	
L213	92	469.18	3 227	290.67	R227	92 803.58	3 227	347.64	
L214	92	384.62	3 227	284.68	R228	92 509.84	3 227	326.01	
L215	92	256.85	3 227	274.95	R229	92 481.80	3 227	323.84	
L216	92	179.04	3 227	258.74	R230	92 454.89	3 227	321.75	
L217	92	156.07	3 227	253.94	R231	92 254.51	3 227	306.90	
L218	92	155.62	3 227	253.85	R232	92 164.88	3 227	299.56	
L219	92	093.05	3 227	235.04	R233	92 164.72	3 227	299.54	
L220	92	021.31	3 227	206.41	R234	92 140.50	3 227	293.18	
L221	91	936.91	3 227	159.44	R235	92 077.70	3 227	278.37	
L222	91	885.33	3 227	119.61	R236	91 998.27	3 227	253.62	
L223	91	884.75	3 227	119.12	R237	91 899.49	3 227	200.57	
L224	91	858.22	3 227	096.85	R238	91 829.70	3 227	147.80	
L225	91	751.35	3 226	990.07	R239	91 829.06	3 227	147.32	
L226	91	740.42	3 226	975.18	R240	91 811.27	3 227	123.07	
L227	91	726.04	3 226	936.71	R241	91 810.07	3 227	121.81	
L228	91	663.36	3 226	808.85	R242	91 769.28	3 227	078.65	
L229	91	661.74	3 226	804.91	R243	91 715.04	3 227	005.47	
L230	91	592.03	3 226	605.99	R244	91 705.08	3 226	991.49	
L231	91	555.02	3 226	520.65	R245	91 683.46	3 226	961.82	
L232	91	517.65	3 226	450.97	R246	91 664.34	3 226	925.74	
L233	91	490.01	3 226	412.89	R247	91 623.45	3 226	821.98	
L234	91	423.25	3 226	333.73	R248	91 599.36	3 226	732.69	
L235	91	363.32	3 226	274.11	R249	91 560.67	3 226	616.30	
					Vel Sheet	23	Van of	25	P1147/19

PADRESERWE KOÖRDINATE / ROAD RESERVE CO-ORDINATES									
LINKERKANT/LEFT HAND SIDE					REGTERKANT/RIGHT HAND SIDE				
	Y		X	WG 27°		Y		X	
L236	91 303.65	3	226	230.73	R250	91 534.01	3	226	548.02
L237	91 266.36	3	226	207.78	R251	91 500.15	3	226	485.82
L238	91 155.15	3	226	158.46	R252	91 452.18	3	226	415.37
L239	91 083.47	3	226	136.38	R253	91 400.88	3	226	356.91
L240	90 835.93	3	226	075.84	R254	91 343.84	3	226	303.65
L241	90 672.71	3	226	035.97	R255	91 287.07	3	226	263.18
L242	90 383.73	3	225	965.18	R256	91 214.41	3	226	221.67
L243	90 238.41	3	225	929.34	R257	91 141.06	3	226	191.28
L244	90 124.48	3	225	894.73	R258	91 075.42	3	226	171.54
L245	89 864.44	3	225	830.18	R259	90 830.01	3	226	111.56
L246	89 862.55	3	225	829.71	R260	90 656.96	3	226	065.40
L247	89 694.73	3	225	797.07	R261	90 384.53	3	225	998.82
L248	89 482.30	3	225	745.48	R262	90 241.33	3	225	963.82
L249	89 427.54	3	225	732.08	R263	90 112.79	3	225	943.31
L250	89 044.34	3	225	638.31	R264	89 886.91	3	225	892.89
L251	89 034.68	3	225	635.95	R265	89 886.30	3	225	892.75
L252	89 033.24	3	225	633.19	R266	89 703.24	3	225	844.19
L253	89 018.67	3	225	629.61	R267	89 589.90	3	225	804.89
L254	88 683.51	3	225	547.14	R268	89 460.51	3	225	773.14
L255	88 396.76	3	225	477.73	R269	89 060.95	3	225	675.51
L256	88 380.99	3	225	473.85	R270	89 050.96	3	225	673.07
L257	88 109.93	3	225	407.95	R271	88 814.98	3	225	645.69
L258	88 036.62	3	225	390.13	R272	88 788.77	3	225	639.34
L259	87 962.05	3	225	371.96	R273	88 686.37	3	225	614.55
L260	87 766.45	3	225	324.06	R274	88 399.60	3	225	544.90
L261	87 766.32	3	225	324.03	R275	88 399.69	3	225	547.11
L262	87 621.58	3	225	288.52	R276	88 112.85	3	225	476.76
L263	87 479.96	3	225	253.79	R277	88 112.75	3	225	474.43
L264	87 393.78	3	225	232.65	R278	88 017.16	3	225	451.09
L265	87 193.47	3	225	183.90	R279	87 826.28	3	225	404.45
L266	87 193.32	3	225	183.86	R280	87 826.00	3	225	404.38
L267	86 907.01	3	225	114.23	R281	87 733.03	3	225	381.66
L268	86 906.20	3	225	114.03	R282	87 732.78	3	225	381.60
L269	86 877.03	3	225	106.94	R283	87 620.27	3	225	354.12
L270	86 665.08	3	225	054.71	R284	87 619.89	3	225	354.03
L271	86 664.68	3	225	054.61	R285	87 482.79	3	225	320.55
L272	86 543.42	3	225	025.13	R286	87 312.93	3	225	279.06
L273	86 543.20	3	225	025.07	R287	87 196.39	3	225	250.71
L274	86 447.43	3	225	001.73	R288	87 002.96	3	225	203.50
L275	86 446.83	3	225	001.59	R289	86 909.84	3	225	180.87
L276	86 394.81	3	224	988.89	R290	86 909.30	3	225	180.74
L277	86 331.55	3	224	973.31	R291	86 624.79	3	225	111.15
L278	86 003.19	3	224	893.31	R292	86 608.57	3	225	107.19
L279	85 591.17	3	224	792.63	R293	86 510.50	3	225	083.32
L280	85 502.34	3	224	770.73	R294	86 448.90	3	225	068.33
L281	85 486.24	3	224	766.77	R295	86 448.90	3	225	068.58
L282	85 471.12	3	224	763.07	R296	86 330.39	3	225	037.57
L283	85 455.68	3	224	759.30	R297	86 330.86	3	225	039.56
L284	85 440.99	3	224	755.70	R298	86 322.29	3	225	037.46
L285	84 990.48	3	224	645.94	R299	86 289.79	3	225	029.52
L286	84 652.16	3	224	563.36	R300	86 148.84	3	224	994.88
					<div> <div>Vel Sheet</div> <div>24</div> <div>Van of</div> <div>25</div> </div> <div>P1147/19</div>				

PADRESERWE KOÖRDINATE / ROAD RESERVE CO-ORDINATES									
LINKERKANT/LEFT HAND SIDE					REGTERKANT/RIGHT HAND SIDE				
	Y		X	WG 27°		Y		X	
L287	84 539.62	3	224 535.88		R301	86 148.33	3	224 994.75	
L288	84 314.40	3	224 480.68		R302	86 017.31	3	224 962.69	
L289	84 314.08	3	224 480.60		R303	86 009.72	3	224 960.83	
L290	84 206.93	3	224 454.49		R304	85 910.76	3	224 936.68	
L291	84 139.88	3	224 438.05		R305	85 732.83	3	224 893.22	
L292	84 139.15	3	224 437.87		R306	85 534.20	3	224 844.71	
L293	83 947.77	3	224 391.07		R307	85 434.48	3	224 820.24	
L294	83 947.36	3	224 390.97		R308	85 434.43	3	224 820.23	
L295	83 782.23	3	224 350.68		R309	85 210.34	3	224 765.64	
L296	83 782.01	3	224 350.62		R310	85 135.45	3	224 747.35	
L297	83 721.04	3	224 335.79		R311	85 135.10	3	224 747.27	
L298	83 633.50	3	224 314.37		R312	85 022.48	3	224 719.76	
L299	83 633.08	3	224 314.26		R313	84 745.17	3	224 652.02	
L300	83 493.41	3	224 280.30		R314	84 539.74	3	224 601.88	
L301	83 413.45	3	224 260.68		R315	84 539.15	3	224 601.73	
L302	83 372.02	3	224 250.55		R316	84 103.65	3	224 495.63	
L303	83 368.44	3	224 249.67		R317	84 089.46	3	224 492.13	
L304	83 279.19	3	224 227.71		R318	84 074.21	3	224 488.37	
L305	83 161.53	3	224 187.79		R319	84 058.84	3	224 484.58	
L306	83 147.06	3	224 182.99		R320	83 734.61	3	224 405.07	
L307	83 101.98	3	224 168.04		R321	83 627.95	3	224 378.97	
L308	83 037.82	3	224 145.48		R322	83 618.45	3	224 376.65	
L309	83 008.20	3	224 128.78		R323	83 520.20	3	224 352.60	
L310	83 000.45	3	224 124.81		R324	83 519.93	3	224 352.53	
L311	82 985.31	3	224 120.61		R325	83 432.62	3	224 331.11	
L312	82 962.02	3	224 115.49		R326	83 244.37	3	224 285.05	
L313	82 944.68	3	224 112.18		R327	83 244.30	3	224 285.03	
L314	82 940.96	3	224 111.47		R328	83 158.76	3	224 261.86	
L315	82 806.05	3	224 059.31		R329	83 131.77	3	224 254.41	
L316	82 782.00	3	224 050.12		R330	83 087.40	3	224 239.80	
L317	82 736.72	3	224 030.42		R331	83 049.48	3	224 231.52	
L318	82 528.84	3	223 939.96		R332	82 782.80	3	224 086.01	
L319	82 321.04	3	223 849.53		R333	82 768.22	3	224 077.95	
L320	82 217.07	3	223 804.29		R334	82 708.69	3	224 052.08	
L321	82 113.10	3	223 759.05		R335	82 652.56	3	224 027.68	
L322	82 083.76	3	223 746.28		R336	82 540.05	3	223 978.78	
L323	82 069.99	3	223 740.29		R337	82 442.50	3	223 936.38	
L324	81 911.08	3	223 671.14		R338	82 343.24	3	223 893.24	
L325	81 898.06	3	223 665.48		R339	82 278.13	3	223 864.94	
L326	81 745.55	3	223 619.24		R340	82 100.71	3	223 787.83	
					R341	82 018.86	3	223 752.25	
					R342	81 903.29	3	223 702.02	
					R343	81 857.00	3	223 696.22	
					R344	81 835.75	3	223 693.56	
					R345	81 742.67	3	223 681.90	

DEPARTMENT OF TRANSPORT

NO. 904

21 September 2021

**THE SOUTH AFRICAN NATIONAL ROADS
AGENCY SOC LIMITED**Registration No: 1998/009584/30

DECLARATION AMENDMENT OF NATIONAL ROAD N8 SECTION 6

AMENDMENT OF DECLARATION No. 457 OF 2009.

By virtue of Section 40 (1)(b) of The South African National Roads Agency Limited and National Roads Act, 1998 (Act No. 7 of 1998), I hereby amend Declaration No. 457 of 2009 by substituting it in its entirety, with the accompanying sheets 1 to 32 of Plan No. P1160/19.

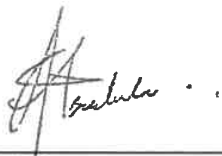
(National Road N8 Section 6: Groblershoop – Griquatown)

MINISTER OF TRANSPORT

DEPARTEMENT VAN VERVOER

NO. 904

21 September 2021

**DIE SUID-AFRIKAANSE NASIONALE
PADAGENTSKAP MSB BEPERK**

Registrasie No: 1998/009584/30

VERKLARING WYSIGING VAN NASIONALE PAD N8 SEKSIE 6

WYSIGING VAN VERKLARING No. 457 VAN 2009.

Kragtens Artikel 40(1)(b) van die Wet op die Suid-Afrikaanse Nasionale Padagentskap Beperk en op Nasionale Paaie, 1998 (Wet No. 7 van 1998), wysig ek hiermee Verklaring No. 457 van 2009 deur dit in sy geheel te vervang, met bygaande velle 1 tot 32 van Plan No. P1160/19.

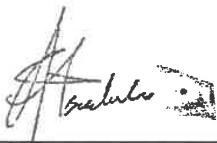
(Nasionale Pad N8 Seksie 6: Groblershoop – Griekwastad)**MINISTER VAN VERVOER**

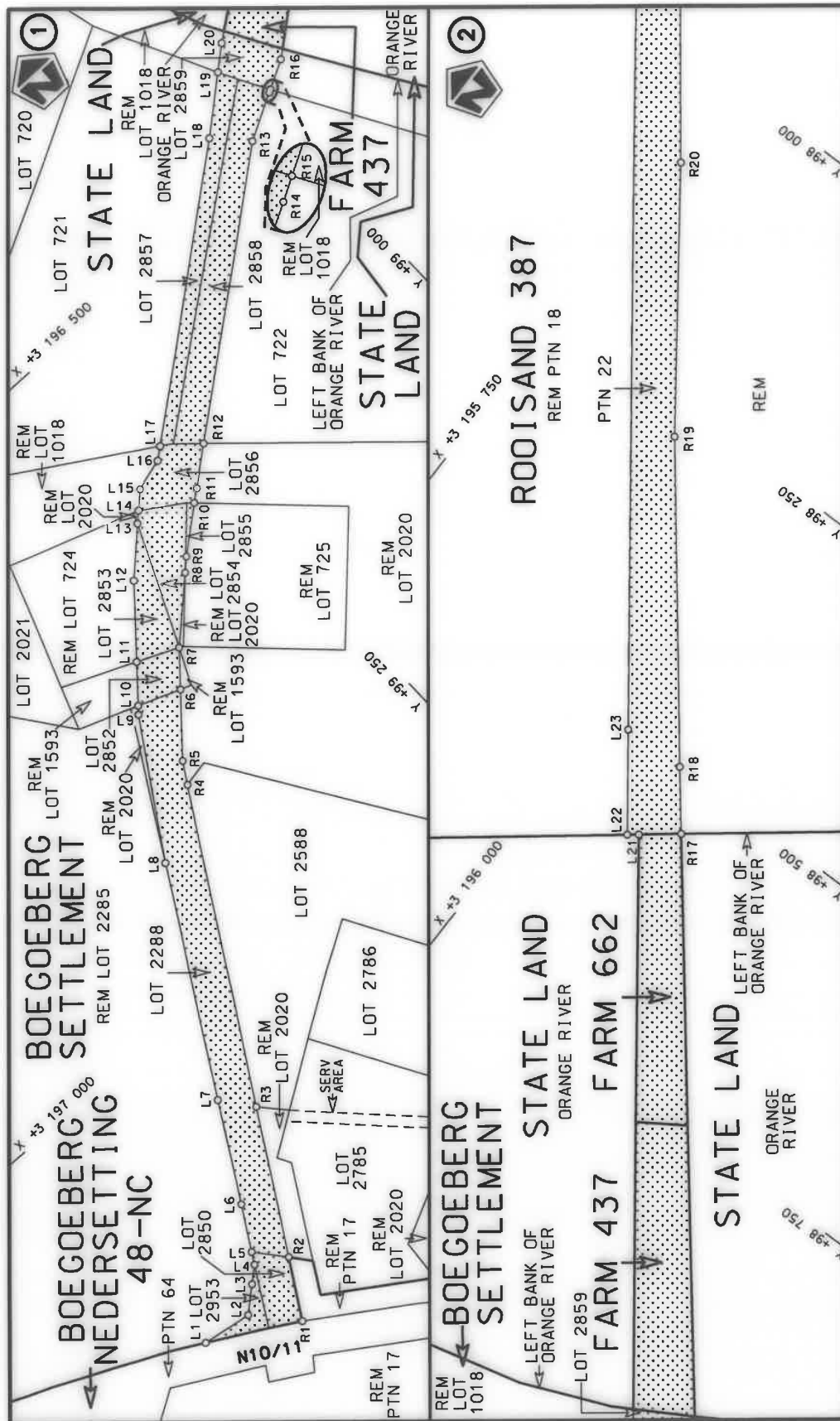

Die Suid Afrikaanse Nasionale Padagentskap MSB Bpk The South African National Roads Agency SOC Ltd	Die figuur getoon The figure shown	 steldie padreserwe voor van 'n gedeelte represents the road reserve of a portion van Nasionale Roete N8 Sekse of National Route of Section	Vel Sheet 1 of 32 Plan P1160/19
---	---------------------------------------	--	---------------------------------------

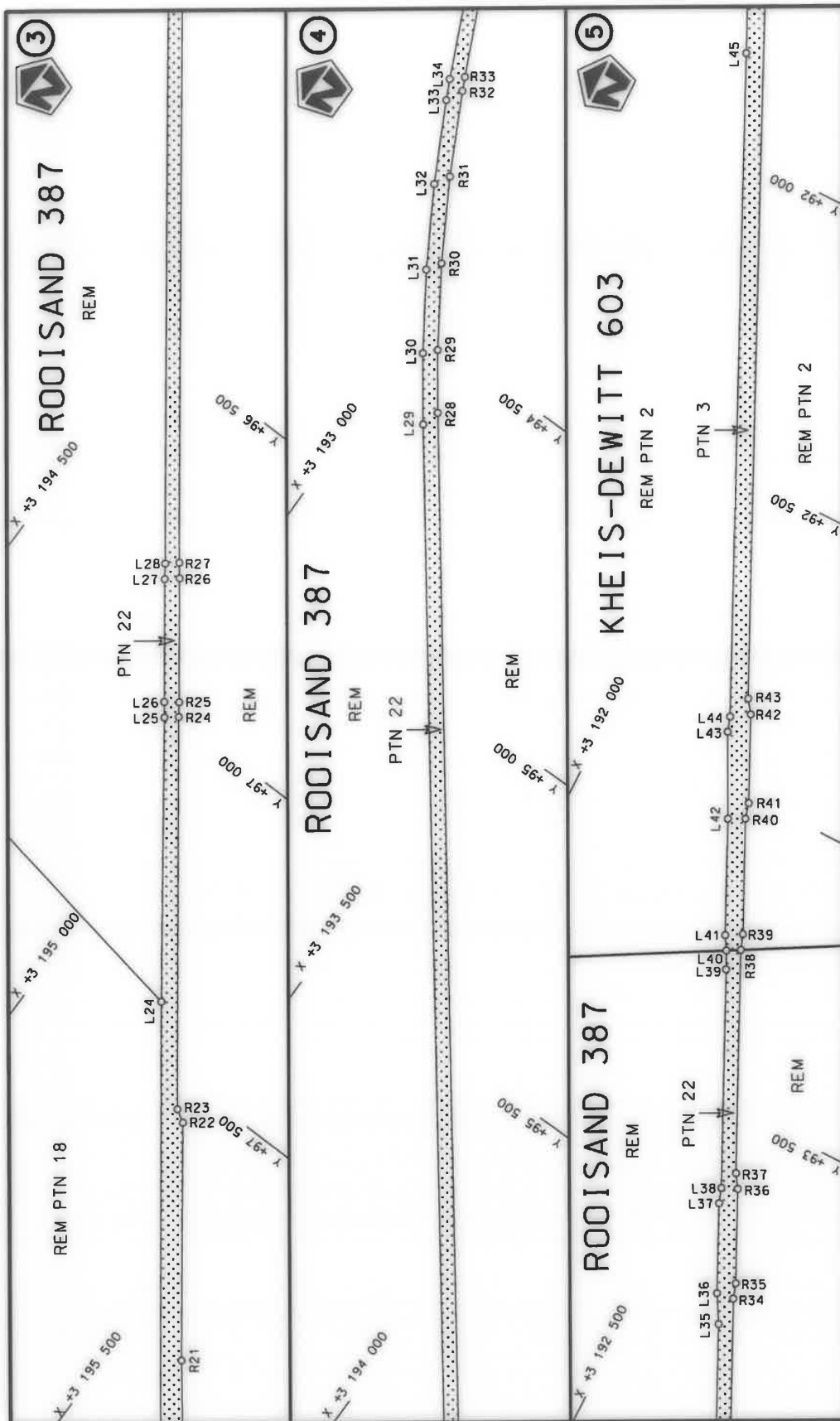

Die Suid Afrikaanse Nasionale Padogenskap MSB Bpk The South African National Roads Agency SOC Ltd	Die figuur getoon The figure shown		stel die padreserwe voor van 'n gedeelte represents the road reserve of a portion van Nasionale Roete N8 of National Route	Vel Sheet 2 of 32
			6 Seksie Section	Plan P1160/19

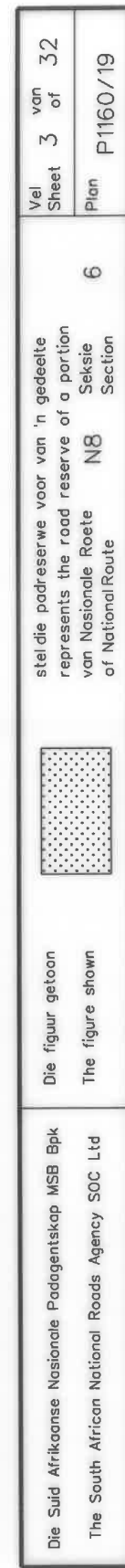

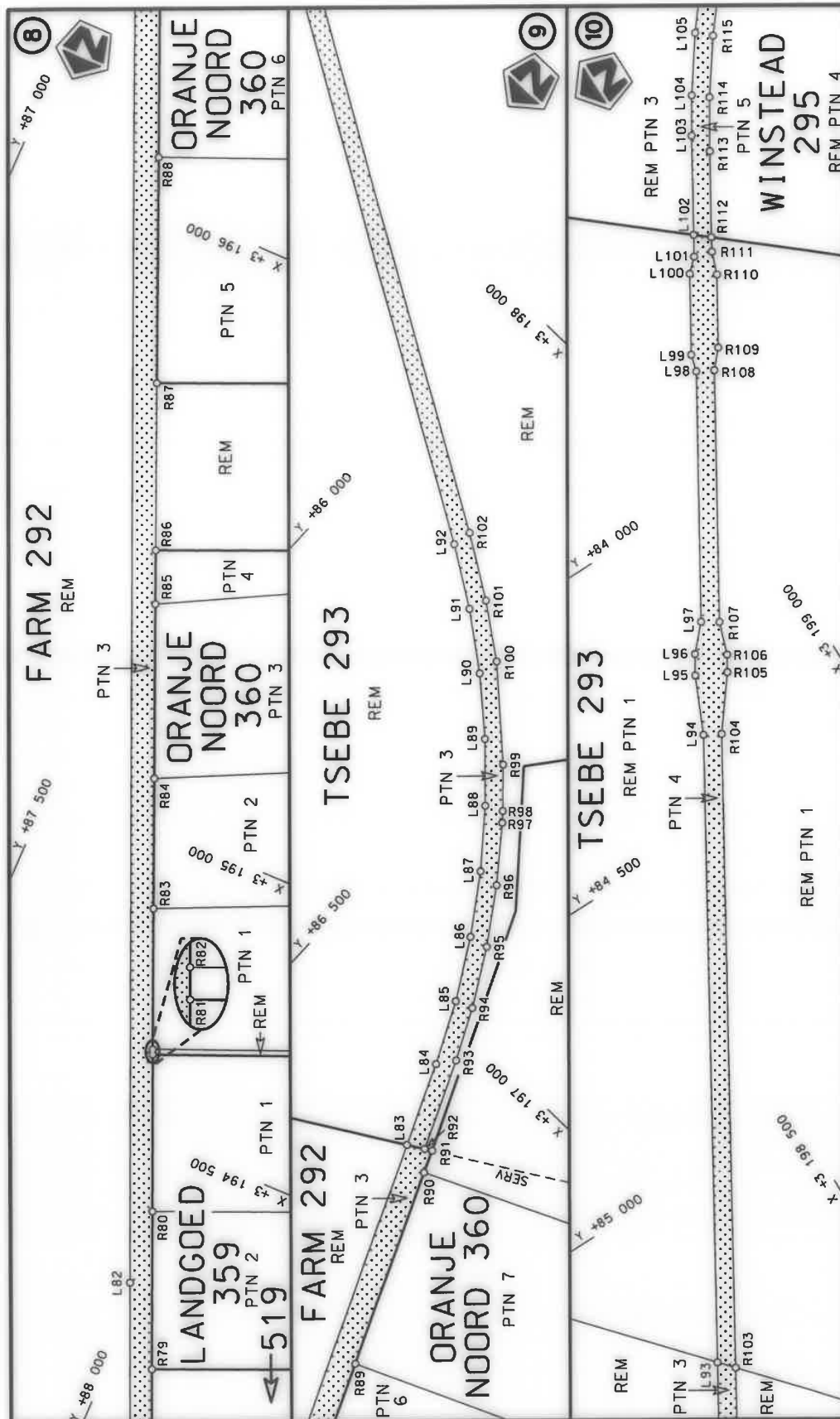

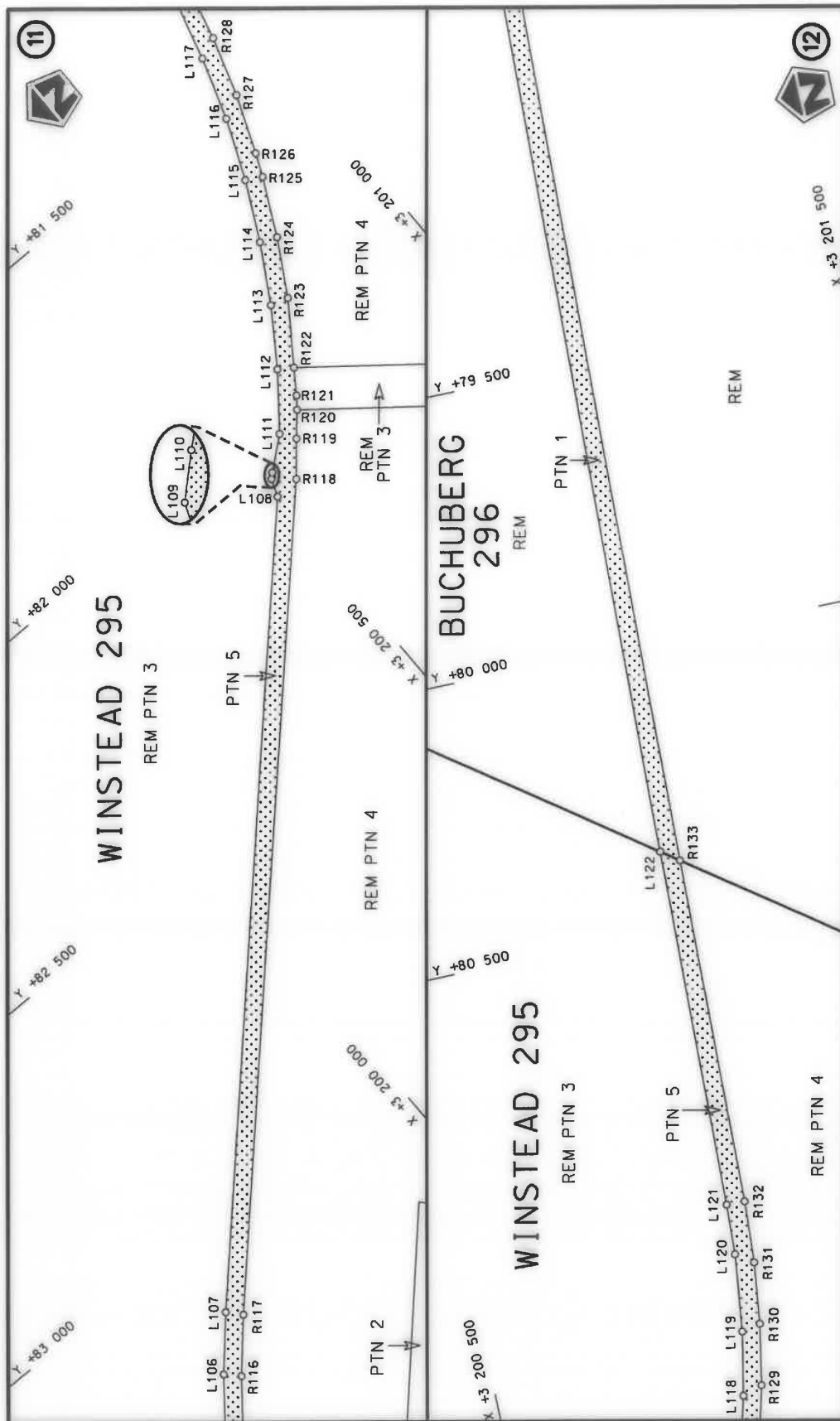

Die Suid Afrikaanse Nasionale Padagentskap MSB Bpk The South African National Roads Agency SOC Ltd	Die figuur getoon The figure shown	 stel die padreserwe voor van 'n gedeelte represents the road reserve of a portion van Nasionale Roete N8 of National Route N8	Vel Sheet 5 of 32 Plan P1160/19
---	---------------------------------------	--	---------------------------------------

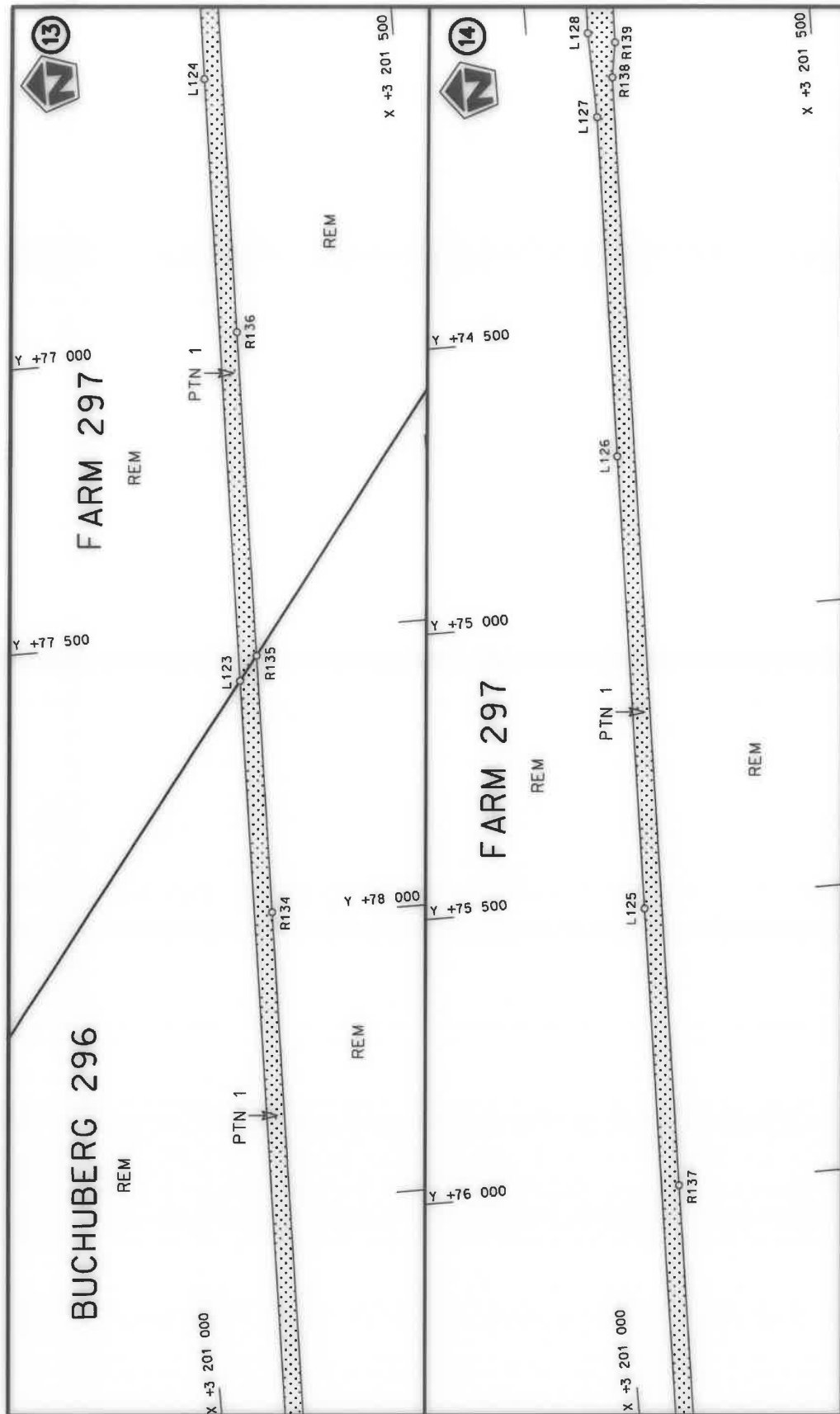

Die Suid Afrikaanse Nasionale Padagentskap MSB Bpk The South African National Roads Agency SOC Ltd	Die figuur getoon The figure shown		stel die padreserwe voor van 'n gedeelte represents the road reserve of a portion van Nasionale Roete N8 of National Route N8	Vel Sheet 6 of 32 Plan P1160/19
---	---------------------------------------	---	--	---

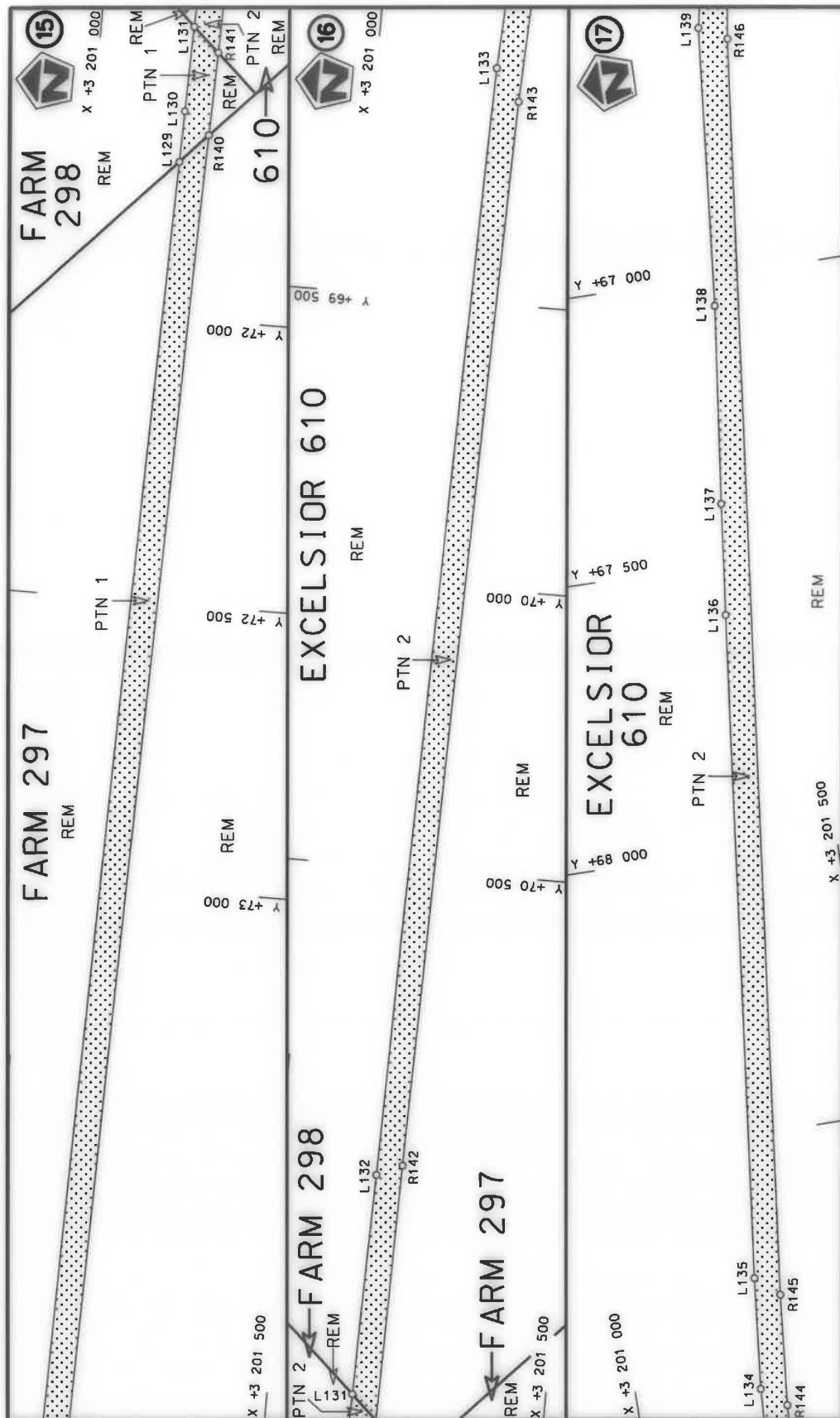

Die Suid Afrikaanse Nasionale Padagentskap MSB Bpk The South African National Roads Agency SOC Ltd	Die figuur getoon The figure shown	steldie padreserwe voor van 'n gedeelte represents the road reserve of a portion van Nasionale Roete N8 of National Route N8	Vel Sheet 7 of 32 Plan P1160/19
---	---------------------------------------	---	---------------------------------------

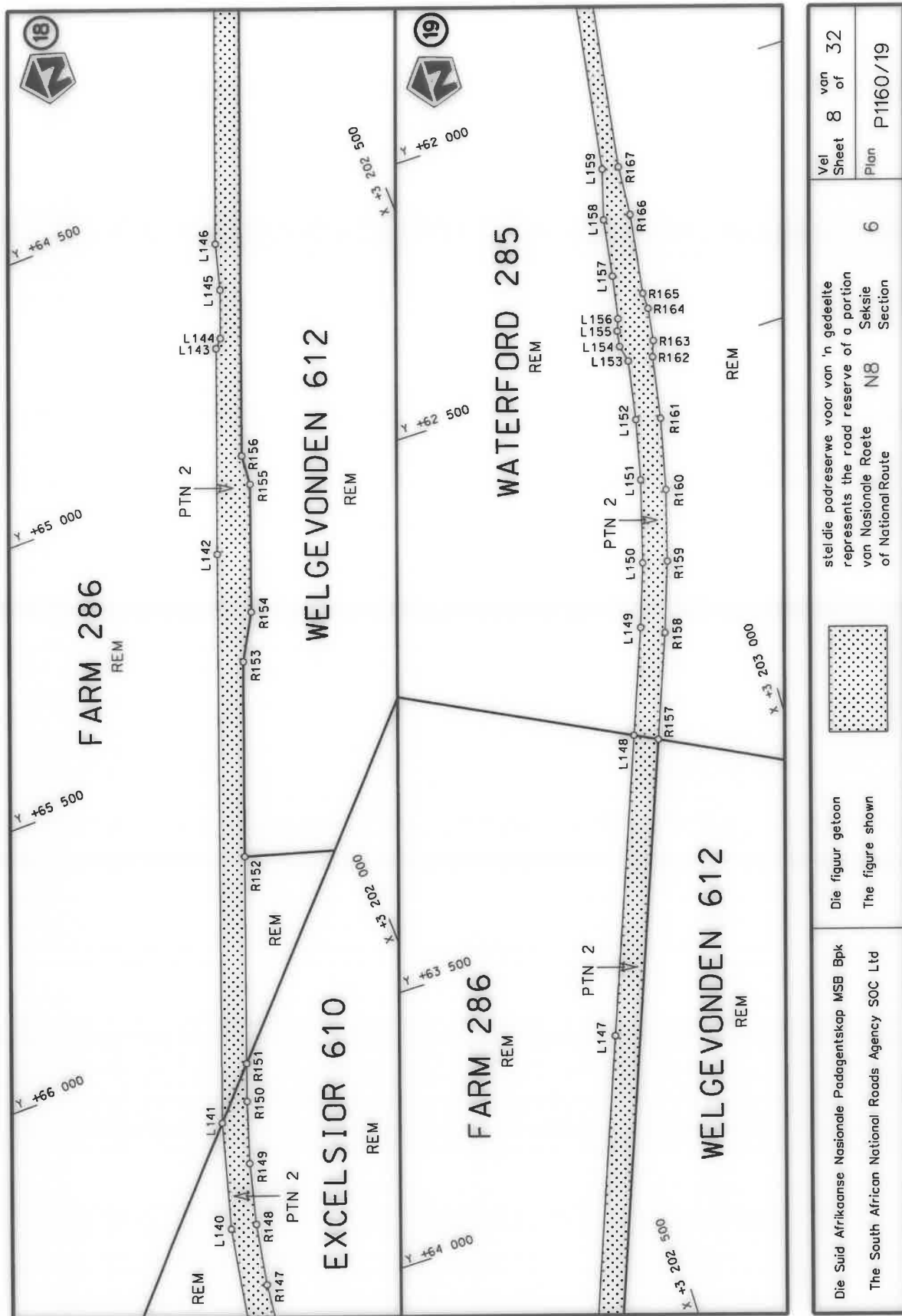

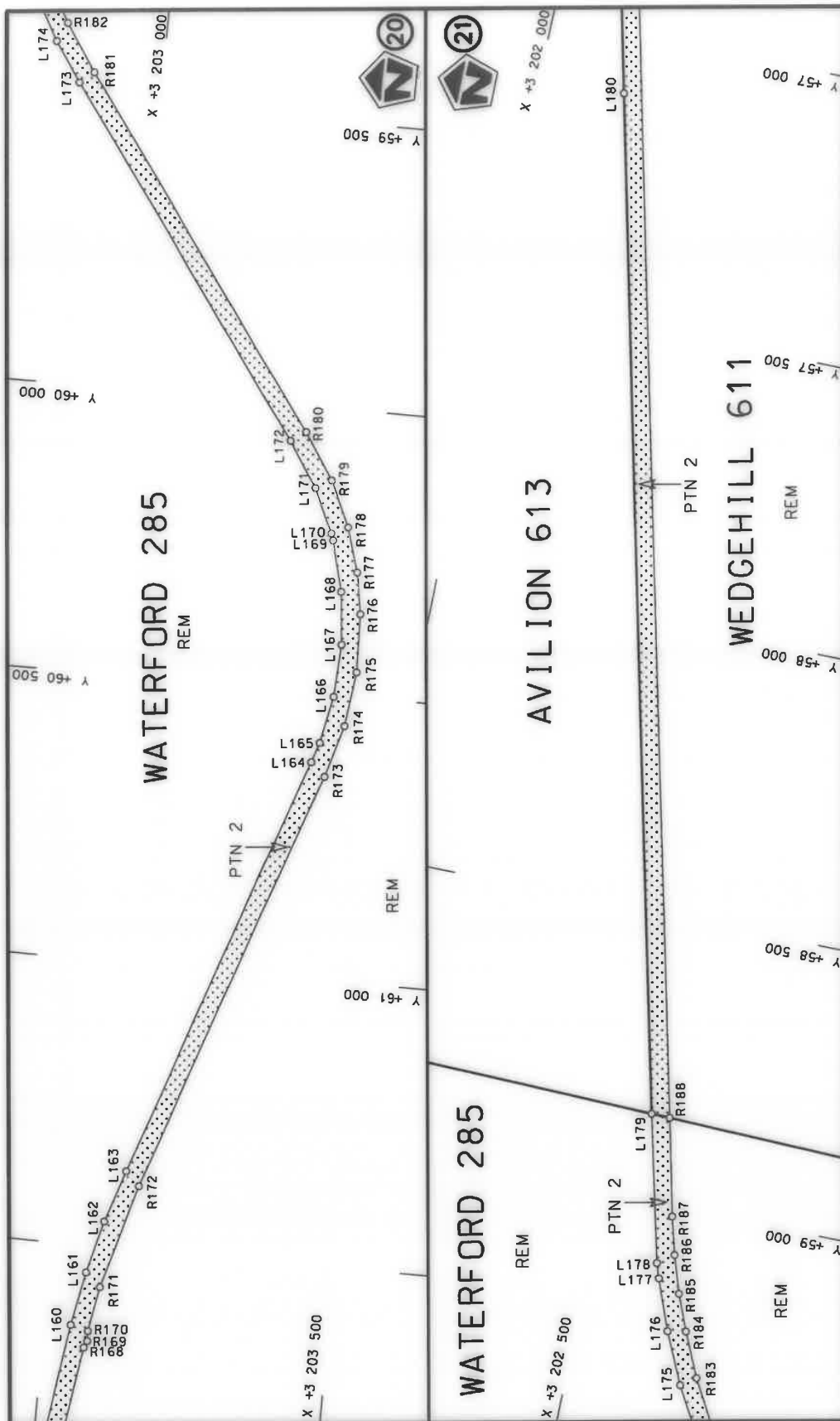

Die Suid Afrikaanse Nasionale Padagentskap MSB Bpk The South African National Roads Agency SOC Ltd	Die figuur getoon The figure shown	steldie padreserwe voor van 'n gedeelte represents the road reserve of a portion van Nasionale Roete NB of National Route Section	Vel Sheet 9 of 32 Plan P1160/19
---	---------------------------------------	--	---

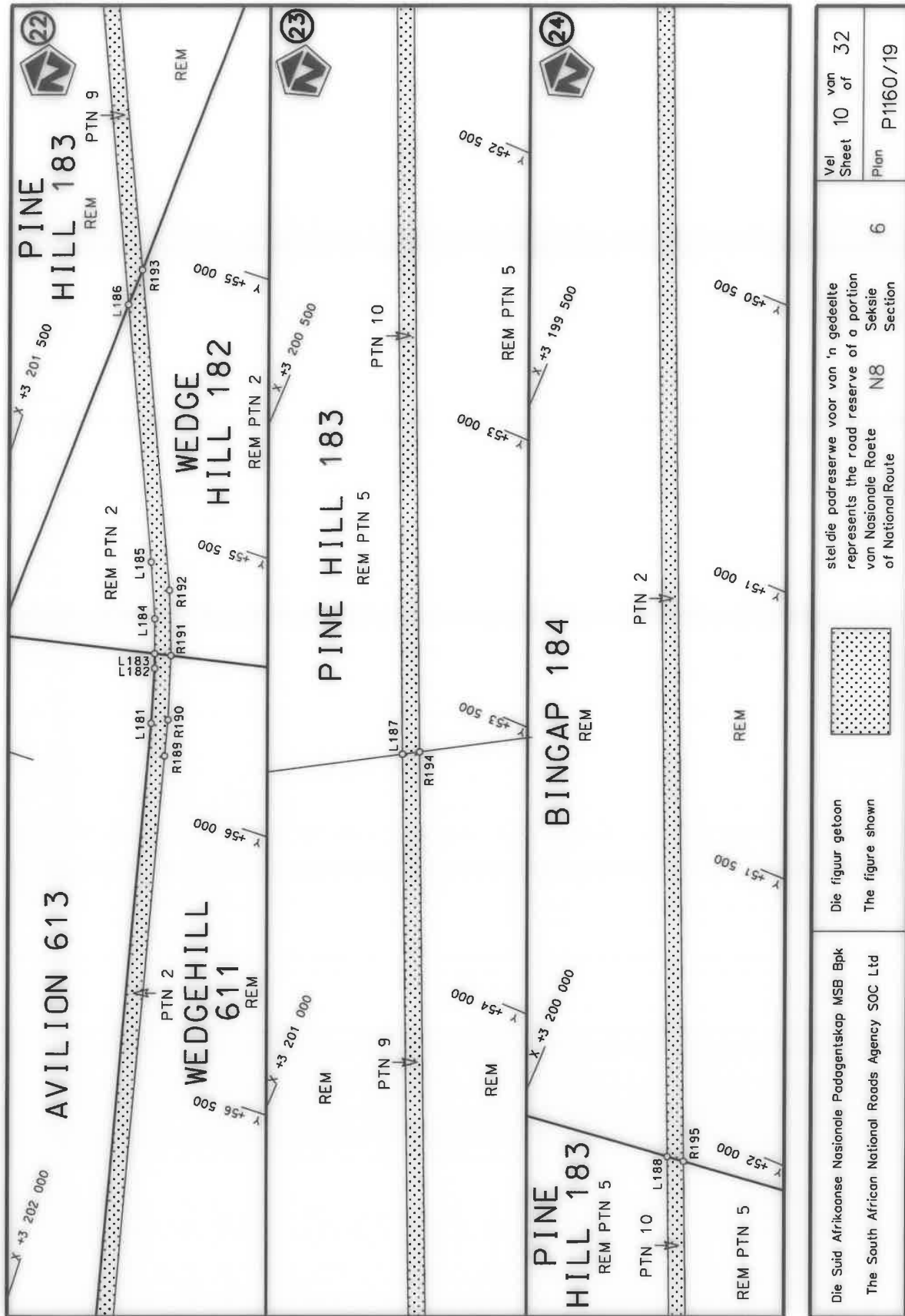

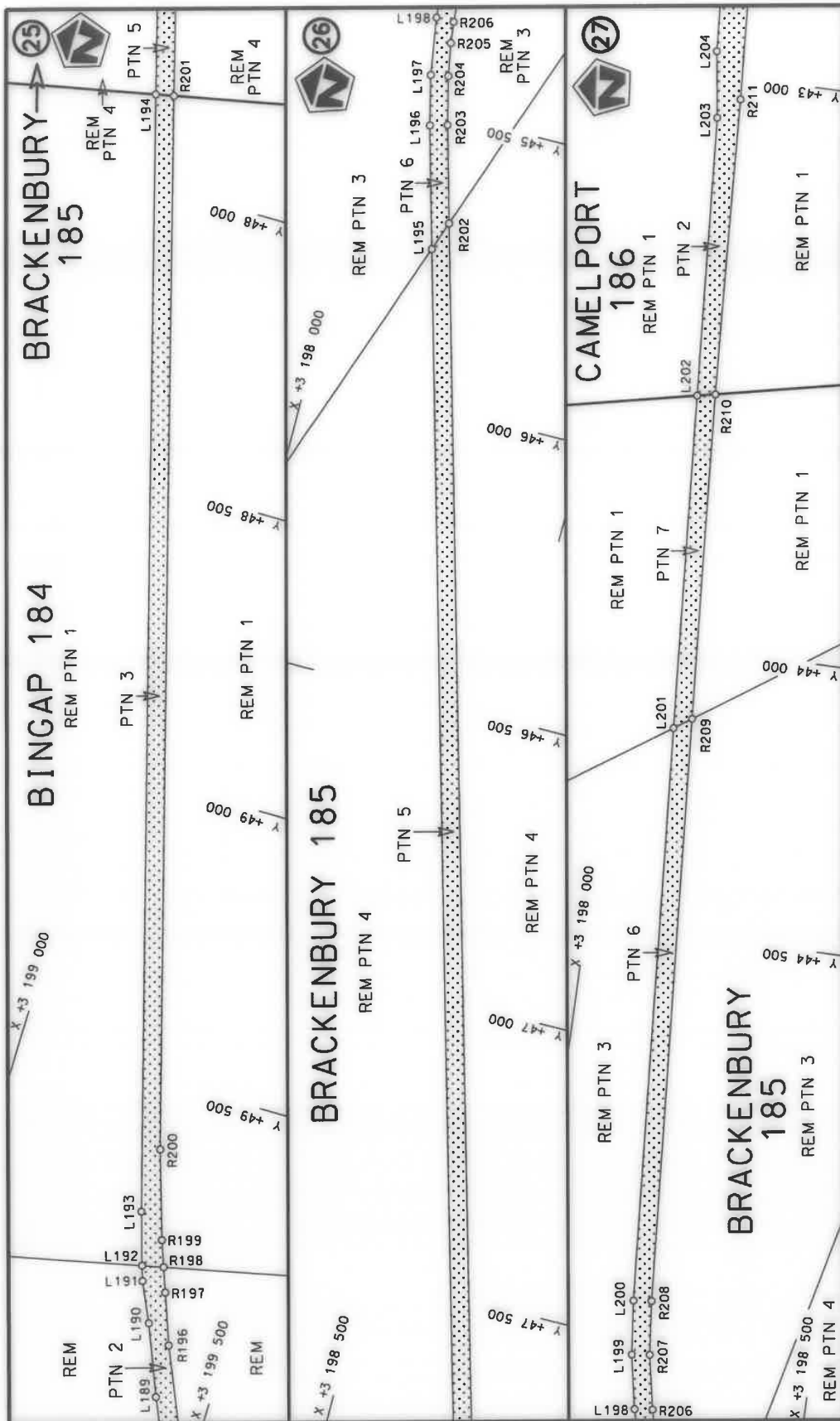

Die Suid Afrikaanse Nasionale Padagentskap MSB Bpk The South African National Roads Agency SOC Ltd	Die figuur getoon The figure shown		steldie padreserwe voor van 'n gedeelte represents the road reserve of a portion van Nasionale Roete N8 of National Route	6	Plan P1160/19	Vel Sheet 11 of 32	32
---	---------------------------------------	---	--	---	---------------	--------------------	----

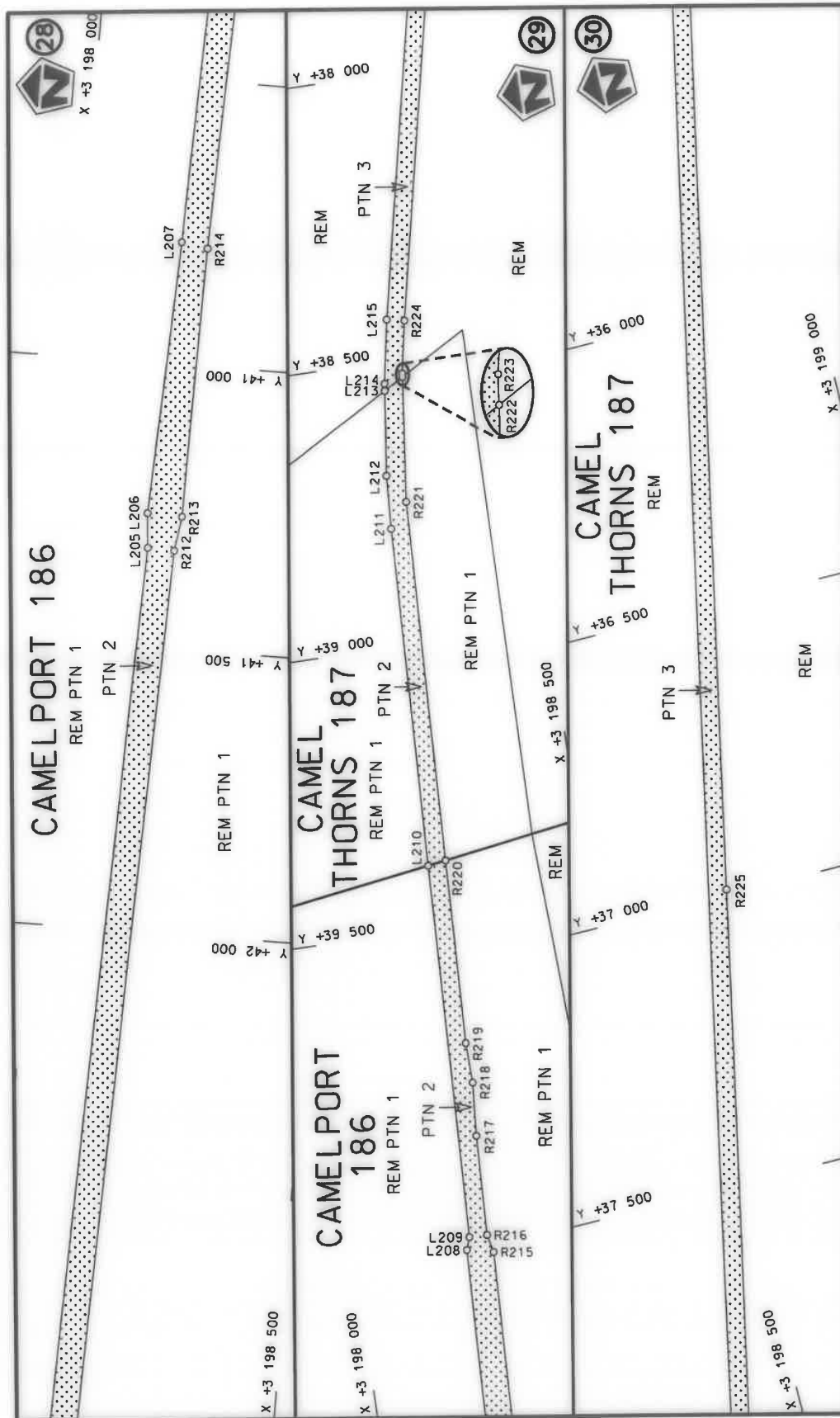

Die Suid Afrikaanse Nasionale Padagentskap MSB Bpk The South African National Roads Agency SOC Ltd	Die figuur getoon The figure shown	 steldie padreserwe voor van 'n gedeelte represents the road reserve of a portion van Nasionale Roete N8 of National Route N8	Vel Sheet 12 of 32 Plan P1160/19
---	---------------------------------------	--	---

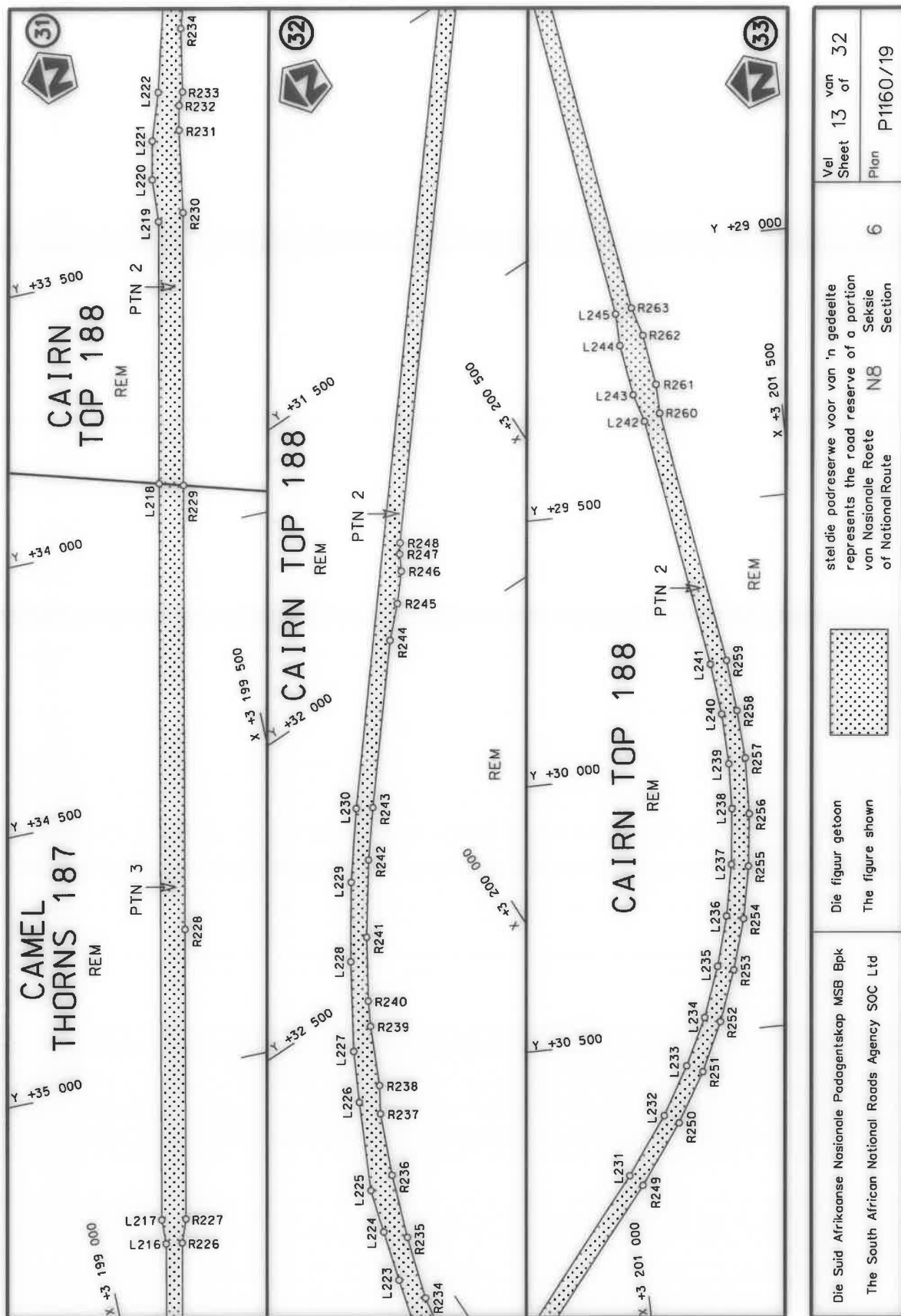

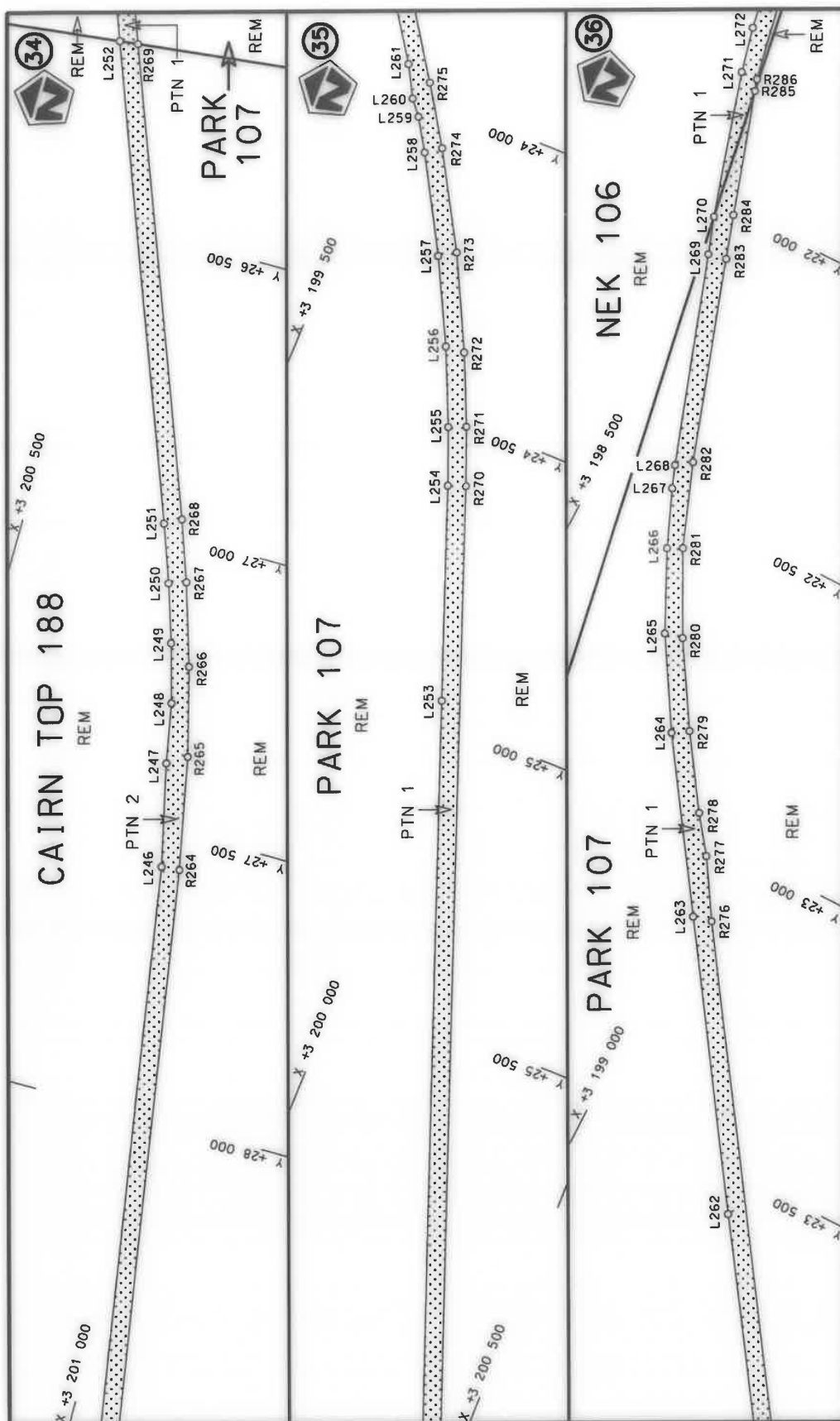

Die Suid Afrikaanse Nasionale Padagentskap MSB Bpk	Die figuur getoon		steldie padreserwe voor van 'n gedeelte represents the road reserve of a portion	van Nasionale Roete N8 of National Route	6	Vel Sheet 14 van 32
The South African National Roads Agency SOC Ltd	The figure shown					Plan P1160/19

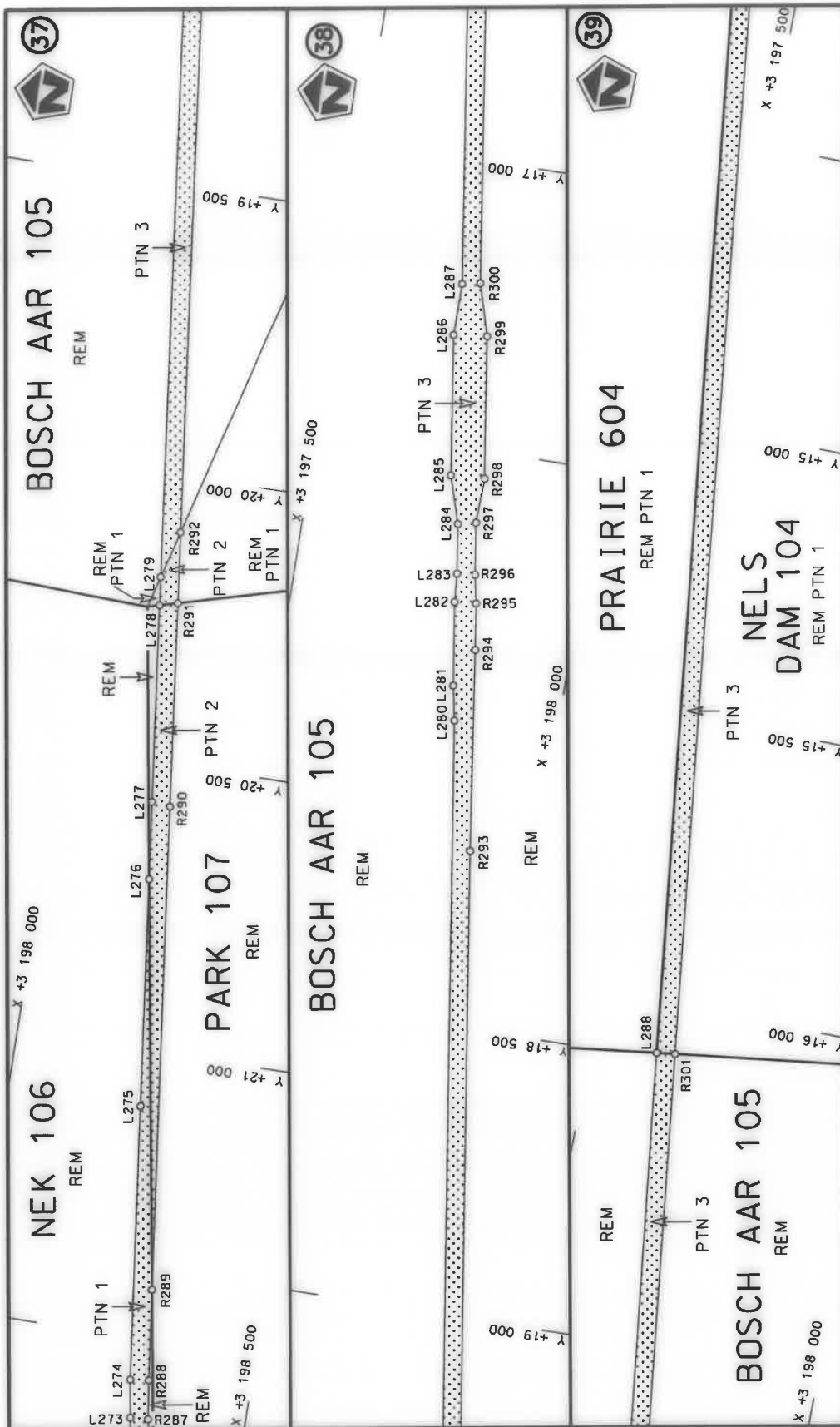

Die Suid Afrikaanse Nasionale Padagentskap MSB Bpk The South African National Roads Agency SOC Ltd	Die figuur getoon The figure shown		steldie padreserwe voor van 'n gedeelte represents the road reserve of a portion van Nasionale Roete N8 of National Route Section	Vel Sheet 15 of 32 Plan P1160/19
---	---------------------------------------	---	--	--



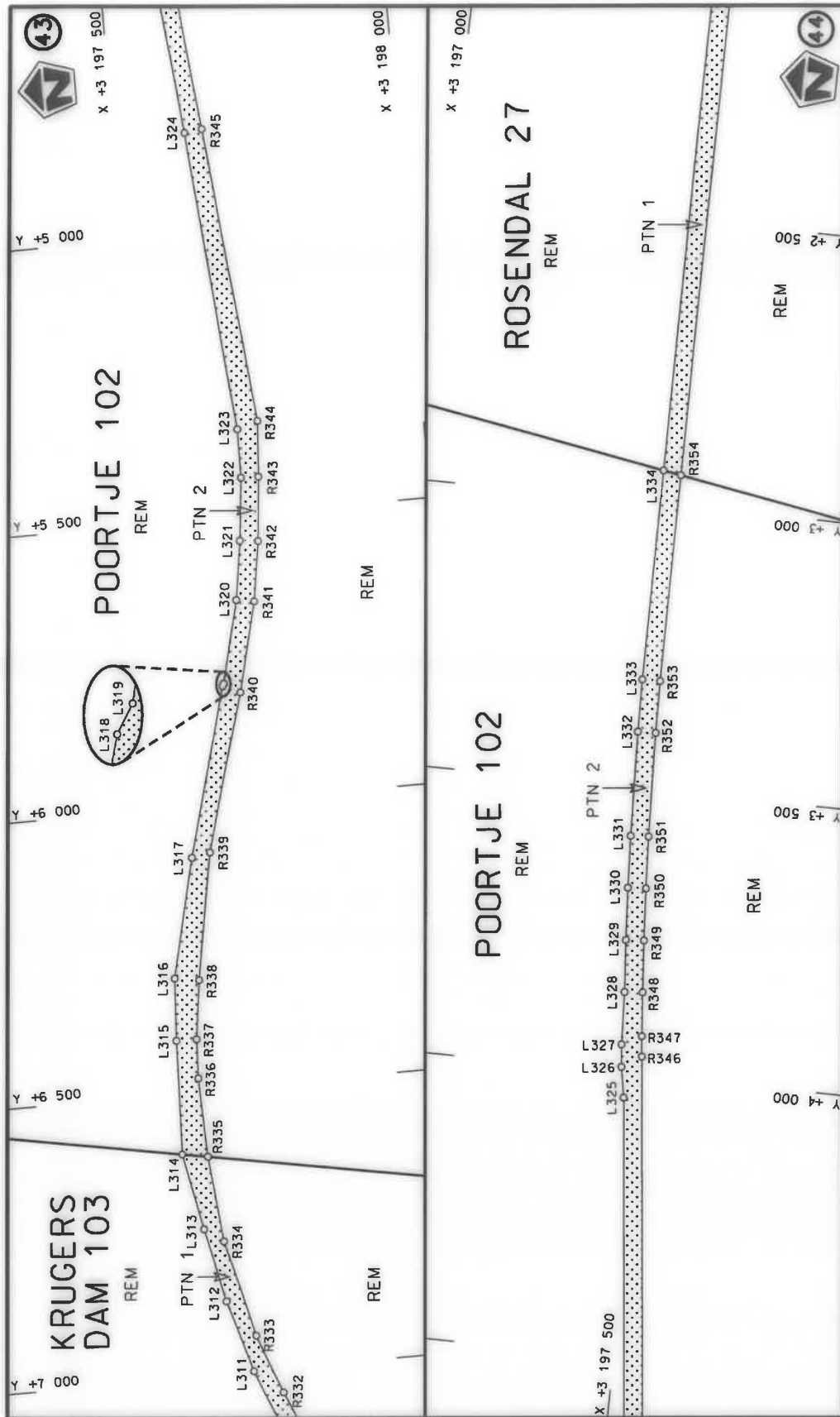

Die Suid Afrikaanse Nasionale Padagentskap MSB Bpk The South African National Roads Agency SOC Ltd	Die figuur getoon The figure shown	steldie padreserwe voor van 'n gedeelte represents the road reserve of a portion van Nasionale Roete N8 of National Route	Vel Sheet 17 of 32 Plan P1160/19
---	---------------------------------------	--	---

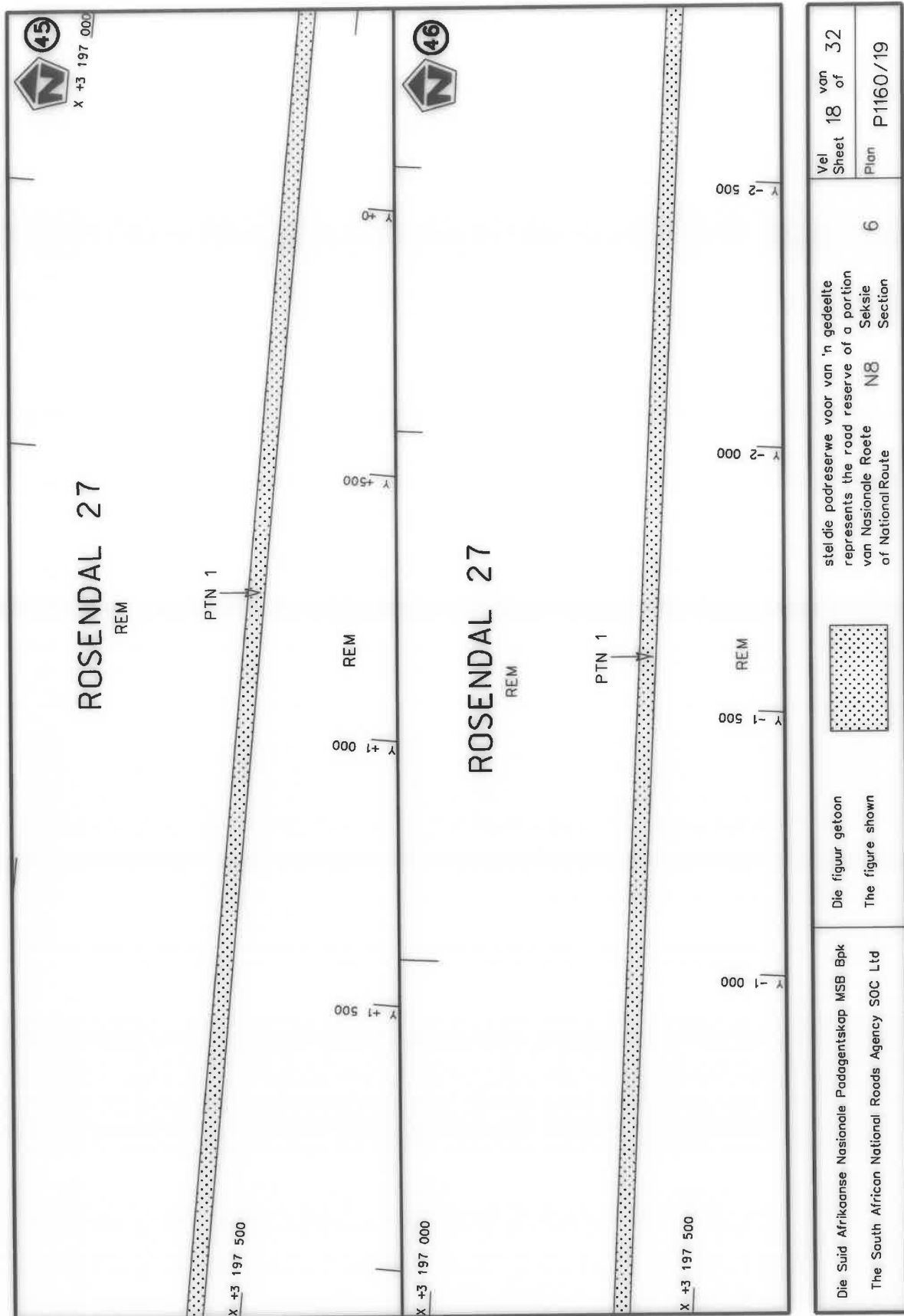

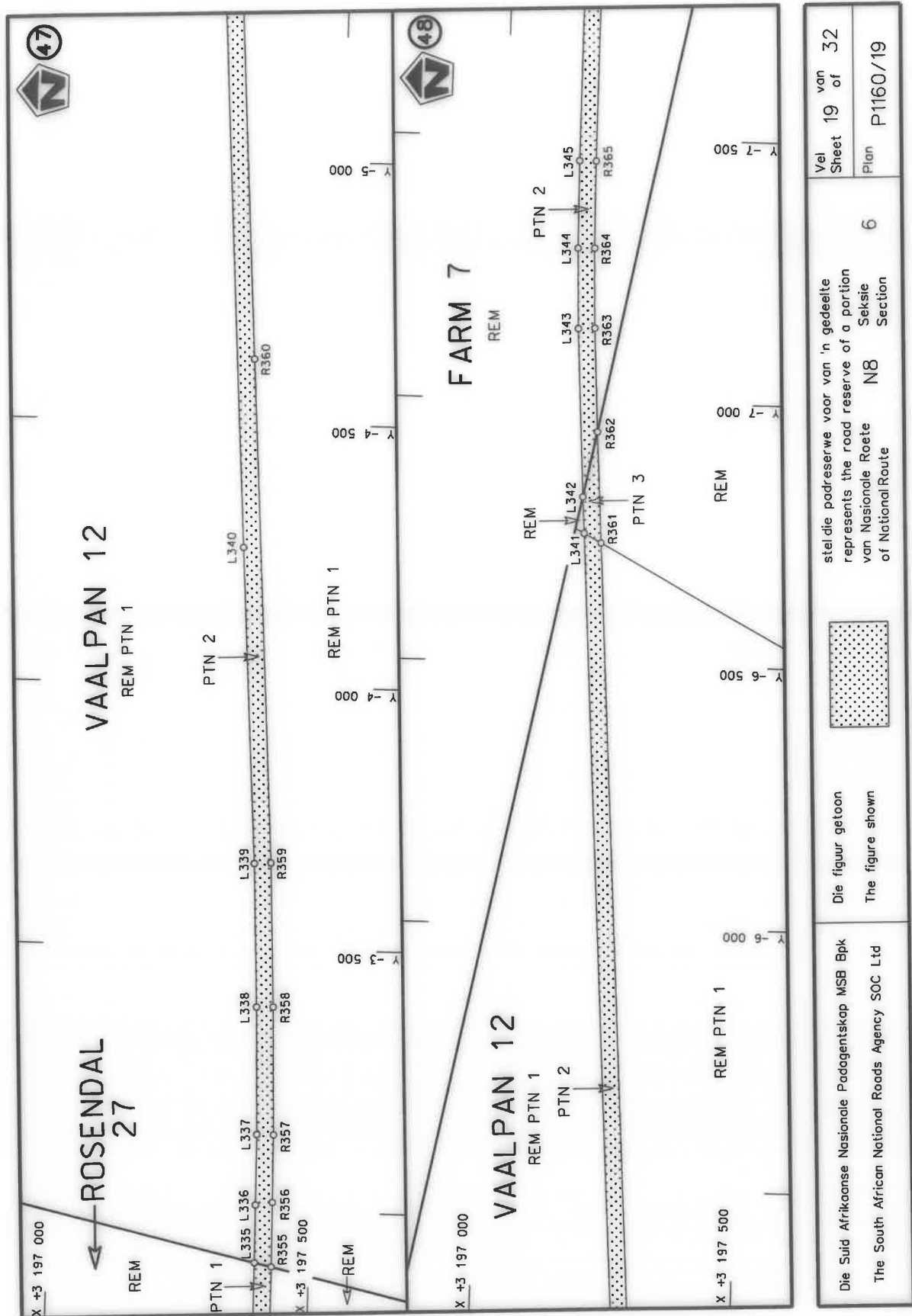

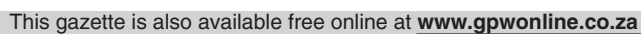

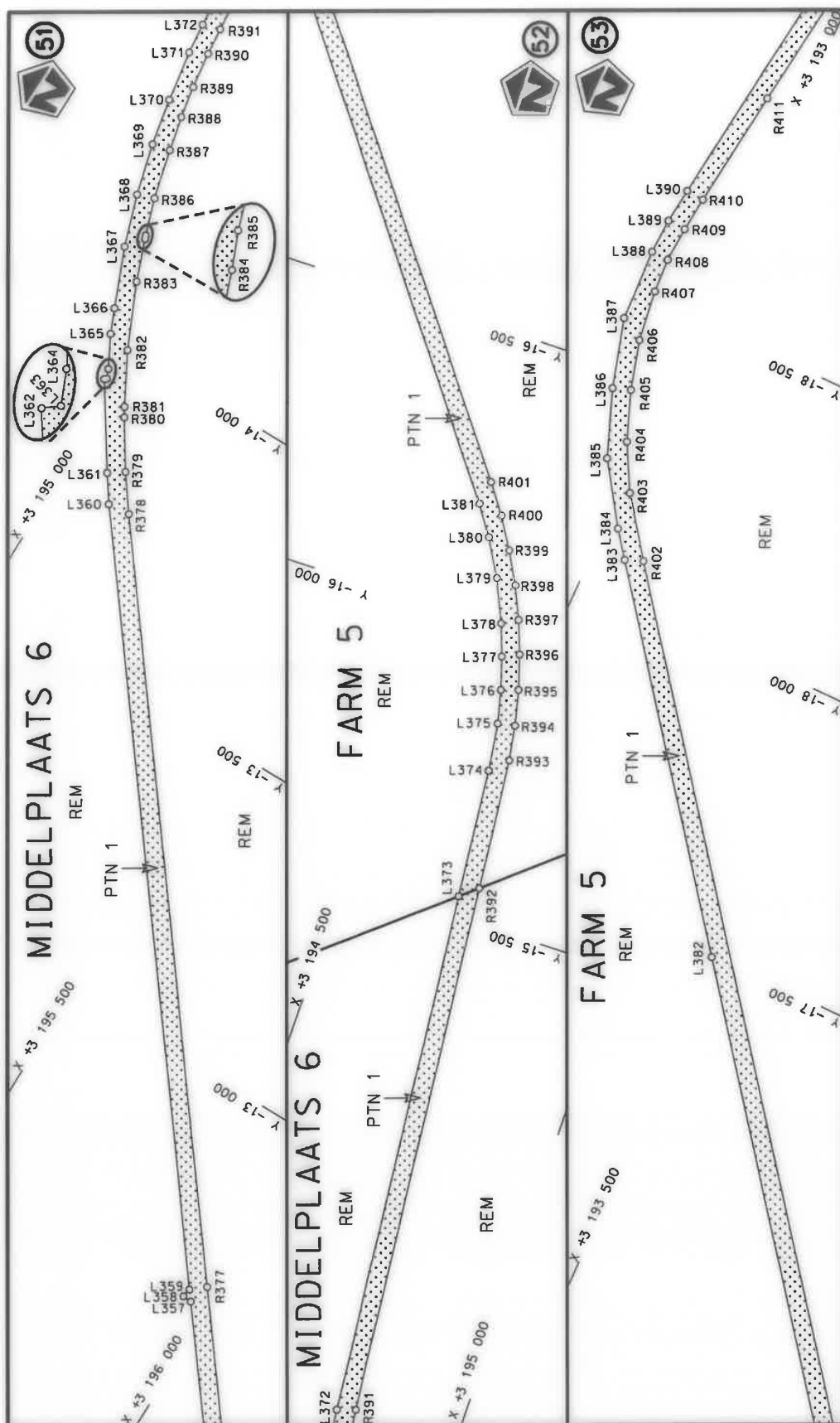

Vel Sheet 21 of 32 Plan P1160/19	steldie padreserwe voor van 'n gedeelte represents the road reserve of a portion van Nasionale Roete N8 of National Route Seksie 6 Section	Die figuur getoon The figure shown	Die Suid Afrikaanse Nasionale Padagentskap MSB Bpk The South African National Roads Agency SOC Ltd
--	---	---------------------------------------	---

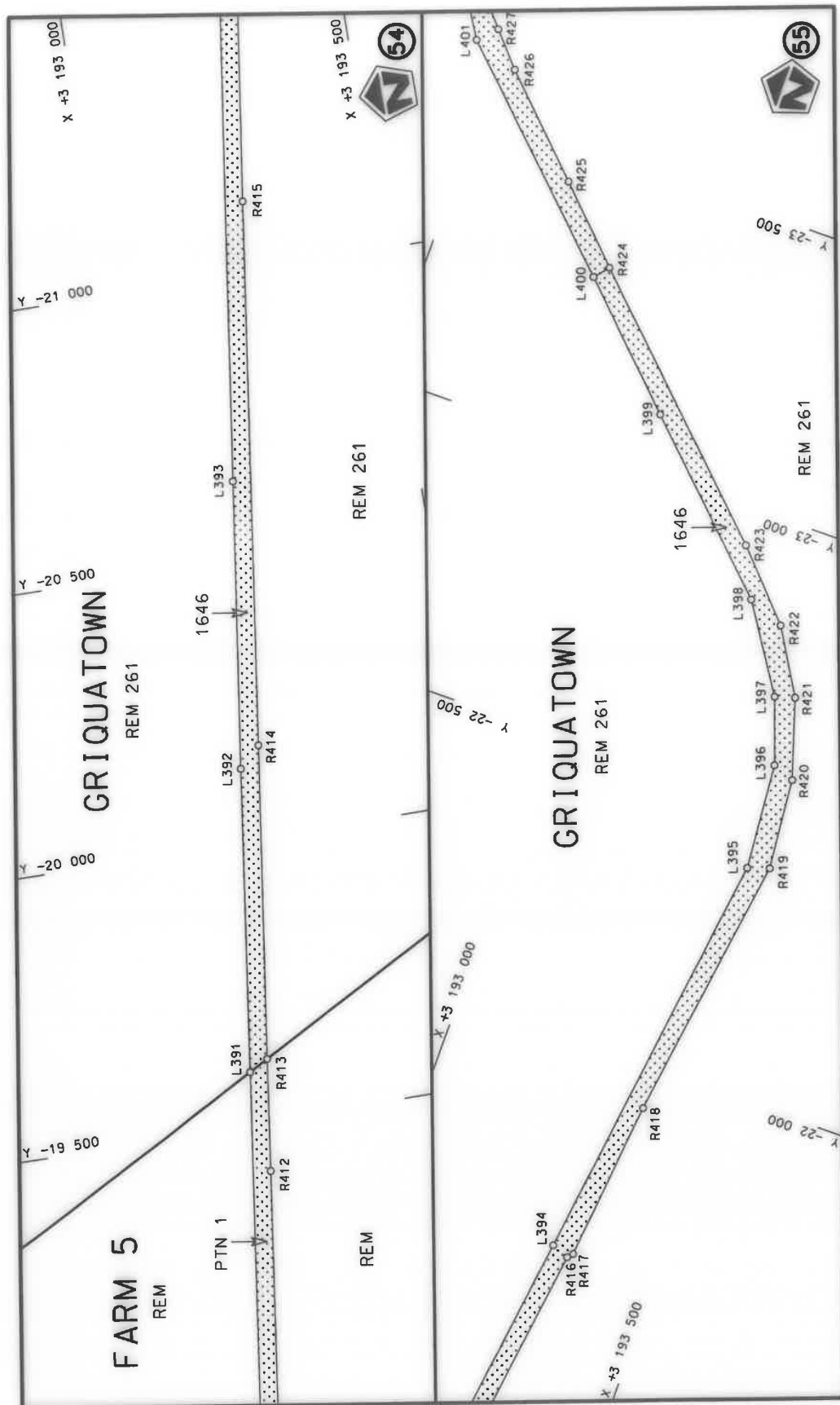

Val Sheet 22 of 32 Plan P1160/19	6	stel die padreserwe voor van 'n gedeelte represents the road reserve of a portion van Nasionale Roete of National Route		Die figuur getoon The figure shown	Die Suid Afrikaanse Nasionale Padagentskap MSB Bpk The South African National Roads Agency SOC Ltd
--	---	--	---	---------------------------------------	---

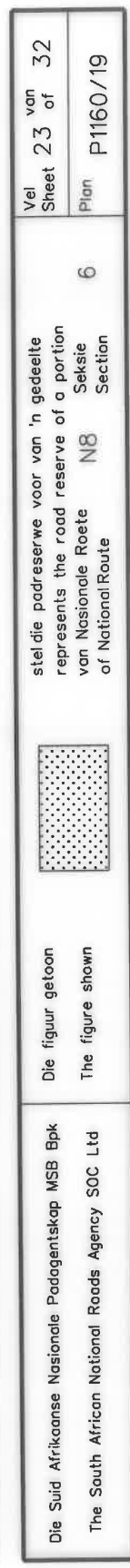

PADRESERWE KOÖRDINATE / ROAD RESERVE CO-ORDINATES						
LINKERKANT/LEFT HAND SIDE				REGTERKANT/RIGHT HAND SIDE		
	Y	X	WG 23°		Y	X
L1	99 772.82	3 197 231.16		R1	99 697.38	3 197 275.30
L2	99 728.96	3 197 238.73		R2	99 668.20	3 197 225.75
L3	99 707.98	3 197 221.17		R3	99 599.57	3 197 109.36
L4	99 694.83	3 197 210.17		R4	99 452.67	3 196 860.15
L5	99 689.04	3 197 200.19		R5	99 441.78	3 196 841.69
L6	99 667.51	3 197 163.00		R6	99 400.86	3 196 794.26
L7	99 620.47	3 197 081.80		R7	99 376.80	3 196 766.38
L8	99 513.55	3 196 897.19		R8	99 328.45	3 196 721.89
L9	99 442.75	3 196 785.50		R9	99 317.91	3 196 712.20
L10	99 437.70	3 196 779.61		R10	99 280.89	3 196 682.48
L11	99 412.60	3 196 750.39		R11	99 270.83	3 196 674.40
L12	99 366.19	3 196 696.36		R12	99 239.54	3 196 649.79
L13	99 329.99	3 196 661.64		R13	99 028.92	3 196 484.07
L14	99 321.83	3 196 653.82		R14	98 989.42	3 196 462.82
L15	99 308.27	3 196 640.81		R15	98 986.79	3 196 461.39
L16	99 279.59	3 196 633.23		R16	98 962.30	3 196 448.23
L17	99 269.47	3 196 625.25		R17	98 556.62	3 196 121.09
L18	99 055.22	3 196 456.39		R18	98 510.91	3 196 084.19
L19	99 010.75	3 196 418.82		R19	98 284.60	3 195 903.50
L20	98 991.15	3 196 402.27		R20	98 091.43	3 195 761.10
L21	98 579.71	3 196 091.87		R21	97 895.34	3 195 607.80
L22	98 586.14	3 196 083.74		R22	97 561.23	3 195 356.96
L23	98 512.66	3 196 028.15		R23	97 548.43	3 195 334.93
L24	97 415.28	3 195 197.95		R24	96 999.55	3 194 919.93
L25	97 015.49	3 194 900.12		R25	96 978.57	3 194 904.85
L26	96 994.13	3 194 883.50		R26	96 805.43	3 194 773.72
L27	96 822.32	3 194 753.41		R27	96 784.00	3 194 756.73
L28	96 800.12	3 194 737.45		R28	94 603.92	3 193 108.17
L29	94 634.79	3 193 099.62		R29	94 514.93	3 193 043.32
L30	94 534.46	3 193 025.89		R30	94 388.44	3 192 959.55
L31	94 412.44	3 192 944.71		R31	94 257.08	3 192 882.00
L32	94 283.58	3 192 867.57		R32	94 123.06	3 192 811.18
L33	94 152.62	3 192 797.99		R33	94 101.04	3 192 800.32
L34	94 119.34	3 192 781.16		R34	93 799.42	3 192 656.68
L35	93 850.88	3 192 653.56		R35	93 773.30	3 192 648.38
L36	93 803.48	3 192 626.58		R36	93 623.60	3 192 577.14
L37	93 660.87	3 192 559.14		R37	93 600.28	3 192 562.11
L38	93 634.97	3 192 550.66		R38	93 246.31	3 192 393.73
L39	93 288.37	3 192 385.75		R39	93 219.86	3 192 384.67
L40	93 258.62	3 192 371.36		R40	93 036.98	3 192 297.63
L41	93 235.19	3 192 357.24		R41	93 009.89	3 192 290.73
L42	93 051.09	3 192 269.93		R42	92 869.30	3 192 223.90
L43	92 914.97	3 192 201.04		R43	92 846.66	3 192 207.27
L44	92 889.27	3 192 192.82		R44	91 328.50	3 191 485.61
L45	91 839.29	3 191 694.32		R45	91 302.44	3 191 477.93
L46	91 358.40	3 191 465.17		R46	91 195.34	3 191 433.74
L47	91 319.21	3 191 442.28		R47	91 105.22	3 191 406.28
L48	91 227.85	3 191 403.87		R48	91 013.29	3 191 385.45
L49	91 189.69	3 191 390.11		R49	90 987.56	3 191 376.50
L50	91 112.07	3 191 367.02		R50	90 907.87	3 191 366.19
L51	91 020.17	3 191 346.65		R51	90 835.25	3 191 361.12
				Vel Sheet	24	Van of 32
				P1160/19		

PADRESERWE KOÖRDINATE / ROAD RESERVE CO-ORDINATES									
LINKERKANT/LEFT HAND SIDE					REGTERKANT/RIGHT HAND SIDE				
	Y		X	WG 23°		Y		X	
L52	90 993.26	3	191 345.74		R52	90 690.83	3	191 365.67	
L53	90 950.88	3	191 339.69		R53	90 609.28	3	191 375.32	
L54	90 933.92	3	191 337.98		R54	90 515.81	3	191 393.91	
L55	90 857.76	3	191 331.00		R55	90 417.33	3	191 421.67	
L56	90 837.60	3	191 330.32		R56	90 325.35	3	191 456.60	
L57	90 743.67	3	191 330.81		R57	90 240.24	3	191 496.42	
L58	90 734.68	3	191 331.40		R58	90 086.07	3	191 576.65	
L59	90 688.98	3	191 334.48		R59	89 659.97	3	191 798.39	
L60	90 596.03	3	191 345.91		R60	89 314.77	3	191 978.04	
L61	90 521.38	3	191 360.59		R61	89 221.73	3	192 029.93	
L62	90 473.31	3	191 372.24		R62	89 210.07	3	192 037.03	
L63	90 384.87	3	191 400.18		R63	89 121.29	3	192 099.02	
L64	90 225.30	3	191 469.16		R64	89 024.24	3	192 179.59	
L65	90 067.73	3	191 551.55		R65	88 996.72	3	192 206.83	
L66	89 298.85	3	191 951.13		R66	88 967.16	3	192 236.10	
L67	89 204.84	3	192 002.92		R67	88 904.13	3	192 308.32	
L68	89 118.35	3	192 057.56		R68	88 847.01	3	192 386.12	
L69	89 104.43	3	192 067.95		R69	88 797.38	3	192 467.64	
L70	89 096.10	3	192 074.16		R70	88 761.45	3	192 539.91	
L71	89 010.60	3	192 149.32		R71	88 749.54	3	192 564.20	
L72	88 968.33	3	192 191.09		R72	88 737.62	3	192 591.35	
L73	88 943.57	3	192 215.57		R73	88 589.44	3	192 934.98	
L74	88 879.04	3	192 289.62		R74	88 503.16	3	193 141.20	
L75	88 833.47	3	192 351.68		R75	88 483.14	3	193 184.00	
L76	88 823.01	3	192 365.93		R76	88 463.14	3	193 226.78	
L77	88 773.78	3	192 445.71		R77	88 300.10	3	193 602.69	
L78	88 732.52	3	192 525.86		R78	88 167.93	3	193 906.31	
L79	88 719.25	3	192 554.91		R79	88 057.22	3	194 160.64	
L80	88 459.19	3	193 148.37		R80	87 946.44	3	194 415.12	
L81	88 256.89	3	193 609.99		R81	87 836.06	3	194 667.22	
L82	87 961.16	3	194 284.84		R82	87 832.21	3	194 675.87	
L83	86 866.89	3	196 785.37		R83	87 733.87	3	194 902.33	
L84	86 806.51	3	196 923.35		R84	87 642.97	3	195 111.66	
L85	86 756.39	3	197 027.62		R85	87 521.21	3	195 392.04	
L86	86 698.09	3	197 127.53		R86	87 483.61	3	195 478.64	
L87	86 632.18	3	197 223.13		R87	87 367.17	3	195 747.15	
L88	86 559.23	3	197 312.90		R88	87 209.73	3	196 109.92	
L89	86 478.78	3	197 397.56		R89	87 064.44	3	196 443.50	
L90	86 392.95	3	197 474.99		R90	86 922.04	3	196 770.42	
L91	86 302.45	3	197 545.10		R91	86 905.89	3	196 807.94	
L92	86 205.01	3	197 609.35		R92	86 894.38	3	196 801.29	
L93	85 302.06	3	198 155.19		R93	86 828.00	3	196 952.29	
L94	84 359.00	3	198 725.28		R94	86 785.79	3	197 038.90	
L95	84 263.25	3	198 768.59		R95	86 730.85	3	197 134.33	
L96	84 231.14	3	198 788.35		R96	86 669.55	3	197 224.95	
L97	84 189.23	3	198 827.84		R97	86 601.86	3	197 311.48	
L98	83 813.82	3	199 055.22		R98	86 588.20	3	197 327.17	
L99	83 784.47	3	199 063.24		R99	86 533.16	3	197 386.84	
L100	83 663.26	3	199 136.74		R100	86 400.62	3	197 510.60	
L101	83 641.85	3	199 159.29		R101	86 313.55	3	197 575.43	
L102	83 609.17	3	199 178.96		R102	86 211.18	3	197 642.33	
					<div> <div>Vel Sheet 25</div> <div>Van of 32</div> <div>P1160/19</div> </div>				

PADRESERWE KOÖRDINATE / ROAD RESERVE CO-ORDINATES						
LINKERKANT/LEFT HAND SIDE				REGTERKANT/RIGHT HAND SIDE		
	Y	X	WG 23°		Y	X
L103	83 460.40	3 199 268.52		R103	85 327.03	3 198 176.84
L104	83 400.74	3 199 306.50		R104	84 374.49	3 198 752.67
L105	83 311.57	3 199 369.82		R105	84 288.27	3 198 818.83
L106	83 226.02	3 199 438.42		R106	84 262.07	3 198 834.98
L107	83 144.79	3 199 511.81		R107	84 206.49	3 198 854.26
L108	82 110.93	3 200 504.41		R108	83 828.86	3 199 082.72
L109	82 080.43	3 200 516.31		R109	83 798.86	3 199 109.72
L110	82 072.60	3 200 524.83		R110	83 689.62	3 199 176.21
L111	82 028.89	3 200 578.12		R111	83 651.18	3 199 190.05
L112	81 940.17	3 200 647.98		R112	83 629.44	3 199 202.81
L113	81 846.91	3 200 711.62		R113	83 500.68	3 199 281.21
L114	81 750.00	3 200 767.74		R114	83 420.45	3 199 331.00
L115	81 649.69	3 200 817.83		R115	83 332.35	3 199 393.30
L116	81 545.67	3 200 861.09		R116	83 248.46	3 199 460.44
L117	81 438.08	3 200 897.18		R117	83 168.22	3 199 532.73
L118	81 329.03	3 200 925.96		R118	82 108.87	3 200 549.66
L119	81 218.16	3 200 947.21		R119	82 054.92	3 200 595.56
L120	81 082.68	3 200 962.78		R120	82 016.83	3 200 628.83
L121	80 994.44	3 200 966.77		R121	81 996.99	3 200 644.44
L122	80 364.16	3 200 980.12		R122	81 956.69	3 200 672.12
L123	77 570.88	3 201 039.15		R123	81 856.20	3 200 742.29
L124	76 510.93	3 201 061.78		R124	81 762.64	3 200 796.30
L125	75 513.12	3 201 082.81		R125	81 665.58	3 200 844.86
L126	74 715.87	3 201 099.19		R126	81 625.66	3 200 862.24
L127	74 118.76	3 201 111.89		R127	81 525.58	3 200 901.45
L128	73 970.29	3 201 107.24		R128	81 422.71	3 200 934.24
L129	71 689.78	3 201 155.23		R129	81 317.47	3 200 960.43
L130	71 600.72	3 201 157.10		R130	81 211.14	3 200 979.92
L131	71 451.76	3 201 160.70		R131	81 103.70	3 200 992.53
L132	71 063.99	3 201 170.08		R132	80 995.16	3 200 998.38
L133	69 112.29	3 201 211.87		R133	80 386.28	3 201 010.82
L134	68 944.25	3 201 219.94		R134	77 981.22	3 201 061.96
L135	68 749.78	3 201 238.19		R135	77 529.10	3 201 071.25
L136	67 590.80	3 201 362.46		R136	76 959.18	3 201 082.97
L137	67 397.07	3 201 383.43		R137	76 004.01	3 201 103.30
L138	67 051.63	3 201 423.41		R138	74 051.30	3 201 143.85
L139	66 566.05	3 201 466.49		R139	73 990.45	3 201 153.28
L140	66 356.59	3 201 507.66		R140	71 639.24	3 201 203.02
L141	66 162.71	3 201 565.58		R141	71 493.85	3 201 206.10
L142	65 155.77	3 201 951.10		R142	71 043.77	3 201 215.62
L143	64 792.10	3 202 090.98		R143	69 167.73	3 201 255.11
L144	64 777.19	3 202 105.46		R144	68 979.50	3 201 262.34
L145	64 691.52	3 202 138.36		R145	68 785.64	3 201 279.39
L146	64 607.29	3 202 161.75		R146	66 592.79	3 201 515.19
L147	63 702.01	3 202 508.40		R147	66 479.41	3 201 531.07
L148	63 169.19	3 202 713.10		R148	66 365.18	3 201 554.74
L149	62 978.11	3 202 786.51		R149	66 253.02	3 201 585.56
L150	62 862.53	3 202 826.86		R150	66 141.71	3 201 624.26
L151	62 711.25	3 202 870.18		R151	66 074.70	3 201 649.92
L152	62 599.70	3 202 895.35		R152	65 708.09	3 201 790.25
L153	62 489.36	3 202 914.75		R153	65 363.33	3 201 922.66
				Vel Sheet 26	Van of 32	P1160/19

PADRESERWE KOÖRDINATE / ROAD RESERVE CO-ORDINATES						
LINKERKANT/LEFT HAND SIDE				REGTERKANT/RIGHT HAND SIDE		
	Y	X	WG 23°		Y	X
L154	62 458.29	3 202 906.98		R154	65 280.86	3 201 970.82
L155	62 428.97	3 202 911.54		R155	65 054.98	3 202 057.04
L156	62 407.09	3 202 920.01		R156	64 999.23	3 202 062.09
L157	62 326.97	3 202 934.19		R157	63 190.48	3 202 755.32
L158	62 220.32	3 202 949.88		R158	63 001.28	3 202 828.01
L159	62 127.93	3 202 975.89		R159	62 873.49	3 202 872.74
L160	61 641.78	3 203 046.64		R160	62 743.36	3 202 910.67
L161	61 547.88	3 203 064.75		R161	62 611.29	3 202 941.29
L162	61 456.16	3 203 088.60		R162	62 495.67	3 202 961.48
L163	61 364.64	3 203 118.48		R163	62 466.80	3 202 972.10
L164	60 620.91	3 203 377.30		R164	62 405.71	3 202 980.68
L165	60 585.90	3 203 388.43		R165	62 375.29	3 202 979.56
L166	60 503.25	3 203 404.93		R166	62 225.74	3 203 000.79
L167	60 411.12	3 203 409.95		R167	62 133.04	3 203 006.39
L168	60 318.83	3 203 400.55		R168	61 679.51	3 203 072.72
L169	60 230.44	3 203 377.46		R169	61 667.79	3 203 077.84
L170	60 218.39	3 203 373.25		R170	61 650.20	3 203 077.25
L171	60 141.80	3 203 338.37		R171	61 571.57	3 203 091.61
L172	60 063.34	3 203 287.79		R172	61 388.82	3 203 143.24
L173	59 472.95	3 202 856.13		R173	60 644.30	3 203 402.36
L174	59 404.58	3 202 809.33		R174	60 552.71	3 203 428.40
L175	59 304.90	3 202 752.70		R175	60 457.07	3 203 440.64
L176	59 216.34	3 202 712.01		R176	60 354.98	3 203 437.63
L177	59 128.32	3 202 679.08		R177	60 282.58	3 203 425.08
L178	59 102.63	3 202 670.63		R178	60 205.45	3 203 401.77
L179	58 847.38	3 202 609.56		R179	60 126.06	3 203 365.44
L180	57 105.13	3 202 202.61		R180	60 045.77	3 203 313.75
L181	55 865.29	3 201 913.92		R181	59 452.88	3 202 880.23
L182	55 764.25	3 201 887.57		R182	59 371.22	3 202 825.58
L183	55 737.93	3 201 878.80		R183	59 286.94	3 202 778.73
L184	55 675.52	3 201 858.11		R184	59 210.48	3 202 744.14
L185	55 575.79	3 201 817.54		R185	59 147.88	3 202 718.69
L186	55 127.99	3 201 623.32		R186	59 082.64	3 202 697.52
L187	53 637.53	3 200 975.93		R187	59 017.20	3 202 680.02
L188	52 070.00	3 200 295.94		R188	58 848.25	3 202 641.12
L189	50 007.72	3 199 398.36		R189	55 915.63	3 201 957.82
L190	49 887.01	3 199 349.54		R190	55 848.76	3 201 942.67
L191	49 819.14	3 199 317.98		R191	55 731.68	3 201 909.71
L192	49 793.40	3 199 309.54		R192	55 615.39	3 201 867.95
L193	49 702.69	3 199 281.59		R193	55 057.61	3 201 626.83
L194	47 819.62	3 198 745.47		R194	53 621.38	3 201 003.54
L195	45 721.51	3 198 148.71		R195	52 066.14	3 200 328.43
L196	45 513.24	3 198 089.42		R196	49 914.54	3 199 393.94
L197	45 427.55	3 198 068.22		R197	49 827.22	3 199 361.86
L198	45 327.99	3 198 051.72		R198	49 785.30	3 199 346.34
L199	45 232.28	3 198 043.41		R199	49 740.52	3 199 330.00
L200	45 137.49	3 198 043.00		R200	49 588.69	3 199 281.93
L201	44 131.15	3 198 075.25		R201	47 813.05	3 198 776.46
L202	43 547.60	3 198 093.86		R202	45 670.22	3 198 166.77
L203	43 060.34	3 198 109.57		R203	45 504.66	3 198 119.67
L204	42 944.11	3 198 103.91		R204	45 421.46	3 198 098.99
				Vel Sheet 27	Van of 32	P1160/19

PADRESERVE KOÖRDINATE / ROAD RESERVE CO-ORDINATES						
LINKERKANT/LEFT HAND SIDE				REGTERKANT/RIGHT HAND SIDE		
	Y	X	WG 23°		Y	X
L205	41 325.60	3 198 157.91		R205	45 364.64	3 198 088.06
L206	41 264.71	3 198 152.90		R206	45 327.66	3 198 083.28
L207	40 785.68	3 198 175.17		R207	45 231.52	3 198 074.86
L208	40 069.02	3 198 198.11		R208	45 137.11	3 198 074.52
L209	40 046.91	3 198 205.87		R209	44 113.81	3 198 107.23
L210	39 388.88	3 198 227.11		R210	43 544.14	3 198 125.70
L211	38 792.64	3 198 246.22		R211	43 026.67	3 198 149.15
L212	38 699.29	3 198 251.05		R212	41 327.30	3 198 204.82
L213	38 551.04	3 198 268.93		R213	41 266.77	3 198 214.36
L214	38 538.49	3 198 270.44		R214	40 793.36	3 198 221.59
L215	38 427.31	3 198 289.93		R215	40 079.04	3 198 244.49
L216	35 283.48	3 198 946.72		R216	40 047.75	3 198 237.44
L217	35 237.62	3 198 948.16		R217	39 872.11	3 198 243.46
L218	33 872.51	3 199 234.24		R218	39 778.20	3 198 250.64
L219	33 387.93	3 199 335.77		R219	39 707.71	3 198 248.06
L220	33 308.02	3 199 340.34		R220	39 384.19	3 198 258.35
L221	33 236.48	3 199 355.54		R221	38 749.49	3 198 278.65
L222	33 148.73	3 199 385.37		R222	38 531.51	3 198 302.97
L223	32 984.26	3 199 429.20		R223	38 524.80	3 198 303.72
L224	32 892.26	3 199 455.45		R224	38 433.52	3 198 320.64
L225	32 813.05	3 199 478.31		R225	36 990.36	3 198 622.19
L226	32 660.73	3 199 551.18		R226	35 288.30	3 198 977.07
L227	32 574.17	3 199 595.14		R227	35 245.44	3 198 993.64
L228	32 428.96	3 199 683.34		R228	34 708.42	3 199 106.81
L229	32 303.22	3 199 766.04		R229	33 885.62	3 199 279.08
L230	32 191.22	3 199 850.18		R230	33 381.17	3 199 384.85
L231	30 753.63	3 201 008.77		R231	33 227.09	3 199 409.81
L232	30 646.75	3 201 085.17		R232	33 181.31	3 199 419.22
L233	30 557.35	3 201 137.10		R233	33 157.65	3 199 431.14
L234	30 469.53	3 201 180.25		R234	33 039.73	3 199 452.18
L235	30 375.76	3 201 214.21		R235	32 924.83	3 199 486.74
L236	30 282.48	3 201 240.58		R236	32 810.19	3 199 527.34
L237	30 186.35	3 201 259.85		R237	32 701.05	3 199 572.82
L238	30 081.47	3 201 271.55		R238	32 655.07	3 199 600.65
L239	29 996.46	3 201 274.29		R239	32 551.88	3 199 647.80
L240	29 901.28	3 201 270.50		R240	32 509.41	3 199 670.30
L241	29 805.34	3 201 259.04		R241	32 406.40	3 199 733.64
L242	29 335.37	3 201 182.35		R242	32 285.88	3 199 816.62
L243	29 283.32	3 201 166.08		R243	32 207.10	3 199 877.63
L244	29 188.10	3 201 150.69		R244	31 959.58	3 200 076.97
L245	29 127.71	3 201 148.71		R245	31 908.61	3 200 126.44
L246	27 567.24	3 200 895.33		R246	31 861.44	3 200 165.96
L247	27 390.13	3 200 854.92		R247	31 832.52	3 200 181.01
L248	27 285.81	3 200 835.53		R248	31 815.16	3 200 193.21
L249	27 184.83	3 200 806.88		R249	30 774.26	3 201 031.87
L250	27 084.58	3 200 774.65		R250	30 663.52	3 201 111.77
L251	26 985.62	3 200 739.09		R251	30 571.53	3 201 166.34
L252	26 191.37	3 200 438.64		R252	30 480.41	3 201 208.68
L253	24 968.87	3 199 975.88		R253	30 385.72	3 201 243.93
L254	24 615.76	3 199 842.46		R254	30 290.96	3 201 272.06
L255	24 520.28	3 199 804.36		R255	30 193.00	3 201 291.09
				Vel Sheet 28	Van of 32	P1160/19

PADRESERWE KOÖRDINATE / ROAD RESERVE CO-ORDINATES						
LINKERKANT/LEFT HAND SIDE				REGTERKANT/RIGHT HAND SIDE		
	Y	X	WG 23°		Y	X
L256	24 391.49	3 199 746.75		R256	30 094.56	3 201 302.67
L257	24 249.67	3 199 673.80		R257	29 988.61	3 201 306.03
L258	24 090.84	3 199 583.51		R258	29 897.58	3 201 299.77
L259	24 037.08	3 199 549.46		R259	29 801.01	3 201 289.76
L260	24 011.27	3 199 527.74		R260	29 322.72	3 201 212.14
L261	23 958.18	3 199 497.92		R261	29 268.14	3 201 210.87
L262	23 571.19	3 199 234.70		R262	29 173.07	3 201 195.70
L263	23 135.22	3 198 939.93		R263	29 119.29	3 201 179.13
L264	22 865.86	3 198 757.96		R264	27 564.72	3 200 926.80
L265	22 716.45	3 198 666.99		R265	27 369.28	3 200 888.37
L266	22 582.08	3 198 601.92		R266	27 216.49	3 200 848.54
L267	22 484.28	3 198 561.36		R267	27 074.72	3 200 804.50
L268	22 446.15	3 198 547.35		R268	26 970.28	3 200 767.58
L269	22 091.54	3 198 428.65		R269	26 187.79	3 200 470.88
L270	22 028.48	3 198 407.16		R270	24 604.63	3 199 871.76
L271	21 781.97	3 198 332.79		R271	24 508.06	3 199 833.34
L272	21 704.42	3 198 314.01		R272	24 389.16	3 199 780.24
L273	21 639.04	3 198 301.97		R273	24 231.93	3 199 701.46
L274	21 573.34	3 198 291.43		R274	24 072.40	3 199 608.52
L275	21 098.53	3 198 233.04		R275	23 974.28	3 199 545.01
L276	20 704.91	3 198 184.18		R276	23 127.42	3 198 972.74
L277	20 570.84	3 198 167.53		R277	23 030.26	3 198 911.57
L278	20 230.05	3 198 125.58		R278	22 968.73	3 198 865.55
L279	20 180.97	3 198 119.51		R279	22 848.80	3 198 784.73
L280	17 973.67	3 197 847.07		R280	22 709.38	3 198 698.86
L281	17 913.62	3 197 836.44		R281	22 569.17	3 198 626.82
L282	17 768.59	3 197 818.44		R282	22 427.18	3 198 572.97
L283	17 719.41	3 197 815.51		R283	22 084.54	3 198 460.51
L284	17 633.12	3 197 805.07		R284	22 010.48	3 198 435.92
L285	17 551.26	3 197 781.28		R285	21 800.75	3 198 368.79
L286	17 307.82	3 197 751.33		R286	21 780.99	3 198 362.47
L287	17 217.58	3 197 753.74		R287	21 637.11	3 198 332.39
L288	16 088.51	3 197 613.79		R288	21 569.42	3 198 322.77
L289	13 718.54	3 197 321.81		R289	21 412.28	3 198 303.35
L290	13 394.48	3 197 303.73		R290	20 574.13	3 198 199.48
L291	11 980.96	3 197 364.57		R291	20 221.58	3 198 156.22
L292	11 891.43	3 197 368.43		R292	20 098.77	3 198 141.10
L293	11 665.61	3 197 378.28		R293	18 195.52	3 197 905.89
L294	11 573.48	3 197 385.34		R294	17 846.72	3 197 865.36
L295	11 422.95	3 197 406.02		R295	17 766.26	3 197 855.48
L296	11 222.17	3 197 464.84		R296	17 717.22	3 197 846.98
L297	9 286.25	3 198 149.19		R297	17 626.64	3 197 835.83
L298	9 189.02	3 198 179.62		R298	17 548.50	3 197 839.29
L299	9 114.90	3 198 197.03		R299	17 302.36	3 197 809.25
L300	9 039.67	3 198 209.55		R300	17 212.16	3 197 784.80
L301	8 965.98	3 198 216.98		R301	16 084.36	3 197 645.32
L302	8 890.69	3 198 220.29		R302	13 885.48	3 197 373.70
L303	8 785.97	3 198 216.73		R303	13 854.89	3 197 371.73
L304	8 666.44	3 198 201.23		R304	13 794.06	3 197 364.05
L305	8 595.30	3 198 187.39		R305	13 769.50	3 197 359.38
L306	8 464.39	3 198 146.57		R306	13 625.63	3 197 342.52
				Vel Sheet	29 Van of 32	P1160/19

PADRESERVE KOÖRDINATE / ROAD RESERVE CO-ORDINATES						
LINKERKANT/LEFT HAND SIDE				REGTERKANT/RIGHT HAND SIDE		
	Y	X	WG 23°		Y	X
L307	8 370.90	3 198 107.85		R307	13 364.25	3 197 338.40
L308	7 693.95	3 197 793.96		R308	13 222.68	3 197 338.91
L309	7 239.62	3 197 582.49		R309	11 885.70	3 197 400.22
L310	7 143.80	3 197 537.91		R310	11 667.07	3 197 409.56
L311	6 992.80	3 197 477.42		R311	11 567.07	3 197 416.13
L312	6 865.53	3 197 440.88		R312	11 470.91	3 197 430.50
L313	6 735.72	3 197 412.71		R313	11 253.11	3 197 486.43
L314	6 600.95	3 197 386.13		R314	10 955.05	3 197 592.36
L315	6 400.89	3 197 393.81		R315	10 938.56	3 197 600.19
L316	6 291.78	3 197 400.66		R316	10 908.80	3 197 610.62
L317	6 083.62	3 197 451.20		R317	10 883.20	3 197 617.78
L318	5 788.62	3 197 532.92		R318	9 290.47	3 198 181.13
L319	5 784.27	3 197 535.55		R319	9 197.27	3 198 209.47
L320	5 640.27	3 197 570.07		R320	9 121.75	3 198 226.98
L321	5 537.27	3 197 585.61		R321	9 044.99	3 198 240.30
L322	5 427.23	3 197 597.63		R322	8 968.47	3 198 248.36
L323	5 342.06	3 197 599.00		R323	8 891.61	3 198 251.38
L324	4 815.68	3 197 552.44		R324	8 783.22	3 198 247.46
L325	4 043.34	3 197 470.24		R325	8 728.22	3 198 241.11
L326	3 989.90	3 197 460.80		R326	8 673.04	3 198 233.70
L327	3 950.71	3 197 456.85		R327	8 639.09	3 198 227.74
L328	3 858.51	3 197 452.26		R328	8 546.42	3 198 205.92
L329	3 767.27	3 197 445.13		R329	8 453.73	3 198 176.02
L330	3 675.76	3 197 439.00		R330	8 382.56	3 198 147.56
L331	3 584.49	3 197 434.02		R331	7 119.03	3 197 561.32
L332	3 401.46	3 197 427.20		R332	7 034.72	3 197 525.65
L333	3 309.51	3 197 425.42		R333	6 930.66	3 197 487.37
L334	2 940.85	3 197 423.86		R334	6 760.34	3 197 446.39
L335	-2 846.76	3 197 399.55		R335	6 609.29	3 197 431.09
L336	-2 957.11	3 197 398.32		R336	6 470.34	3 197 427.00
L337	-3 091.65	3 197 396.72		R337	6 401.79	3 197 430.15
L338	-3 334.39	3 197 388.75		R338	6 298.73	3 197 444.07
L339	-3 607.88	3 197 375.87		R339	6 077.19	3 197 483.70
L340	-4 209.26	3 197 336.34		R340	5 802.25	3 197 562.60
L341	-6 747.82	3 197 171.10		R341	5 645.60	3 197 601.58
L342	-6 816.75	3 197 166.63		R342	5 540.94	3 197 618.17
L343	-7 136.82	3 197 147.66		R343	5 428.52	3 197 628.90
L344	-7 289.78	3 197 141.96		R344	5 330.88	3 197 636.02
L345	-7 456.18	3 197 139.36		R345	4 811.91	3 197 583.66
L346	-8 357.35	3 197 135.55		R346	3 968.57	3 197 494.06
L347	-8 814.22	3 197 133.08		R347	3 932.76	3 197 490.38
L348	-10 658.68	3 197 124.63		R348	3 855.98	3 197 483.68
L349	-10 733.01	3 197 123.66		R349	3 765.11	3 197 476.43
L350	-10 942.88	3 197 096.23		R350	3 673.78	3 197 470.36
L351	-11 061.38	3 197 070.76		R351	3 582.87	3 197 465.32
L352	-11 203.47	3 197 020.16		R352	3 400.61	3 197 458.61
L353	-11 287.33	3 196 984.18		R353	3 309.20	3 197 456.94
L354	-11 365.58	3 196 941.84		R354	2 946.16	3 197 455.03
L355	-11 446.78	3 196 897.90		R355	-2 839.61	3 197 431.28
L356	-11 963.44	3 196 502.23		R356	-2 962.76	3 197 429.83
L357	-12 642.40	3 195 966.58		R357	-3 091.85	3 197 428.14
				Vel Sheet	30	Van of 32
				P1160/19		

PADRESERWE KOÖRDINATE / ROAD RESERVE CO-ORDINATES						
LINKERKANT/LEFT HAND SIDE				REGTERKANT/RIGHT HAND SIDE		
	Y	X	WG 23°		Y	X
L358	-12 643.21	3 195 950.21		R358	-3 335.53	3 197 420.00
L359	-12 658.95	3 195 953.45		R359	-3 610.01	3 197 407.01
L360	-13 745.80	3 195 095.02		R360	-4 568.31	3 197 345.13
L361	-13 790.66	3 195 063.31		R361	-6 730.25	3 197 204.13
L362	-13 926.51	3 194 970.84		R362	-6 941.35	3 197 190.57
L363	-13 929.26	3 194 974.19		R363	-7 138.53	3 197 178.97
L364	-13 945.14	3 194 967.19		R364	-7 290.47	3 197 173.54
L365	-13 998.93	3 194 937.54		R365	-7 456.24	3 197 170.92
L366	-14 040.54	3 194 919.13		R366	-8 357.88	3 197 167.15
L367	-14 140.68	3 194 876.39		R367	-8 814.31	3 197 164.62
L368	-14 229.16	3 194 846.13		R368	-10 531.72	3 197 156.52
L369	-14 318.11	3 194 821.85		R369	-10 586.54	3 197 160.04
L370	-14 399.34	3 194 804.66		R370	-10 646.60	3 197 159.58
L371	-14 488.43	3 194 790.82		R371	-10 744.32	3 197 152.02
L372	-14 542.05	3 194 784.82		R372	-10 919.05	3 197 132.66
L373	-15 463.56	3 194 700.75		R373	-11 069.62	3 197 098.09
L374	-15 688.70	3 194 680.00		R374	-11 242.92	3 197 038.03
L375	-15 772.06	3 194 668.67		R375	-11 401.50	3 196 960.55
L376	-15 829.50	3 194 655.40		R376	-11 586.65	3 196 839.90
L377	-15 885.75	3 194 638.30		R377	-12 679.57	3 195 977.56
L378	-15 940.24	3 194 618.59		R378	-13 749.63	3 195 133.97
L379	-16 013.46	3 194 585.04		R379	-13 808.97	3 195 089.31
L380	-16 076.80	3 194 548.77		R380	-13 888.47	3 195 036.41
L381	-16 127.07	3 194 514.77		R381	-13 904.34	3 195 026.68
L382	-17 456.21	3 193 506.59		R382	-13 990.69	3 194 978.08
L383	-18 024.35	3 193 076.02		R383	-14 100.30	3 194 927.17
L384	-18 069.20	3 193 042.40		R384	-14 170.98	3 194 899.88
L385	-18 172.98	3 192 973.22		R385	-14 177.30	3 194 897.09
L386	-18 288.30	3 192 930.32		R386	-14 240.18	3 194 875.67
L387	-18 408.10	3 192 896.96		R387	-14 325.31	3 194 852.93
L388	-18 533.86	3 192 892.71		R388	-14 385.43	3 194 839.52
L389	-18 595.02	3 192 895.75		R389	-14 441.23	3 194 829.52
L390	-18 655.67	3 192 902.90		R390	-14 504.30	3 194 820.61
L391	-19 591.58	3 193 029.64		R391	-14 551.94	3 194 815.80
L392	-20 127.86	3 193 101.59		R392	-15 487.97	3 194 730.16
L393	-20 635.55	3 193 170.65		R393	-15 717.46	3 194 709.25
L394	-21 643.34	3 193 306.36		R394	-15 778.18	3 194 699.49
L395	-22 393.82	3 193 406.86		R395	-15 839.62	3 194 685.18
L396	-22 582.32	3 193 390.59		R396	-15 899.07	3 194 667.19
L397	-22 697.38	3 193 349.52		R397	-15 955.94	3 194 646.15
L398	-22 846.18	3 193 251.74		R398	-16 012.03	3 194 620.81
L399	-23 101.67	3 192 987.08		R399	-16 066.16	3 194 591.66
L400	-23 291.72	3 192 791.36		R400	-16 119.85	3 194 558.31
L401	-23 618.61	3 192 451.40		R401	-16 169.29	3 194 522.42
L402	-23 681.90	3 192 411.09		R402	-18 036.18	3 193 106.64
L403	-23 765.39	3 192 367.30		R403	-18 134.47	3 193 034.86
L404	-23 820.51	3 192 343.47		R404	-18 213.71	3 192 992.31
L405	-23 871.27	3 192 335.55		R405	-18 298.63	3 192 960.41
L406	-23 915.92	3 192 332.54		R406	-18 384.17	3 192 937.27
L407	-23 975.81	3 192 331.76		R407	-18 472.96	3 192 926.41
L408	-24 068.96	3 192 348.11		R408	-18 532.46	3 192 923.38
				Vel Sheet	31 Van of 32	P1160/19

This gazette is also available free online at www.gpwonline.co.za

DEPARTMENT OF TRANSPORT

NO. 905

21 September 2021

**THE SOUTH AFRICAN NATIONAL ROADS
AGENCY SOC LIMITED**Registration No: 1998/009584/30

DECLARATION AMENDMENT OF NATIONAL ROAD N7 SECTION 1

AMENDMENT OF DECLARATION No. 290 OF 2018.

By virtue of section 40(1)(b) of the South African National Roads Agency Limited and the National Roads Act 1998 (Act No. 7 of 1998), I hereby amend Declaration No. 290 of 2018 by substituting it in its entirety, with the accompanying sheets 1 to 17 of Plan No. P1097/18.

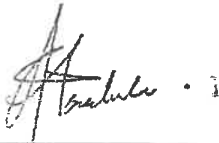
(National Road N7 Section 1: Melkbos – Malmesbury)

MINISTER OF TRANSPORT

DEPARTEMENT VAN VERVOER

NO. 905

21 September 2021

**DIE SUID-AFRIKAANSE NASIONALE
PADAGENTSKAP MSB BEPERK**

Registrasie No: 1998/009584/30

VERKLARING WYSIGING VAN NASIONALE PAD N7 SEKSIE 1

WYSIGING VAN VERKLARING No. 290 VAN 2018.

Kragtens Artikel 40(1)(b) van die Suid-Afrikaanse Nasionale Padagentskap Beperk en Nasionale Paaie Wet 1998 (Wet No. 7 van 1998), wysig ek hiermee Verklaring No. 290 van 2018 deur dit in sy geheel te vervang, met bygaande velle 1 tot 17 van Plan No. P1097/18.

(Nasionale Pad N7 Seksie 1: Melkbos – Malmesbury)**MINISTER VAN VERVOER**

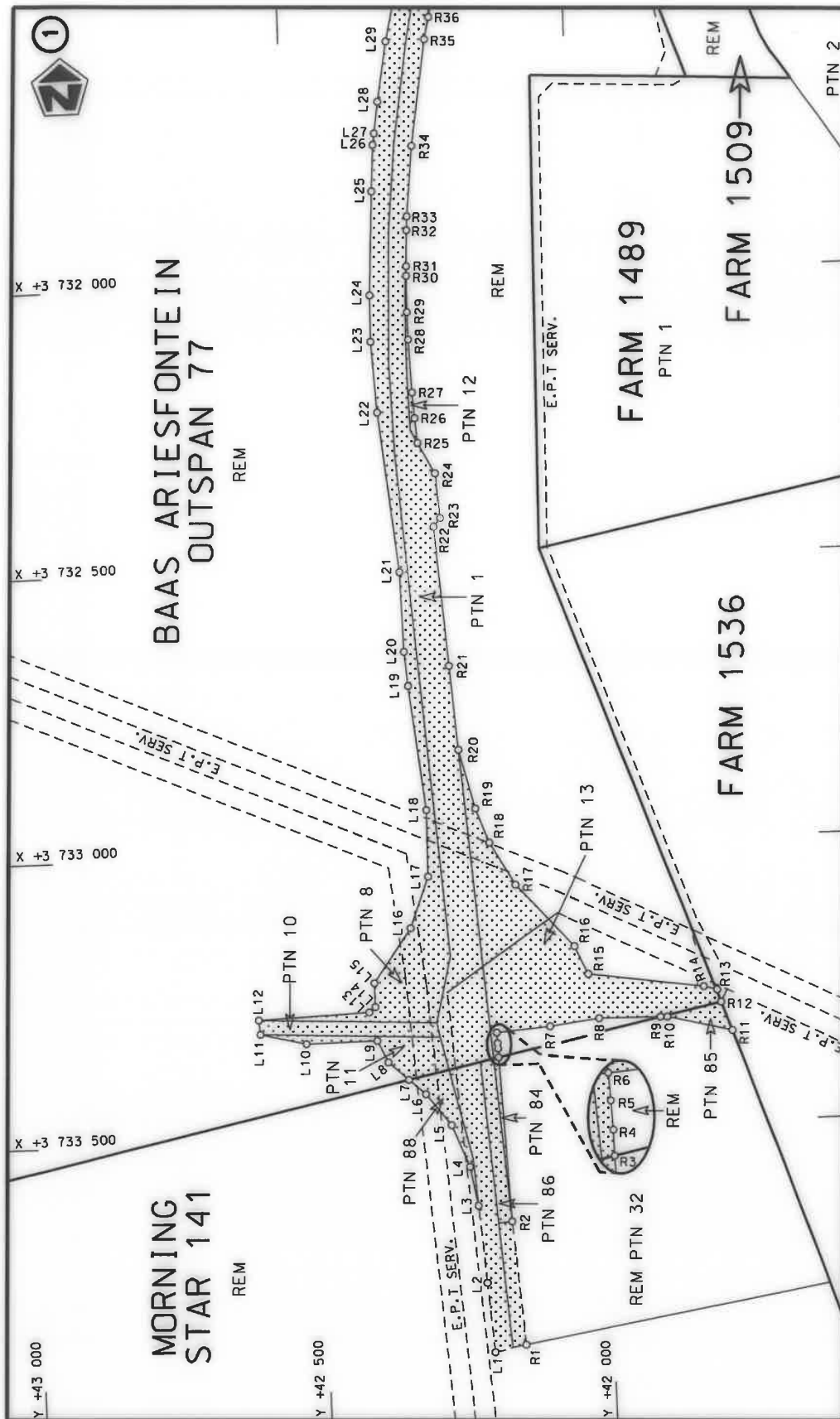

Die Suid Afrikaanse Nasionale Padagentskap MSB Bpk The South African National Roads Agency SOC Ltd	Die figuur getoon The figure shown	stel die padreserwe voor van 'n gedeelte represents the road reserve of a portion van Nasionale Roete N7 of National Route N7	Vel Sheet 1 of 17 Plan P1097/18
---	---------------------------------------	--	---------------------------------------

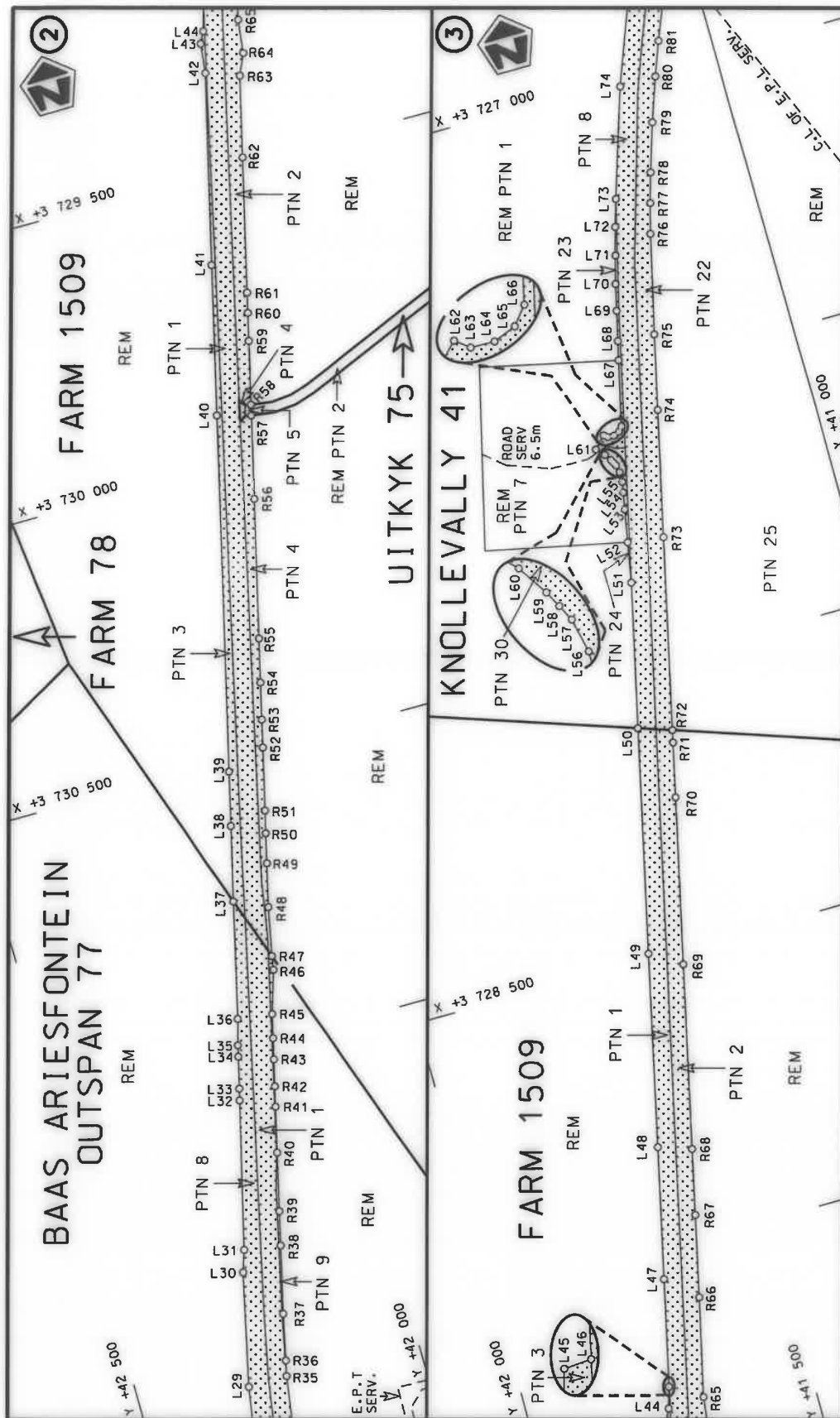

Die Suid Afrikaanse Nasionale Padagentskap MSB Bpk	Die figuur getoon		stel die padreserwe voor van 'n gedeelte represents the road reserve of a portion	Vel Sheet	2	van of	17
The South African National Roads Agency SOC Ltd	The figure shown		van Nasionale Roete N7 of National Route	Plan	1		P1097/18

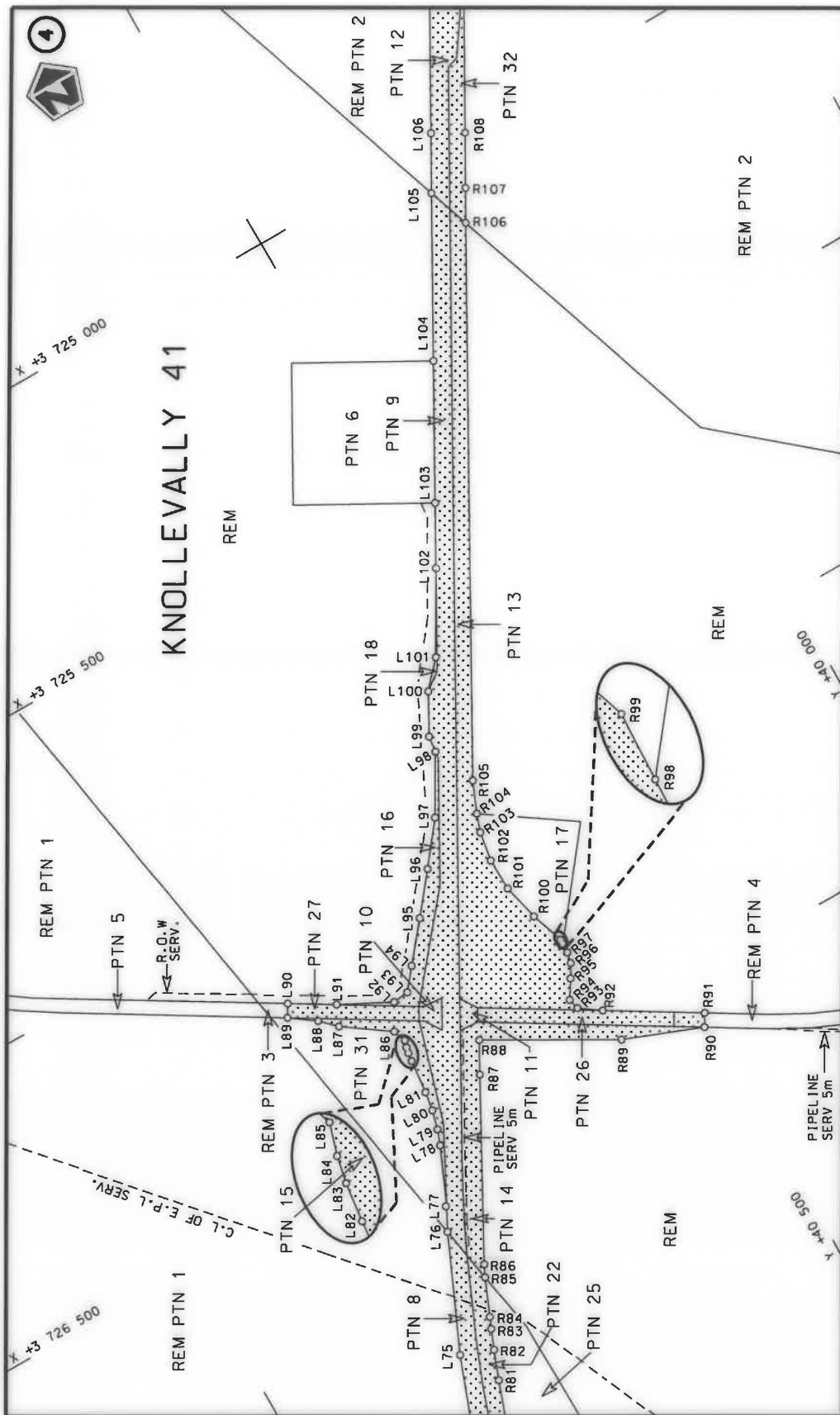

Die Suid Afrikaanse Nasionale Padagentskap MSB Bpk The South African National Roads Agency SOC Ltd	<div data-bbox="1236 1097 1324 1243" data-label="Image"> </div> <div data-bbox="1236 1321 1324 1467" data-label="Text"> <p>Die figuur getoon The figure shown</p> </div> <div data-bbox="1236 638 1324 1019" data-label="Text"> <p>steldie padreserwe voor van 'n gedeelte represents the road reserve of a portion van Nasionale Roete N7 of National Route</p> </div> <div data-bbox="1236 324 1324 526" data-label="Text"> <p>Vel Sheet 3 of 17 Plan P1097/18</p> </div>
---	---

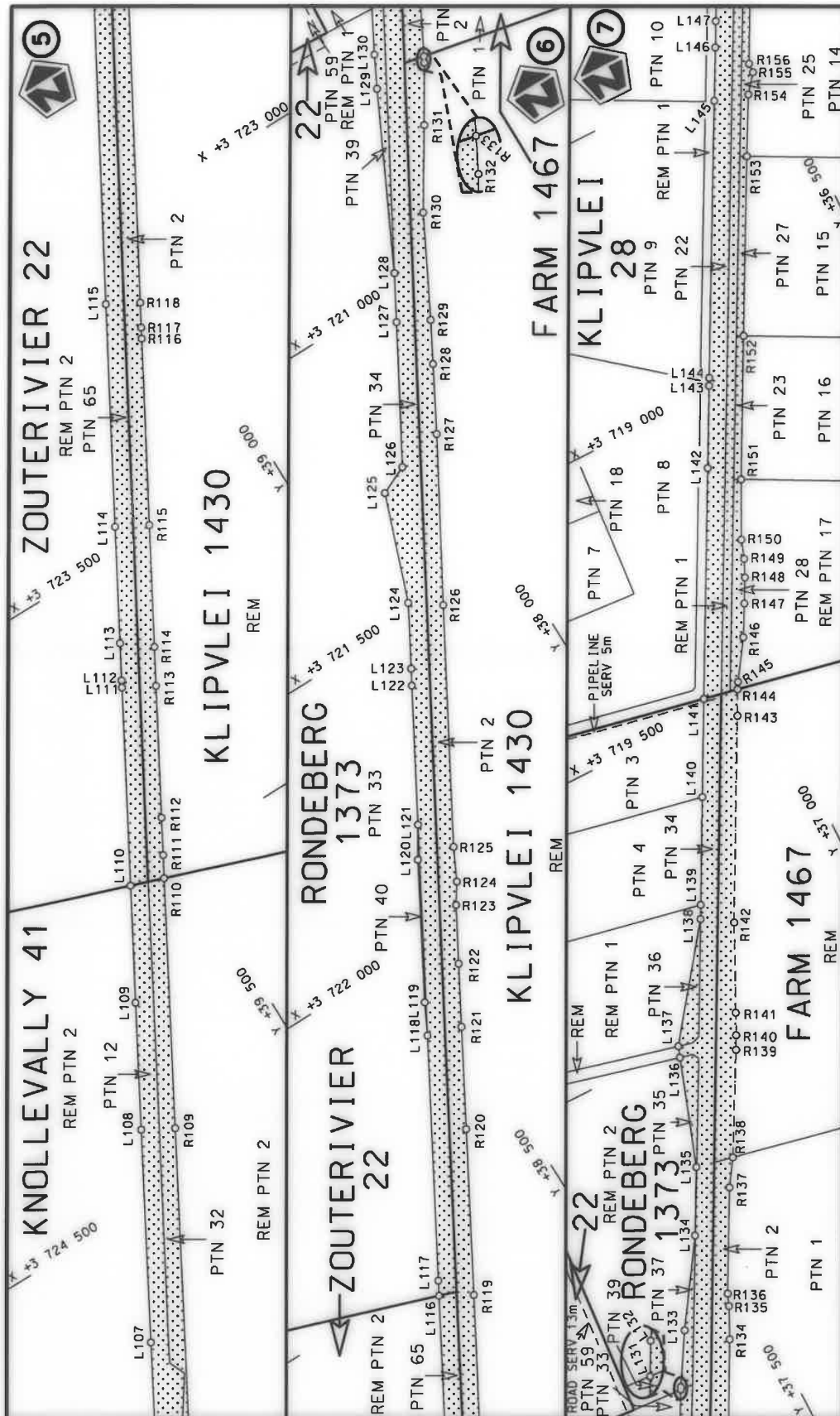

Die Suid Afrikaanse Nasionale Padagentskap MSB Bpk The South African National Roads Agency SOC Ltd	Die figuur getoon The figure shown	stel die padreserwe voor van 'n gedeelte represents the road reserve of a portion van Nasionale Roete N7 of National Route	Vel Sheet 4 of 17 Plan P1097/18
---	---------------------------------------	---	--

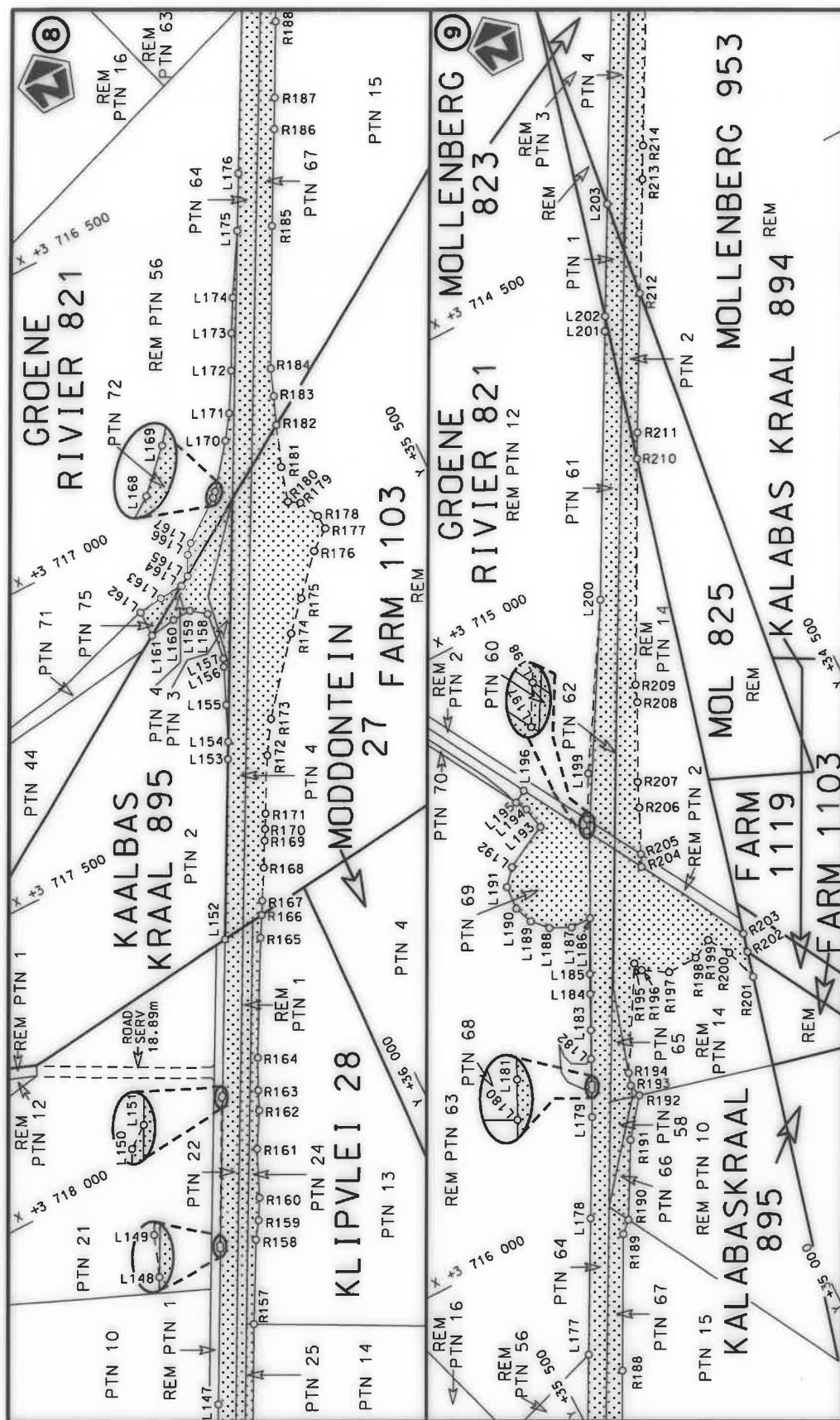

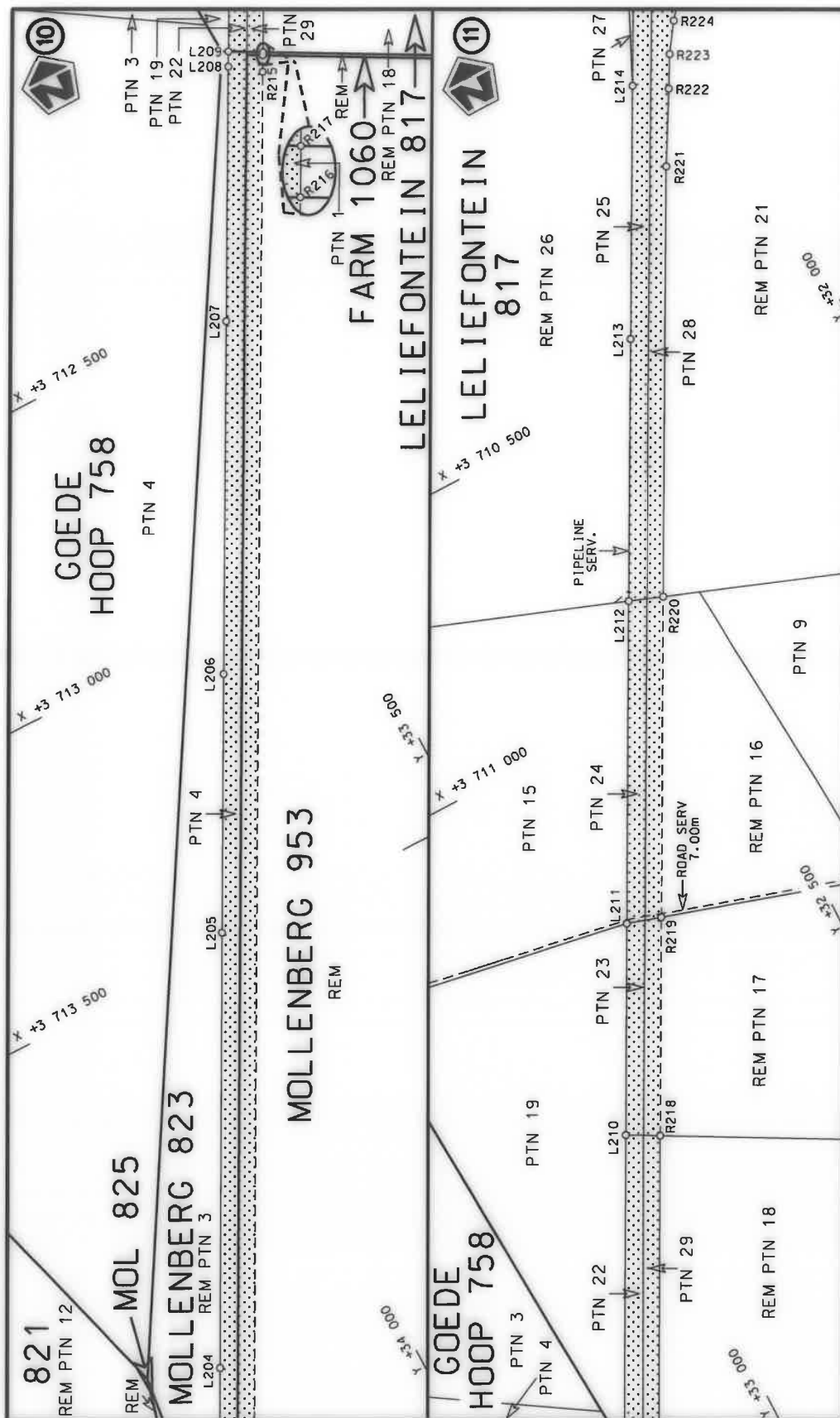

Die Suid Afrikaanse Nasionale Padagentskap MSB Bpk The South African National Roads Agency SOC Ltd	Die figuur getoon The figure shown	stel die padreserwe voor van 'n gedeelte represents the road reserve of a portion van Nasionale Roete N7 Seksie Section of National Route	Vel Sheet 5 of 17
		1	Plan P1097/18



Die Suid Afrikaanse Nasionale Podagentskap MSB Bpk	Die figuur getoon		stel die padreserwe voor van 'n gedeelte represents the road reserve of a portion	Vel Sheet	6 of	17
The South African National Roads Agency SOC Ltd	The figure shown		van Nasionale Roete N7 of National Route	Plan	P1097/18	

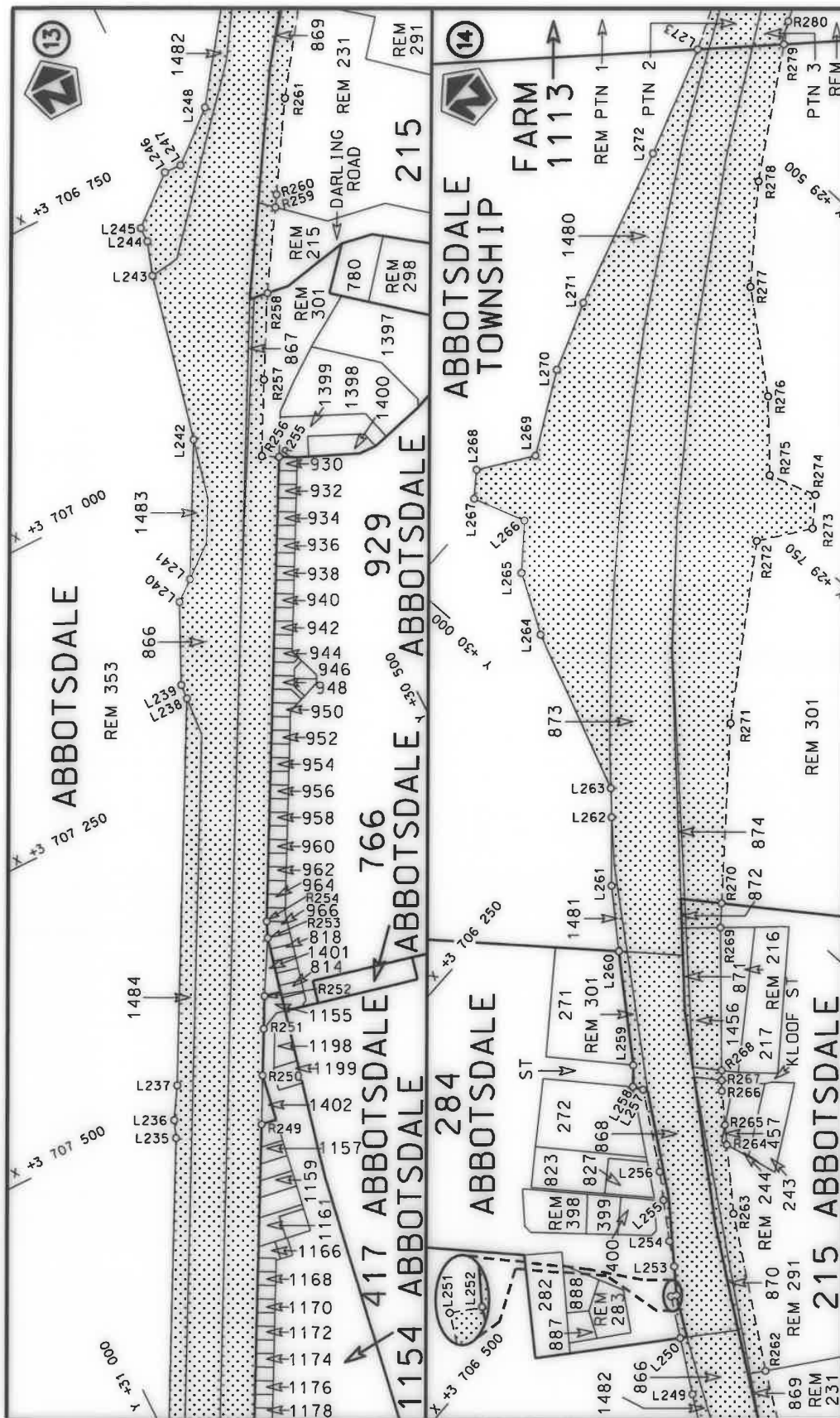



Die Suid Afrikaanse Nasionale Padagentskap NSB Bpk	Die figuur getoon		stel die padreserwe voor van 'n gedeelte represents the road reserve of a portion van Nasionale Roete N7 of National Route	Vel Sheet 8 of 17
The South African National Roads Agency SOC Ltd	The figure shown			1

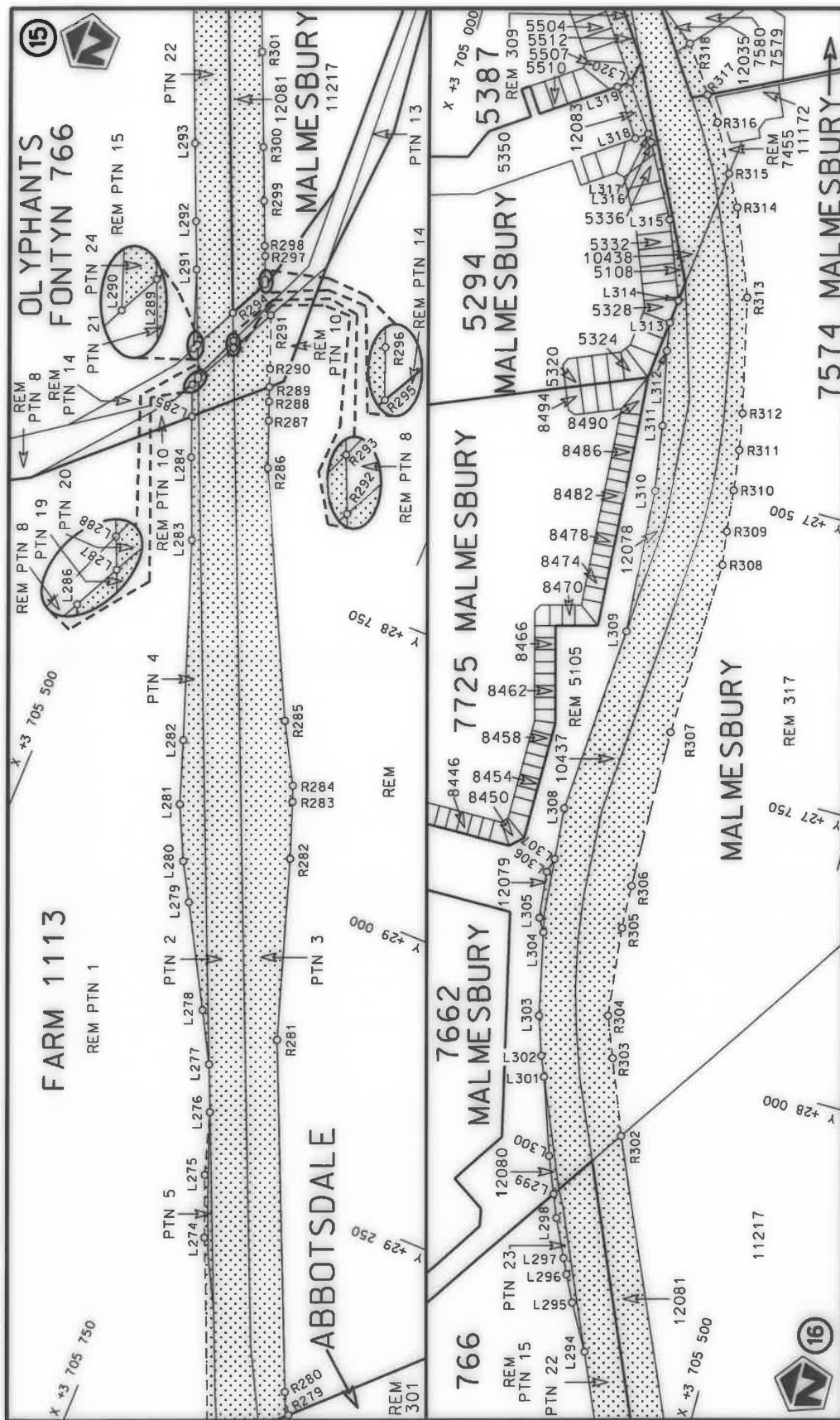

Die Suid Afrikaanse Nasionale Padagentskap WSB Bpk The South African National Roads Agency SOC Ltd	Die figuur getoon The figure shown	stel die padreserwe voor van 'n gedeelte represents the road reserve of a portion van Nasionale Roete N7 of National Route	1	Plan P1097/18
Vel Sheet 9 of 17	Section	1	1	1

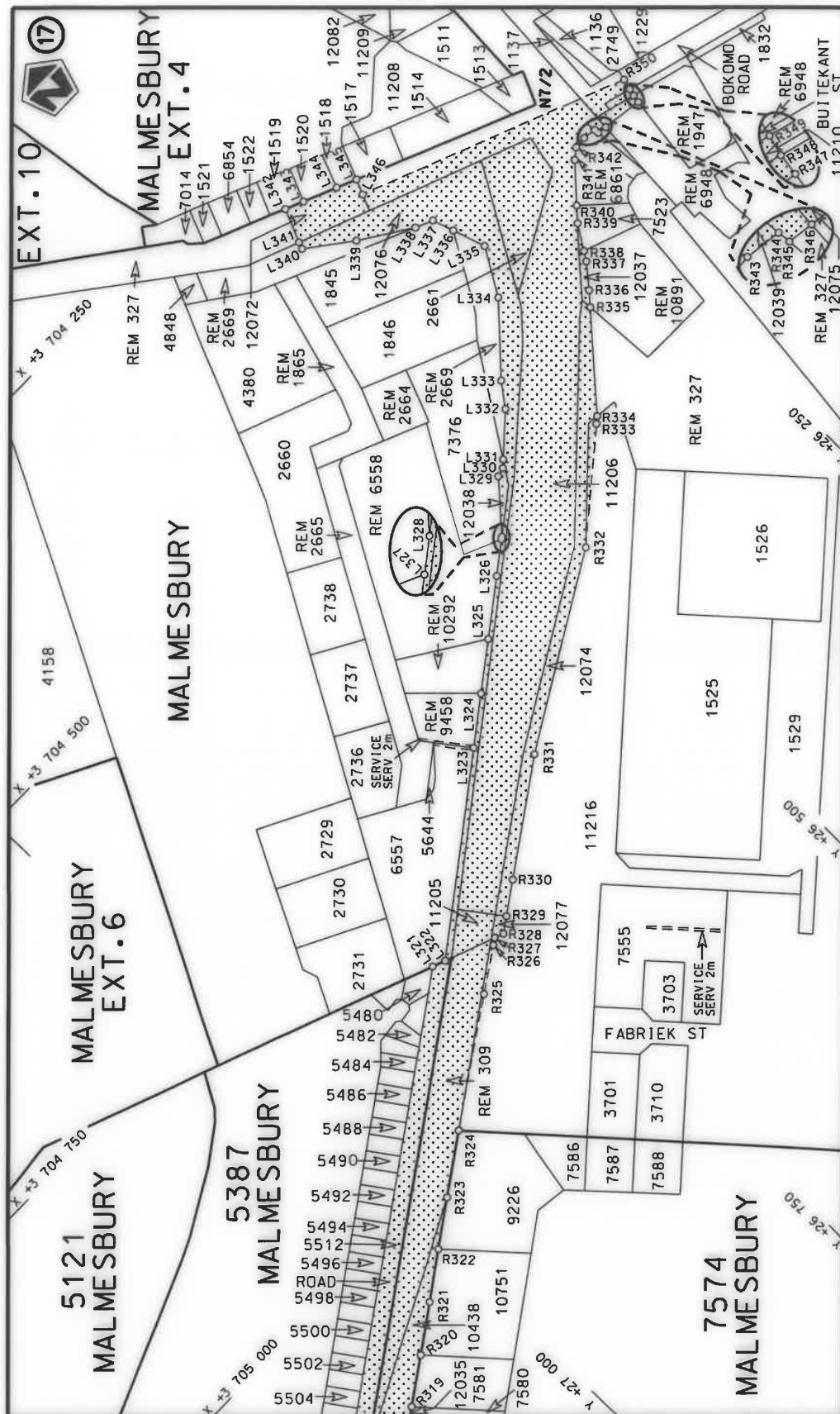

Die Suid Afrikaanse Nasionale Padagentskap MSB Bpk The South African National Roads Agency SOC Ltd	Die figuur getoon The figure shown		stel die padreserwe voor van 'n gedeelte represents the road reserve of a portion van Nasionale Roete of National Route	1	N7	Section
Vel Sheet	van of	10 of	17	Plan	P1097/18	Section

PADRESERWE KOÖRDINATE / ROAD RESERVE CO-ORDINATES									
LINKERKANT/LEFT HAND SIDE					REGTERKANT/RIGHT HAND SIDE				
	Y		X	WG 19°		Y		X	
L1	42 209.17	3	733	887.53	R1	42 154.20	3	733	878.56
L2	42 217.88	3	733	765.14	R2	42 169.63	3	733	660.88
L3	42 227.45	3	733	630.75	R3	42 181.76	3	733	371.69
L4	42 239.50	3	733	561.68	R4	42 182.03	3	733	356.27
L5	42 268.75	3	733	487.31	R5	42 182.53	3	733	346.82
L6	42 311.12	3	733	431.03	R6	42 183.50	3	733	328.00
L7	42 339.80	3	733	404.45	R7	42 090.00	3	733	321.00
L8	42 375.10	3	733	372.17	R8	42 004.18	3	733	310.65
L9	42 392.91	3	733	333.60	R9	41 896.23	3	733	312.51
L10	42 517.00	3	733	334.00	R10	41 884.18	3	733	312.82
L11	42 597.00	3	733	314.00	R11	41 771.79	3	733	341.05
L12	42 599.00	3	733	289.00	R12	41 789.32	3	733	290.35
L13	42 405.00	3	733	283.00	R13	41 797.31	3	733	267.83
L14	42 394.11	3	733	274.04	R14	41 818.51	3	733	262.09
L15	42 394.14	3	733	232.08	R15	42 020.00	3	733	232.00
L16	42 326.48	3	733	138.38	R16	42 042.00	3	733	182.00
L17	42 292.12	3	733	049.16	R17	42 140.00	3	733	070.00
L18	42 290.61	3	732	932.24	R18	42 183.00	3	732	994.00
L19	42 314.04	3	732	713.20	R19	42 205.00	3	732	933.00
L20	42 319.06	3	732	652.89	R20	42 230.49	3	732	828.98
L21	42 321.59	3	732	513.07	R21	42 241.31	3	732	681.02
L22	42 349.96	3	732	231.52	R22	42 259.13	3	732	435.61
L23	42 357.04	3	732	106.92	R23	42 247.13	3	732	420.75
L24	42 355.47	3	732	025.70	R24	42 252.65	3	732	342.32
L25	42 345.42	3	731	843.84	R25	42 280.72	3	732	287.69
L26	42 340.35	3	731	762.57	R26	42 284.27	3	732	244.19
L27	42 337.20	3	731	742.47	R27	42 287.16	3	732	198.80
L28	42 329.10	3	731	687.11	R28	42 290.45	3	732	106.00
L29	42 311.20	3	731	582.21	R29	42 290.78	3	732	057.89
L30	42 266.50	3	731	385.51	R30	42 289.78	3	731	994.18
L31	42 254.16	3	731	347.72	R31	42 289.03	3	731	977.35
L32	42 191.24	3	731	092.38	R32	42 286.33	3	731	914.47
L33	42 186.30	3	731	072.30	R33	42 284.88	3	731	890.01
L34	42 172.87	3	731	017.69	R34	42 271.92	3	731	767.13
L35	42 168.42	3	730	998.19	R35	42 243.08	3	731	581.45
L36	42 156.31	3	730	953.45	R36	42 241.71	3	731	575.31
L37	42 108.54	3	730	752.40	R37	42 219.22	3	731	474.39
L38	42 077.37	3	730	623.45	R38	42 191.23	3	731	357.38
L39	42 055.12	3	730	530.43	R39	42 177.25	3	731	298.90
L40	41 909.58	3	729	922.01	R40	42 153.19	3	731	198.35
L41	41 848.18	3	729	665.31	R41	42 134.39	3	731	119.75
L42	41 769.87	3	729	337.96	R42	42 126.08	3	731	085.01
L43	41 764.58	3	729	285.86	R43	42 115.01	3	731	038.74
L44	41 754.37	3	729	265.94	R44	42 106.30	3	731	002.58
L45	41 743.91	3	729	229.32	R45	42 096.45	3	730	961.14
L46	41 743.44	3	729	229.29	R46	42 073.60	3	730	886.81
L47	41 701.27	3	729	044.69	R47	42 069.80	3	730	862.89
L48	41 649.57	3	728	817.92	R48	42 052.76	3	730	778.47
L49	41 574.34	3	728	485.78	R49	42 034.79	3	730	703.36
L50	41 486.27	3	728	098.84	R50	42 022.75	3	730	652.24
L51	41 429.42	3	727	849.34	R51	42 013.25	3	730	613.31
					<div> <div>Vel</div> <div>Sheet 11</div> </div> <div> <div>Van</div> <div>of 17</div> </div> <div>P1097/18</div>				

PADRESERVE KOÖRDINATE / ROAD RESERVE CO-ORDINATES									
LINKERKANT/LEFT HAND SIDE					REGTERKANT/RIGHT HAND SIDE				
	Y		X	WG 19°		Y		X	
L52	41 416.74	3	727 779.30		R52	41 987.43	3	730 505.38	
L53	41 406.42	3	727 722.09		R53	41 976.03	3	730 457.70	
L54	41 401.02	3	727 692.80		R54	41 960.90	3	730 394.45	
L55	41 397.55	3	727 674.44		R55	41 942.88	3	730 319.14	
L56	41 397.66	3	727 656.71		R56	41 885.89	3	730 080.86	
L57	41 400.67	3	727 643.79		R57	41 851.78	3	729 938.25	
L58	41 403.79	3	727 637.76		R58	41 847.38	3	729 919.91	
L59	41 406.92	3	727 631.73		R59	41 821.29	3	729 810.84	
L60	41 414.44	3	727 620.52		R60	41 809.90	3	729 763.21	
L61	41 427.11	3	727 607.13		R61	41 801.59	3	729 728.45	
L62	41 407.77	3	727 586.93		R62	41 746.42	3	729 497.81	
L63	41 401.46	3	727 591.93		R63	41 713.09	3	729 358.49	
L64	41 390.29	3	727 592.20		R64	41 697.14	3	729 321.81	
L65	41 379.82	3	727 588.07		R65	41 690.28	3	729 263.10	
L66	41 373.10	3	727 579.83		R66	41 650.30	3	729 091.96	
L67	41 347.22	3	727 467.02		R67	41 618.06	3	728 950.54	
L68	41 339.70	3	727 434.24		R68	41 592.33	3	728 837.28	
L69	41 327.59	3	727 382.34		R69	41 520.30	3	728 520.32	
L70	41 316.95	3	727 336.71		R70	41 455.21	3	728 233.86	
L71	41 303.99	3	727 288.34		R71	41 433.84	3	728 139.80	
L72	41 291.03	3	727 239.97		R72	41 429.03	3	728 118.41	
L73	41 276.87	3	727 193.16		R73	41 353.89	3	727 787.65	
L74	41 217.55	3	727 005.02		R74	41 304.25	3	727 569.53	
L75	41 168.14	3	726 873.51		R75	41 274.91	3	727 440.38	
L76	41 079.07	3	726 674.01		R76	41 234.53	3	727 268.44	
L77	41 058.11	3	726 634.20		R77	41 220.46	3	727 216.26	
L78	41 014.01	3	726 535.65		R78	41 205.77	3	727 164.68	
L79	41 004.20	3	726 508.73		R79	41 179.56	3	727 080.83	
L80	40 995.31	3	726 474.98		R80	41 153.39	3	727 004.70	
L81	40 989.97	3	726 441.13		R81	41 131.66	3	726 946.06	
L82	40 983.63	3	726 381.50		R82	41 111.94	3	726 895.58	
L83	40 981.68	3	726 366.48		R83	41 097.67	3	726 860.93	
L84	40 979.59	3	726 356.12		R84	41 089.41	3	726 841.49	
L85	40 975.82	3	726 344.07		R85	41 061.65	3	726 777.07	
L86	40 983.82	3	726 321.29		R86	41 051.57	3	726 756.32	
L87	41 064.00	3	726 265.00		R87	40 891.51	3	726 462.38	
L88	41 091.00	3	726 238.00		R88	40 862.00	3	726 409.00	
L89	41 134.64	3	726 206.24		R89	40 646.00	3	726 533.00	
L90	41 121.92	3	726 184.58		R90	40 507.76	3	726 587.62	
L91	41 048.18	3	726 229.32		R91	40 495.02	3	726 565.92	
L92	40 958.13	3	726 276.00		R92	40 649.57	3	726 471.77	
L93	40 930.00	3	726 272.60		R93	40 685.92	3	726 445.85	
L94	40 900.16	3	726 235.73		R94	40 690.53	3	726 426.37	
L95	40 846.05	3	726 170.14		R95	40 670.47	3	726 394.23	
L96	40 790.97	3	726 102.11		R96	40 656.46	3	726 371.19	
L97	40 734.50	3	726 030.25		R97	40 652.55	3	726 351.82	
L98	40 676.00	3	725 929.80		R98	40 651.89	3	726 334.51	
L99	40 672.63	3	725 901.22		R99	40 651.57	3	726 326.37	
L100	40 634.31	3	725 831.41		R100	40 671.09	3	726 267.74	
L101	40 593.00	3	725 786.00		R101	40 686.57	3	726 202.22	
L102	40 514.85	3	725 649.82		R102	40 687.27	3	726 144.93	
					<div> <div>Vel Sheet 12</div> <div>Van of 17</div> <div>P1097/18</div> </div>				

PADRESERWE KOÖRDINATE / ROAD RESERVE CO-ORDINATES									
LINKERKANT/LEFT HAND SIDE					REGTERKANT/RIGHT HAND SIDE				
	Y		X	WG 19°		Y		X	
L103	40 459.34	3	725 549.65		R103	40 678.47	3	726 092.87	
L104	40 337.98	3	725 331.27		R104	40 667.44	3	726 061.00	
L105	40 195.02	3	725 073.45		R105	40 644.45	3	726 007.00	
L106	40 143.70	3	724 981.55		R106	40 168.81	3	725 149.04	
L107	39 993.44	3	724 710.78		R107	40 138.73	3	725 095.43	
L108	39 811.62	3	724 383.71		R108	40 091.35	3	725 010.64	
L109	39 703.20	3	724 188.37		R109	39 759.17	3	724 412.81	
L110	39 603.13	3	724 008.47		R110	39 545.74	3	724 028.73	
L111	39 433.94	3	723 704.31		R111	39 525.98	3	723 993.20	
L112	39 428.12	3	723 693.86		R112	39 492.66	3	723 933.31	
L113	39 396.07	3	723 636.30		R113	39 381.52	3	723 733.50	
L114	39 296.53	3	723 457.51		R114	39 348.17	3	723 673.60	
L115	39 106.59	3	723 116.31		R115	39 244.11	3	723 486.69	
L116	38 785.89	3	722 540.65		R116	39 084.92	3	723 200.74	
L117	38 772.95	3	722 517.36		R117	39 075.50	3	723 183.81	
L118	38 563.54	3	722 140.42		R118	39 054.17	3	723 145.51	
L119	38 537.02	3	722 088.14		R119	38 733.78	3	722 571.36	
L120	38 415.80	3	721 868.61		R120	38 591.96	3	722 316.17	
L121	38 383.45	3	721 816.23		R121	38 504.51	3	722 158.84	
L122	38 264.82	3	721 602.69		R122	38 450.54	3	722 061.74	
L123	38 250.29	3	721 576.46		R123	38 400.45	3	721 971.62	
L124	38 194.39	3	721 475.53		R124	38 377.69	3	721 937.31	
L125	38 128.73	3	721 289.60		R125	38 350.64	3	721 882.19	
L126	38 078.46	3	721 266.82		R126	38 143.86	3	721 511.02	
L127	37 954.69	3	721 044.70		R127	37 997.14	3	721 249.10	
L128	37 912.95	3	720 969.50		R128	37 938.59	3	721 140.96	
L129	37 771.17	3	720 677.62		R129	37 901.69	3	721 072.78	
L130	37 743.77	3	720 624.02		R130	37 814.77	3	720 905.35	
L131	37 705.99	3	720 552.88		R131	37 733.32	3	720 775.52	
L132	37 703.73	3	720 548.60		R132	37 676.64	3	720 682.34	
L133	37 652.64	3	720 462.71		R133	37 671.34	3	720 672.24	
L134	37 560.83	3	720 322.38		R134	37 587.90	3	720 513.48	
L135	37 504.51	3	720 215.84		R135	37 562.57	3	720 460.56	
L136	37 443.50	3	720 031.08		R136	37 554.68	3	720 439.99	
L137	37 437.19	3	720 011.96		R137	37 467.56	3	720 274.84	
L138	37 301.11	3	719 830.45		R138	37 438.32	3	720 230.31	
L139	37 289.51	3	719 808.32		R139	37 348.08	3	720 063.53	
L140	37 201.61	3	719 640.56		R140	37 336.46	3	720 040.90	
L141	37 121.50	3	719 487.84		R141	37 319.26	3	720 005.34	
L142	36 933.38	3	719 129.22		R142	37 250.21	3	719 862.58	
L143	36 866.22	3	719 001.19		R143	37 081.83	3	719 541.40	
L144	36 859.82	3	718 989.04		R144	37 060.34	3	719 500.30	
L145	36 633.92	3	718 559.09		R145	37 053.83	3	719 488.80	
L146	36 590.50	3	718 476.27		R146	37 010.12	3	719 423.15	
L147	36 569.17	3	718 435.58		R147	36 981.83	3	719 370.92	
L148	36 442.01	3	718 193.03		R148	36 960.53	3	719 330.89	
L149	36 439.89	3	718 187.16		R149	36 946.92	3	719 300.80	
L150	36 319.87	3	717 957.08		R150	36 936.26	3	719 268.63	
L151	36 316.76	3	717 954.71		R151	36 889.06	3	719 173.89	
L152	36 188.97	3	717 711.59		R152	36 772.03	3	718 950.95	
L153	36 041.54	3	717 431.68		R153	36 625.60	3	718 672.26	
					<div> <div>Vel Sheet 13</div> <div>Van of 17</div> <div>P1097/18</div> </div>				

PADRESERWE KOÖRDINATE / ROAD RESERVE CO-ORDINATES						
LINKERKANT/LEFT HAND SIDE				REGTERKANT/RIGHT HAND SIDE		
	Y	X	WG 19°		Y	X
L154	36 027.30	3 717 404.66		R154	36 574.77	3 718 576.63
L155	36 001.49	3 717 345.14		R155	36 550.01	3 718 545.65
L156	35 974.98	3 717 283.27		R156	36 549.73	3 718 529.16
L157	35 969.38	3 717 270.21		R157	36 450.09	3 718 337.66
L158	35 958.35	3 717 187.90		R158	36 379.81	3 718 206.84
L159	35 984.17	3 717 168.45		R159	36 360.05	3 718 178.60
L160	36 017.11	3 717 169.80		R160	36 340.72	3 718 143.94
L161	36 063.48	3 717 177.04		R161	36 305.67	3 718 065.21
L162	36 062.90	3 717 131.83		R162	36 271.69	3 718 006.91
L163	36 020.88	3 717 124.70		R163	36 257.54	3 717 974.59
L164	35 978.37	3 717 122.67		R164	36 232.23	3 717 923.01
L165	35 961.20	3 717 111.71		R165	36 132.66	3 717 737.06
L166	35 944.19	3 717 078.07		R166	36 112.81	3 717 702.46
L167	35 930.05	3 717 062.37		R167	36 100.69	3 717 680.49
L168	35 858.42	3 717 010.10		R168	36 072.44	3 717 628.69
L169	35 850.35	3 717 001.76		R169	36 049.57	3 717 587.08
L170	35 794.44	3 716 930.56		R170	36 039.81	3 717 569.33
L171	35 766.32	3 716 890.53		R171	36 026.69	3 717 545.46
L172	35 729.78	3 716 825.33		R172	35 977.77	3 717 455.77
L173	35 699.59	3 716 766.78		R173	35 943.11	3 717 401.68
L174	35 669.76	3 716 712.28		R174	35 845.28	3 717 283.57
L175	35 610.02	3 716 611.33		R175	35 801.83	3 717 236.63
L176	35 563.19	3 716 522.16		R176	35 744.21	3 717 172.73
L177	35 426.23	3 716 261.65		R177	35 709.66	3 717 146.00
L178	35 314.69	3 716 049.49		R178	35 710.97	3 717 120.60
L179	35 231.87	3 715 891.76		R179	35 727.74	3 717 086.55
L180	35 210.38	3 715 848.32		R180	35 746.11	3 717 074.67
L181	35 206.47	3 715 840.39		R181	35 728.76	3 717 015.33
L182	35 187.29	3 715 799.80		R182	35 702.20	3 716 946.27
L183	35 164.80	3 715 754.28		R183	35 683.41	3 716 899.06
L184	35 137.12	3 715 697.15		R184	35 666.25	3 716 853.35
L185	35 121.78	3 715 665.65		R185	35 552.06	3 716 630.92
L186	35 077.20	3 715 578.15		R186	35 472.65	3 716 480.96
L187	35 112.55	3 715 578.07		R187	35 447.23	3 716 432.07
L188	35 147.88	3 715 561.53		R188	35 386.19	3 716 313.47
L189	35 171.08	3 715 536.40		R189	35 276.22	3 716 099.97
L190	35 183.84	3 715 504.83		R190	35 257.05	3 716 081.61
L191	35 181.44	3 715 463.49		R191	35 190.29	3 715 957.73
L192	35 157.91	3 715 436.34		R192	35 140.97	3 715 895.03
L193	35 081.83	3 715 395.78		R193	35 146.60	3 715 872.98
L194	35 089.09	3 715 357.43		R194	35 140.03	3 715 851.22
L195	35 100.00	3 715 338.47		R195	35 044.67	3 715 682.55
L196	35 078.33	3 715 326.02		R196	35 038.51	3 715 699.11
L197	35 013.43	3 715 438.86		R197	34 997.31	3 715 724.15
L198	35 003.55	3 715 420.51		R198	34 944.38	3 715 722.65
L199	34 965.44	3 715 349.73		R199	34 910.43	3 715 705.12
L200	34 808.98	3 715 086.94		R200	34 887.19	3 715 741.57
L201	34 590.20	3 714 669.77		R201	34 867.90	3 715 799.90
L202	34 577.99	3 714 646.55		R202	34 856.95	3 715 756.33
L203	34 486.34	3 714 472.26		R203	34 848.98	3 715 724.65
L204	34 321.35	3 714 158.47		R204	34 956.12	3 715 538.46
				Vel Sheet	14 Van of	17 P1097/18

PADRESERWE KOÖRDINATE / ROAD RESERVE CO-ORDINATES									
LINKERKANT/LEFT HAND SIDE					REGTERKANT/RIGHT HAND SIDE				
	Y	X	WG 19°		Y	X			
L205	33 965.47	3 713 480.81		R205	34 947.07	3 715 518.13			
L206	33 753.92	3 713 078.46		R206	34 913.47	3 715 442.64			
L207	33 465.68	3 712 530.56		R207	34 895.66	3 715 401.29			
L208	33 258.15	3 712 135.44		R208	34 833.14	3 715 276.02			
L209	33 245.82	3 712 111.81		R209	34 822.18	3 715 247.11			
L210	32 998.26	3 711 640.55		R210	34 640.47	3 714 894.84			
L211	32 825.32	3 711 311.33		R211	34 619.07	3 714 854.06			
L212	32 561.88	3 710 809.69		R212	34 505.72	3 714 638.01			
L213	32 347.68	3 710 402.48		R213	34 412.93	3 714 461.43			
L214	32 141.49	3 710 009.55		R214	34 385.52	3 714 409.25			
L215	32 064.29	3 709 840.85		R215	33 209.27	3 712 171.28			
L216	32 045.79	3 709 742.36		R216	33 195.76	3 712 145.53			
L217	32 046.96	3 709 592.91		R217	33 193.14	3 712 140.55			
L218	32 028.93	3 709 557.15		R218	32 945.58	3 711 669.30			
L219	32 061.38	3 709 521.65		R219	32 767.01	3 711 329.35			
L220	32 057.02	3 709 512.21		R220	32 505.06	3 710 830.56			
L221	32 044.35	3 709 484.72		R221	32 153.96	3 710 162.52			
L222	31 989.99	3 709 479.89		R222	32 087.73	3 710 043.39			
L223	31 951.53	3 709 438.83		R223	32 058.55	3 709 989.90			
L224	31 875.61	3 709 362.18		R224	32 025.48	3 709 941.23			
L225	31 741.14	3 709 224.31		R225	31 965.79	3 709 868.02			
L226	31 608.22	3 708 995.30		R226	31 891.40	3 709 782.96			
L227	31 555.85	3 708 895.58		R227	31 817.23	3 709 696.50			
L228	31 552.24	3 708 888.70		R228	31 762.72	3 709 647.40			
L229	31 495.63	3 708 781.30		R229	31 757.92	3 709 626.55			
L230	31 414.98	3 708 628.26		R230	31 755.86	3 709 617.62			
L231	31 227.53	3 708 248.04		R231	31 769.98	3 709 555.97			
L232	31 154.37	3 708 105.41		R232	31 772.35	3 709 531.23			
L233	31 096.39	3 707 995.59		R233	31 763.76	3 709 484.02			
L234	31 089.55	3 707 981.36		R234	31 688.90	3 709 309.67			
L235	30 853.48	3 707 535.49		R235	31 592.25	3 709 114.91			
L236	30 847.84	3 707 520.66		R236	31 484.23	3 708 910.12			
L237	30 831.87	3 707 494.56		R237	31 481.38	3 708 904.71			
L238	30 673.19	3 707 193.93		R238	31 436.23	3 708 819.14			
L239	30 672.43	3 707 181.11		R239	31 361.49	3 708 677.50			
L240	30 641.44	3 707 115.07		R240	31 283.25	3 708 522.98			
L241	30 624.29	3 707 101.31		R241	31 171.70	3 708 307.19			
L242	30 567.12	3 706 993.02		R242	31 139.57	3 708 240.75			
L243	30 535.78	3 706 848.08		R243	31 067.39	3 708 110.16			
L244	30 526.45	3 706 819.04		R244	31 019.41	3 708 045.50			
L245	30 526.56	3 706 806.02		R245	31 010.20	3 708 030.66			
L246	30 486.03	3 706 771.57		R246	31 025.67	3 708 021.05			
L247	30 471.15	3 706 772.13		R247	30 992.46	3 707 958.34			
L248	30 429.14	3 706 736.50		R248	30 990.52	3 707 954.67			
L249	30 371.72	3 706 655.21		R249	30 780.68	3 707 558.55			
L250	30 341.87	3 706 614.26		R250	30 760.70	3 707 520.52			
L251	30 319.69	3 706 583.83		R251	30 741.64	3 707 484.19			
L252	30 315.80	3 706 586.98		R252	30 728.18	3 707 458.68			
L253	30 298.06	3 706 568.70		R253	30 702.91	3 707 414.36			
L254	30 284.12	3 706 550.86		R254	30 697.22	3 707 400.84			
L255	30 260.34	3 706 523.01		R255	30 506.29	3 707 040.30			
					Vel Sheet	15	Van of	17	P1097/18

PADRESERVE KOÖRDINATE / ROAD RESERVE CO-ORDINATES						
LINKERKANT/LEFT HAND SIDE				REGTERKANT/RIGHT HAND SIDE		
	Y	X	WG 19°		Y	X
L256	30 243.82	3 706 503.98		R256	30 519.78	3 707 033.08
L257	30 199.46	3 706 445.19		R257	30 488.36	3 706 973.72
L258	30 203.30	3 706 436.89		R258	30 451.91	3 706 907.01
L259	30 188.93	3 706 424.60		R259	30 412.33	3 706 842.71
L260	30 122.03	3 706 349.07		R260	30 406.52	3 706 833.13
L261	30 083.11	3 706 306.09		R261	30 362.72	3 706 760.90
L262	30 037.90	3 706 266.38		R262	30 313.58	3 706 689.98
L263	30 019.31	3 706 248.99		R263	30 228.18	3 706 577.17
L264	29 958.42	3 706 113.80		R264	30 186.91	3 706 532.90
L265	29 928.89	3 706 065.18		R265	30 174.96	3 706 520.09
L266	29 892.77	3 706 036.63		R266	30 154.43	3 706 498.08
L267	29 907.43	3 705 990.86		R267	30 147.49	3 706 491.84
L268	29 886.99	3 705 975.68		R268	30 141.03	3 706 486.04
L269	29 843.66	3 706 006.25		R269	30 047.65	3 706 402.18
L270	29 774.75	3 705 970.35		R270	30 030.84	3 706 388.81
L271	29 715.79	3 705 948.58		R271	29 906.86	3 706 290.21
L272	29 577.72	3 705 907.62		R272	29 772.01	3 706 201.55
L273	29 483.48	3 705 876.76		R273	29 731.30	3 706 231.19
L274	29 313.57	3 705 803.56		R274	29 707.52	3 706 213.50
L275	29 262.38	3 705 782.94		R275	29 721.14	3 706 171.87
L276	29 209.67	3 705 766.01		R276	29 670.38	3 706 124.99
L277	29 171.12	3 705 749.30		R277	29 608.80	3 706 049.60
L278	29 129.20	3 705 725.76		R278	29 534.92	3 705 993.77
L279	29 046.41	3 705 677.98		R279	29 430.11	3 705 930.76
L280	29 014.85	3 705 659.71		R280	29 412.55	3 705 920.20
L281	28 969.85	3 705 637.82		R281	29 128.75	3 705 796.19
L282	28 916.82	3 705 619.15		R282	28 977.54	3 705 745.62
L283	28 751.77	3 705 558.81		R283	28 930.48	3 705 728.45
L284	28 684.81	3 705 530.40		R284	28 917.30	3 705 723.25
L285	28 651.61	3 705 517.13		R285	28 867.30	3 705 695.00
L286	28 625.57	3 705 506.62		R286	28 667.90	3 705 596.33
L287	28 619.13	3 705 509.82		R287	28 629.28	3 705 581.17
L288	28 616.78	3 705 508.80		R288	28 613.67	3 705 575.04
L289	28 591.53	3 705 497.88		R289	28 601.72	3 705 570.35
L290	28 596.11	3 705 495.68		R290	28 587.20	3 705 564.65
L291	28 530.95	3 705 471.68		R291	28 543.30	3 705 547.41
L292	28 492.23	3 705 454.93		R292	28 582.07	3 705 528.19
L293	28 429.41	3 705 427.66		R293	28 576.13	3 705 525.61
L294	28 273.38	3 705 360.22		R294	28 553.91	3 705 515.97
L295	28 234.30	3 705 338.63		R295	28 520.35	3 705 532.35
L296	28 211.67	3 705 327.44		R296	28 516.61	3 705 530.84
L297	28 195.43	3 705 319.80		R297	28 497.22	3 705 522.92
L298	28 166.02	3 705 305.96		R298	28 489.22	3 705 518.99
L299	28 146.30	3 705 298.11		R299	28 453.02	3 705 503.32
L300	28 114.98	3 705 285.65		R300	28 409.73	3 705 484.57
L301	28 048.89	3 705 263.35		R301	28 333.15	3 705 451.42
L302	28 031.74	3 705 256.24		R302	28 081.78	3 705 341.94
L303	27 998.17	3 705 245.17		R303	28 017.44	3 705 316.82
L304	27 926.41	3 705 229.77		R304	27 982.43	3 705 303.16
L305	27 914.96	3 705 223.06		R305	27 904.89	3 705 294.86
L306	27 874.32	3 705 218.71		R306	27 867.16	3 705 293.41
				Vel Sheet	16 Van of 17	P1097/18

PADRESERVE KOÖRDINATE / ROAD RESERVE CO-ORDINATES							
LINKERKANT/LEFT HAND SIDE				REGTERKANT/RIGHT HAND SIDE			
	Y	X	WG 19°		Y	X	
L307	27 861.65	3 705 222.42		R307	27 728.21	3 705 290.97	
L308	27 816.47	3 705 218.95		R308	27 574.61	3 705 296.69	
L309	27 652.38	3 705 230.88		R309	27 545.23	3 705 292.74	
L310	27 527.19	3 705 222.61		R310	27 508.86	3 705 289.09	
L311	27 470.26	3 705 213.95		R311	27 473.57	3 705 284.43	
L312	27 405.81	3 705 200.42		R312	27 441.76	3 705 278.80	
L313	27 381.37	3 705 196.41		R313	27 342.63	3 705 256.18	
L314	27 360.77	3 705 198.76		R314	27 268.77	3 705 226.93	
L315	27 294.20	3 705 172.47		R315	27 241.86	3 705 212.30	
L316	27 232.89	3 705 139.13		R316	27 201.68	3 705 190.46	
L317	27 226.49	3 705 134.80		R317	27 180.16	3 705 175.83	
L318	27 233.24	3 705 124.88		R318	27 140.82	3 705 149.09	
L319	27 193.49	3 705 097.86		R319	27 111.67	3 705 112.53	
L320	27 186.79	3 705 107.74		R320	27 073.27	3 705 086.66	
L321	26 818.86	3 704 857.73		R321	27 034.09	3 705 060.07	
L322	26 807.46	3 704 862.19		R322	26 994.98	3 705 033.52	
L323	26 655.04	3 704 750.64		R323	26 956.82	3 705 007.62	
L324	26 616.07	3 704 722.12		R324	26 907.29	3 704 974.09	
L325	26 577.11	3 704 693.60		R325	26 805.12	3 704 907.25	
L326	26 531.87	3 704 660.58		R326	26 768.26	3 704 883.36	
L327	26 505.62	3 704 641.41		R327	26 762.77	3 704 879.80	
L328	26 503.91	3 704 640.15		R328	26 754.82	3 704 882.94	
L329	26 467.82	3 704 600.99		R329	26 741.88	3 704 874.18	
L330	26 459.85	3 704 598.93		R330	26 714.86	3 704 855.88	
L331	26 454.18	3 704 593.91		R331	26 622.20	3 704 793.37	
L332	26 420.85	3 704 564.57		R332	26 459.83	3 704 700.11	
L333	26 405.37	3 704 544.54		R333	26 375.00	3 704 631.52	
L334	26 354.61	3 704 492.04		R334	26 369.72	3 704 627.25	
L335	26 330.43	3 704 451.89		R335	26 304.95	3 704 556.46	
L336	26 339.76	3 704 422.34		R336	26 294.88	3 704 545.50	
L337	26 345.77	3 704 403.31		R337	26 278.34	3 704 526.06	
L338	26 360.90	3 704 396.51		R338	26 273.20	3 704 518.16	
L339	26 404.65	3 704 367.40		R339	26 259.65	3 704 497.34	
L340	26 442.80	3 704 337.79		R340	26 248.85	3 704 485.98	
L341	26 440.50	3 704 331.97		R341	26 221.26	3 704 456.96	
L342	26 427.87	3 704 302.93		R342	26 212.40	3 704 450.20	
L343	26 411.95	3 704 309.90		R343	26 201.69	3 704 449.49	
L344	26 383.11	3 704 322.52		R344	26 190.19	3 704 451.22	
L345	26 365.89	3 704 330.06		R345	26 189.89	3 704 455.32	
L346	26 371.66	3 704 343.24		R346	26 181.75	3 704 456.53	
				R347	26 146.09	3 704 461.90	
				R348	26 145.04	3 704 455.04	
				R349	26 143.27	3 704 448.67	
				R350	26 140.75	3 704 439.29	
				</			

DEPARTMENT OF TRANSPORT

NO. 906

21 September 2021

**THE SOUTH AFRICAN NATIONAL ROADS
AGENCY SOC LIMITED**

Registration No: 1998/009584/30

DECLARATION AMENDMENT OF NATIONAL ROAD N6 SECTION 9

AMENDMENT OF DECLARATION No. 1173 OF 2008.

By virtue of Section 40 (1)(b) of The South African National Roads Agency Limited and National Roads Act, 1998 (Act No. 7 of 1998), I hereby amend I hereby amend Declaration No. 1173 of 2008, the section of the route from points L84 and R74 on sheet 11 of Plan No. P679/08 up to its end, by substituting it with the accompanying sheets 1 to 3 of Plan No. P1115/18.

(National Road N6 Section 9: R702 Intersection – Bloemfontein (N1 Intersection))

MINISTER OF TRANSPORT

DEPARTEMENT VAN VERVOER

NO. 906

21 September 2021

**DIE SUID-AFRIKAANSE NASIONALE
PADAGENTSKAP MSB BEPERK**

Registrasie No: 1998/009584/30

VERKLARING WYSIGING VAN NASIONALE PAD N6 SEKSIE 9

WYSIGING VAN VERKLARING No. 1173 VAN 2008.

Kragtens Artikel 40(1)(b) van die Wet op die Suid-Afrikaanse Nasionale Padagentskap Beperk en op Nasionale Paaie, 1998 (Wet No. 7 van 1998), wysig ek hiermee Verklaring No. 1173 van 2008, die gedeelte van die roete vanaf punte L84 en R74 op vel 11 van Plan No. P679/08 tot by die einde, deur dit te vervang met bygaande velle 1 tot 3 van Plan No. P1115/18.

(Nasionale Pad N6 Seksie 9: R702 Interseksie – Bloemfontein (N1 Interseksie))

MINISTER VAN VERVOER

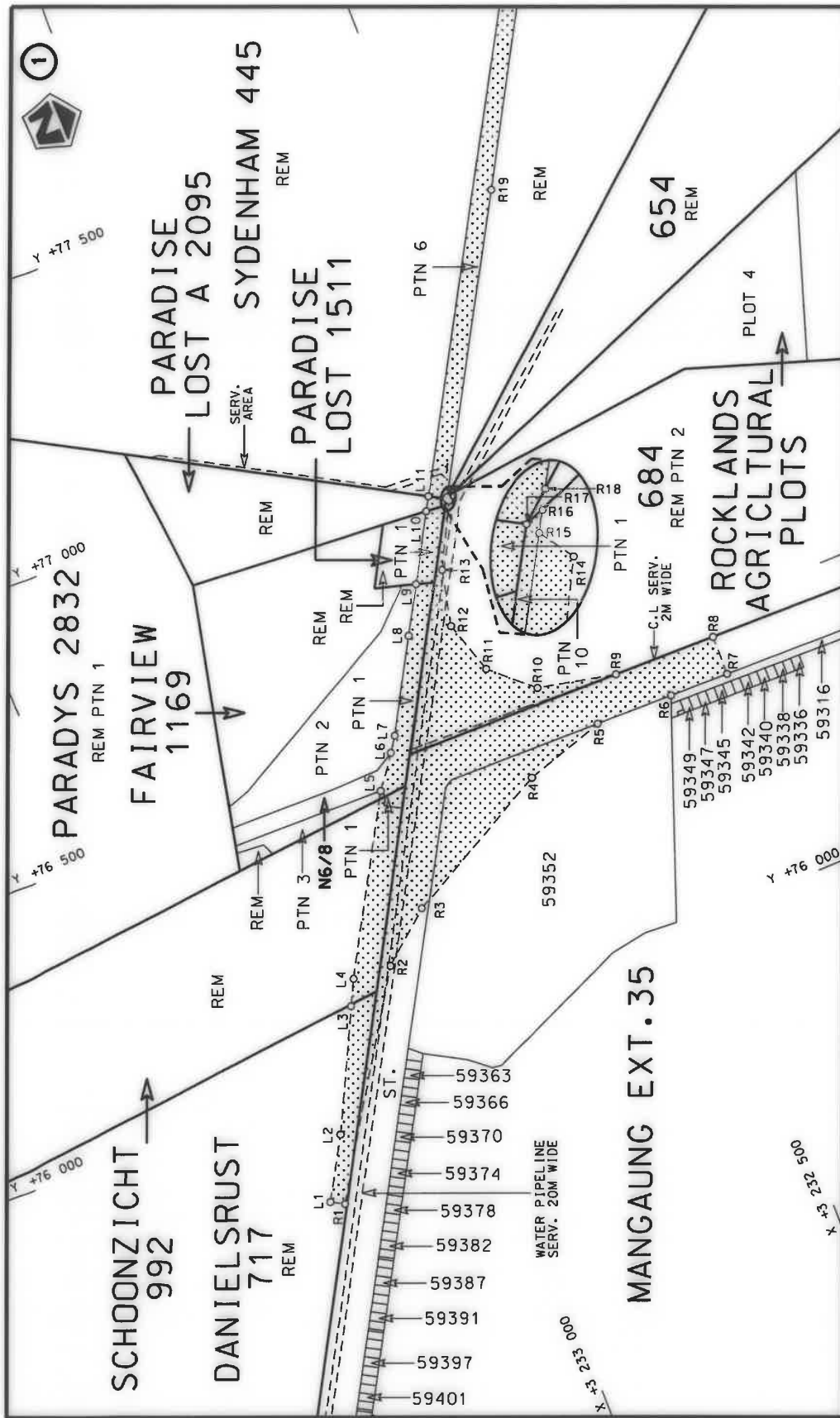

steldie padreserwe voor van 'n gedeelte
represents the road reserve of a portion
van Nasionale Roete N6 Seksie
of National Route Section



Die figuur getoon
The figure shown

Die Suid Afrikaanse Nasionale Padagentskap MSB Bpk
The South African National Roads Agency SOC Ltd

Vel
Sheet 1 of 3
Plan P1115/18

9

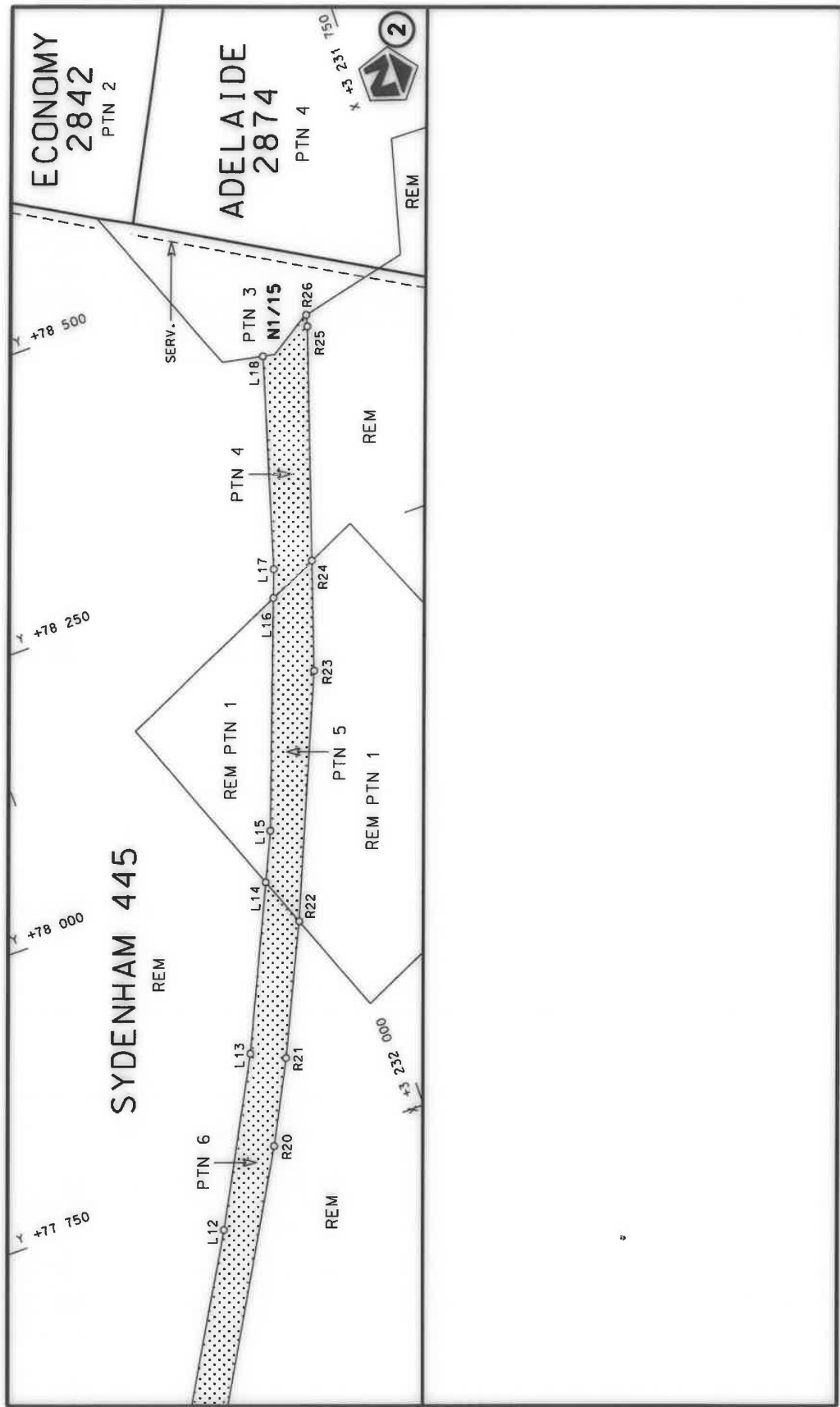

Die Suid Afrikaanse Nasionale Padagentskap MSB Bpk The South African National Roads Agency SOC Ltd	Die figuur getoon The figure shown		stel die padreserwe voor van 'n gedeelte represents the road reserve of a portion van Nasionale Roete N6 of National Route	Vel Sheet	2	van of	3
				Plan	P1115/18		

PADRESERVE KOÖRDINATE / ROAD RESERVE CO-ORDINATES														
LINKERKANT/LEFT HAND SIDE					REGTERKANT/RIGHT HAND SIDE									
	Y		X	WG 27°		Y		X						
L1	75	782.86	3	233	314.66	R1	75	770.12	3	233	292.69			
L2	75	887.64	3	233	253.92	R2	76	129.14	3	233	061.19			
L3	76	088.70	3	233	151.74	R3	76	201.26	3	232	971.91			
L4	76	132.71	3	233	129.37	R4	76	341.99	3	232	708.06			
L5	76	419.79	3	232	961.21	R5	76	385.57	3	232	565.36			
L6	76	475.04	3	232	919.72	R6	76	382.78	3	232	427.39			
L7	76	500.37	3	232	902.00	R7	76	380.63	3	232	321.66			
L8	76	653.94	3	232	813.46	R8	76	450.24	3	232	320.49			
L9	76	733.29	3	232	767.65	R9	76	453.66	3	232	502.56			
L10	76	845.45	3	232	702.86	R10	76	484.34	3	232	639.80			
L11	76	868.24	3	232	689.66	R11	76	549.45	3	232	710.65			
L12	77	705.76	3	232	203.79	R12	76	642.35	3	232	738.95			
L13	77	845.01	3	232	128.79	R13	76	739.47	3	232	716.17			
L14	77	983.32	3	232	064.70	R14	76	847.25	3	232	659.08			
L15	78	025.00	3	232	045.39	R15	76	851.46	3	232	661.85			
L16	78	218.20	3	231	973.34	R16	76	853.19	3	232	660.85			
L17	78	242.15	3	231	964.40	R17	76	852.53	3	232	662.55			
L18	78	422.98	3	231	910.22	R18	76	854.70	3	232	659.97			
						R19	77	325.95	3	232	386.96			
						R20	77	760.69	3	232	136.63			
						R21	77	830.57	3	232	100.34			
						R22	77	940.66	3	232	048.28			
						R23	78	145.24	3	231	961.01			
						R24	78	237.69	3	231	930.05			
						R25	78	434.39	3	231	864.12			
						R26	78	444.28	3	231	861.66			

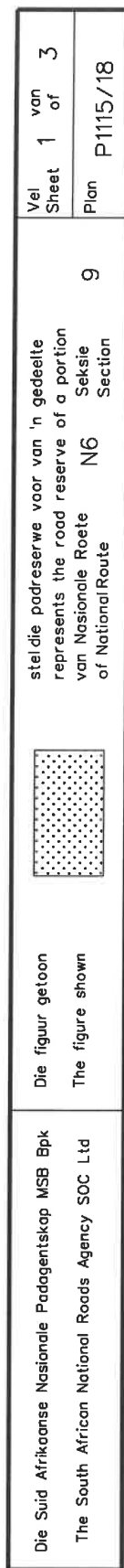

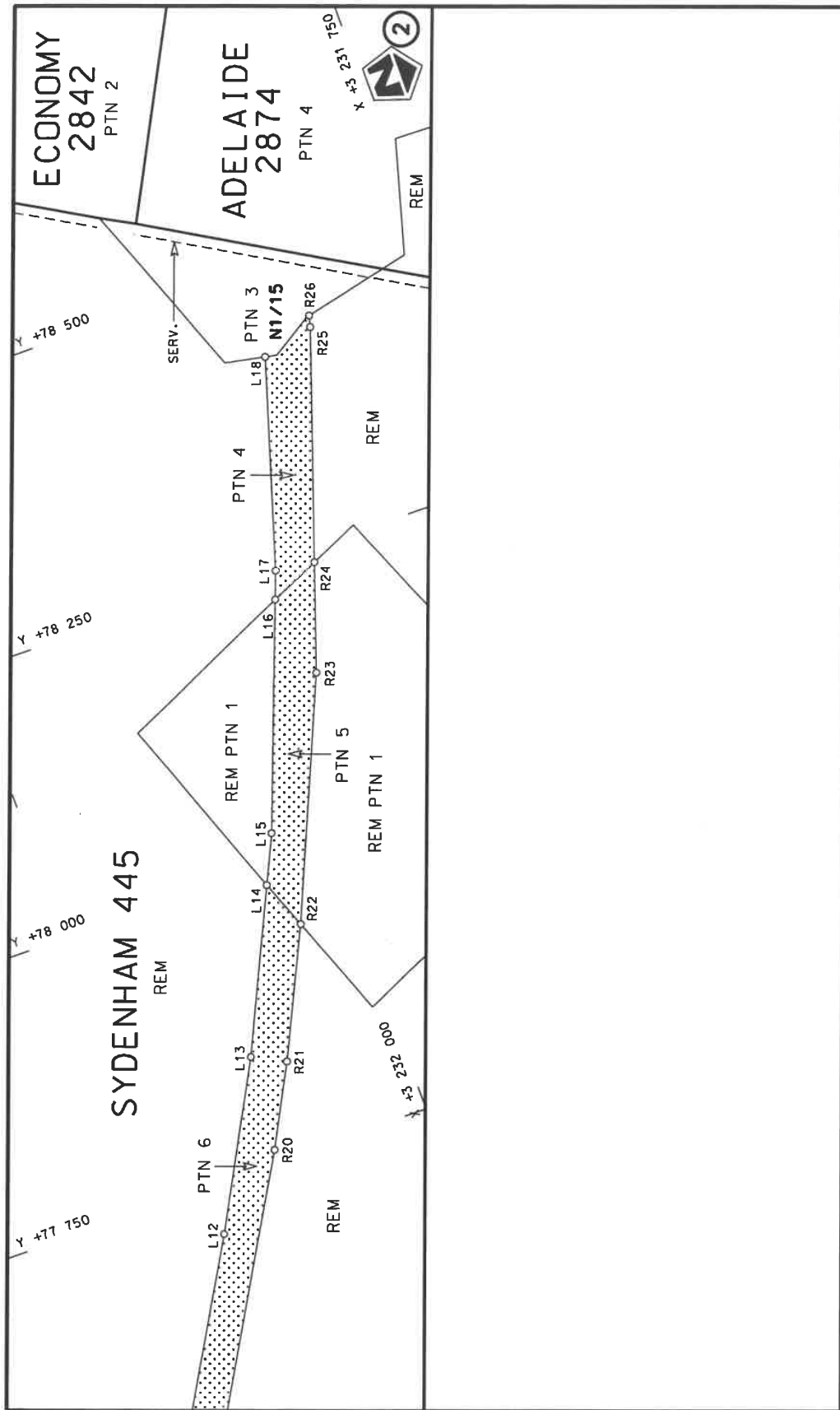

Die Suid Afrikaanse Nasionale Padagentskap MSB Bpk The South African National Roads Agency SOC Ltd	Die figuur getoon The figure shown	 stel die padreserwe voor van 'n gedeelte represents the road reserve of a portion van Nasionale Roete N6 of National Route	Vel Sheet 2 of 3 Plan P1115/18
---	---------------------------------------	---	--------------------------------------

PADRESERWE KOÖRDINATE / ROAD RESERVE CO-ORDINATES									
LINKERKANT/LEFT HAND SIDE					REGTERKANT/RIGHT HAND SIDE				
	Y		X	WG 27°		Y		X	
L1	75 782.86	3	233	314.66	R1	75 770.12	3	233	292.69
L2	75 887.64	3	233	253.92	R2	76 129.14	3	233	061.19
L3	76 088.70	3	233	151.74	R3	76 201.26	3	232	971.91
L4	76 132.71	3	233	129.37	R4	76 341.99	3	232	708.06
L5	76 419.79	3	232	961.21	R5	76 385.57	3	232	565.36
L6	76 475.04	3	232	919.72	R6	76 382.78	3	232	427.39
L7	76 500.37	3	232	902.00	R7	76 380.63	3	232	321.66
L8	76 653.94	3	232	813.46	R8	76 450.24	3	232	320.49
L9	76 733.29	3	232	767.65	R9	76 453.66	3	232	502.56
L10	76 845.45	3	232	702.86	R10	76 484.34	3	232	639.80
L11	76 868.24	3	232	689.66	R11	76 549.45	3	232	710.65
L12	77 705.76	3	232	203.79	R12	76 642.35	3	232	738.95
L13	77 845.01	3	232	128.79	R13	76 739.47	3	232	716.17
L14	77 983.32	3	232	064.70	R14	76 847.25	3	232	659.08
L15	78 025.00	3	232	045.39	R15	76 851.46	3	232	661.85
L16	78 218.20	3	231	973.34	R16	76 853.19	3	232	660.85
L17	78 242.15	3	231	964.40	R17	76 852.53	3	232	662.55
L18	78 422.98	3	231	910.22	R18	76 854.70	3	232	659.97
					R19	77 325.95	3	232	386.96
					R20	77 760.69	3	232	136.63
					R21	77 830.57	3	232	100.34
					R22	77 940.66	3	232	048.28
					R23	78 145.24	3	231	961.01
					R24	78 237.69	3	231	930.05
					R25	78 434.39	3	231	864.12
					R26	78 444.28	3	231	861.66

Vel Sheet	3	Van of	3	P1115/18
--------------	---	-----------	---	----------

DEPARTMENT OF TRANSPORT

NO. 907

21 September 2021

**THE SOUTH AFRICAN NATIONAL ROADS
AGENCY SOC LIMITED**

Registration No: 1998/009584/30

DECLARATION AMENDMENT OF NATIONAL ROAD N6 SECTION 8

AMENDMENT OF DECLARATION No. 1173 OF 2008.

By virtue of section 40(1)(b) of the South African National Roads Agency Limited and the National Roads Act 1998 (Act No. 7 of 1998), I hereby amend Declaration No. 1173 of 2008, the section of the route from its start up to points L84 and R74 on sheet 11 of Plan No. P679/08, by substituting it with the accompanying sheets 1 to 13 of Plan No. P1114/18.

(National Road N6 Section 8: Reddersburg – R702 Intersection)**MINISTER OF TRANSPORT**

DEPARTEMENT VAN VERVOER

NO. 907

21 September 2021

**DIE SUID-AFRIKAANSE NASIONALE
PADAGENTSKAP MSB BEPERK**

Registrasie No: 1998/009584/30

VERKLARING WYSIGING VAN NASIONALE PAD N6 SEKSIE 8

WYSIGING VAN VERKLARING No. 1173 VAN 2008.

Kragtens Artikel 40(1)(b) van die Suid-Afrikaanse Nasionale Padagentskap Beperk en Nasionale Paaie Wet 1998 (Wet No. 7 van 1998), wysig ek hiermee Verklaring No. 1173 van 2008, die gedeelte van die roete vanaf die begin tot by punte L84 en R74 op vel 11 van Plan No. P679/08, deur dit te vervang met bygaande velle 1 tot 13 van Plan No. P1114/18.

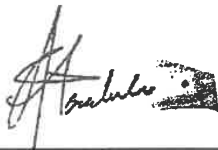
(Nasionale Pad N6 Seksie 8: Reddersburg – R702 Interseksie)**MINISTER VAN VERVOER**

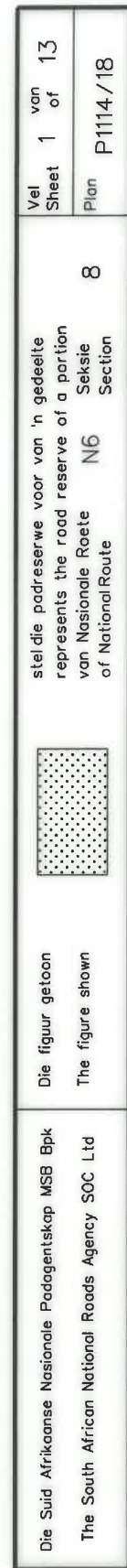

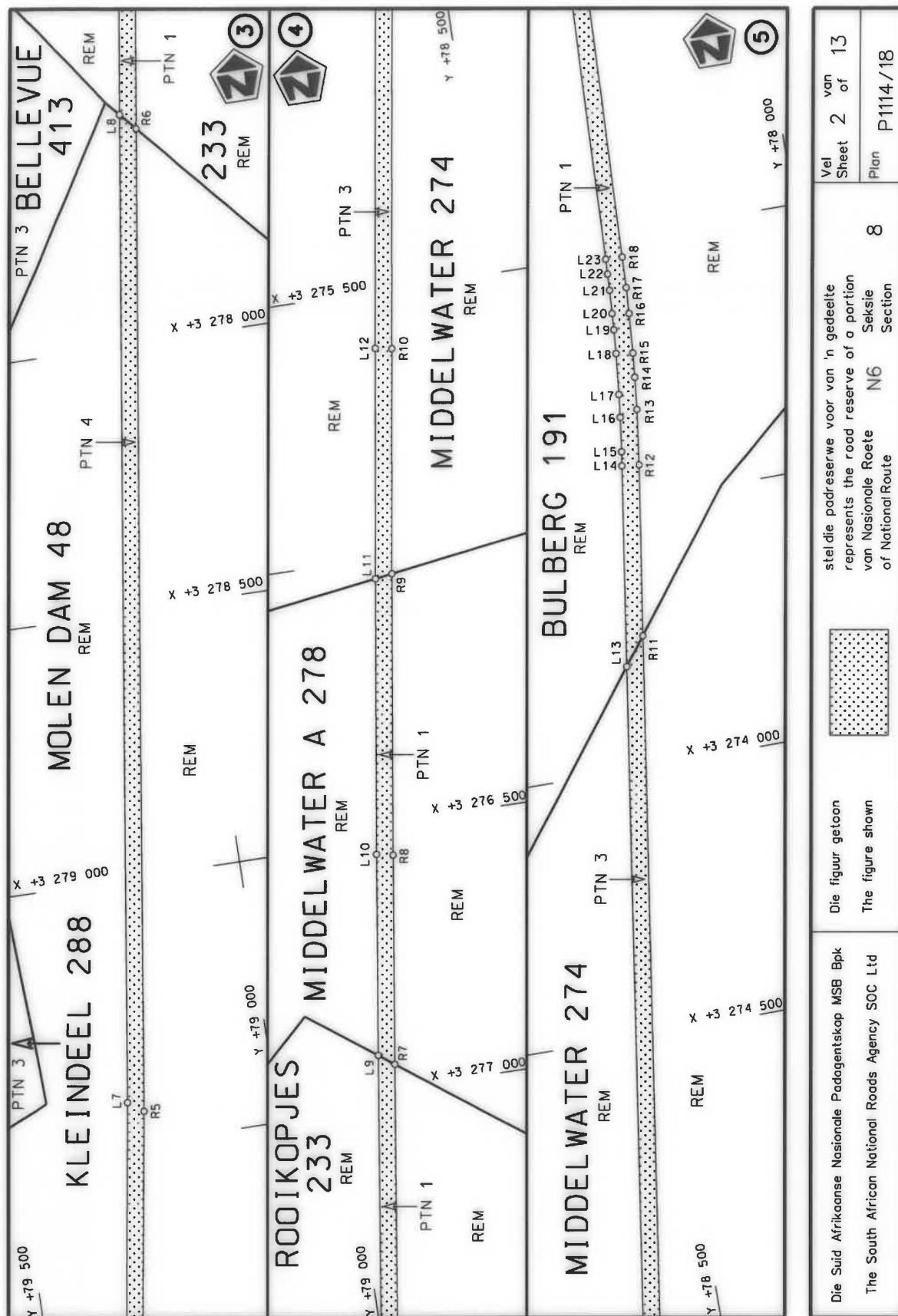

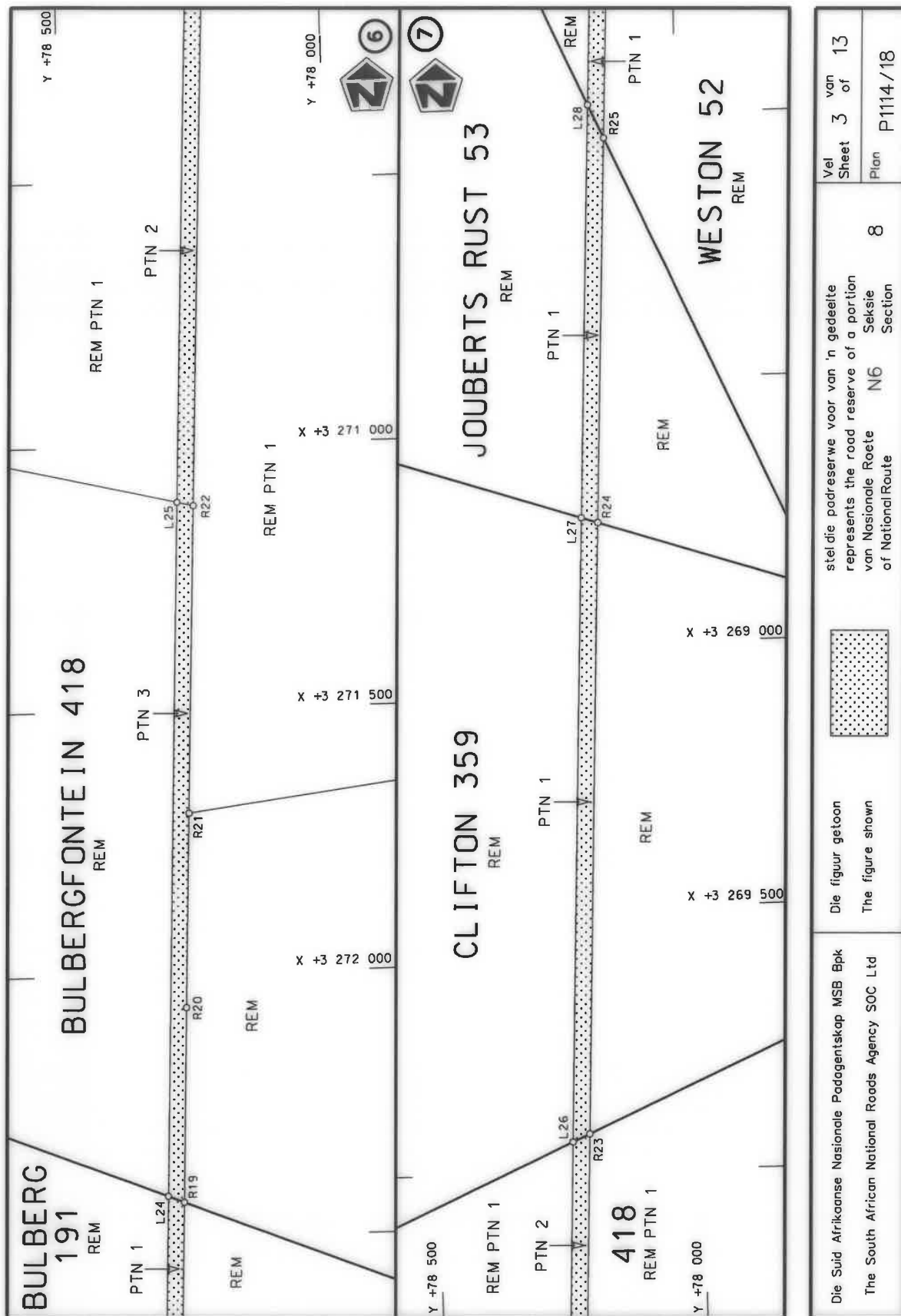

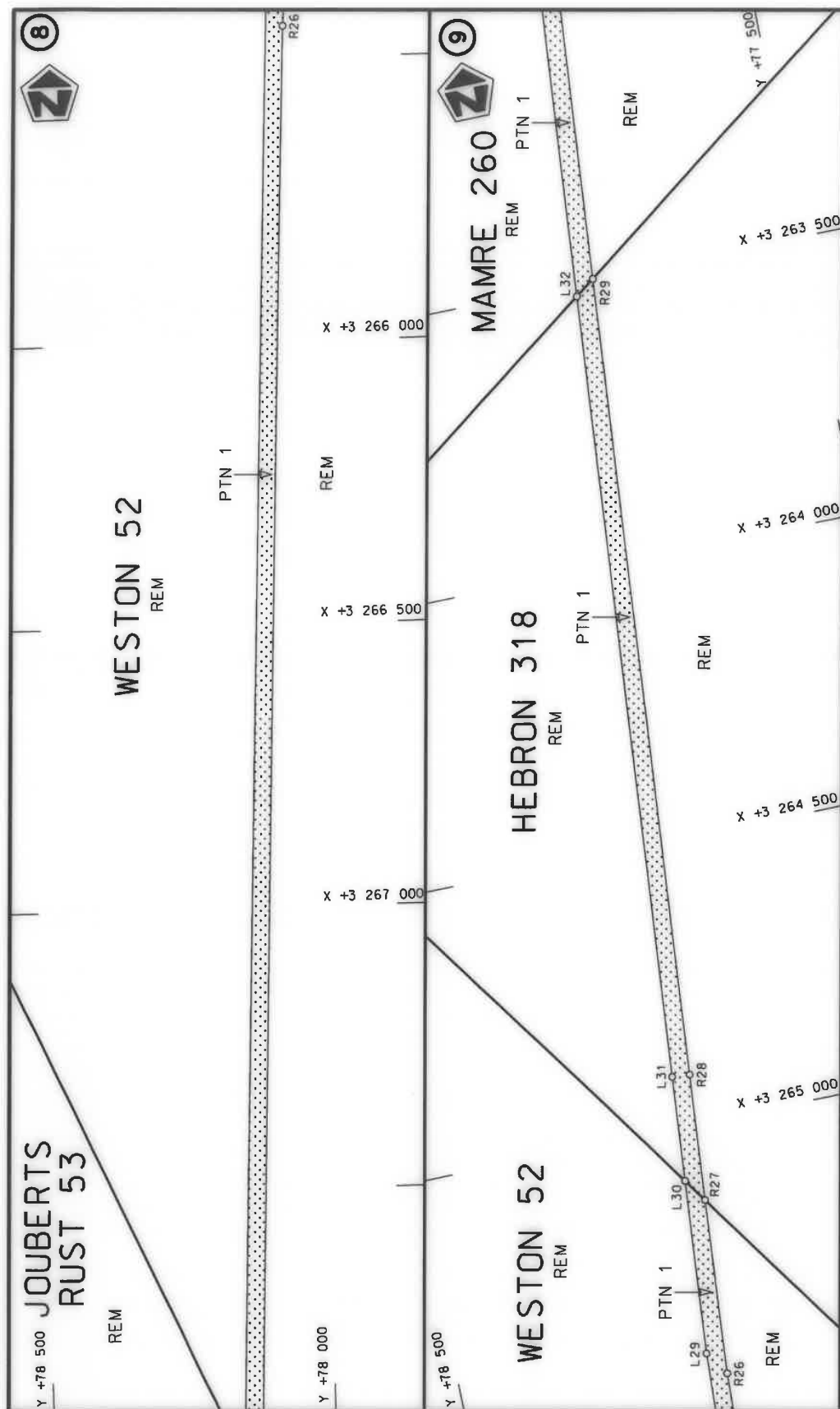

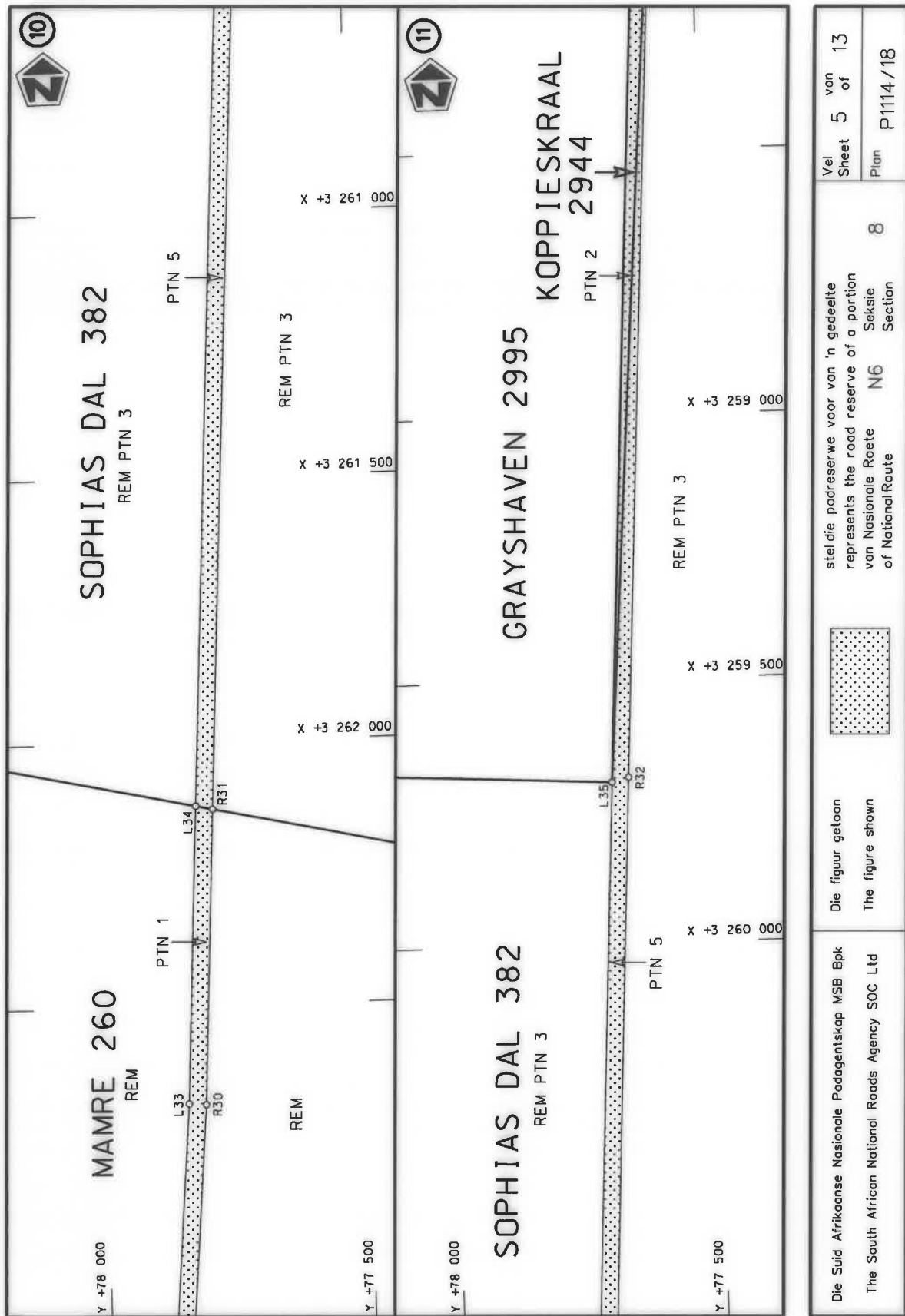

Die Suid Afrikaanse Nasionale Padagentskap MSB Bpk The South African National Roads Agency SOC Ltd	Die figuur getoon The figure shown	stel die padreserwe voor van 'n gedeelte represents the road reserve of a portion van Nasionale Roete N6 of National Route	Vel Sheet 4 of 13 Plan P1114/18
---	---------------------------------------	---	---------------------------------------

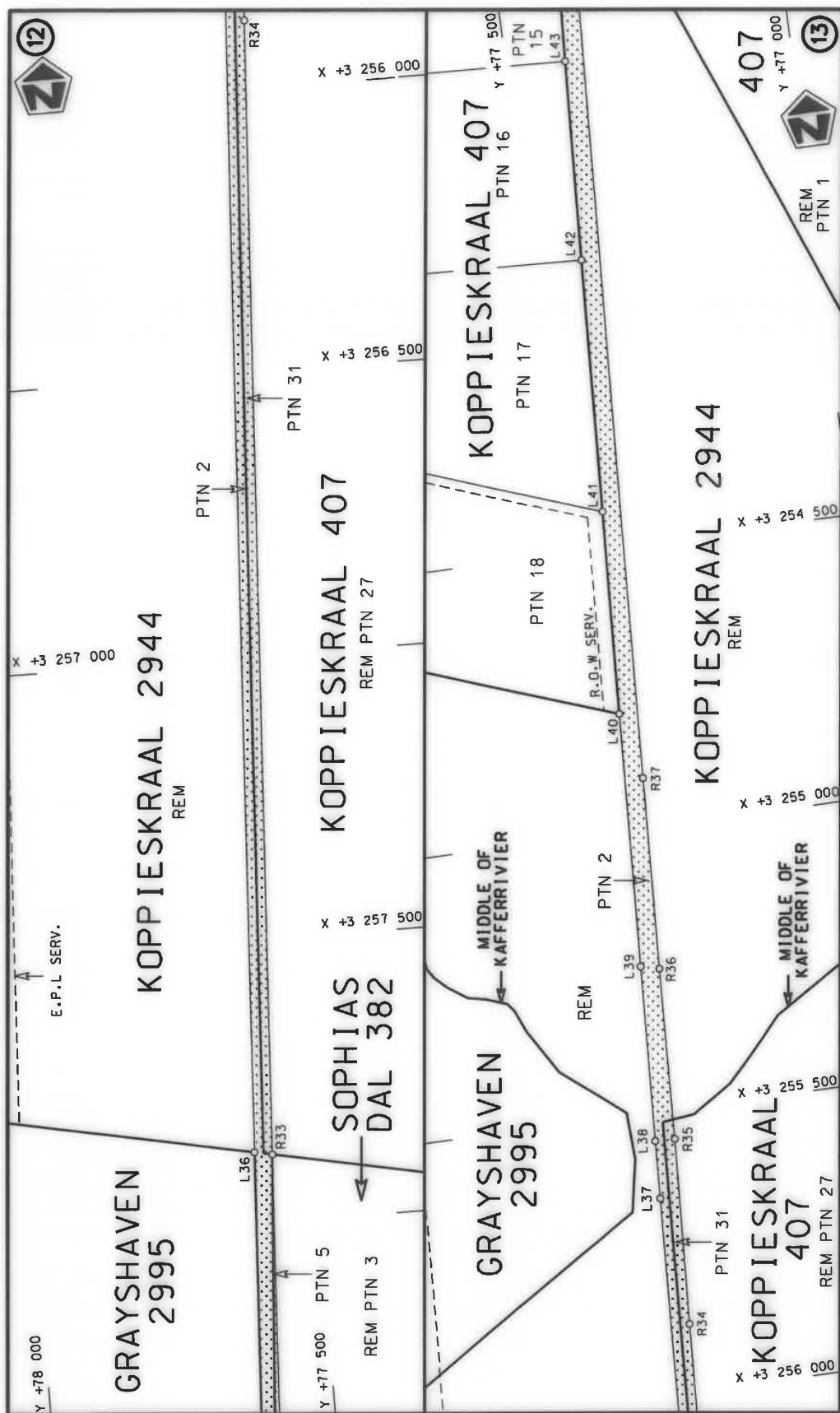

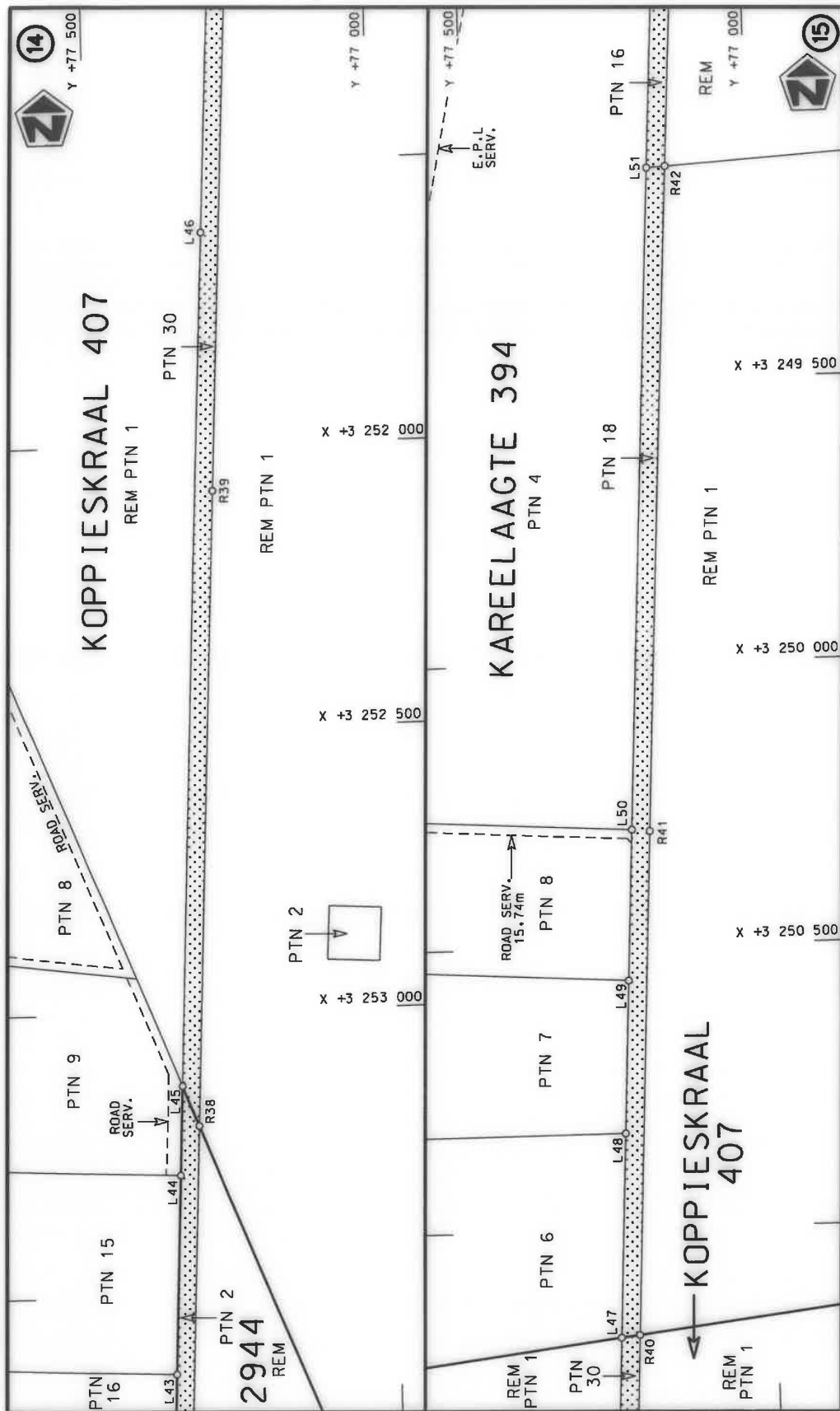

Die Suid Afrikaanse Nasionale Padagentskap MSB Bpk The South African National Roads Agency SOC Ltd	Die figuur getoon The figure shown		stel die padreserwe voor van 'n gedeelte represents the road reserve of a portion van Nasionale Roete N6 of National Route	8	Vel Sheet	6 of 13
					Plan	P1114/18



Die Suid Afrikaanse Nasionale Podagentskap MSB Bpk	Die figuur getoon		stel die padreserwe voor van 'n gedeelte represents the road reserve of a portion van Nasionale Roete of National Route	8	Vel Sheet	7 of	13
The South African National Roads Agency SOC Ltd	The figure shown				N6	Seksie Section	Plan

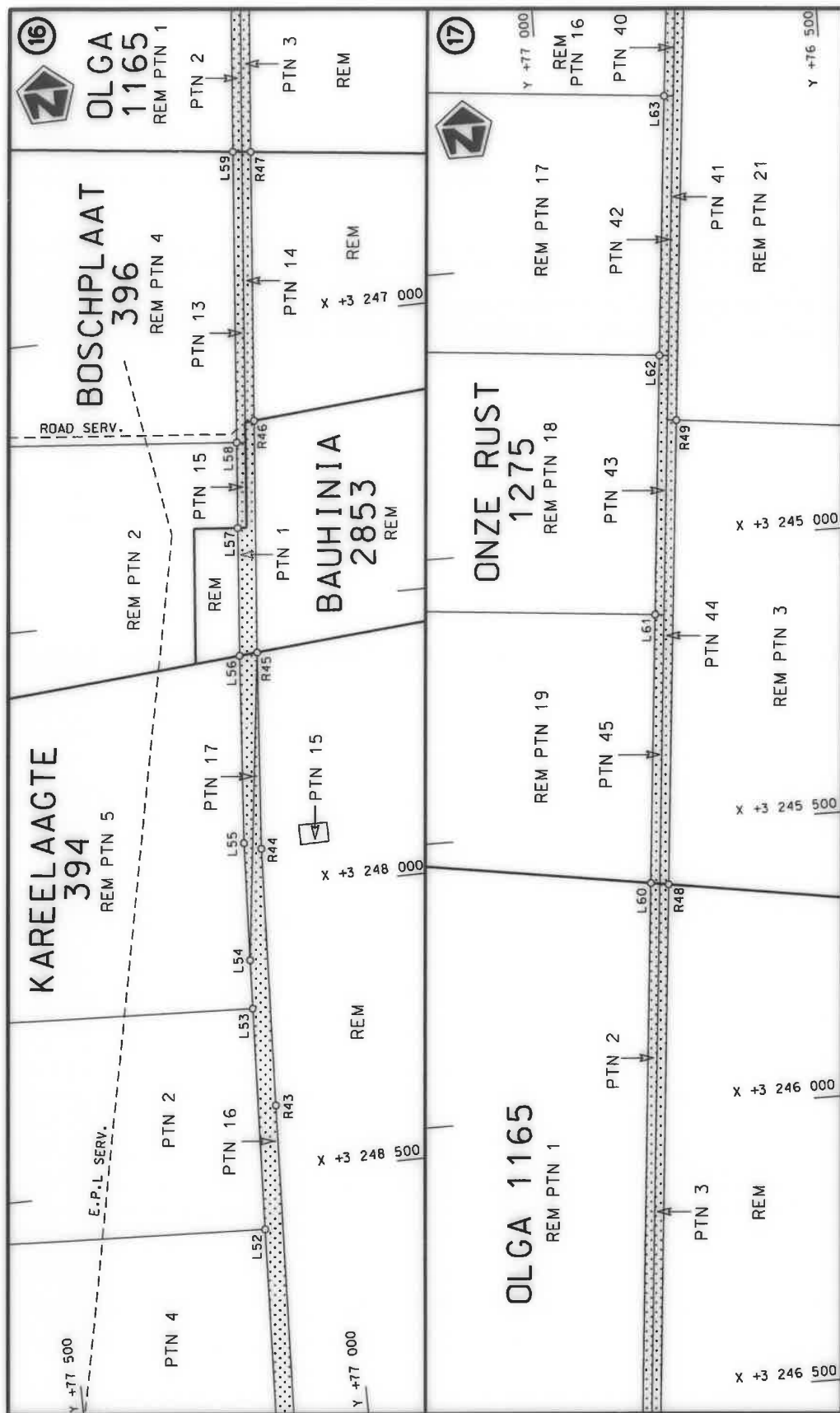

Die Suid-Afrikaanse Nasionale Padagentskap MSB Bpk The South African National Roads Agency SOC Ltd	Die figuur getoon The figure shown	 stel die padreserwe voor van 'n gedeelte represents the road reserve of a portion van Nasionale Roete N6 of National Route N6	Vel 8 van 13 Sheet of Plan P1114/18
---	---------------------------------------	---	---

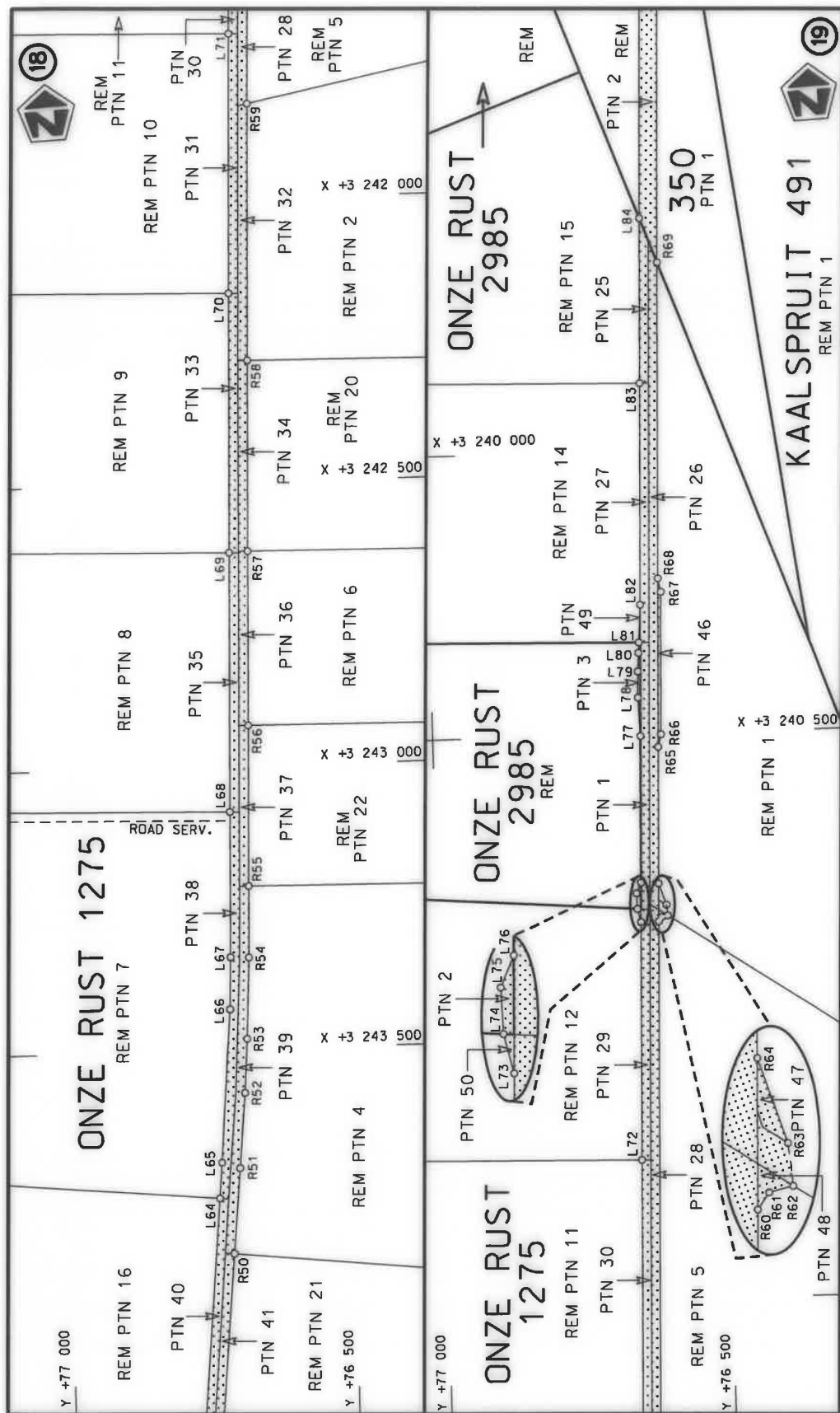

Die Suid Afrikaanse Nasionale Padagentskap MSB Bpk	Die figuur getoon		stel die padreserwe voor van 'n gedeelte represents the road reserve of a portion	Vel Sheet	9 of	13
The South African National Roads Agency SOC Ltd	The figure shown		N6 Seksie Section of National Route	Plan	P1114/18	

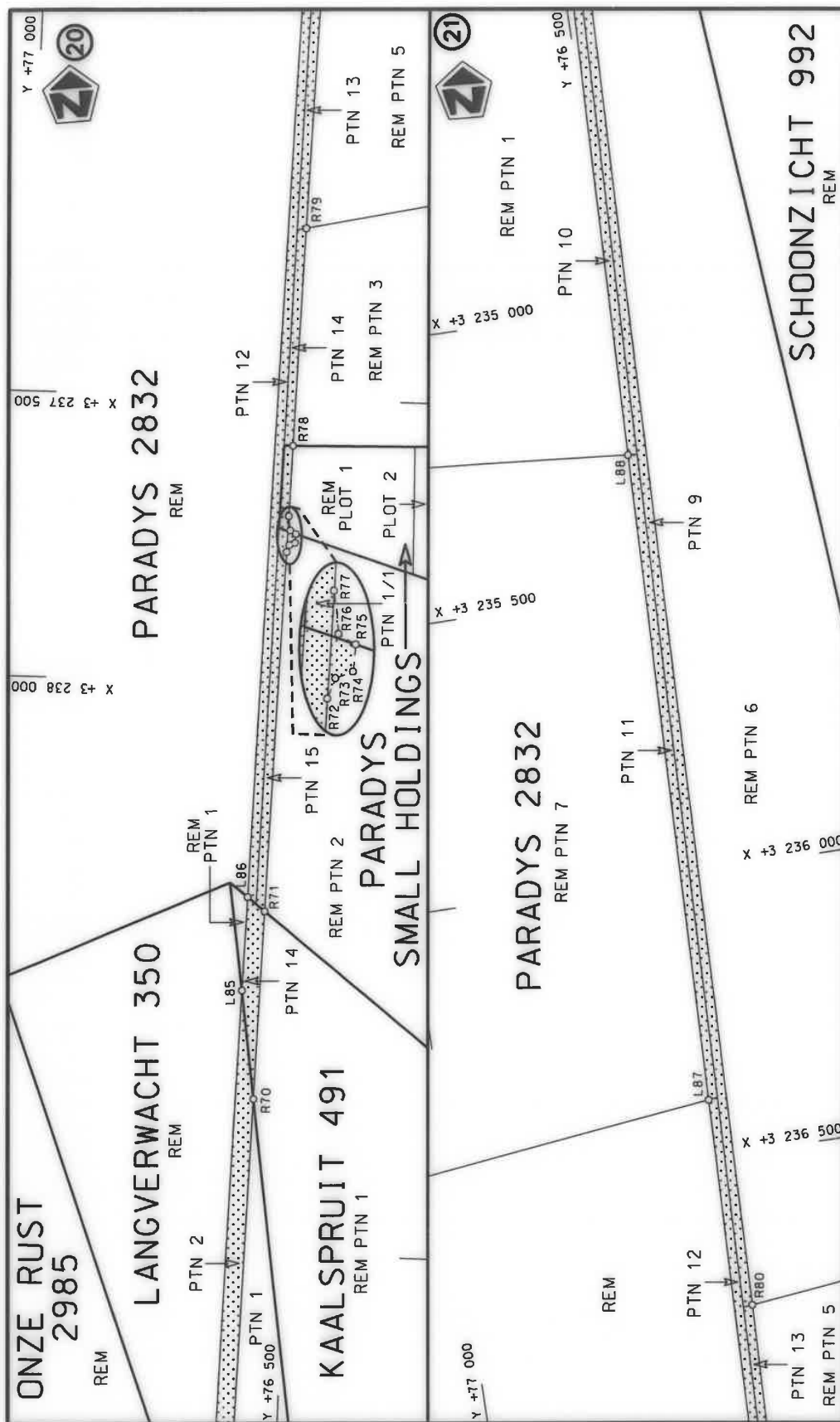

Die Suid Afrikaanse Nasionale Padagentskap MSB Bpk The South African National Roads Agency SOC Ltd	Die figuur getoon The figure shown		stel die padreserwe voor van 'n gedeelte represents the road reserve of a portion van Nasionale Roete N6 of National Route	8 Plan P1114/18 Vel Sheet 10 of 13
---	---------------------------------------	---	---	--

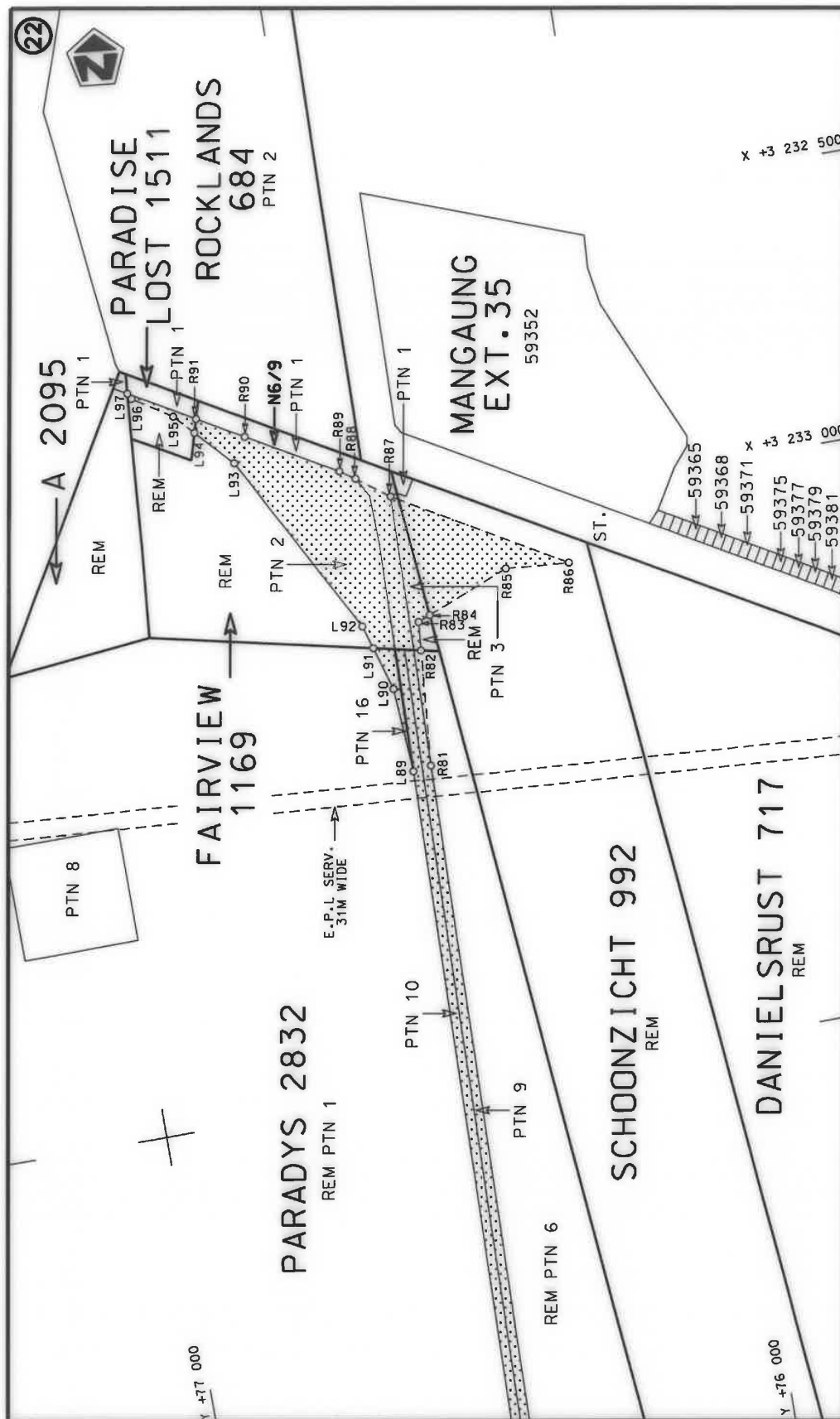

Die Suid Afrikaanse Nasionale Padagentskap MSB Bpk The South African National Roads Agency SOC Ltd	Die figuur getoon The figure shown	stel die padreserwe voor van 'n gedeelte represents the road reserve of a portion van Nasionale Roete N6 of National Route	Vel Sheet 11 of 13 Plan P1114/18
---	---------------------------------------	---	--

PADRESERWE KOÖRDINATE / ROAD RESERVE CO-ORDINATES									
LINKERKANT/LEFT HAND SIDE					REGTERKANT/RIGHT HAND SIDE				
	Y		X	WG 27°		Y		X	
L1	79 550.47	3	281 140.57		R1	79 521.19	3	281 159.02	
L2	79 518.54	3	280 940.29		R2	79 489.62	3	280 958.51	
L3	79 499.29	3	280 818.04		R3	79 474.83	3	280 865.82	
L4	79 448.29	3	280 495.78		R4	79 421.26	3	280 528.59	
L5	79 370.04	3	280 002.00		R5	79 249.63	3	279 440.21	
L6	79 365.85	3	279 975.57		R6	78 988.18	3	277 598.73	
L7	79 278.55	3	279 419.35		R7	78 896.58	3	276 953.34	
L8	79 015.47	3	277 567.64		R8	78 840.65	3	276 560.71	
L9	78 925.65	3	276 931.71		R9	78 763.35	3	276 033.59	
L10	78 871.85	3	276 554.46		R10	78 700.44	3	275 612.29	
L11	78 796.01	3	276 038.23		R11	78 423.11	3	273 754.79	
L12	78 731.67	3	275 606.98		R12	78 375.24	3	273 434.48	
L13	78 462.98	3	273 806.94		R13	78 361.23	3	273 330.65	
L14	78 406.96	3	273 431.01		R14	78 354.71	3	273 269.82	
L15	78 403.11	3	273 404.55		R15	78 350.45	3	273 224.23	
L16	78 394.48	3	273 340.01		R16	78 344.64	3	273 149.18	
L17	78 389.67	3	273 297.01		R17	78 341.56	3	273 100.06	
L18	78 381.75	3	273 219.61		R18	78 339.11	3	273 041.85	
L19	78 378.22	3	273 174.65		R19	78 314.60	3	272 432.60	
L20	78 376.16	3	273 143.73		R20	78 299.84	3	272 063.90	
L21	78 373.51	3	273 099.55		R21	78 284.93	3	271 696.16	
L22	78 372.10	3	273 068.65		R22	78 261.20	3	271 114.95	
L23	78 370.86	3	273 040.38		R23	78 213.11	3	269 928.27	
L24	78 345.57	3	272 420.24		R24	78 166.04	3	268 771.78	
L25	78 292.31	3	271 107.68		R25	78 136.40	3	268 045.31	
L26	78 244.95	3	269 942.61		R26	78 030.66	3	265 443.83	
L27	78 196.96	3	268 761.74		R27	78 007.55	3	265 134.90	
L28	78 164.96	3	267 982.02		R28	77 989.83	3	264 911.55	
L29	78 060.01	3	265 401.78		R29	77 876.09	3	263 497.30	
L30	78 035.66	3	265 094.43		R30	77 810.52	3	262 687.52	
L31	78 020.98	3	264 909.33		R31	77 783.27	3	262 128.88	
L32	77 909.79	3	263 522.08		R32	77 663.55	3	259 685.66	
L33	77 842.63	3	262 685.38		R33	77 574.35	3	257 879.84	
L34	77 814.91	3	262 122.09		R34	77 475.64	3	255 879.50	
L35	77 695.21	3	259 694.31		R35	77 456.80	3	255 551.48	
L36	77 605.82	3	257 873.61		R36	77 443.85	3	255 249.64	
L37	77 496.07	3	255 652.61		R37	77 427.78	3	254 911.95	
L38	77 491.61	3	255 550.63		R38	77 342.89	3	253 201.30	
L39	77 476.10	3	255 241.34		R39	77 287.49	3	252 081.64	
L40	77 453.45	3	254 794.02		R40	77 243.42	3	251 187.77	
L41	77 435.69	3	254 435.57		R41	77 199.68	3	250 297.90	
L42	77 413.65	3	253 990.76		R42	77 141.18	3	249 126.08	
L43	77 396.24	3	253 639.35		R43	77 104.79	3	248 379.19	
L44	77 378.83	3	253 287.96		R44	77 082.18	3	247 925.83	
L45	77 371.01	3	253 130.15		R45	77 053.43	3	247 580.58	
L46	77 296.50	3	251 625.68		R46	77 016.27	3	247 173.42	
L47	77 275.13	3	251 191.65		R47	76 973.29	3	246 701.97	
L48	77 257.42	3	250 830.70		R48	76 873.07	3	245 604.08	
L49	77 244.17	3	250 560.77		R49	76 798.44	3	244 788.26	
L50	77 231.11	3	250 294.68		R50	76 713.72	3	243 860.05	
L51	77 173.34	3	249 128.00		R51	76 699.70	3	243 709.24	
					Vel Sheet 12 Van of 13 P1114/18				

PADRESERVE KOÖRDINATE / ROAD RESERVE CO-ORDINATES									
LINKERKANT/LEFT HAND SIDE					REGTERKANT/RIGHT HAND SIDE				
	Y		X	WG 27°		Y		X	
L52	77 146.94	3	248 594.86		R52	76 687.57	3	243 576.39	
L53	77 127.62	3	248 204.65		R53	76 681.35	3	243 481.32	
L54	77 123.38	3	248 119.10		R54	76 674.32	3	243 337.67	
L55	77 112.35	3	247 912.70		R55	76 671.21	3	243 211.65	
L56	77 085.35	3	247 583.01		R56	76 663.96	3	242 928.37	
L57	77 065.09	3	247 358.56		R57	76 656.67	3	242 621.19	
L58	77 051.12	3	247 208.64		R58	76 648.40	3	242 284.91	
L59	77 004.66	3	246 698.30		R59	76 637.33	3	241 833.06	
L60	76 904.23	3	245 599.35		R60	76 612.70	3	240 831.69	
L61	76 861.04	3	245 127.46		R61	76 607.41	3	240 824.21	
L62	76 819.61	3	244 672.18		R62	76 596.60	3	240 821.62	
L63	76 778.16	3	244 216.85		R63	76 598.47	3	240 802.64	
L64	76 736.26	3	243 761.59		R64	76 611.06	3	240 764.74	
L65	76 730.63	3	243 698.66		R65	76 605.16	3	240 523.80	
L66	76 708.89	3	243 428.44		R66	76 599.56	3	240 501.66	
L67	76 705.55	3	243 336.47		R67	76 593.24	3	240 250.54	
L68	76 699.45	3	243 080.08		R68	76 597.89	3	240 226.69	
L69	76 688.20	3	242 623.03		R69	76 584.25	3	239 669.72	
L70	76 677.12	3	242 166.04		R70	76 561.14	3	238 728.69	
L71	76 665.73	3	241 709.01		R71	76 553.10	3	238 398.87	
L72	76 654.48	3	241 251.96		R72	76 537.63	3	237 768.25	
L73	76 644.18	3	240 831.88		R73	76 533.54	3	237 756.01	
L74	76 649.87	3	240 808.54		R74	76 523.23	3	237 751.81	
L75	76 650.76	3	240 781.15		R75	76 522.11	3	237 736.12	
L76	76 642.48	3	240 762.45		R76	76 532.50	3	237 730.28	
L77	76 636.12	3	240 503.78		R77	76 536.08	3	237 705.18	
L78	76 638.73	3	240 435.99		R78	76 533.06	3	237 581.77	
L79	76 637.79	3	240 389.65		R79	76 523.68	3	237 200.55	
L80	76 635.73	3	240 356.87		R80	76 513.08	3	236 766.90	
L81	76 634.58	3	240 338.58		R81	76 431.52	3	233 438.46	
L82	76 630.43	3	240 272.33		R82	76 413.98	3	233 236.26	
L83	76 620.82	3	239 881.59		R83	76 409.66	3	233 186.37	
L84	76 613.71	3	239 591.08		R84	76 388.57	3	233 177.95	
L85	76 588.03	3	238 539.08		R85	76 244.06	3	233 120.22	
L86	76 583.79	3	238 374.78		R86	76 132.71	3	233 129.37	
L87	76 535.45	3	236 399.48		R87	76 419.79	3	232 961.21	
L88	76 507.69	3	235 259.73		R88	76 475.04	3	232 919.72	
L89	76 463.21	3	233 443.09		R89	76 500.37	3	232 902.00	
L90	76 472.12	3	233 294.50		R90	76 653.94	3	232 813.46	
L91	76 494.90	3	233 218.10		R91	76 733.29	3	232 767.65	
L92	76 507.14	3	233 177.06						
L93	76 679.32	3	232 856.10						
L94	76 740.32	3	232 791.07						
L95	76 772.85	3	232 756.39						
L96	76 839.61	3	232 713.02						
L97	76 845.45	3	232 702.86						

CONTINUES ON PAGE 130 OF BOOK 2

Printed by and obtainable from the Government Printer, Bosman Street, Private Bag X85, Pretoria, 0001
Contact Centre Tel: 012-748 6200. eMail: info.egazette@gpw.gov.za
Publications: Tel: (012) 748 6053, 748 6061, 748 6065



Government Gazette Staatskoerant

REPUBLIC OF SOUTH AFRICA
REPUBLIEK VAN SUID AFRIKA

Vol. 675

21 September 2021
September

No. 45183

PART 2 OF 2

N.B. The Government Printing Works will not be held responsible for the quality of "Hard Copies" or "Electronic Files" submitted for publication purposes

ISSN 1682-5845



9 771682 584003

4 5 1 8 3



AIDS HELPLINE: 0800-0123-22 Prevention is the cure

DEPARTMENT OF TRANSPORT

NO. 908

21 September 2021

**THE SOUTH AFRICAN NATIONAL ROADS
AGENCY SOC LIMITED**

Registration No: 1998/009584/30

DECLARATION AMENDMENT OF NATIONAL ROAD N6 SECTION 6

AMENDMENT OF DECLARATION No. 374 OF 2018.

By virtue of Section 40 (1)(b) of The South African National Roads Agency Limited and National Roads Act, 1998 (Act No. 7 of 1998), I hereby amend Declaration No. 374 of 2018 by substituting it in its entirety, with the accompanying sheets 1 to 23 of Plan No. P1099/18.

In the town of Rouxville the N6 Section 6 enters the town from the south and follows the street known as Voortrekker Street at time of declaration.

(National Road N6 Section 6: Aliwal North – Smithfield)



MINISTER OF TRANSPORT

DEPARTEMENT VAN VERVOER

NO. 908

21 September 2021

**DIE SUID-AFRIKAANSE NASIONALE
PADAGENTSKAP MSB BEPERK**

Registrasie No: 1998/009584/30

VERKLARING WYSIGING VAN NASIONALE PAD N6 SEKSIE 6

WYSIGING VAN VERKLARING No. 374 VAN 2018.

Kragtens Artikel 40(1)(b) van die Wet op die Suid-Afrikaanse Nasionale Padagentskap Beperk en op Nasionale Paaie, 1998 (Wet No. 7 van 1998), wysig ek hiermee Verklaring No. 374 van 2018 deur dit in sy geheel te vervang, met bygaande velle 1 tot 23 van Plan No. P1099/18.

In die dorp Rouxville kom die N6 Seksie 6 die dorp binne vanuit die suide en volg dan die straat bekend as Voortrekkerstraat tydens datum van verklaring.

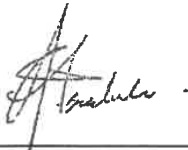
(Nasionale Pad N6 Seksie 6: Aliwal North – Smithfield)**MINISTER VAN VERVOER**

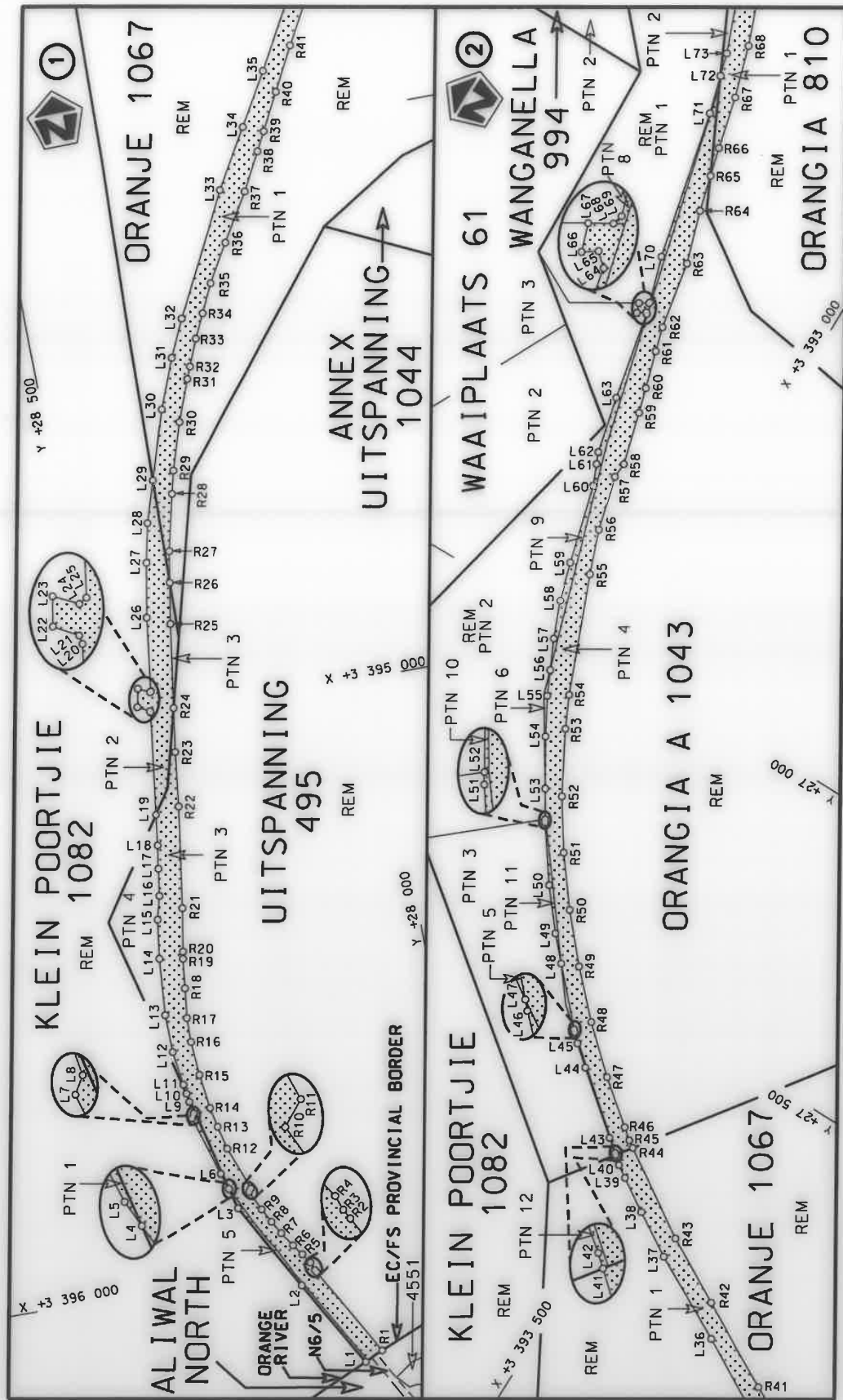

Die Suid Afrikaanse Nasionale Padagentskap MSB Bpk
The South African National Roads Agency SOC Ltd

Die figuur getoon
The figure shown



stel die padreserwe voor van 'n gedeelte
represents the road reserve of a portion
van Nasionale Roete N6
of National Route

6
Seksie
Section

Vel
Sheet 1 of 23
Plan P1099/18

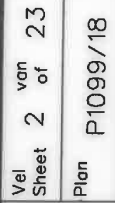

steldie padreserwe voor van 'n gedeelte
represents the road reserve of a portion
van Nasionale Roete N6 Seksie
of National Route Section

Die figuur getoon

Die Suid Afrikaanse Nasionale Padagentskap MSB Bpk
The South African National Roads Agency SOC Ltd



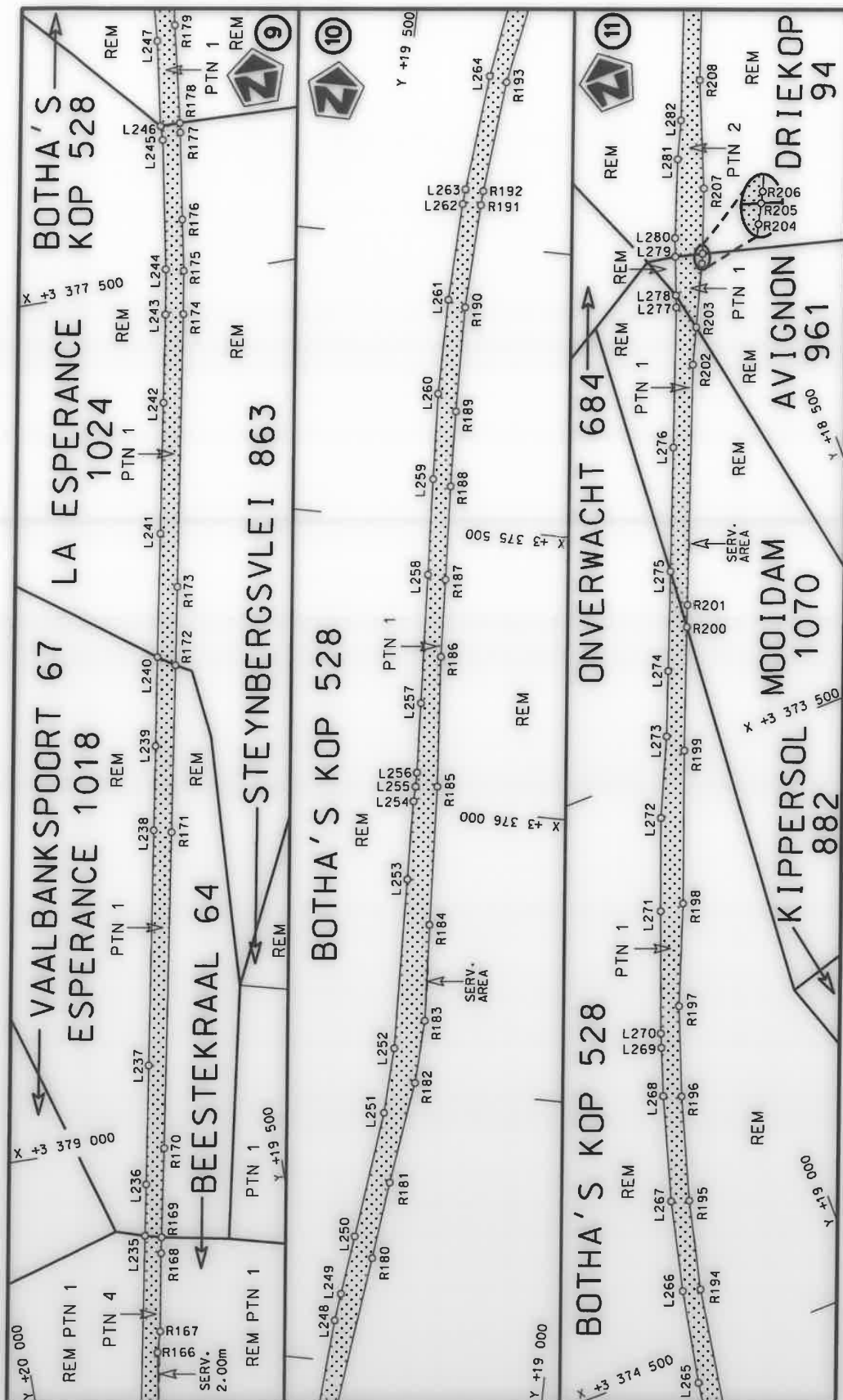

Die Suid Afrikaanse Nasionale Padagentskap MSB Bpk
The South African National Roads Agency SOC Ltd

Die figuur getoon

steldie padreserwe voor van 'n gedeelte
represents the road reserve of a portion
van Nasionale Roete N6 Seksie
of National Route Section

Vel Sheet 4 of 23
Plan P1099/18

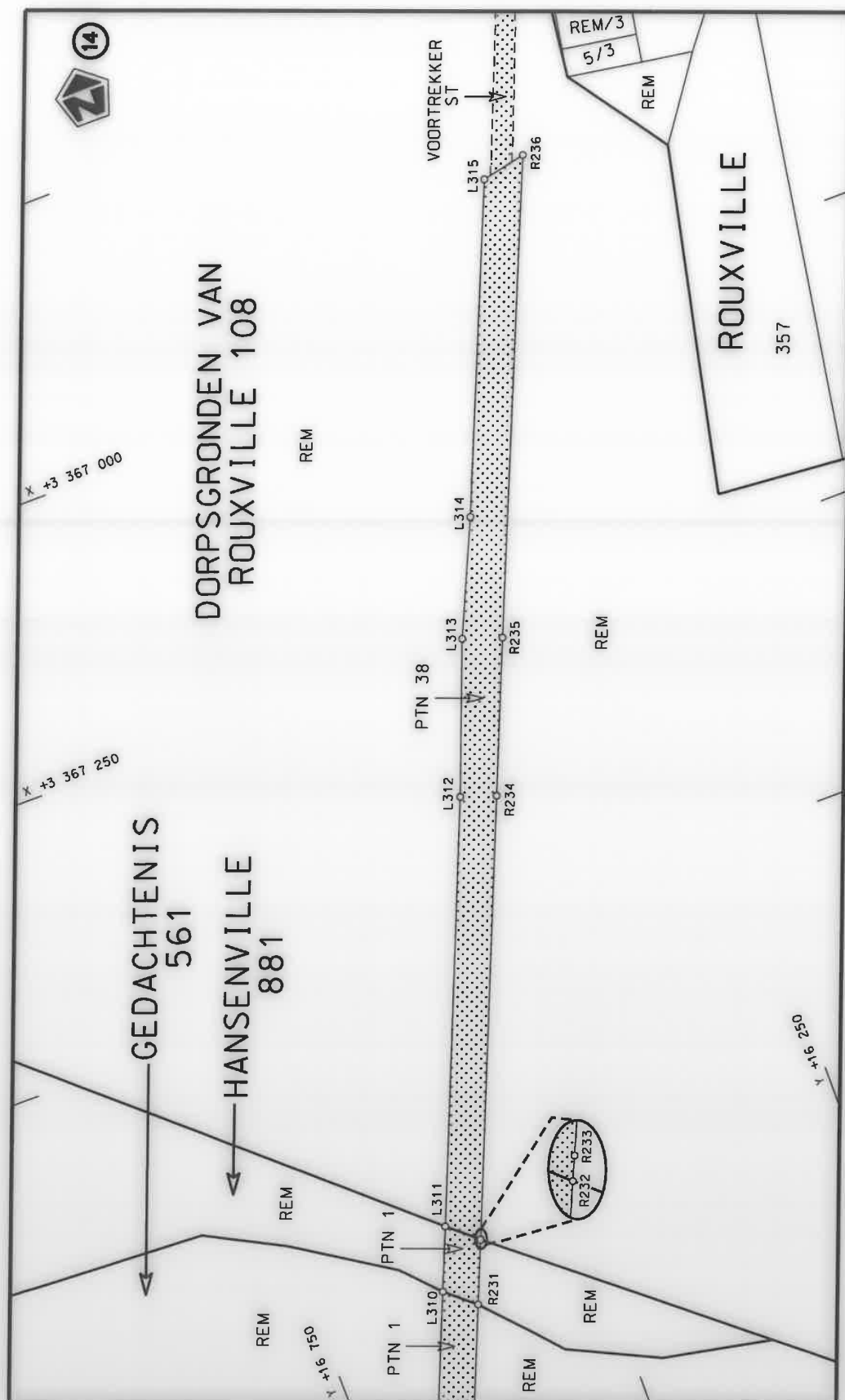

Die Suid Afrikaanse Nasionale Padagentskap MSB Bpk
The South African National Roads Agency SOC Ltd

Die figuur getoon
The figure shown



steldie padreserwe voor van 'n gedeelte
represents the road reserve of a portion
von Nasionale Roete N6
of National Route

Seksie
Section

6

Vel
Sheet

6 of 23

Plan
P1099/18

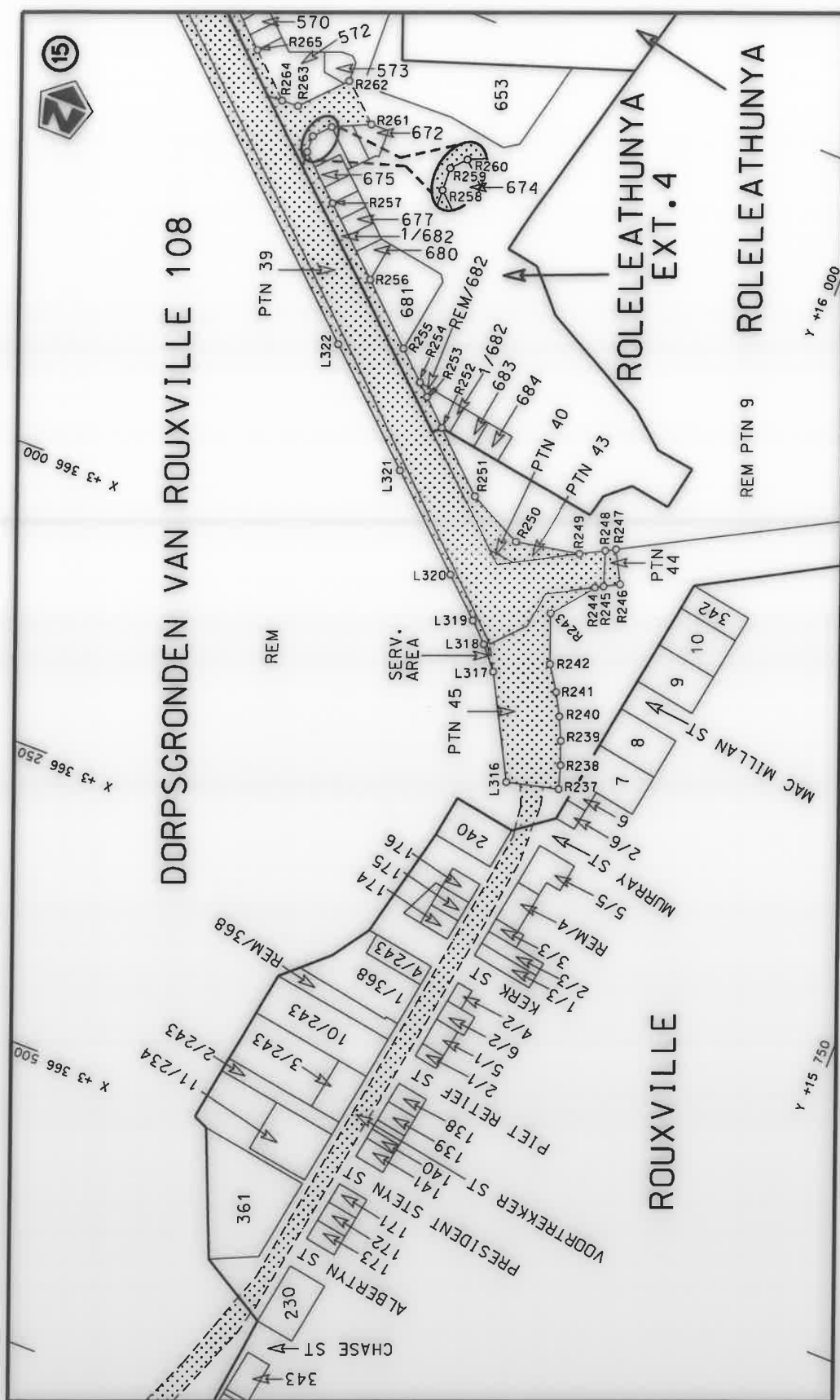

Vel
Sheet 7 of 23
Plan P1099/18

steeldie podreserwe voor van 'n gedeelte
represents the road reserve of a portion
van Nasionale Roete N6
of National Route



Die figuur getoon
The figure shown

Die Suid Afrikaanse Nasionale Podogentskap MSB Bpk
The South African National Roads Agency SOC Ltd

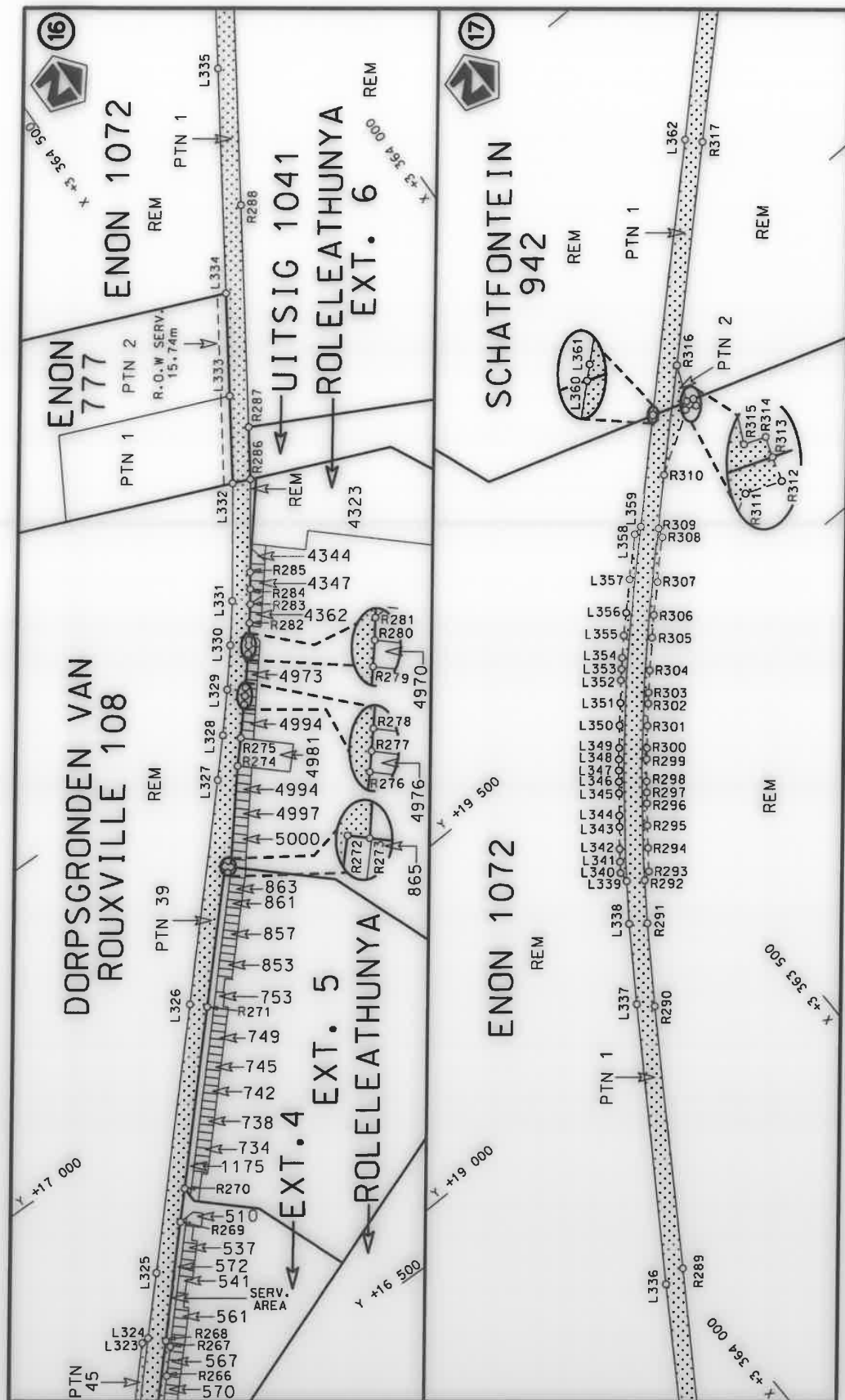

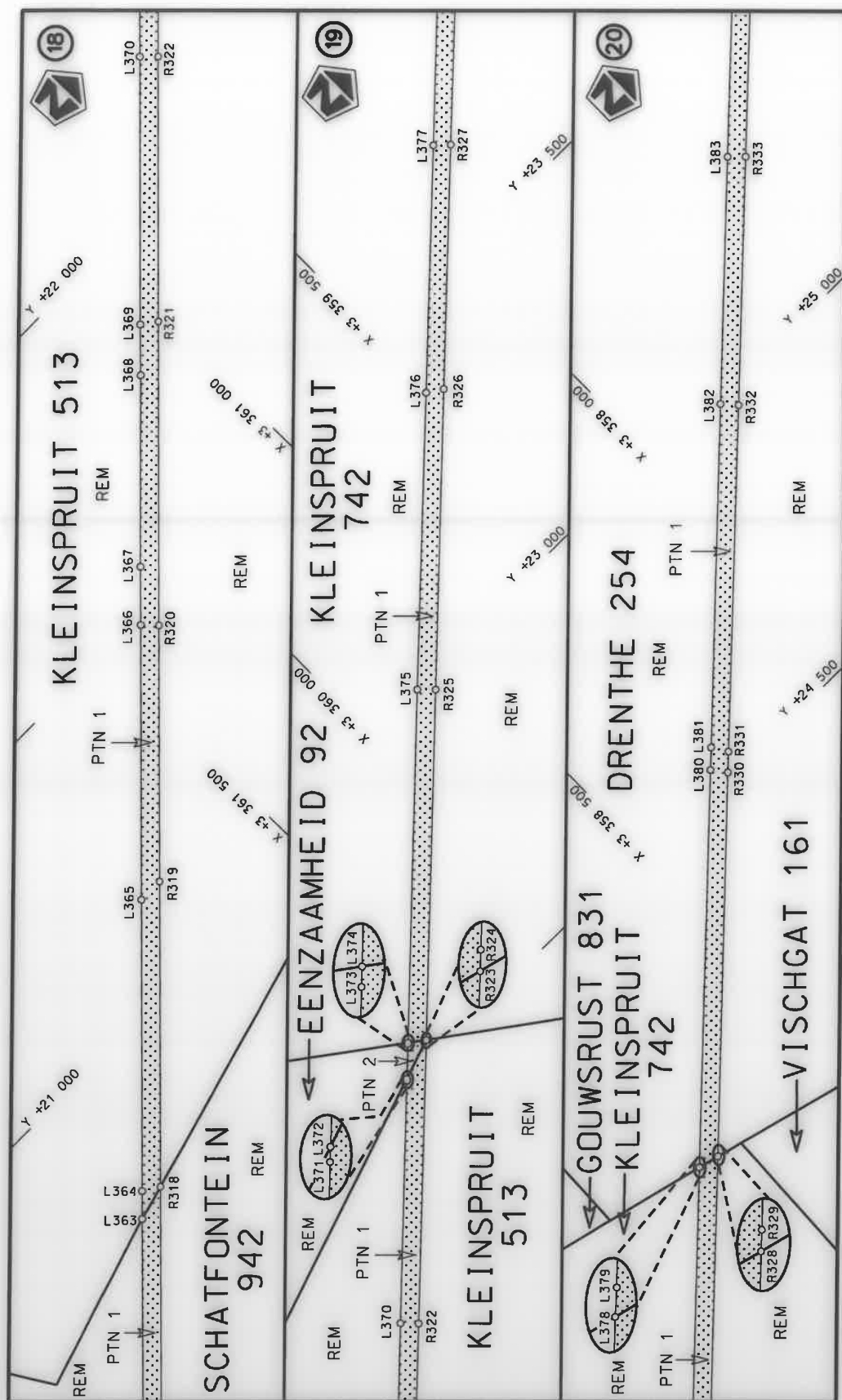

Die Suid Afrikaanse Nasionale Padagentskap MSB Bpk
The South African National Roads Agency SOC Ltd

Die figuur getoon
The figure shown

stel die padreserwe voor van 'n gedeelte
represents the road reserve of a portion
van Nasionale Roete N6
of National Route

6

Vel
Sheet 9 of 23
Plan P1099/18

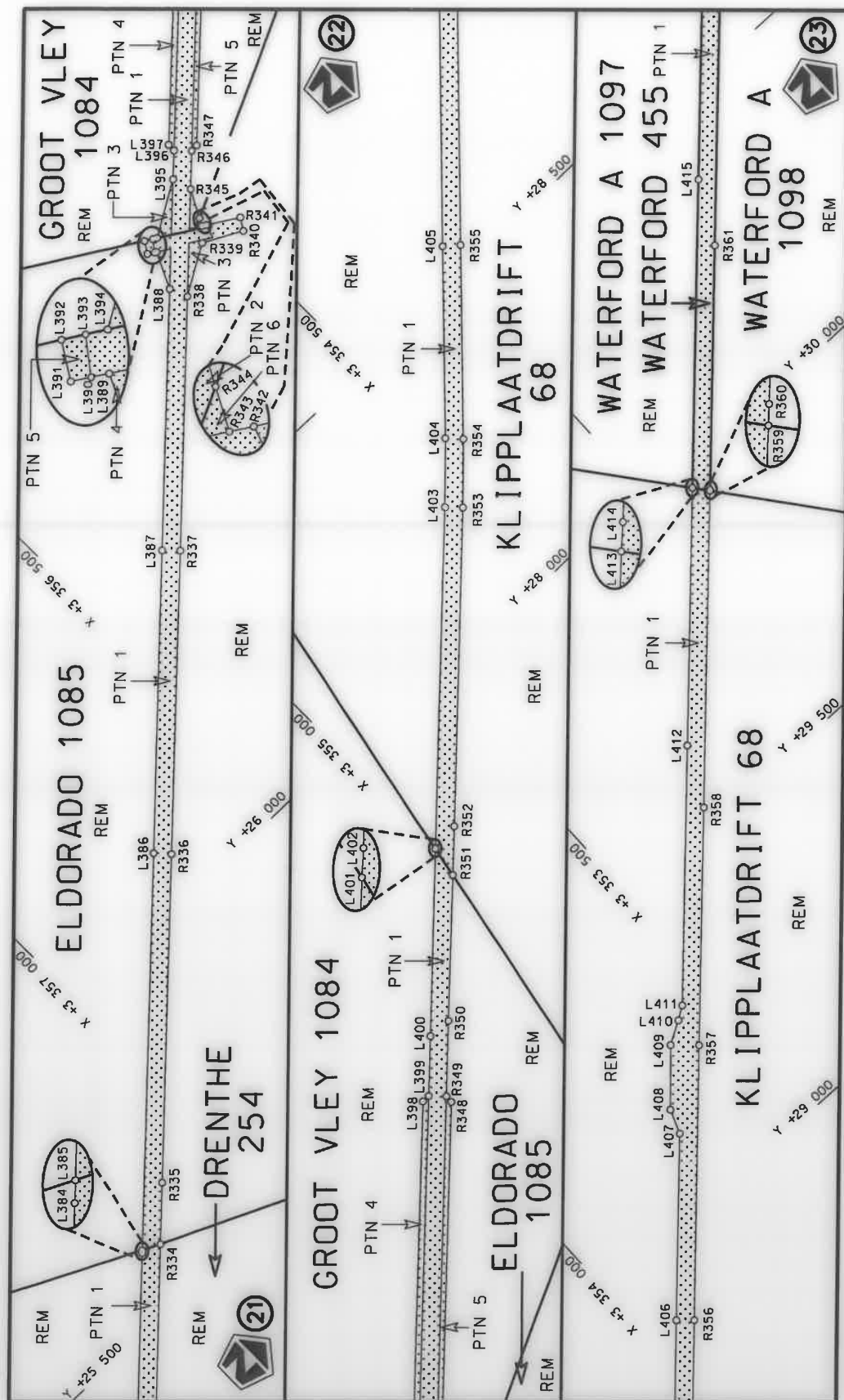

Vel
Sheet 10 of 23
Plan P1099/18

6
Seksie
Section

stel die padreserwe voor van 'n gedeelte
represents the road reserve of a portion
van Nasionale Roete N6
of National Route



Die figuur getoon
The figure shown

Die Suid Afrikaanse Nasionale Padagentskap MSB Bpk
The South African National Roads Agency SOC Ltd

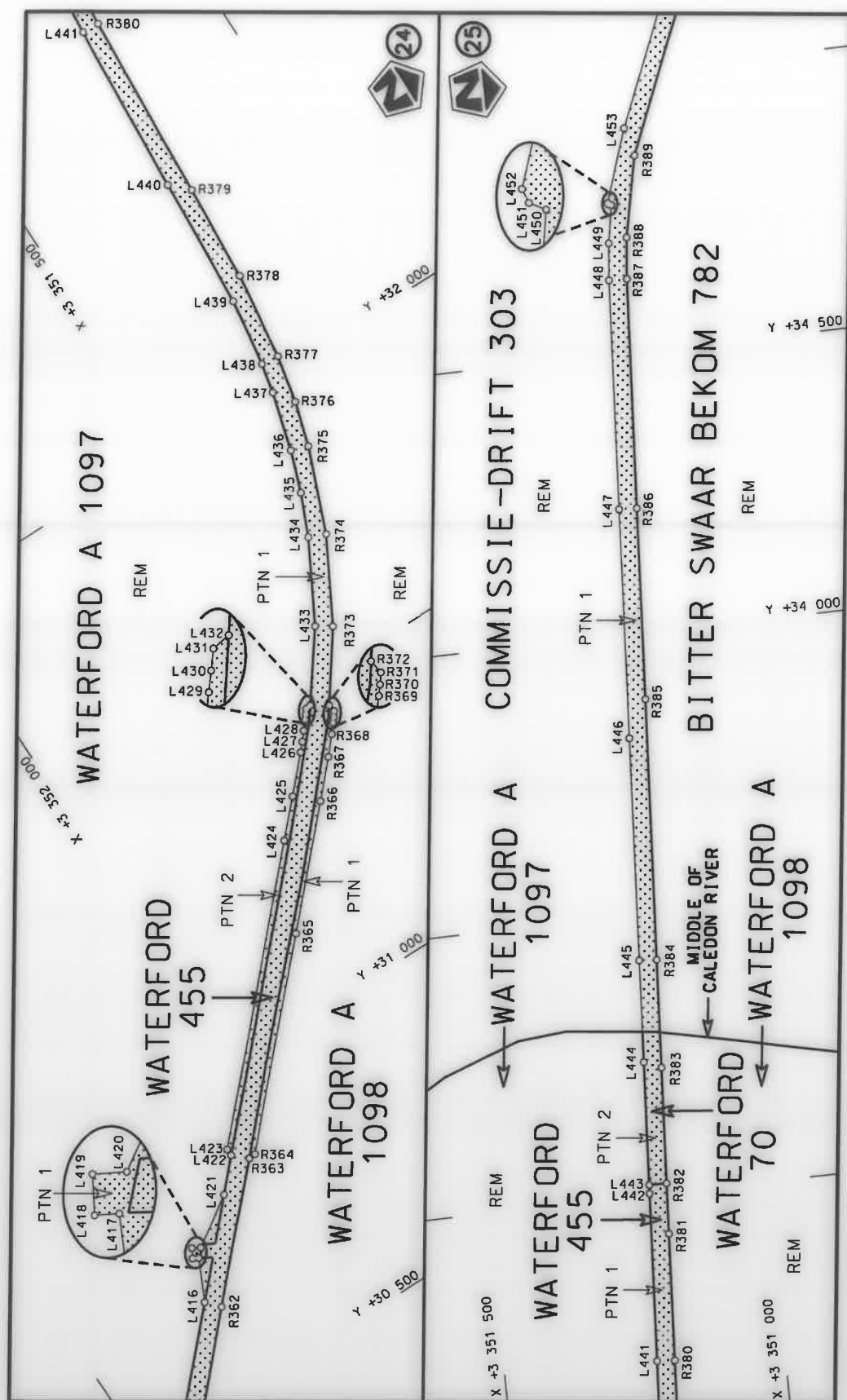

Vel
Sheet 11 of 23
Plan P1099/18

6
Seksie
Section

stel die padreserwe voor van 'n gedeelte
represents the road reserve of a portion
van Nasionale Roete N6
of National Route



Die figuur getoon
The figure shown

Die Suid Afrikaanse Nasionale Padagentskap MSB Bpk
The South African National Roads Agency SOC Ltd

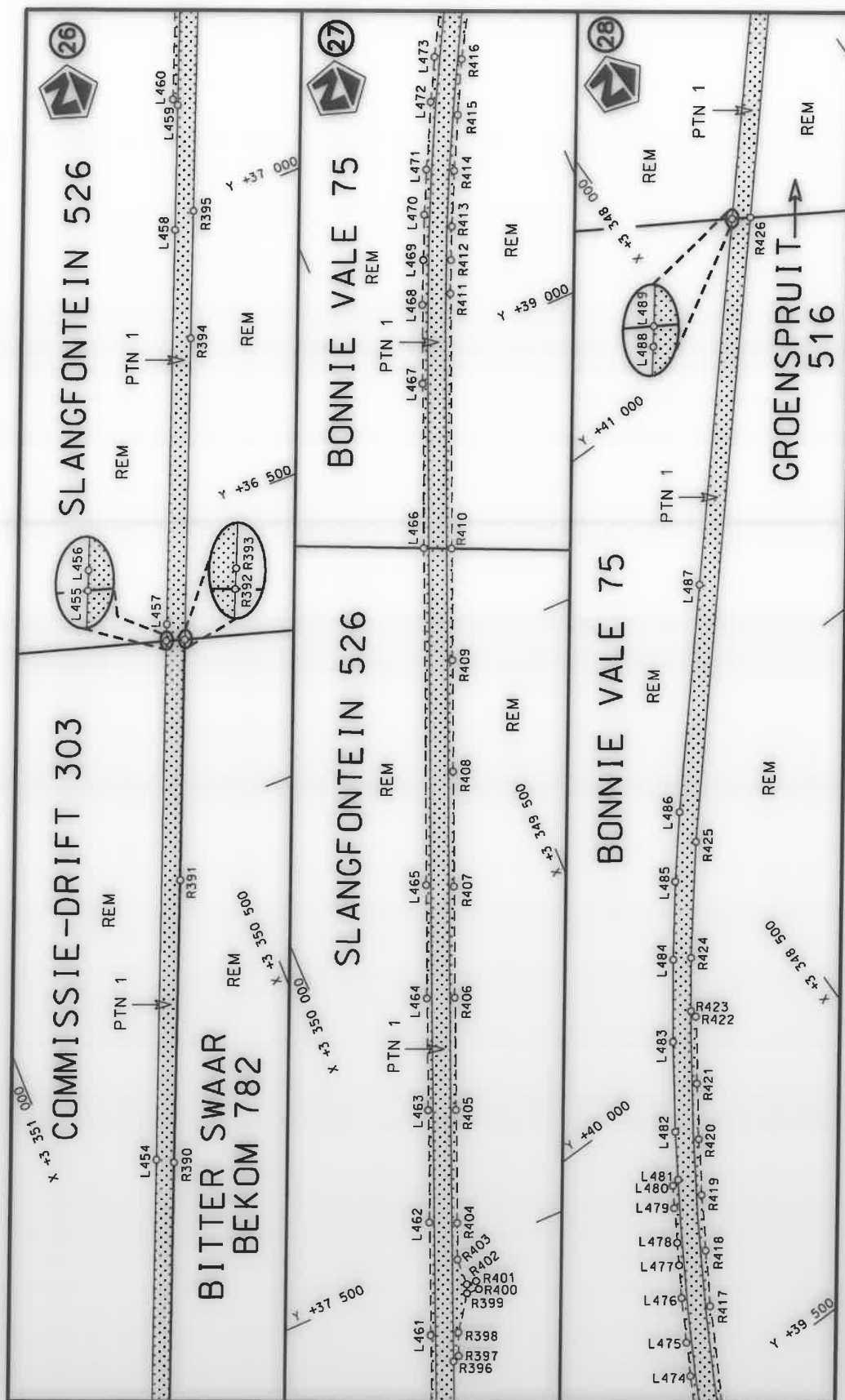

Die Suid Afrikaanse Nasionale Padagentskap MSB Bpk
The South African National Roads Agency SOC Ltd

Die figuur getoon
The figure shown

stel die padreserwe voor van 'n gedeelte
represents the road reserve of a portion
van Nasionale Roete N6
of National Route

6

Vel
Sheet
12 van
of 23

Plan
P1099/18

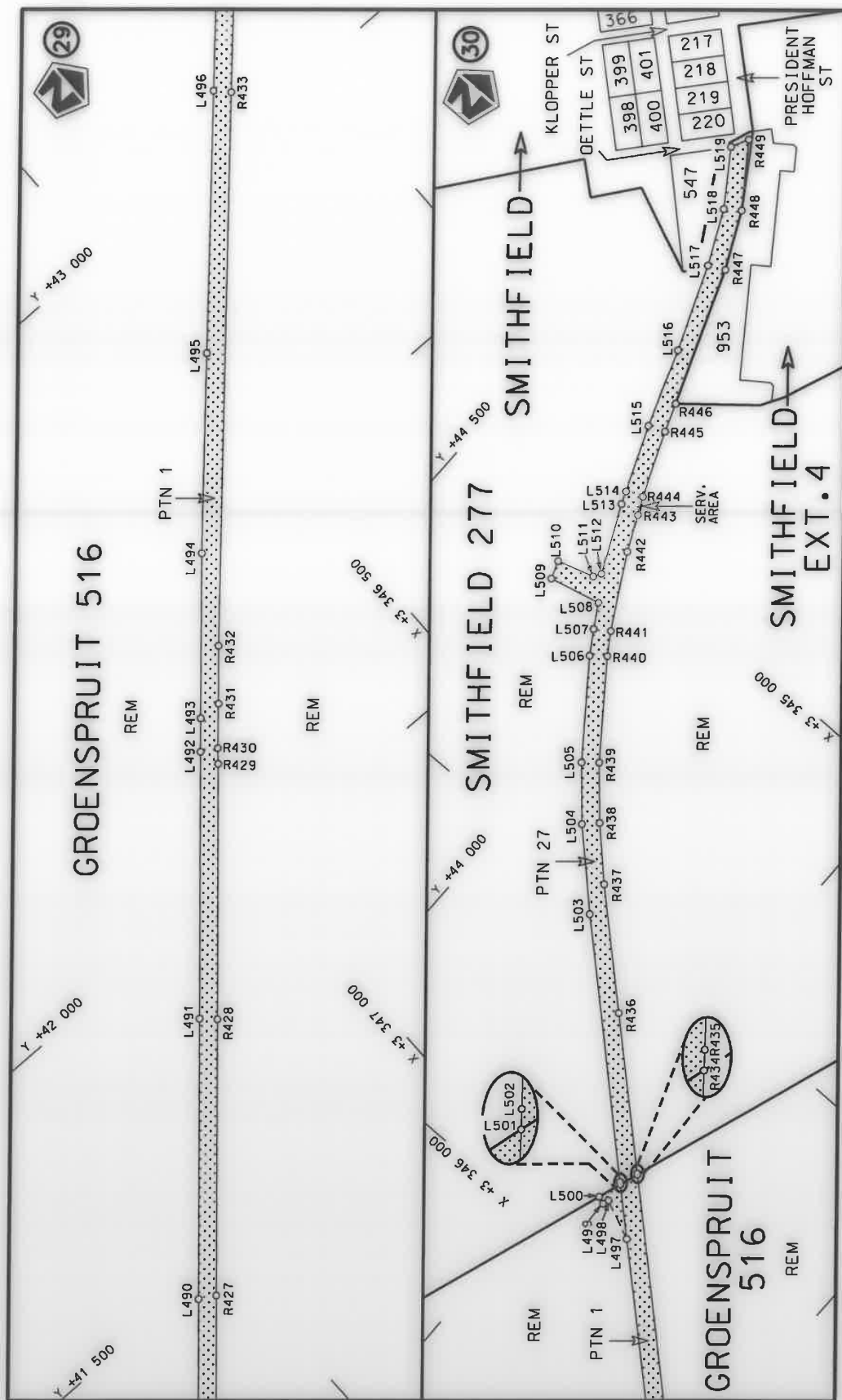

Die Suid Afrikaanse Nasionale Padagentskap MSB Bpk The South African National Roads Agency SOC Ltd	Die figuur getoon The figure shown	stel die padreserwe voor van 'n gedeelte represents the road reserve of a portion van Nasionale Roete N6 of National Route	Vel Sheet 13 of 23
Plan P1099/18	6	Seksie Section	18

PADRESERWE KOÖRDINATE / ROAD RESERVE CO-ORDINATES						
LINKERKANT/LEFT HAND SIDE				REGTERKANT/RIGHT HAND SIDE		
	Y	X	WG 27°		Y	X
L1	28 236.15	3 396 198.59		R1	28 203.60	3 396 183.78
L2	28 322.58	3 396 043.11		R2	28 292.32	3 396 024.80
L3	28 409.68	3 395 886.38		R3	28 294.75	3 396 020.44
L4	28 418.64	3 395 850.28		R4	28 300.06	3 396 006.12
L5	28 419.35	3 395 848.80		R5	28 311.65	3 395 988.77
L6	28 428.94	3 395 820.11		R6	28 324.98	3 395 969.96
L7	28 462.12	3 395 713.17		R7	28 341.59	3 395 944.62
L8	28 457.45	3 395 705.14		R8	28 355.03	3 395 921.30
L9	28 461.60	3 395 683.52		R9	28 368.42	3 395 896.30
L10	28 463.87	3 395 668.11		R10	28 385.44	3 395 861.43
L11	28 466.37	3 395 651.16		R11	28 381.00	3 395 855.89
L12	28 474.57	3 395 590.43		R12	28 409.05	3 395 778.37
L13	28 475.63	3 395 523.64		R13	28 419.41	3 395 736.47
L14	28 467.74	3 395 422.66		R14	28 427.08	3 395 701.01
L15	28 458.39	3 395 353.53		R15	28 435.33	3 395 639.45
L16	28 447.64	3 395 312.37		R16	28 439.58	3 395 578.95
L17	28 440.69	3 395 264.50		R17	28 439.04	3 395 535.62
L18	28 434.66	3 395 223.34		R18	28 432.95	3 395 482.89
L19	28 427.76	3 395 169.16		R19	28 426.97	3 395 430.37
L20	28 404.62	3 394 987.49		R20	28 424.62	3 395 417.89
L21	28 405.02	3 394 985.64		R21	28 411.82	3 395 341.52
L22	28 425.78	3 394 974.41		R22	28 385.75	3 395 162.08
L23	28 419.18	3 394 942.10		R23	28 374.34	3 395 065.60
L24	28 399.09	3 394 952.42		R24	28 363.22	3 394 987.80
L25	28 397.41	3 394 951.40		R25	28 341.92	3 394 839.20
L26	28 381.21	3 394 820.59		R26	28 329.97	3 394 766.86
L27	28 364.25	3 394 724.40		R27	28 320.80	3 394 711.37
L28	28 349.74	3 394 655.27		R28	28 298.05	3 394 611.93
L29	28 326.83	3 394 582.19		R29	28 288.17	3 394 571.55
L30	28 288.74	3 394 460.72		R30	28 262.14	3 394 488.81
L31	28 255.19	3 394 373.56		R31	28 234.84	3 394 415.70
L32	28 225.51	3 394 308.07		R32	28 226.28	3 394 394.91
L33	28 117.04	3 394 095.99		R33	28 207.18	3 394 347.94
L34	28 057.33	3 393 993.08		R34	28 187.20	3 394 305.86
L35	28 003.93	3 393 901.68		R35	28 163.48	3 394 255.72
L36	27 919.44	3 393 749.26		R36	28 124.09	3 394 189.82
L37	27 838.68	3 393 600.27		R37	28 074.24	3 394 106.64
L38	27 792.06	3 393 524.26		R38	28 038.99	3 394 040.62
L39	27 755.45	3 393 467.00		R39	28 021.61	3 394 007.67
L40	27 741.69	3 393 445.60		R40	27 987.78	3 393 942.51
L41	27 729.41	3 393 431.39		R41	27 948.41	3 393 866.07
L42	27 727.02	3 393 428.63		R42	27 864.51	3 393 714.82
L43	27 709.15	3 393 405.45		R43	27 800.44	3 393 600.56
L44	27 625.74	3 393 302.32		R44	27 702.86	3 393 450.95
L45	27 596.42	3 393 267.39		R45	27 694.60	3 393 438.28
L46	27 582.04	3 393 252.72		R46	27 679.26	3 393 418.87
L47	27 578.24	3 393 249.19		R47	27 619.85	3 393 344.69
L48	27 490.72	3 393 167.87		R48	27 551.19	3 393 268.63
L49	27 450.39	3 393 130.40		R49	27 478.45	3 393 197.34
L50	27 383.42	3 393 075.26		R50	27 401.66	3 393 129.86
L51	27 292.36	3 393 010.10		R51	27 320.44	3 393 067.18
				Vel Sheet	14 Van of 23	P1099/18

PADRESERWE KOÖRDINATE / ROAD RESERVE CO-ORDINATES									
LINKERKANT/LEFT HAND SIDE					REGTERKANT/RIGHT HAND SIDE				
	Y		X	WG 27°		Y		X	
L52	27 287.65	3 393	007.20		R52	27 237.19	3 393	011.26	
L53	27 240.91	3 392	978.39		R53	27 131.72	3 392	953.04	
L54	27 161.88	3 392	929.68		R54	27 077.09	3 392	926.57	
L55	27 098.66	3 392	894.02		R55	26 875.32	3 392	844.61	
L56	27 057.03	3 392	874.24		R56	26 799.50	3 392	816.36	
L57	27 006.01	3 392	850.00		R57	26 704.69	3 392	790.91	
L58	26 942.09	3 392	823.33		R58	26 676.96	3 392	792.87	
L59	26 875.98	3 392	803.68		R59	26 585.16	3 392	767.78	
L60	26 738.42	3 392	766.11		R60	26 541.81	3 392	754.63	
L61	26 702.35	3 392	750.92		R61	26 476.83	3 392	734.70	
L62	26 682.60	3 392	742.33		R62	26 434.05	3 392	722.75	
L63	26 583.64	3 392	718.47		R63	26 315.70	3 392	699.69	
L64	26 428.85	3 392	686.11		R64	26 224.11	3 392	669.59	
L65	26 426.81	3 392	683.77		R65	26 161.70	3 392	652.18	
L66	26 436.24	3 392	670.28		R66	26 111.92	3 392	638.28	
L67	26 419.47	3 392	664.34		R67	26 020.39	3 392	615.47	
L68	26 410.37	3 392	679.52		R68	25 930.42	3 392	586.77	
L69	26 408.53	3 392	680.03		R69	25 831.55	3 392	547.41	
L70	26 328.56	3 392	654.47		R70	25 742.63	3 392	502.38	
L71	26 067.77	3 392	592.34		R71	25 651.66	3 392	447.94	
L72	26 001.46	3 392	572.69		R72	25 537.13	3 392	359.99	
L73	25 961.85	3 392	560.96		R73	25 466.72	3 392	295.95	
L74	25 866.23	3 392	522.96		R74	25 404.64	3 392	228.37	
L75	25 791.37	3 392	488.47		R75	25 323.55	3 392	128.29	
L76	25 721.75	3 392	447.75		R76	25 287.84	3 392	077.62	
L77	25 668.35	3 392	412.27		R77	25 276.82	3 392	059.26	
L78	25 647.48	3 392	397.11		R78	25 260.91	3 392	036.25	
L79	25 604.81	3 392	366.11		R79	25 259.50	3 392	034.20	
L80	25 580.57	3 392	346.91		R80	25 149.61	3 391	815.63	
L81	25 558.74	3 392	328.06		R81	25 117.61	3 391	747.79	
L82	25 531.28	3 392	304.35		R82	25 089.17	3 391	687.50	
L83	25 465.14	3 392	238.32		R83	24 819.66	3 391	159.37	
L84	25 409.38	3 392	175.02		R84	24 817.94	3 391	159.16	
L85	25 366.58	3 392	119.29		R85	24 790.90	3 391	167.90	
L86	25 350.33	3 392	063.91		R86	24 780.36	3 391	145.01	
L87	25 324.59	3 392	032.59		R87	24 806.57	3 391	135.95	
L88	25 317.94	3 392	025.26		R88	24 807.06	3 391	134.68	
L89	25 311.21	3 392	017.84		R89	24 488.70	3 390	510.82	
L90	25 304.68	3 392	010.47		R90	24 420.87	3 390	384.84	
L91	25 298.07	3 392	002.66		R91	24 336.29	3 390	212.17	
L92	25 293.62	3 391	997.35		R92	23 777.05	3 389	116.30	
L93	25 291.12	3 391	994.36		R93	23 762.12	3 389	093.05	
L94	25 285.17	3 391	987.09		R94	23 618.63	3 388	808.27	
L95	25 278.92	3 391	979.33		R95	23 494.09	3 388	561.08	
L96	25 272.73	3 391	971.44		R96	23 292.67	3 388	167.21	
L97	25 266.75	3 391	963.62		R97	23 238.20	3 388	061.63	
L98	25 261.03	3 391	955.43		R98	23 197.09	3 387	985.83	
L99	25 255.68	3 391	946.99		R99	23 172.27	3 387	943.39	
L100	25 250.79	3 391	938.40		R100	23 143.96	3 387	900.51	
L101	25 246.56	3 391	929.23		R101	22 859.72	3 387	495.86	
L102	25 242.27	3 391	920.31		R102	22 800.39	3 387	426.23	
					<div> <div>Vel</div> <div>15</div> <div>Van</div> <div>23</div> <div>Sheet</div> <div>of</div> </div> <div>P1099/18</div>				

PADRESERVE KOÖRDINATE / ROAD RESERVE CO-ORDINATES									
LINKERKANT/LEFT HAND SIDE					REGTERKANT/RIGHT HAND SIDE				
	Y		X	WG 27°		Y		X	
L103	25 238.17	3	391 911.33		R103	22 740.29	3	387 369.77	
L104	25 235.18	3	391 901.77		R104	22 701.17	3	387 340.96	
L105	25 232.42	3	391 892.39		R105	22 657.23	3	387 310.58	
L106	25 229.95	3	391 882.77		R106	22 507.01	3	387 225.89	
L107	25 228.79	3	391 876.39		R107	22 288.66	3	387 105.26	
L108	25 193.50	3	391 811.21		R108	22 261.68	3	387 089.79	
L109	25 185.44	3	391 798.14		R109	22 260.73	3	387 091.19	
L110	25 146.26	3	391 730.09		R110	22 198.22	3	387 048.21	
L111	24 989.95	3	391 423.16		R111	22 154.86	3	387 017.26	
L112	24 851.85	3	391 153.10		R112	22 076.83	3	386 952.92	
L113	24 713.00	3	390 881.56		R113	22 009.79	3	386 895.54	
L114	24 511.13	3	390 486.29		R114	21 953.29	3	386 840.85	
L115	24 460.98	3	390 381.01		R115	21 911.00	3	386 796.36	
L116	24 379.40	3	390 227.90		R116	21 872.42	3	386 742.58	
L117	24 237.19	3	389 949.66		R117	21 854.04	3	386 707.26	
L118	24 109.52	3	389 699.28		R118	21 821.69	3	386 655.42	
L119	24 028.33	3	389 527.54		R119	21 788.52	3	386 592.81	
L120	23 801.06	3	389 087.98		R120	21 742.79	3	386 495.20	
L121	23 789.63	3	389 069.89		R121	21 713.88	3	386 419.54	
L122	23 714.95	3	388 917.44		R122	21 679.25	3	386 339.10	
L123	23 667.15	3	388 818.42		R123	21 679.16	3	386 338.85	
L124	23 649.93	3	388 782.75		R124	21 592.22	3	386 113.34	
L125	23 619.32	3	388 727.00		R125	21 214.26	3	385 183.65	
L126	23 549.94	3	388 597.35		R126	21 196.83	3	385 149.86	
L127	23 496.84	3	388 493.63		R127	21 185.51	3	385 112.94	
L128	23 321.08	3	388 154.22		R128	21 108.27	3	384 922.91	
L129	23 316.72	3	388 145.81		R129	20 992.84	3	384 685.67	
L130	23 266.22	3	388 048.43		R130	20 972.89	3	384 647.59	
L131	23 232.72	3	387 985.81		R131	20 896.81	3	384 502.37	
L132	23 173.85	3	387 889.76		R132	20 843.03	3	384 396.62	
L133	23 082.19	3	387 757.48		R133	20 799.08	3	384 320.12	
L134	22 993.02	3	387 629.92		R134	20 798.65	3	384 319.37	
L135	22 904.63	3	387 504.59		R135	20 788.28	3	384 299.70	
L136	22 869.40	3	387 457.86		R136	20 746.36	3	384 193.20	
L137	22 824.24	3	387 405.56		R137	20 725.95	3	384 126.63	
L138	22 785.07	3	387 367.03		R138	20 697.59	3	383 931.52	
L139	22 734.15	3	387 325.24		R139	20 693.10	3	383 886.15	
L140	22 728.63	3	387 321.04		R140	20 680.35	3	383 821.31	
L141	22 697.44	3	387 297.69		R141	20 672.65	3	383 783.12	
L142	22 497.81	3	387 185.15		R142	20 659.02	3	383 727.91	
L143	22 301.40	3	387 076.41		R143	20 648.04	3	383 569.70	
L144	22 216.82	3	387 023.25		R144	20 608.68	3	383 304.03	
L145	22 095.72	3	386 929.00		R145	20 603.59	3	383 269.68	
L146	22 051.76	3	386 884.07		R146	20 573.55	3	383 095.88	
L147	21 966.87	3	386 787.51		R147	20 555.41	3	383 005.80	
L148	21 922.32	3	386 732.57		R148	20 520.73	3	382 900.77	
L149	21 885.94	3	386 679.19		R149	20 497.21	3	382 826.01	
L150	21 873.99	3	386 657.27		R150	20 465.71	3	382 703.55	
L151	21 860.96	3	386 637.20		R151	20 428.30	3	382 548.25	
L152	21 849.61	3	386 621.30		R152	20 392.09	3	382 414.08	
L153	21 805.11	3	386 536.96		R153	20 307.43	3	382 103.77	
					<div> <div>Vel</div> <div>16</div> <div>Van</div> <div>23</div> <div>Sheet</div> <div>of</div> <div>P1099/18</div> </div>				

PADRESERVE KOÖRDINATE / ROAD RESERVE CO-ORDINATES									
LINKERKANT/LEFT HAND SIDE					REGTERKANT/RIGHT HAND SIDE				
	Y		X	WG 27°		Y		X	
L154	21 773.70	3	386	468.93	R154	20 286.34	3	382	027.01
L155	21 748.66	3	386	407.85	R155	20 261.16	3	381	934.68
L156	21 718.87	3	386	322.83	R156	20 234.38	3	381	828.94
L157	21 718.63	3	386	322.26	R157	20 218.71	3	381	759.98
L158	21 650.90	3	386	163.30	R158	20 196.74	3	381	647.71
L159	21 614.03	3	386	085.76	R159	20 129.75	3	381	297.07
L160	21 399.48	3	385	556.98	R160	20 095.87	3	381	119.18
L161	21 223.84	3	385	125.64	R161	20 062.46	3	380	943.10
L162	21 220.87	3	385	105.98	R162	19 942.66	3	380	307.82
L163	21 208.69	3	385	078.56	R163	19 899.39	3	380	077.66
L164	21 190.28	3	385	042.20	R164	19 862.64	3	379	882.17
L165	21 140.59	3	384	920.72	R165	19 789.24	3	379	493.32
L166	21 068.04	3	384	760.85	R166	19 772.03	3	379	377.94
L167	20 991.95	3	384	616.73	R167	19 761.12	3	379	341.90
L168	20 835.17	3	384	319.80	R168	19 736.73	3	379	204.92
L169	20 808.33	3	384	257.35	R169	19 731.30	3	379	176.99
L170	20 801.10	3	384	237.47	R170	19 701.06	3	379	021.33
L171	20 791.17	3	384	210.13	R171	19 596.46	3	378	468.58
L172	20 774.30	3	384	143.99	R172	19 541.24	3	378	176.59
L173	20 757.71	3	384	052.54	R173	19 515.30	3	378	039.51
L174	20 753.99	3	384	042.19	R174	19 425.77	3	377	562.91
L175	20 750.72	3	384	032.12	R175	19 412.75	3	377	486.93
L176	20 747.93	3	384	022.15	R176	19 400.58	3	377	396.59
L177	20 745.87	3	384	012.09	R177	19 379.13	3	377	243.16
L178	20 744.30	3	384	001.66	R178	19 377.31	3	377	226.47
L179	20 743.07	3	383	991.54	R179	19 358.33	3	377	053.34
L180	20 742.52	3	383	982.88	R180	19 328.51	3	376	810.83
L181	20 742.29	3	383	972.18	R181	19 312.51	3	376	674.07
L182	20 742.65	3	383	961.77	R182	19 288.00	3	376	493.04
L183	20 743.41	3	383	951.52	R183	19 283.34	3	376	381.25
L184	20 744.63	3	383	941.15	R184	19 293.77	3	376	210.79
L185	20 746.52	3	383	930.84	R185	19 307.38	3	375	964.90
L186	20 748.49	3	383	920.73	R186	19 326.93	3	375	734.63
L187	20 751.24	3	383	910.70	R187	19 334.48	3	375	597.20
L188	20 761.08	3	383	883.78	R188	19 344.10	3	375	431.49
L189	20 734.18	3	383	870.94	R189	19 349.66	3	375	298.23
L190	20 725.55	3	383	795.38	R190	19 354.40	3	375	112.55
L191	20 714.13	3	383	701.97	R191	19 347.29	3	374	929.19
L192	20 702.69	3	383	643.23	R192	19 345.76	3	374	903.83
L193	20 687.76	3	383	556.49	R193	19 326.20	3	374	707.37
L194	20 681.62	3	383	514.92	R194	19 270.04	3	374	390.07
L195	20 675.65	3	383	474.54	R195	19 231.78	3	374	235.44
L196	20 668.63	3	383	436.88	R196	19 177.89	3	374	057.26
L197	20 674.49	3	383	430.49	R197	19 124.09	3	373	905.68
L198	20 671.18	3	383	421.12	R198	19 051.54	3	373	737.74
L199	20 668.03	3	383	411.14	R199	18 951.40	3	373	484.78
L200	20 665.30	3	383	401.07	R200	18 867.69	3	373	281.19
L201	20 660.97	3	383	380.67	R201	18 852.75	3	373	244.85
L202	20 622.19	3	383	125.99	R202	18 689.74	3	372	849.56
L203	20 609.81	3	383	044.66	R203	18 660.34	3	372	789.72
L204	20 602.57	3	383	045.09	R204	18 610.37	3	372	688.01
					<div> <div>Vel Sheet</div> <div>17</div> <div>Van of</div> <div>23</div> <div>P1099/18</div> </div>				

PADRESERVE KOÖRDINATE / ROAD RESERVE CO-ORDINATES									
LINKERKANT/LEFT HAND SIDE					REGTERKANT/RIGHT HAND SIDE				
	Y		X	WG 27°		Y		X	
L205	20 570.58	3	382 891.88		R205	18 603.02	3	372 672.24	
L206	20 565.16	3	382 873.22		R206	18 602.59	3	372 671.33	
L207	20 541.04	3	382 779.53		R207	18 558.97	3	372 564.66	
L208	20 526.91	3	382 737.24		R208	18 496.58	3	372 382.24	
L209	20 511.71	3	382 679.04		R209	18 358.07	3	372 045.60	
L210	20 491.64	3	382 621.07		R210	18 275.68	3	371 859.00	
L211	20 467.85	3	382 559.26		R211	18 251.22	3	371 798.29	
L212	20 436.95	3	382 452.48		R212	18 242.92	3	371 777.32	
L213	20 415.60	3	382 372.14		R213	17 939.69	3	371 030.99	
L214	20 290.56	3	381 920.33		R214	17 759.12	3	370 592.57	
L215	20 254.32	3	381 780.01		R215	17 587.66	3	370 177.37	
L216	20 248.11	3	381 750.94		R216	17 517.70	3	370 008.58	
L217	20 234.83	3	381 682.58		R217	17 483.81	3	369 926.34	
L218	20 211.99	3	381 561.45		R218	17 476.71	3	369 910.13	
L219	20 188.98	3	381 440.61		R219	17 424.57	3	369 782.87	
L220	20 141.73	3	381 190.22		R220	17 368.90	3	369 649.56	
L221	20 131.36	3	381 117.58		R221	17 324.01	3	369 547.09	
L222	20 101.21	3	380 958.36		R222	17 323.99	3	369 547.04	
L223	20 074.04	3	380 813.87		R223	17 243.07	3	369 359.12	
L224	20 063.86	3	380 777.68		R224	17 151.68	3	369 128.85	
L225	20 011.11	3	380 500.23		R225	17 081.13	3	368 964.30	
L226	19 930.14	3	380 069.86		R226	17 035.70	3	368 855.27	
L227	19 928.87	3	380 063.12		R227	16 998.81	3	368 760.51	
L228	19 852.73	3	379 658.70		R228	16 970.33	3	368 681.38	
L229	19 823.05	3	379 499.79		R229	16 831.35	3	368 344.45	
L230	19 824.32	3	379 497.79		R230	16 692.26	3	368 007.03	
L231	19 845.14	3	379 497.00		R231	16 612.19	3	367 813.48	
L232	19 844.44	3	379 472.61		R232	16 590.22	3	367 760.39	
L233	19 818.80	3	379 472.92		R233	16 589.95	3	367 759.73	
L234	19 817.54	3	379 471.65		R234	16 438.83	3	367 394.05	
L235	19 760.52	3	379 169.18		R235	16 385.01	3	367 263.71	
L236	19 743.60	3	379 079.37		R236	16 218.92	3	366 866.96	
L237	19 704.44	3	378 871.32		R237	16 065.18	3	366 114.40	
L238	19 627.09	3	378 459.76		R238	16 071.45	3	366 093.98	
L239	19 599.37	3	378 312.40		R239	16 079.34	3	366 073.64	
L240	19 570.09	3	378 156.97		R240	16 088.68	3	366 053.93	
L241	19 529.38	3	377 940.84		R241	16 099.48	3	366 034.88	
L242	19 486.42	3	377 712.23		R242	16 113.97	3	366 013.69	
L243	19 457.50	3	377 558.05		R243	16 130.39	3	365 971.38	
L244	19 444.10	3	377 479.02		R244	16 102.18	3	365 935.63	
L245	19 412.24	3	377 251.20		R245	16 095.22	3	365 931.86	
L246	19 411.77	3	377 226.27		R246	16 082.15	3	365 924.78	
L247	19 393.26	3	377 075.88		R247	16 097.27	3	365 897.11	
L248	19 382.64	3	376 927.88		R248	16 105.81	3	365 901.73	
L249	19 376.87	3	376 879.87		R249	16 126.11	3	365 912.72	
L250	19 363.85	3	376 775.61		R250	16 182.66	3	365 923.14	
L251	19 336.47	3	376 551.60		R251	16 231.82	3	365 898.74	
L252	19 331.17	3	376 435.58		R252	16 281.96	3	365 852.79	
L253	19 341.71	3	376 134.35		R253	16 304.74	3	365 832.09	
L254	19 346.63	3	375 995.07		R254	16 315.51	3	365 822.29	
L255	19 345.95	3	375 968.70		R255	16 340.41	3	365 799.67	
					<div> <div>Vel Sheet 18</div> <div>Van of 23</div> <div>P1099/18</div> </div>				

PADRESERWE KOÖRDINATE / ROAD RESERVE CO-ORDINATES						
LINKERKANT/LEFT HAND SIDE				REGTERKANT/RIGHT HAND SIDE		
	Y	X	WG 27°		Y	X
L256	19 346.57	3 375 943.83		R256	16 391.13	3 365 753.56
L257	19 353.47	3 375 820.25		R257	16 447.51	3 365 702.31
L258	19 366.79	3 375 591.80		R258	16 485.39	3 365 667.88
L259	19 376.57	3 375 421.72		R259	16 486.04	3 365 653.12
L260	19 384.78	3 375 269.85		R260	16 473.62	3 365 639.46
L261	19 385.52	3 375 102.22		R261	16 441.73	3 365 624.68
L262	19 379.35	3 374 930.49		R262	16 474.49	3 365 595.81
L263	19 377.59	3 374 904.08		R263	16 508.25	3 365 632.95
L264	19 357.60	3 374 699.66		R264	16 523.16	3 365 633.66
L265	19 333.50	3 374 544.00		R265	16 560.55	3 365 599.69
L266	19 300.84	3 374 381.32		R266	16 593.86	3 365 569.41
L267	19 262.30	3 374 224.82		R267	16 633.05	3 365 533.79
L268	19 207.66	3 374 044.84		R268	16 645.98	3 365 534.90
L269	19 179.76	3 373 963.54		R269	16 803.84	3 365 391.56
L270	19 171.49	3 373 939.31		R270	16 848.26	3 365 351.23
L271	19 093.13	3 373 736.16		R271	17 089.26	3 365 132.44
L272	19 032.75	3 373 581.51		R272	17 275.11	3 364 962.29
L273	18 971.21	3 373 449.68		R273	17 268.39	3 364 954.88
L274	18 926.61	3 373 342.16		R274	17 408.66	3 364 841.59
L275	18 859.19	3 373 178.34		R275	17 446.15	3 364 808.50
L276	18 775.19	3 372 974.23		R276	17 491.72	3 364 769.50
L277	18 680.84	3 372 743.76		R277	17 503.21	3 364 759.82
L278	18 673.48	3 372 723.77		R278	17 514.76	3 364 750.24
L279	18 649.78	3 372 659.33		R279	17 561.22	3 364 712.24
L280	18 638.27	3 372 628.04		R280	17 572.96	3 364 702.85
L281	18 583.54	3 372 499.20		R281	17 580.99	3 364 696.85
L282	18 553.36	3 372 436.71		R282	17 604.93	3 364 678.59
L283	18 416.72	3 372 105.44		R283	17 631.48	3 364 658.26
L284	18 329.08	3 371 888.37		R284	17 653.56	3 364 642.72
L285	18 260.95	3 371 723.15		R285	17 678.50	3 364 625.63
L286	18 227.48	3 371 646.49		R286	17 813.32	3 364 530.26
L287	18 109.76	3 371 361.58		R287	17 891.03	3 364 479.39
L288	17 971.04	3 371 025.23		R288	18 222.25	3 364 263.52
L289	17 901.97	3 370 857.39		R289	18 630.08	3 363 998.58
L290	17 810.40	3 370 635.49		R290	19 024.40	3 363 743.00
L291	17 716.79	3 370 408.65		R291	19 147.80	3 363 660.06
L292	17 631.19	3 370 200.56		R292	19 210.35	3 363 615.44
L293	17 504.83	3 369 892.09		R293	19 217.51	3 363 599.86
L294	17 400.09	3 369 635.53		R294	19 251.24	3 363 574.71
L295	17 353.21	3 369 512.71		R295	19 282.85	3 363 550.72
L296	17 353.12	3 369 512.49		R296	19 313.99	3 363 526.49
L297	17 300.60	3 369 384.73		R297	19 329.48	3 363 514.22
L298	17 228.95	3 369 218.58		R298	19 344.89	3 363 501.86
L299	17 108.46	3 368 924.00		R299	19 375.51	3 363 476.87
L300	17 078.12	3 368 846.67		R300	19 390.64	3 363 464.28
L301	17 037.37	3 368 759.97		R301	19 420.91	3 363 438.67
L302	17 038.42	3 368 758.12		R302	19 450.72	3 363 412.82
L303	17 060.26	3 368 754.21		R303	19 465.54	3 363 399.75
L304	17 059.45	3 368 732.03		R304	19 494.94	3 363 373.35
L305	17 029.07	3 368 736.64		R305	19 537.97	3 363 333.48
L306	17 027.13	3 368 735.67		R306	19 567.01	3 363 305.89
				Vel Sheet	19 of	23 P1099/18

PADRESERVE KOÖRDINATE / ROAD RESERVE CO-ORDINATES						
LINKERKANT/LEFT HAND SIDE				REGTERKANT/RIGHT HAND SIDE		
	Y	X	WG 27°		Y	X
L307	16 948.05	3 368 543.70		R307	19 609.24	3 363 264.37
L308	16 849.74	3 368 305.52		R308	19 665.45	3 363 207.50
L309	16 720.31	3 367 991.64		R309	19 682.11	3 363 202.89
L310	16 637.52	3 367 791.66		R310	19 749.18	3 363 134.88
L311	16 615.22	3 367 737.81		R311	19 815.47	3 363 032.84
L312	16 469.39	3 367 383.50		R312	19 809.40	3 363 013.80
L313	16 418.75	3 367 251.95		R313	19 821.11	3 363 010.11
L314	16 374.27	3 367 152.74		R314	19 822.24	3 363 009.75
L315	16 258.46	3 366 875.03		R315	19 826.18	3 363 021.95
L316	16 110.71	3 366 125.42		R316	19 887.00	3 362 994.91
L317	16 158.14	3 366 038.10		R317	20 166.97	3 362 710.01
L318	16 175.20	3 366 018.47		R318	20 760.75	3 362 105.71
L319	16 192.21	3 366 002.29		R319	21 142.22	3 361 717.74
L320	16 226.03	3 365 971.55		R320	21 462.55	3 361 392.25
L321	16 302.85	3 365 901.74		R321	21 842.02	3 361 006.24
L322	16 395.95	3 365 817.14		R322	22 172.70	3 360 669.84
L323	16 667.18	3 365 570.65		R323	22 527.10	3 360 309.17
L324	16 668.25	3 365 557.09		R324	22 527.30	3 360 308.96
L325	16 754.96	3 365 478.44		R325	22 965.53	3 359 863.57
L326	17 111.08	3 365 154.86		R326	23 341.61	3 359 481.59
L327	17 408.51	3 364 884.69		R327	23 646.40	3 359 171.09
L328	17 468.51	3 364 831.20		R328	24 027.01	3 358 783.28
L329	17 530.48	3 364 778.25		R329	24 027.43	3 358 782.85
L330	17 592.10	3 364 728.47		R330	24 508.13	3 358 295.28
L331	17 654.50	3 364 680.53		R331	24 534.24	3 358 268.78
L332	17 825.48	3 364 559.59		R332	24 966.48	3 357 827.64
L333	17 955.73	3 364 474.46		R333	25 277.04	3 357 511.94
L334	18 108.91	3 364 374.93		R334	25 590.97	3 357 192.72
L335	18 444.74	3 364 157.05		R335	25 667.81	3 357 114.60
L336	18 626.74	3 364 039.08		R336	26 078.01	3 356 697.31
L337	19 047.34	3 363 765.39		R337	26 456.93	3 356 312.02
L338	19 167.26	3 363 685.53		R338	26 774.28	3 355 989.73
L339	19 229.12	3 363 640.94		R339	26 824.22	3 355 904.49
L340	19 247.15	3 363 640.13		R340	26 788.82	3 355 837.63
L341	19 263.37	3 363 628.19		R341	26 809.79	3 355 824.69
L342	19 281.41	3 363 614.58		R342	26 842.26	3 355 877.58
L343	19 313.26	3 363 590.40		R343	26 846.33	3 355 884.06
L344	19 329.13	3 363 578.13		R344	26 859.43	3 355 877.48
L345	19 360.64	3 363 553.32		R345	26 907.99	3 355 853.09
L346	19 376.28	3 363 540.77		R346	26 955.59	3 355 804.68
L347	19 391.85	3 363 528.14		R347	26 956.40	3 355 791.45
L348	19 407.36	3 363 515.42		R348	27 447.14	3 355 292.29
L349	19 422.78	3 363 502.58		R349	27 460.53	3 355 291.42
L350	19 453.38	3 363 476.69		R350	27 554.86	3 355 195.56
L351	19 483.69	3 363 450.41		R351	27 736.75	3 355 010.16
L352	19 513.69	3 363 423.79		R352	27 797.72	3 354 948.02
L353	19 528.57	3 363 410.35		R353	28 196.24	3 354 543.91
L354	19 543.36	3 363 396.83		R354	28 283.82	3 354 458.93
L355	19 572.24	3 363 369.89		R355	28 536.16	3 354 223.26
L356	19 601.75	3 363 341.85		R356	28 862.19	3 353 918.48
L357	19 644.55	3 363 299.78		R357	29 220.57	3 353 584.78
				Vel Sheet	20 Van of 23	P1099/18

PADRESERWE KOÖRDINATE / ROAD RESERVE CO-ORDINATES							
LINKERKANT/LEFT HAND SIDE				REGTERKANT/RIGHT HAND SIDE			
	Y	X	WG 27°		Y	X	
L358	19 701.01	3 363 242.65		R358	29 530.03	3 353 295.30	
L359	19 704.83	3 363 225.33		R359	29 942.06	3 352 910.07	
L360	19 844.24	3 363 084.00		R360	29 943.59	3 352 908.64	
L361	19 845.52	3 363 082.70		R361	30 261.18	3 352 611.96	
L362	20 190.07	3 362 731.80		R362	30 652.98	3 352 246.24	
L363	20 743.72	3 362 169.13		R363	30 849.80	3 352 062.76	
L364	20 778.60	3 362 133.67		R364	30 850.23	3 352 050.05	
L365	21 142.77	3 361 763.17		R365	31 142.11	3 351 776.60	
L366	21 485.94	3 361 413.88		R366	31 317.60	3 351 612.75	
L367	21 558.94	3 361 340.04		R367	31 376.51	3 351 558.27	
L368	21 797.36	3 361 095.94		R368	31 407.36	3 351 531.30	
L369	21 861.09	3 361 031.97		R369	31 423.07	3 351 518.36	
L370	22 195.46	3 360 692.29		R370	31 431.03	3 351 511.92	
L371	22 498.86	3 360 383.55		R371	31 439.69	3 351 505.51	
L372	22 501.21	3 360 381.14		R372	31 452.97	3 351 507.53	
L373	22 544.60	3 360 336.72		R373	31 568.21	3 351 425.92	
L374	22 546.20	3 360 335.09		R374	31 713.53	3 351 347.41	
L375	22 988.15	3 359 886.48		R375	31 862.86	3 351 289.28	
L376	23 358.67	3 359 508.43		R376	31 942.32	3 351 265.94	
L377	23 667.51	3 359 194.05		R377	32 027.43	3 351 247.62	
L378	24 035.80	3 358 819.86		R378	32 185.38	3 351 227.54	
L379	24 035.94	3 358 819.71		R379	32 360.87	3 351 216.88	
L380	24 532.77	3 358 314.17		R380	32 701.11	3 351 196.45	
L381	24 560.86	3 358 285.47		R381	32 926.96	3 351 182.75	
L382	24 990.57	3 357 849.07		R382	33 017.29	3 351 177.30	
L383	25 298.99	3 357 535.09		R383	33 223.96	3 351 164.83	
L384	25 602.32	3 357 227.03		R384	33 416.26	3 351 153.22	
L385	25 605.90	3 357 223.38		R385	33 881.48	3 351 125.04	
L386	26 101.50	3 356 718.75		R386	34 222.01	3 351 104.84	
L387	26 479.49	3 356 334.22		R387	34 631.07	3 351 080.03	
L388	26 805.63	3 356 002.58		R388	34 704.65	3 351 072.81	
L389	26 869.16	3 355 973.37		R389	34 848.52	3 351 043.67	
L390	26 871.30	3 355 976.76		R390	35 434.87	3 350 802.95	
L391	26 878.50	3 355 987.97		R391	35 900.19	3 350 610.37	
L392	26 898.81	3 355 975.48		R392	36 297.02	3 350 447.92	
L393	26 890.85	3 355 962.60		R393	36 297.25	3 350 447.83	
L394	26 886.58	3 355 955.66		R394	36 793.77	3 350 244.21	
L395	26 942.37	3 355 863.51		R395	37 003.31	3 350 157.98	
L396	26 978.28	3 355 826.99		R396	37 330.52	3 350 023.72	
L397	26 992.05	3 355 826.50		R397	37 336.18	3 350 011.38	
L398	27 482.80	3 355 327.34		R398	37 374.81	3 349 995.49	
L399	27 482.94	3 355 313.46		R399	37 434.96	3 349 954.11	
L400	27 557.74	3 355 237.31		R400	37 433.28	3 349 931.98	
L401	27 792.04	3 354 999.69		R401	37 448.41	3 349 930.86	
L402	27 792.51	3 354 999.21		R402	37 449.69	3 349 948.04	
L403	28 218.92	3 354 565.98		R403	37 495.04	3 349 946.05	
L404	28 306.81	3 354 480.53		R404	37 555.46	3 349 921.20	
L405	28 556.72	3 354 247.35		R405	37 741.80	3 349 844.56	
L406	28 883.57	3 353 942.28		R406	37 926.84	3 349 768.20	
L407	29 126.88	3 353 715.44		R407	38 110.35	3 349 692.00	
L408	29 169.83	3 353 699.24		R408	38 299.40	3 349 613.44	
				<div> <div>Vel</div> <div>21</div> <div>Van</div> <div>of</div> <div>23</div> </div> <div>P1099/18</div>			
				<div>Sheet</div>			

PADRESERWE KOÖRDINATE / ROAD RESERVE CO-ORDINATES						
LINKERKANT/LEFT HAND SIDE				REGTERKANT/RIGHT HAND SIDE		
	Y	X	WG 27°		Y	X
L409	29 255.33	3 353 622.01		R409	38 482.97	3 349 537.16
L410	29 278.68	3 353 582.47		R410	38 666.64	3 349 460.84
L411	29 293.80	3 353 559.38		R411	39 085.83	3 349 285.91
L412	29 632.03	3 353 243.38		R412	39 140.38	3 349 261.81
L413	29 967.38	3 352 930.29		R413	39 194.69	3 349 237.11
L414	29 967.58	3 352 930.10		R414	39 284.67	3 349 194.48
L415	30 368.47	3 352 555.47		R415	39 373.89	3 349 150.11
L416	30 676.64	3 352 267.53		R416	39 462.50	3 349 104.99
L417	30 748.90	3 352 233.50		R417	39 636.29	3 349 007.98
L418	30 754.23	3 352 243.05		R418	39 721.25	3 348 956.22
L419	30 770.26	3 352 233.95		R419	39 805.74	3 348 903.63
L420	30 762.68	3 352 220.59		R420	39 889.28	3 348 849.41
L421	30 819.18	3 352 134.42		R421	39 971.73	3 348 793.63
L422	30 871.29	3 352 085.81		R422	40 069.51	3 348 725.00
L423	30 883.98	3 352 086.21		R423	40 082.54	3 348 725.98
L424	31 293.30	3 351 703.94		R424	40 159.15	3 348 670.10
L425	31 351.66	3 351 649.36		R425	40 321.45	3 348 541.41
L426	31 410.12	3 351 595.20		R426	41 165.02	3 347 810.05
L427	31 424.65	3 351 582.37		R427	41 458.63	3 347 555.08
L428	31 439.61	3 351 569.59		R428	41 829.72	3 347 231.44
L429	31 454.75	3 351 557.04		R429	42 173.42	3 346 932.75
L430	31 462.34	3 351 550.90		R430	42 195.09	3 346 914.90
L431	31 470.04	3 351 544.77		R431	42 254.16	3 346 862.14
L432	31 471.25	3 351 535.72		R432	42 332.28	3 346 794.71
L433	31 585.75	3 351 452.35		R433	43 064.32	3 346 133.55
L434	31 726.13	3 351 376.73		R434	43 406.94	3 345 822.89
L435	31 799.96	3 351 345.04		R435	43 408.60	3 345 821.38
L436	31 873.36	3 351 319.14		R436	43 621.84	3 345 627.22
L437	31 977.88	3 351 290.09		R437	43 793.19	3 345 471.91
L438	32 031.30	3 351 279.12		R438	43 871.48	3 345 394.80
L439	32 153.29	3 351 261.34		R439	43 942.95	3 345 314.33
L440	32 391.38	3 351 247.00		R440	44 057.15	3 345 161.87
L441	32 703.32	3 351 227.88		R441	44 081.63	3 345 124.21
L442	33 002.27	3 351 209.83		R442	44 152.39	3 344 998.61
L443	33 017.78	3 351 208.90		R443	44 181.97	3 344 937.62
L444	33 236.99	3 351 195.70		R444	44 196.79	3 344 907.17
L445	33 418.75	3 351 184.75		R445	44 242.50	3 344 793.51
L446	33 815.30	3 351 160.89		R446	44 261.26	3 344 744.11
L447	34 223.80	3 351 136.24		R447	44 352.07	3 344 507.38
L448	34 632.12	3 351 111.77		R448	44 399.85	3 344 408.99
L449	34 697.87	3 351 105.39		R449	44 473.92	3 344 306.02
L450	34 764.84	3 351 093.61				
L451	34 767.80	3 351 099.26				
L452	34 769.42	3 351 099.85				
L453	34 898.85	3 351 057.31				
L454	35 451.15	3 350 830.37				
L455	36 306.76	3 350 479.39				
L456	36 306.88	3 350 479.34				
L457	36 334.18	3 350 467.73				
L458	36 984.03	3 350 200.57				
L459	37 189.50	3 350 116.13				
				Vel Sheet 22	Van of 23	P1099/18

PADRESERWE KOÖRDINATE / ROAD RESERVE CO-ORDINATES						
LINKERKANT/LEFT HAND SIDE				LINKERKANT/LEFT HAND SIDE		
	Y	X	WG 27°		Y	X
L460	37 202.15	3 350 120.57		L511	44 170.60	3 345 072.06
L461	37 390.05	3 350 043.29		L512	44 162.55	3 345 058.88
L462	37 576.11	3 349 966.77		L513	44 216.35	3 344 941.41
L463	37 761.27	3 349 890.62		L514	44 225.64	3 344 919.60
L464	37 945.93	3 349 814.41		L515	44 271.94	3 344 805.35
L465	38 132.51	3 349 736.93		L516	44 320.83	3 344 669.72
L466	38 687.23	3 349 506.43		L517	44 380.20	3 344 521.55
L467	38 957.87	3 349 393.98		L518	44 425.62	3 344 427.78
L468	39 087.16	3 349 339.78		L519	44 489.11	3 344 336.04
L469	39 160.88	3 349 307.43				
L470	39 233.89	3 349 274.03				
L471	39 306.51	3 349 239.46				
L472	39 414.36	3 349 185.57				
L473	39 485.55	3 349 148.29				
L474	39 556.23	3 349 109.89				
L475	39 608.75	3 349 080.44				
L476	39 678.36	3 349 040.18				
L477	39 730.14	3 349 009.31				
L478	39 764.47	3 348 988.40				
L479	39 815.65	3 348 956.54				
L480	39 849.48	3 348 935.03				
L481	39 852.56	3 348 921.24				
L482	39 924.64	3 348 874.95				
L483	40 056.92	3 348 783.93				
L484	40 175.30	3 348 697.42				
L485	40 285.90	3 348 612.54				
L486	40 381.66	3 348 533.65				
L487	40 688.66	3 348 266.93				
L488	41 181.76	3 347 837.85				
L489	41 182.38	3 347 837.32				
L490	41 474.85	3 347 582.98				
L491	41 851.75	3 347 254.79				
L492	42 210.68	3 346 942.43				
L493	42 255.75	3 346 902.99				
L494	42 477.12	3 346 709.61				
L495	42 741.24	3 346 470.18				
L496	43 087.18	3 346 156.02				
L497	43 345.69	3 345 921.29				
L498	43 415.81	3 345 891.07				
L499	43 419.54	3 345 901.77				
L500	43 432.90	3 345 897.06				
L501	43 418.30	3 345 855.35				
L502	43 421.77	3 345 852.19				
L503	43 777.70	3 345 528.86				
L504	43 893.98	3 345 417.03				
L505	43 966.83	3 345 334.69				
L506	44 081.63	3 345 182.24				
L507	44 107.48	3 345 141.96				
L508	44 132.26	3 345 101.06				
L509	44 224.21	3 345 123.42				
L510	44 235.36	3 345 091.93				
				Vel Sheet	23 of	P1099/18

DEPARTMENT OF TRANSPORT

NO. 909

21 September 2021

**THE SOUTH AFRICAN NATIONAL ROADS
AGENCY SOC LIMITED**

Registration No: 1998/009584/30

DECLARATION AMENDMENT OF NATIONAL ROAD N6 SECTION 5

AMENDMENT OF DECLARATION NO. 338 OF 2018.

By virtue of section 40(1)(b) of the South African National Roads Agency Limited and the National Roads Act, 1998 (Act No. 7 of 1998), I hereby amend Declaration No. 338 of 2018 by substituting sheet 1 with the accompanying sheet 1A of Plan No. P962/17.

In the town of Jamestown the N6 Section 5 starts at the intersection with the streets known as Voortrekker Avenue and Wepenaar Street at time of declaration, therefrom it follows the street known as Voortrekker Avenue in a general northerly direction at time of declaration.

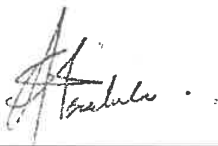
(National Road N6 Section 5: Jamestown – Aliwal North)**MINISTER OF TRANSPORT**

DEPARTEMENT VAN VERVOER

NO. 909

21 September 2021

**DIE SUID-AFRIKAANSE NASIONALE
PADAGENTSKAP MSB BEPERK**

Registrasie No: 1998/009584/30

VERKLARING WYSIGING VAN NASIONALE PAD N6 SEKSIE 5

WYSIGING VAN VERKLARING NO. 338 VAN 2018.

Kragtens Artikel 40(1)(b) van die Wet op die Suid-Afrikaanse Nasionale Padagentskap Beperk en op Nasionale Paaie, 1998 (Wet no. 7 van 1998), wysig ek hiermee Verklaring No. 338 van 2018 deur vel 1 te vervang met bygaande vel 1A van Plan No. P962/17.

In die dorp Jamestown begin die N6 Seksie 5 by die interseksie van die strate bekend as Voortrekker Laan en Wepenaarstraat tydens datum van verklaring, daarvandaan volg dit die straat bekend as Voortrekker Laan in 'n algemene noordelike rigting tydens datum van verklaring.

(Nasionale Pad N6 Seksie 5: Jamestown – Aliwal Noord)

**MINISTER VAN VERVOER**

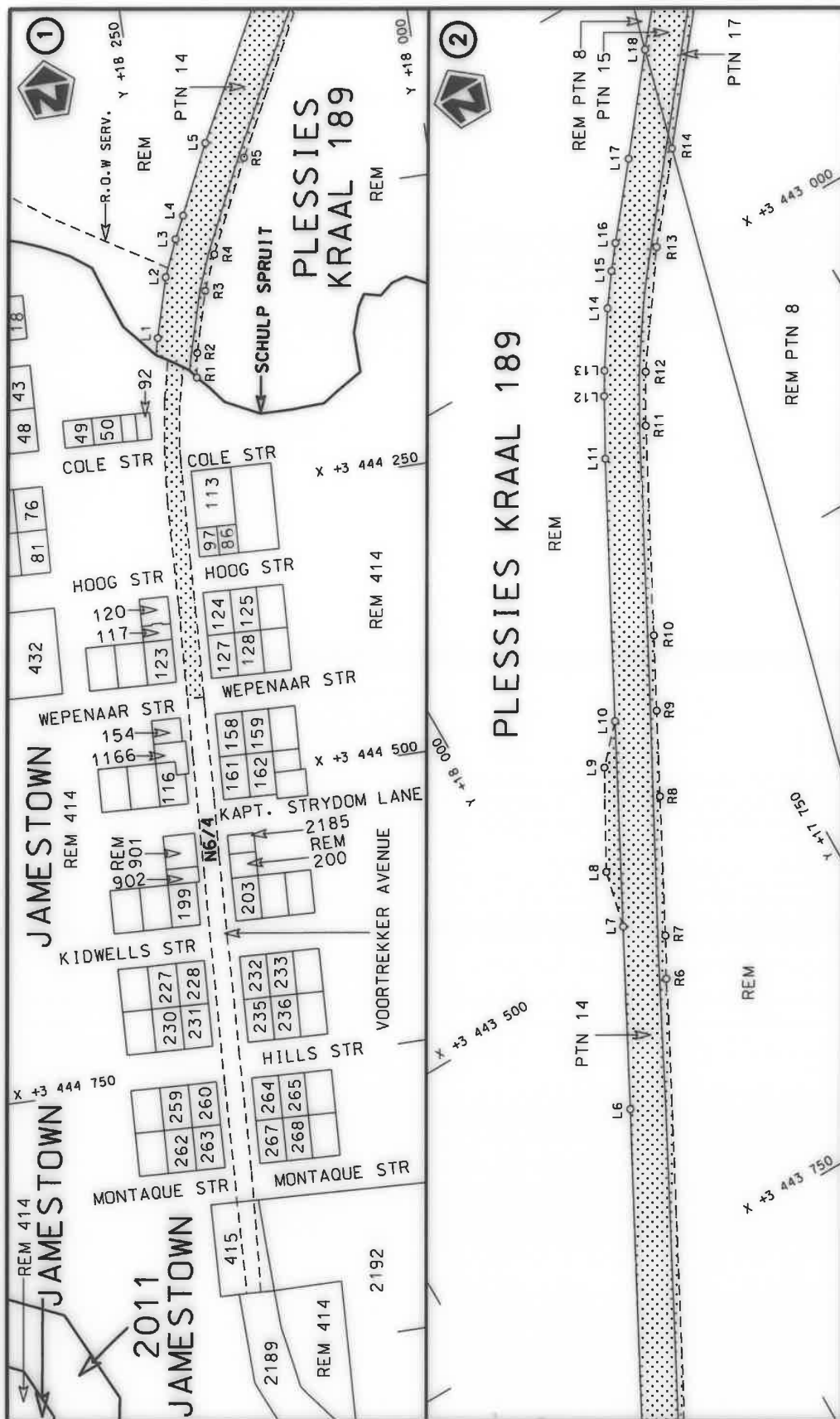

Die Suid Afrikaanse Nasionale Padagentskap MSB Bpk	Die figuur getoon		steldie padreserwe voor van 'n gedeelte represents the road reserve of a portion	Vel Sheet	1A of	24
The South African National Roads Agency SOC Ltd	The figure shown		van Nasionale Roete of National Route	N6 5	Plan	P962/17

DEPARTMENT OF TRANSPORT

NO. 910

21 September 2021

**THE SOUTH AFRICAN NATIONAL ROADS
AGENCY SOC LIMITED**

Registration No: 1998/009584/30

DECLARATION AMENDMENT OF NATIONAL ROAD N6 SECTION 4

AMENDMENT OF DECLARATION No. 184 OF 2009.

By virtue of Section 40 (1)(b) of The South African National Roads Agency Limited and National Roads Act, 1998 (Act No. 7 of 1998), I hereby amend Declaration No. 184 of 2009 by substituting it in its entirety, with the accompanying sheets 1 to 43 of Plan No. P1085/18.

In the town of Queenstown the N6 Section 4 starts at its Junction with the N6 Section 3, therefrom it follows the street known as Cathcart Street in a general westerly direction at time of declaration.

In the town of Jamestown the N6 Section 4 enters the town from the south and follows the street known as Voortrekker Avenue at time of declaration.

(National Road N6 Section 4: Queenstown - Jamestown)



MINISTER OF TRANSPORT

DEPARTEMENT VAN VERVOER

NO. 910

21 September 2021

**DIE SUID-AFRIKAANSE NASIONALE
PADAGENTSKAP MSB BEPERK**

Registrasie No: 1998/009584/30

VERKLARING WYSIGING VAN NASIONALE PAD N6 SEKSIE 4

WYSIGING VAN VERKLARING No. 184 VAN 2009.

Kragtens Artikel 40(1)(b) van die Wet op die Suid-Afrikaanse Nasionale Padagentskap Beperk en op Nasionale Paaie, 1998 (Wet No. 7 van 1998), wysig ek hiermee Verklaring No. 184 van 2009 deur dit in sy geheel te vervang, met bygaande velle 1 tot 43 van Plan No. P1085/18.

In die dorp Queenstown begin die N6 Seksie 4 by sy aansluiting met die N6 seksie 3 van waar dit die straat bekend as Cathcartstraat volg in 'n algemene westelike rigting tydens datum van verklaring.

In die dorp Jamestown kom die N6 Seksie 4 die dorp binne vanuit die suide en volg dan die straat bekend as Voortrekker Laan tydens datum van verklaring

(Nasionale Pad N6 Seksie 4: Queenstown - Jamestown)

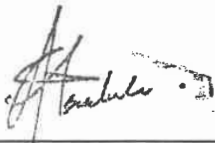
**MINISTER VAN VERVOER**



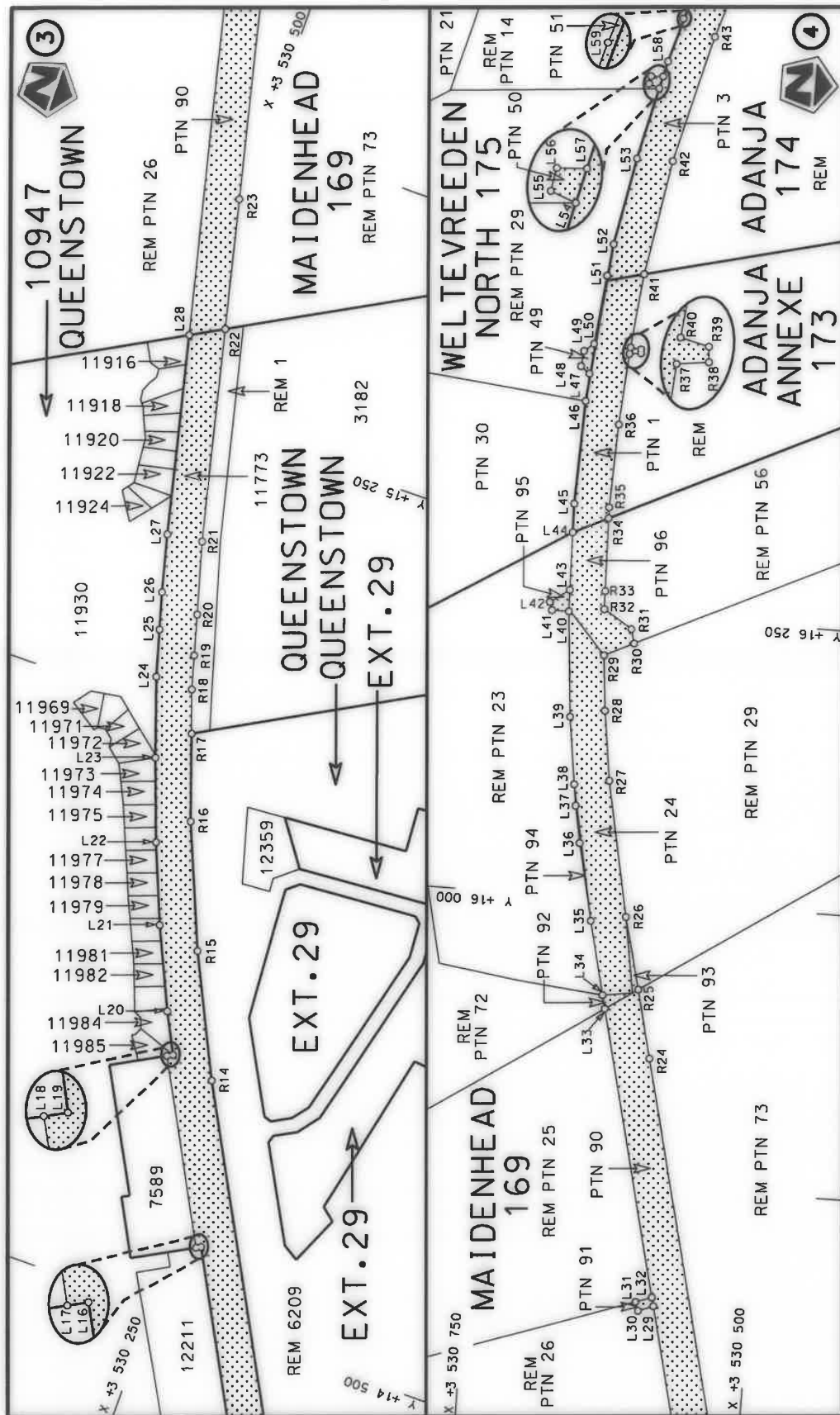

steldie padreserwe voor van 'n gedeelte
represents the road reserve of a portion
van Nasionale Roete N6 Seksie
of National Route Section



Die figuur getoon
The figure shown

Die Suid Afrikaanse Nasionale Padagentskap MSB Bpk
The South African National Roads Agency SOC Ltd

Vel
Sheet 2 of 43

Plan
P1085/18

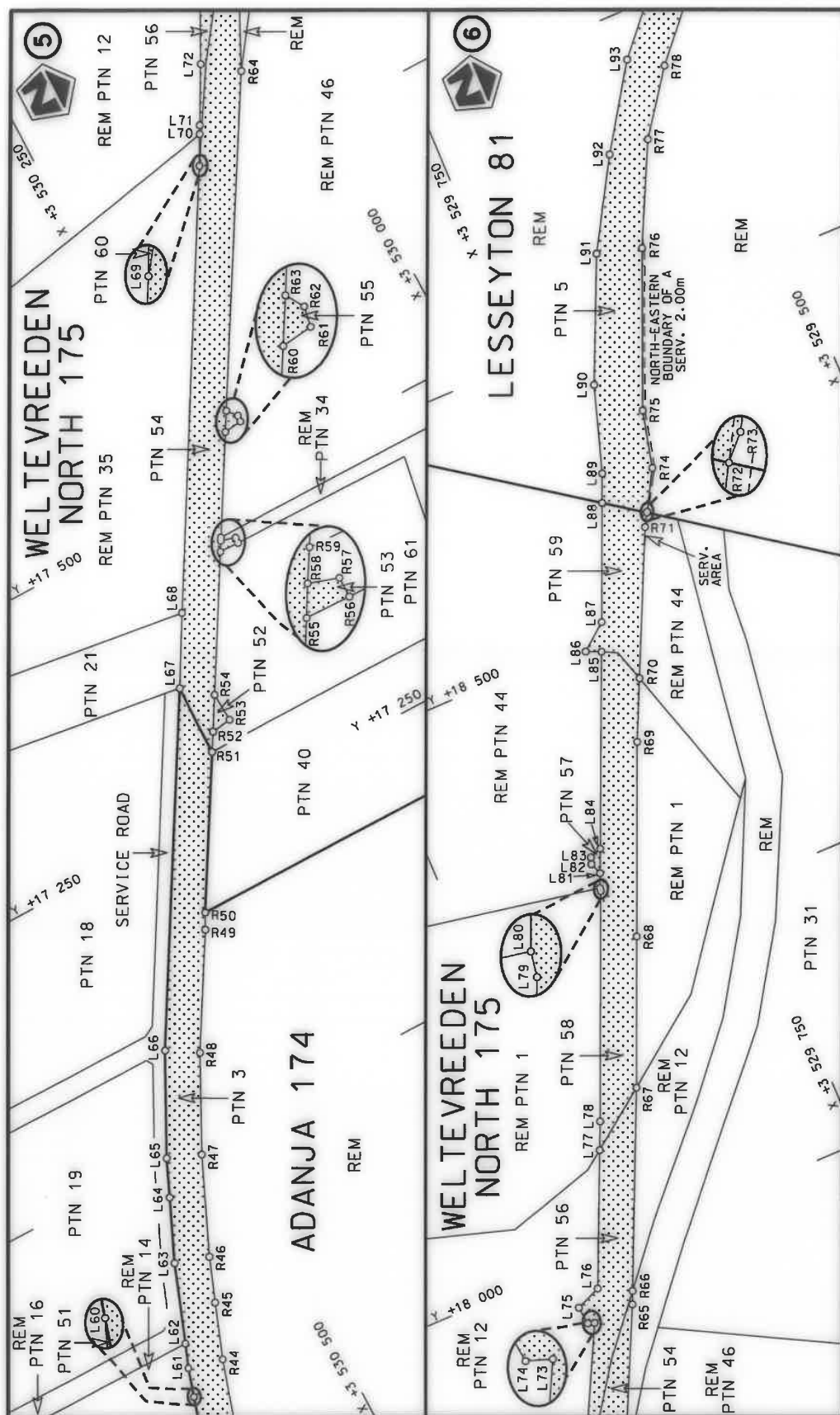

Die Suid Afrikaanse Nasionale Padagentskap MSB Bpk The South African National Roads Agency SOC Ltd	Die figuur getoon The figure shown	 steldie padreserwe voor van 'n gedeelte represents the road reserve of a portion van Nasionale Roete N6 of National Route	Vel Sheet 3 of 4.3 Plan P1085/18
---	---------------------------------------	---	---

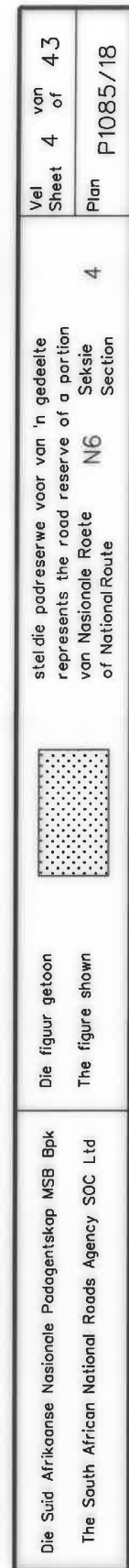

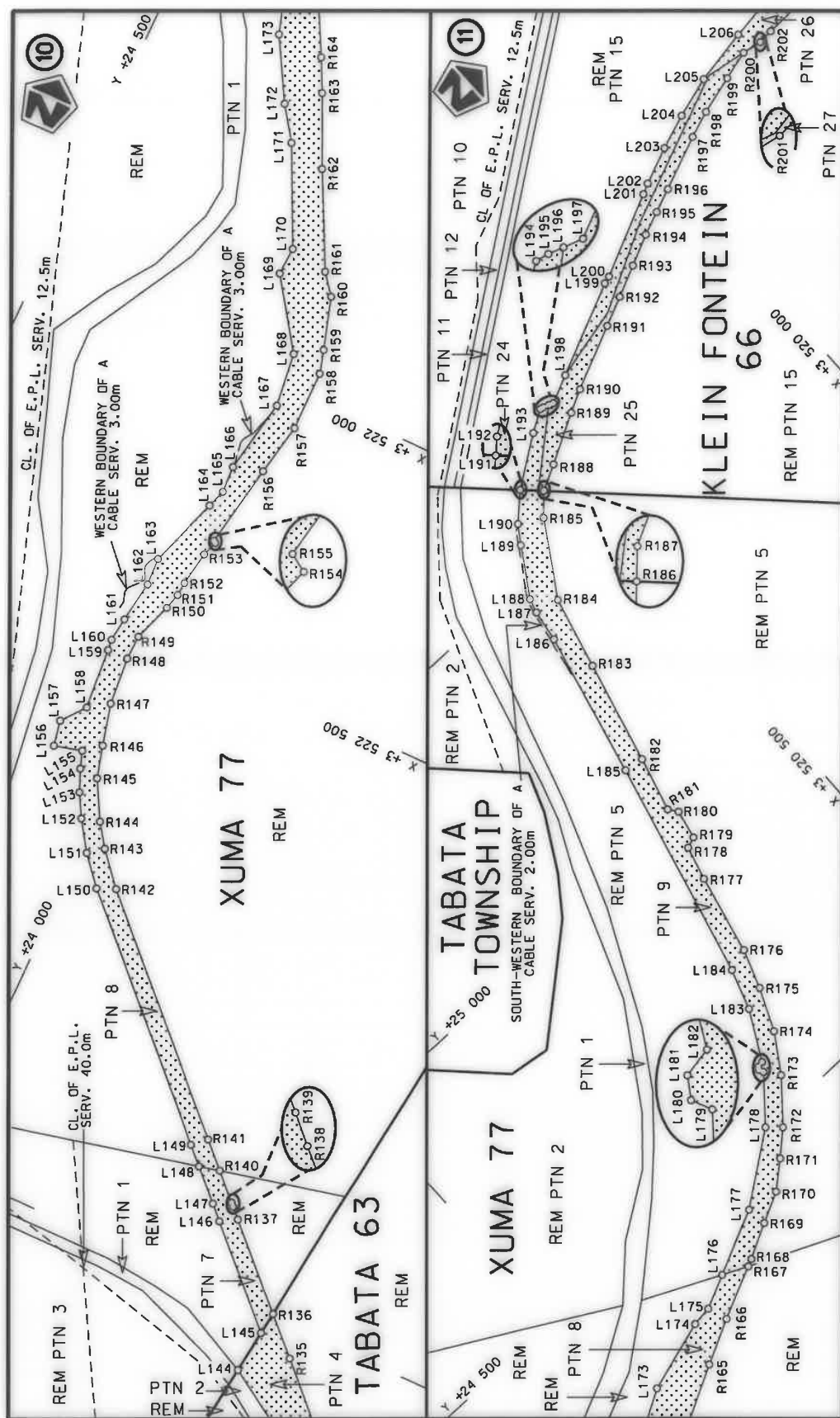

Vel
Sheet 5 of 43
Plan P1085/18

steldie padreserwe voor van 'n gedeelte
represents the road reserve of a portion
van Nasionale Roete N6 Seksie
Section of National Route



Die figuur getoon
The figure shown

Die Suid Afrikaanse Nasionale Padagentskap MSB Bpk
The South African National Roads Agency SOC Ltd

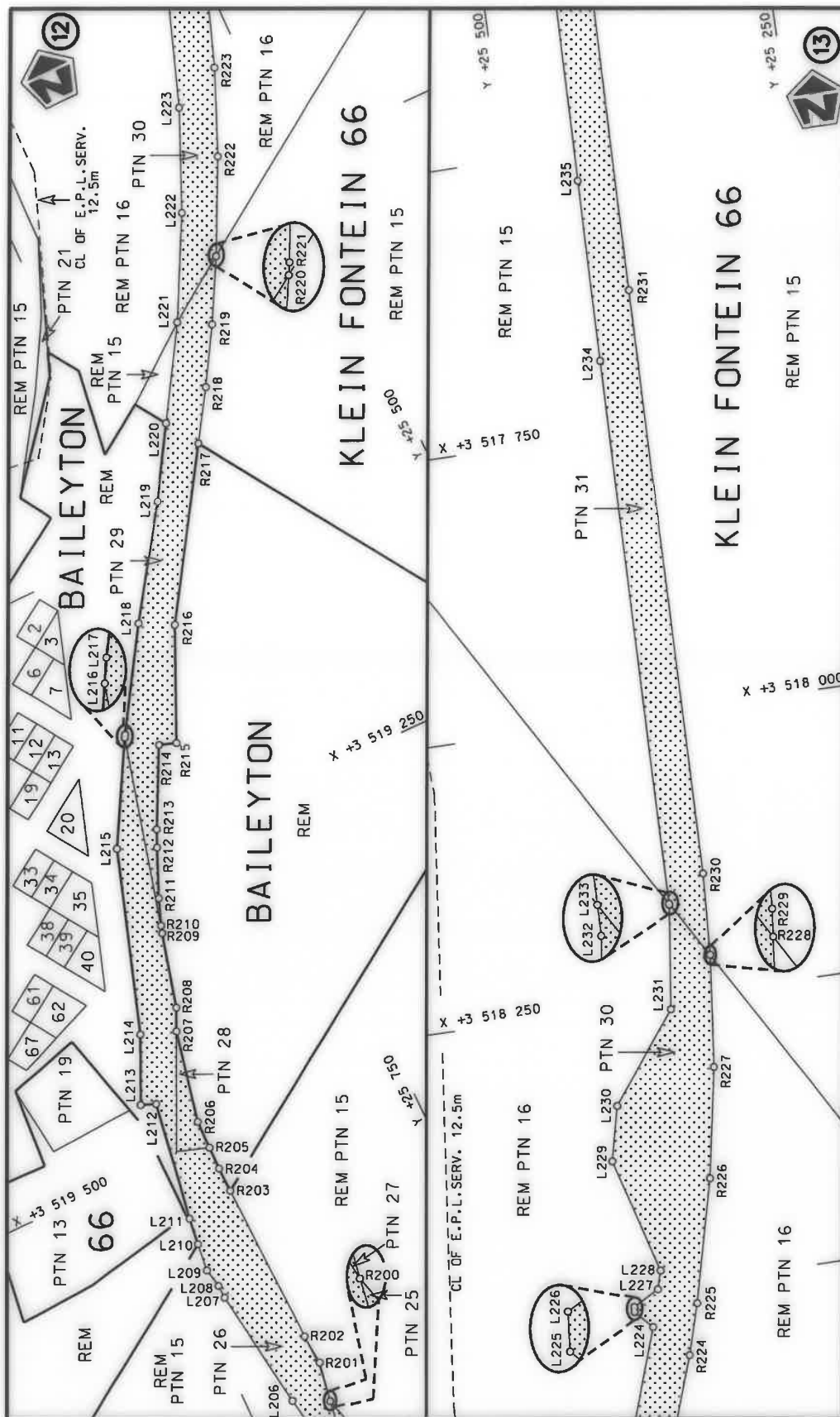

Vel
Sheet 6 of 43
Plan P1085/18

stel die podreserwe voor van 'n gedeelte
represents the road reserve of a portion
van Nasionale Roete N6 Seksie
of National Route 4 Section



Die figuur getoon
The figure shown

Die Suid Afrikaanse Nasionale Podagentskap MSB Bpk
The South African National Roads Agency SOC Ltd

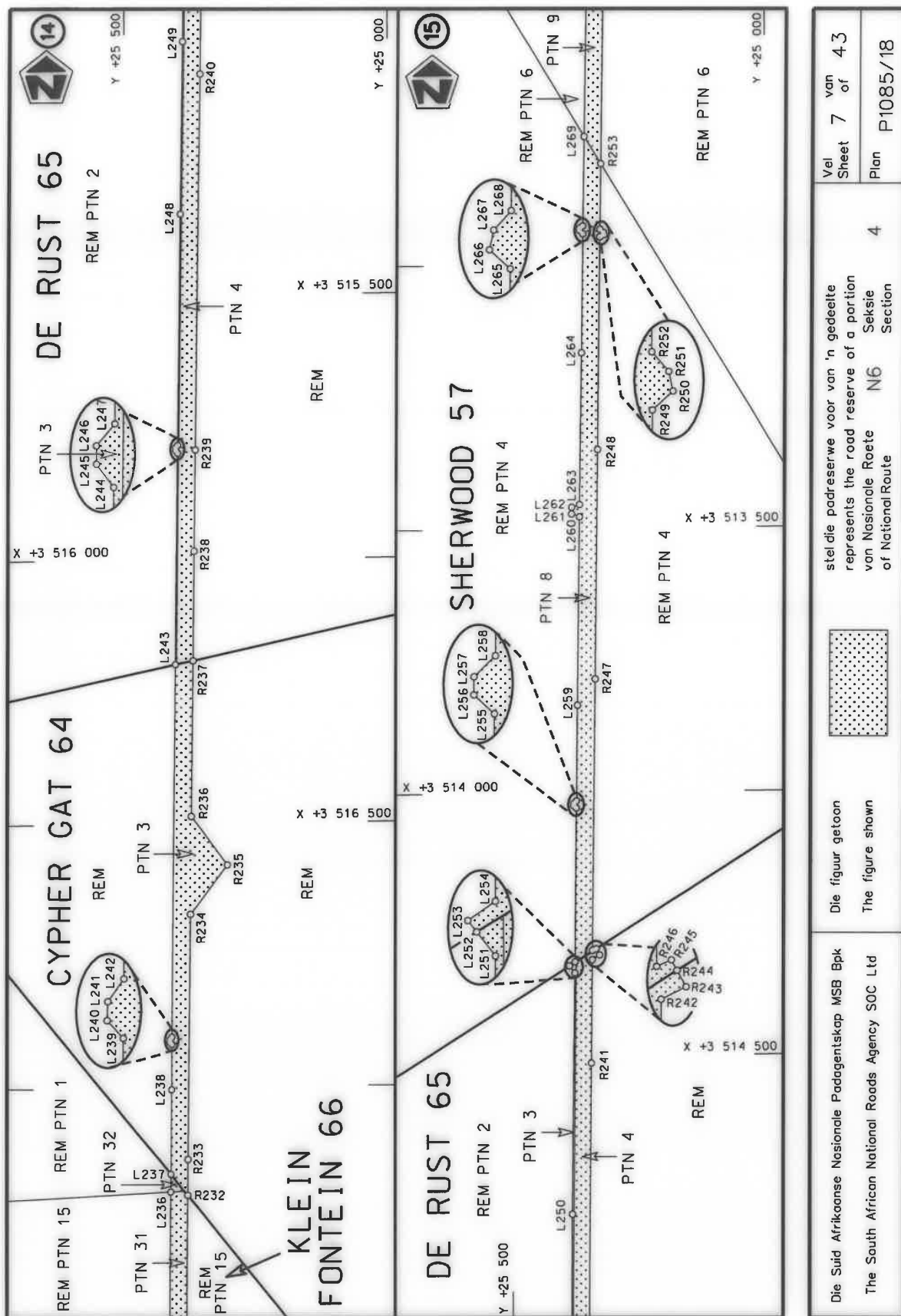

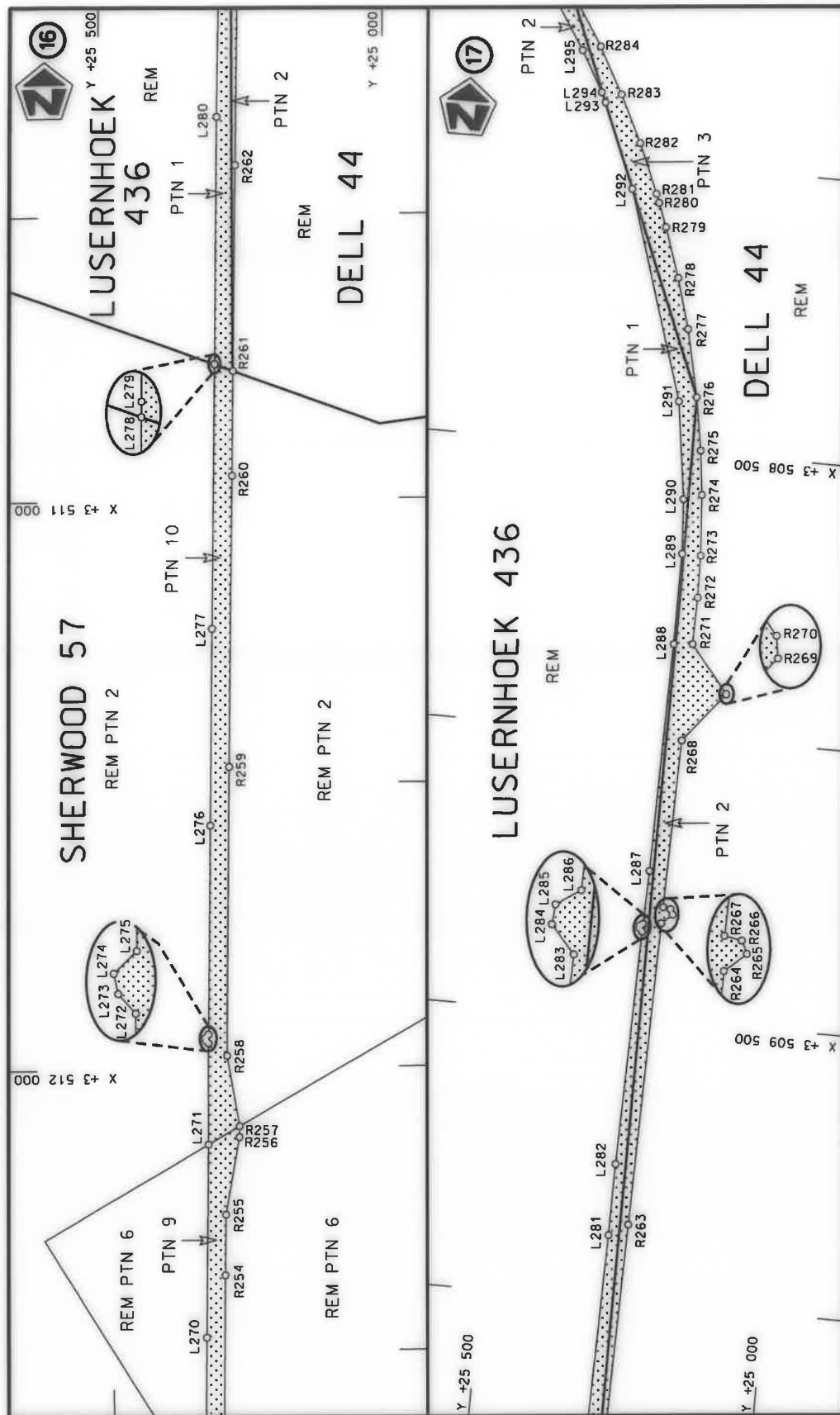

stel die padreserwe voor van 'n gedeelte
represents the road reserve of a portion
van Nasionale Roete N6 Sektie
of National Route N6 Section



Die figuur getoon
The figure shown

Die Suid Afrikaanse Nasionale Padagentskap MSB Bpk
The South African National Roads Agency SOC Ltd

Vel
Sheet 8 of 43
Plan P1085/18

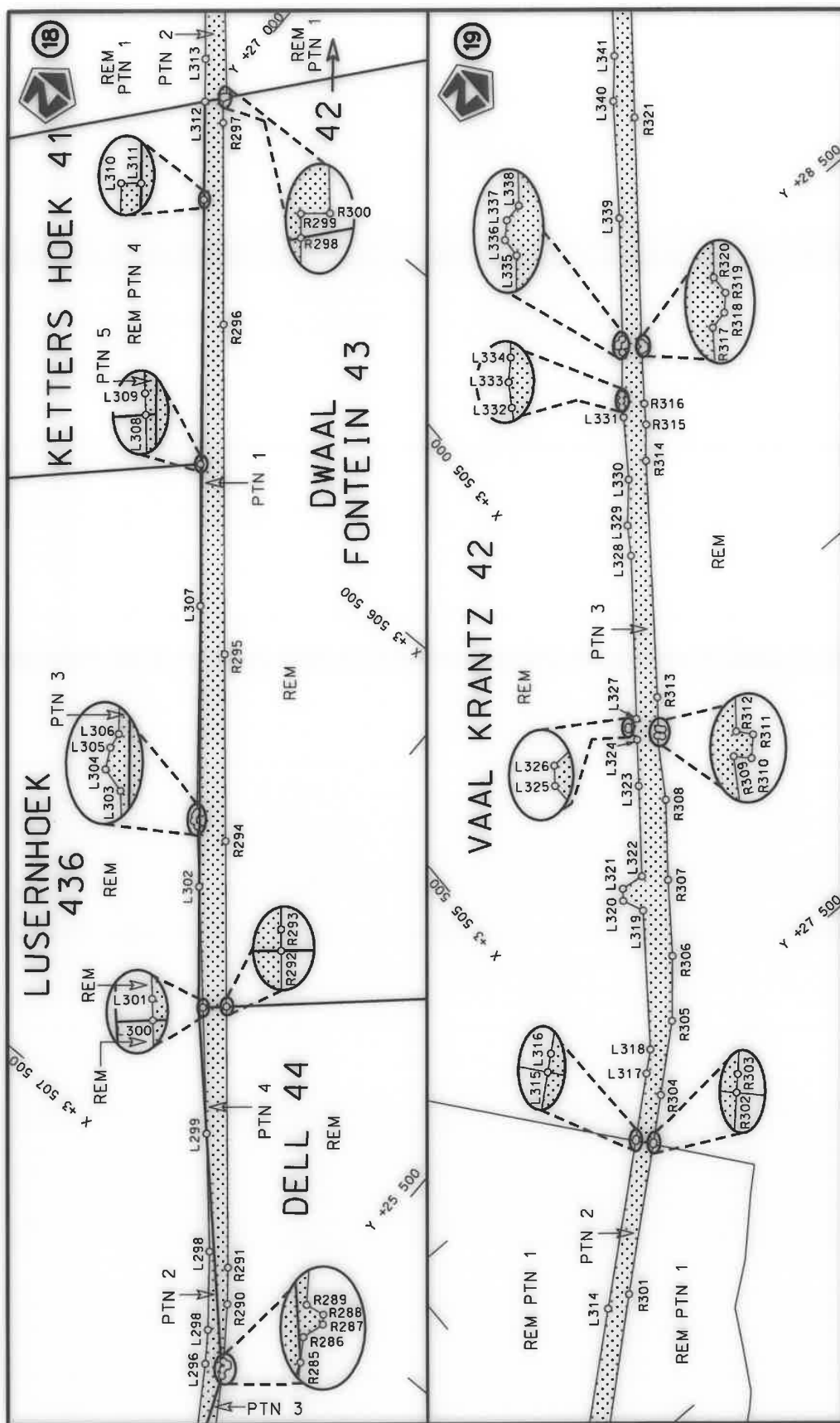

Die Suid Afrikaanse Nasionale Padagentskap MSB Bpk The South African National Roads Agency SOC Ltd	Die figuur getoon The figure shown	steldie padreserwe voor van 'n gedeelte represents the road reserve of a portion van Nasionale Roete N6 of National Route	Vel Sheet 9 of 43 Plan P1085/18
---	---------------------------------------	--	---------------------------------------

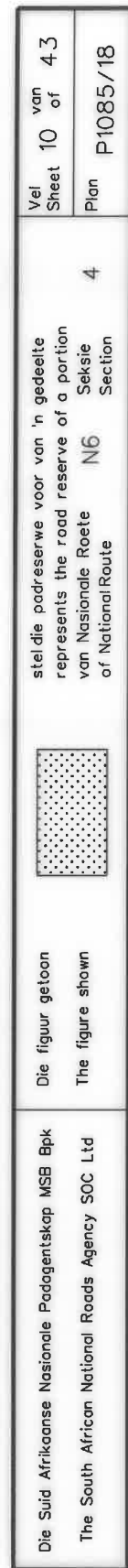



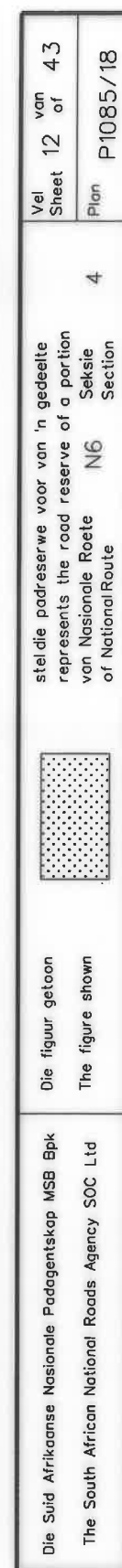

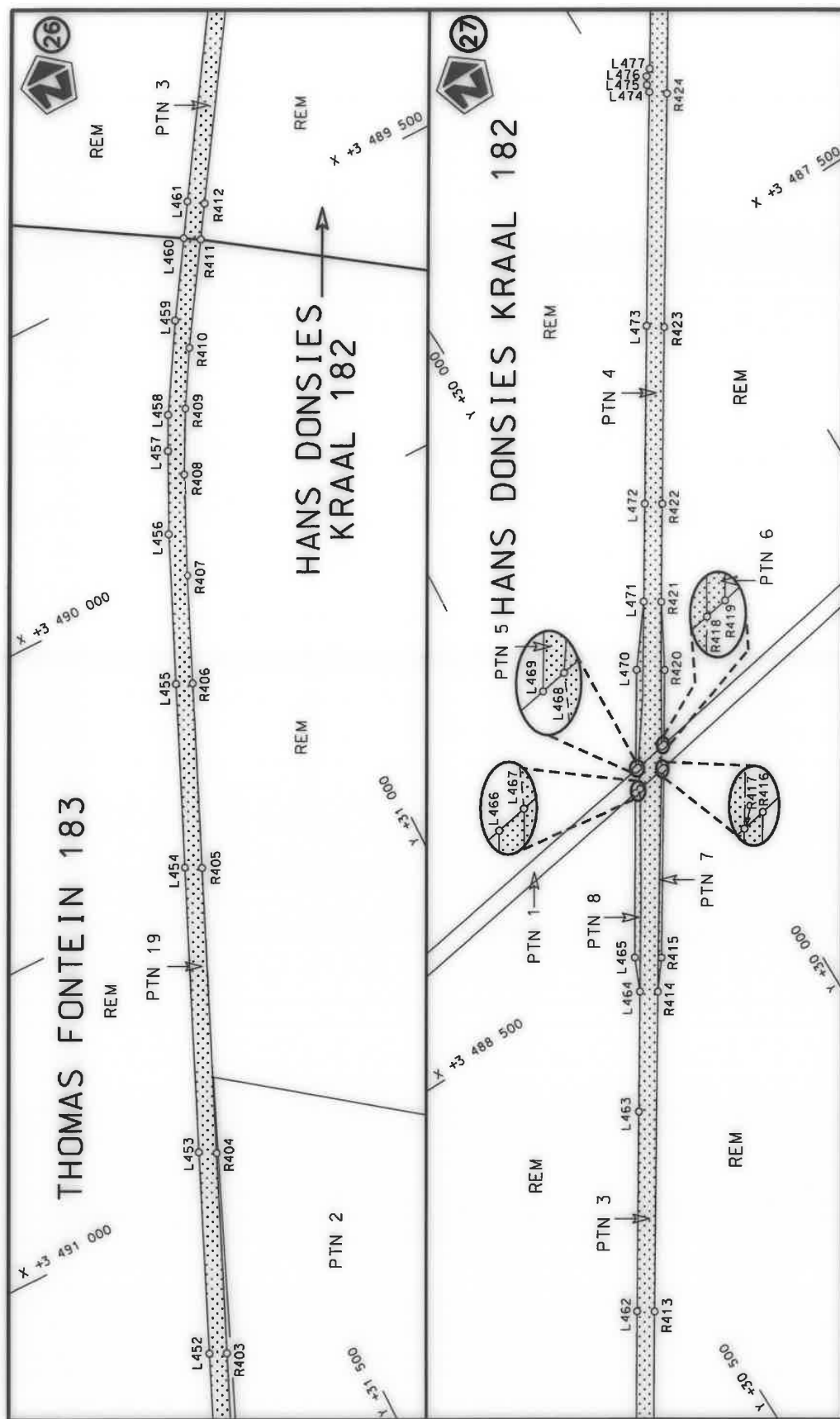

Die Suid Afrikaanse Nasionale Padagentskap MSB Bpk The South African National Roads Agency SOC Ltd	Die figuur getoon The figure shown	steldie podreserwe voor van 'n gedeelte represents the road reserve of a portion van Nasionale Roete N6 Seksie of National Route Section	Vel Sheet 13 of 43
		4	Plan P1085/18

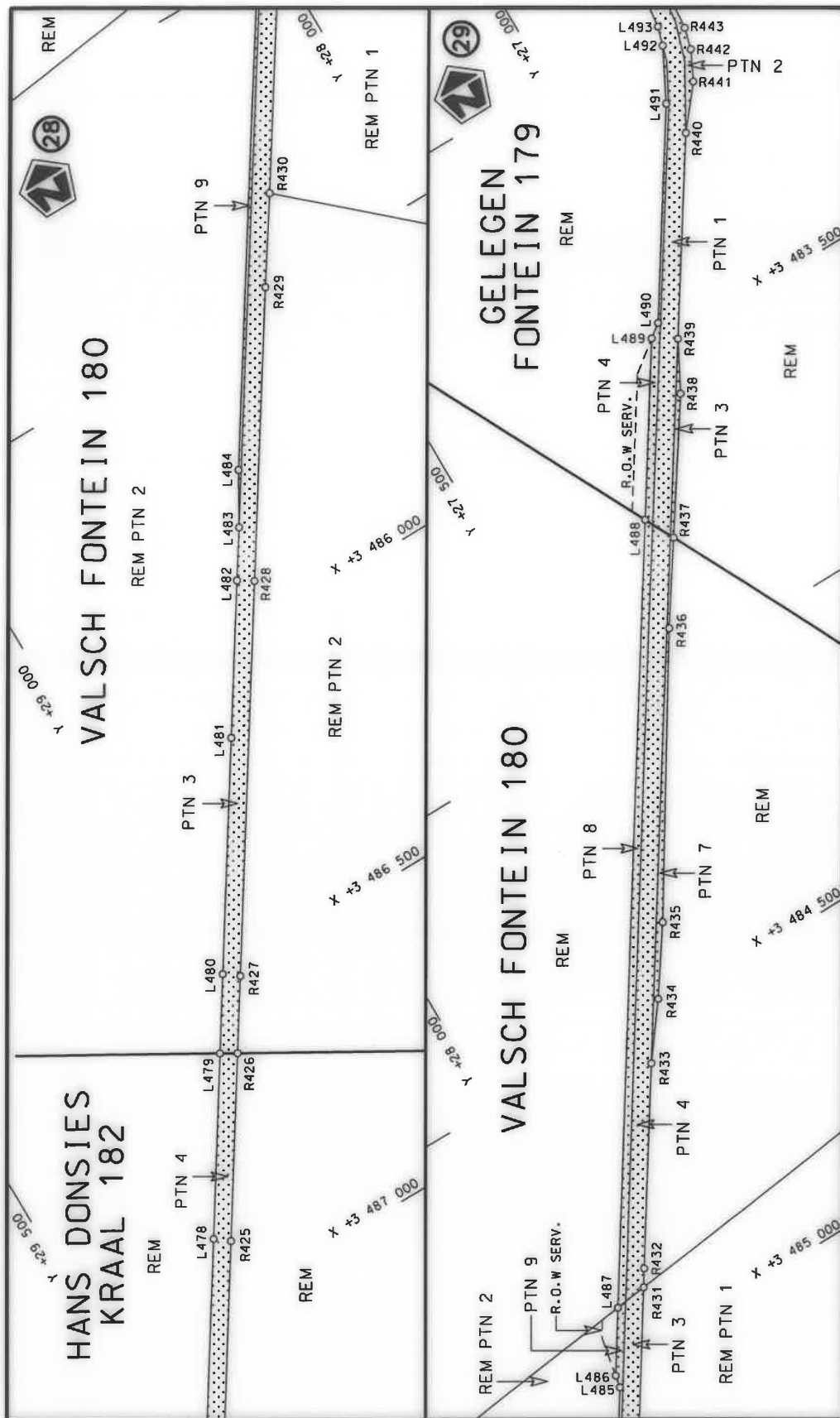

Die Suid Afrikaanse Nasionale Padagentskap MSB Bpk	Die figuur getoon		stel die padreserwe voor van 'n gedeelte represents the road reserve of a portion	Vel Sheet	14 of	43
The South African National Roads Agency SOC Ltd	The figure shown		van Nasionale Roete of National Route	N6 Section	4	Plan

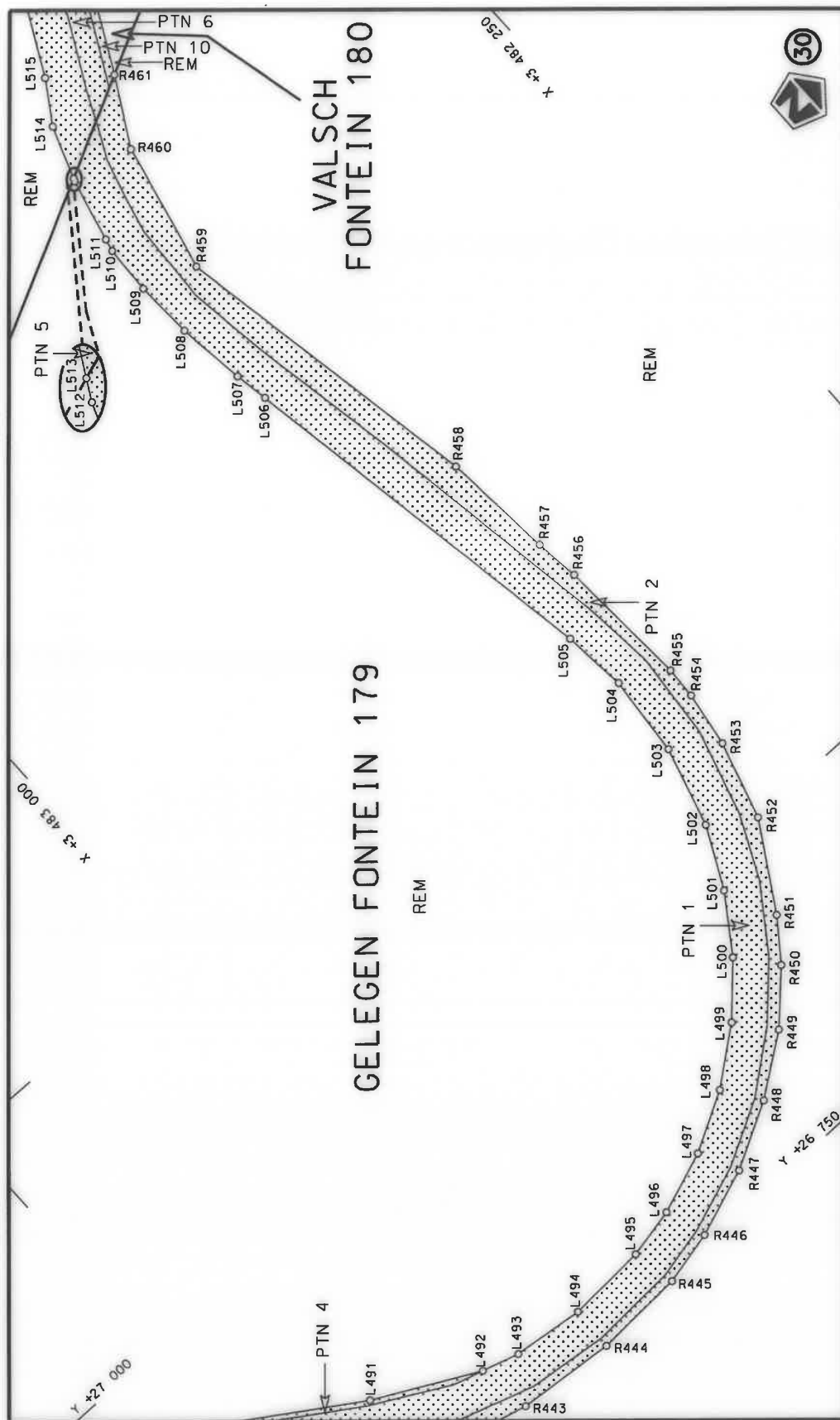

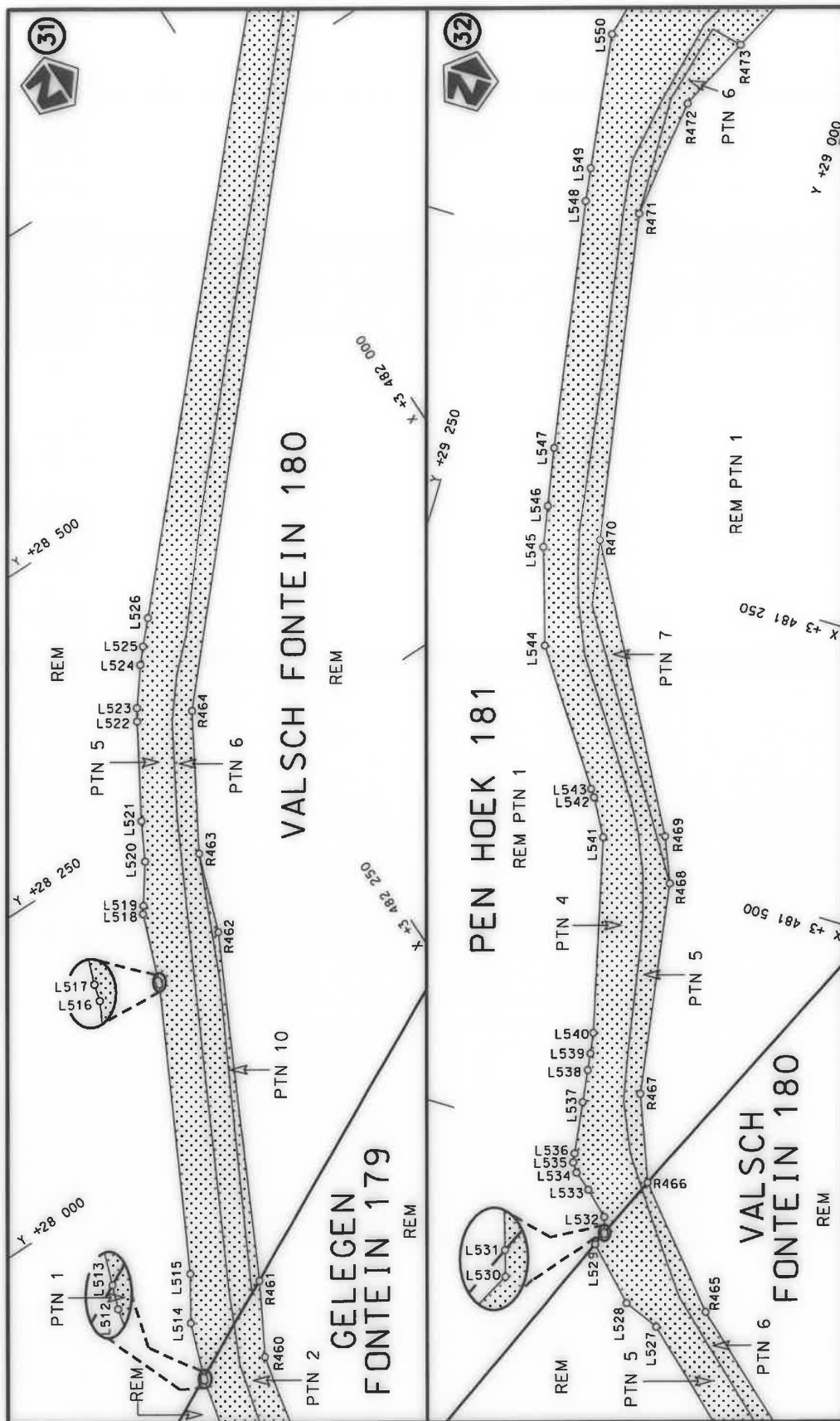

Die Suid Afrikaanse Nasionale Padagentskap WSB Bpk The South African National Roads Agency SOC Ltd	Die figuur getoon The figure shown	stel die padreserwe voor van 'n gedeelte represents the road reserve of a portion van Nasionale Roete N6 of National Route Section	4
Vel Sheet 16 of 43	Plan P1085/18		

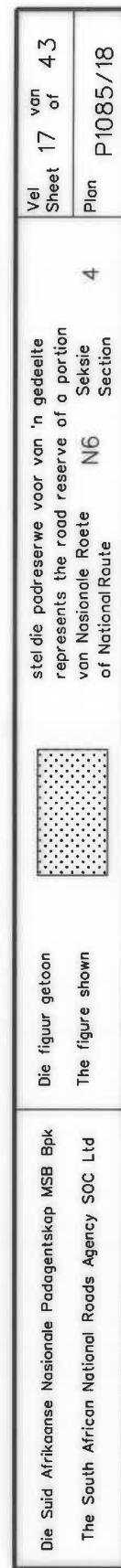

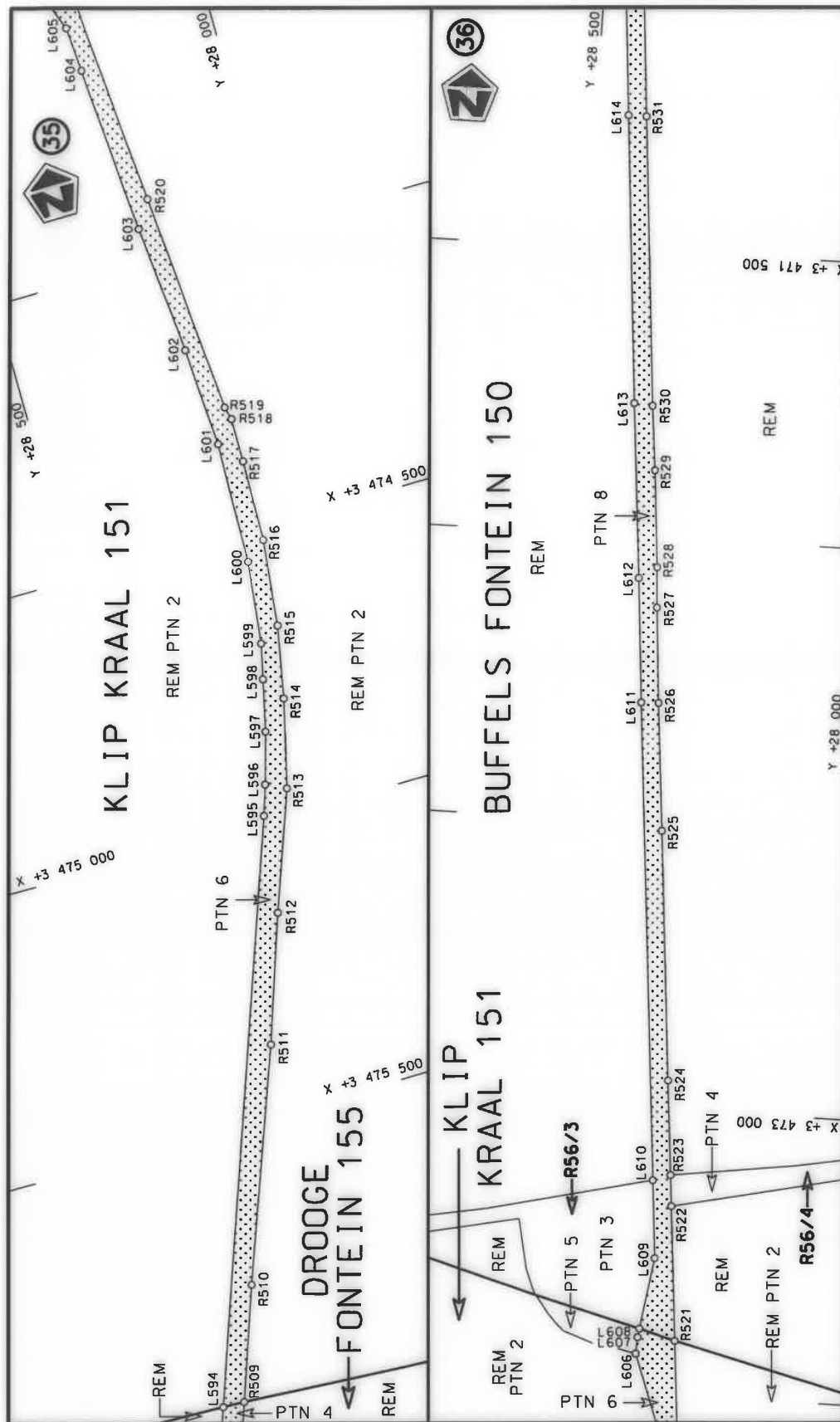

Die Suid Afrikaanse Nasionale Podogentskop MSB Bpk The South African National Roads Agency SOC Ltd	Die figuur getoon The figure shown	stel die padreserwe voor van 'n gedeelte represents the road reserve of a portion van Nasionale Roete N6 of National Route	4	Vel Sheet 18 of 43 Plan P1085/18
---	---------------------------------------	---	---	--

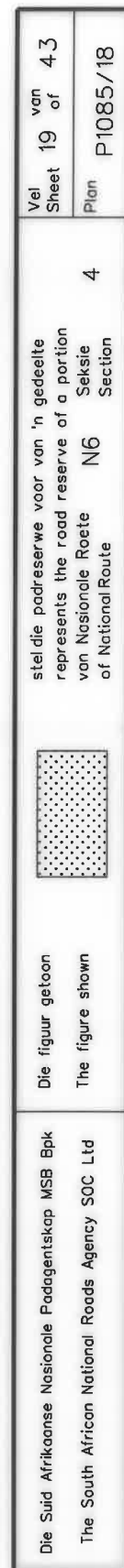

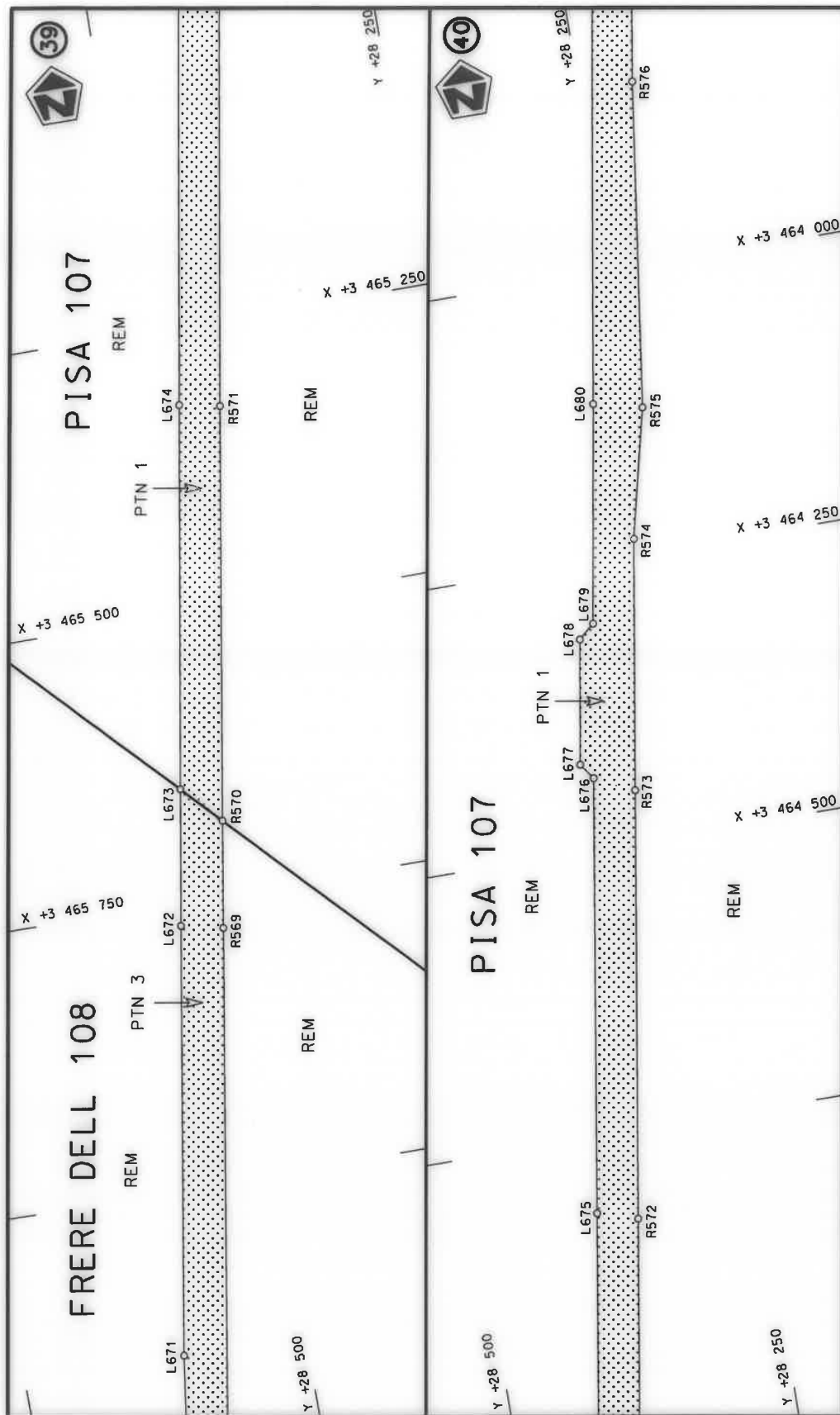

Die Suid Afrikaanse Nasionale Padagentskap MSE Bpk	Die figuur getoon		stel die padreserwe voor van 'n gedeelte represents the road reserve of a portion	Vel Sheet	20	van of	43
The South African National Roads Agency SOC Ltd	The figure shown		van Nasionale Roete of National Route	N6 Seksie Section	4	Plan	P1085/18

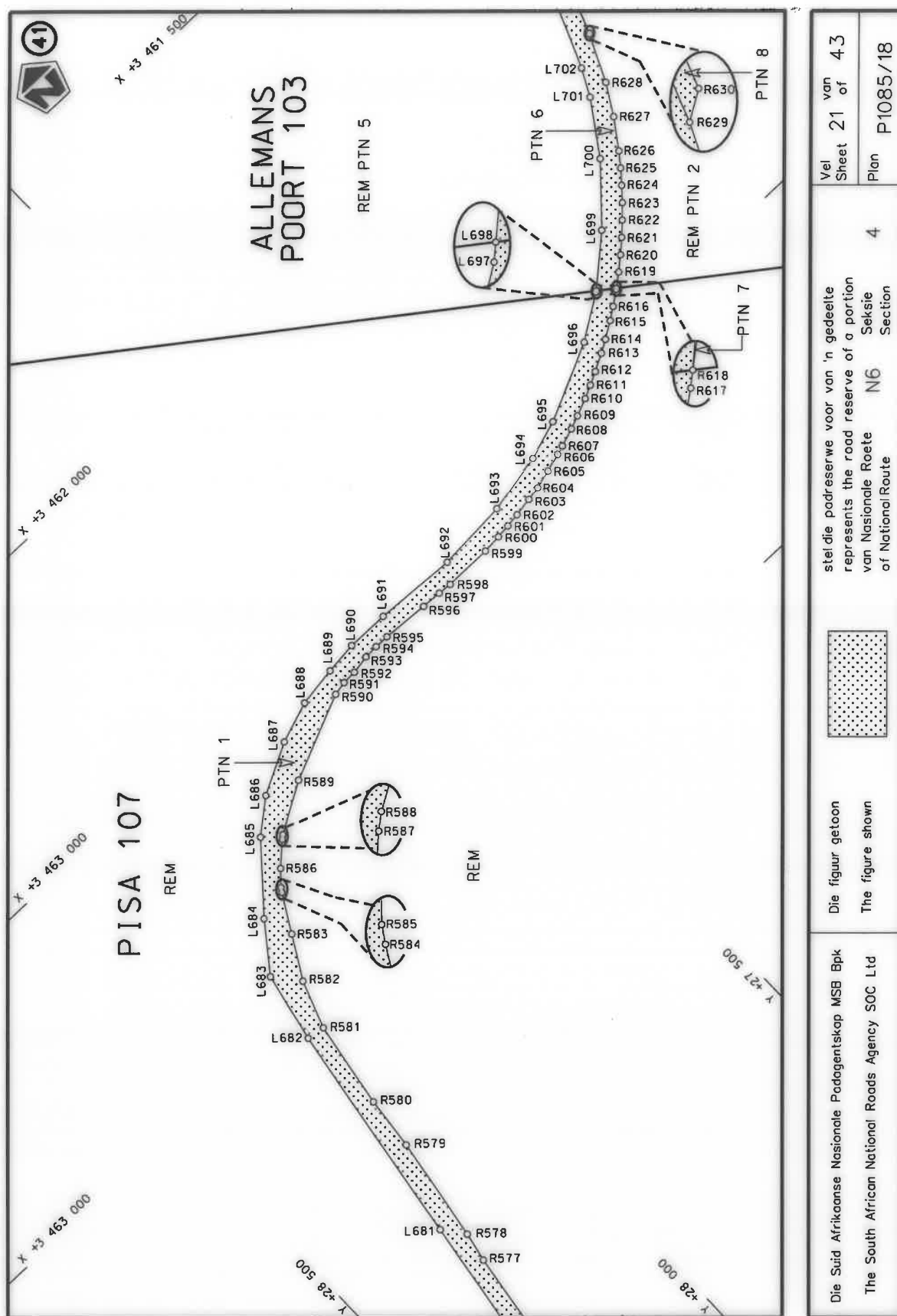

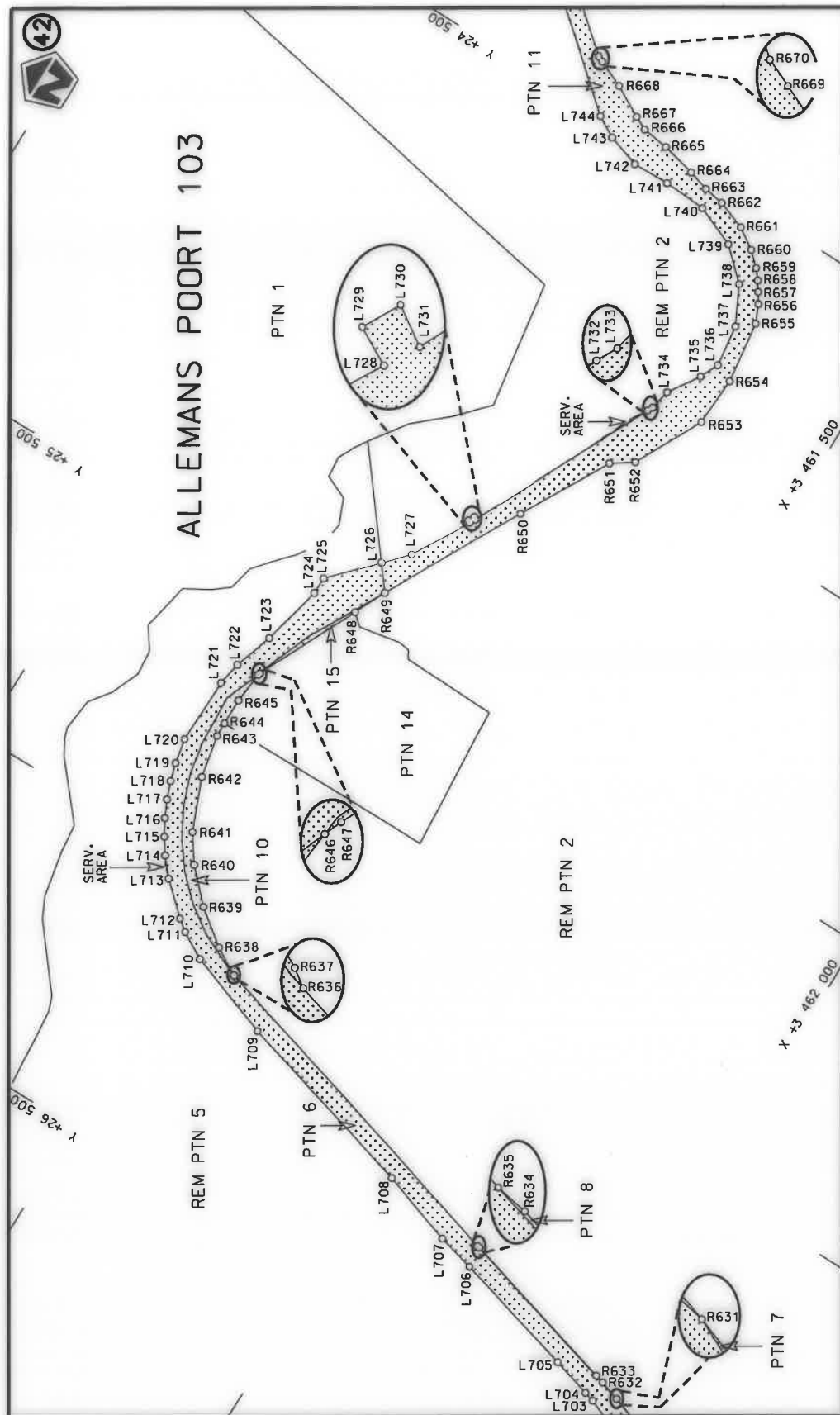

Vel
Sheet 22 of 43

Plan
P1085/18

stel die padreserwe voor van 'n gedeelte
represents the road reserve of a portion
van Nasionale Roete N6
of National Route

4
Seksie
Section



Die figuur getoon
The figure shown

Die Suid Afrikaanse Nasionale Padagentskap MSB Bpk
The South African National Roads Agency SOC Ltd

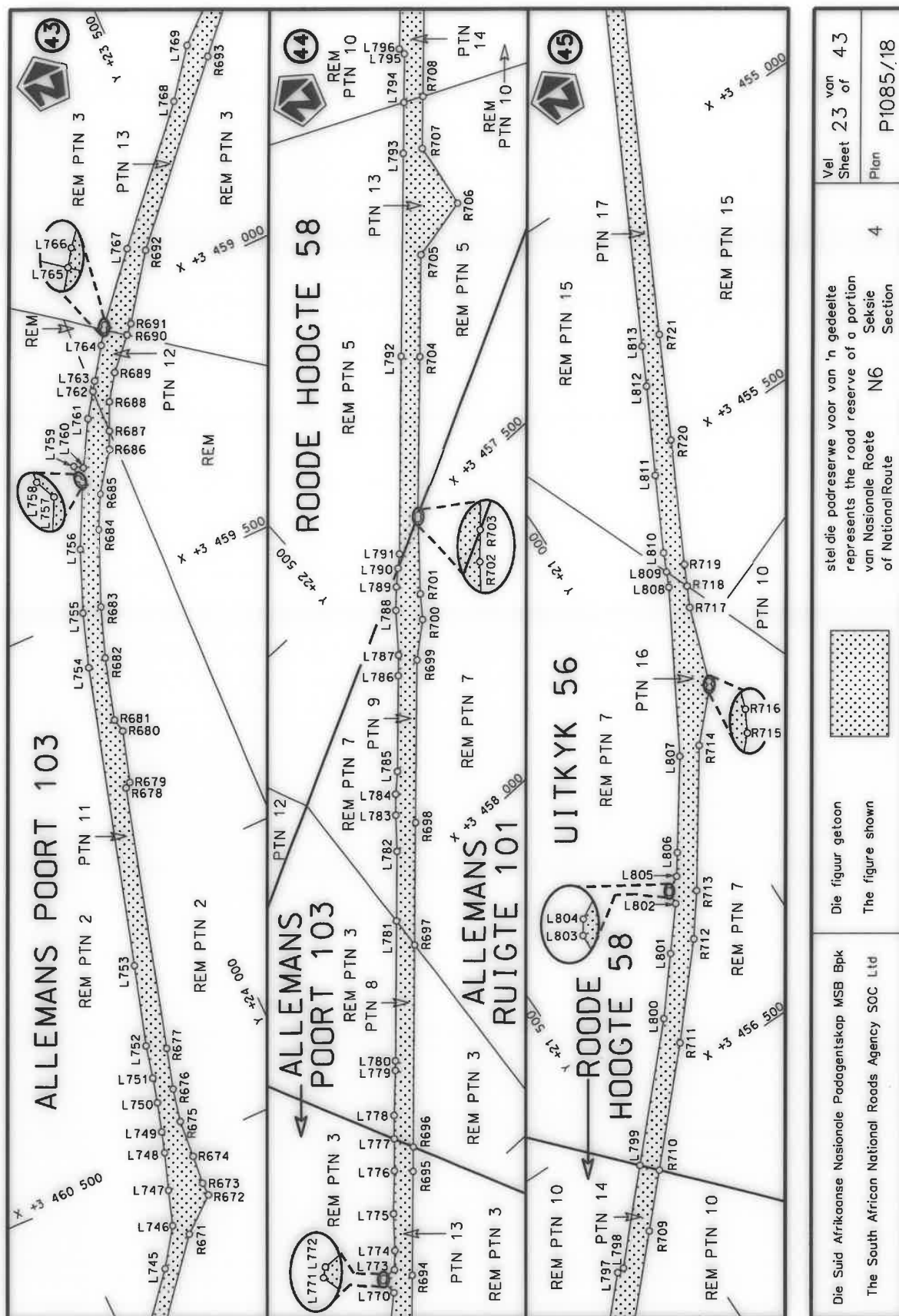

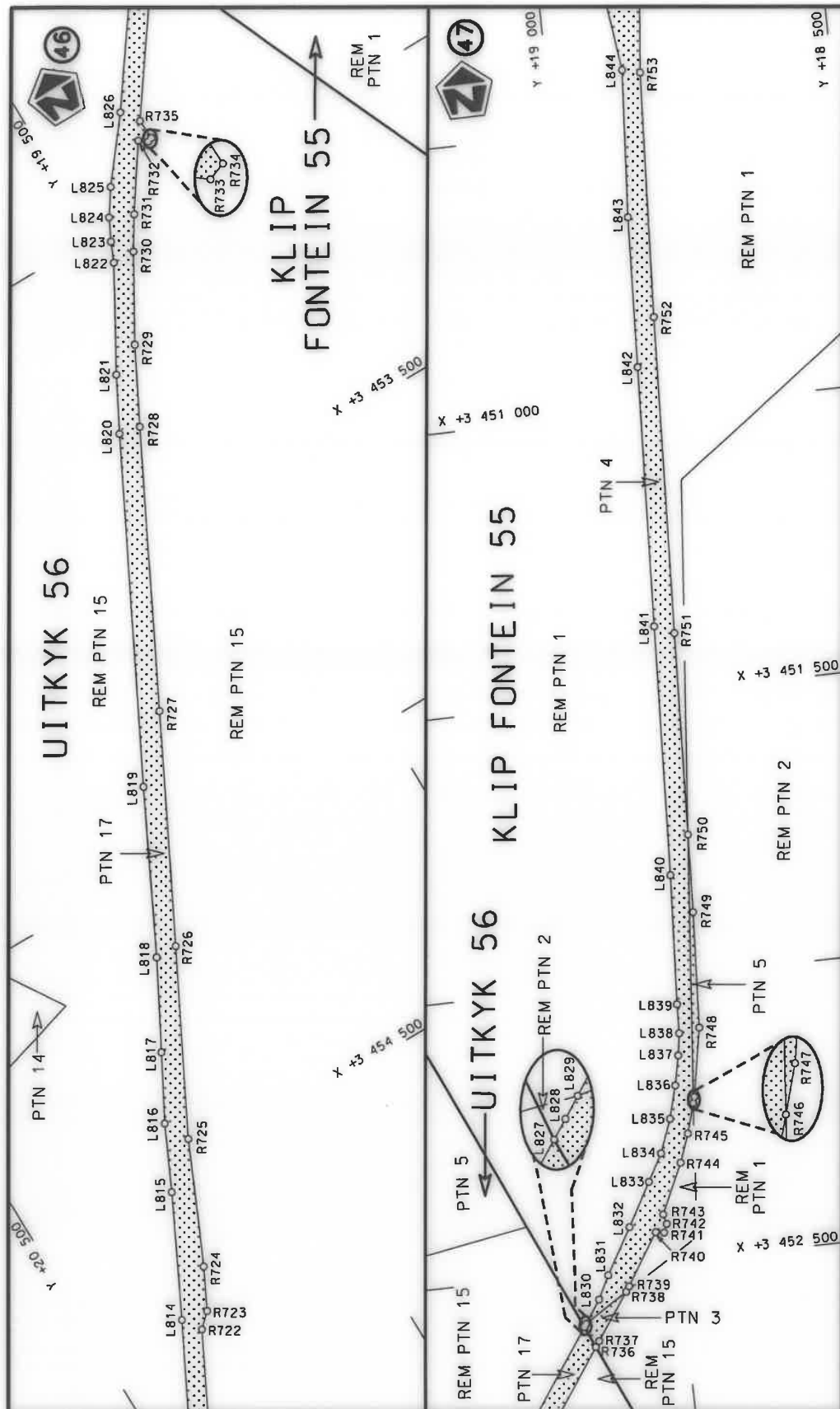

Die Suid Afrikaanse Nasionale Padagentskap MSB Bpk The South African National Roads Agency SOC Ltd	Die figuur getoon The figure shown		steeldie padreserwe voor van 'n gedeelte represents the road reserve of a portion van Nasionale Roete of National Route	N6 Section	4	Vel Sheet 24 of 43 Plan P1085/18
---	---------------------------------------	--	--	---------------	---	--

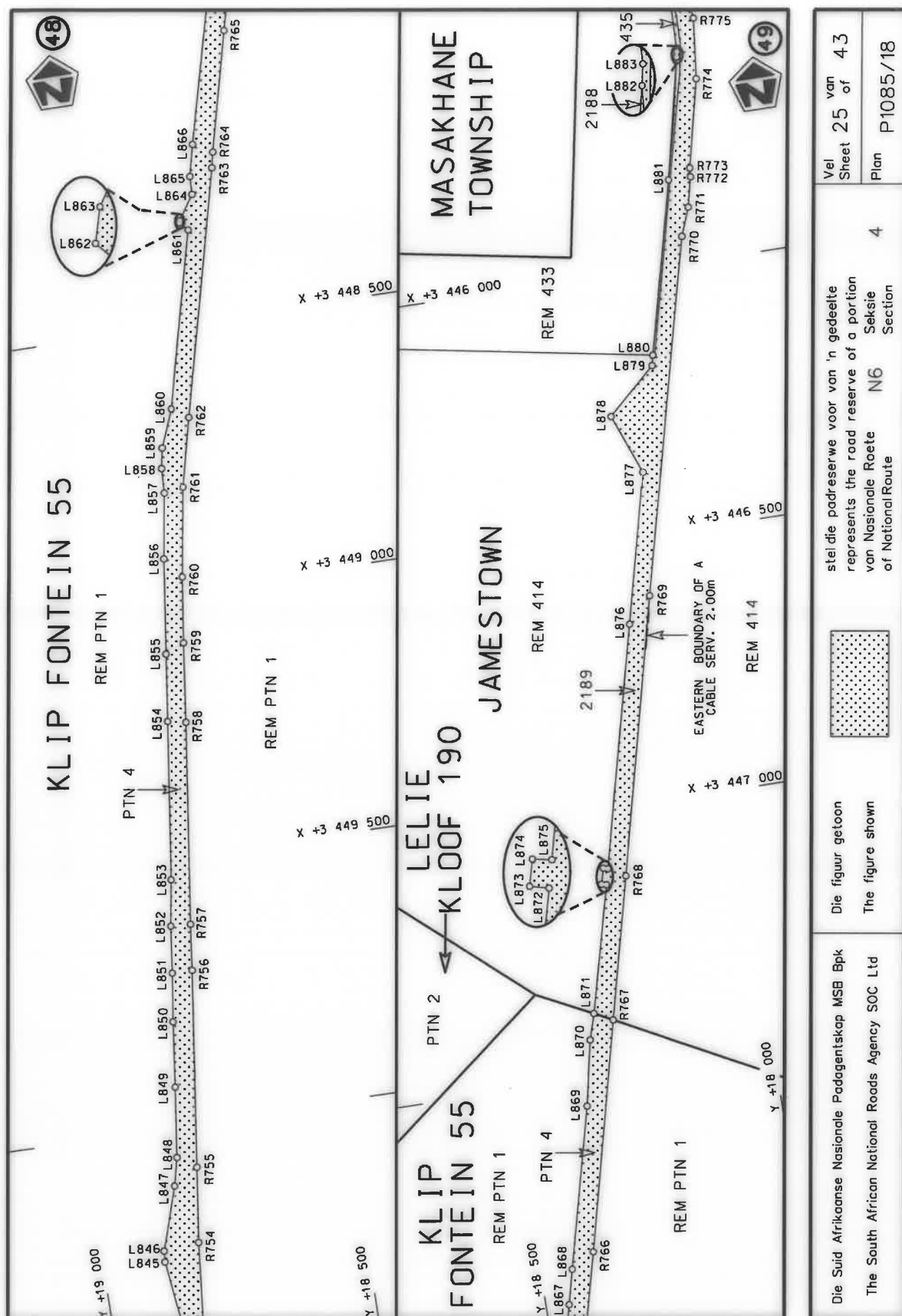

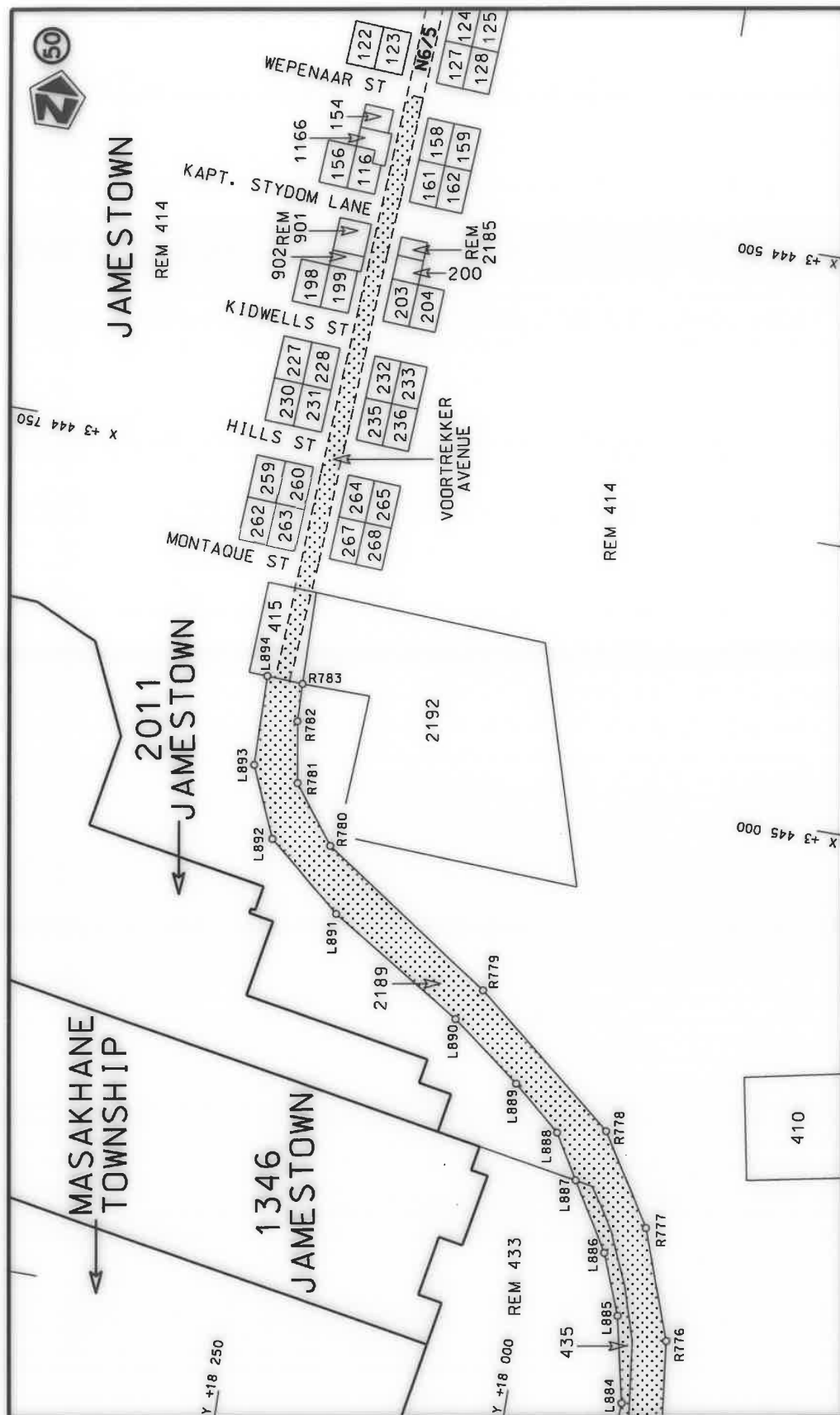

Die Suid Afrikaanse Nasionale Padagentskap MSB Bpk	Die figuur getoon		stel die padreserwe voor van 'n gedeelte represents the road reserve of a portion van Nasionale Roete N6 of National Route	Vel Sheet	26 of	43
The South African National Roads Agency SOC Ltd	The figure shown			Plan		P1085/18

PADRESERVE KOÖRDINATE / ROAD RESERVE CO-ORDINATES						
LINKERKANT/LEFT HAND SIDE				REGTERKANT/RIGHT HAND SIDE		
	Y	X	WG 27°		Y	X
L1	13 192.56	3 529 917.65		R1	13 136.25	3 529 891.58
L2	13 259.44	3 529 888.13		R2	13 274.88	3 529 833.05
L3	13 309.33	3 529 870.93		R3	13 325.63	3 529 815.23
L4	13 360.58	3 529 853.25		R4	13 386.86	3 529 798.24
L5	13 399.55	3 529 841.09		R5	13 410.82	3 529 793.39
L6	13 474.68	3 529 827.68		R6	13 478.56	3 529 781.22
L7	13 570.69	3 529 823.98		R7	13 636.51	3 529 777.66
L8	13 610.48	3 529 822.44		R8	13 765.46	3 529 793.52
L9	13 628.71	3 529 822.38		R9	13 881.96	3 529 823.51
L10	13 651.66	3 529 825.08		R10	13 974.36	3 529 873.02
L11	13 754.24	3 529 837.24		R11	14 281.03	3 530 037.52
L12	13 893.33	3 529 880.16		R12	14 391.16	3 530 096.79
L13	13 928.84	3 529 894.87		R13	14 429.34	3 530 117.37
L14	13 948.77	3 529 903.19		R14	14 705.24	3 530 265.89
L15	14 010.67	3 529 928.99		R15	14 808.57	3 530 316.07
L16	14 563.99	3 530 226.01		R16	14 913.94	3 530 359.85
L17	14 561.81	3 530 230.15		R17	14 987.06	3 530 384.92
L18	14 712.52	3 530 311.15		R18	15 023.73	3 530 397.83
L19	14 715.04	3 530 306.31		R19	15 052.59	3 530 405.84
L20	14 749.64	3 530 323.87		R20	15 087.39	3 530 415.33
L21	14 818.96	3 530 355.63		R21	15 149.35	3 530 432.66
L22	14 886.54	3 530 383.12		R22	15 332.05	3 530 475.89
L23	14 956.37	3 530 408.52		R23	15 443.50	3 530 502.51
L24	15 023.83	3 530 431.59		R24	15 862.32	3 530 602.55
L25	15 063.83	3 530 442.69		R25	15 922.17	3 530 616.74
L26	15 095.51	3 530 451.62		R26	15 985.24	3 530 632.50
L27	15 145.11	3 530 464.13		R27	16 103.72	3 530 655.94
L28	15 316.44	3 530 504.47		R28	16 164.96	3 530 664.29
L29	15 644.94	3 530 583.28		R29	16 213.55	3 530 668.72
L30	15 639.91	3 530 596.27		R30	16 225.68	3 530 643.05
L31	15 647.71	3 530 599.20		R31	16 238.14	3 530 646.47
L32	15 652.52	3 530 585.10		R32	16 253.94	3 530 671.51
L33	15 903.31	3 530 645.08		R33	16 269.86	3 530 671.94
L34	15 915.20	3 530 647.90		R34	16 333.95	3 530 673.79
L35	15 979.62	3 530 663.14		R35	16 343.45	3 530 674.06
L36	16 047.26	3 530 678.07		R36	16 416.72	3 530 671.12
L37	16 079.83	3 530 683.98		R37	16 479.24	3 530 666.30
L38	16 098.50	3 530 686.63		R38	16 480.49	3 530 656.00
L39	16 157.53	3 530 694.58		R39	16 483.89	3 530 656.28
L40	16 249.91	3 530 702.62		R40	16 485.06	3 530 665.85
L41	16 249.84	3 530 717.56		R41	16 549.94	3 530 658.62
L42	16 256.85	3 530 719.97		R42	16 650.67	3 530 641.05
L43	16 268.72	3 530 703.22		R43	16 762.13	3 530 612.87
L44	16 319.43	3 530 704.43		R44	16 820.28	3 530 594.84
L45	16 344.58	3 530 705.07		R45	16 867.79	3 530 577.40
L46	16 435.25	3 530 701.83		R46	16 905.79	3 530 562.77
L47	16 459.51	3 530 700.27		R47	16 988.71	3 530 526.39
L48	16 465.47	3 530 708.17		R48	17 068.84	3 530 485.89
L49	16 479.06	3 530 706.52		R49	17 162.52	3 530 431.24
L50	16 485.90	3 530 698.14		R50	17 176.02	3 530 424.20
L51	16 546.47	3 530 691.18		R51	17 298.37	3 530 353.14
				Vel Sheet 27	Van of 43	P1085/18

PADRESERVE KOÖRDINATE / ROAD RESERVE CO-ORDINATES									
LINKERKANT/LEFT HAND SIDE					REGTERKANT/RIGHT HAND SIDE				
	Y		X	WG 27°		Y		X	
L52	16 574.23	3	530	687.63	R52	17 313.83	3	530	344.18
L53	16 650.81	3	530	672.67	R53	17 316.25	3	530	326.20
L54	16 713.46	3	530	658.03	R54	17 341.94	3	530	327.89
L55	16 717.02	3	530	667.17	R55	17 451.05	3	530	264.65
L56	16 723.68	3	530	665.92	R56	17 450.59	3	530	247.23
L57	16 724.21	3	530	655.37	R57	17 455.71	3	530	246.91
L58	16 737.78	3	530	652.02	R58	17 459.45	3	530	259.90
L59	16 776.17	3	530	641.44	R59	17 462.01	3	530	258.42
L60	16 802.84	3	530	632.57	R60	17 542.30	3	530	211.76
L61	16 827.61	3	530	625.16	R61	17 544.14	3	530	195.68
L62	16 848.19	3	530	617.46	R62	17 549.82	3	530	195.34
L63	16 915.42	3	530	592.79	R63	17 558.31	3	530	202.46
L64	16 968.60	3	530	569.40	R64	17 816.89	3	530	052.20
L65	17 000.43	3	530	555.51	R65	17 947.35	3	529	989.30
L66	17 085.13	3	530	512.41	R66	17 958.18	3	529	984.51
L67	17 361.55	3	530	352.49	R67	18 121.95	3	529	911.16
L68	17 419.32	3	530	319.85	R68	18 244.59	3	529	858.89
L69	17 760.25	3	530	123.31	R69	18 402.24	3	529	791.61
L70	17 784.89	3	530	110.13	R70	18 453.09	3	529	767.84
L71	17 791.74	3	530	106.47	R71	18 573.77	3	529	711.42
L72	17 839.03	3	530	080.88	R72	18 584.81	3	529	705.05
L73	17 945.45	3	530	026.56	R73	18 585.47	3	529	704.43
L74	17 947.35	3	530	032.13	R74	18 619.21	3	529	685.22
L75	17 963.17	3	530	033.94	R75	18 669.09	3	529	673.55
L76	17 972.22	3	530	012.21	R76	18 801.01	3	529	618.55
L77	18 084.04	3	529	962.67	R77	18 887.21	3	529	576.58
L78	18 107.20	3	529	952.41	R78	18 941.03	3	529	537.94
L79	18 293.81	3	529	872.58	R79	19 018.88	3	529	469.72
L80	18 296.67	3	529	872.09	R80	19 099.61	3	529	369.09
L81	18 308.70	3	529	866.92	R81	19 101.74	3	529	366.54
L82	18 318.84	3	529	871.03	R82	19 226.34	3	529	168.85
L83	18 324.59	3	529	868.96	R83	19 235.08	3	529	099.00
L84	18 328.44	3	529	858.44	R84	19 262.48	3	529	053.76
L85	18 487.87	3	529	789.74	R85	19 317.45	3	529	025.02
L86	18 493.46	3	529	802.42	R86	19 493.45	3	528	746.51
L87	18 511.76	3	529	779.43	R87	19 517.15	3	528	708.84
L88	18 608.36	3	529	738.17	R88	19 776.46	3	528	298.18
L89	18 632.17	3	529	728.00	R89	19 987.94	3	527	963.72
L90	18 706.81	3	529	704.37	R90	20 119.74	3	527	755.07
L91	18 812.29	3	529	657.48	R91	20 248.06	3	527	552.30
L92	18 888.17	3	529	613.06	R92	20 429.16	3	527	265.27
L93	18 959.06	3	529	566.55	R93	20 495.42	3	527	160.56
L94	19 029.90	3	529	504.68	R94	20 505.59	3	527	144.40
L95	19 078.00	3	529	454.60	R95	20 521.87	3	527	118.68
L96	19 147.08	3	529	354.33	R96	20 725.46	3	526	796.78
L97	19 231.34	3	529	221.85	R97	20 798.45	3	526	681.16
L98	19 246.94	3	529	230.18	R98	20 818.48	3	526	650.87
L99	19 257.50	3	529	197.21	R99	20 967.75	3	526	413.00
L100	19 249.60	3	529	192.68	R100	21 071.88	3	526	249.53
L101	19 273.44	3	529	154.59	R101	21 057.42	3	526	172.80
L102	19 520.10	3	528	763.88	R102	21 068.80	3	526	170.10
					<div> <div>Vel Sheet 28</div> <div>Van of 43</div> <div>P1085/18</div> </div>				

PADRESERWE KOÖRDINATE / ROAD RESERVE CO-ORDINATES					
LINKERKANT/LEFT HAND SIDE			REGTERKANT/RIGHT HAND SIDE		
Y	X	WG 27°	Y	X	
L103	19 563.05	3 528 696.03	R103	21 093.13	3 526 184.45
L104	19 798.76	3 528 323.02	R104	21 105.48	3 526 200.01
L105	19 826.43	3 528 279.42	R105	21 207.36	3 526 065.74
L106	20 015.22	3 527 980.48	R106	21 226.00	3 526 015.47
L107	20 162.85	3 527 747.21	R107	21 250.75	3 525 983.09
L108	20 273.52	3 527 571.38	R108	21 283.75	3 525 969.53
L109	20 521.14	3 527 179.57	R109	21 306.93	3 525 941.08
L110	20 540.69	3 527 148.91	R110	21 350.89	3 525 900.48
L111	20 556.82	3 527 123.58	R111	21 359.37	3 525 875.71
L112	20 752.30	3 526 813.87	R112	21 504.95	3 525 693.02
L113	20 819.30	3 526 708.06	R113	21 705.85	3 525 441.30
L114	20 842.51	3 526 671.37	R114	21 704.34	3 525 430.25
L115	20 998.21	3 526 424.93	R115	21 707.63	3 525 425.12
L116	21 079.73	3 526 296.05	R116	21 719.63	3 525 424.25
L117	21 093.17	3 526 275.31	R117	22 037.66	3 525 026.14
L118	21 101.20	3 526 270.42	R118	22 241.31	3 524 771.72
L119	21 103.99	3 526 266.96	R119	22 262.18	3 524 745.65
L120	21 103.10	3 526 260.37	R120	22 306.67	3 524 689.14
L121	21 166.64	3 526 167.74	R121	22 264.34	3 524 653.07
L122	21 316.26	3 525 979.48	R122	22 268.51	3 524 644.12
L123	21 319.23	3 525 962.29	R123	22 330.45	3 524 658.95
L124	21 359.32	3 525 911.22	R124	22 362.84	3 524 618.93
L125	21 390.64	3 525 880.89	R125	22 638.25	3 524 274.15
L126	21 413.95	3 525 857.05	R126	22 677.18	3 524 225.79
L127	21 529.35	3 525 713.37	R127	22 810.67	3 524 059.06
L128	21 728.12	3 525 463.88	R128	22 881.75	3 523 972.50
L129	21 782.98	3 525 493.60	R129	22 944.44	3 523 901.00
L130	21 790.80	3 525 483.59	R130	22 946.04	3 523 889.27
L131	21 746.03	3 525 441.09	R131	22 949.43	3 523 884.54
L132	22 061.11	3 525 047.14	R132	22 964.09	3 523 879.71
L133	22 266.21	3 524 790.64	R133	22 964.67	3 523 879.52
L134	22 298.72	3 524 750.60	R134	23 061.20	3 523 779.19
L135	22 357.94	3 524 676.46	R135	23 288.92	3 523 552.13
L136	22 388.83	3 524 637.59	R136	23 348.41	3 523 492.94
L137	22 658.94	3 524 299.44	R137	23 474.51	3 523 367.49
L138	22 708.52	3 524 238.08	R138	23 491.34	3 523 350.66
L139	22 740.93	3 524 229.08	R139	23 496.87	3 523 345.06
L140	22 783.97	3 524 226.13	R140	23 539.58	3 523 302.58
L141	22 993.13	3 523 923.95	R141	23 581.18	3 523 261.19
L142	23 043.46	3 523 854.27	R142	23 915.29	3 522 929.17
L143	23 126.90	3 523 757.75	R143	23 963.32	3 522 872.98
L144	23 362.87	3 523 608.36	R144	23 991.17	3 522 833.17
L145	23 353.35	3 523 532.34	R145	24 027.76	3 522 766.18
L146	23 502.73	3 523 383.86	R146	24 043.18	3 522 709.68
L147	23 526.09	3 523 360.31	R147	24 061.65	3 522 636.86
L148	23 575.82	3 523 310.89	R148	24 068.55	3 522 552.85
L149	23 604.78	3 523 282.11	R149	24 066.90	3 522 509.54
L150	23 946.92	3 522 942.40	R150	24 042.84	3 522 442.57
L151	23 989.11	3 522 892.85	R151	24 035.19	3 522 414.04
L152	24 023.54	3 522 841.86	R152	24 032.54	3 522 389.95
L153	24 045.79	3 522 801.20	R153	24 021.74	3 522 329.14
			Vel Sheet	29 Van of 43	P1085/18

PADRESERVE KOÖRDINATE / ROAD RESERVE CO-ORDINATES									
LINKERKANT/LEFT HAND SIDE					REGTERKANT/RIGHT HAND SIDE				
	Y		X	WG 27°		Y		X	
L154	24 062.14	3 522	763.06		R154	24 012.53	3 522	302.90	
L155	24 072.31	3 522	733.13		R155	24 016.44	3 522	300.39	
L156	24 121.30	3 522	745.82		R156	23 989.64	3 522	153.46	
L157	24 129.65	3 522	701.15		R157	23 971.78	3 522	061.77	
L158	24 097.16	3 522	660.36		R158	23 971.92	3 521	956.53	
L159	24 105.65	3 522	553.20		R159	23 983.13	3 521	915.55	
L160	24 107.82	3 522	534.20		R160	24 010.52	3 521	825.15	
L161	24 102.40	3 522	492.31		R161	24 039.00	3 521	789.91	
L162	24 090.94	3 522	419.15		R162	24 120.51	3 521	628.46	
L163	24 093.22	3 522	370.86		R163	24 177.06	3 521	507.51	
L164	24 049.42	3 522	247.24		R164	24 205.23	3 521	451.72	
L165	24 038.57	3 522	215.64		R165	24 259.46	3 521	349.81	
L166	24 040.59	3 522	168.69		R166	24 298.70	3 521	273.01	
L167	24 016.57	3 522	038.73		R167	24 341.50	3 521	182.41	
L168	24 028.30	3 521	944.20		R168	24 347.58	3 521	169.54	
L169	24 110.05	3 521	826.10		R169	24 378.99	3 521	109.81	
L170	24 107.77	3 521	777.54		R170	24 405.82	3 521	057.34	
L171	24 188.88	3 521	609.58		R171	24 444.31	3 521	012.63	
L172	24 229.10	3 521	552.08		R172	24 481.77	3 520	971.97	
L173	24 289.89	3 521	446.21		R173	24 552.06	3 520	912.52	
L174	24 329.17	3 521	320.26		R174	24 617.92	3 520	869.90	
L175	24 333.59	3 521	284.90		R175	24 691.57	3 520	837.24	
L176	24 361.29	3 521	226.50		R176	24 759.84	3 520	813.40	
L177	24 414.53	3 521	114.26		R177	24 899.99	3 520	781.10	
L178	24 502.39	3 520	994.80		R178	24 959.53	3 520	764.95	
L179	24 577.05	3 520	931.82		R179	24 966.62	3 520	745.83	
L180	24 585.36	3 520	935.56		R180	25 017.65	3 520	734.60	
L181	24 589.97	3 520	932.45		R181	25 033.58	3 520	745.91	
L182	24 591.96	3 520	921.66		R182	25 129.46	3 520	719.81	
L183	24 677.01	3 520	876.44		R183	25 309.52	3 520	673.24	
L184	24 747.74	3 520	852.55		R184	25 436.38	3 520	640.38	
L185	25 134.21	3 520	754.22		R185	25 560.61	3 520	561.94	
L186	25 389.56	3 520	691.84		R186	25 595.14	3 520	529.38	
L187	25 444.99	3 520	682.54		R187	25 595.85	3 520	528.72	
L188	25 470.59	3 520	675.41		R188	25 618.49	3 520	485.83	
L189	25 551.20	3 520	623.37		R189	25 665.07	3 520	401.92	
L190	25 582.43	3 520	602.10		R190	25 685.46	3 520	362.83	
L191	25 624.23	3 520	558.93		R191	25 736.01	3 520	253.10	
L192	25 624.41	3 520	558.74		R192	25 759.11	3 520	202.51	
L193	25 683.14	3 520	474.75		R193	25 784.56	3 520	148.89	
L194	25 706.11	3 520	437.77		R194	25 809.92	3 520	095.71	
L195	25 704.84	3 520	431.88		R195	25 826.45	3 520	055.17	
L196	25 701.48	3 520	421.80		R196	25 843.20	3 520	013.47	
L197	25 698.76	3 520	413.62		R197	25 882.15	3 519	920.03	
L198	25 720.92	3 520	365.42		R198	25 899.24	3 519	873.29	
L199	25 794.42	3 520	206.05		R199	25 918.07	3 519	806.17	
L200	25 798.35	3 520	192.56		R200	25 932.06	3 519	755.10	
L201	25 865.43	3 520	051.26		R201	25 925.76	3 519	720.49	
L202	25 874.29	3 520	033.03		R202	25 927.67	3 519	694.04	
L203	25 900.81	3 519	969.75		R203	25 932.04	3 519	549.93	
L204	25 922.79	3 519	909.51		R204	25 932.70	3 519	528.12	
					<div> <div>Vel Sheet 30</div> <div>Van of 43</div> <div>P1085/18</div> </div>				

PADRESERWE KOÖRDINATE / ROAD RESERVE CO-ORDINATES									
LINKERKANT/LEFT HAND SIDE					REGTERKANT/RIGHT HAND SIDE				
	Y		X	WG 27°		Y		X	
L205	25 944.61	3	519	837.62	R205	25 932.44	3	519	507.79
L206	25 961.93	3	519	740.73	R206	25 932.12	3	519	482.69
L207	25 976.75	3	519	632.84	R207	25 915.77	3	519	402.45
L208	25 977.24	3	519	621.19	R208	25 906.88	3	519	383.58
L209	25 980.59	3	519	604.50	R209	25 890.24	3	519	319.17
L210	25 977.91	3	519	580.18	R210	25 888.23	3	519	312.71
L211	25 975.32	3	519	556.69	R211	25 879.81	3	519	290.04
L212	25 959.10	3	519	452.67	R212	25 862.22	3	519	248.98
L213	25 971.60	3	519	447.71	R213	25 855.65	3	519	234.49
L214	25 945.33	3	519	391.52	R214	25 822.24	3	519	168.29
L215	25 894.01	3	519	235.11	R215	25 807.72	3	519	173.28
L216	25 846.48	3	519	149.77	R216	25 764.87	3	519	078.62
L217	25 845.09	3	519	147.28	R217	25 677.84	3	518	943.70
L218	25 793.00	3	519	063.91	R218	25 650.84	3	518	901.84
L219	25 732.60	3	518	974.01	R219	25 622.59	3	518	854.37
L220	25 696.64	3	518	915.18	R220	25 594.09	3	518	801.73
L221	25 650.16	3	518	839.12	R221	25 594.01	3	518	801.58
L222	25 605.71	3	518	754.11	R222	25 555.59	3	518	723.08
L223	25 568.95	3	518	669.40	R223	25 525.36	3	518	651.24
L224	25 521.42	3	518	533.46	R224	25 493.77	3	518	562.76
L225	25 535.50	3	518	518.04	R225	25 480.35	3	518	518.42
L226	25 535.09	3	518	513.64	R226	25 453.27	3	518	411.38
L227	25 512.45	3	518	501.28	R227	25 435.42	3	518	314.99
L228	25 507.71	3	518	485.24	R228	25 424.34	3	518	217.04
L229	25 535.07	3	518	383.93	R229	25 424.32	3	518	216.85
L230	25 523.54	3	518	336.39	R230	25 419.92	3	518	145.23
L231	25 465.21	3	518	259.26	R231	25 409.36	3	517	628.63
L232	25 453.20	3	518	168.00	R232	25 400.82	3	517	204.41
L233	25 453.18	3	518	167.14	R233	25 399.45	3	517	136.49
L234	25 443.13	3	517	686.42	R234	25 389.66	3	516	671.65
L235	25 440.17	3	517	527.18	R235	25 318.21	3	516	579.05
L236	25 433.28	3	517	197.77	R236	25 386.10	3	516	486.39
L237	25 432.61	3	517	164.25	R237	25 379.80	3	516	191.49
L238	25 429.27	3	517	003.68	R238	25 375.88	3	515	983.98
L239	25 427.74	3	516	917.91	R239	25 371.90	3	515	792.63
L240	25 431.54	3	516	913.65	R240	25 357.36	3	515	081.82
L241	25 431.34	3	516	909.16	R241	25 345.95	3	514	513.07
L242	25 427.45	3	516	903.84	R242	25 341.89	3	514	317.11
L243	25 412.81	3	516	198.50	R243	25 328.04	3	514	308.48
L244	25 404.84	3	515	798.29	R244	25 334.22	3	514	296.58
L245	25 408.77	3	515	792.76	R245	25 334.25	3	514	296.52
L246	25 408.77	3	515	788.41	R246	25 341.63	3	514	299.72
L247	25 404.41	3	515	783.28	R247	25 330.85	3	513	785.29
L248	25 395.69	3	515	346.25	R248	25 321.93	3	513	350.92
L249	25 389.00	3	515	020.27	R249	25 314.00	3	512	948.69
L250	25 385.32	3	514	799.39	R250	25 306.00	3	512	944.61
L251	25 375.10	3	514	341.82	R251	25 306.99	3	512	940.36
L252	25 385.15	3	514	328.51	R252	25 313.78	3	512	934.18
L253	25 385.41	3	514	328.17	R253	25 311.23	3	512	810.25
L254	25 374.57	3	514	320.75	R254	25 302.05	3	512	364.48
L255	25 368.83	3	514	029.35	R255	25 299.59	3	512	257.49
					<div> <div>Vel Sheet 31</div> <div>Van of 43</div> <div>P1085/18</div> </div>				

PADRESERWE KOÖRDINATE / ROAD RESERVE CO-ORDINATES						
LINKERKANT/LEFT HAND SIDE				REGTERKANT/RIGHT HAND SIDE		
	Y	X	WG 27°		Y	X
L256	25 373.62	3 514 024.81		R256	25 274.17	3 512 121.29
L257	25 373.55	3 514 020.51		R257	25 273.67	3 512 102.20
L258	25 368.47	3 514 015.59		R258	25 294.08	3 511 977.81
L259	25 364.59	3 513 834.46		R259	25 283.79	3 511 469.30
L260	25 357.44	3 513 477.95		R260	25 273.12	3 510 957.25
L261	25 372.34	3 513 471.89		R261	25 269.36	3 510 773.15
L262	25 371.64	3 513 460.17		R262	25 261.99	3 510 411.64
L263	25 356.98	3 513 454.64		R263	25 251.05	3 509 864.30
L264	25 350.69	3 513 167.34		R264	25 239.95	3 509 330.17
L265	25 346.29	3 512 942.51		R265	25 221.62	3 509 313.53
L266	25 352.83	3 512 935.70		R266	25 226.23	3 509 304.15
L267	25 351.96	3 512 931.44		R267	25 239.34	3 509 301.73
L268	25 345.90	3 512 927.58		R268	25 233.22	3 509 006.55
L269	25 342.33	3 512 758.54		R269	25 162.35	3 508 919.19
L270	25 336.31	3 512 473.99		R270	25 162.54	3 508 917.95
L271	25 328.56	3 512 133.52		R271	25 229.83	3 508 836.06
L272	25 326.15	3 511 955.31		R272	25 228.18	3 508 753.84
L273	25 330.83	3 511 950.14		R273	25 229.48	3 508 679.92
L274	25 331.43	3 511 945.34		R274	25 237.06	3 508 573.40
L275	25 325.99	3 511 939.41		R275	25 246.37	3 508 495.86
L276	25 318.18	3 511 572.05		R276	25 262.17	3 508 403.14
L277	25 311.18	3 511 225.93		R277	25 288.58	3 508 285.06
L278	25 301.59	3 510 761.18		R278	25 314.00	3 508 196.94
L279	25 301.57	3 510 760.33		R279	25 343.76	3 508 109.90
L280	25 293.81	3 510 326.36		R280	25 359.69	3 508 068.34
L281	25 283.71	3 509 885.75		R281	25 365.74	3 508 053.18
L282	25 282.62	3 509 759.89		R282	25 403.14	3 507 966.96
L283	25 272.79	3 509 348.22		R283	25 443.72	3 507 884.74
L284	25 278.19	3 509 342.03		R284	25 488.64	3 507 804.18
L285	25 277.78	3 509 337.62		R285	25 551.79	3 507 705.92
L286	25 272.43	3 509 334.03		R286	25 557.95	3 507 696.67
L287	25 269.47	3 509 240.51		R287	25 555.01	3 507 686.97
L288	25 262.91	3 508 838.88		R288	25 557.66	3 507 683.54
L289	25 262.58	3 508 679.54		R289	25 565.93	3 507 684.86
L290	25 268.81	3 508 583.58		R290	25 625.68	3 507 603.54
L291	25 292.78	3 508 413.02		R291	25 665.89	3 507 553.39
L292	25 409.57	3 508 048.30		R292	25 962.17	3 507 204.21
L293	25 470.68	3 507 901.19		R293	25 962.48	3 507 203.84
L294	25 479.17	3 507 884.04		R294	26 150.15	3 506 982.75
L295	25 519.56	3 507 813.61		R295	26 362.09	3 506 732.89
L296	25 587.67	3 507 708.38		R296	26 735.90	3 506 292.23
L297	25 622.62	3 507 659.63		R297	26 964.11	3 506 022.82
L298	25 708.78	3 507 552.27		R298	26 991.91	3 505 990.01
L299	25 845.70	3 507 397.02		R299	26 993.62	3 505 987.99
L300	25 992.50	3 507 231.56		R300	26 989.06	3 505 984.06
L301	25 992.89	3 507 231.12		R301	27 222.35	3 505 719.19
L302	26 134.09	3 507 073.12		R302	27 395.53	3 505 516.81
L303	26 204.69	3 506 994.13		R303	27 398.17	3 505 513.72
L304	26 215.78	3 506 991.12		R304	27 453.29	3 505 450.59
L305	26 220.26	3 506 982.41		R305	27 539.84	3 505 351.46
L306	26 221.30	3 506 975.44		R306	27 626.23	3 505 277.40
				Vel Sheet	32 Van of 43	P1085/18

PADRESERWE KOÖRDINATE / ROAD RESERVE CO-ORDINATES							
LINKERKANT/LEFT HAND SIDE				REGTERKANT/RIGHT HAND SIDE			
	Y	X	WG 27°		Y	X	
L307	26 449.23	3 506 695.47		R307	27 733.11	3 505 196.98	
L308	26 609.25	3 506 504.90		R308	27 842.97	3 505 108.87	
L309	26 609.32	3 506 504.82		R309	27 937.93	3 505 047.67	
L310	26 903.15	3 506 147.29		R310	27 931.55	3 505 041.60	
L311	26 902.96	3 506 147.14		R311	27 940.27	3 505 033.16	
L312	27 012.59	3 506 015.05		R312	27 946.45	3 505 038.32	
L313	27 060.09	3 505 957.55		R313	27 989.71	3 505 003.82	
L314	27 226.47	3 505 763.26		R314	28 318.78	3 504 751.30	
L315	27 419.67	3 505 536.03		R315	28 367.04	3 504 710.10	
L316	27 422.32	3 505 532.91		R316	28 397.12	3 504 688.87	
L317	27 498.08	3 505 444.97		R317	28 471.31	3 504 631.63	
L318	27 526.02	3 505 412.54		R318	28 470.42	3 504 626.31	
L319	27 720.04	3 505 264.41		R319	28 474.31	3 504 622.70	
L320	27 755.66	3 505 280.14		R320	28 481.59	3 504 623.53	
L321	27 772.31	3 505 266.90		R321	28 791.35	3 504 378.67	
L322	27 767.07	3 505 227.23		R322	29 176.09	3 504 075.39	
L323	27 891.58	3 505 129.00		R323	29 192.31	3 504 062.24	
L324	27 955.41	3 505 078.72		R324	29 500.92	3 503 819.00	
L325	27 979.04	3 505 078.88		R325	29 883.97	3 503 516.91	
L326	27 982.57	3 505 076.14		R326	30 088.93	3 503 355.20	
L327	27 983.93	3 505 056.01		R327	30 281.32	3 503 203.40	
L328	28 208.76	3 504 878.61		R328	30 397.16	3 503 112.32	
L329	28 253.22	3 504 849.14		R329	30 416.80	3 503 075.55	
L330	28 313.26	3 504 795.84		R330	30 491.91	3 503 015.75	
L331	28 402.55	3 504 732.02		R331	30 524.75	3 503 011.11	
L332	28 417.53	3 504 722.60		R332	30 997.76	3 502 638.26	
L333	28 427.01	3 504 716.42		R333	31 184.33	3 502 490.97	
L334	28 434.71	3 504 708.70		R334	31 384.75	3 502 332.53	
L335	28 490.69	3 504 660.37		R335	31 373.42	3 502 316.90	
L336	28 503.53	3 504 659.54		R336	31 376.62	3 502 314.06	
L337	28 506.60	3 504 656.44		R337	31 401.27	3 502 319.34	
L338	28 508.62	3 504 645.50		R338	31 515.86	3 502 229.44	
L339	28 673.81	3 504 512.66		R339	31 812.12	3 501 995.44	
L340	28 837.30	3 504 388.79		R340	31 927.43	3 501 893.49	
L341	28 896.65	3 504 336.37		R341	32 031.90	3 501 780.27	
L342	29 149.05	3 504 142.55		R342	32 102.30	3 501 689.79	
L343	29 215.47	3 504 090.98		R343	32 166.22	3 501 592.68	
L344	29 278.85	3 504 041.92		R344	32 221.70	3 501 491.66	
L345	29 399.02	3 503 940.54		R345	32 269.25	3 501 386.65	
L346	29 480.15	3 503 879.83		R346	32 308.82	3 501 278.62	
L347	29 517.60	3 503 850.91		R347	32 340.66	3 501 167.20	
L348	29 616.66	3 503 772.37		R348	32 353.65	3 501 103.69	
L349	29 815.62	3 503 612.07		R349	32 353.72	3 501 103.37	
L350	30 104.39	3 503 383.97		R350	32 357.32	3 501 084.93	
L351	30 106.07	3 503 382.64		R351	32 363.88	3 501 051.33	
L352	30 415.86	3 503 138.23		R352	32 376.75	3 500 939.86	
L353	30 625.58	3 502 973.05		R353	32 383.10	3 500 798.37	
L354	30 749.47	3 502 965.13		R354	32 378.01	3 500 401.94	
L355	30 781.51	3 502 850.38		R355	32 372.62	3 499 981.78	
L356	31 060.61	3 502 634.72		R356	32 365.90	3 499 446.69	
L357	31 209.72	3 502 512.72		R357	32 358.54	3 498 882.18	
				<div> <div>Vel 33 Sheet</div> <div>Van 43 of</div> <div>P1085/18</div> </div>			

PADRESERVE KOÖRDINATE / ROAD RESERVE CO-ORDINATES									
LINKERKANT/LEFT HAND SIDE					REGTERKANT/RIGHT HAND SIDE				
	Y		X	WG 27°		Y		X	
L358	31 351.00	3 502	403.42		R358	32 351.40	3 498	338.51	
L359	31 445.48	3 502	330.45		R359	32 350.67	3 498	270.16	
L360	31 667.20	3 502	153.65		R360	32 349.93	3 498	231.48	
L361	31 795.81	3 502	053.16		R361	32 351.05	3 498	120.58	
L362	31 851.74	3 502	009.52		R362	32 345.12	3 498	115.70	
L363	31 950.06	3 501	917.40		R363	32 359.52	3 497	859.06	
L364	32 049.50	3 501	808.87		R364	32 372.37	3 497	834.96	
L365	32 124.60	3 501	712.61		R365	32 402.38	3 497	460.58	
L366	32 191.93	3 501	610.50		R366	32 402.40	3 497	460.37	
L367	32 250.50	3 501	503.70		R367	32 445.86	3 496	932.48	
L368	32 301.84	3 501	390.40		R368	32 475.05	3 496	575.96	
L369	32 333.69	3 501	303.60		R369	32 487.73	3 496	427.29	
L370	32 368.99	3 501	182.88		R370	32 506.81	3 496	199.37	
L371	32 373.09	3 501	164.22		R371	32 524.77	3 496	129.57	
L372	32 382.94	3 501	127.35		R372	32 557.23	3 496	042.40	
L373	32 383.36	3 501	126.35		R373	32 594.34	3 495	957.44	
L374	32 423.39	3 501	029.91		R374	32 725.07	3 495	698.64	
L375	32 431.11	3 501	002.14		R375	32 772.75	3 495	601.75	
L376	32 413.54	3 500	872.00		R376	32 810.81	3 495	510.39	
L377	32 416.00	3 500	702.86		R377	32 841.49	3 495	393.69	
L378	32 423.39	3 500	622.96		R378	32 853.44	3 495	301.35	
L379	32 412.92	3 500	540.82		R379	32 858.67	3 495	200.11	
L380	32 410.08	3 500	392.16		R380	32 858.75	3 495	198.50	
L381	32 406.77	3 500	159.39		R381	32 849.27	3 495	064.91	
L382	32 400.71	3 499	698.70		R382	32 847.46	3 495	050.26	
L383	32 394.56	3 499	234.99		R383	32 825.79	3 494	968.06	
L384	32 406.31	3 499	225.26		R384	32 778.22	3 494	791.93	
L385	32 399.80	3 499	221.59		R385	32 756.20	3 494	668.75	
L386	32 391.67	3 499	008.39		R386	32 755.82	3 494	663.40	
L387	32 408.46	3 498	995.97		R387	32 750.74	3 494	542.74	
L388	32 408.84	3 498	991.64		R388	32 752.14	3 494	526.90	
L389	32 391.44	3 498	983.71		R389	32 762.67	3 494	421.17	
L390	32 388.26	3 498	750.86		R390	32 800.93	3 494	167.98	
L391	32 401.59	3 498	744.85		R391	32 806.42	3 494	131.62	
L392	32 402.14	3 498	740.59		R392	32 811.47	3 494	047.29	
L393	32 387.74	3 498	733.16		R393	32 808.54	3 493	893.75	
L394	32 383.24	3 498	367.25		R394	32 791.43	3 493	774.43	
L395	32 390.38	3 498	359.27		R395	32 762.79	3 493	657.32	
L396	32 390.02	3 498	355.03		R396	32 722.28	3 493	542.59	
L397	32 382.75	3 498	341.73		R397	32 646.83	3 493	371.45	
L398	32 396.29	3 497	922.30		R398	32 403.14	3 492	819.62	
L399	32 412.07	3 497	734.66		R399	32 277.58	3 492	536.06	
L400	32 433.56	3 497	489.88		R400	32 086.24	3 492	103.26	
L401	32 459.70	3 497	494.93		R401	32 041.00	3 492	001.17	
L402	32 463.29	3 497	486.42		R402	31 907.00	3 491	698.77	
L403	32 461.05	3 497	485.03		R403	31 715.61	3 491	266.65	
L404	32 435.49	3 497	469.20		R404	31 572.81	3 490	944.06	
L405	32 469.07	3 497	048.90		R405	31 369.34	3 490	484.38	
L406	32 491.18	3 496	801.90		R406	31 237.99	3 490	187.16	
L407	32 503.02	3 496	676.90		R407	31 161.65	3 490	013.28	
L408	32 512.68	3 496	669.41		R408	31 087.00	3 489	852.37	
					<div> <div>Vel Sheet 34</div> <div>Van of 43</div> <div>P1085/18</div> </div>				

PADRESERWE KOÖRDINATE / ROAD RESERVE CO-ORDINATES							
LINKERKANT/LEFT HAND SIDE				REGTERKANT/RIGHT HAND SIDE			
	Y	X	WG 27°		Y	X	
L409	32 513.33	3 496 665.14		R409	31 033.14	3 489 749.48	
L410	32 504.89	3 496 656.07		R410	30 978.84	3 489 657.51	
L411	32 529.55	3 496 358.42		R411	30 875.84	3 489 496.58	
L412	32 559.08	3 496 209.10		R412	30 841.62	3 489 443.12	
L413	32 561.89	3 496 175.71		R413	30 583.88	3 489 041.25	
L414	32 561.05	3 496 136.24		R414	30 279.19	3 488 567.73	
L415	32 585.47	3 496 080.30		R415	30 242.00	3 488 520.32	
L416	32 653.95	3 495 921.50		R416	30 061.26	3 488 239.82	
L417	32 762.27	3 495 706.16		R417	30 066.65	3 488 240.76	
L418	32 833.30	3 495 559.23		R418	30 044.25	3 488 206.28	
L419	32 866.28	3 495 443.87		R419	30 039.06	3 488 205.40	
L420	32 891.08	3 495 304.81		R420	29 968.12	3 488 094.76	
L421	32 895.38	3 495 212.37		R421	29 909.52	3 487 989.79	
L422	32 895.19	3 495 209.24		R422	29 816.54	3 487 844.79	
L423	32 889.74	3 495 121.14		R423	29 649.23	3 487 583.64	
L424	32 880.69	3 495 046.64		R424	29 427.72	3 487 238.21	
L425	32 866.11	3 494 980.51		R425	29 215.30	3 486 906.69	
L426	32 817.26	3 494 804.00		R426	29 037.03	3 486 628.57	
L427	32 787.13	3 494 664.85		R427	28 963.78	3 486 514.29	
L428	32 786.54	3 494 659.30		R428	28 589.54	3 485 930.10	
L429	32 781.91	3 494 542.34		R429	28 311.25	3 485 495.88	
L430	32 782.69	3 494 528.50		R430	28 221.58	3 485 357.74	
L431	32 790.65	3 494 456.22		R431	27 933.85	3 484 907.82	
L432	32 835.53	3 494 198.68		R432	27 916.13	3 484 879.60	
L433	32 847.46	3 494 066.71		R433	27 721.18	3 484 575.78	
L434	32 849.96	3 494 039.04		R434	27 653.06	3 484 484.56	
L435	32 843.88	3 493 922.66		R435	27 577.59	3 484 372.61	
L436	32 863.88	3 493 915.39		R436	27 304.90	3 483 934.06	
L437	32 863.51	3 493 911.08		R437	27 217.51	3 483 800.93	
L438	32 842.09	3 493 902.31		R438	27 078.77	3 483 589.55	
L439	32 837.21	3 493 843.05		R439	27 033.77	3 483 504.38	
L440	32 820.54	3 493 737.28		R440	26 838.73	3 483 200.47	
L441	32 790.33	3 493 639.36		R441	26 782.03	3 483 129.55	
L442	32 740.42	3 493 507.27		R442	26 757.15	3 483 078.49	
L443	32 668.42	3 493 345.94		R443	26 747.29	3 483 040.52	
L444	32 560.15	3 493 097.41		R444	26 739.75	3 482 952.44	
L445	32 527.28	3 492 947.65		R445	26 744.12	3 482 871.68	
L446	32 519.17	3 492 929.51		R446	26 755.36	3 482 823.31	
L447	32 433.41	3 492 811.05		R447	26 777.57	3 482 762.86	
L448	32 304.82	3 492 522.10		R448	26 809.40	3 482 706.08	
L449	32 111.14	3 492 084.23		R449	26 847.27	3 482 654.91	
L450	32 064.75	3 491 979.52		R450	26 888.32	3 482 615.71	
L451	31 933.83	3 491 684.00		R451	26 923.99	3 482 589.47	
L452	31 743.14	3 491 253.43		R452	26 998.83	3 482 544.65	
L453	31 599.51	3 490 928.77		R453	27 068.27	3 482 524.58	
L454	31 396.17	3 490 469.89		R454	27 117.94	3 482 517.32	
L455	31 265.50	3 490 174.26		R455	27 146.49	3 482 516.19	
L456	31 158.54	3 489 933.46		R456	27 265.43	3 482 523.60	
L457	31 093.99	3 489 802.12		R457	27 305.61	3 482 528.67	
L458	31 065.39	3 489 745.62		R458	27 405.83	3 482 538.13	
L459	30 980.32	3 489 602.97		R459	27 688.31	3 482 591.64	
				<div> <div>Vel Sheet 35</div> <div>Van of 43</div> <div>P1085/18</div> </div>			

PADRESERWE KOÖRDINATE / ROAD RESERVE CO-ORDINATES									
LINKERKANT/LEFT HAND SIDE					REGTERKANT/RIGHT HAND SIDE				
	Y		X	WG 27°		Y		X	
L460	30 901.92	3 489	480.76		R460	27 804.24	3 482	566.96	
L461	30 866.90	3 489	426.17		R461	27 862.92	3 482	534.55	
L462	30 609.72	3 489	024.67		R462	28 138.83	3 482	397.28	
L463	30 419.69	3 488	728.51		R463	28 205.77	3 482	373.83	
L464	30 305.45	3 488	550.80		R464	28 313.94	3 482	310.73	
L465	30 281.25	3 488	495.01		R465	28 819.40	3 481	859.95	
L466	30 126.51	3 488	250.93		R466	28 900.75	3 481	765.46	
L467	30 115.27	3 488	249.01		R467	28 929.18	3 481	692.67	
L468	30 098.67	3 488	215.52		R468	28 956.54	3 481	508.26	
L469	30 104.70	3 488	216.55		R469	28 972.22	3 481	469.91	
L470	30 009.68	3 488	068.12		R470	29 101.84	3 481	237.21	
L471	29 935.39	3 487	973.20		R471	29 150.55	3 480	953.84	
L472	29 842.45	3 487	828.36		R472	29 137.33	3 480	849.36	
L473	29 674.00	3 487	565.14		R473	29 107.57	3 480	787.11	
L474	29 452.65	3 487	219.58		R474	29 073.42	3 480	718.05	
L475	29 449.61	3 487	206.58		R475	29 036.56	3 480	640.74	
L476	29 442.13	3 487	193.58		R476	29 019.04	3 480	595.03	
L477	29 430.68	3 487	185.09		R477	28 965.32	3 480	491.27	
L478	29 239.80	3 486	888.02		R478	29 010.89	3 480	416.51	
L479	29 063.65	3 486	613.14		R479	29 054.77	3 480	363.12	
L480	28 988.41	3 486	495.74		R480	29 067.55	3 480	366.78	
L481	28 764.44	3 486	146.49		R481	29 167.54	3 480	065.81	
L482	28 615.30	3 485	913.63		R482	29 187.75	3 480	006.93	
L483	28 564.91	3 485	835.08		R483	29 233.93	3 479	914.33	
L484	28 514.56	3 485	747.85		R484	29 278.12	3 479	784.22	
L485	28 059.80	3 485	037.54		R485	29 287.10	3 479	770.89	
L486	28 055.64	3 485	016.22		R486	29 319.68	3 479	679.99	
L487	27 991.18	3 484	915.34		R487	29 340.49	3 479	599.38	
L488	27 244.20	3 483	748.59		R488	29 347.67	3 479	492.42	
L489	27 072.54	3 483	480.46		R489	29 345.01	3 479	163.44	
L490	27 049.15	3 483	462.74		R490	29 344.77	3 479	126.67	
L491	26 841.82	3 483	138.65		R491	29 336.49	3 479	118.67	
L492	26 795.75	3 483	048.10		R492	29 337.23	3 479	114.44	
L493	26 786.10	3 483	014.91		R493	29 344.65	3 479	107.69	
L494	26 778.76	3 482	951.12		R494	29 341.25	3 478	698.86	
L495	26 782.93	3 482	879.65		R495	29 335.74	3 478	227.94	
L496	26 792.67	3 482	835.08		R496	29 321.93	3 478	090.91	
L497	26 812.99	3 482	779.98		R497	29 296.15	3 477	951.42	
L498	26 841.79	3 482	728.56		R498	29 287.96	3 477	943.87	
L499	26 879.23	3 482	681.29		R499	29 287.50	3 477	939.49	
L500	26 921.32	3 482	642.48		R500	29 291.31	3 477	932.71	
L501	26 970.54	3 482	609.24		R501	29 271.93	3 477	857.99	
L502	27 024.38	3 482	583.09		R502	29 234.95	3 477	737.64	
L503	27 095.84	3 482	563.44		R503	29 190.08	3 477	612.43	
L504	27 168.33	3 482	557.47		R504	29 022.01	3 477	142.74	
L505	27 225.77	3 482	563.44		R505	28 879.42	3 476	744.13	
L506	27 562.19	3 482	622.88		R506	28 781.98	3 476	470.98	
L507	27 592.18	3 482	628.25		R507	28 640.23	3 476	078.01	
L508	27 653.46	3 482	636.88		R508	28 627.22	3 476	041.95	
L509	27 705.42	3 482	639.75		R509	28 601.62	3 475	969.54	
L510	27 748.29	3 482	638.20		R510	28 533.00	3 475	775.39	
					<div> <div>Vel Sheet 36</div> <div>Van of 43</div> <div>P1085/18</div> </div>				

PADRESERWE KOÖRDINATE / ROAD RESERVE CO-ORDINATES					
LINKERKANT/LEFT HAND SIDE			REGTERKANT/RIGHT HAND SIDE		
Y	X	WG 27°	Y	X	
L511	27 759.64	3 482 635.81	R511	28 386.02	3 475 379.09
L512	27 815.92	3 482 622.69	R512	28 311.88	3 475 160.03
L513	27 818.47	3 482 621.77	R513	28 237.63	3 474 954.52
L514	27 864.85	3 482 605.29	R514	28 200.19	3 474 801.34
L515	27 901.26	3 482 581.95	R515	28 175.87	3 474 675.55
L516	28 128.82	3 482 465.93	R516	28 159.22	3 474 524.56
L517	28 132.46	3 482 464.91	R517	28 156.07	3 474 382.39
L518	28 188.48	3 482 444.13	R518	28 154.98	3 474 305.79
L519	28 194.34	3 482 439.87	R519	28 160.99	3 474 282.80
L520	28 226.00	3 482 417.47	R520	28 193.19	3 473 894.90
L521	28 257.50	3 482 400.73	R521	28 234.12	3 473 404.49
L522	28 332.69	3 482 356.09	R522	28 253.54	3 473 168.81
L523	28 342.57	3 482 349.84	R523	28 258.13	3 473 114.32
L524	28 372.72	3 482 326.87	R524	28 272.32	3 472 949.20
L525	28 385.00	3 482 316.09	R525	28 308.97	3 472 512.92
L526	28 403.60	3 482 298.92	R526	28 328.36	3 472 289.72
L527	28 857.35	3 481 884.87	R527	28 341.18	3 472 123.00
L528	28 888.30	3 481 872.28	R528	28 345.09	3 472 052.67
L529	28 929.69	3 481 830.51	R529	28 359.36	3 471 883.59
L530	28 924.25	3 481 819.81	R530	28 370.60	3 471 771.10
L531	28 924.69	3 481 818.41	R531	28 412.37	3 471 266.57
L532	28 928.78	3 481 805.34	R532	28 469.57	3 470 579.87
L533	28 949.09	3 481 786.44	R533	28 461.11	3 470 553.21
L534	28 963.30	3 481 775.01	R534	28 484.47	3 470 296.16
L535	28 968.62	3 481 767.03	R535	28 494.01	3 470 287.10
L536	28 969.77	3 481 759.15	R536	28 509.27	3 470 103.40
L537	28 975.75	3 481 714.06	R537	28 507.88	3 470 028.62
L538	28 979.48	3 481 685.78	R538	28 526.85	3 469 891.47
L539	28 981.40	3 481 671.26	R539	28 543.17	3 469 706.21
L540	28 984.00	3 481 653.08	R540	28 555.54	3 469 556.17
L541	29 024.51	3 481 486.24	R541	28 557.43	3 469 533.21
L542	29 042.32	3 481 454.98	R542	28 565.25	3 469 385.74
L543	29 046.85	3 481 448.71	R543	28 566.80	3 469 295.08
L544	29 121.84	3 481 339.57	R544	28 566.71	3 469 254.99
L545	29 147.70	3 481 257.13	R545	28 562.03	3 469 097.24
L546	29 154.31	3 481 221.56	R546	28 553.04	3 469 009.90
L547	29 163.35	3 481 171.32	R547	28 537.19	3 468 855.88
L548	29 198.98	3 480 956.63	R548	28 504.91	3 468 677.19
L549	29 203.05	3 480 927.82	R549	28 481.89	3 468 496.87
L550	29 218.74	3 480 810.25	R550	28 410.63	3 468 041.95
L551	29 207.97	3 480 768.40	R551	28 370.66	3 467 777.00
L552	29 183.37	3 480 702.89	R552	28 359.84	3 467 730.04
L553	29 152.25	3 480 656.58	R553	28 348.74	3 467 680.85
L554	29 151.93	3 480 656.10	R554	28 351.57	3 467 509.79
L555	29 108.90	3 480 591.33	R555	28 356.25	3 467 465.18
L556	29 094.19	3 480 503.69	R556	28 356.99	3 467 443.92
L557	29 093.98	3 480 495.25	R557	28 376.56	3 467 350.62
L558	29 097.53	3 480 481.30	R558	28 366.93	3 467 344.43
L559	29 096.45	3 480 417.85	R559	28 369.81	3 467 333.10
L560	29 183.03	3 480 168.31	R560	28 381.96	3 467 328.85
L561	29 348.19	3 479 692.87	R561	28 410.88	3 467 211.86
			Vel Sheet 37	Van of 43	P1085/18

PADRESERWE KOÖRDINATE / ROAD RESERVE CO-ORDINATES									
LINKERKANT/LEFT HAND SIDE					REGTERKANT/RIGHT HAND SIDE				
	Y		X	WG 27°		Y		X	
L562	29 353.68	3 479	675.56		R562	28 522.80	3 466	828.75	
L563	29 361.81	3 479	649.41		R563	28 554.65	3 466	719.03	
L564	29 373.43	3 479	595.69		R564	28 574.06	3 466	636.02	
L565	29 377.15	3 479	568.80		R565	28 591.32	3 466	493.58	
L566	29 380.91	3 479	532.42		R566	28 592.11	3 466	489.15	
L567	29 381.83	3 479	514.52		R567	28 594.72	3 466	357.70	
L568	29 382.27	3 479	475.23		R568	28 585.50	3 466	238.82	
L569	29 379.36	3 479	167.09		R569	28 512.67	3 465	778.54	
L570	29 376.91	3 478	698.64		R570	28 497.88	3 465	685.32	
L571	29 374.19	3 478	315.37		R571	28 440.72	3 465	325.10	
L572	29 373.76	3 478	283.62		R572	28 360.65	3 464	827.28	
L573	29 382.88	3 478	276.66		R573	28 301.20	3 464	454.55	
L574	29 375.10	3 478	157.41		R574	28 266.20	3 464	236.21	
L575	29 363.56	3 478	142.19		R575	28 239.79	3 464	123.46	
L576	29 358.46	3 478	104.59		R576	28 202.39	3 463	839.42	
L577	29 350.46	3 478	050.43		R577	28 175.89	3 463	668.36	
L578	29 344.53	3 478	014.60		R578	28 163.45	3 463	611.76	
L579	29 334.40	3 477	961.62		R579	28 129.45	3 463	409.11	
L580	29 329.06	3 477	937.44		R580	28 117.60	3 463	307.22	
L581	29 326.46	3 477	925.91		R581	28 089.58	3 463	139.23	
L582	29 317.74	3 477	890.39		R582	28 057.00	3 463	047.82	
L583	29 301.06	3 477	828.94		R583	28 010.00	3 462	968.47	
L584	29 293.14	3 477	802.56		R584	27 969.35	3 462	898.50	
L585	29 284.74	3 477	776.51		R585	27 964.19	3 462	890.51	
L586	29 276.05	3 477	750.54		R586	27 939.54	3 462	863.50	
L587	29 267.15	3 477	724.55		R587	27 899.38	3 462	826.15	
L588	29 233.13	3 477	629.40		R588	27 892.03	3 462	820.21	
L589	29 054.94	3 477	131.35		R589	27 799.50	3 462	766.02	
L590	28 913.33	3 476	735.77		R590	27 635.63	3 462	697.50	
L591	28 815.30	3 476	461.39		R591	27 608.73	3 462	692.67	
L592	28 672.00	3 476	060.71		R592	27 581.07	3 462	692.02	
L593	28 659.96	3 476	027.05		R593	27 545.09	3 462	686.08	
L594	28 638.93	3 475	968.30		R594	27 517.67	3 462	685.28	
L595	28 288.91	3 474	989.93		R595	27 490.21	3 462	685.80	
L596	28 271.94	3 474	937.87		R596	27 399.97	3 462	692.13	
L597	28 246.37	3 474	848.77		R597	27 361.81	3 462	694.11	
L598	28 225.75	3 474	759.15		R598	27 335.09	3 462	696.68	
L599	28 211.99	3 474	698.20		R599	27 243.89	3 462	696.93	
L600	28 194.99	3 474	554.04		R600	27 207.24	3 462	694.47	
L601	28 189.71	3 474	341.38		R601	27 180.02	3 462	691.86	
L602	28 200.53	3 474	167.50		R602	27 153.09	3 462	688.33	
L603	28 221.95	3 473	941.13		R603	27 117.12	3 462	682.34	
L604	28 244.87	3 473	647.09		R604	27 090.43	3 462	677.01	
L605	28 251.97	3 473	567.94		R605	27 054.26	3 462	667.82	
L606	28 301.14	3 473	430.71		R606	27 019.38	3 462	657.69	
L607	28 299.54	3 473	401.89		R607	27 001.79	3 462	652.63	
L608	28 297.18	3 473	386.61		R608	26 967.26	3 462	640.89	
L609	28 277.70	3 473	261.55		R609	26 941.83	3 462	631.07	
L610	28 289.03	3 473	125.33		R610	26 908.64	3 462	617.76	
L611	28 358.75	3 472	290.46		R611	26 883.79	3 462	606.25	
L612	28 376.30	3 472	073.13		R612	26 859.25	3 462	593.88	
Vel Sheet 38					Van of 43		P1085/18		

PADRESERWE KOÖRDINATE / ROAD RESERVE CO-ORDINATES							
LINKERKANT/LEFT HAND SIDE				REGTERKANT/RIGHT HAND SIDE			
	Y	X	WG 27°		Y	X	
L613	28 402.55	3 471 768.21		R613	26 827.26	3 462 576.63	
L614	28 443.59	3 471 266.30		R614	26 803.72	3 462 562.67	
L615	28 490.97	3 470 705.45		R615	26 772.81	3 462 543.21	
L616	28 510.67	3 470 494.09		R616	26 750.23	3 462 527.63	
L617	28 521.68	3 470 390.13		R617	26 723.66	3 462 508.29	
L618	28 533.08	3 470 232.75		R618	26 722.01	3 462 506.91	
L619	28 552.73	3 470 025.42		R619	26 697.73	3 462 487.86	
L620	28 555.85	3 469 963.80		R620	26 672.77	3 462 466.67	
L621	28 561.94	3 469 851.09		R621	26 648.16	3 462 444.15	
L622	28 583.30	3 469 646.71		R622	26 624.83	3 462 421.11	
L623	28 586.62	3 469 563.49		R623	26 601.97	3 462 397.43	
L624	28 587.50	3 469 541.56		R624	26 580.34	3 462 372.71	
L625	28 596.24	3 469 395.69		R625	26 559.37	3 462 347.49	
L626	28 597.27	3 469 364.79		R626	26 539.44	3 462 321.55	
L627	28 597.83	3 469 343.06		R627	26 502.10	3 462 267.39	
L628	28 598.27	3 469 321.09		R628	26 468.25	3 462 209.96	
L629	28 598.40	3 469 299.27		R629	26 427.25	3 462 122.04	
L630	28 598.40	3 469 277.39		R630	26 426.37	3 462 121.50	
L631	28 597.92	3 469 233.75		R631	26 405.68	3 462 063.85	
L632	28 597.60	3 469 211.80		R632	26 394.19	3 462 028.04	
L633	28 596.34	3 469 168.21		R633	26 389.57	3 462 012.01	
L634	28 594.26	3 469 124.14		R634	26 305.15	3 461 719.48	
L635	28 593.13	3 469 102.43		R635	26 304.46	3 461 715.63	
L636	28 588.53	3 469 030.03		R636	26 125.17	3 461 098.85	
L637	28 586.65	3 469 009.90		R637	26 124.46	3 461 097.85	
L638	28 584.43	3 468 986.23		R638	26 096.96	3 461 049.78	
L639	28 574.39	3 468 888.21		R639	26 050.97	3 460 988.55	
L640	28 508.53	3 468 462.88		R640	25 996.33	3 460 935.82	
L641	28 446.88	3 468 059.57		R641	25 949.04	3 460 903.09	
L642	28 399.43	3 467 746.67		R642	25 858.35	3 460 865.52	
L643	28 384.08	3 467 507.70		R643	25 782.65	3 460 849.95	
L644	28 389.76	3 467 468.47		R644	25 757.09	3 460 849.71	
L645	28 400.38	3 467 401.77		R645	25 710.05	3 460 849.28	
L646	28 409.97	3 467 399.41		R646	25 653.87	3 460 854.48	
L647	28 411.27	3 467 395.22		R647	25 649.78	3 460 856.10	
L648	28 404.08	3 467 383.21		R648	25 471.24	3 460 940.51	
L649	28 412.93	3 467 339.53		R649	25 414.71	3 460 967.24	
L650	28 445.61	3 467 236.03		R650	25 170.52	3 461 097.84	
L651	28 477.61	3 467 129.39		R651	25 013.64	3 461 183.03	
L652	28 538.19	3 467 009.73		R652	24 988.52	3 461 220.01	
L653	28 547.27	3 466 983.98		R653	24 867.69	3 461 281.27	
L654	28 639.92	3 466 993.06		R654	24 780.85	3 461 285.03	
L655	28 654.76	3 466 972.27		R655	24 670.46	3 461 270.87	
L656	28 558.67	3 466 861.31		R656	24 638.58	3 461 256.63	
L657	28 579.63	3 466 789.45		R657	24 620.91	3 461 244.87	
L658	28 587.55	3 466 757.31		R658	24 604.02	3 461 233.74	
L659	28 594.81	3 466 725.14		R659	24 587.27	3 461 219.58	
L660	28 601.75	3 466 692.64		R660	24 564.87	3 461 195.27	
L661	28 608.02	3 466 660.11		R661	24 541.09	3 461 158.18	
L662	28 615.17	3 466 614.45		R662	24 522.24	3 461 106.98	
L663	28 617.84	3 466 595.42		R663	24 516.18	3 461 070.76	
				Vel Sheet	39	Van of	43
				P1085/18			

PADRESERWE KOÖRDINATE / ROAD RESERVE CO-ORDINATES									
LINKERKANT/LEFT HAND SIDE					REGTERKANT/RIGHT HAND SIDE				
	Y		X	WG 27°		Y		X	
L664	28 621.94	3 466	561.48		R664	24 505.44	3 461	033.13	
L665	28 625.16	3 466	527.10		R665	24 490.88	3 460	971.87	
L666	28 630.40	3 466	402.45		R666	24 484.24	3 460	924.15	
L667	28 629.08	3 466	337.84		R667	24 472.77	3 460	900.21	
L668	28 627.01	3 466	293.84		R668	24 442.63	3 460	845.50	
L669	28 625.37	3 466	272.03		R669	24 422.10	3 460	797.79	
L670	28 623.46	3 466	250.38		R670	24 417.67	3 460	787.57	
L671	28 609.08	3 466	144.19		R671	24 305.58	3 460	653.24	
L672	28 549.46	3 465	770.42		R672	24 241.44	3 460	601.17	
L673	28 530.24	3 465	651.70		R673	24 242.23	3 460	576.24	
L674	28 476.26	3 465	318.15		R674	24 237.00	3 460	522.39	
L675	28 395.52	3 464	816.48		R675	24 231.18	3 460	452.32	
L676	28 335.35	3 464	437.97		R676	24 217.90	3 460	390.62	
L677	28 345.19	3 464	424.29		R677	24 196.97	3 460	315.32	
L678	28 327.49	3 464	315.55		R678	24 059.70	3 459	835.27	
L679	28 313.62	3 464	303.80		R679	24 048.84	3 459	828.65	
L680	28 282.13	3 464	113.26		R680	24 020.14	3 459	734.73	
L681	28 194.75	3 463	569.91		R681	24 025.56	3 459	709.56	
L682	28 124.49	3 463	133.26		R682	23 992.02	3 459	595.47	
L683	28 095.83	3 462	998.64		R683	23 959.05	3 459	504.23	
L684	28 028.72	3 462	910.47		R684	23 901.75	3 459	369.57	
L685	27 926.79	3 462	793.74		R685	23 870.97	3 459	309.88	
L686	27 865.04	3 462	743.60		R686	23 819.69	3 459	240.69	
L687	27 768.88	3 462	694.81		R687	23 805.26	3 459	209.33	
L688	27 690.27	3 462	667.77		R688	23 782.16	3 459	158.95	
L689	27 612.79	3 462	657.83		R689	23 750.05	3 459	112.83	
L690	27 549.76	3 462	651.73		R690	23 699.40	3 459	058.57	
L691	27 468.44	3 462	652.82		R691	23 684.01	3 459	042.09	
L692	27 310.33	3 462	662.17		R692	23 600.75	3 458	927.98	
L693	27 172.64	3 462	653.76		R693	23 341.00	3 458	645.27	
L694	27 058.41	3 462	630.38		R694	23 252.78	3 458	549.85	
L695	26 982.95	3 462	607.11		R695	23 119.34	3 458	405.39	
L696	26 836.49	3 462	538.80		R696	23 087.86	3 458	371.19	
L697	26 754.39	3 462	485.76		R697	22 828.81	3 458	089.61	
L698	26 752.61	3 462	484.18		R698	22 671.89	3 457	919.15	
L699	26 666.34	3 462	407.98		R699	22 463.36	3 457	692.95	
L700	26 575.07	3 462	307.75		R700	22 404.39	3 457	643.37	
L701	26 508.76	3 462	210.02		R701	22 374.89	3 457	604.29	
L702	26 482.78	3 462	158.41		R702	22 283.19	3 457	496.27	
L703	26 430.82	3 462	030.09		R703	22 278.05	3 457	490.71	
L704	26 425.48	3 462	012.01		R704	22 075.14	3 457	271.20	
L705	26 404.96	3 461	942.52		R705	21 944.53	3 457	129.44	
L706	26 342.92	3 461	722.33		R706	21 827.60	3 457	103.98	
L707	26 326.19	3 461	655.05		R707	21 808.48	3 456	982.00	
L708	26 282.93	3 461	521.84		R708	21 741.67	3 456	909.65	
L709	26 186.54	3 461	185.23		R709	21 553.63	3 456	705.49	
L710	26 132.08	3 461	032.03		R710	21 474.47	3 456	619.46	
L711	26 105.22	3 460	985.00		R711	21 309.04	3 456	439.65	
L712	26 090.11	3 460	964.29		R712	21 179.79	3 456	289.32	
L713	26 041.22	3 460	910.02		R713	21 124.97	3 456	215.48	
L714	26 009.71	3 460	883.26		R714	20 970.08	3 455	988.33	
					<div> <div>Vel Sheet 40</div> <div>Van of 43</div> <div>P1085/18</div> </div>				

PADRESERWE KOÖRDINATE / ROAD RESERVE CO-ORDINATES						
LINKERKANT/LEFT HAND SIDE				REGTERKANT/RIGHT HAND SIDE		
	Y	X	WG 27°		Y	X
L715	25 982.56	3 460 864.69		R715	20 893.67	3 455 907.34
L716	25 954.18	3 460 848.13		R716	20 888.30	3 455 897.38
L717	25 924.41	3 460 833.85		R717	20 841.52	3 455 760.61
L718	25 893.69	3 460 822.00		R718	20 823.38	3 455 724.20
L719	25 862.17	3 460 812.69		R719	20 804.92	3 455 687.14
L720	25 817.75	3 460 804.63		R720	20 696.95	3 455 476.57
L721	25 700.00	3 460 806.73		R721	20 606.09	3 455 297.70
L722	25 657.90	3 460 814.57		R722	20 327.00	3 454 751.19
L723	25 588.49	3 460 837.32		R723	20 302.45	3 454 728.14
L724	25 480.01	3 460 861.99		R724	20 267.06	3 454 657.55
L725	25 449.85	3 460 862.23		R725	20 173.89	3 454 450.53
L726	25 372.38	3 460 933.79		R726	20 018.27	3 454 146.77
L727	25 331.94	3 460 971.15		R727	19 829.63	3 453 776.21
L728	25 230.69	3 461 030.66		R728	19 601.21	3 453 328.79
L729	25 228.35	3 461 026.36		R729	19 534.59	3 453 200.15
L730	25 217.81	3 461 032.02		R730	19 452.65	3 453 058.03
L731	25 220.59	3 461 036.32		R731	19 417.89	3 453 002.25
L732	24 900.03	3 461 190.27		R732	19 345.38	3 452 894.80
L733	24 890.80	3 461 195.16		R733	19 331.63	3 452 905.25
L734	24 855.14	3 461 202.14		R734	19 323.23	3 452 902.16
L735	24 800.76	3 461 237.62		R735	19 325.14	3 452 866.40
L736	24 767.90	3 461 252.49		R736	19 161.48	3 452 634.05
L737	24 693.97	3 461 242.47		R737	19 154.36	3 452 624.12
L738	24 627.32	3 461 208.56		R738	19 097.22	3 452 543.22
L739	24 577.80	3 461 155.58		R739	19 090.83	3 452 534.19
L740	24 548.02	3 461 083.45		R740	19 033.39	3 452 444.67
L741	24 543.33	3 461 007.33		R741	19 018.86	3 452 447.08
L742	24 544.89	3 460 941.63		R742	19 012.75	3 452 432.37
L743	24 525.72	3 460 883.25		R743	19 017.11	3 452 414.92
L744	24 504.64	3 460 845.73		R744	18 976.52	3 452 327.77
L745	24 375.56	3 460 692.85		R745	18 958.10	3 452 277.99
L746	24 327.53	3 460 625.59		R746	18 942.54	3 452 225.73
L747	24 306.96	3 460 560.93		R747	18 939.26	3 452 214.72
L748	24 283.74	3 460 493.14		R748	18 916.91	3 452 094.22
L749	24 272.26	3 460 455.15		R749	18 904.96	3 451 890.34
L750	24 256.20	3 460 401.44		R750	18 898.80	3 451 753.50
L751	24 244.53	3 460 355.41		R751	18 882.77	3 451 397.61
L752	24 230.32	3 460 294.64		R752	18 857.08	3 450 839.66
L753	24 186.43	3 460 147.41		R753	18 834.26	3 450 408.73
L754	24 027.85	3 459 599.14		R754	18 816.16	3 450 224.26
L755	23 994.70	3 459 500.62		R755	18 797.98	3 450 082.52
L756	23 949.04	3 459 388.99		R756	18 750.52	3 449 711.96
L757	23 892.03	3 459 276.08		R757	18 740.40	3 449 625.30
L758	23 896.66	3 459 266.29		R758	18 691.93	3 449 245.58
L759	23 895.11	3 459 241.34		R759	18 673.97	3 449 095.90
L760	23 879.05	3 459 251.60		R760	18 657.76	3 448 972.29
L761	23 832.25	3 459 170.99		R761	18 631.46	3 448 804.34
L762	23 802.39	3 459 127.86		R762	18 600.98	3 448 675.45
L763	23 791.08	3 459 111.46		R763	18 489.07	3 448 214.74
L764	23 751.76	3 459 055.87		R764	18 483.06	3 448 186.02
L765	23 734.98	3 459 031.19		R765	18 429.35	3 447 961.42
				Vel Sheet 41	Van of 43	P1085/18

PADRESERWE KOÖRDINATE / ROAD RESERVE CO-ORDINATES						
LINKERKANT/LEFT HAND SIDE				REGTERKANT/RIGHT HAND SIDE		
	Y	X	WG 27°		Y	X
L766	23 729.62	3 459 023.31		R766	18 396.01	3 447 826.78
L767	23 631.16	3 458 910.27		R767	18 292.17	3 447 397.49
L768	23 434.47	3 458 695.25		R768	18 227.47	3 447 131.16
L769	23 367.83	3 458 609.66		R769	18 103.76	3 446 613.06
L770	23 301.15	3 458 550.96		R770	17 942.34	3 445 949.41
L771	23 300.26	3 458 520.68		R771	17 922.71	3 445 896.62
L772	23 296.12	3 458 517.56		R772	17 910.07	3 445 840.54
L773	23 271.11	3 458 519.11		R773	17 908.86	3 445 823.80
L774	23 246.09	3 458 492.94		R774	17 872.37	3 445 658.72
L775	23 201.27	3 458 439.55		R775	17 860.95	3 445 544.31
L776	23 145.08	3 458 380.45		R776	17 870.12	3 445 465.30
L777	23 104.57	3 458 335.32		R777	17 904.35	3 445 370.03
L778	23 074.90	3 458 302.28		R778	17 953.08	3 445 291.68
L779	23 015.99	3 458 240.85		R779	18 080.59	3 445 187.26
L780	23 003.50	3 458 227.47		R780	18 234.79	3 445 084.10
L781	22 824.31	3 458 032.43		R781	18 272.36	3 445 034.44
L782	22 734.98	3 457 935.48		R782	18 281.72	3 444 980.85
L783	22 690.71	3 457 883.20		R783	18 282.82	3 444 947.64
L784	22 664.10	3 457 853.57				
L785	22 632.81	3 457 824.07				
L786	22 510.18	3 457 690.78				
L787	22 483.63	3 457 662.20				
L788	22 430.74	3 457 596.02				
L789	22 400.24	3 457 563.55				
L790	22 374.24	3 457 539.62				
L791	22 354.09	3 457 521.21				
L792	22 101.48	3 457 246.19				
L793	21 841.77	3 456 964.08				
L794	21 776.82	3 456 893.36				
L795	21 714.63	3 456 825.83				
L796	21 715.55	3 456 812.31				
L797	21 646.94	3 456 738.39				
L798	21 633.07	3 456 737.23				
L799	21 499.84	3 456 591.88				
L800	21 309.51	3 456 384.24				
L801	21 230.90	3 456 288.44				
L802	21 170.82	3 456 214.66				
L803	21 169.64	3 456 190.81				
L804	21 167.42	3 456 187.55				
L805	21 141.05	3 456 172.65				
L806	21 115.22	3 456 135.73				
L807	21 011.18	3 455 985.88				
L808	20 853.00	3 455 707.05				
L809	20 840.99	3 455 680.59				
L810	20 825.82	3 455 647.15				
L811	20 758.42	3 455 516.17				
L812	20 679.61	3 455 366.30				
L813	20 645.22	3 455 298.54				
L814	20 348.68	3 454 718.63				
L815	20 248.18	3 454 515.54				
L816	20 196.25	3 454 405.13				
				Vel Sheet	42 of	43 P1085/18

PADRESERWE KOÖRDINATE / ROAD RESERVE CO-ORDINATES						
LINKERKANT/LEFT HAND SIDE				LINKERKANT/LEFT HAND SIDE		
	Y	X	WG 27°		Y	X
L817	20 136.65	3 454 294.30		L868	18 440.49	3 447 853.28
L818	20 057.42	3 454 146.40		L869	18 365.84	3 447 551.32
L819	19 921.89	3 453 876.66		L870	18 341.41	3 447 428.29
L820	19 638.21	3 453 320.81		L871	18 326.80	3 447 379.83
L821	19 589.39	3 453 228.60		L872	18 266.64	3 447 141.96
L822	19 492.06	3 453 056.97		L873	18 275.65	3 447 139.71
L823	19 477.28	3 453 022.69		L874	18 268.12	3 447 109.94
L824	19 458.39	3 452 984.51		L875	18 259.30	3 447 112.55
L825	19 428.49	3 452 939.81		L876	18 149.40	3 446 660.50
L826	19 346.91	3 452 835.68		L877	18 082.12	3 446 379.30
L827	19 177.92	3 452 596.55		L878	18 126.12	3 446 266.22
L828	19 177.16	3 452 595.48		L879	18 034.52	3 446 182.87
L829	19 174.14	3 452 591.12		L880	18 030.32	3 446 163.54
L830	19 146.52	3 452 551.25		L881	17 951.85	3 445 840.10
L831	19 125.28	3 452 510.50		L882	17 902.46	3 445 612.69
L832	19 078.45	3 452 430.53		L883	17 900.51	3 445 602.59
L833	19 035.46	3 452 354.80		L884	17 899.55	3 445 525.79
L834	19 008.60	3 452 307.27		L885	17 915.81	3 445 450.42
L835	18 986.02	3 452 248.61		L886	17 936.79	3 445 397.71
L836	18 970.21	3 452 190.91		L887	17 972.31	3 445 338.82
L837	18 959.36	3 452 138.95		L888	17 995.44	3 445 300.01
L838	18 952.96	3 452 100.33		L889	18 038.05	3 445 263.36
L839	18 951.32	3 452 048.92		L890	18 099.90	3 445 216.20
L840	18 937.34	3 451 821.24		L891	18 219.60	3 445 142.27
L841	18 916.73	3 451 381.48		L892	18 285.63	3 445 086.46
L842	18 895.36	3 450 924.04		L893	18 312.33	3 445 024.88
L843	18 883.81	3 450 659.52		L894	18 314.11	3 444 945.91
L844	18 865.79	3 450 400.68				
L845	18 884.73	3 450 251.31				
L846	18 883.27	3 450 230.45				
L847	18 844.50	3 450 111.45				
L848	18 831.85	3 450 058.75				
L849	18 815.25	3 449 926.08				
L850	18 800.85	3 449 803.11				
L851	18 788.34	3 449 711.59				
L852	18 778.06	3 449 623.05				
L853	18 764.29	3 449 536.31				
L854	18 726.15	3 449 238.46				
L855	18 710.53	3 449 111.99				
L856	18 687.61	3 448 932.99				
L857	18 668.39	3 448 809.95				
L858	18 666.49	3 448 763.39				
L859	18 659.70	3 448 725.08				
L860	18 631.70	3 448 654.48				
L861	18 550.12	3 448 324.68				
L862	18 564.13	3 448 309.00				
L863	18 562.96	3 448 304.79				
L864	18 533.06	3 448 259.17				
L865	18 532.10	3 448 225.15				
L866	18 518.10	3 448 165.80				
L867	18 456.61	3 447 918.54				
				<div> <div>Vel 43</div> <div>Sheet of 43</div> </div> <div>P1085/18</div>		

DEPARTMENT OF TRANSPORT

NO. 911

21 September 2021

**THE SOUTH AFRICAN NATIONAL ROADS
AGENCY SOC LIMITED**

Registration No: 1998/009584/30

DECLARATION AMENDMENT OF NATIONAL ROAD N6 SECTION 1

AMENDMENT OF DECLARATION No. 1046 OF 2012.

By virtue of Section 40 (1)(b) of The South African National Roads Agency Limited and National Roads Act, 1998 (Act No. 7 of 1998), I hereby amend Declaration No. 1046 of 2012 by substituting it in its entirety, with the accompanying sheets 1 to 34 of Plan No. P1150/19.

In the town of Stutterheim the N6 Section 1 enters the town from the south and follows the street known as Maclean Street at time of declaration.

(National Road N6 Section 1: East London - Stutterheim)**MINISTER OF TRANSPORT**

DEPARTEMENT VAN VERVOER

NO. 911

21 September 2021

**DIE SUID-AFRIKAANSE NASIONALE
PADAGENTSKAP MSB BEPERK**

Registrasie No: 1998/009584/30

VERKLARING WYSIGING VAN NASIONALE PAD N6 SEKSIE 1

WYSIGING VAN VERKLARING No. 1046 VAN 2012.

Kragtens Artikel 40(1)(b) van die Wet op die Suid-Afrikaanse Nasionale Padagentskap Beperk en op Nasionale Paaie, 1998 (Wet No. 7 van 1998), wysig ek hiermee Verklaring No. 1046 van 2012 deur dit in sy geheel te vervang, met bygaande velle 1 tot 34 van Plan No. P1150/19.

In die dorp Stutterheim kom die N6 Seksie 1 die dorp binne vanuit die suide en volg dan die straat bekend as Macleanstraat tydens datum van verklaring.

(Nasionale Pad N6 Seksie 1: Oos London – Stutterheim)**MINISTER VAN VERVOER**

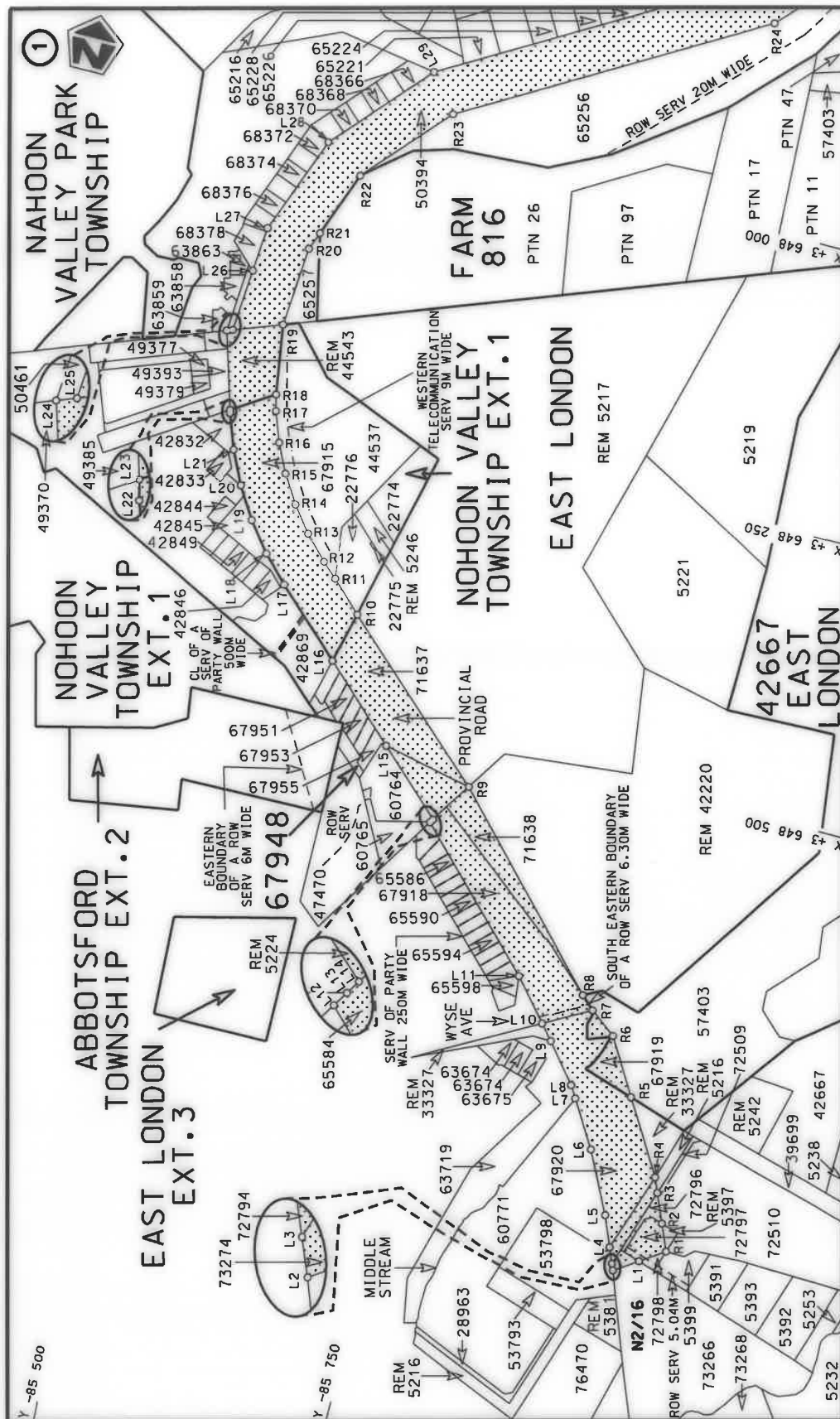

Die Suid Afrikaanse Nasionale Padagentskap MSB Bpk	Die figuur getoon		steeldie padreserwe voor van 'n gedeelte represents the road reserve of a portion van Nasionale Roete N6 of National Route	Vel Sheet 1 of 34
The South African National Roads Agency SOC Ltd	The figure shown		1	Plan P1150/19

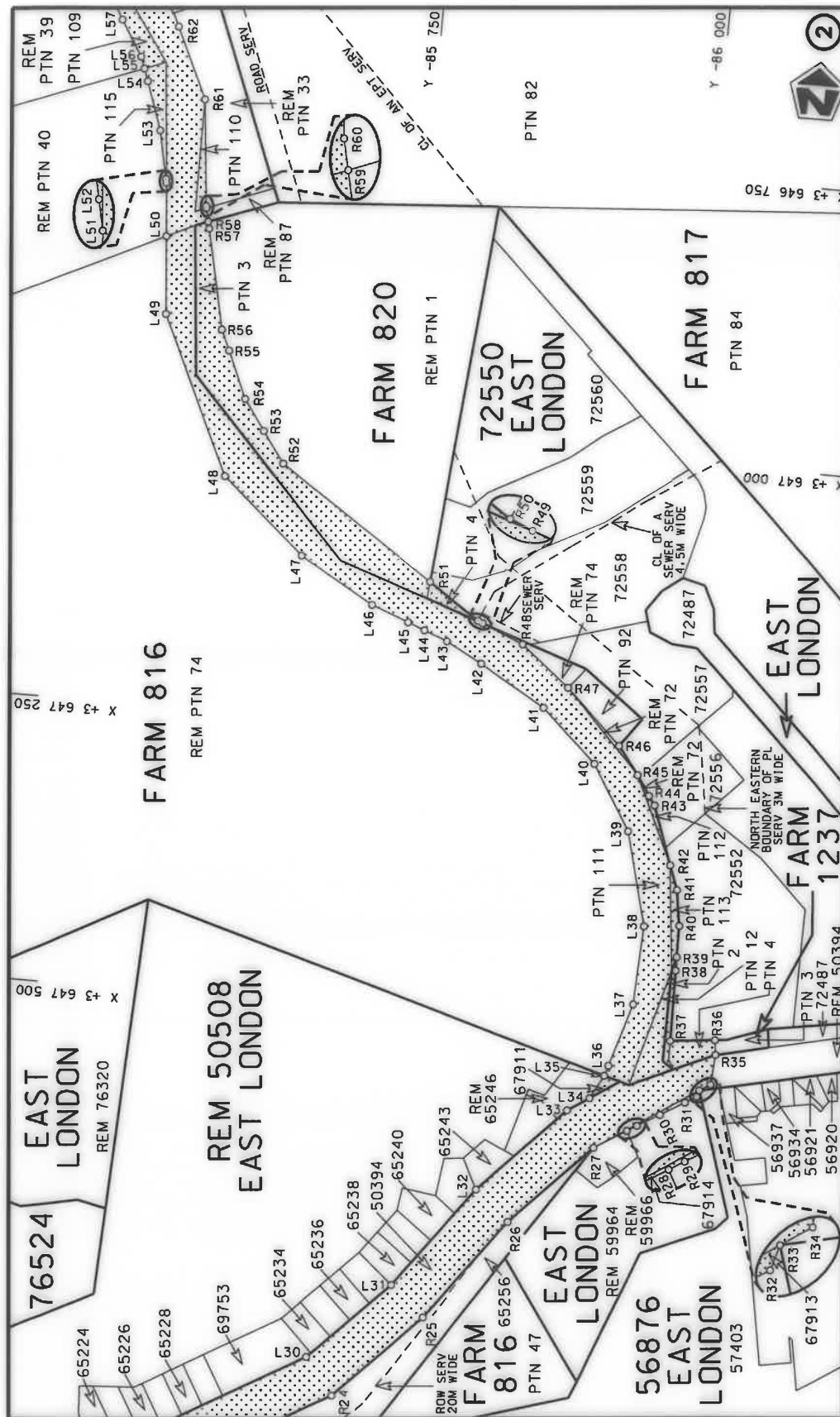

Vel
Sheet 2 of 34
Plan P1150/19

stel die padreserwe voor van 'n gedeelte
represents the road reserve of a portion
van Nasionale Roete N6 Sekse
of National Route Section



Die figuur getoon
The figure shown

Die Suid Afrikaanse Nasionale Padagentskap MSB Bpk
The South African National Roads Agency SOC Ltd

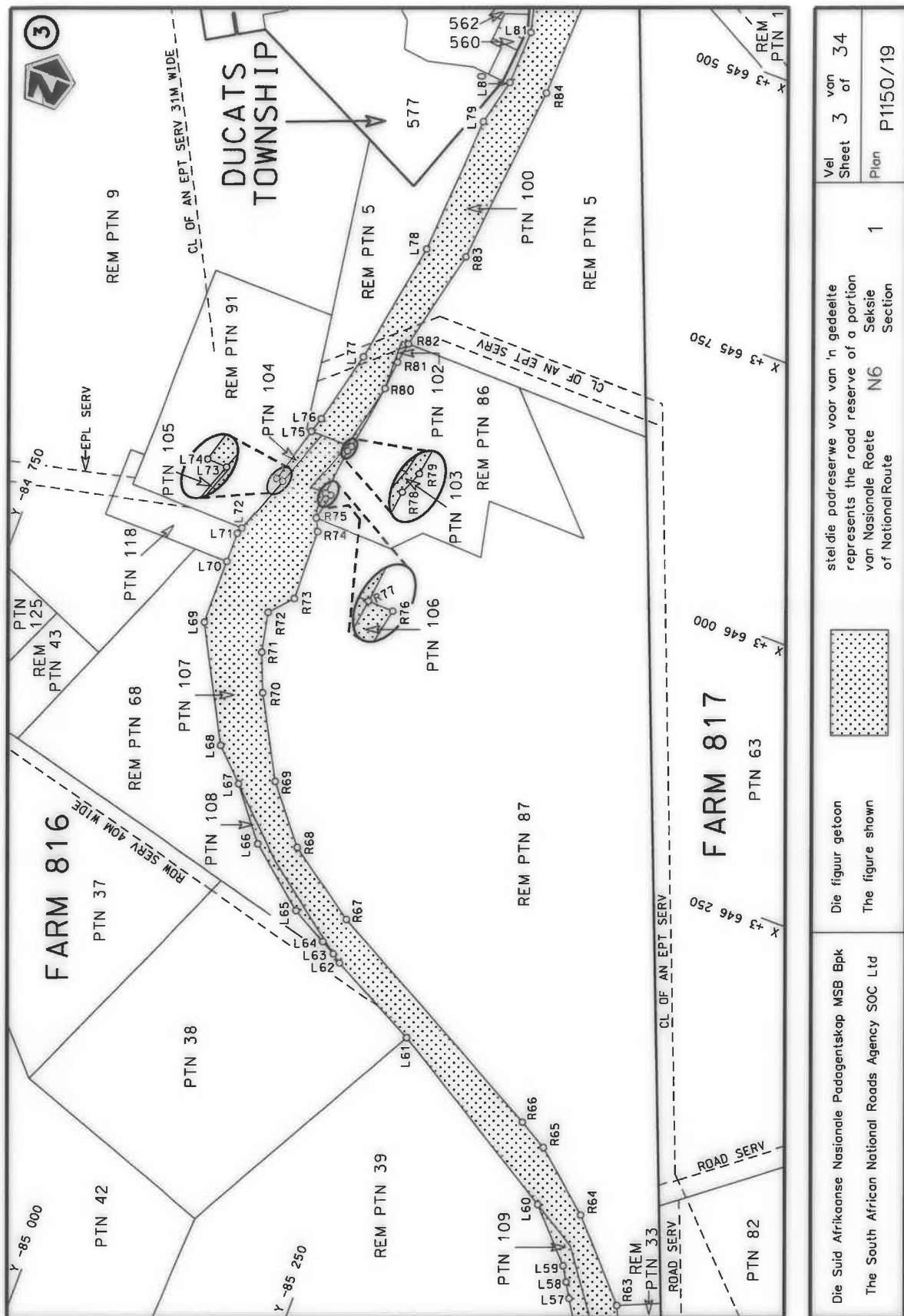



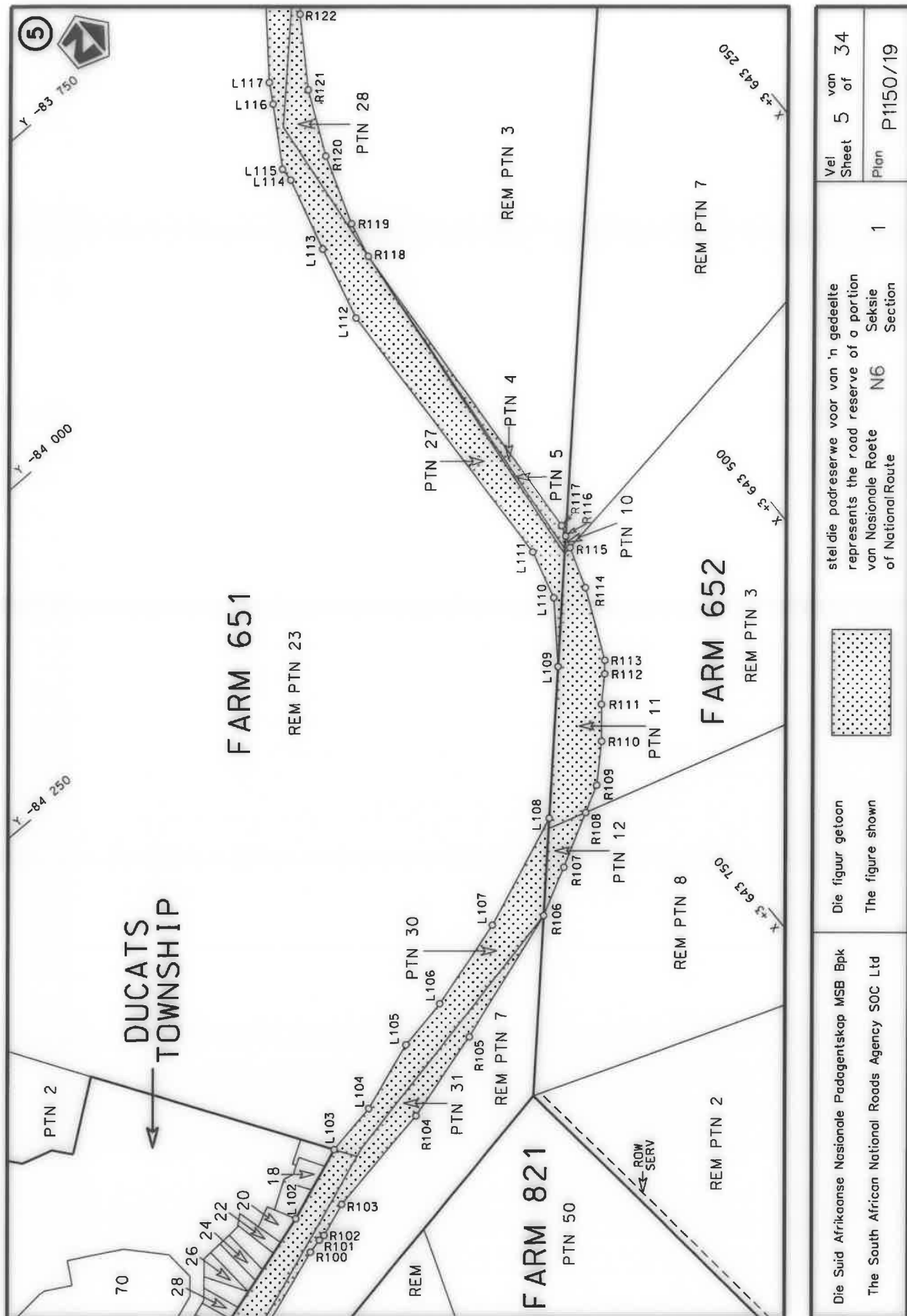

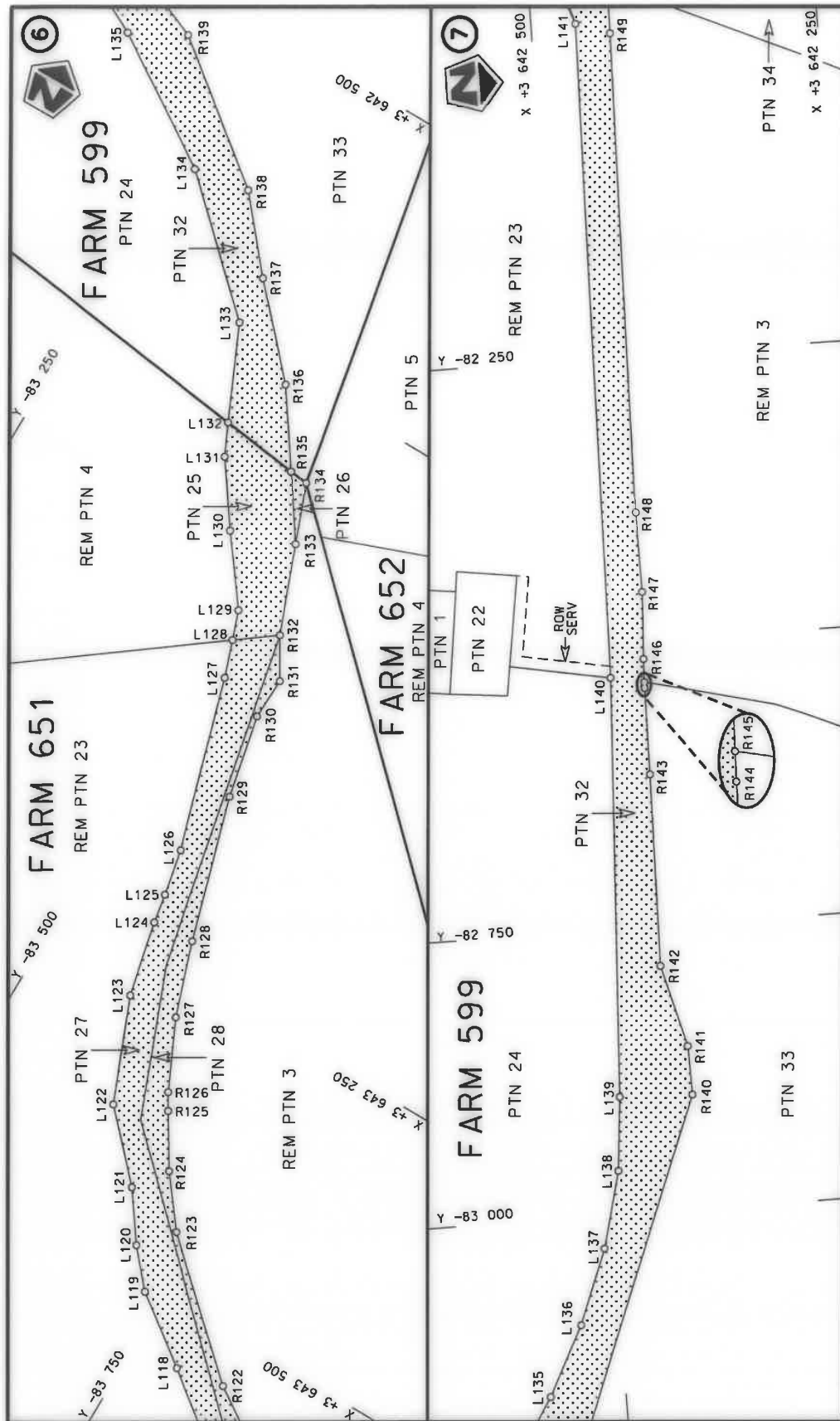

Die Suid Afrikaanse Nasionale Padagentskap MSB Bpk The South African National Roads Agency SOC Ltd	Die figuur getoon The figure shown	steldie padreserwe voor van 'n gedeelte represents the road reserve of a portion van Nasionale Roete N6 of National Route N6	1	Vel Sheet 6 of 34	Plan P1150/19
---	---------------------------------------	---	---	----------------------	------------------

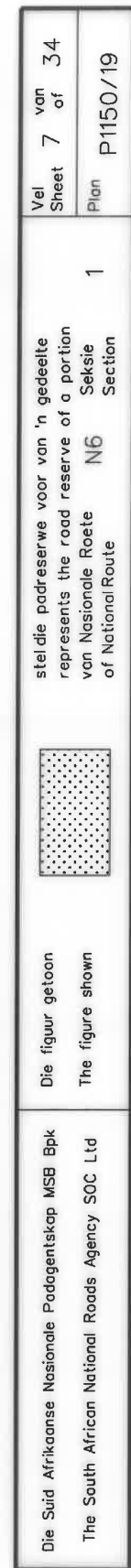



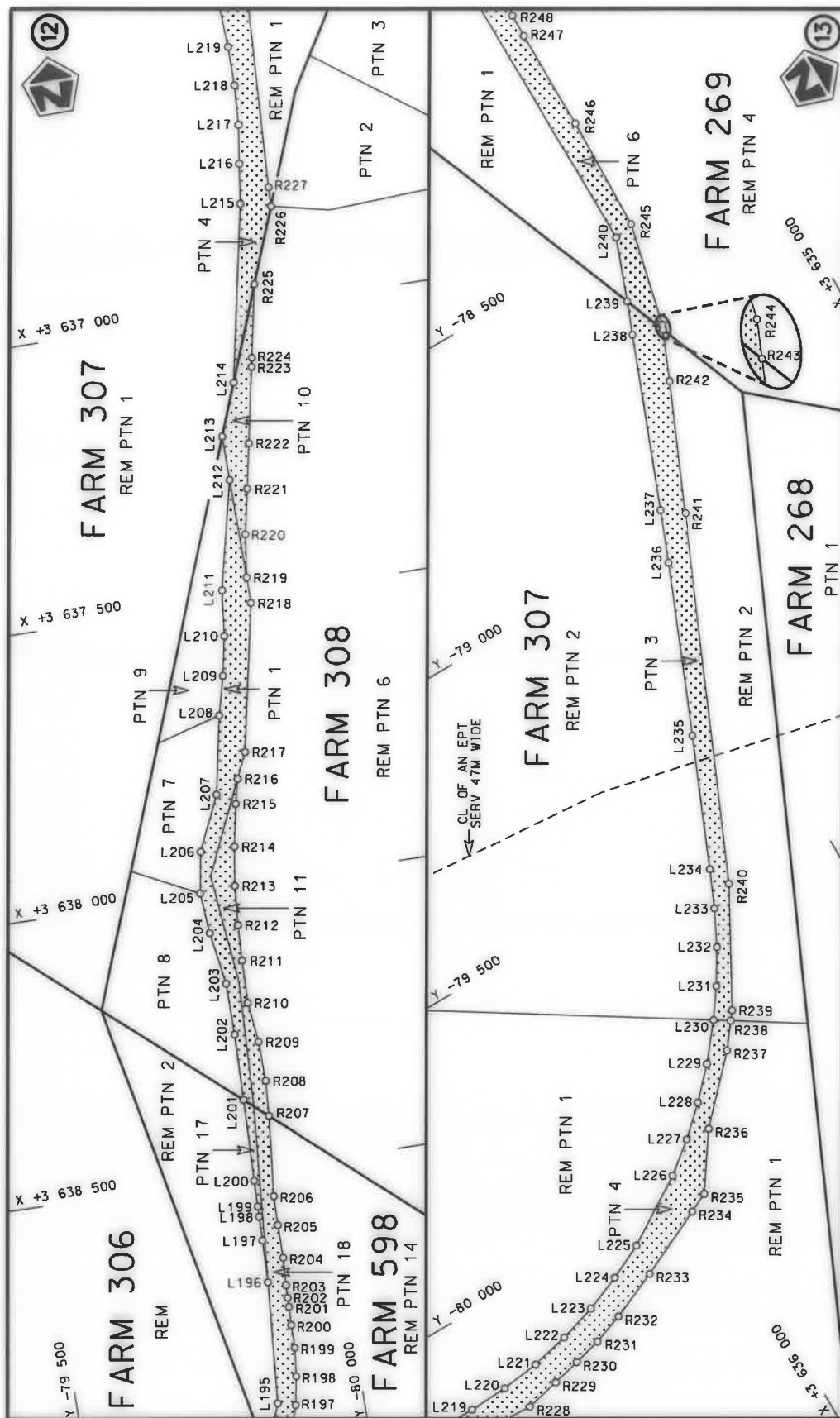

Vel
Sheet
9 of 34

Plan
P1150/19

1

stel die padreserwe voor van 'n gedeelte
represents the road reserve of a portion
van Nasionale Roete N6 Sekse
of National Route Section



Die figuur getoon
The figure shown

Die Suid Afrikaanse Nasionale Padagentskap MSB Bpk
The South African National Roads Agency SOC Ltd

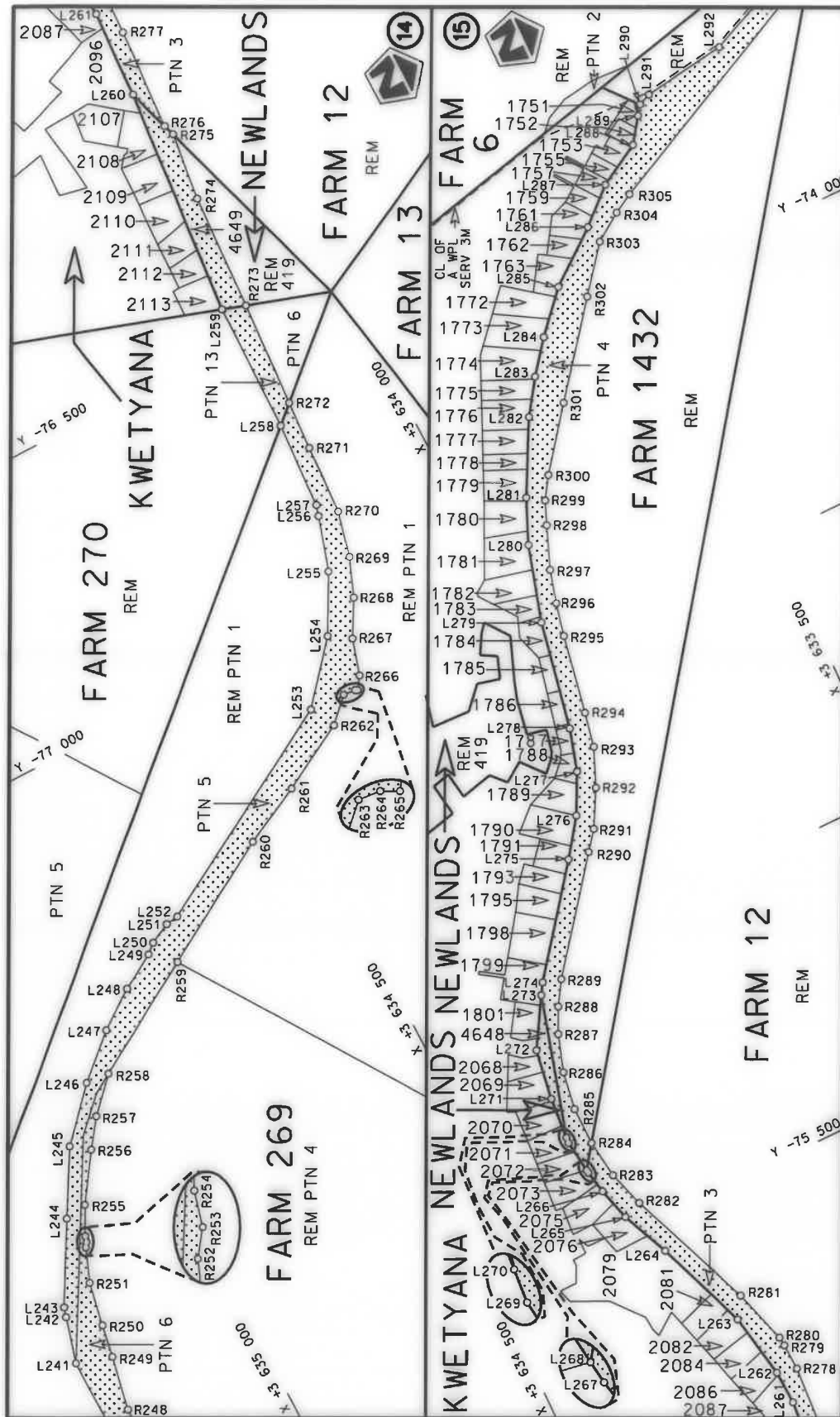

Vel
Sheet 10
of 34

Plan
P1150/19

stel die padreserwe voor van 'n gedeelte
represents the road reserve of a portion
van Nasionale Roete N6
of National Route



Die figuur getoon
The figure shown

Die Suid Afrikaanse Nasionale Padagentskap MSB Bpk
The South African National Roads Agency SOC Ltd

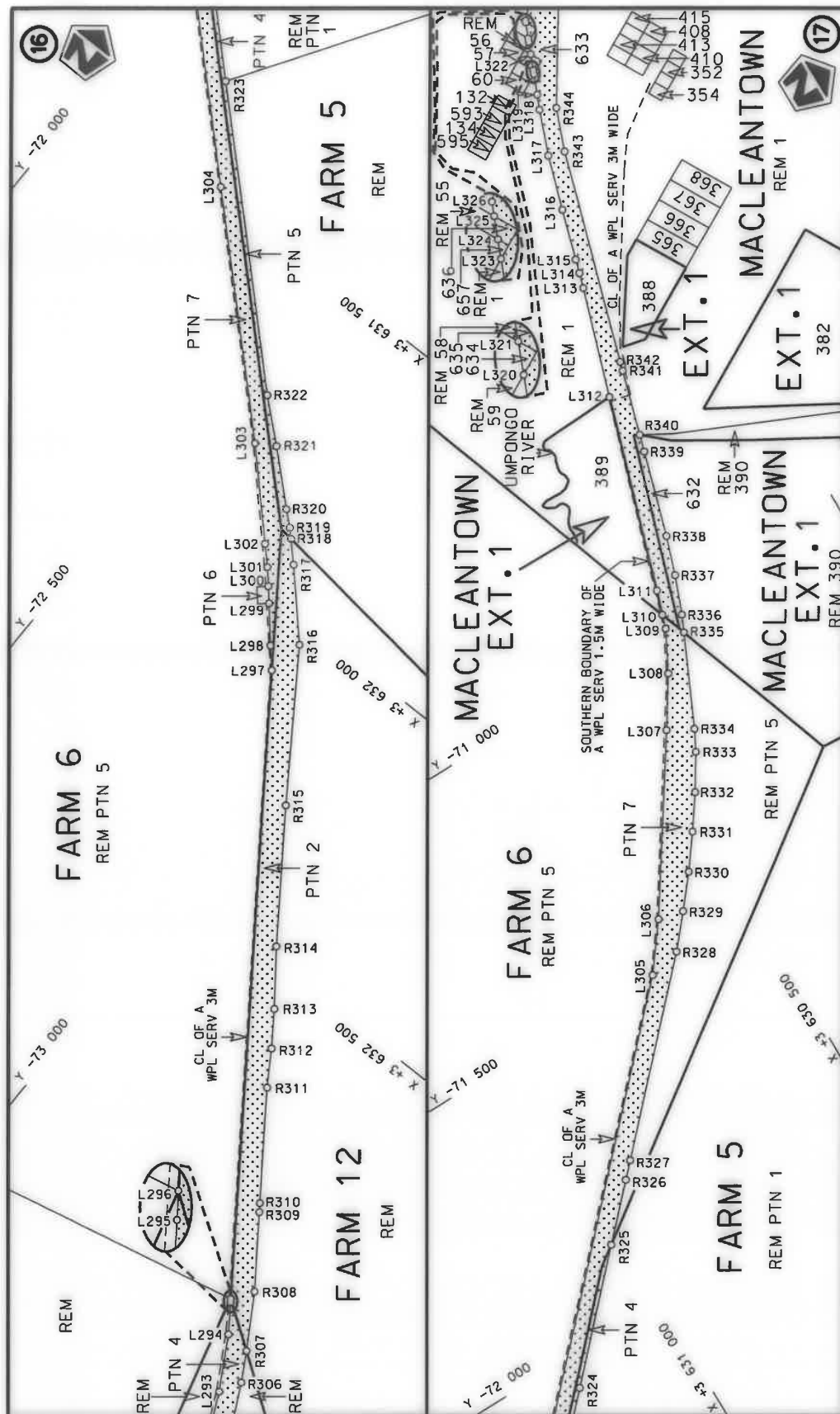

Die Suid Afrikaanse Nasionale Podagentskap MSB Bpk	Die figuur getoon		steldie padreserwe voor van 'n gedeelte represents the road reserve of a portion	Vel Sheet	11 of	34
The South African National Roads Agency SOC Ltd	The figure shown		van Nasionale Roete of National Route	N6 Section	1	Plan

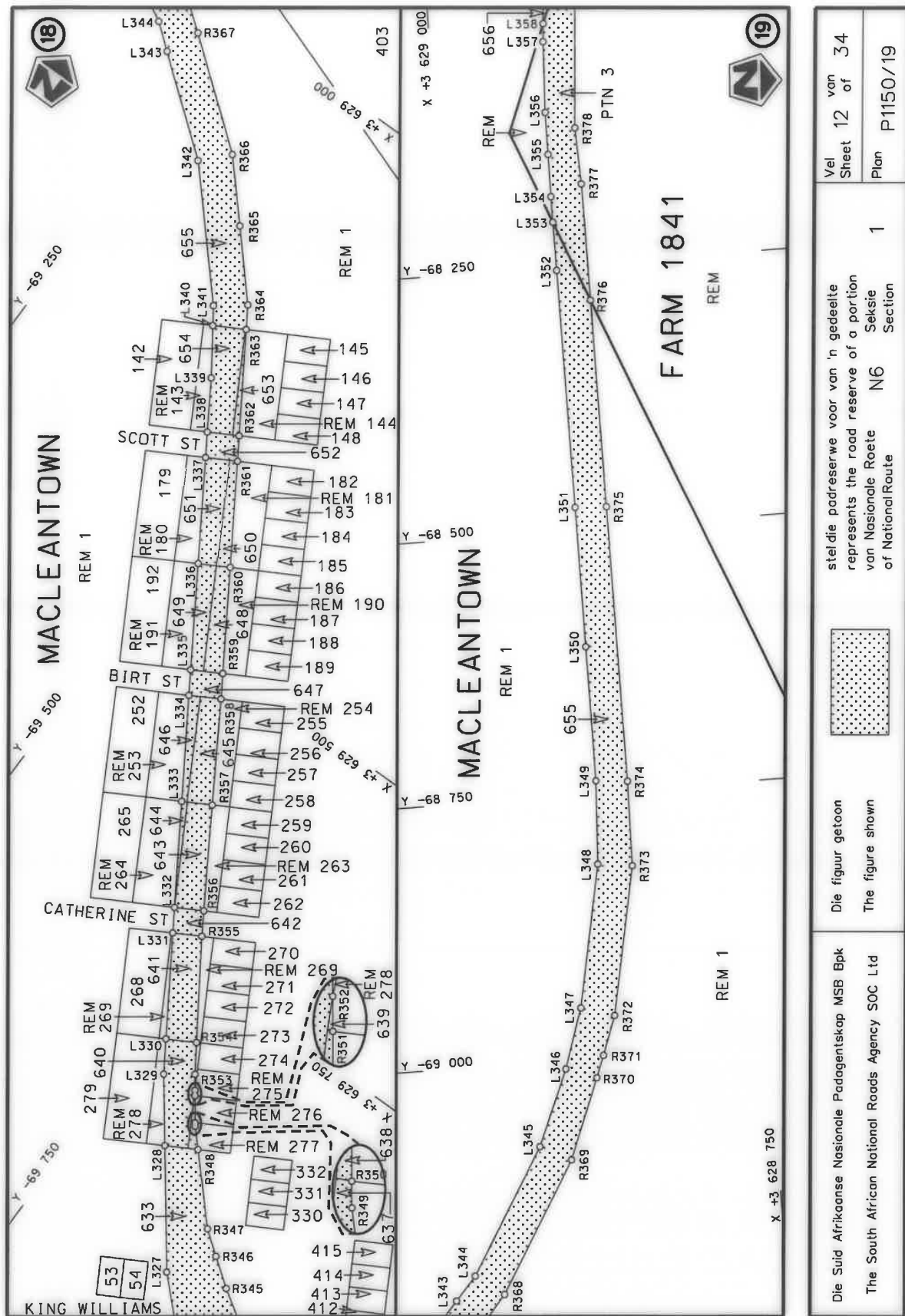

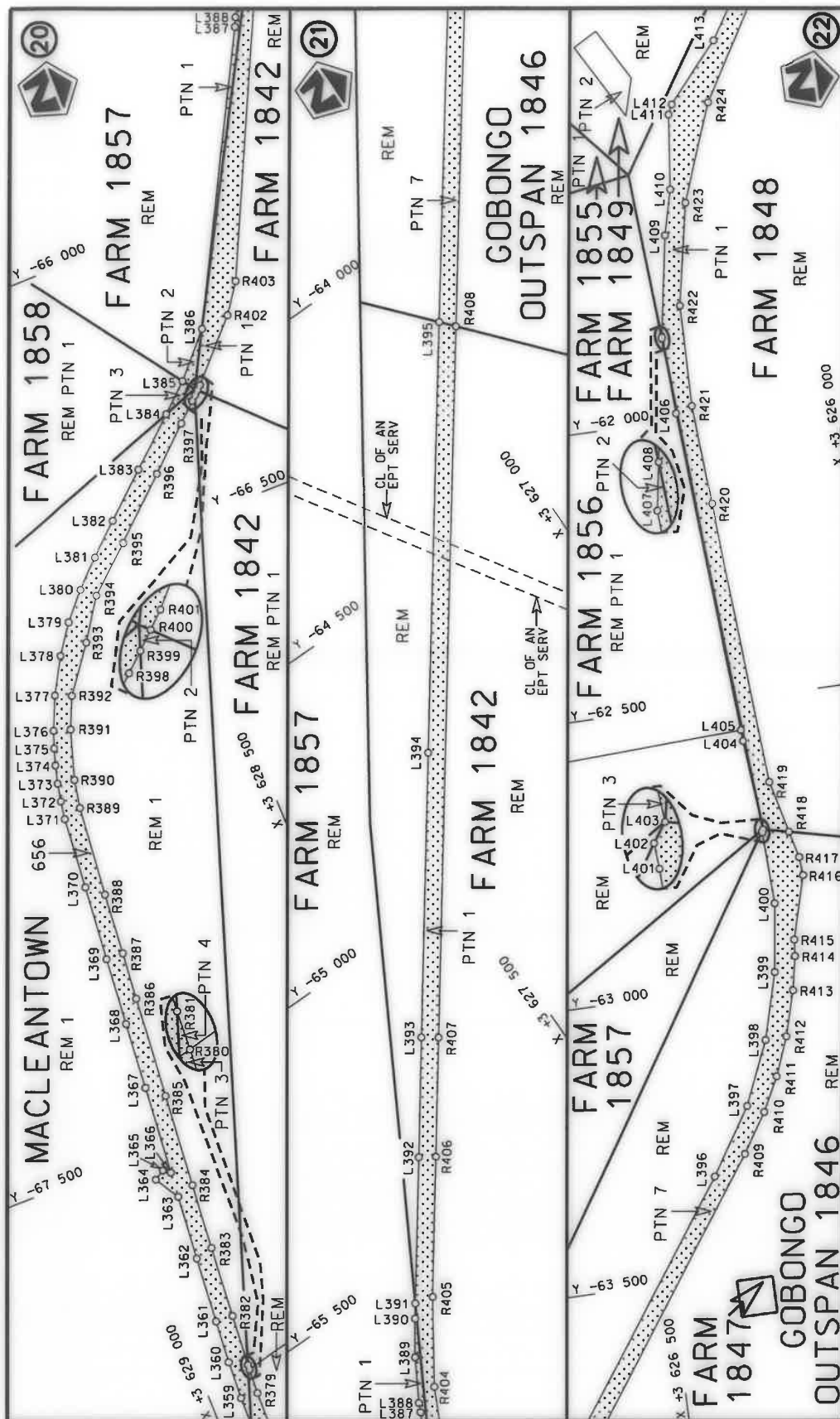

steldie padreserwe voor van 'n gedeelte
represents the road reserve of a portion
van Nasionale Roete N6 Seksie
of National Route Section

Die figuur getoon

Die Suid Afrikaanse Nasionale Padagentskap MSB Bpk
The South African National Roads Agency SOC Ltd

Vel Sheet 13 of 34
Plan P1150/19

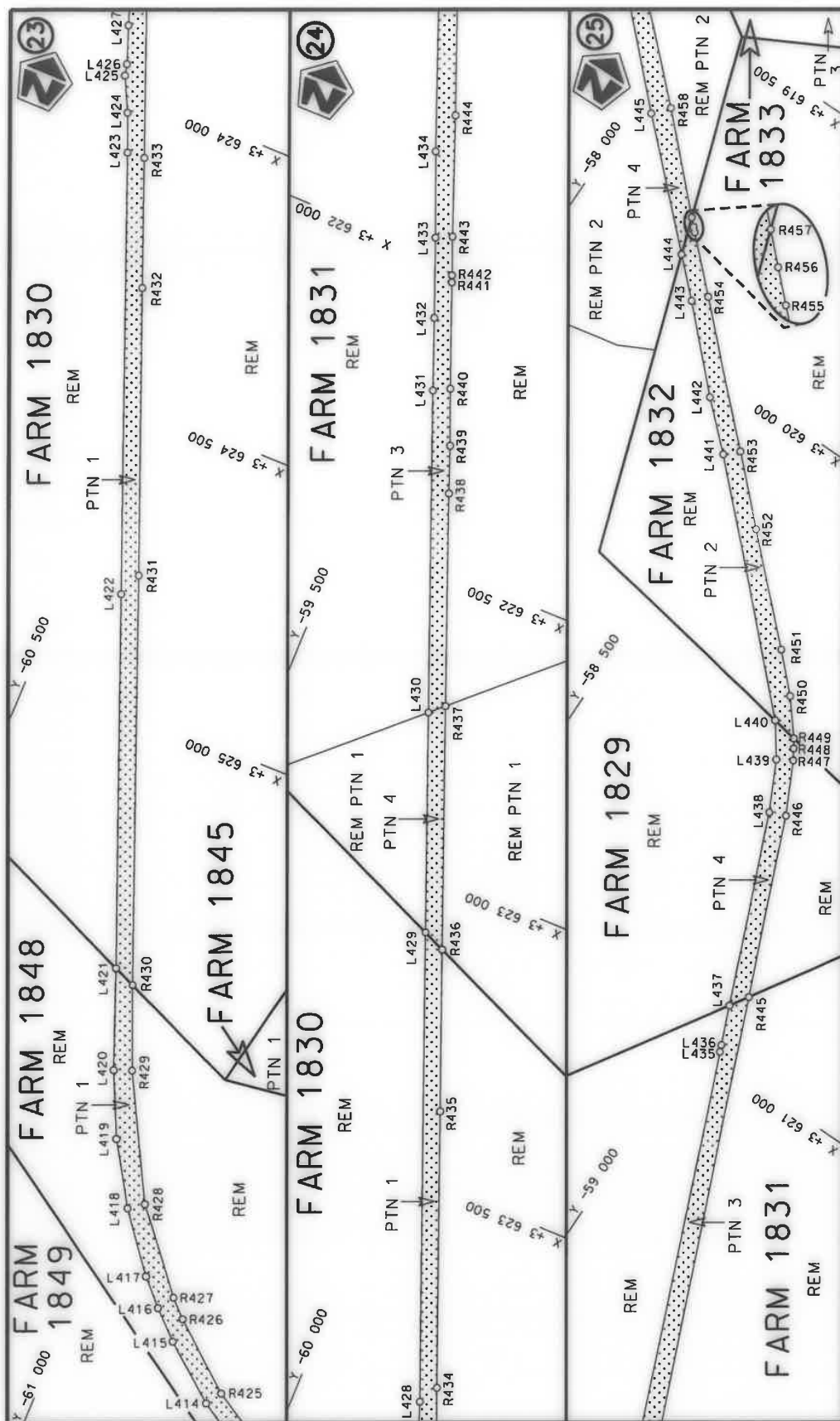

Die Suid Afrikaanse Nasionale Padagentskap MSB Bpk The South African National Roads Agency SOC Ltd	Die figuur getoon The figure shown	stel die padreserwe voor van 'n gedeelte represents the road reserve of a portion van Nasionale Roete N6 of National Route	Vel Sheet 14 of 34 Plan P1150/19
---	---------------------------------------	---	--

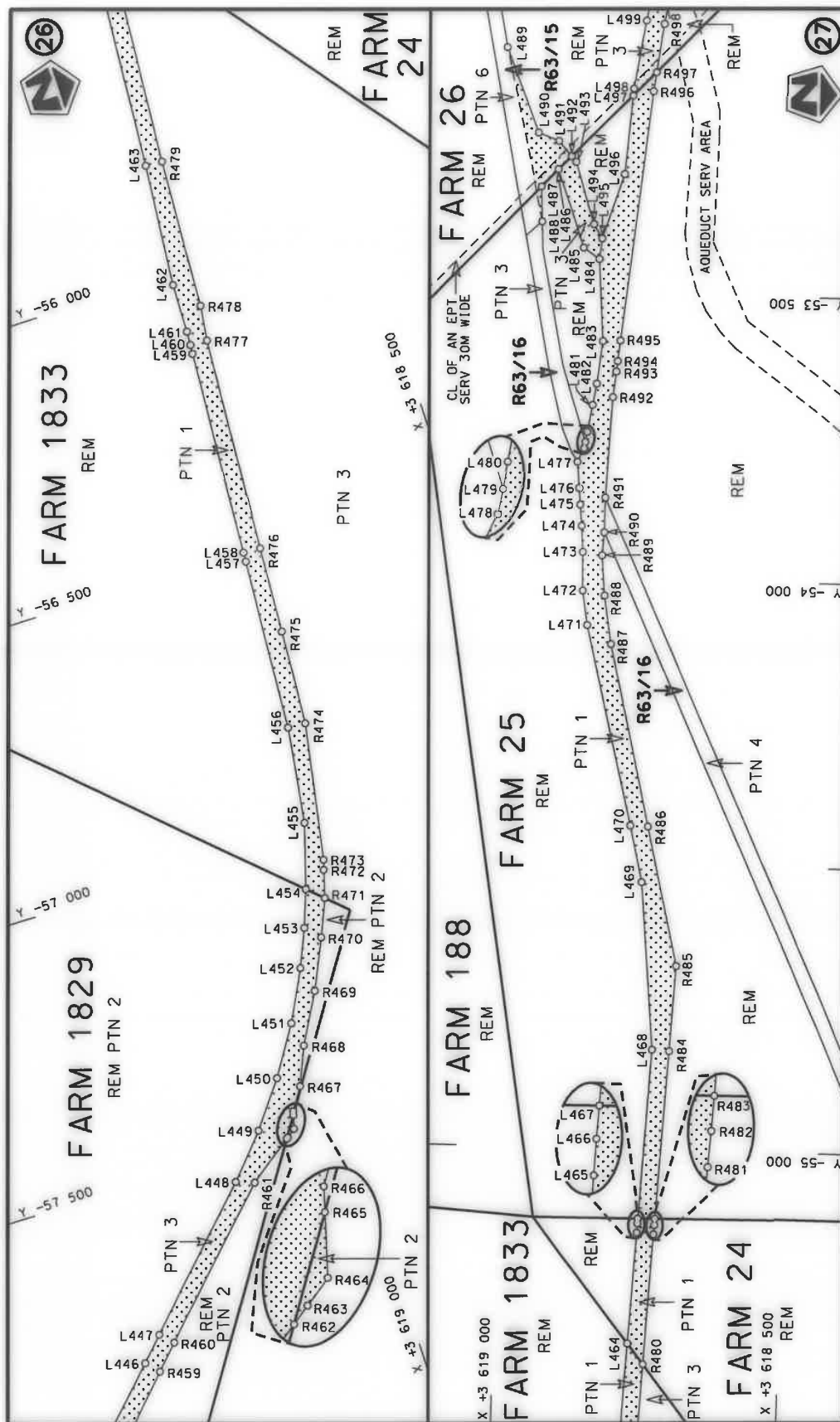

stelt die padreserwe voor van 'n gedeelte
represents the road reserve of a portion
van Nasionale Roete N6 Sekse
of National Route Section



Die figuur getoon
The figure shown

Die Suid Afrikaanse Nasionale Padagentskap MSB Bpk
The South African National Roads Agency SOC Ltd

Vel
Sheet 15 of 34

Plan
P1150/19

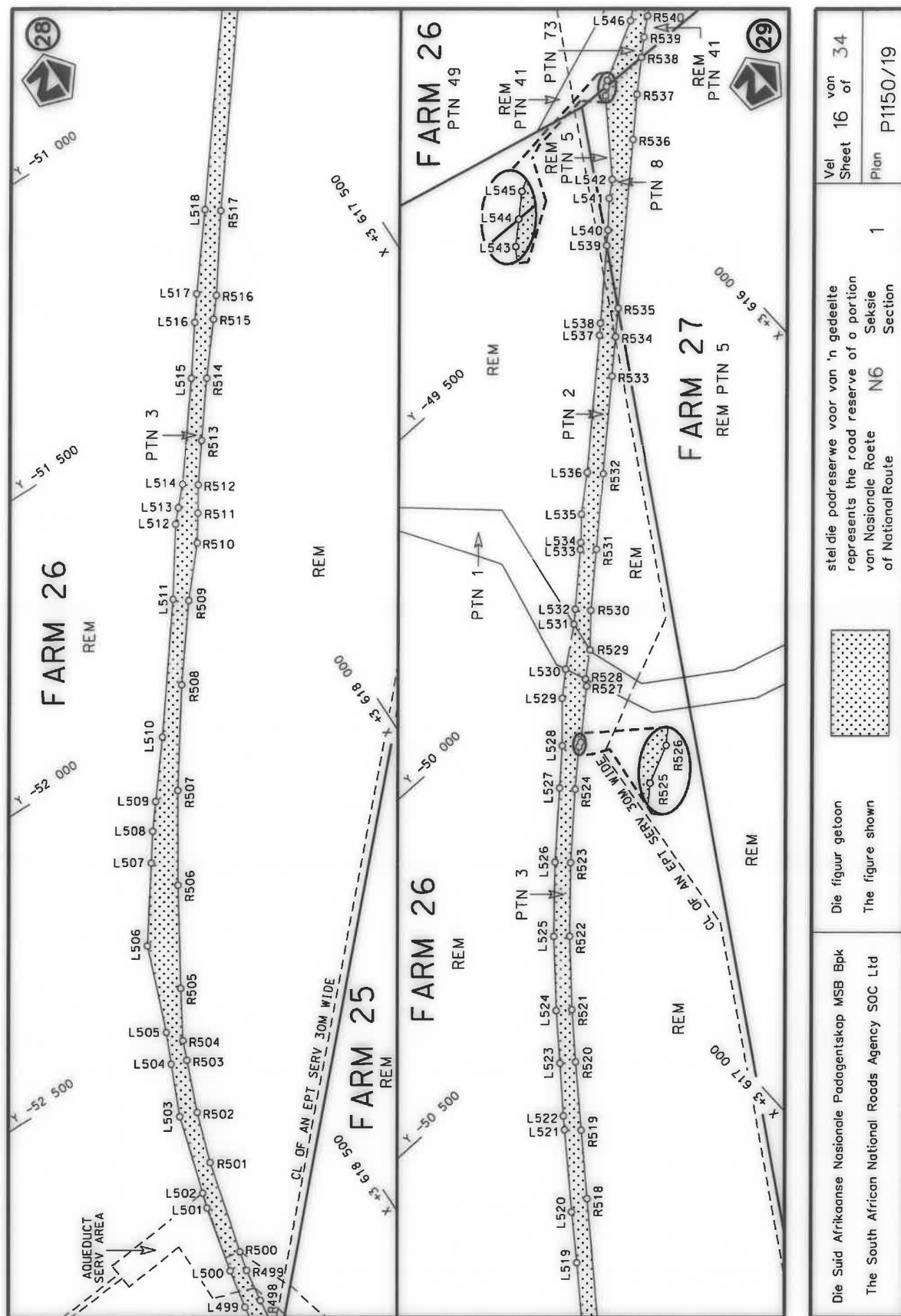

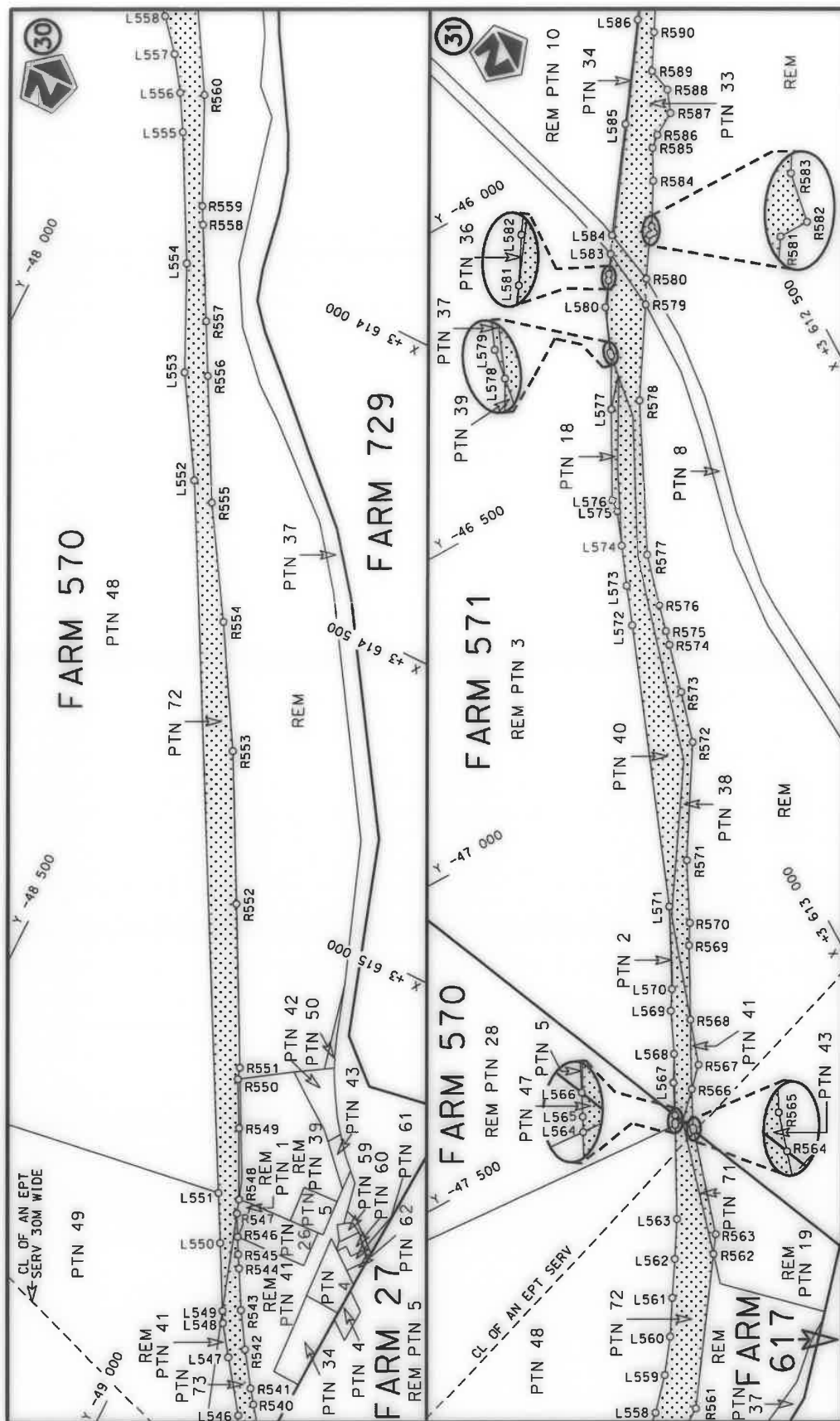

Vel Sheet 17 van 34
Plan P1150/19

steldie padreserwe voor van 'n gedeelte
represents the road reserve of a portion
van Nasionale Roete N6 Sekste
of National Route Section



Die figuur getoon
The figure shown

Die Suid Afrikaanse Nasionale Padagentskap MSB Bpk
The South African National Roads Agency SOC Ltd



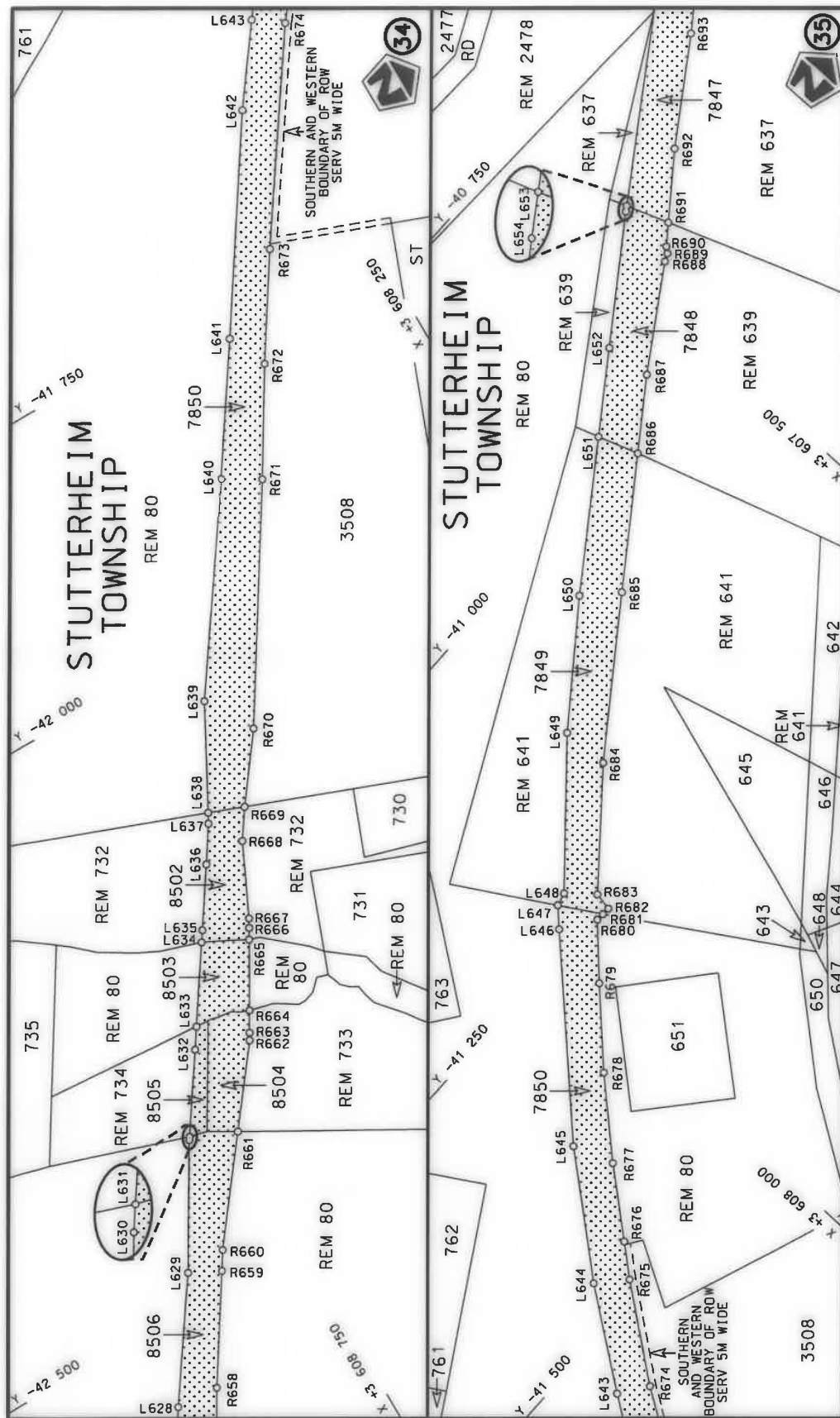

stel die padreserwe voor van 'n gedeelte
represents the road reserve of a portion
van Nasionale Roete N6 Sekste
of National Route Section



Die figuur getoon
The figure shown

Die Suid Afrikaanse Nasionale Padagentskap MSB Bpk
The South African National Roads Agency SOC Ltd

Vel
Sheet 19 of 34
Plan P1150/19

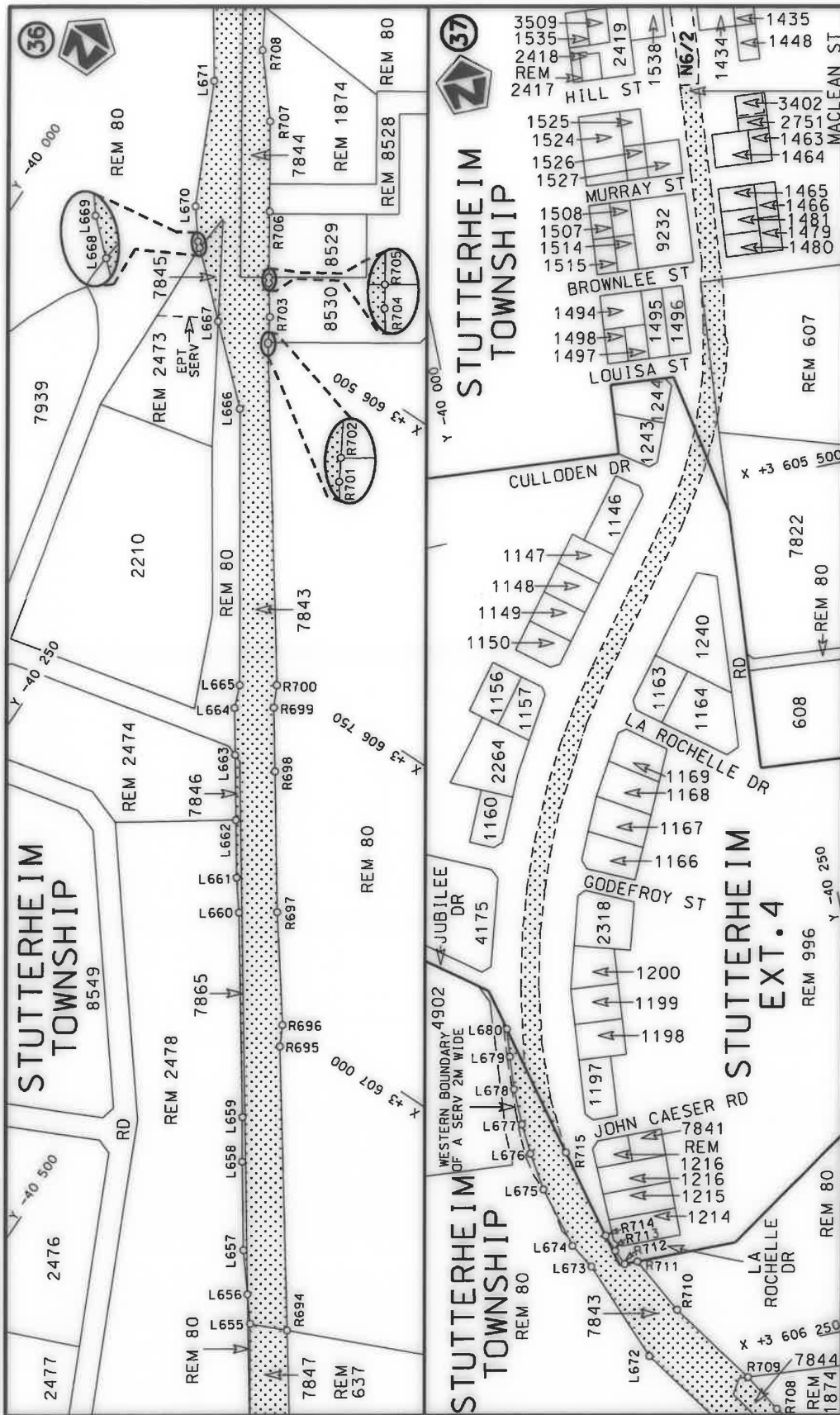

Die Suid Afrikaanse Nasionale Padagentskap MSB Bpk The South African National Roads Agency SOC Ltd	Die figuur getoon The figure shown	steldie padreserwe voor van 'n gedeelte represents the road reserve of a portion van Nasionale Roete N6 of National Route	1	Vel Sheet 20 of 34	Plan P1150/19
---	---------------------------------------	--	---	-----------------------	---------------

PADRESERWE KOÖRDINATE / ROAD RESERVE CO-ORDINATES						
LINKERKANT/LEFT HAND SIDE				REGTERKANT/RIGHT HAND SIDE		
	Y	X	WG 27°		Y	X
L1	-85 932.16	3 648 921.71		R1	-85 952.95	3 648 907.80
L2	-85 912.30	3 648 934.99		R2	-85 943.49	3 648 884.83
L3	-85 910.07	3 648 929.45		R3	-85 933.11	3 648 859.68
L4	-85 904.63	3 648 915.94		R4	-85 927.83	3 648 846.89
L5	-85 893.95	3 648 889.53		R5	-85 890.40	3 648 783.68
L6	-85 867.82	3 648 836.60		R6	-85 862.19	3 648 735.21
L7	-85 843.82	3 648 796.38		R7	-85 839.47	3 648 717.75
L8	-85 837.55	3 648 785.88		R8	-85 828.03	3 648 706.84
L9	-85 810.76	3 648 752.61		R9	-85 687.09	3 648 553.42
L10	-85 799.71	3 648 739.41		R10	-85 554.00	3 648 430.75
L11	-85 770.16	3 648 703.92		R11	-85 526.91	3 648 404.37
L12	-85 661.71	3 648 591.79		R12	-85 513.65	3 648 392.50
L13	-85 662.06	3 648 591.23		R13	-85 494.14	3 648 371.93
L14	-85 663.72	3 648 588.71		R14	-85 477.16	3 648 349.88
L15	-85 607.36	3 648 536.06		R15	-85 462.55	3 648 326.20
L16	-85 542.76	3 648 475.27		R16	-85 450.46	3 648 301.13
L17	-85 485.35	3 648 420.78		R17	-85 441.01	3 648 274.95
L18	-85 463.70	3 648 397.97		R18	-85 437.58	3 648 260.80
L19	-85 444.20	3 648 372.64		R19	-85 428.41	3 648 200.08
L20	-85 427.42	3 648 345.44		R20	-85 433.99	3 648 130.32
L21	-85 413.53	3 648 316.65		R21	-85 439.99	3 648 114.66
L22	-85 402.68	3 648 286.58		R22	-85 462.16	3 648 057.28
L23	-85 401.95	3 648 283.59		R23	-85 528.96	3 647 985.22
L24	-85 382.19	3 648 216.87		R24	-85 781.88	3 647 840.16
L25	-85 387.04	3 648 215.10		R25	-85 855.87	3 647 765.16
L26	-85 391.41	3 648 160.52		R26	-85 923.87	3 647 675.16
L27	-85 394.55	3 648 121.30		R27	-85 993.13	3 647 604.08
L28	-85 427.58	3 648 035.71		R28	-86 020.71	3 647 586.96
L29	-85 503.69	3 647 953.51		R29	-86 029.35	3 647 581.69
L30	-85 757.25	3 647 808.18		R30	-86 048.18	3 647 570.43
L31	-85 825.55	3 647 738.95		R31	-86 069.12	3 647 557.90
L32	-85 893.47	3 647 649.04		R32	-86 078.84	3 647 551.99
L33	-85 967.49	3 647 573.07		R33	-86 080.57	3 647 546.30
L34	-85 985.93	3 647 560.84		R34	-86 089.78	3 647 540.29
L35	-85 997.24	3 647 540.10		R35	-86 091.74	3 647 513.94
L36	-85 999.98	3 647 531.07		R36	-86 090.26	3 647 501.03
L37	-86 016.83	3 647 475.46		R37	-86 051.63	3 647 504.93
L38	-86 020.58	3 647 406.27		R38	-86 051.25	3 647 442.91
L39	-85 999.43	3 647 324.30		R39	-86 051.18	3 647 431.01
L40	-85 965.14	3 647 267.55		R40	-86 051.01	3 647 403.53
L41	-85 916.87	3 647 222.19		R41	-86 046.48	3 647 372.17
L42	-85 858.82	3 647 188.18		R42	-86 038.53	3 647 351.01
L43	-85 826.73	3 647 170.93		R43	-86 020.53	3 647 299.66
L44	-85 805.95	3 647 162.97		R44	-86 015.10	3 647 291.70
L45	-85 790.96	3 647 157.13		R45	-86 003.79	3 647 274.38
L46	-85 757.84	3 647 144.56		R46	-85 985.12	3 647 250.09
L47	-85 692.99	3 647 106.52		R47	-85 936.57	3 647 202.82
L48	-85 620.24	3 647 042.39		R48	-85 893.80	3 647 168.13
L49	-85 556.08	3 646 904.88		R49	-85 857.06	3 647 152.62
L50	-85 550.63	3 646 836.92		R50	-85 852.60	3 647 150.74
L51	-85 546.41	3 646 790.38		R51	-85 807.25	3 647 120.13
				Vel Sheet	21	Van of 34
				P1150/19		

PADRESERWE KOÖRDINATE / ROAD RESERVE CO-ORDINATES									
LINKERKANT/LEFT HAND SIDE					REGTERKANT/RIGHT HAND SIDE				
	Y		X	WG 27°		Y		X	
L52	-85 545.67	3	646 786.88		R52	-85 669.81	3	647 027.35	
L53	-85 536.88	3	646 745.11		R53	-85 650.58	3	647 000.17	
L54	-85 521.96	3	646 702.97		R54	-85 631.89	3	646 973.54	
L55	-85 518.05	3	646 692.14		R55	-85 614.28	3	646 932.44	
L56	-85 514.30	3	646 682.02		R56	-85 606.44	3	646 914.52	
L57	-85 495.29	3	646 650.94		R57	-85 587.70	3	646 827.25	
L58	-85 487.17	3	646 637.22		R58	-85 586.38	3	646 821.23	
L59	-85 479.13	3	646 623.89		R59	-85 583.77	3	646 809.39	
L60	-85 436.41	3	646 577.62		R60	-85 583.39	3	646 807.68	
L61	-85 264.40	3	646 472.57		R61	-85 574.06	3	646 714.67	
L62	-85 180.41	3	646 428.18		R62	-85 544.98	3	646 653.01	
L63	-85 171.71	3	646 422.13		R63	-85 539.61	3	646 641.61	
L64	-85 158.41	3	646 414.63		R64	-85 478.00	3	646 572.90	
L65	-85 124.64	3	646 395.89		R65	-85 422.52	3	646 525.21	
L66	-85 068.84	3	646 349.09		R66	-85 395.55	3	646 509.60	
L67	-85 031.95	3	646 302.08		R67	-85 172.09	3	646 387.36	
L68	-85 003.33	3	646 273.97		R68	-85 104.80	3	646 339.41	
L69	-84 947.95	3	646 170.16		R69	-85 063.54	3	646 288.11	
L70	-84 947.79	3	646 108.95		R70	-85 023.17	3	646 213.57	
L71	-84 947.77	3	646 080.63		R71	-85 008.84	3	646 177.91	
L72	-84 950.17	3	646 074.42		R72	-85 001.31	3	646 140.60	
L73	-84 970.30	3	646 019.49		R73	-85 019.83	3	646 119.81	
L74	-84 964.08	3	646 019.19		R74	-85 018.28	3	646 052.91	
L75	-84 979.56	3	645 966.17		R75	-85 012.50	3	646 041.27	
L76	-84 983.76	3	645 951.79		R76	-85 017.67	3	646 016.47	
L77	-85 000.57	3	645 883.22		R77	-85 012.10	3	646 016.26	
L78	-85 020.68	3	645 767.20		R78	-85 017.84	3	645 971.85	
L79	-85 029.21	3	645 635.79		R79	-85 020.04	3	645 966.40	
L80	-85 039.71	3	645 592.45		R80	-85 030.32	3	645 904.16	
L81	-85 041.65	3	645 541.38		R81	-85 032.69	3	645 876.82	
L82	-85 023.23	3	645 463.76		R82	-85 036.10	3	645 857.04	
L83	-85 031.79	3	645 408.43		R83	-85 058.24	3	645 761.20	
L84	-85 033.66	3	645 388.90		R84	-85 075.69	3	645 589.82	
L85	-85 028.06	3	645 365.57		R85	-85 080.92	3	645 449.56	
L86	-85 029.03	3	645 361.83		R86	-85 067.53	3	645 377.87	
L87	-85 029.07	3	645 359.73		R87	-85 064.33	3	645 319.08	
L88	-85 028.15	3	645 355.81		R88	-85 063.67	3	645 306.96	
L89	-85 023.82	3	645 346.68		R89	-85 053.25	3	645 237.18	
L90	-85 019.21	3	645 346.77		R90	-85 031.72	3	645 168.33	
L91	-85 014.08	3	645 311.78		R91	-85 011.62	3	645 100.25	
L92	-85 003.91	3	645 269.15		R92	-84 993.55	3	645 033.73	
L93	-84 988.53	3	645 170.58		R93	-84 977.55	3	644 984.18	
L94	-84 987.35	3	645 140.89		R94	-84 971.64	3	644 965.89	
L95	-84 987.34	3	645 130.49		R95	-84 944.49	3	644 900.95	
L96	-84 984.84	3	645 118.94		R96	-84 932.16	3	644 872.63	
L97	-84 984.23	3	645 115.16		R97	-84 879.51	3	644 719.19	
L98	-84 921.55	3	644 955.78		R98	-84 873.89	3	644 687.70	
L99	-84 887.99	3	644 894.86		R99	-84 856.10	3	644 649.92	
L100	-84 858.85	3	644 758.70		R100	-84 732.64	3	644 290.85	
L101	-84 751.67	3	644 453.04		R101	-84 729.42	3	644 277.24	
L102	-84 699.48	3	644 280.93		R102	-84 728.83	3	644 270.94	
					<div> <div>Vel Sheet</div> <div>22</div> <div>Van of</div> <div>34</div> <div>P1150/19</div> </div>				

PADRESERVE KOÖRDINATE / ROAD RESERVE CO-ORDINATES									
LINKERKANT/LEFT HAND SIDE					REGTERKANT/RIGHT HAND SIDE				
	Y		X	WG 27°		Y		X	
L103	-84 673.30	3	644 210.81		R103	-84 717.55	3	644 239.02	
L104	-84 665.32	3	644 160.65		R104	-84 699.59	3	644 131.06	
L105	-84 642.36	3	644 094.57		R105	-84 675.24	3	644 044.37	
L106	-84 633.35	3	644 045.24		R106	-84 633.94	3	643 916.50	
L107	-84 609.32	3	643 959.06		R107	-84 611.42	3	643 872.49	
L108	-84 567.26	3	643 852.75		R108	-84 585.44	3	643 823.42	
L109	-84 463.56	3	643 753.70		R109	-84 572.46	3	643 798.90	
L110	-84 411.35	3	643 714.51		R110	-84 543.87	3	643 768.44	
L111	-84 365.46	3	643 701.71		R111	-84 517.10	3	643 745.87	
L112	-84 088.43	3	643 685.68		R112	-84 497.20	3	643 725.00	
L113	-84 018.10	3	643 667.77		R113	-84 487.44	3	643 716.55	
L114	-83 948.98	3	643 648.50		R114	-84 423.42	3	643 685.82	
L115	-83 936.10	3	643 647.81		R115	-84 385.21	3	643 672.29	
L116	-83 883.53	3	643 614.88		R116	-84 374.30	3	643 668.43	
L117	-83 865.63	3	643 604.35		R117	-84 364.28	3	643 664.88	
L118	-83 792.52	3	643 547.88		R118	-84 051.61	3	643 639.16	
L119	-83 734.17	3	643 504.41		R119	-84 017.90	3	643 631.35	
L120	-83 706.69	3	643 473.20		R120	-83 953.08	3	643 608.76	
L121	-83 677.35	3	643 431.68		R121	-83 894.83	3	643 580.86	
L122	-83 626.18	3	643 377.43		R122	-83 835.32	3	643 540.83	
L123	-83 589.85	3	643 287.80		R123	-83 731.19	3	643 445.51	
L124	-83 575.28	3	643 222.09		R124	-83 698.17	3	643 403.04	
L125	-83 570.77	3	643 196.50		R125	-83 670.40	3	643 357.96	
L126	-83 562.89	3	643 156.00		R126	-83 661.99	3	643 343.83	
L127	-83 518.63	3	643 006.61		R127	-83 634.15	3	643 283.99	
L128	-83 507.37	3	642 975.06		R128	-83 612.62	3	643 219.23	
L129	-83 498.41	3	642 949.95		R129	-83 575.67	3	643 093.96	
L130	-83 456.49	3	642 893.78		R130	-83 560.13	3	643 021.50	
L131	-83 419.20	3	642 840.63		R131	-83 561.30	3	642 984.76	
L132	-83 406.33	3	642 813.48		R132	-83 540.77	3	642 950.28	
L133	-83 369.74	3	642 733.41		R133	-83 511.40	3	642 874.77	
L134	-83 267.53	3	642 638.19		R134	-83 491.79	3	642 824.37	
L135	-83 155.05	3	642 566.19		R135	-83 475.46	3	642 822.34	
L136	-83 094.13	3	642 534.94		R136	-83 432.29	3	642 759.51	
L137	-83 028.50	3	642 509.78		R137	-83 367.39	3	642 689.73	
L138	-82 961.45	3	642 492.75		R138	-83 316.83	3	642 630.43	
L139	-82 896.84	3	642 487.08		R139	-83 202.10	3	642 540.66	
L140	-82 529.81	3	642 469.35		R140	-82 899.42	3	642 424.21	
L141	-81 956.60	3	642 460.98		R141	-82 856.62	3	642 425.25	
L142	-81 901.40	3	642 481.04		R142	-82 784.84	3	642 443.81	
L143	-81 460.07	3	642 456.10		R143	-82 616.78	3	642 441.16	
L144	-81 459.79	3	642 451.65		R144	-82 540.96	3	642 440.54	
L145	-81 458.13	3	642 429.90		R145	-82 535.74	3	642 440.40	
L146	-81 227.08	3	642 362.71		R146	-82 515.41	3	642 439.80	
L147	-80 858.18	3	642 256.91		R147	-82 456.79	3	642 436.91	
L148	-80 845.76	3	642 251.63		R148	-82 386.82	3	642 437.93	
L149	-80 832.78	3	642 246.14		R149	-81 967.13	3	642 431.45	
L150	-80 792.18	3	642 229.08		R150	-81 923.79	3	642 430.91	
L151	-80 729.52	3	642 192.59		R151	-81 823.64	3	642 429.55	
L152	-80 716.87	3	642 182.61		R152	-81 656.73	3	642 427.05	
L153	-80 689.47	3	642 161.33		R153	-81 520.11	3	642 413.76	
Vel Sheet 23					Van of 34		P1150/19		

PADRESERWE KOÖRDINATE / ROAD RESERVE CO-ORDINATES									
LINKERKANT/LEFT HAND SIDE					REGTERKANT/RIGHT HAND SIDE				
	Y		X	WG 27°		Y		X	
L154	-80 672.49	3	642	148.31	R154	-81 467.08	3	642	401.72
L155	-80 644.85	3	642	120.13	R155	-81 442.12	3	642	394.37
L156	-80 623.80	3	642	098.82	R156	-81 236.07	3	642	335.34
L157	-80 621.97	3	642	096.97	R157	-81 207.33	3	642	327.11
L158	-80 576.98	3	642	037.81	R158	-80 904.42	3	642	238.79
L159	-80 567.81	3	642	021.37	R159	-80 840.72	3	642	217.11
L160	-80 543.02	3	641	978.17	R160	-80 786.50	3	642	190.61
L161	-80 532.45	3	641	957.96	R161	-80 780.10	3	642	187.48
L162	-80 502.69	3	641	904.58	R162	-80 725.90	3	642	151.87
L163	-80 493.68	3	641	888.94	R163	-80 672.00	3	642	105.22
L164	-80 132.73	3	641	236.18	R164	-80 617.34	3	642	040.23
L165	-80 099.57	3	641	175.99	R165	-80 588.86	3	641	998.44
L166	-79 831.94	3	640	691.38	R166	-80 574.20	3	641	971.90
L167	-79 795.43	3	640	631.75	R167	-80 465.07	3	641	774.20
L168	-79 776.03	3	640	595.95	R168	-80 209.01	3	641	310.96
L169	-79 744.81	3	640	534.02	R169	-80 106.46	3	641	125.80
L170	-79 709.11	3	640	473.47	R170	-80 095.39	3	641	105.79
L171	-79 677.21	3	640	423.30	R171	-79 741.39	3	640	464.04
L172	-79 609.92	3	640	293.21	R172	-79 676.76	3	640	348.78
L173	-79 604.16	3	640	282.15	R173	-79 650.68	3	640	301.82
L174	-79 549.04	3	640	174.93	R174	-79 619.38	3	640	244.85
L175	-79 478.82	3	640	087.27	R175	-79 578.59	3	640	159.71
L176	-79 498.81	3	640	045.12	R176	-79 559.79	3	640	106.72
L177	-79 496.96	3	640	010.50	R177	-79 554.46	3	640	091.45
L178	-79 496.65	3	639	994.34	R178	-79 533.49	3	640	014.63
L179	-79 490.11	3	639	956.86	R179	-79 527.71	3	639	984.17
L180	-79 483.38	3	639	885.79	R180	-79 523.07	3	639	959.69
L181	-79 482.01	3	639	814.24	R181	-79 520.98	3	639	943.19
L182	-79 486.35	3	639	742.84	R182	-79 517.00	3	639	912.78
L183	-79 496.12	3	639	672.86	R183	-79 512.73	3	639	844.37
L184	-79 511.92	3	639	602.90	R184	-79 514.70	3	639	775.43
L185	-79 532.80	3	639	535.07	R185	-79 521.62	3	639	707.30
L186	-79 559.41	3	639	469.01	R186	-79 534.85	3	639	639.57
L187	-79 591.12	3	639	404.57	R187	-79 587.45	3	639	481.60
L188	-79 624.35	3	639	342.28	R188	-79 622.79	3	639	421.78
L189	-79 660.62	3	639	282.64	R189	-79 679.30	3	639	327.12
L190	-79 700.57	3	639	218.58	R190	-79 730.17	3	639	243.08
L191	-79 756.39	3	639	127.38	R191	-79 798.46	3	639	120.74
L192	-79 792.68	3	639	067.78	R192	-79 834.26	3	639	062.08
L193	-79 828.65	3	639	007.12	R193	-79 838.14	3	639	055.14
L194	-79 844.62	3	638	963.25	R194	-79 851.07	3	639	032.00
L195	-79 861.12	3	638	918.71	R195	-79 858.36	3	639	017.24
L196	-79 878.14	3	638	705.50	R196	-79 874.79	3	638	978.59
L197	-79 880.32	3	638	631.05	R197	-79 891.86	3	638	926.90
L198	-79 881.42	3	638	588.91	R198	-79 900.87	3	638	876.97
L199	-79 881.83	3	638	570.69	R199	-79 906.25	3	638	826.46
L200	-79 882.73	3	638	524.81	R200	-79 906.48	3	638	786.18
L201	-79 886.65	3	638	381.15	R201	-79 907.28	3	638	753.87
L202	-79 889.70	3	638	265.31	R202	-79 907.67	3	638	737.87
L203	-79 889.20	3	638	174.59	R203	-79 908.27	3	638	715.40
L204	-79 874.94	3	638	082.17	R204	-79 911.34	3	638	666.90
Vel Sheet 24					Van of 34		P1150/19		

PADRESERVE KOÖRDINATE / ROAD RESERVE CO-ORDINATES									
LINKERKANT/LEFT HAND SIDE					REGTERKANT/RIGHT HAND SIDE				
	Y		X	WG 27°		Y		X	
L205	-79 869.25	3	638 010.60		R205	-79 910.95	3	638 608.68	
L206	-79 881.74	3	637 938.50		R206	-79 912.40	3	638 557.17	
L207	-79 925.05	3	637 843.55		R207	-79 926.43	3	638 416.37	
L208	-79 951.72	3	637 706.98		R208	-79 930.64	3	638 354.27	
L209	-79 968.97	3	637 639.05		R209	-79 929.08	3	638 284.77	
L210	-79 982.39	3	637 570.38		R210	-79 920.89	3	638 213.83	
L211	-79 991.10	3	637 490.47		R211	-79 922.86	3	638 138.78	
L212	-80 034.41	3	637 300.86		R212	-79 925.61	3	638 076.02	
L213	-80 033.51	3	637 223.64		R213	-79 931.35	3	638 007.27	
L214	-80 067.97	3	637 133.29		R214	-79 941.59	3	637 938.83	
L215	-80 128.23	3	636 825.00		R215	-79 955.52	3	637 865.09	
L216	-80 137.55	3	636 755.29		R216	-79 965.71	3	637 821.99	
L217	-80 146.77	3	636 687.54		R217	-79 985.80	3	637 777.73	
L218	-80 150.81	3	636 618.12		R218	-80 037.19	3	637 520.32	
L219	-80 150.09	3	636 549.81		R219	-80 036.65	3	637 474.87	
L220	-80 146.31	3	636 481.47		R220	-80 046.19	3	637 399.70	
L221	-80 137.65	3	636 413.71		R221	-80 062.10	3	637 321.04	
L222	-80 121.92	3	636 346.46		R222	-80 077.56	3	637 242.64	
L223	-80 101.44	3	636 280.61		R223	-80 103.12	3	637 111.11	
L224	-80 076.17	3	636 216.98		R224	-80 106.15	3	637 095.29	
L225	-80 046.58	3	636 155.18		R225	-80 130.85	3	636 968.22	
L226	-79 973.14	3	636 037.52		R226	-80 180.90	3	636 837.79	
L227	-79 930.79	3	635 983.57		R227	-80 181.80	3	636 804.26	
L228	-79 884.61	3	635 933.29		R228	-80 196.88	3	636 459.91	
L229	-79 833.98	3	635 885.36		R229	-80 182.78	3	636 399.12	
L230	-79 773.08	3	635 836.55		R230	-80 170.69	3	636 349.72	
L231	-79 724.16	3	635 802.25		R231	-80 157.64	3	636 300.20	
L232	-79 665.06	3	635 766.73		R232	-80 138.36	3	636 245.79	
L233	-79 603.82	3	635 736.00		R233	-80 101.80	3	636 159.89	
L234	-79 540.65	3	635 708.30		R234	-80 045.41	3	636 038.86	
L235	-79 322.00	3	635 616.64		R235	-80 029.37	3	636 004.85	
L236	-79 037.76	3	635 500.57		R236	-79 934.21	3	635 940.35	
L237	-78 950.88	3	635 466.35		R237	-79 831.68	3	635 842.63	
L238	-78 659.17	3	635 354.42		R238	-79 789.60	3	635 810.47	
L239	-78 603.53	3	635 333.04		R239	-79 774.81	3	635 799.17	
L240	-78 496.89	3	635 293.65		R240	-79 579.43	3	635 692.02	
L241	-77 951.76	3	635 298.85		R241	-78 977.52	3	635 431.21	
L242	-77 871.79	3	635 276.04		R242	-78 763.05	3	635 338.36	
L243	-77 854.93	3	635 271.11		R243	-78 678.81	3	635 303.05	
L244	-77 719.39	3	635 193.32		R244	-78 670.78	3	635 299.64	
L245	-77 609.65	3	635 129.03		R245	-78 490.01	3	635 258.85	
L246	-77 525.96	3	635 049.15		R246	-78 287.08	3	635 255.25	
L247	-77 460.75	3	634 975.06		R247	-78 108.40	3	635 256.57	
L248	-77 413.61	3	634 908.44		R248	-78 067.65	3	635 255.73	
L249	-77 378.26	3	634 846.79		R249	-77 972.75	3	635 235.59	
L250	-77 363.88	3	634 830.13		R250	-77 915.72	3	635 225.38	
L251	-77 346.28	3	634 794.12		R251	-77 838.96	3	635 210.07	
L252	-77 343.02	3	634 771.90		R252	-77 780.73	3	635 186.71	
L253	-77 132.45	3	634 394.93		R253	-77 773.16	3	635 181.07	
L254	-77 032.17	3	634 308.99		R254	-77 762.60	3	635 178.21	
L255	-76 932.58	3	634 254.26		R255	-77 713.73	3	635 152.86	
Vel Sheet 25					Van of 34		P1150/19		

PADRESERWE KOÖRDINATE / ROAD RESERVE CO-ORDINATES									
LINKERKANT/LEFT HAND SIDE					REGTERKANT/RIGHT HAND SIDE				
	Y		X	WG 27°		Y		X	
L256	-76 838.30	3	634	224.16	R256	-77 633.49	3	635	097.23
L257	-76 819.53	3	634	218.22	R257	-77 586.01	3	635	061.76
L258	-76 666.97	3	634	208.28	R258	-77 530.13	3	635	007.56
L259	-76 438.21	3	634	202.72	R259	-77 413.91	3	634	809.02
L260	-76 031.72	3	634	164.27	R260	-77 289.63	3	634	593.79
L261	-75 876.65	3	634	155.31	R261	-77 238.95	3	634	490.17
L262	-75 817.26	3	634	159.43	R262	-77 175.72	3	634	372.58
L263	-75 702.81	3	634	182.93	R263	-77 136.41	3	634	332.16
L264	-75 539.35	3	634	248.54	R264	-77 138.70	3	634	310.96
L265	-75 455.68	3	634	286.62	R265	-77 140.79	3	634	307.10
L266	-75 397.74	3	634	304.08	R266	-77 119.61	3	634	292.09
L267	-75 357.43	3	634	313.24	R267	-77 056.38	3	634	272.35
L268	-75 352.14	3	634	314.12	R268	-76 993.97	3	634	236.61
L269	-75 295.48	3	634	322.45	R269	-76 926.66	3	634	209.73
L270	-75 285.07	3	634	321.84	R270	-76 846.95	3	634	190.09
L271	-75 212.40	3	634	317.21	R271	-76 725.21	3	634	182.08
L272	-75 123.68	3	634	304.62	R272	-76 638.75	3	634	176.37
L273	-75 039.36	3	634	256.20	R273	-76 451.85	3	634	162.94
L274	-75 019.75	3	634	244.70	R274	-76 246.28	3	634	150.12
L275	-74 842.82	3	634	112.87	R275	-76 126.19	3	634	135.13
L276	-74 778.58	3	634	068.59	R276	-76 106.73	3	634	141.12
L277	-74 708.88	3	634	034.96	R277	-75 927.27	3	634	128.69
L278	-74 634.58	3	634	014.44	R278	-75 825.73	3	634	123.92
L279	-74 444.63	3	633	980.95	R279	-75 779.08	3	634	127.08
L280	-74 311.89	3	633	944.58	R280	-75 763.11	3	634	129.38
L281	-74 234.74	3	633	913.35	R281	-75 666.98	3	634	160.55
L282	-74 108.08	3	633	849.64	R282	-75 443.57	3	634	254.41
L283	-74 048.16	3	633	810.28	R283	-75 379.84	3	634	275.57
L284	-73 991.54	3	633	767.73	R284	-75 312.56	3	634	286.06
L285	-73 922.30	3	633	707.48	R285	-75 245.63	3	634	287.96
L286	-73 848.78	3	633	617.20	R286	-75 178.54	3	634	278.15
L287	-73 794.19	3	633	558.23	R287	-75 113.91	3	634	258.15
L288	-73 751.34	3	633	484.83	R288	-75 069.84	3	634	237.92
L289	-73 708.54	3	633	455.34	R289	-75 028.47	3	634	212.73
L290	-73 692.24	3	633	443.84	R290	-74 845.77	3	634	075.65
L291	-73 683.13	3	633	423.10	R291	-74 812.77	3	634	050.45
L292	-73 659.39	3	633	276.07	R292	-74 748.59	3	634	016.65
L293	-73 603.76	3	633	153.49	R293	-74 681.83	3	633	989.85
L294	-73 553.75	3	633	064.17	R294	-74 620.80	3	633	978.80
L295	-73 521.67	3	633	017.77	R295	-74 482.88	3	633	955.53
L296	-73 517.91	3	633	012.54	R296	-74 424.77	3	633	943.61
L297	-72 886.33	3	632	099.94	R297	-74 367.28	3	633	928.72
L298	-72 857.46	3	632	067.08	R298	-74 293.50	3	633	901.29
L299	-72 809.38	3	632	010.44	R299	-74 252.77	3	633	885.53
L300	-72 789.65	3	631	987.77	R300	-74 214.70	3	633	861.66
L301	-72 767.44	3	631	962.29	R301	-74 110.82	3	633	784.32
L302	-72 738.65	3	631	932.84	R302	-73 959.03	3	633	669.14
L303	-72 614.64	3	631	805.30	R303	-73 880.77	3	633	608.93
L304	-72 287.42	3	631	489.25	R304	-73 847.04	3	633	560.58
L305	-71 492.36	3	630	721.82	R305	-73 827.21	3	633	526.48
L306	-71 413.58	3	630	661.71	R306	-73 623.61	3	633	117.61
					<div> <div>Vel Sheet</div> <div>26</div> <div>Van of</div> <div>34</div> <div>P1150/19</div> </div>				

PADRESERVE KOÖRDINATE / ROAD RESERVE CO-ORDINATES									
LINKERKANT/LEFT HAND SIDE					REGTERKANT/RIGHT HAND SIDE				
	Y		X	WG 27°		Y		X	
L307	-71 136.68	3	630	476.62	R307	-73 596.16	3	633	068.07
L308	-71 052.81	3	630	421.78	R308	-73 542.52	3	632	977.34
L309	-70 982.95	3	630	384.71	R309	-73 462.29	3	632	861.83
L310	-70 959.39	3	630	377.05	R310	-73 453.23	3	632	848.89
L311	-70 917.77	3	630	363.29	R311	-73 336.79	3	632	681.24
L312	-70 583.18	3	630	257.04	R312	-73 299.92	3	632	622.24
L313	-70 394.73	3	630	197.20	R313	-73 260.41	3	632	564.77
L314	-70 368.93	3	630	189.47	R314	-73 194.56	3	632	476.18
L315	-70 345.17	3	630	182.53	R315	-73 052.99	3	632	271.48
L316	-70 258.24	3	630	156.85	R316	-72 896.15	3	632	035.17
L317	-70 163.59	3	630	128.73	R317	-72 800.32	3	631	931.13
L318	-70 086.50	3	630	099.95	R318	-72 767.79	3	631	898.13
L319	-70 061.63	3	630	089.95	R319	-72 754.05	3	631	884.20
L320	-70 028.15	3	630	076.40	R320	-72 729.47	3	631	862.40
L321	-70 021.24	3	630	073.60	R321	-72 647.26	3	631	785.87
L322	-69 994.89	3	630	062.94	R322	-72 579.12	3	631	725.65
L323	-69 974.68	3	630	054.76	R323	-72 178.29	3	631	338.70
L324	-69 968.54	3	630	052.27	R324	-72 046.34	3	631	211.55
L325	-69 942.18	3	630	041.61	R325	-71 860.22	3	631	031.98
L326	-69 939.08	3	630	040.35	R326	-71 775.63	3	630	950.41
L327	-69 897.55	3	630	000.18	R327	-71 750.42	3	630	926.03
L328	-69 825.41	3	629	904.07	R328	-71 478.87	3	630	664.73
L329	-69 784.67	3	629	849.79	R329	-71 423.99	3	630	617.86
L330	-69 766.88	3	629	821.53	R330	-71 369.90	3	630	573.08
L331	-69 713.20	3	629	736.29	R331	-71 313.14	3	630	530.39
L332	-69 700.32	3	629	715.83	R332	-71 255.90	3	630	490.44
L333	-69 646.65	3	629	630.60	R333	-71 196.15	3	630	452.39
L334	-69 593.01	3	629	545.49	R334	-71 160.12	3	630	433.37
L335	-69 580.12	3	629	524.90	R335	-71 005.20	3	630	360.97
L336	-69 526.57	3	629	439.54	R336	-70 976.79	3	630	347.69
L337	-69 473.06	3	629	354.25	R337	-70 911.05	3	630	321.92
L338	-69 460.20	3	629	333.75	R338	-70 844.46	3	630	298.92
L339	-69 433.07	3	629	290.28	R339	-70 696.90	3	630	254.88
L340	-69 405.02	3	629	249.38	R340	-70 667.72	3	630	246.32
L341	-69 394.40	3	629	233.93	R341	-70 555.61	3	630	213.20
L342	-69 301.56	3	629	131.77	R342	-70 540.12	3	630	208.83
L343	-69 216.46	3	629	065.81	R343	-70 172.58	3	630	100.10
L344	-69 193.10	3	629	047.81	R344	-70 099.47	3	630	072.85
L345	-69 071.58	3	628	983.90	R345	-69 952.50	3	629	979.73
L346	-68 998.44	3	628	957.83	R346	-69 926.74	3	629	960.62
L347	-68 940.89	3	628	942.30	R347	-69 904.91	3	629	944.09
L348	-68 804.93	3	628	923.81	R348	-69 853.34	3	629	888.53
L349	-68 725.93	3	628	924.14	R349	-69 838.25	3	629	872.27
L350	-68 598.75	3	628	931.71	R350	-69 836.29	3	629	869.59
L351	-68 466.58	3	628	939.65	R351	-69 821.14	3	629	848.89
L352	-68 241.91	3	628	953.73	R352	-69 818.07	3	629	844.69
L353	-68 196.17	3	628	956.59	R353	-69 809.10	3	629	832.43
L354	-68 172.10	3	628	958.10	R354	-69 792.61	3	629	807.21
L355	-68 132.07	3	628	960.10	R355	-69 737.42	3	629	722.83
L356	-68 092.25	3	628	962.25	R356	-69 724.76	3	629	702.23
L357	-68 025.33	3	628	963.39	R357	-69 672.21	3	629	616.37
					<div> <div>Vel Sheet</div> <div>27</div> <div>Van of</div> <div>34</div> </div> <div>P1150/19</div>				

PADRESERWE KOÖRDINATE / ROAD RESERVE CO-ORDINATES						
LINKERKANT/LEFT HAND SIDE				REGTERKANT/RIGHT HAND SIDE		
	Y	X	WG 27°		Y	X
L358	-68 008.23	3 628 963.05		R358	-69 619.66	3 629 530.52
L359	-67 957.91	3 628 962.04		R359	-69 606.79	3 629 509.99
L360	-67 891.39	3 628 958.39		R360	-69 553.27	3 629 424.66
L361	-67 816.60	3 628 951.85		R361	-69 499.79	3 629 339.38
L362	-67 701.25	3 628 941.86		R362	-69 486.74	3 629 318.98
L363	-67 588.28	3 628 931.51		R363	-69 432.92	3 629 233.85
L364	-67 545.44	3 628 957.28		R364	-69 420.48	3 629 214.17
L365	-67 535.14	3 628 939.70		R365	-69 370.25	3 629 158.29
L366	-67 544.08	3 628 927.81		R366	-69 324.54	3 629 108.01
L367	-67 389.00	3 628 913.96		R367	-69 230.05	3 629 034.50
L368	-67 272.11	3 628 903.55		R368	-69 211.21	3 629 020.30
L369	-67 153.89	3 628 893.17		R369	-69 084.81	3 628 953.80
L370	-67 022.57	3 628 881.18		R370	-69 007.48	3 628 928.27
L371	-66 898.05	3 628 870.03		R371	-68 986.30	3 628 921.45
L372	-66 866.73	3 628 864.89		R372	-68 948.72	3 628 910.16
L373	-66 835.63	3 628 858.66		R373	-68 807.03	3 628 890.94
L374	-66 804.44	3 628 850.63		R374	-68 726.89	3 628 894.08
L375	-66 775.81	3 628 841.81		R375	-68 466.41	3 628 909.64
L376	-66 746.61	3 628 831.18		R376	-68 270.63	3 628 921.71
L377	-66 690.01	3 628 805.96		R377	-68 160.58	3 628 928.69
L378	-66 629.45	3 628 770.92		R378	-68 107.52	3 628 934.07
L379	-66 579.87	3 628 735.76		R379	-67 960.35	3 628 932.13
L380	-66 533.99	3 628 695.94		R380	-67 916.97	3 628 929.69
L381	-66 490.95	3 628 651.20		R381	-67 908.17	3 628 929.19
L382	-66 443.52	3 628 597.87		R382	-67 818.17	3 628 922.00
L383	-66 377.01	3 628 523.03		R383	-67 693.74	3 628 910.95
L384	-66 304.72	3 628 442.07		R384	-67 578.62	3 628 900.85
L385	-66 261.96	3 628 393.66		R385	-67 415.28	3 628 886.39
L386	-66 189.61	3 628 327.99		R386	-67 237.51	3 628 870.55
L387	-65 719.17	3 628 080.19		R387	-67 154.71	3 628 862.87
L388	-65 703.92	3 628 073.29		R388	-67 047.69	3 628 853.66
L389	-65 633.72	3 628 033.60		R389	-66 889.60	3 628 838.53
L390	-65 577.54	3 627 995.47		R390	-66 840.43	3 628 829.11
L391	-65 555.71	3 627 979.97		R391	-66 755.99	3 628 802.39
L392	-65 346.19	3 627 830.92		R392	-66 701.77	3 628 778.42
L393	-65 174.34	3 627 709.11		R393	-66 624.37	3 628 720.37
L394	-64 767.11	3 627 419.38		R394	-66 553.93	3 628 673.45
L395	-64 151.86	3 626 980.88		R395	-66 486.19	3 628 595.38
L396	-63 333.67	3 626 397.65		R396	-66 395.95	3 628 496.09
L397	-63 218.82	3 626 323.77		R397	-66 329.99	3 628 423.24
L398	-63 108.33	3 626 276.21		R398	-66 300.66	3 628 390.83
L399	-62 992.26	3 626 244.32		R399	-66 293.36	3 628 382.66
L400	-62 872.68	3 626 228.12		R400	-66 286.46	3 628 375.17
L401	-62 746.79	3 626 232.62		R401	-66 279.81	3 628 367.83
L402	-62 744.26	3 626 232.80		R402	-66 183.99	3 628 278.45
L403	-62 741.17	3 626 230.64		R403	-66 133.66	3 628 243.32
L404	-62 582.71	3 626 244.69		R404	-65 695.52	3 628 035.11
L405	-62 563.10	3 626 245.90		R405	-65 563.12	3 627 948.66
L406	-61 997.01	3 626 285.13		R406	-65 362.14	3 627 805.72
L407	-61 863.77	3 626 292.82		R407	-65 191.50	3 627 684.46
L408	-61 861.14	3 626 292.39		R408	-64 174.61	3 626 960.82
				Vel Sheet	28 of	34 P1150/19

PADRESERWE KOÖRDINATE / ROAD RESERVE CO-ORDINATES									
LINKERKANT/LEFT HAND SIDE					REGTERKANT/RIGHT HAND SIDE				
	Y		X	WG 27°		Y		X	
L409	-61 685.21	3	626 263.13		R409	-63 301.77	3	626 339.20	
L410	-61 606.97	3	626 243.08		R410	-63 233.41	3	626 295.40	
L411	-61 476.28	3	626 228.74		R411	-63 174.11	3	626 265.77	
L412	-61 459.59	3	626 220.56		R412	-63 106.88	3	626 239.27	
L413	-61 358.40	3	626 132.44		R413	-63 028.41	3	626 216.59	
L414	-61 291.91	3	626 090.09		R414	-62 969.35	3	626 205.37	
L415	-61 195.67	3	626 012.53		R415	-62 940.40	3	626 202.62	
L416	-61 148.86	3	625 968.16		R416	-62 830.17	3	626 172.31	
L417	-61 108.48	3	625 924.78		R417	-62 797.95	3	626 174.49	
L418	-61 032.09	3	625 827.13		R418	-62 751.69	3	626 186.10	
L419	-60 967.30	3	625 722.04		R419	-62 660.43	3	626 208.72	
L420	-60 916.27	3	625 612.38		R420	-62 162.14	3	626 243.49	
L421	-60 850.86	3	625 445.97		R421	-61 987.86	3	626 255.56	
L422	-60 604.32	3	624 837.62		R422	-61 810.90	3	626 252.99	
L423	-60 313.64	3	624 120.93		R423	-61 633.73	3	626 219.32	
L424	-60 286.45	3	624 056.64		R424	-61 464.76	3	626 156.23	
L425	-60 256.72	3	623 998.40		R425	-61 309.35	3	626 064.39	
L426	-60 252.13	3	623 978.55		R426	-61 196.99	3	625 969.31	
L427	-60 228.28	3	623 915.33		R427	-61 167.02	3	625 940.70	
L428	-60 209.08	3	623 863.96		R428	-61 057.85	3	625 808.48	
L429	-59 899.56	3	623 099.49		R429	-60 946.05	3	625 600.71	
L430	-59 754.79	3	622 741.91		R430	-60 888.73	3	625 462.07	
L431	-59 542.86	3	622 218.40		R431	-60 620.44	3	624 795.64	
L432	-59 495.72	3	622 100.24		R432	-60 430.36	3	624 328.94	
L433	-59 443.03	3	621 970.13		R433	-60 344.88	3	624 117.96	
L434	-59 384.61	3	621 830.80		R434	-60 227.82	3	623 829.81	
L435	-59 046.01	3	620 986.17		R435	-60 045.38	3	623 379.37	
L436	-59 041.44	3	620 974.66		R436	-59 938.66	3	623 116.09	
L437	-59 014.79	3	620 908.97		R437	-59 778.27	3	622 719.99	
L438	-58 885.25	3	620 587.90		R438	-59 638.95	3	622 374.08	
L439	-58 843.98	3	620 504.08		R439	-59 608.37	3	622 296.14	
L440	-58 804.14	3	620 448.26		R440	-59 569.80	3	622 203.92	
L441	-58 467.74	3	620 111.68		R441	-59 499.92	3	622 031.12	
L442	-58 391.82	3	620 041.93		R442	-59 495.38	3	622 019.63	
L443	-58 270.95	3	619 919.53		R443	-59 470.03	3	621 956.97	
L444	-58 210.93	3	619 861.81		R444	-59 392.05	3	621 759.40	
L445	-58 028.66	3	619 686.54		R445	-59 034.99	3	620 877.91	
L446	-57 805.82	3	619 465.39		R446	-58 913.00	3	620 576.76	
L447	-57 765.69	3	619 426.51		R447	-58 869.89	3	620 488.86	
L448	-57 550.99	3	619 217.12		R448	-58 858.70	3	620 471.15	
L449	-57 477.28	3	619 152.19		R449	-58 849.32	3	620 456.05	
L450	-57 399.40	3	619 093.73		R450	-58 802.36	3	620 398.10	
L451	-57 315.06	3	619 041.12		R451	-58 743.80	3	620 339.17	
L452	-57 227.53	3	618 996.52		R452	-58 588.76	3	620 187.87	
L453	-57 162.51	3	618 968.53		R453	-58 489.68	3	620 090.85	
L454	-57 098.72	3	618 945.53		R454	-58 291.33	3	619 897.70	
L455	-56 986.95	3	618 912.71		R455	-58 208.76	3	619 817.01	
L456	-56 818.94	3	618 889.92		R456	-58 201.79	3	619 810.16	
L457	-56 518.98	3	618 872.57		R457	-58 189.88	3	619 798.16	
L458	-56 502.84	3	618 871.59		R458	-58 052.28	3	619 659.53	
L459	-56 143.69	3	618 851.69		R459	-57 827.75	3	619 445.05	
Vel Sheet 29					Van of 34		P1150/19		

PADRESERWE KOÖRDINATE / ROAD RESERVE CO-ORDINATES									
LINKERKANT/LEFT HAND SIDE					REGTERKANT/RIGHT HAND SIDE				
	Y		X	WG 27°		Y		X	
L460	-56 127.88	3	618 850.43		R460	-57 787.01	3	619 405.30	
L461	-56 103.81	3	618 849.14		R461	-57 562.17	3	619 186.26	
L462	-56 018.31	3	618 848.34		R462	-57 505.64	3	619 109.59	
L463	-55 804.51	3	618 832.15		R463	-57 504.28	3	619 107.74	
L464	-55 342.59	3	618 806.15		R464	-57 493.16	3	619 092.68	
L465	-55 147.65	3	618 795.02		R465	-57 469.93	3	619 086.43	
L466	-55 131.57	3	618 794.27		R466	-57 463.25	3	619 084.63	
L467	-55 122.66	3	618 793.76		R467	-57 424.93	3	619 059.86	
L468	-54 825.83	3	618 776.90		R468	-57 359.07	3	619 031.80	
L469	-54 532.41	3	618 803.59		R469	-57 273.23	3	618 984.77	
L470	-54 433.60	3	618 826.10		R470	-57 187.22	3	618 945.92	
L471	-54 084.27	3	618 910.72		R471	-57 123.35	3	618 919.01	
L472	-54 023.87	3	618 920.29		R472	-57 075.60	3	618 906.07	
L473	-53 956.34	3	618 922.08		R473	-57 058.71	3	618 900.86	
L474	-53 910.60	3	618 925.40		R474	-56 821.02	3	618 858.77	
L475	-53 873.50	3	618 929.00		R475	-56 655.12	3	618 849.53	
L476	-53 844.45	3	618 931.82		R476	-56 504.48	3	618 841.62	
L477	-53 798.70	3	618 936.26		R477	-56 129.10	3	618 820.62	
L478	-53 774.71	3	618 925.20		R478	-56 067.62	3	618 813.17	
L479	-53 763.52	3	618 923.34		R479	-55 806.36	3	618 802.17	
L480	-53 751.68	3	618 921.36		R480	-55 378.46	3	618 778.18	
L481	-53 698.39	3	618 912.47		R481	-55 149.68	3	618 765.35	
L482	-53 660.85	3	618 906.20		R482	-55 133.77	3	618 764.19	
L483	-53 586.36	3	618 897.64		R483	-55 122.40	3	618 763.56	
L484	-53 442.77	3	618 907.89		R484	-54 827.68	3	618 747.13	
L485	-53 423.52	3	618 936.07		R485	-54 678.15	3	618 738.83	
L486	-53 287.28	3	618 983.67		R486	-54 434.54	3	618 795.12	
L487	-53 318.22	3	619 013.12		R487	-54 116.37	3	618 868.34	
L488	-53 379.41	3	619 010.06		R488	-54 031.67	3	618 881.88	
L489	-53 076.22	3	619 081.08		R489	-53 961.32	3	618 888.15	
L490	-53 224.15	3	619 020.96		R490	-53 920.97	3	618 885.61	
L491	-53 238.00	3	618 984.23		R491	-53 860.13	3	618 885.39	
L492	-53 264.37	3	618 961.86		R492	-53 683.86	3	618 877.44	
L493	-53 273.80	3	618 953.86		R493	-53 639.03	3	618 872.87	
L494	-53 382.07	3	618 919.22		R494	-53 620.58	3	618 870.99	
L495	-53 406.64	3	618 904.14		R495	-53 584.47	3	618 867.39	
L496	-53 293.02	3	618 868.62		R496	-53 146.98	3	618 822.58	
L497	-53 155.43	3	618 858.15		R497	-53 113.49	3	618 818.23	
L498	-53 143.14	3	618 857.22		R498	-53 028.81	3	618 807.22	
L499	-53 023.52	3	618 838.65		R499	-52 966.82	3	618 797.83	
L500	-52 950.19	3	618 824.57		R500	-52 929.97	3	618 788.98	
L501	-52 826.53	3	618 795.73		R501	-52 757.30	3	618 743.31	
L502	-52 798.34	3	618 787.21		R502	-52 664.10	3	618 712.38	
L503	-52 652.62	3	618 744.18		R503	-52 570.43	3	618 674.62	
L504	-52 560.24	3	618 703.77		R504	-52 535.21	3	618 660.29	
L505	-52 504.60	3	618 679.27		R505	-52 449.87	3	618 609.63	
L506	-52 347.13	3	618 619.62		R506	-52 283.34	3	618 507.01	
L507	-52 219.69	3	618 527.78		R507	-52 132.92	3	618 409.32	
L508	-52 170.67	3	618 492.90		R508	-51 969.23	3	618 293.80	
L509	-52 126.49	3	618 457.18		R509	-51 842.83	3	618 195.58	
L510	-52 031.30	3	618 379.70		R510	-51 760.09	3	618 122.63	
					<div> <div>Vel Sheet</div> <div>30</div> <div>Van of</div> <div>34</div> </div> <div>P1150/19</div>				

PADRESERVE KOÖRDINATE / ROAD RESERVE CO-ORDINATES						
LINKERKANT/LEFT HAND SIDE				REGTERKANT/RIGHT HAND SIDE		
	Y	X	WG 27°		Y	X
L511	-51 824.49	3 618 219.34		R511	-51 713.46	3 618 090.73
L512	-51 707.76	3 618 137.56		R512	-51 669.23	3 618 060.93
L513	-51 684.69	3 618 116.13		R513	-51 602.50	3 618 009.69
L514	-51 650.88	3 618 084.67		R514	-51 509.00	3 617 937.16
L515	-51 492.78	3 617 962.05		R515	-51 422.57	3 617 865.51
L516	-51 407.82	3 617 898.96		R516	-51 387.62	3 617 836.38
L517	-51 364.48	3 617 866.42		R517	-51 258.09	3 617 742.17
L518	-51 239.82	3 617 766.08		R518	-50 800.23	3 617 387.36
L519	-50 876.38	3 617 484.15		R519	-50 696.87	3 617 307.44
L520	-50 798.76	3 617 426.32		R520	-50 594.29	3 617 227.72
L521	-50 674.72	3 617 330.51		R521	-50 516.51	3 617 165.87
L522	-50 653.66	3 617 314.24		R522	-50 411.01	3 617 074.81
L523	-50 575.69	3 617 251.39		R523	-50 309.73	3 616 978.95
L524	-50 497.33	3 617 188.99		R524	-50 213.13	3 616 878.60
L525	-50 390.71	3 617 097.08		R525	-50 158.73	3 616 818.81
L526	-50 288.71	3 617 000.26		R526	-50 154.72	3 616 809.98
L527	-50 191.05	3 616 898.81		R527	-50 084.01	3 616 730.07
L528	-50 135.59	3 616 841.07		R528	-50 072.62	3 616 722.81
L529	-50 069.24	3 616 780.15		R529	-50 038.01	3 616 679.05
L530	-50 032.97	3 616 737.86		R530	-49 983.74	3 616 627.37
L531	-49 981.02	3 616 668.82		R531	-49 905.48	3 616 541.62
L532	-49 961.72	3 616 647.64		R532	-49 808.37	3 616 435.41
L533	-49 885.18	3 616 564.04		R533	-49 683.52	3 616 298.82
L534	-49 875.93	3 616 554.47		R534	-49 633.01	3 616 243.52
L535	-49 837.15	3 616 517.27		R535	-49 596.50	3 616 203.51
L536	-49 786.28	3 616 455.87		R536	-49 380.54	3 615 967.04
L537	-49 610.75	3 616 263.63		R537	-49 322.54	3 615 903.97
L538	-49 594.99	3 616 246.85		R538	-49 276.39	3 615 850.59
L539	-49 494.52	3 616 138.90		R539	-49 251.22	3 615 821.48
L540	-49 474.61	3 616 117.61		R540	-49 226.41	3 615 789.44
L541	-49 431.86	3 616 075.27		R541	-49 209.30	3 615 766.42
L542	-49 409.30	3 616 047.22		R542	-49 170.04	3 615 709.77
L543	-49 283.99	3 615 949.49		R543	-49 132.72	3 615 650.90
L544	-49 272.51	3 615 936.32		R544	-49 096.96	3 615 586.85
L545	-49 264.79	3 615 927.46		R545	-49 084.55	3 615 565.32
L546	-49 211.16	3 615 818.86		R546	-49 069.85	3 615 538.15
L547	-49 150.32	3 615 734.71		R547	-49 050.51	3 615 502.09
L548	-49 115.44	3 615 684.95		R548	-49 042.66	3 615 478.47
L549	-49 105.02	3 615 665.99		R549	-48 986.66	3 615 366.25
L550	-49 048.20	3 615 561.12		R550	-48 946.28	3 615 290.24
L551	-49 005.96	3 615 483.77		R551	-48 940.34	3 615 270.84
L552	-48 406.70	3 614 385.10		R552	-48 806.19	3 615 016.38
L553	-48 306.71	3 614 223.77		R553	-48 680.44	3 614 779.24
L554	-48 224.15	3 614 051.57		R554	-48 564.69	3 614 583.87
L555	-48 114.38	3 613 849.51		R555	-48 452.33	3 614 406.38
L556	-48 079.25	3 613 790.07		R556	-48 345.96	3 614 211.02
L557	-48 039.70	3 613 734.03		R557	-48 300.22	3 614 126.74
L558	-47 994.51	3 613 682.28		R558	-48 219.12	3 613 978.42
L559	-47 944.54	3 613 635.78		R559	-48 203.34	3 613 949.70
L560	-47 890.11	3 613 594.49		R560	-48 119.00	3 613 774.31
L561	-47 832.41	3 613 558.10		R561	-48 022.77	3 613 616.12
				Vel Sheet	31 of	34 P1150/19

PADRESERWE KOÖRDINATE / ROAD RESERVE CO-ORDINATES									
LINKERKANT/LEFT HAND SIDE					REGTERKANT/RIGHT HAND SIDE				
	Y		X	WG 27°		Y		X	
L562	-47 774.75	3	613	520.76	R562	-47 800.81	3	613	456.56
L563	-47 715.45	3	613	483.40	R563	-47 772.30	3	613	436.07
L564	-47 569.76	3	613	405.54	R564	-47 593.43	3	613	381.55
L565	-47 565.75	3	613	403.43	R565	-47 589.26	3	613	380.28
L566	-47 554.27	3	613	397.66	R566	-47 528.98	3	613	349.22
L567	-47 502.96	3	613	372.14	R567	-47 497.52	3	613	317.95
L568	-47 459.57	3	613	346.50	R568	-47 421.11	3	613	292.01
L569	-47 390.51	3	613	314.67	R569	-47 305.98	3	613	230.78
L570	-47 358.28	3	613	294.41	R570	-47 272.16	3	613	210.42
L571	-47 229.22	3	613	227.88	R571	-47 173.59	3	613	161.54
L572	-46 765.79	3	613	045.47	R572	-46 997.48	3	613	051.47
L573	-46 700.19	3	613	020.22	R573	-46 910.49	3	613	026.56
L574	-46 634.70	3	612	993.50	R574	-46 827.89	3	613	004.66
L575	-46 577.81	3	612	971.24	R575	-46 803.91	3	612	998.17
L576	-46 556.40	3	612	969.65	R576	-46 758.17	3	612	986.17
L577	-46 416.55	3	612	893.45	R577	-46 670.60	3	612	962.13
L578	-46 335.19	3	612	848.17	R578	-46 427.44	3	612	842.84
L579	-46 328.59	3	612	847.08	R579	-46 285.81	3	612	751.72
L580	-46 255.21	3	612	816.03	R580	-46 246.94	3	612	728.76
L581	-46 216.87	3	612	788.14	R581	-46 182.65	3	612	686.29
L582	-46 207.45	3	612	782.26	R582	-46 182.75	3	612	677.84
L583	-46 178.37	3	612	762.63	R583	-46 171.69	3	612	675.79
L584	-46 150.50	3	612	744.55	R584	-46 102.92	3	612	634.77
L585	-45 991.56	3	612	629.48	R585	-46 052.08	3	612	607.84
L586	-45 842.42	3	612	522.56	R586	-46 036.20	3	612	589.48
L587	-45 721.65	3	612	450.73	R587	-46 013.94	3	612	550.67
L588	-45 674.00	3	612	414.83	R588	-45 975.35	3	612	535.60
L589	-45 575.85	3	612	343.44	R589	-45 933.78	3	612	543.54
L590	-45 468.85	3	612	249.82	R590	-45 875.68	3	612	507.56
L591	-45 455.85	3	612	236.89	R591	-45 787.21	3	612	452.59
L592	-45 400.24	3	612	181.59	R592	-45 720.96	3	612	403.87
L593	-45 371.67	3	612	148.02	R593	-45 682.35	3	612	384.05
L594	-45 356.20	3	612	128.65	R594	-45 634.13	3	612	349.41
L595	-45 328.13	3	612	093.25	R595	-45 610.29	3	612	329.83
L596	-45 308.08	3	612	067.78	R596	-45 597.89	3	612	319.81
L597	-45 226.08	3	611	927.96	R597	-45 580.83	3	612	305.94
L598	-45 098.09	3	611	707.29	R598	-45 515.40	3	612	245.33
L599	-44 995.12	3	611	593.44	R599	-45 464.36	3	612	189.65
L600	-44 985.78	3	611	575.44	R600	-45 395.75	3	612	104.98
L601	-44 939.90	3	611	434.51	R601	-45 366.76	3	612	069.21
L602	-44 789.66	3	611	175.08	R602	-45 309.68	3	611	992.84
L603	-44 775.20	3	611	150.25	R603	-45 231.98	3	611	878.26
L604	-44 756.69	3	611	118.29	R604	-45 091.44	3	611	635.98
L605	-44 655.26	3	610	943.21	R605	-45 083.33	3	611	622.08
L606	-44 648.51	3	610	931.57	R606	-45 050.21	3	611	564.49
L607	-44 628.86	3	610	897.65	R607	-45 047.48	3	611	560.24
L608	-44 526.74	3	610	721.38	R608	-45 009.88	3	611	495.13
L609	-44 508.31	3	610	689.90	R609	-45 009.86	3	611	492.79
L610	-44 376.95	3	610	464.04	R610	-45 013.78	3	611	485.91
L611	-44 344.17	3	610	407.67	R611	-45 010.19	3	611	480.03
L612	-44 338.16	3	610	397.20	R612	-44 947.92	3	611	388.47
					Vel Sheet	32	Van of	34	P1150/19

PADRESERVE KOÖRDINATE / ROAD RESERVE CO-ORDINATES									
LINKERKANT/LEFT HAND SIDE					REGTERKANT/RIGHT HAND SIDE				
	Y		X	WG 27°		Y		X	
L613	-44 299.03	3	610	341.02	R613	-44 861.16	3	611	238.96
L614	-44 237.68	3	610	277.27	R614	-44 800.54	3	611	134.16
L615	-44 204.23	3	610	242.50	R615	-44 780.92	3	611	095.94
L616	-44 190.99	3	610	228.06	R616	-44 740.29	3	611	016.82
L617	-44 176.77	3	610	212.53	R617	-44 737.11	3	611	010.52
L618	-43 998.70	3	610	048.54	R618	-44 708.74	3	610	956.16
L619	-43 974.16	3	610	025.94	R619	-44 676.65	3	610	902.60
L620	-43 823.49	3	609	887.19	R620	-44 663.44	3	610	901.61
L621	-43 587.87	3	609	671.46	R621	-44 661.90	3	610	901.49
L622	-43 391.68	3	609	488.07	R622	-44 656.66	3	610	889.55
L623	-43 262.61	3	609	376.42	R623	-44 637.18	3	610	845.18
L624	-43 110.72	3	609	262.82	R624	-44 599.69	3	610	788.07
L625	-43 071.28	3	609	233.61	R625	-44 539.61	3	610	684.44
L626	-42 853.87	3	609	092.63	R626	-44 479.18	3	610	580.25
L627	-42 768.85	3	609	041.04	R627	-44 426.27	3	610	472.84
L628	-42 566.85	3	608	910.20	R628	-44 365.12	3	610	380.73
L629	-42 469.12	3	608	842.92	R629	-44 322.89	3	610	323.14
L630	-42 368.98	3	608	782.95	R630	-44 279.01	3	610	267.29
L631	-42 366.40	3	608	781.23	R631	-44 226.82	3	610	217.78
L632	-42 302.60	3	608	738.52	R632	-44 208.64	3	610	200.59
L633	-42 285.78	3	608	727.26	R633	-44 197.85	3	610	190.39
L634	-42 224.10	3	608	685.99	R634	-44 124.35	3	610	122.43
L635	-42 215.14	3	608	679.99	R635	-44 099.17	3	610	090.95
L636	-42 167.03	3	608	647.79	R636	-44 045.70	3	610	044.03
L637	-42 137.03	3	608	628.24	R637	-44 019.98	3	610	021.46
L638	-42 128.69	3	608	623.51	R638	-43 918.83	3	609	932.69
L639	-42 042.24	3	608	576.95	R639	-43 906.82	3	609	922.15
L640	-41 880.90	3	608	466.09	R640	-43 818.19	3	609	840.37
L641	-41 778.27	3	608	397.52	R641	-43 814.30	3	609	836.42
L642	-41 610.55	3	608	287.33	R642	-43 786.87	3	609	808.61
L643	-41 545.98	3	608	240.74	R643	-43 728.57	3	609	754.54
L644	-41 466.20	3	608	181.54	R644	-43 697.91	3	609	729.37
L645	-41 372.95	3	608	102.79	R645	-43 607.67	3	609	646.10
L646	-41 237.11	3	607	968.06	R646	-43 539.93	3	609	563.24
L647	-41 222.25	3	607	953.13	R647	-43 417.35	3	609	470.58
L648	-41 219.52	3	607	941.57	R648	-43 375.84	3	609	431.44
L649	-41 128.07	3	607	834.03	R649	-43 286.70	3	609	347.28
L650	-41 056.10	3	607	736.87	R650	-43 222.99	3	609	297.15
L651	-40 976.20	3	607	621.20	R651	-43 154.32	3	609	246.33
L652	-40 931.53	3	607	556.52	R652	-43 141.63	3	609	237.09
L653	-40 862.95	3	607	457.61	R653	-43 091.84	3	609	210.96
L654	-40 860.11	3	607	453.34	R654	-43 089.29	3	609	209.60
L655	-40 720.34	3	607	243.03	R655	-42 820.56	3	609	035.47
L656	-40 703.93	3	607	222.74	R656	-42 787.69	3	609	010.55
L657	-40 679.36	3	607	192.36	R657	-42 638.16	3	608	913.64
L658	-40 635.15	3	607	128.05	R658	-42 569.30	3	608	872.55
L659	-40 613.53	3	607	095.25	R659	-42 482.71	3	608	816.45
L660	-40 511.02	3	606	947.14	R660	-42 467.18	3	608	806.56
L661	-40 492.28	3	606	922.71	R661	-42 383.86	3	608	742.62
L662	-40 463.56	3	606	880.88	R662	-42 319.70	3	608	693.38
L663	-40 431.15	3	606	833.67	R663	-42 313.89	3	608	690.02
Vel Sheet 33					Van of 34		P1150/19		

This gazette is also available free online at www.gpwonline.co.za

Printed by and obtainable from the Government Printer, Bosman Street, Private Bag X85, Pretoria, 0001
Contact Centre Tel: 012-748 6200. eMail: info.egazette@gpw.gov.za
Publications: Tel: (012) 748 6053, 748 6061, 748 6065