



# Government Gazette Staatskoerant

REPUBLIC OF SOUTH AFRICA  
REPUBLIEK VAN SUID AFRIKA

Vol. 704

23

February  
Februarie

2024

No. 50172



N.B. The Government Printing Works will not be held responsible for the quality of "Hard Copies" or "Electronic Files" submitted for publication purposes

ISSN 1682-5845



**AIDS HELPLINE: 0800-0123-22 Prevention is the cure**

**IMPORTANT NOTICE:**

**THE GOVERNMENT PRINTING WORKS WILL NOT BE HELD RESPONSIBLE FOR ANY ERRORS THAT MIGHT OCCUR DUE TO THE SUBMISSION OF INCOMPLETE / INCORRECT / ILLEGIBLE COPY.**

**No FUTURE QUERIES WILL BE HANDLED IN CONNECTION WITH THE ABOVE.**

**Contents**

| <i>No.</i> | <i>Gazette<br/>No.</i> | <i>Page<br/>No.</i> |
|------------|------------------------|---------------------|
|------------|------------------------|---------------------|

**GOVERNMENT NOTICES • GOEWERMENTSKENNISGEWINGS****Transport, Department of/ Vervoer, Departement van**

|      |                                                                                                                                             |       |   |
|------|---------------------------------------------------------------------------------------------------------------------------------------------|-------|---|
| 4427 | South African National Roads Agency Limited and the National Roads Act (7/1998): Declaration amendment of National Road N12 Section 19..... | 50172 | 3 |
| 4427 | Suid-Afrikaanse Nasionale Padagentskap Beperk en Nasionale Paaie Wet (7/1998): Verklaring Wysiging van Nasionale Pad N12 Seksie 19 .....    | 50172 | 4 |

---

**GOVERNMENT NOTICES • GOEWERMENTSKENNISGEWINGS**

---

**DEPARTMENT OF TRANSPORT**

NO. 4427

23 February 2024

**THE SOUTH AFRICAN NATIONAL ROADS  
AGENCY SOC LIMITED**Registration No: 1998/009584/30

---

**DECLARATION AMENDMENT OF NATIONAL ROAD N12 SECTION 19**

AMENDMENT OF DECLARATION No. 309 OF 2018.

By virtue of Section 40 (1)(b) of The South African National Roads Agency Limited and National Roads Act, 1998 (Act No. 7 of 1998), I hereby amend Declaration No. 309 of 2018 by substituting it in its entirety, with the accompanying sheets 1 to 41 of Plan No. P1100/18.

**(National Road N12 Section 19: Gillooly's Interchange – Delmas)**  

---

**MINISTER OF TRANSPORT**

DEPARTEMENT VAN VERVOER

NO. 4427

23 Februarie 2024

**DIE SUID-AFRIKAANSE NASIONALE  
PADAGENTSKAP MSB BEPERK**

Registrasie No: 1998/009584/30

**VERKLARING WYSIGING VAN NASIONALE PAD N12 SEKSIE 19**

WYSIGING VAN VERKLARING No. 309 VAN 2018.

Kragtens Artikel 40(1)(b) van die Wet op die Suid-Afrikaanse Nasionale Padagentskap Beperk en op Nasionale Paaie, 1998 (Wet No. 7 van 1998), wysig ek hiermee Verklaring No. 309 van 2018 deur dit in sy geheel te vervang, met bygaande velle 1 tot 41 van Plan No. P1100/18.

**(Nasionale Pad N12 Seksie 19: Gillooly's Wisselaar – Delmas)**

  
MINISTER VAN VERVOER

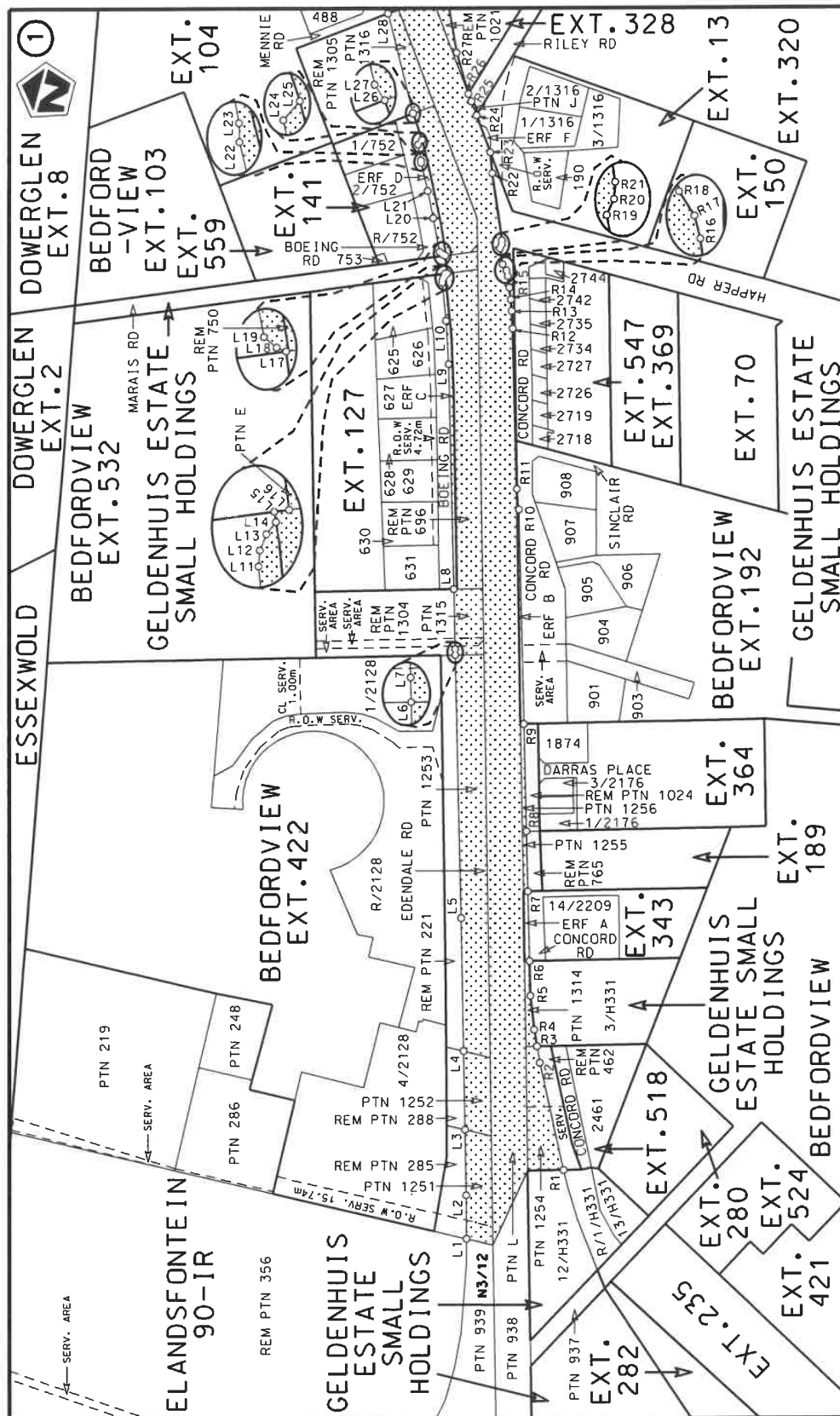

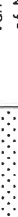
|                                                    |                   |                                                                                      |                                                                                                                                     |              |         |          |
|----------------------------------------------------|-------------------|--------------------------------------------------------------------------------------|-------------------------------------------------------------------------------------------------------------------------------------|--------------|---------|----------|
| Die Suid Afrikaanse Nasionale Podogentskop MSB Bpk | Die figuur getoon |  | steldie podreserwe voor van 'n gedeelte<br>represents the road reserve of a portion<br>van Nasionale Roete N12<br>of National Route | Vel<br>Sheet | 1<br>of | 41       |
| The South African National Roads Agency SOC Ltd    | The figure shown  |                                                                                      |                                                                                                                                     | 19           | Plan    | P1100/18 |

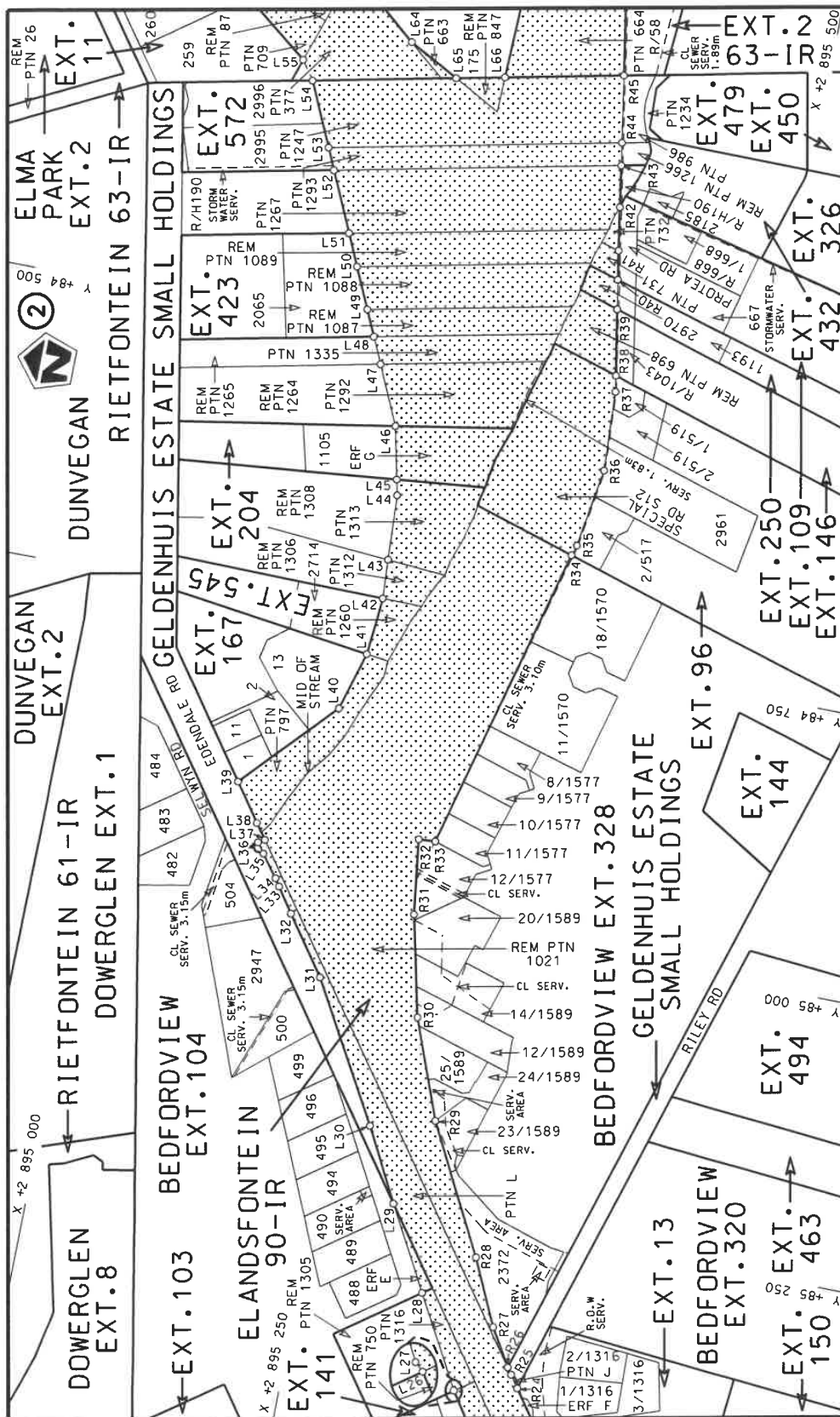

|                                                                                                       |                                       |                                                                                                                                   |     |                   |    |                  |              |      |    |
|-------------------------------------------------------------------------------------------------------|---------------------------------------|-----------------------------------------------------------------------------------------------------------------------------------|-----|-------------------|----|------------------|--------------|------|----|
| Die Suid Afrikaanse Nasionale Padagentskap MSB Bpk<br>The South African National Roads Agency SOC Ltd | Die figuur getoon<br>The figure shown | stelt die padreserwe voor van 'n gedeelte<br>represents the road reserve of a portion<br>van Nasionale Roete<br>of National Route | N12 | Seksie<br>Section | 19 | Plan<br>P1100/18 | Vel<br>Sheet | 2 of | 41 |
|-------------------------------------------------------------------------------------------------------|---------------------------------------|-----------------------------------------------------------------------------------------------------------------------------------|-----|-------------------|----|------------------|--------------|------|----|



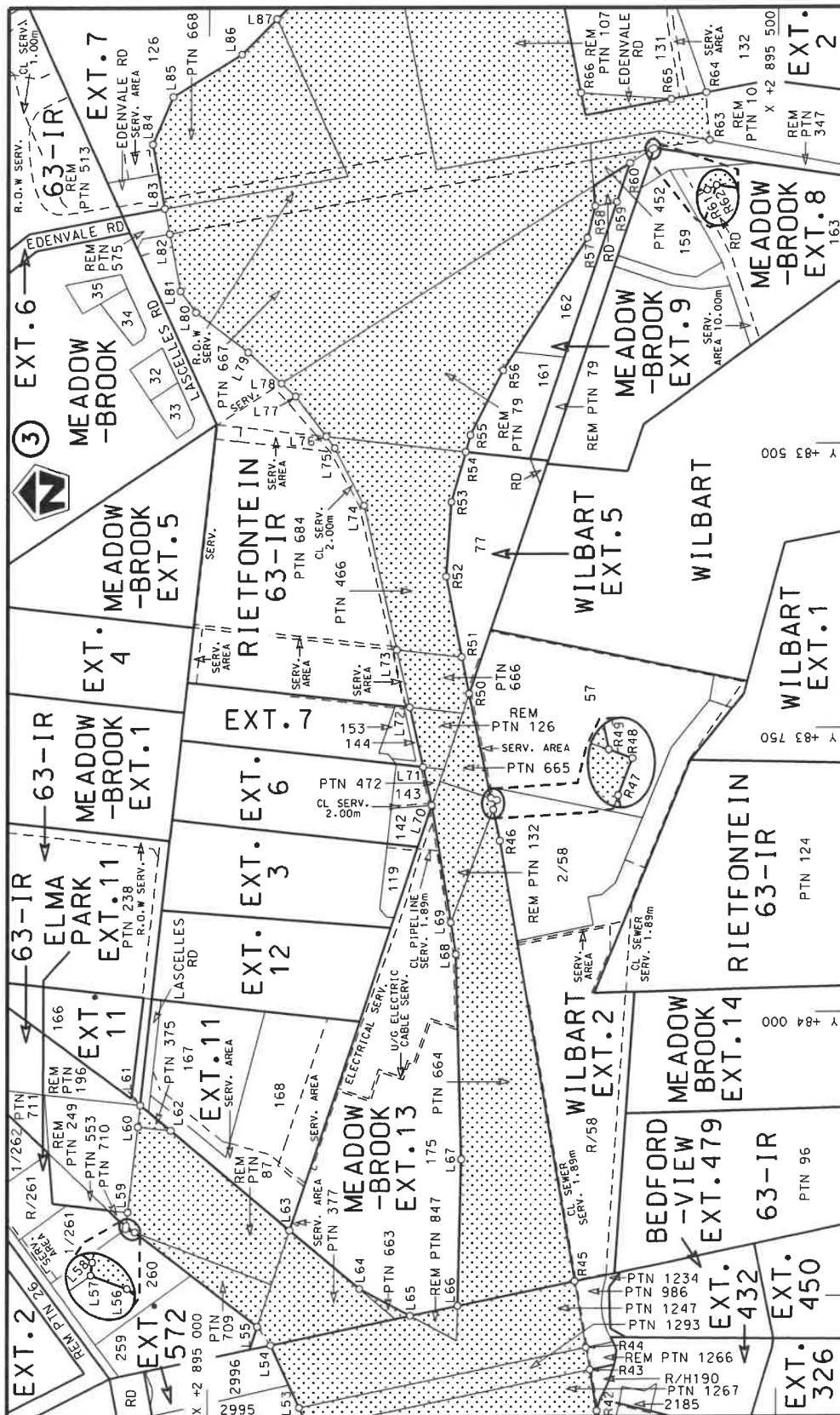

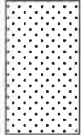
|                                                                                                       |                                       |                                                                                                                                                                                                                         |                                       |
|-------------------------------------------------------------------------------------------------------|---------------------------------------|-------------------------------------------------------------------------------------------------------------------------------------------------------------------------------------------------------------------------|---------------------------------------|
| Die Suid Afrikaanse Nasionale Padagentskap MSB Bpk<br>The South African National Roads Agency SOC Ltd | Die figuur getoon<br>The figure shown | <br>stelde podreserwe voor van 'n gedeelte<br>represents the road reserve of a portion<br>van Nasionale Roete<br>of National Route | Vel<br>Sheet 3 of 41<br>Plan P1100/18 |
|-------------------------------------------------------------------------------------------------------|---------------------------------------|-------------------------------------------------------------------------------------------------------------------------------------------------------------------------------------------------------------------------|---------------------------------------|

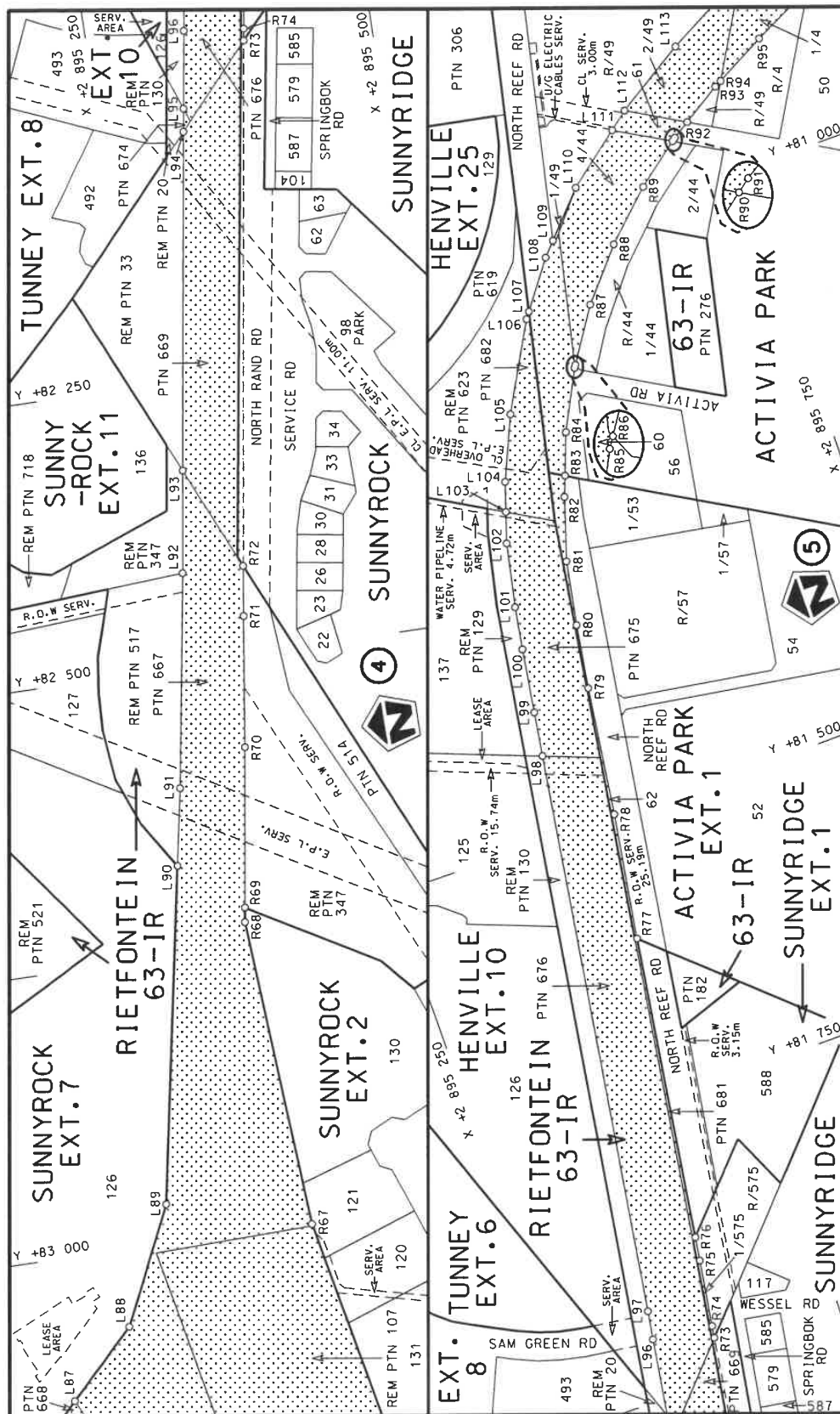

|                                                                                                       |                                       |                                                                                                                                     |                                 |                 |    |
|-------------------------------------------------------------------------------------------------------|---------------------------------------|-------------------------------------------------------------------------------------------------------------------------------------|---------------------------------|-----------------|----|
| Die Suid Afrikaanse Nasionale Padagentskap MSB Bpk<br>The South African National Roads Agency SOC Ltd | Die figuur getoon<br>The figure shown | ste die padreserwe voor van 'n gedeelte<br>represents the road reserve of a portion<br>van Nasionale Roete N12<br>of National Route | Vel<br>Sheet 4<br>Plan P1100/18 | von<br>of<br>19 | 41 |
|-------------------------------------------------------------------------------------------------------|---------------------------------------|-------------------------------------------------------------------------------------------------------------------------------------|---------------------------------|-----------------|----|



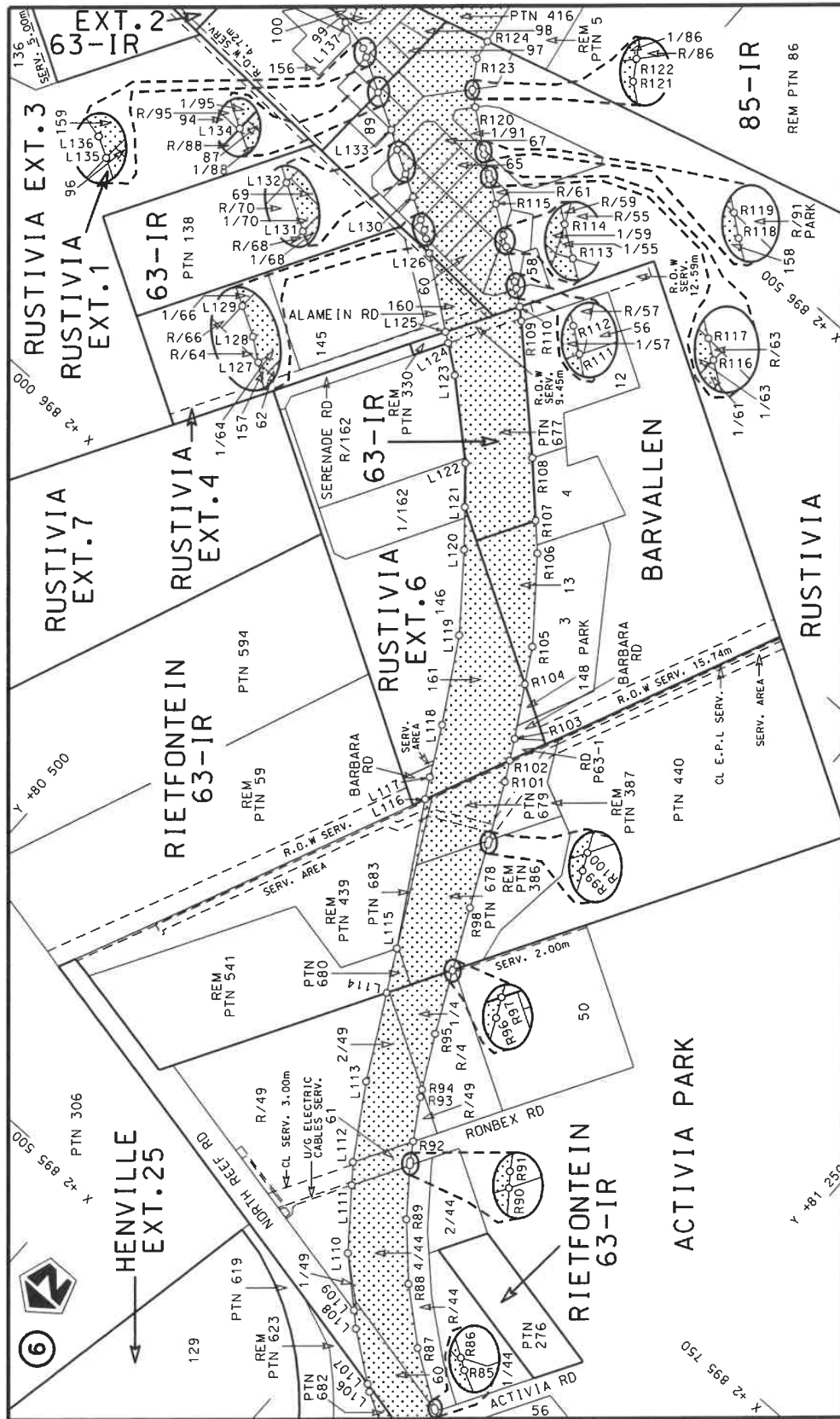

|                                                                                                       |                                       |                                                                                                                                |    |                  |              |         |    |
|-------------------------------------------------------------------------------------------------------|---------------------------------------|--------------------------------------------------------------------------------------------------------------------------------|----|------------------|--------------|---------|----|
| Die Suid Afrikaanse Nasionale Padagentskap MSB Bpk<br>The South African National Roads Agency SOC Ltd | Die figuur getoon<br>The figure shown | stelde padreserwe voor van 'n gedeelte<br>represents the road reserve of a portion<br>van Nasionale Roete<br>of National Route | 19 | Plan<br>P1100/18 | Vel<br>Sheet | 5 of 41 | 18 |
|-------------------------------------------------------------------------------------------------------|---------------------------------------|--------------------------------------------------------------------------------------------------------------------------------|----|------------------|--------------|---------|----|

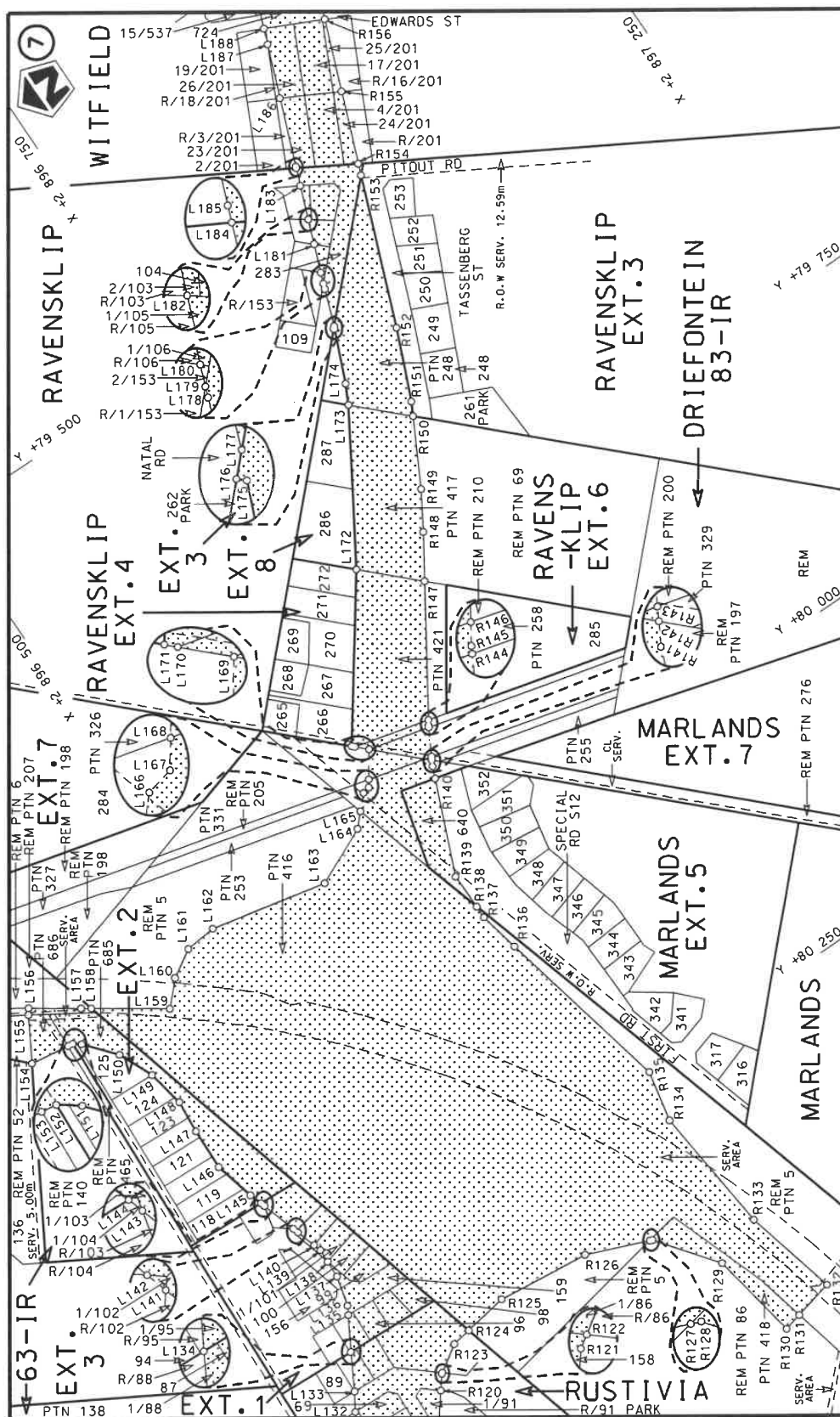

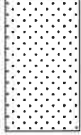
|                                                                                                       |                                       |                                                                                                                                                                                                                       |                                                              |
|-------------------------------------------------------------------------------------------------------|---------------------------------------|-----------------------------------------------------------------------------------------------------------------------------------------------------------------------------------------------------------------------|--------------------------------------------------------------|
| Die Suid Afrikaanse Nasionale Padagentskap MSB Bpk<br>The South African National Roads Agency SOC Ltd | Die figuur getoon<br>The figure shown |  steldie padreserwe voor van 'n gedeelte<br>represents the road reserve of a portion<br>van Nasionale Roete<br>of National Route | Vel<br>Sheet<br>6<br>van<br>of<br>41<br><br>Plan<br>P1100/18 |
|-------------------------------------------------------------------------------------------------------|---------------------------------------|-----------------------------------------------------------------------------------------------------------------------------------------------------------------------------------------------------------------------|--------------------------------------------------------------|

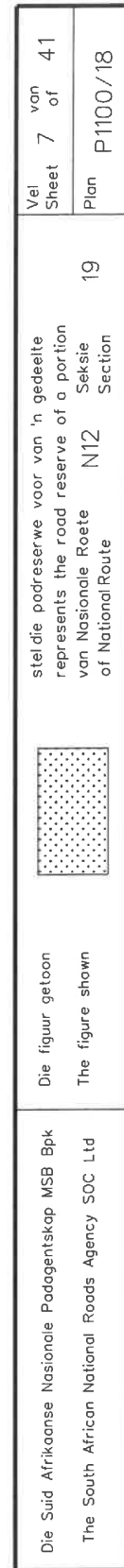



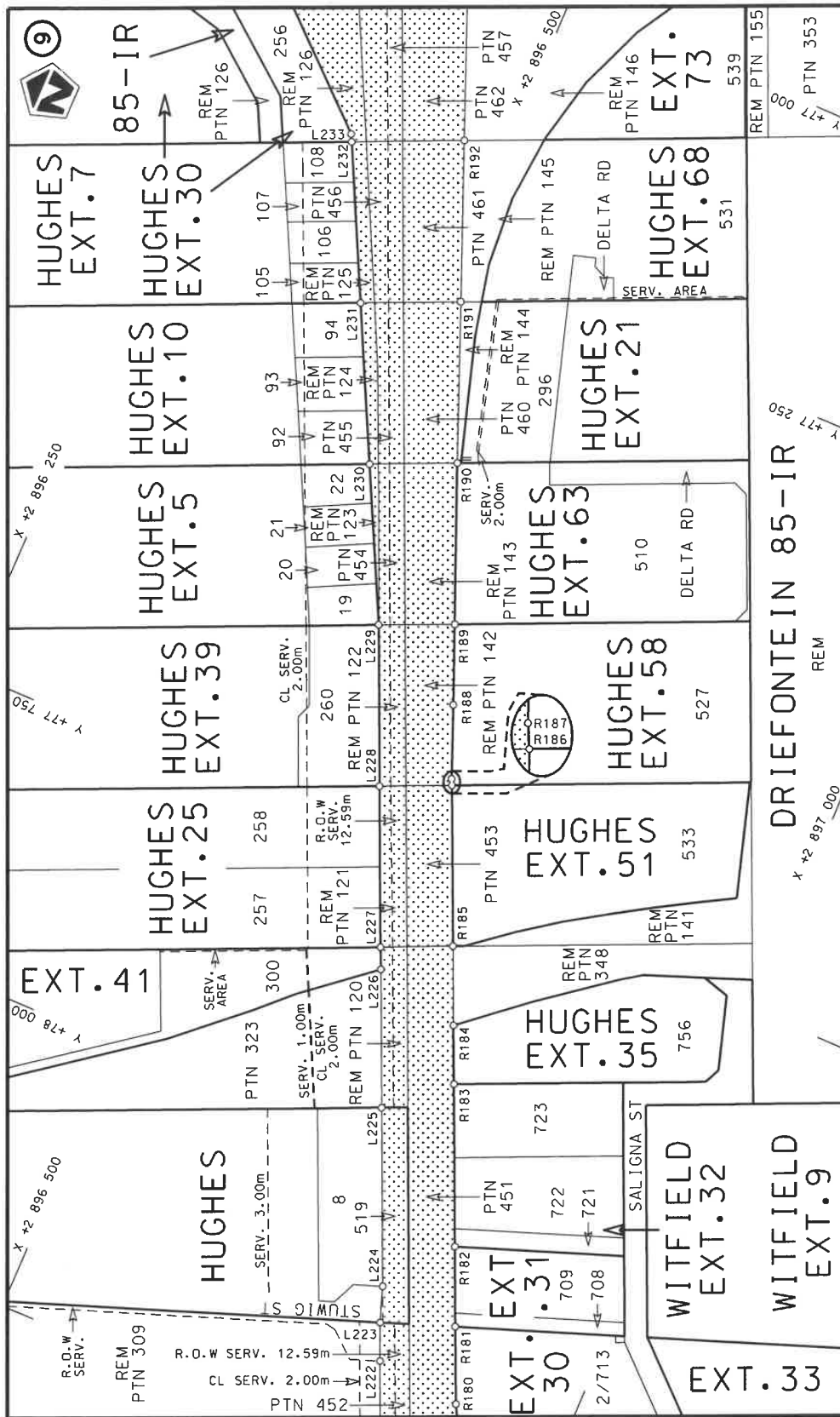

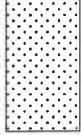
|                                                                                                       |                                       |                                                                                       |                                                                                                                                 |    |     |         |               |
|-------------------------------------------------------------------------------------------------------|---------------------------------------|---------------------------------------------------------------------------------------|---------------------------------------------------------------------------------------------------------------------------------|----|-----|---------|---------------|
| Die Suid Afrikaanse Nasionale Padagentskap MSB Bpk<br>The South African National Roads Agency SOC Ltd | Die figuur getoon<br>The figure shown |  | steldie padreserwe voor van 'n gedeelte<br>represents the road reserve of a portion<br>van Nasionale Roete<br>of National Route | 19 | N12 | Section | Plan P1100/18 |
| Vel<br>Sheet                                                                                          | 8                                     | van<br>of                                                                             | 41                                                                                                                              |    |     |         |               |

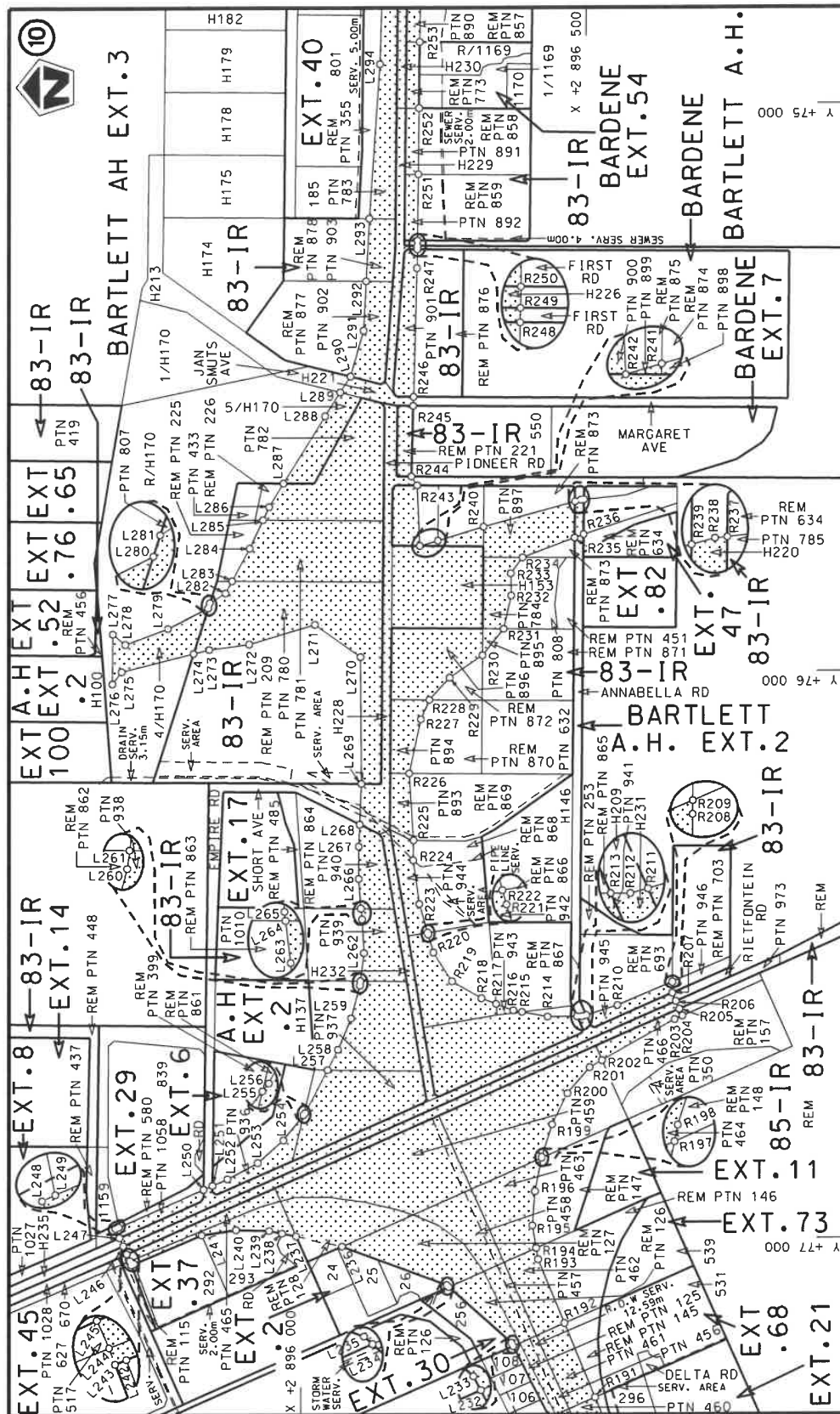

steldie padreserwe voor van 'n gedeelte  
represents the road reserve of a portion  
van Nasionale Roete N12 Seksie  
of National Route Section

Die figuur getoon  
The figure shown

Die Suid Afrikaanse Nasionale Podogentskap MSB Bpk  
The South African National Roads Agency SOC Ltd

Vel Sheet 9 of 41  
Plan P1100/18





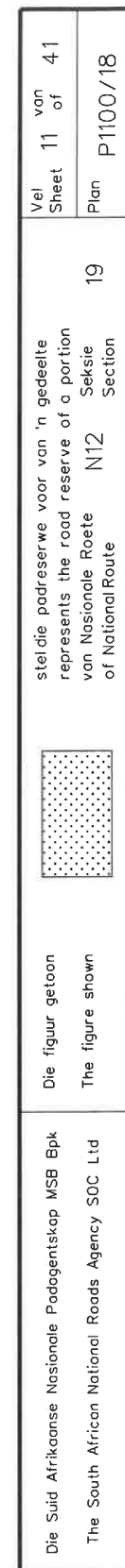

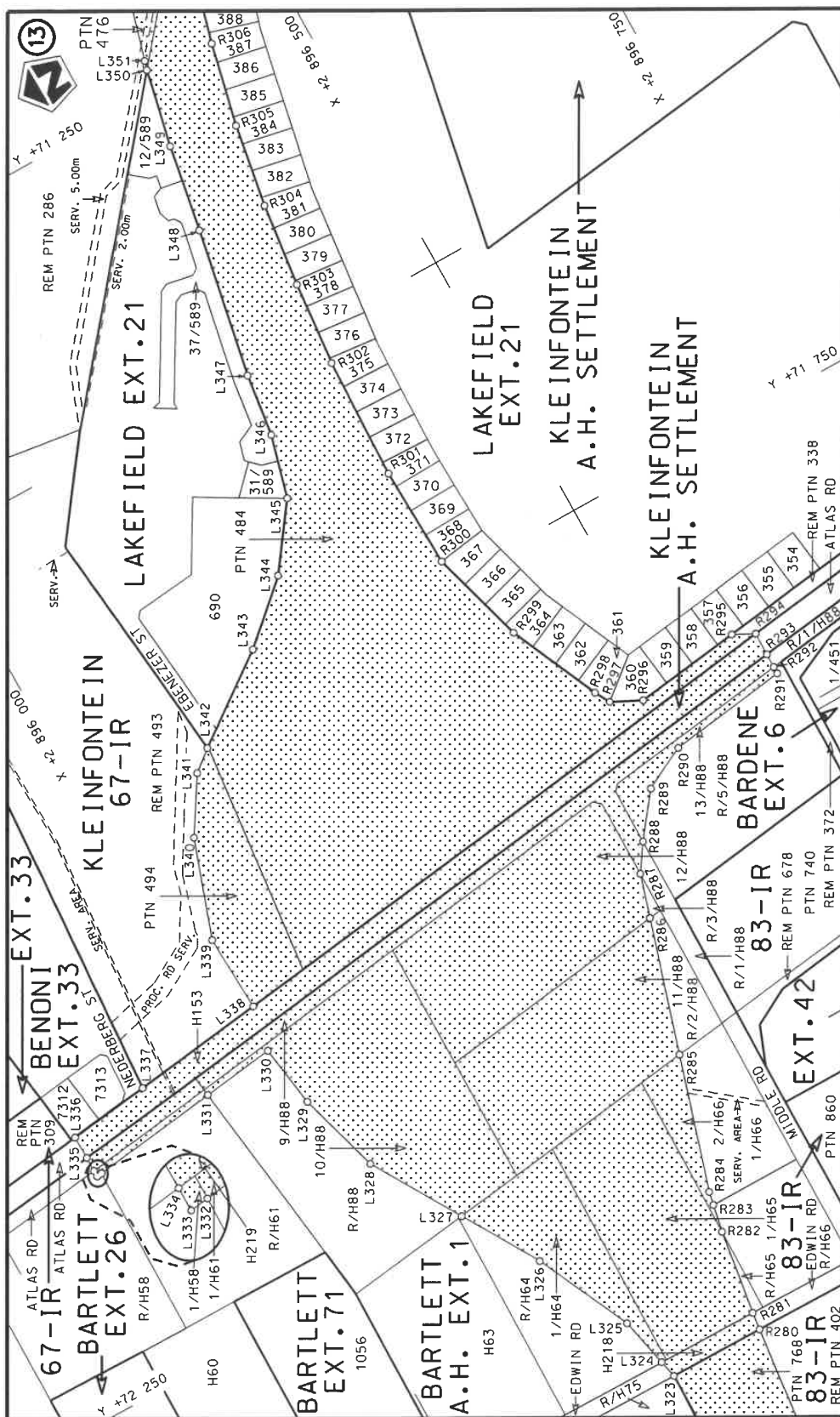



|                                                                                                               |                                               |                                                                                                                                                |                               |
|---------------------------------------------------------------------------------------------------------------|-----------------------------------------------|------------------------------------------------------------------------------------------------------------------------------------------------|-------------------------------|
| <p>Die Suid Afrikaanse Nasionale Padagentskap MSB Bpk<br/>The South African National Roads Agency SOC Ltd</p> | <p>Die figuur getoon<br/>The figure shown</p> | <p>steeldie padreserwe voor van 'n gedeelte<br/>represents the road reserve of a portion<br/>van Nasionale Roete N12<br/>of National Route</p> | <p>Vel<br/>Sheet 12 of 41</p> |
|                                                                                                               |                                               | <p>Plan P1100/18</p>                                                                                                                           | <p>Section 19</p>             |

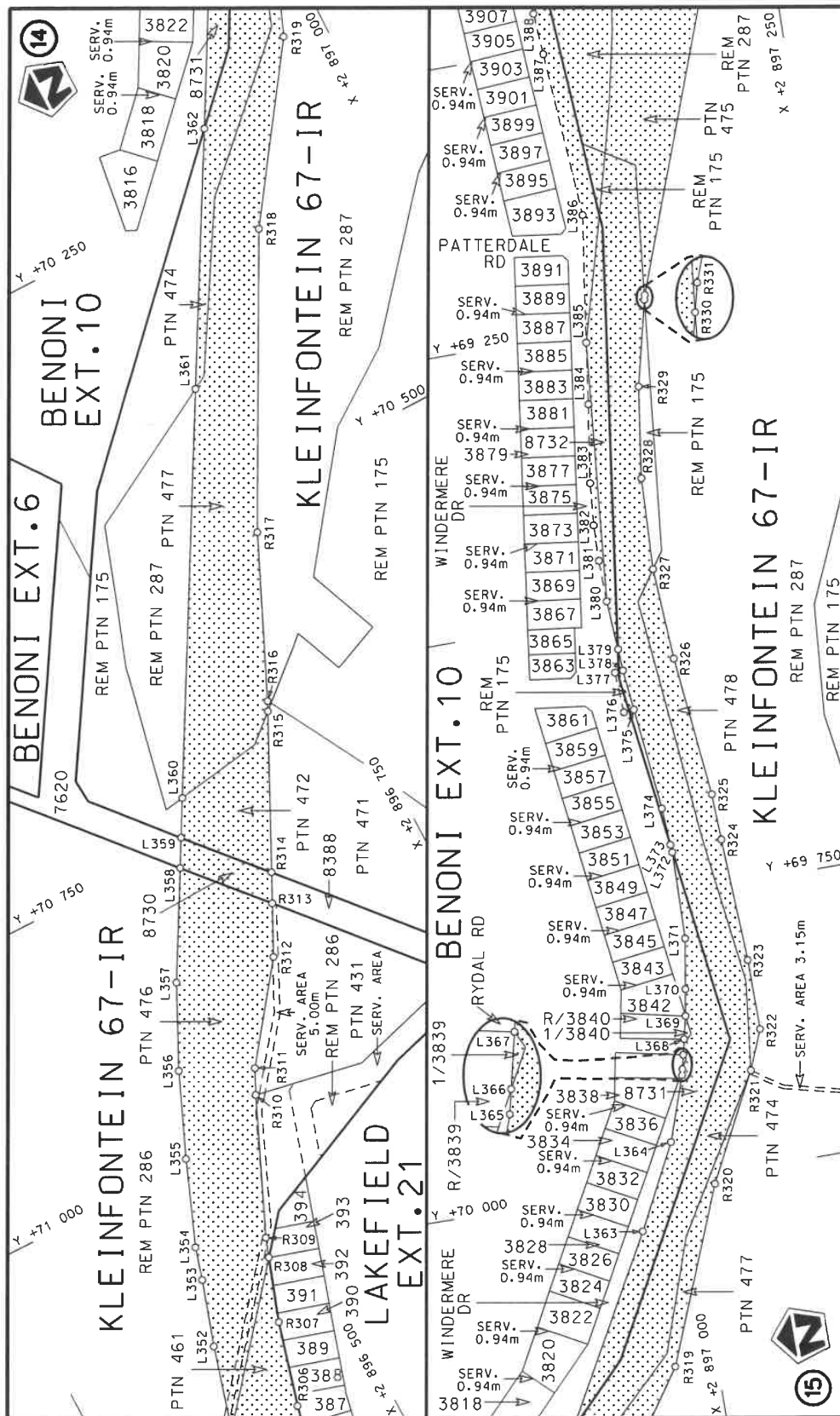

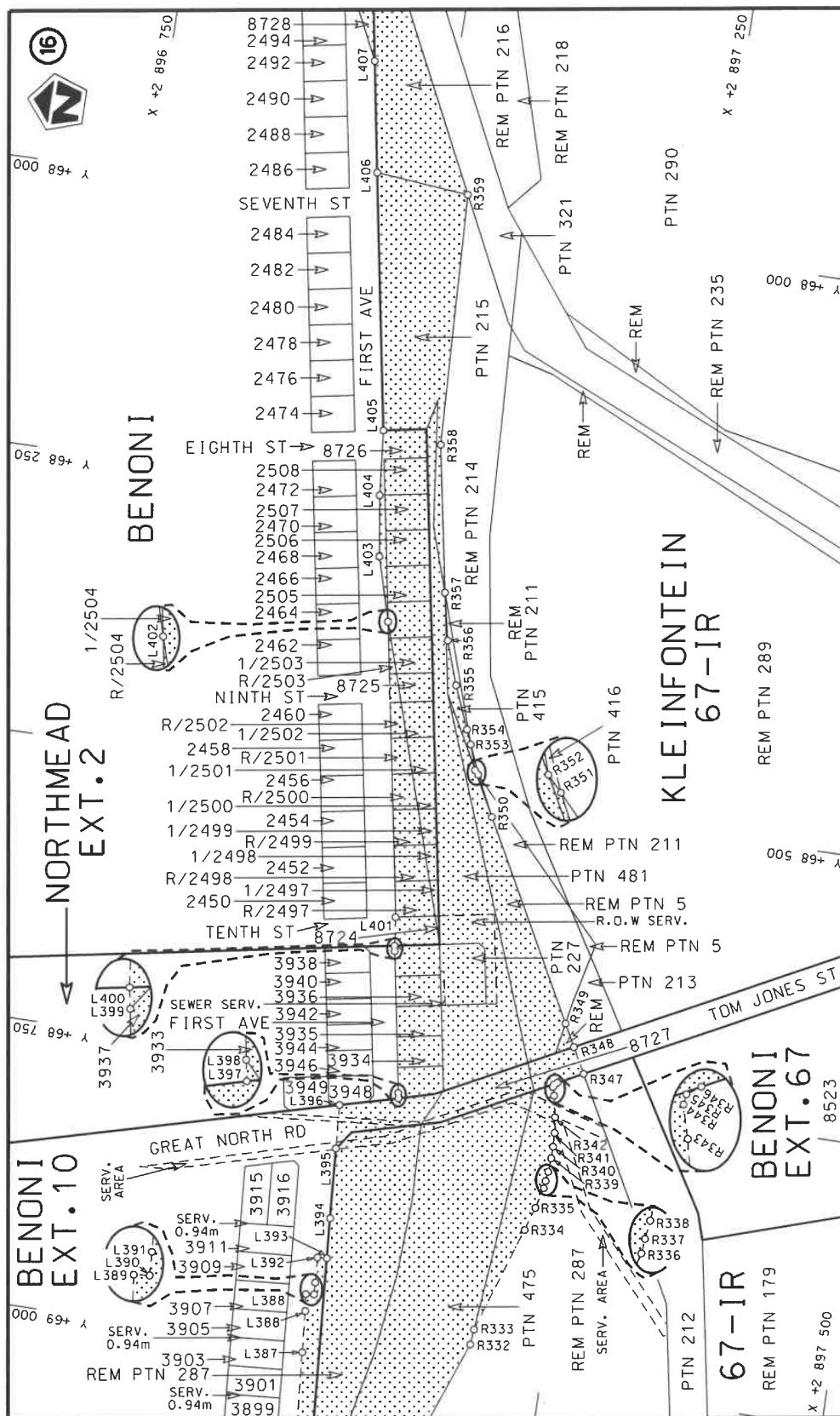

|                                                                                                       |                                       |                                                                                                                                     |                  |          |                   |
|-------------------------------------------------------------------------------------------------------|---------------------------------------|-------------------------------------------------------------------------------------------------------------------------------------|------------------|----------|-------------------|
| Die Suid Afrikaanse Nasionale Padagentskap MSB Bpk<br>The South African National Roads Agency SOC Ltd | Die figuur getoon<br>The figure shown | steldie padreserwe voor van 'n gedeelte<br>represents the road reserve of a portion<br>van Nasionale Roete N12<br>of National Route | Vel<br>Sheet     | 13<br>of | 41                |
|                                                                                                       |                                       |                                                                                                                                     | Plan<br>P1100/18 | 19       | Sektie<br>Section |





|                                                    |                   |                                                                                      |                                                                                                                                     |              |          |          |
|----------------------------------------------------|-------------------|--------------------------------------------------------------------------------------|-------------------------------------------------------------------------------------------------------------------------------------|--------------|----------|----------|
| Die Suid Afrikaanse Nasionale Podagentskap MSB Bpk | Die figuur getoon |  | steldie padreserwe voor van 'n gedeelte<br>represents the road reserve of a portion<br>van Nasionale Roete N12<br>of National Route | Vel<br>Sheet | 14<br>of | 41       |
| The South African National Roads Agency SOC Ltd    | The figure shown  |                                                                                      |                                                                                                                                     | 19           | Plan     | P1100/18 |

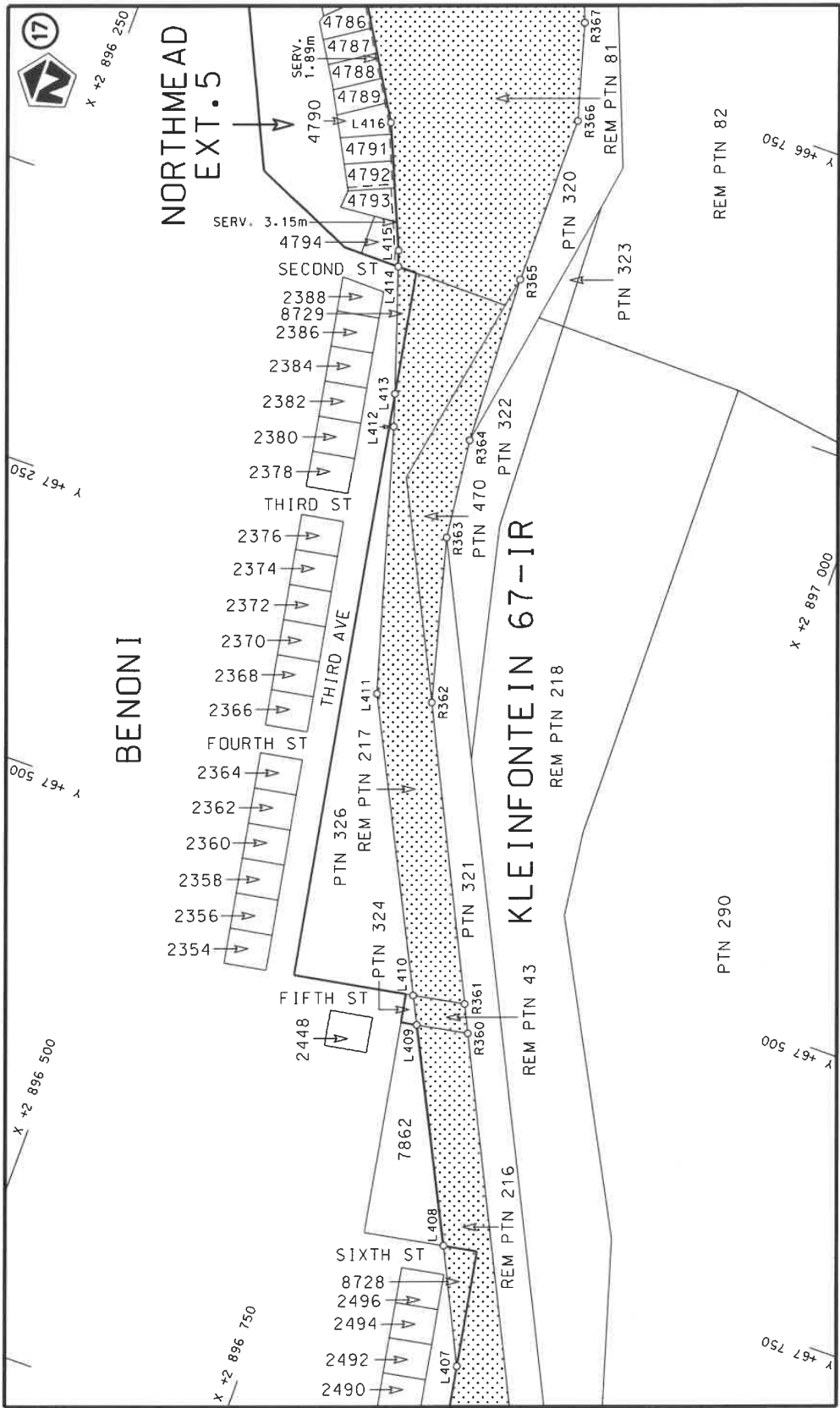

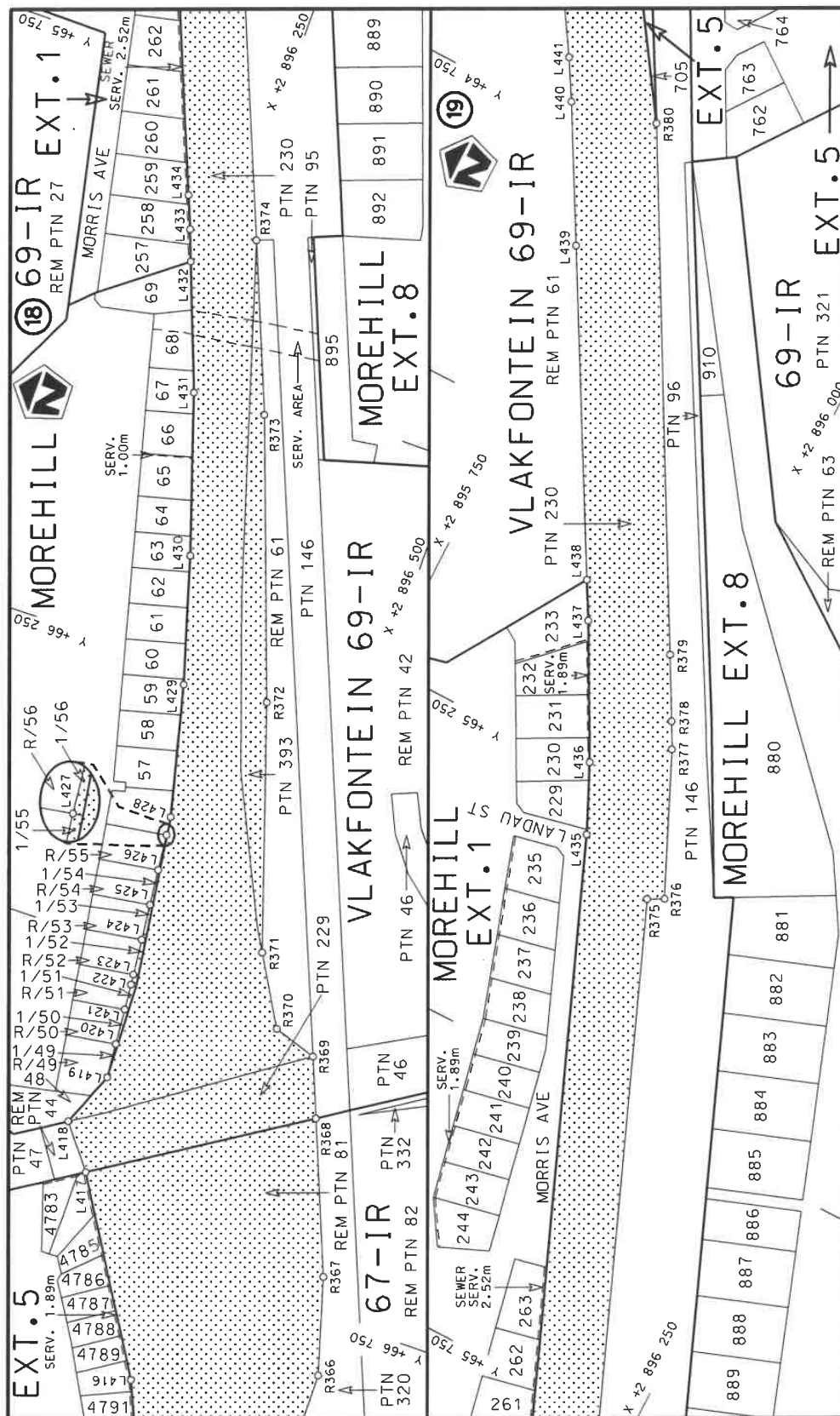

|                                                                                                       |                                       |                                                                                                                                   |                          |    |                          |                  |
|-------------------------------------------------------------------------------------------------------|---------------------------------------|-----------------------------------------------------------------------------------------------------------------------------------|--------------------------|----|--------------------------|------------------|
| Die Suid Afrikaanse Nasionale Padagentskap MSB Bpk<br>The South African National Roads Agency SOC Ltd | Die figuur getoon<br>The figure shown | stelt die padreserwe voor van 'n gedeelte<br>represents the road reserve of a portion<br>van Nasionale Roete<br>of National Route | N12<br>Seksie<br>Section | 19 | Vel<br>Sheet<br>15 of 41 | Plan<br>P1100/18 |
|-------------------------------------------------------------------------------------------------------|---------------------------------------|-----------------------------------------------------------------------------------------------------------------------------------|--------------------------|----|--------------------------|------------------|



|                                                                                                       |                                       |                                                                                       |                                                                                                                                       |                                           |
|-------------------------------------------------------------------------------------------------------|---------------------------------------|---------------------------------------------------------------------------------------|---------------------------------------------------------------------------------------------------------------------------------------|-------------------------------------------|
| Die Suid Afrikaanse Nasionale Padagentskap MSB Bpk<br>The South African National Roads Agency SOC Ltd | Die figuur getoon<br>The figure shown |  | stelt die padreserwe voor van 'n gedeelte<br>represents the road reserve of a portion<br>van Nasionale Roete N12<br>of National Route | Vel<br>Sheet 16 of 41<br>Plan<br>P1100/18 |
|-------------------------------------------------------------------------------------------------------|---------------------------------------|---------------------------------------------------------------------------------------|---------------------------------------------------------------------------------------------------------------------------------------|-------------------------------------------|

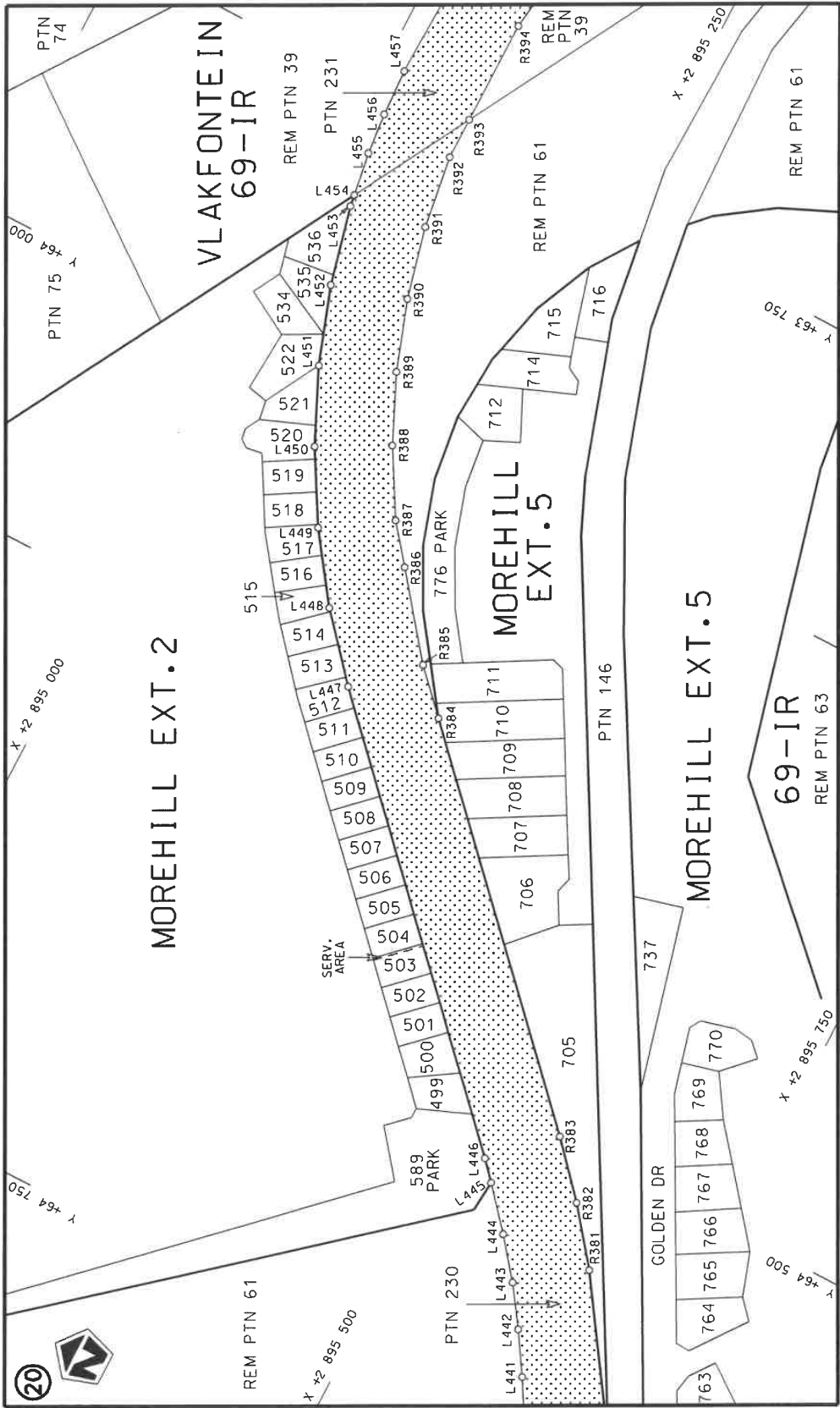

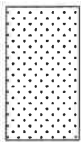
|                                                                                                       |                                       |                                                                                       |                                                                                                                                      |    |              |           |    |
|-------------------------------------------------------------------------------------------------------|---------------------------------------|---------------------------------------------------------------------------------------|--------------------------------------------------------------------------------------------------------------------------------------|----|--------------|-----------|----|
| Die Suid Afrikaanse Nasionale Padagentskap MSB Bpk<br>The South African National Roads Agency SOC Ltd | Die figuur getoon<br>The figure shown |  | stel die padreserwe voor van 'n gedeelte<br>represents the road reserve of a portion<br>van Nasionale Roete N12<br>of National Route | 19 | Vel<br>Sheet | van<br>of | 41 |
|                                                                                                       |                                       |                                                                                       |                                                                                                                                      |    | Plan         | P1100/18  |    |

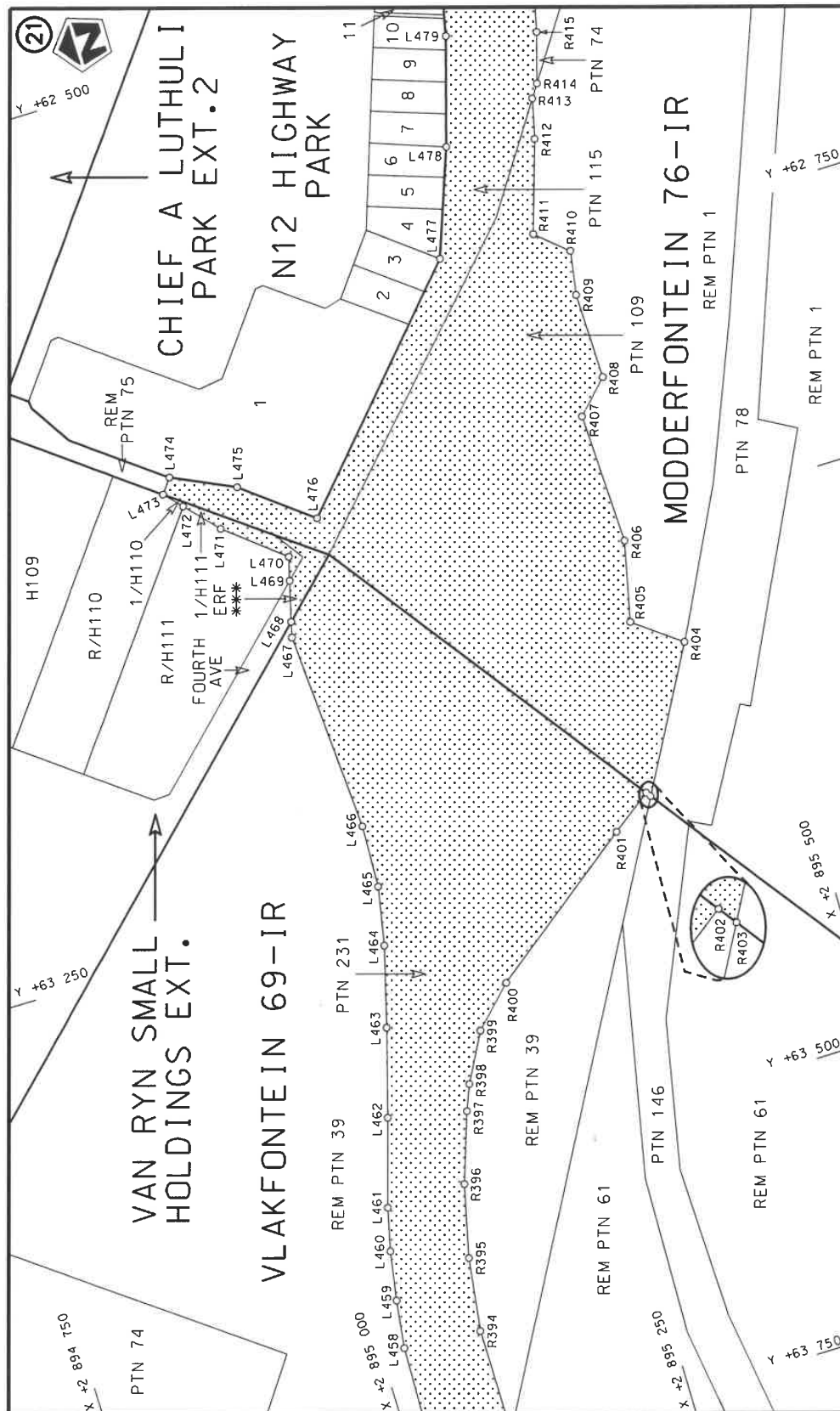

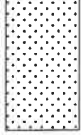
|                                                                                                       |                                       |                                                                                                                                                                                                                          |                                        |
|-------------------------------------------------------------------------------------------------------|---------------------------------------|--------------------------------------------------------------------------------------------------------------------------------------------------------------------------------------------------------------------------|----------------------------------------|
| Die Suid Afrikaanse Nasionale Padagentskap MSB Bpk<br>The South African National Roads Agency SOC Ltd | Die figuur getoon<br>The figure shown | <br>steidse padreserwe voor van 'n gedeelte<br>represents the road reserve of a portion<br>van Nasionale Roete<br>of National Route | Vel<br>Sheet 18 of 41<br>Plan P1100/18 |
|-------------------------------------------------------------------------------------------------------|---------------------------------------|--------------------------------------------------------------------------------------------------------------------------------------------------------------------------------------------------------------------------|----------------------------------------|



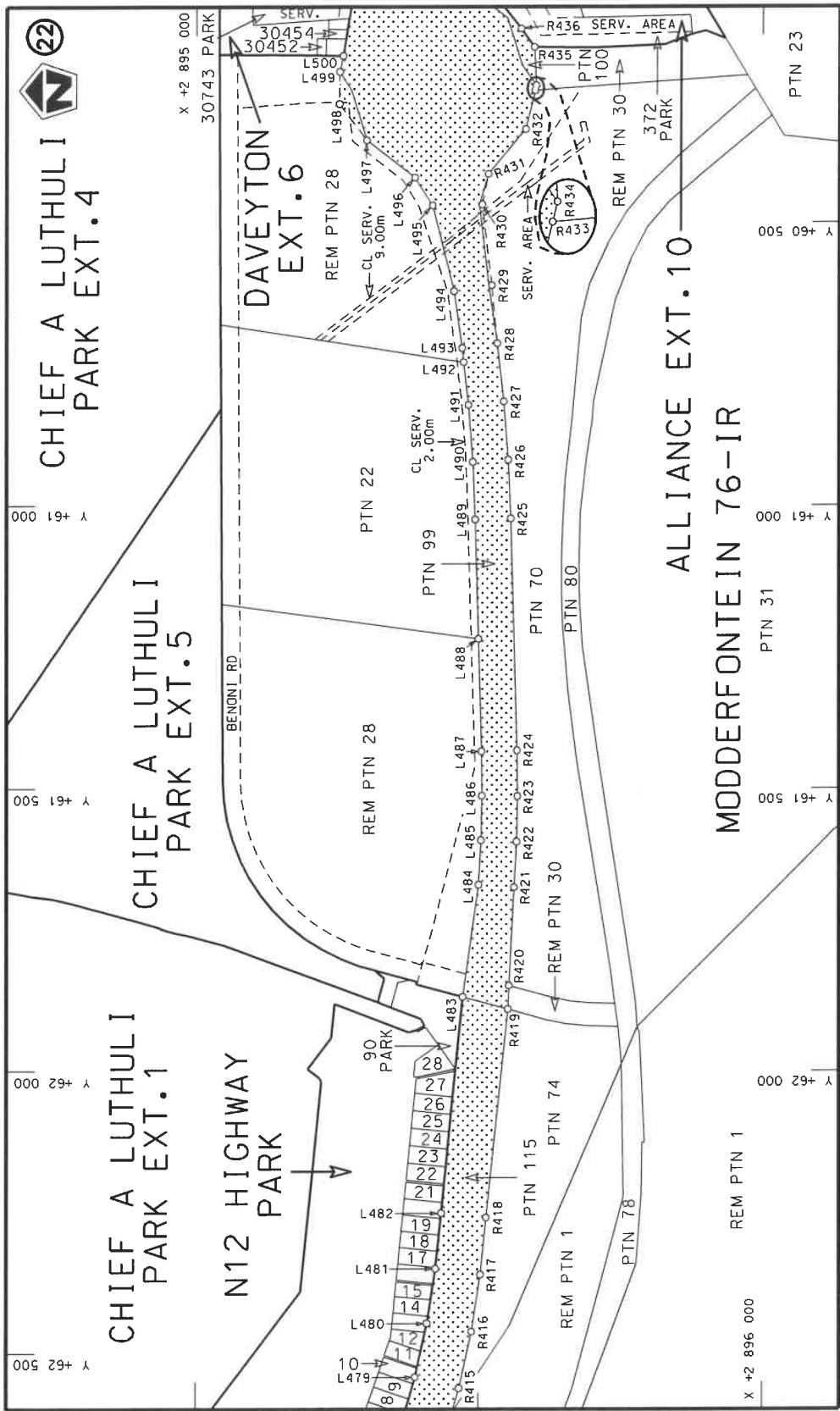

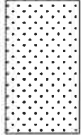
|                                                                                                       |                                       |                                                                                       |                                                                                                                                  |                          |    |                      |                       |
|-------------------------------------------------------------------------------------------------------|---------------------------------------|---------------------------------------------------------------------------------------|----------------------------------------------------------------------------------------------------------------------------------|--------------------------|----|----------------------|-----------------------|
| Die Suid Afrikaanse Nasionale Padagentskap MSB Bpk<br>The South African National Roads Agency SOC Ltd | Die figuur getoon<br>The figure shown |  | steeldie padreserwe voor van 'n gedeelte<br>represents the road reserve of a portion<br>van Nasionale Roete<br>of National Route | N12<br>Seksie<br>Section | 19 | Vel<br>Sheet<br>Plan | van<br>of<br>P1100/18 |
|-------------------------------------------------------------------------------------------------------|---------------------------------------|---------------------------------------------------------------------------------------|----------------------------------------------------------------------------------------------------------------------------------|--------------------------|----|----------------------|-----------------------|



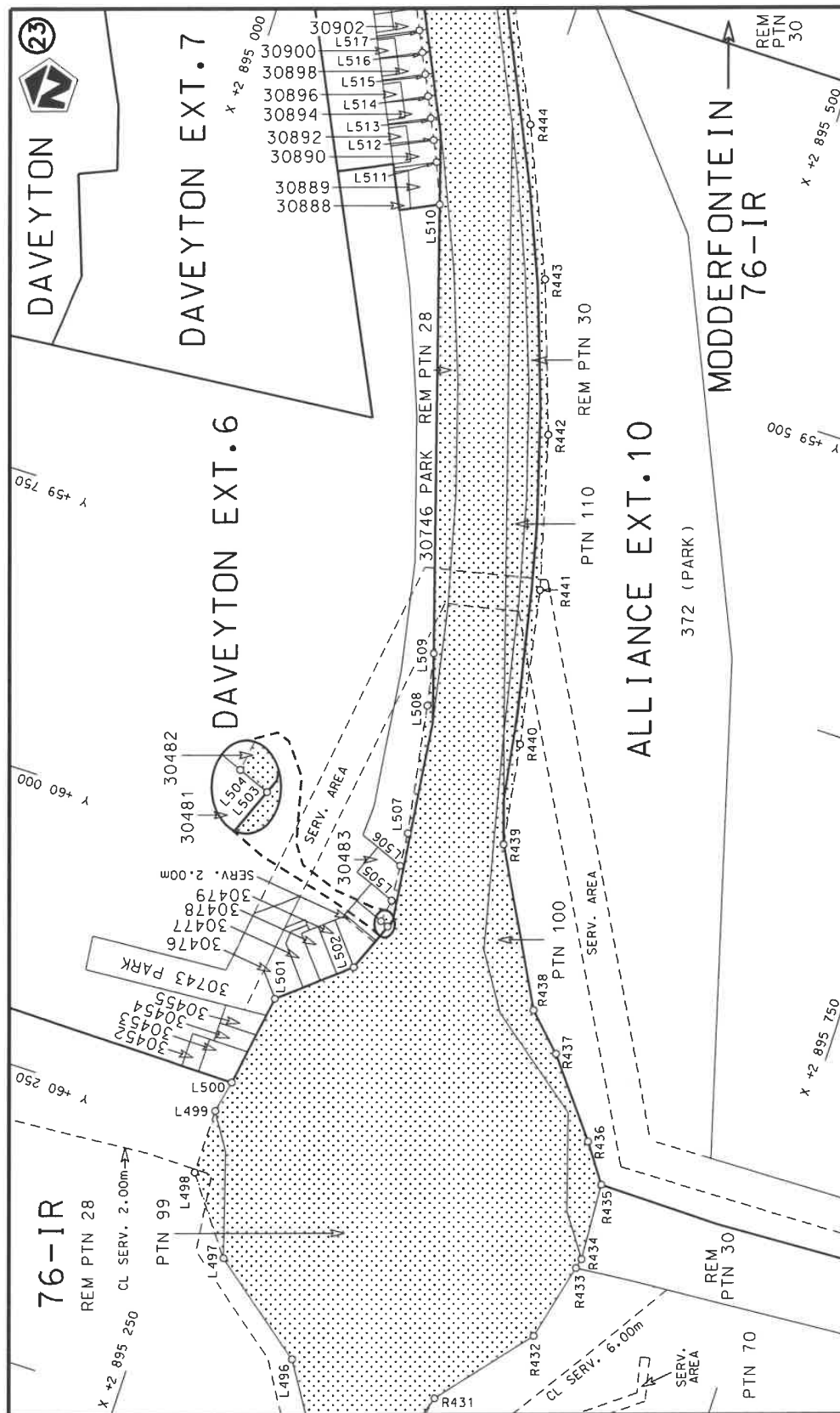

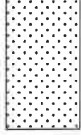

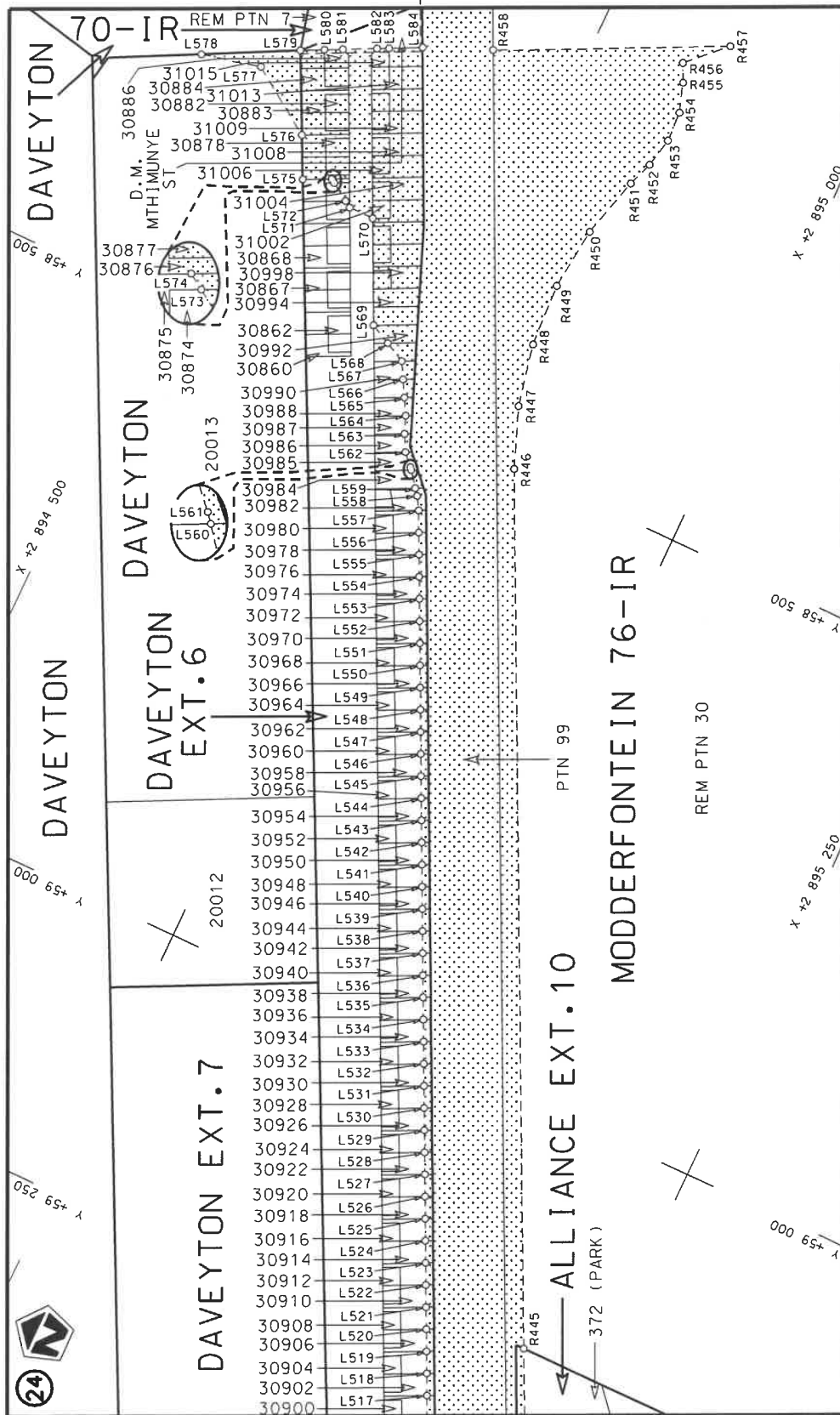
|                                                                                                       |                                       |                                                                                       |                                                                                                                                      |                      |                                            |
|-------------------------------------------------------------------------------------------------------|---------------------------------------|---------------------------------------------------------------------------------------|--------------------------------------------------------------------------------------------------------------------------------------|----------------------|--------------------------------------------|
| Die Suid Afrikaanse Nasionale Padagentskap MSB Bpk<br>The South African National Roads Agency SOC Ltd | Die figuur getoon<br>The figure shown |  | stel die padreserwe voor van 'n gedeelte<br>represents the road reserve of a portion<br>van Nasionale Roete N12<br>of National Route | 19<br>19<br>19<br>19 | Vel van<br>Sheet 20 of 41<br>Plan P1100/18 |
|-------------------------------------------------------------------------------------------------------|---------------------------------------|---------------------------------------------------------------------------------------|--------------------------------------------------------------------------------------------------------------------------------------|----------------------|--------------------------------------------|

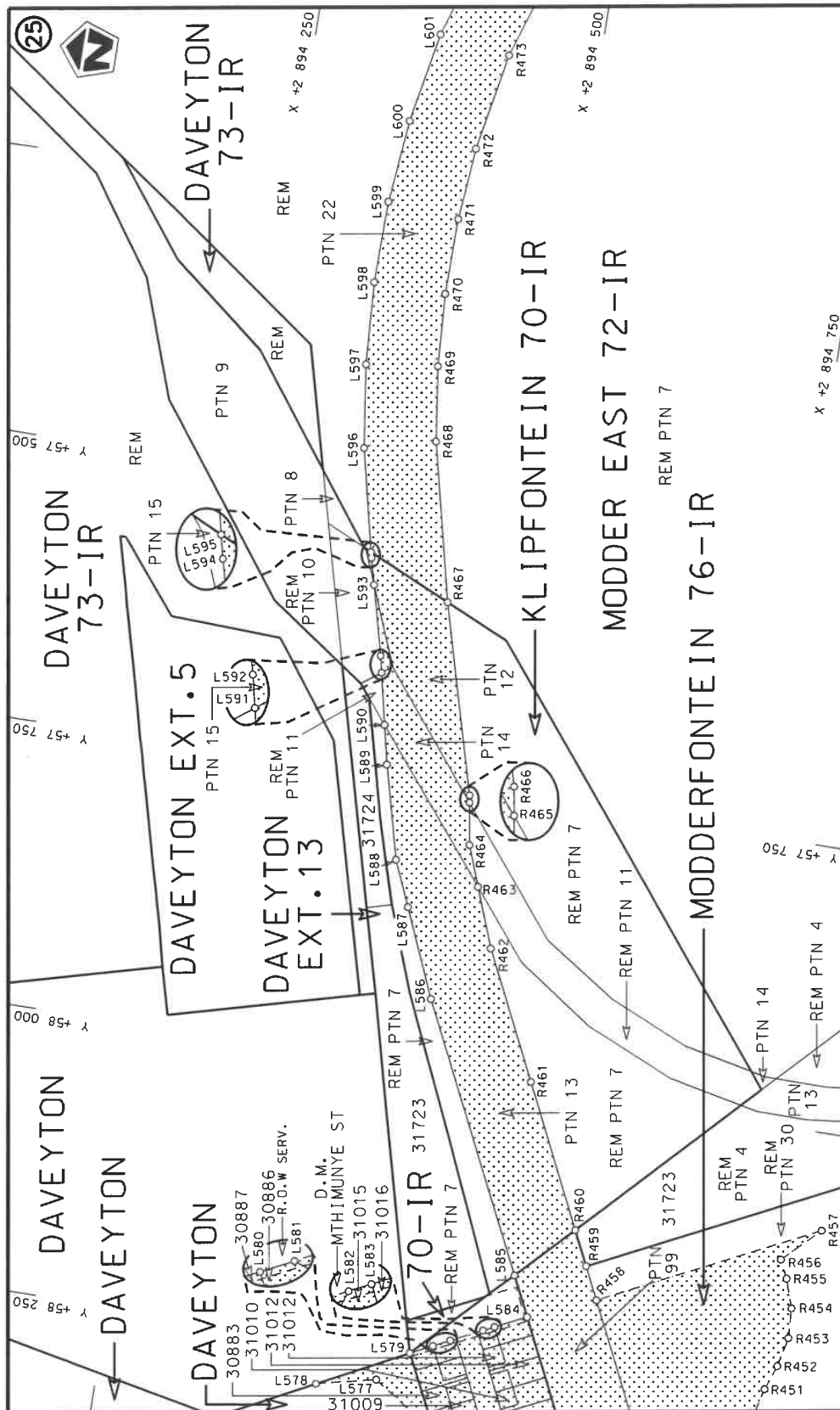

|                                                                                                       |                                       |                                                                                                                                     |    |               |
|-------------------------------------------------------------------------------------------------------|---------------------------------------|-------------------------------------------------------------------------------------------------------------------------------------|----|---------------|
| Die Suid Afrikaanse Nasionale Padagentskap MSB Bpk<br>The South African National Roads Agency SOC Ltd | Die figuur getoon<br>The figure shown | steldie padreserwe voor van 'n gedeelte<br>represents the road reserve of a portion<br>van Nasionale Roete N12<br>of National Route | 19 | Plan P1100/18 |
| Vel Sheet 21 of 41                                                                                    | Section                               | 19                                                                                                                                  | 19 | 19            |



|                                                                                                       |                                       |                                                                                       |                                                                                                                                     |    |                                        |
|-------------------------------------------------------------------------------------------------------|---------------------------------------|---------------------------------------------------------------------------------------|-------------------------------------------------------------------------------------------------------------------------------------|----|----------------------------------------|
| Die Suid Afrikaanse Nasionale Padagentskap MSB Bpk<br>The South African National Roads Agency SOC Ltd | Die figuur getoon<br>The figure shown |  | ste die padreserwe voor van 'n gedeelte<br>represents the road reserve of a portion<br>van Nasionale Roete N12<br>of National Route | 19 | Vel<br>Sheet 22 of 41<br>Plan P1100/18 |
|-------------------------------------------------------------------------------------------------------|---------------------------------------|---------------------------------------------------------------------------------------|-------------------------------------------------------------------------------------------------------------------------------------|----|----------------------------------------|

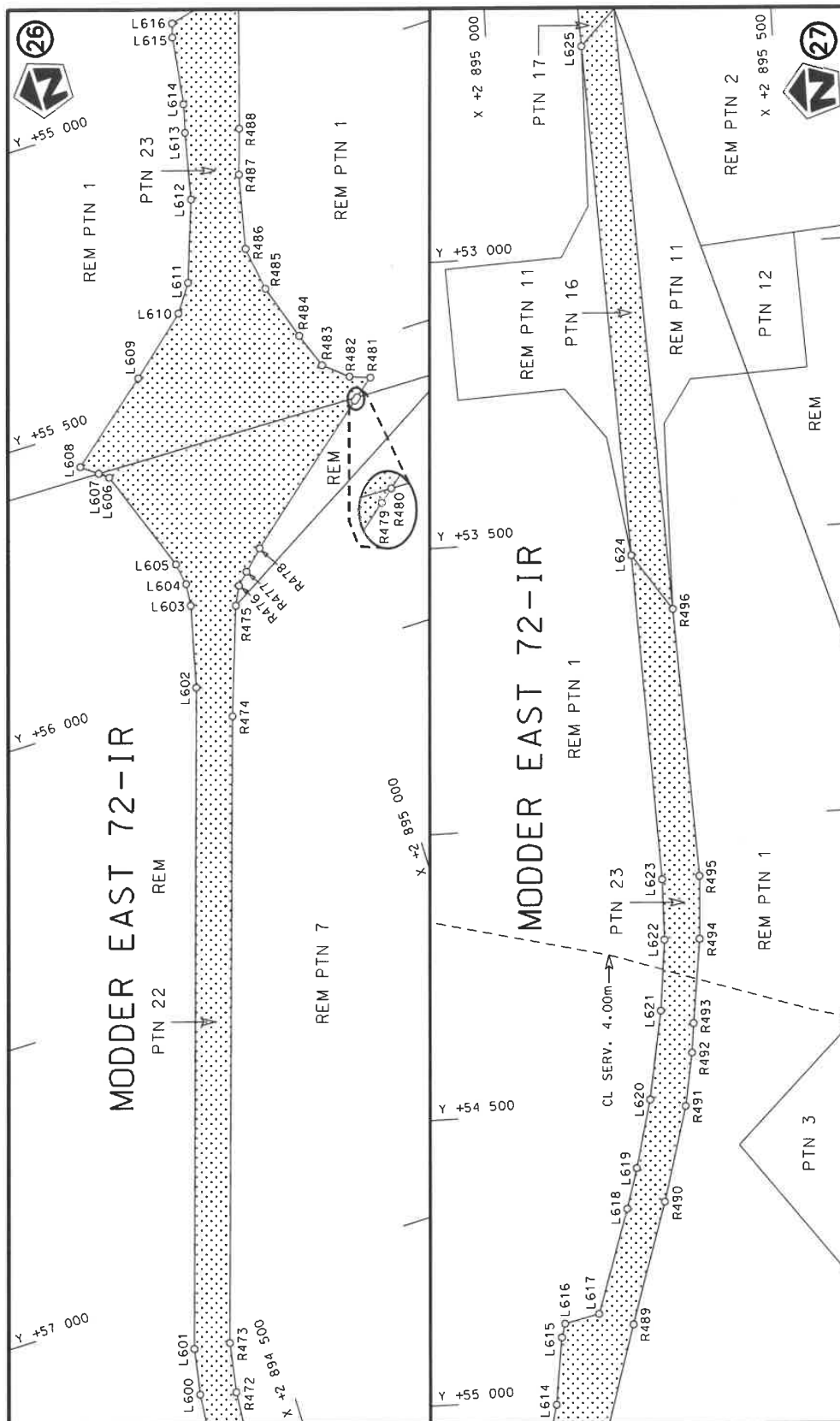

|                                                    |                   |                                                                                      |                                                                                                                                    |    |                       |
|----------------------------------------------------|-------------------|--------------------------------------------------------------------------------------|------------------------------------------------------------------------------------------------------------------------------------|----|-----------------------|
| Die Suid Afrikaanse Nasionale Padagentskap MSB Bpk | Die figuur getoon |  | stelde padreserwe voor van 'n gedeelte<br>represents the road reserve of a portion<br>van Nasionale Roete N12<br>of National Route | 19 | Vel<br>Sheet 23 of 41 |
| The South African National Roads Agency SOC Ltd    | The figure shown  |                                                                                      |                                                                                                                                    |    | Plan<br>P1100/18      |



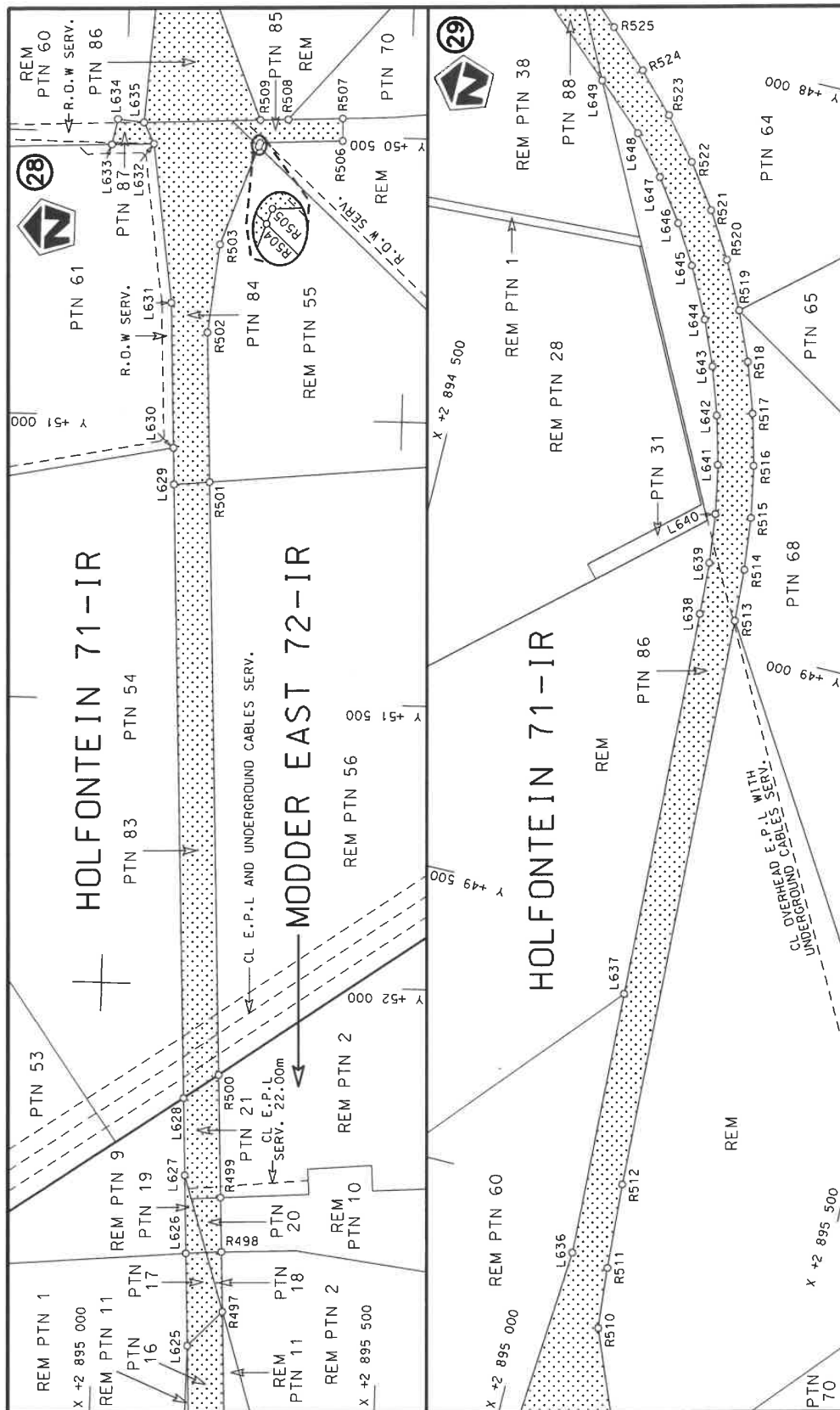

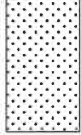

|                                                                                                       |                                       |                                                                                                                                                                                                                                   |                                        |
|-------------------------------------------------------------------------------------------------------|---------------------------------------|-----------------------------------------------------------------------------------------------------------------------------------------------------------------------------------------------------------------------------------|----------------------------------------|
| Die Suid Afrikaanse Nasionale Padagentskap MSB Bpk<br>The South African National Roads Agency SOC Ltd | Die figuur getoon<br>The figure shown | <br>steeldie padreserwe voor van 'n gedeelte<br>represents the road reserve of a portion<br>van Nasionale Roete N12<br>of National Route N12 | Vel<br>Sheet 24 of 41<br>Plan P1100/18 |
|-------------------------------------------------------------------------------------------------------|---------------------------------------|-----------------------------------------------------------------------------------------------------------------------------------------------------------------------------------------------------------------------------------|----------------------------------------|

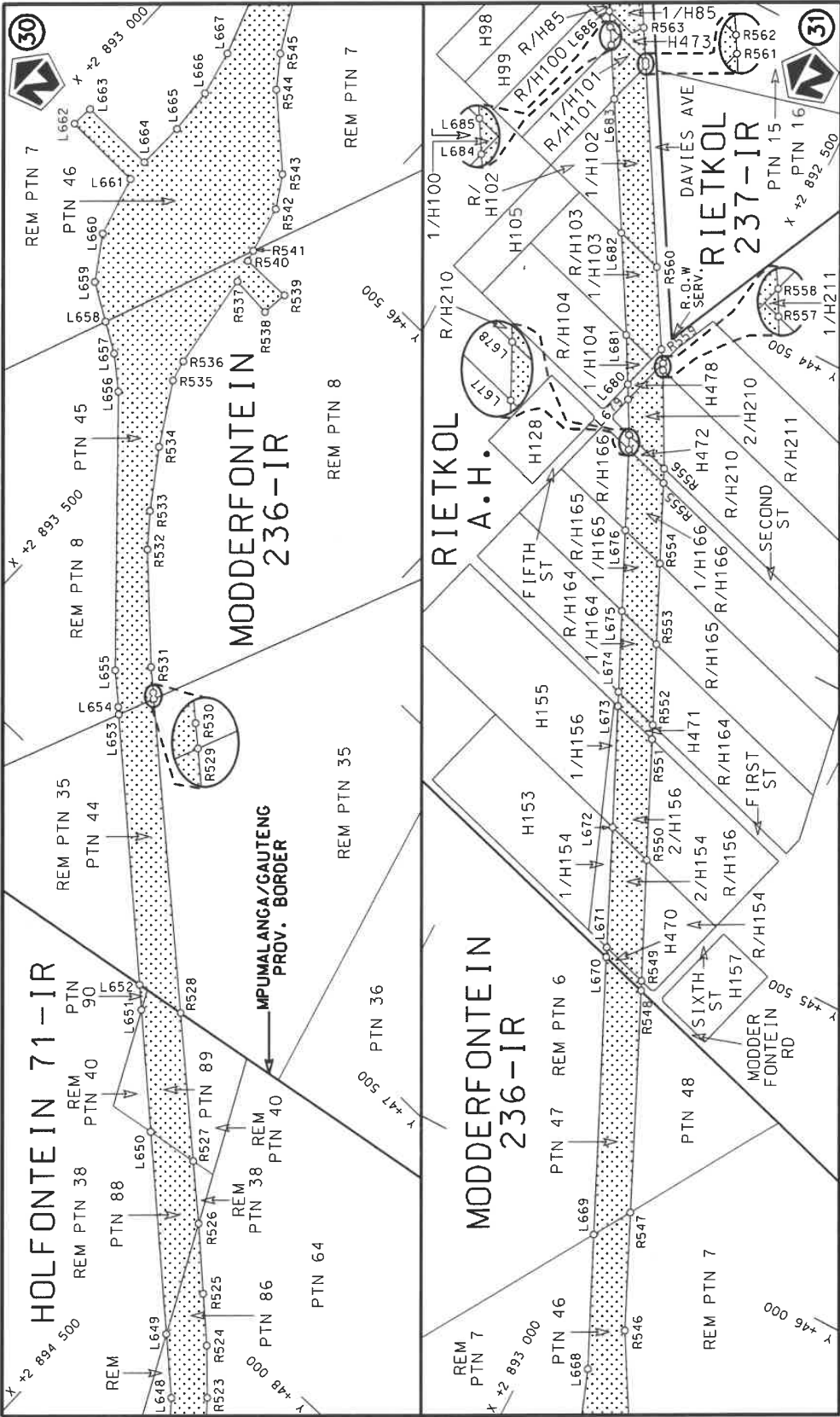

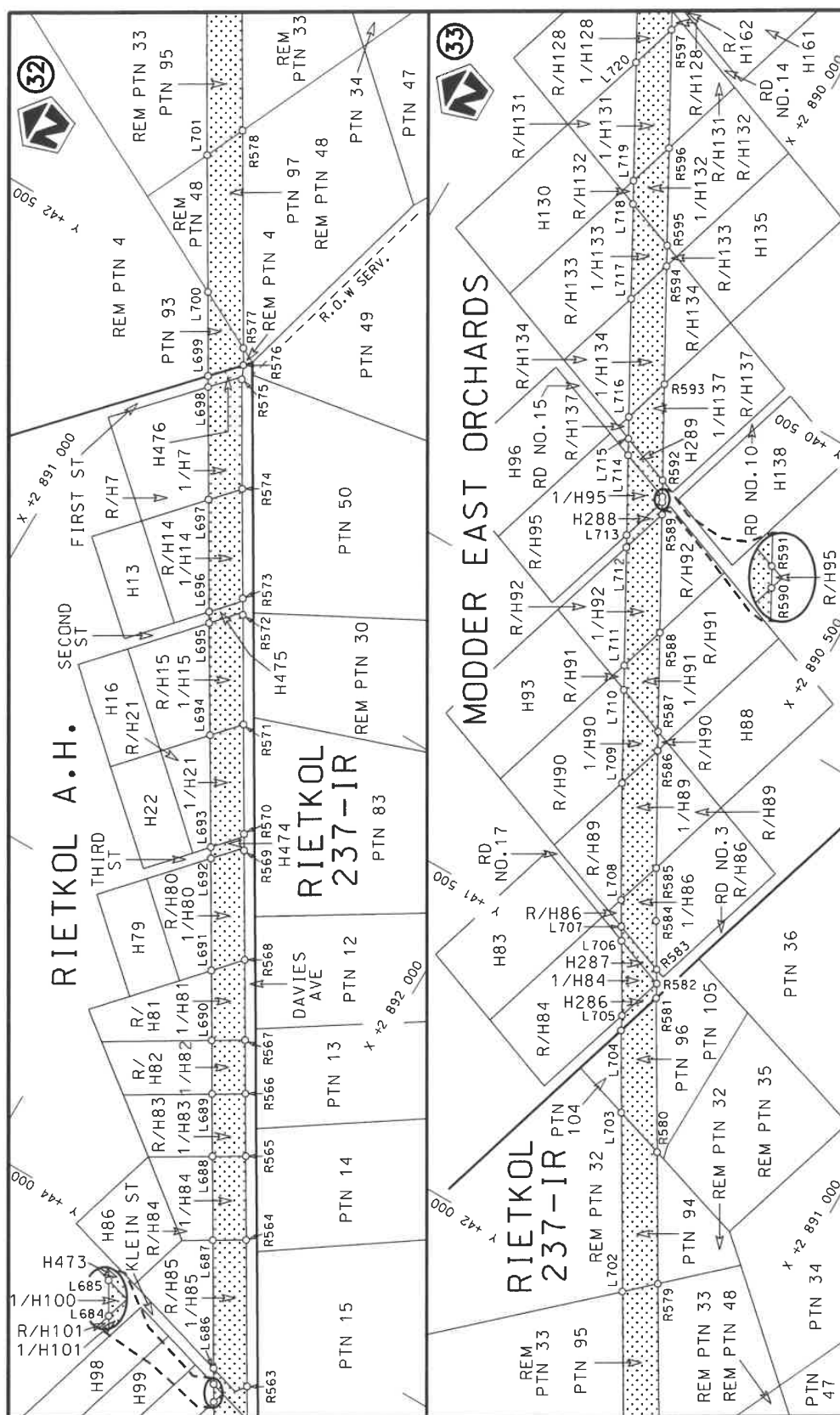

|                                                                                                       |                                       |                                                                                                                                 |                       |
|-------------------------------------------------------------------------------------------------------|---------------------------------------|---------------------------------------------------------------------------------------------------------------------------------|-----------------------|
| Die Suid Afrikaanse Nasionale Padagentskap MSB Bpk<br>The South African National Roads Agency SOC Ltd | Die figuur getoon<br>The figure shown | steldie padreserwe voor van 'n gedeelte<br>represents the road reserve of a portion<br>van Nasionale Roete<br>of National Route | Vel<br>Sheet 25 of 41 |
|                                                                                                       |                                       | N12<br>Seksie<br>Section                                                                                                        | Plan<br>P1100/18      |
|                                                                                                       |                                       | 19                                                                                                                              |                       |



|                                                    |                   |                                                                                      |                                                                                                                                     |    |              |          |    |
|----------------------------------------------------|-------------------|--------------------------------------------------------------------------------------|-------------------------------------------------------------------------------------------------------------------------------------|----|--------------|----------|----|
| Die Suid Afrikaanse Nasionale Padagentskap MSB Bpk | Die figuur getoon |  | steldie padreserwe voor van 'n gedeelte<br>represents the road reserve of a portion<br>van Nasionale Roete N12<br>of National Route | 19 | Vel<br>Sheet | 26<br>of | 41 |
| The South African National Roads Agency SOC Ltd    | The figure shown  |                                                                                      |                                                                                                                                     |    | Plan         | P1100/18 |    |

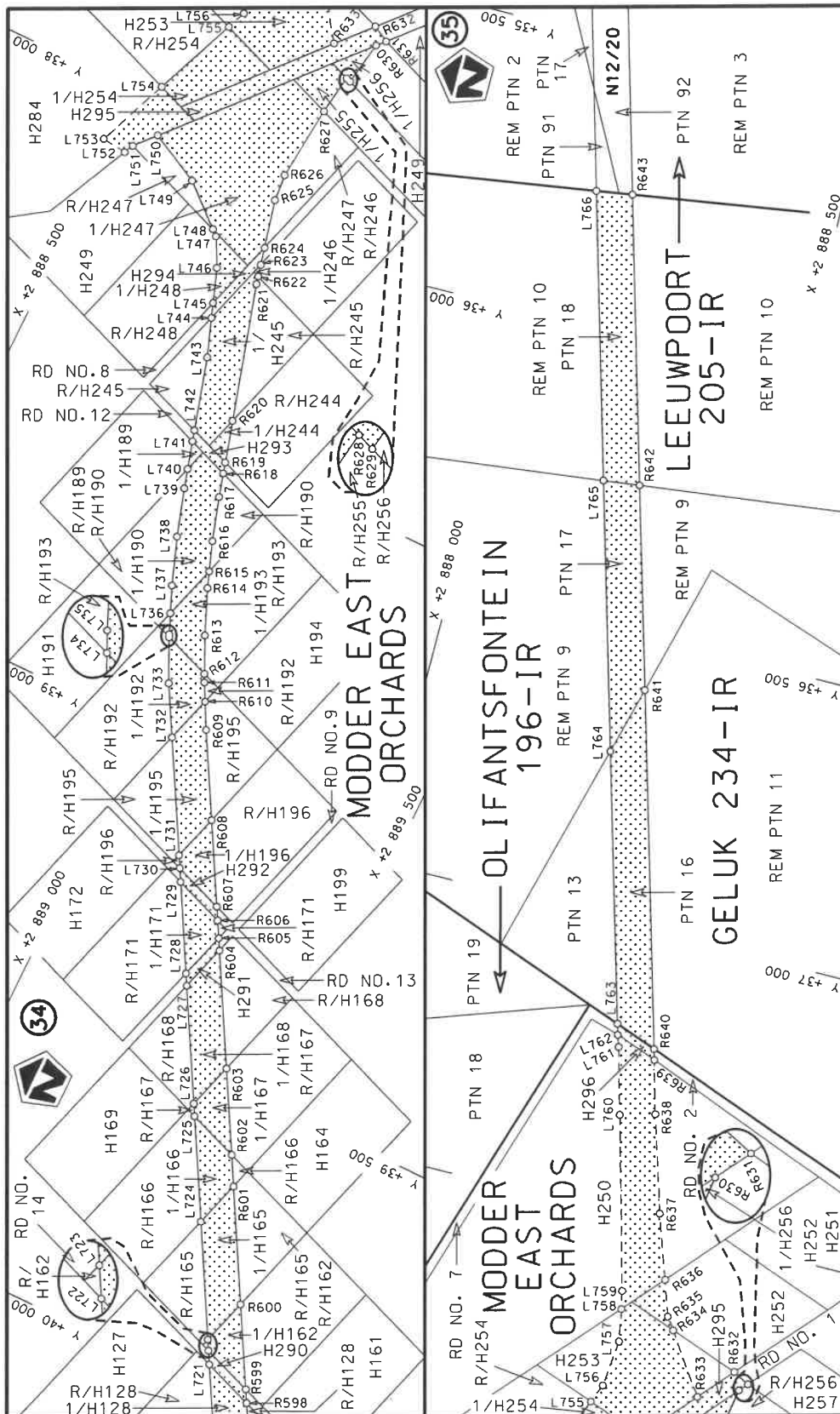

|                                                                                                       |                                       |                                                                                                                                    |                       |
|-------------------------------------------------------------------------------------------------------|---------------------------------------|------------------------------------------------------------------------------------------------------------------------------------|-----------------------|
| Die Suid Afrikaanse Nasionale Padagentskap MSB Bpk<br>The South African National Roads Agency SOC Ltd | Die figuur getoon<br>The figure shown | stelde padreserwe voor van 'n gedeelte<br>represents the road reserve of a portion<br>van Nasionale Roete N12<br>of National Route | Vel<br>Sheet 27 of 41 |
|                                                                                                       |                                       | 19<br>Seksie<br>Section                                                                                                            | Plan<br>P1100/18      |



| PADRESERWE KOÖRDINATE / ROAD RESERVE CO-ORDINATES |           |              |        |                            |                 |                |
|---------------------------------------------------|-----------|--------------|--------|----------------------------|-----------------|----------------|
| LINKERKANT/LEFT HAND SIDE                         |           |              |        | REGTERKANT/RIGHT HAND SIDE |                 |                |
|                                                   | Y         | X            | WG 29° |                            | Y               | X              |
| L1                                                | 86 343.71 | 2 895 700.99 |        | R1                         | 86 263.50       | 2 895 767.95   |
| L2                                                | 86 306.61 | 2 895 690.91 |        | R2                         | 86 177.59       | 2 895 723.67   |
| L3                                                | 86 251.23 | 2 895 675.07 |        | R3                         | 86 164.13       | 2 895 717.52   |
| L4                                                | 86 184.62 | 2 895 656.02 |        | R4                         | 86 150.70       | 2 895 711.38   |
| L5                                                | 86 072.19 | 2 895 623.99 |        | R5                         | 86 122.58       | 2 895 700.48   |
| L6                                                | 85 850.01 | 2 895 559.54 |        | R6                         | 86 093.30       | 2 895 691.94   |
| L7                                                | 85 844.82 | 2 895 558.03 |        | R7                         | 86 034.56       | 2 895 674.75   |
| L8                                                | 85 794.27 | 2 895 543.29 |        | R8                         | 85 983.76       | 2 895 659.99   |
| L9                                                | 85 604.53 | 2 895 487.93 |        | R9                         | 85 893.06       | 2 895 633.54   |
| L10                                               | 85 568.21 | 2 895 475.84 |        | R10                        | 85 712.16       | 2 895 580.78   |
| L11                                               | 85 536.91 | 2 895 464.07 |        | R11                        | 85 695.12       | 2 895 574.42   |
| L12                                               | 85 534.58 | 2 895 463.64 |        | R12                        | 85 559.96       | 2 895 534.43   |
| L13                                               | 85 532.04 | 2 895 463.97 |        | R13                        | 85 545.19       | 2 895 529.64   |
| L14                                               | 85 529.99 | 2 895 464.87 |        | R14                        | 85 535.59       | 2 895 526.19   |
| L15                                               | 85 528.57 | 2 895 464.24 |        | R15                        | 85 525.89       | 2 895 522.40   |
| L16                                               | 85 527.75 | 2 895 466.27 |        | R16                        | 85 516.47       | 2 895 518.48   |
| L17                                               | 85 513.16 | 2 895 460.39 |        | R17                        | 85 511.97       | 2 895 515.95   |
| L18                                               | 85 512.86 | 2 895 458.14 |        | R18                        | 85 507.67       | 2 895 511.30   |
| L19                                               | 85 511.35 | 2 895 454.84 |        | R19                        | 85 494.90       | 2 895 505.41   |
| L20                                               | 85 483.99 | 2 895 441.70 |        | R20                        | 85 491.09       | 2 895 506.06   |
| L21                                               | 85 462.28 | 2 895 430.86 |        | R21                        | 85 487.42       | 2 895 505.33   |
| L22                                               | 85 439.88 | 2 895 418.80 |        | R22                        | 85 432.73       | 2 895 481.86   |
| L23                                               | 85 437.88 | 2 895 418.21 |        | R23                        | 85 415.37       | 2 895 475.46   |
| L24                                               | 85 425.21 | 2 895 412.11 |        | R24                        | 85 387.28       | 2 895 455.13   |
| L25                                               | 85 420.20 | 2 895 414.52 |        | R25                        | 85 376.43       | 2 895 447.65   |
| L26                                               | 85 399.86 | 2 895 401.01 |        | R26                        | 85 370.82       | 2 895 443.36   |
| L27                                               | 85 399.52 | 2 895 400.63 |        | R27                        | 85 338.36       | 2 895 424.05   |
| L28                                               | 85 320.59 | 2 895 356.90 |        | R28                        | 85 280.91       | 2 895 397.23   |
| L29                                               | 85 248.25 | 2 895 316.83 |        | R29                        | 85 169.88       | 2 895 338.97   |
| L30                                               | 85 185.01 | 2 895 283.44 |        | R30                        | 85 083.49       | 2 895 305.96   |
| L31                                               | 85 065.05 | 2 895 215.34 |        | R31                        | 84 995.06       | 2 895 285.37   |
| L32                                               | 85 014.88 | 2 895 179.26 |        | R32                        | 84 929.53       | 2 895 276.78   |
| L33                                               | 84 993.42 | 2 895 164.59 |        | R33                        | 84 928.56       | 2 895 291.31   |
| L34                                               | 84 986.80 | 2 895 160.07 |        | R34                        | 84 659.05       | 2 895 360.25   |
| L35                                               | 84 967.68 | 2 895 145.39 |        | R35                        | 84 649.76       | 2 895 363.14   |
| L36                                               | 84 958.66 | 2 895 138.84 |        | R36                        | 84 580.59       | 2 895 373.86   |
| L37                                               | 84 955.52 | 2 895 144.48 |        | R37                        | 84 510.78       | 2 895 370.24   |
| L38                                               | 84 942.18 | 2 895 134.61 |        | R38                        | 84 496.75       | 2 895 367.85   |
| L39                                               | 84 909.74 | 2 895 111.21 |        | R39                        | 84 439.43       | 2 895 357.55   |
| L40                                               | 84 829.64 | 2 895 185.79 |        | R40                        | 84 413.81       | 2 895 353.02   |
| L41                                               | 84 778.26 | 2 895 200.43 |        | R41                        | 84 388.63       | 2 895 348.74   |
| L42                                               | 84 727.62 | 2 895 204.62 |        | R42                        | 84 350.99       | 2 895 342.36   |
| L43                                               | 84 693.38 | 2 895 202.67 |        | R43                        | 84 314.75       | 2 895 336.38   |
| L44                                               | 84 636.35 | 2 895 199.40 |        | R44                        | 84 295.12       | 2 895 333.04   |
| L45                                               | 84 622.87 | 2 895 196.44 |        | R45                        | 84 236.85       | 2 895 323.14   |
| L46                                               | 84 576.96 | 2 895 186.15 |        | R46                        | 83 848.85       | 2 895 257.26   |
| L47                                               | 84 526.08 | 2 895 162.73 |        | R47                        | 83 821.47       | 2 895 251.54   |
| L48                                               | 84 503.48 | 2 895 152.28 |        | R48                        | 83 813.28       | 2 895 254.69   |
| L49                                               | 84 481.09 | 2 895 142.07 |        | R49                        | 83 811.36       | 2 895 249.49   |
| L50                                               | 84 445.81 | 2 895 125.93 |        | R50                        | 83 719.54       | 2 895 230.32   |
| L51                                               | 84 418.34 | 2 895 113.36 |        | R51                        | 83 687.41       | 2 895 223.66   |
|                                                   |           |              |        | Vel<br>Sheet               | 28<br>Van<br>of | 41<br>P1100/18 |



| PADRESERVE KOÖRDINATE / ROAD RESERVE CO-ORDINATES |           |              |        |      |                            |              |           |    |          |
|---------------------------------------------------|-----------|--------------|--------|------|----------------------------|--------------|-----------|----|----------|
| LINKERKANT/LEFT HAND SIDE                         |           |              |        |      | REGTERKANT/RIGHT HAND SIDE |              |           |    |          |
|                                                   | Y         | X            | WG 29° |      | Y                          | X            |           |    |          |
| L52                                               | 84 366.50 | 2 895 089.66 |        | R52  | 83 616.43                  | 2 895 209.95 |           |    |          |
| L53                                               | 84 347.93 | 2 895 081.16 |        | R53  | 83 550.93                  | 2 895 214.53 |           |    |          |
| L54                                               | 84 292.91 | 2 895 055.91 |        | R54  | 83 506.86                  | 2 895 226.89 |           |    |          |
| L55                                               | 84 276.43 | 2 895 044.22 |        | R55  | 83 492.04                  | 2 895 230.99 |           |    |          |
| L56                                               | 84 193.29 | 2 894 936.66 |        | R56  | 83 435.40                  | 2 895 259.31 |           |    |          |
| L57                                               | 84 190.28 | 2 894 928.72 |        | R57  | 83 319.14                  | 2 895 332.67 |           |    |          |
| L58                                               | 84 187.44 | 2 894 929.07 |        | R58  | 83 291.01                  | 2 895 339.45 |           |    |          |
| L59                                               | 84 175.75 | 2 894 930.36 |        | R59  | 83 287.34                  | 2 895 358.47 |           |    |          |
| L60                                               | 84 100.48 | 2 894 939.25 |        | R60  | 83 253.30                  | 2 895 369.87 |           |    |          |
| L61                                               | 84 081.40 | 2 894 941.36 |        | R61  | 83 241.11                  | 2 895 388.93 |           |    |          |
| L62                                               | 84 103.64 | 2 894 967.81 |        | R62  | 83 240.13                  | 2 895 390.96 |           |    |          |
| L63                                               | 84 191.67 | 2 895 072.49 |        | R63  | 83 233.24                  | 2 895 439.75 |           |    |          |
| L64                                               | 84 243.40 | 2 895 134.30 |        | R64  | 83 191.28                  | 2 895 436.66 |           |    |          |
| L65                                               | 84 267.09 | 2 895 178.99 |        | R65  | 83 197.06                  | 2 895 405.72 |           |    |          |
| L66                                               | 84 258.30 | 2 895 220.89 |        | R66  | 83 191.48                  | 2 895 326.57 |           |    |          |
| L67                                               | 84 129.36 | 2 895 223.90 |        | R67  | 83 004.04                  | 2 895 289.71 |           |    |          |
| L68                                               | 83 948.78 | 2 895 218.98 |        | R68  | 82 731.75                  | 2 895 272.01 |           |    |          |
| L69                                               | 83 920.72 | 2 895 214.51 |        | R69  | 82 718.92                  | 2 895 274.00 |           |    |          |
| L70                                               | 83 817.78 | 2 895 197.55 |        | R70  | 82 579.31                  | 2 895 295.48 |           |    |          |
| L71                                               | 83 784.01 | 2 895 189.89 |        | R71  | 82 464.90                  | 2 895 311.77 |           |    |          |
| L72                                               | 83 731.40 | 2 895 177.99 |        | R72  | 82 421.12                  | 2 895 317.99 |           |    |          |
| L73                                               | 83 681.08 | 2 895 166.65 |        | R73  | 81 963.82                  | 2 895 387.92 |           |    |          |
| L74                                               | 83 554.06 | 2 895 137.47 |        | R74  | 81 953.47                  | 2 895 389.50 |           |    |          |
| L75                                               | 83 503.37 | 2 895 111.44 |        | R75  | 81 895.35                  | 2 895 398.35 |           |    |          |
| L76                                               | 83 493.23 | 2 895 103.89 |        | R76  | 81 874.70                  | 2 895 401.49 |           |    |          |
| L77                                               | 83 457.92 | 2 895 076.93 |        | R77  | 81 608.71                  | 2 895 440.22 |           |    |          |
| L78                                               | 83 446.45 | 2 895 064.49 |        | R78  | 81 498.68                  | 2 895 457.47 |           |    |          |
| L79                                               | 83 419.33 | 2 895 034.94 |        | R79  | 81 386.02                  | 2 895 472.53 |           |    |          |
| L80                                               | 83 383.97 | 2 894 989.22 |        | R80  | 81 330.22                  | 2 895 481.24 |           |    |          |
| L81                                               | 83 365.24 | 2 894 975.55 |        | R81  | 81 274.23                  | 2 895 491.32 |           |    |          |
| L82                                               | 83 315.09 | 2 894 965.98 |        | R82  | 81 219.98                  | 2 895 508.44 |           |    |          |
| L83                                               | 83 292.79 | 2 894 961.71 |        | R83  | 81 202.49                  | 2 895 515.10 |           |    |          |
| L84                                               | 83 236.44 | 2 894 951.15 |        | R84  | 81 166.57                  | 2 895 528.48 |           |    |          |
| L85                                               | 83 194.62 | 2 894 968.90 |        | R85  | 81 115.63                  | 2 895 554.25 |           |    |          |
| L86                                               | 83 157.45 | 2 895 028.75 |        | R86  | 81 113.23                  | 2 895 555.81 |           |    |          |
| L87                                               | 83 126.25 | 2 895 059.75 |        | R87  | 81 067.63                  | 2 895 585.50 |           |    |          |
| L88                                               | 83 068.78 | 2 895 116.86 |        | R88  | 81 024.33                  | 2 895 622.47 |           |    |          |
| L89                                               | 82 966.99 | 2 895 165.23 |        | R89  | 80 985.26                  | 2 895 663.64 |           |    |          |
| L90                                               | 82 673.43 | 2 895 220.30 |        | R90  | 80 956.05                  | 2 895 701.19 |           |    |          |
| L91                                               | 82 606.12 | 2 895 232.92 |        | R91  | 80 953.78                  | 2 895 704.10 |           |    |          |
| L92                                               | 82 419.16 | 2 895 263.88 |        | R92  | 80 944.39                  | 2 895 718.84 |           |    |          |
| L93                                               | 82 329.78 | 2 895 277.66 |        | R93  | 80 923.18                  | 2 895 752.13 |           |    |          |
| L94                                               | 82 034.93 | 2 895 323.09 |        | R94  | 80 919.94                  | 2 895 758.14 |           |    |          |
| L95                                               | 82 014.78 | 2 895 326.20 |        | R95  | 80 896.10                  | 2 895 802.32 |           |    |          |
| L96                                               | 81 947.20 | 2 895 336.61 |        | R96  | 80 870.77                  | 2 895 853.69 |           |    |          |
| L97                                               | 81 922.26 | 2 895 340.59 |        | R97  | 80 870.51                  | 2 895 854.21 |           |    |          |
| L98                                               | 81 429.08 | 2 895 415.01 |        | R98  | 80 845.67                  | 2 895 905.19 |           |    |          |
| L99                                               | 81 390.32 | 2 895 420.87 |        | R99  | 80 820.67                  | 2 895 956.99 |           |    |          |
| L100                                              | 81 334.41 | 2 895 429.40 |        | R100 | 80 818.85                  | 2 895 960.64 |           |    |          |
| L101                                              | 81 297.17 | 2 895 435.52 |        | R101 | 80 795.17                  | 2 896 008.05 |           |    |          |
| L102                                              | 81 241.65 | 2 895 447.10 |        | R102 | 80 785.86                  | 2 896 024.79 |           |    |          |
|                                                   |           |              |        |      | Vel<br>Sheet               | 29           | Van<br>of | 41 | P1100/18 |

| PADRESERWE KOÖRDINATE / ROAD RESERVE CO-ORDINATES |           |              |        |      |                            |              |           |    |          |
|---------------------------------------------------|-----------|--------------|--------|------|----------------------------|--------------|-----------|----|----------|
| LINKERKANT/LEFT HAND SIDE                         |           |              |        |      | REGTERKANT/RIGHT HAND SIDE |              |           |    |          |
|                                                   | Y         | X            | WG 29° |      | Y                          | X            |           |    |          |
| L103                                              | 81 215.26 | 2 895 455.64 |        | R103 | 80 776.43                  | 2 896 041.94 |           |    |          |
| L104                                              | 81 190.02 | 2 895 463.81 |        | R104 | 80 751.45                  | 2 896 083.71 |           |    |          |
| L105                                              | 81 135.36 | 2 895 487.78 |        | R105 | 80 734.48                  | 2 896 112.54 |           |    |          |
| L106                                              | 81 061.05 | 2 895 528.63 |        | R106 | 80 683.28                  | 2 896 176.80 |           |    |          |
| L107                                              | 81 055.43 | 2 895 532.77 |        | R107 | 80 663.15                  | 2 896 197.24 |           |    |          |
| L108                                              | 81 015.42 | 2 895 562.23 |        | R108 | 80 624.52                  | 2 896 236.51 |           |    |          |
| L109                                              | 81 003.40 | 2 895 573.22 |        | R109 | 80 537.66                  | 2 896 319.91 |           |    |          |
| L110                                              | 80 966.09 | 2 895 607.32 |        | R110 | 80 528.12                  | 2 896 328.41 |           |    |          |
| L111                                              | 80 929.01 | 2 895 654.10 |        | R111 | 80 515.41                  | 2 896 338.28 |           |    |          |
| L112                                              | 80 916.37 | 2 895 670.04 |        | R112 | 80 510.29                  | 2 896 342.03 |           |    |          |
| L113                                              | 80 878.16 | 2 895 730.83 |        | R113 | 80 484.49                  | 2 896 360.04 |           |    |          |
| L114                                              | 80 840.08 | 2 895 801.13 |        | R114 | 80 476.04                  | 2 896 365.94 |           |    |          |
| L115                                              | 80 821.06 | 2 895 836.23 |        | R115 | 80 452.80                  | 2 896 382.17 |           |    |          |
| L116                                              | 80 752.94 | 2 895 950.80 |        | R116 | 80 434.44                  | 2 896 394.98 |           |    |          |
| L117                                              | 80 743.12 | 2 895 967.84 |        | R117 | 80 430.42                  | 2 896 397.79 |           |    |          |
| L118                                              | 80 720.81 | 2 896 009.38 |        | R118 | 80 416.21                  | 2 896 407.71 |           |    |          |
| L119                                              | 80 679.94 | 2 896 078.04 |        | R119 | 80 411.71                  | 2 896 411.21 |           |    |          |
| L120                                              | 80 633.43 | 2 896 137.13 |        | R120 | 80 382.77                  | 2 896 433.71 |           |    |          |
| L121                                              | 80 609.00 | 2 896 165.48 |        | R121 | 80 371.17                  | 2 896 442.73 |           |    |          |
| L122                                              | 80 583.72 | 2 896 194.81 |        | R122 | 80 370.55                  | 2 896 443.66 |           |    |          |
| L123                                              | 80 525.72 | 2 896 246.11 |        | R123 | 80 355.53                  | 2 896 466.39 |           |    |          |
| L124                                              | 80 502.41 | 2 896 263.46 |        | R124 | 80 352.56                  | 2 896 483.67 |           |    |          |
| L125                                              | 80 494.15 | 2 896 269.27 |        | R125 | 80 345.83                  | 2 896 522.81 |           |    |          |
| L126                                              | 80 437.59 | 2 896 311.32 |        | R126 | 80 354.43                  | 2 896 605.59 |           |    |          |
| L127                                              | 80 427.08 | 2 896 319.14 |        | R127 | 80 376.05                  | 2 896 659.80 |           |    |          |
| L128                                              | 80 420.92 | 2 896 323.72 |        | R128 | 80 376.94                  | 2 896 662.03 |           |    |          |
| L129                                              | 80 412.65 | 2 896 328.43 |        | R129 | 80 428.13                  | 2 896 701.27 |           |    |          |
| L130                                              | 80 394.20 | 2 896 338.96 |        | R130 | 80 508.44                  | 2 896 716.21 |           |    |          |
| L131                                              | 80 375.74 | 2 896 349.48 |        | R131 | 80 504.60                  | 2 896 732.34 |           |    |          |
| L132                                              | 80 356.18 | 2 896 360.64 |        | R132 | 80 496.24                  | 2 896 767.50 |           |    |          |
| L133                                              | 80 340.82 | 2 896 370.14 |        | R133 | 80 412.12                  | 2 896 745.85 |           |    |          |
| L134                                              | 80 310.02 | 2 896 386.96 |        | R134 | 80 297.70                  | 2 896 733.22 |           |    |          |
| L135                                              | 80 281.67 | 2 896 403.12 |        | R135 | 80 252.27                  | 2 896 742.39 |           |    |          |
| L136                                              | 80 274.48 | 2 896 407.22 |        | R136 | 80 093.65                  | 2 896 705.55 |           |    |          |
| L137                                              | 80 247.91 | 2 896 413.92 |        | R137 | 80 057.30                  | 2 896 697.66 |           |    |          |
| L138                                              | 80 232.64 | 2 896 414.50 |        | R138 | 80 046.02                  | 2 896 697.76 |           |    |          |
| L139                                              | 80 220.60 | 2 896 414.84 |        | R139 | 80 013.60                  | 2 896 697.24 |           |    |          |
| L140                                              | 80 213.84 | 2 896 412.71 |        | R140 | 79 931.63                  | 2 896 730.50 |           |    |          |
| L141                                              | 80 196.67 | 2 896 407.31 |        | R141 | 79 921.49                  | 2 896 734.51 |           |    |          |
| L142                                              | 80 191.60 | 2 896 405.72 |        | R142 | 79 916.59                  | 2 896 737.15 |           |    |          |
| L143                                              | 80 160.72 | 2 896 396.01 |        | R143 | 79 913.73                  | 2 896 738.70 |           |    |          |
| L144                                              | 80 157.02 | 2 896 394.84 |        | R144 | 79 891.07                  | 2 896 750.92 |           |    |          |
| L145                                              | 80 146.09 | 2 896 391.17 |        | R145 | 79 889.88                  | 2 896 751.56 |           |    |          |
| L146                                              | 80 109.78 | 2 896 381.96 |        | R146 | 79 885.44                  | 2 896 754.36 |           |    |          |
| L147                                              | 80 072.27 | 2 896 382.93 |        | R147 | 79 782.01                  | 2 896 819.73 |           |    |          |
| L148                                              | 80 042.62 | 2 896 385.01 |        | R148 | 79 745.35                  | 2 896 842.90 |           |    |          |
| L149                                              | 80 009.20 | 2 896 378.21 |        | R149 | 79 712.82                  | 2 896 862.36 |           |    |          |
| L150                                              | 79 978.23 | 2 896 364.42 |        | R150 | 79 655.45                  | 2 896 892.23 |           |    |          |
| L151                                              | 79 951.84 | 2 896 342.06 |        | R151 | 79 643.82                  | 2 896 898.14 |           |    |          |
| L152                                              | 79 947.31 | 2 896 335.94 |        | R152 | 79 582.59                  | 2 896 923.48 |           |    |          |
| L153                                              | 79 946.64 | 2 896 331.26 |        | R153 | 79 453.36                  | 2 896 972.10 |           |    |          |
|                                                   |           |              |        |      | Vel<br>Sheet               | 30           | Van<br>of | 41 | P1100/18 |

| PADRESERWE KOÖRDINATE / ROAD RESERVE CO-ORDINATES |           |       |        |        |                            |           |        |        |          |
|---------------------------------------------------|-----------|-------|--------|--------|----------------------------|-----------|--------|--------|----------|
| LINKERKANT/LEFT HAND SIDE                         |           |       |        |        | REGTERKANT/RIGHT HAND SIDE |           |        |        |          |
|                                                   | Y         |       | X      | WG 29° |                            | Y         |        | X      |          |
| L154                                              | 79 941.64 | 2 896 | 296.50 |        | R154                       | 79 443.52 | 2 896  | 975.82 |          |
| L155                                              | 79 904.36 | 2 896 | 317.92 |        | R155                       | 79 382.44 | 2 896  | 998.89 |          |
| L156                                              | 79 899.51 | 2 896 | 321.23 |        | R156                       | 79 321.38 | 2 897  | 021.96 |          |
| L157                                              | 79 925.40 | 2 896 | 359.13 |        | R157                       | 79 309.56 | 2 897  | 026.42 |          |
| L158                                              | 79 930.57 | 2 896 | 366.73 |        | R158                       | 79 286.69 | 2 897  | 035.06 |          |
| L159                                              | 79 969.52 | 2 896 | 423.97 |        | R159                       | 79 260.04 | 2 897  | 045.13 |          |
| L160                                              | 79 949.54 | 2 896 | 442.85 |        | R160                       | 79 238.38 | 2 897  | 053.32 |          |
| L161                                              | 79 934.92 | 2 896 | 466.98 |        | R161                       | 79 207.29 | 2 897  | 065.05 |          |
| L162                                              | 79 932.22 | 2 896 | 494.82 |        | R162                       | 79 170.95 | 2 897  | 078.63 |          |
| L163                                              | 79 953.90 | 2 896 | 598.40 |        | R163                       | 79 102.22 | 2 897  | 107.11 |          |
| L164                                              | 79 930.17 | 2 896 | 648.99 |        | R164                       | 79 088.47 | 2 897  | 114.82 |          |
| L165                                              | 79 918.70 | 2 896 | 659.78 |        | R165                       | 79 085.84 | 2 897  | 116.30 |          |
| L166                                              | 79 906.82 | 2 896 | 670.96 |        | R166                       | 79 024.81 | 2 897  | 139.86 |          |
| L167                                              | 79 905.35 | 2 896 | 677.50 |        | R167                       | 78 941.76 | 2 897  | 150.61 |          |
| L168                                              | 79 899.49 | 2 896 | 681.52 |        | R168                       | 78 857.28 | 2 897  | 151.52 |          |
| L169                                              | 79 877.59 | 2 896 | 696.56 |        | R169                       | 78 798.91 | 2 897  | 144.06 |          |
| L170                                              | 79 868.84 | 2 896 | 687.45 |        | R170                       | 78 753.59 | 2 897  | 138.09 |          |
| L171                                              | 79 866.74 | 2 896 | 685.28 |        | R171                       | 78 622.06 | 2 897  | 112.86 |          |
| L172                                              | 79 739.67 | 2 896 | 775.66 |        | R172                       | 78 608.11 | 2 897  | 110.34 |          |
| L173                                              | 79 615.31 | 2 896 | 850.45 |        | R173                       | 78 525.91 | 2 897  | 096.24 |          |
| L174                                              | 79 598.32 | 2 896 | 858.81 |        | R174                       | 78 464.41 | 2 897  | 081.20 |          |
| L175                                              | 79 552.98 | 2 896 | 877.56 |        | R175                       | 78 444.56 | 2 897  | 086.95 |          |
| L176                                              | 79 552.38 | 2 896 | 876.90 |        | R176                       | 78 378.42 | 2 897  | 161.57 |          |
| L177                                              | 79 550.58 | 2 896 | 878.64 |        | R177                       | 78 355.00 | 2 897  | 140.70 |          |
| L178                                              | 79 518.96 | 2 896 | 889.95 |        | R178                       | 78 427.89 | 2 897  | 058.90 |          |
| L179                                              | 79 514.27 | 2 896 | 891.71 |        | R179                       | 78 353.49 | 2 896  | 999.94 |          |
| L180                                              | 79 504.97 | 2 896 | 895.21 |        | R180                       | 78 171.77 | 2 896  | 900.83 |          |
| L181                                              | 79 480.92 | 2 896 | 904.26 |        | R181                       | 78 109.41 | 2 896  | 873.14 |          |
| L182                                              | 79 459.90 | 2 896 | 912.16 |        | R182                       | 78 044.90 | 2 896  | 844.74 |          |
| L183                                              | 79 431.33 | 2 896 | 922.91 |        | R183                       | 77 914.10 | 2 896  | 786.91 |          |
| L184                                              | 79 416.40 | 2 896 | 928.52 |        | R184                       | 77 866.79 | 2 896  | 766.00 |          |
| L185                                              | 79 415.19 | 2 896 | 928.98 |        | R185                       | 77 802.92 | 2 896  | 737.76 |          |
| L186                                              | 79 357.33 | 2 896 | 950.94 |        | R186                       | 77 673.64 | 2 896  | 680.54 |          |
| L187                                              | 79 311.94 | 2 896 | 968.18 |        | R187                       | 77 668.55 | 2 896  | 678.00 |          |
| L188                                              | 79 298.45 | 2 896 | 973.30 |        | R188                       | 77 608.27 | 2 896  | 653.42 |          |
| L189                                              | 79 286.65 | 2 896 | 977.78 |        | R189                       | 77 542.84 | 2 896  | 626.43 |          |
| L190                                              | 79 263.03 | 2 896 | 986.75 |        | R190                       | 77 411.85 | 2 896  | 571.92 |          |
| L191                                              | 79 236.43 | 2 896 | 996.79 |        | R191                       | 77 280.82 | 2 896  | 518.00 |          |
| L192                                              | 79 220.22 | 2 897 | 003.00 |        | R192                       | 77 149.66 | 2 896  | 464.03 |          |
| L193                                              | 79 197.86 | 2 897 | 011.49 |        | R193                       | 77 036.60 | 2 896  | 417.50 |          |
| L194                                              | 79 185.89 | 2 897 | 016.03 |        | R194                       | 77 016.95 | 2 896  | 414.19 |          |
| L195                                              | 79 164.39 | 2 897 | 024.19 |        | R195                       | 76 977.13 | 2 896  | 407.48 |          |
| L196                                              | 79 143.15 | 2 897 | 032.26 |        | R196                       | 76 916.80 | 2 896  | 412.00 |          |
| L197                                              | 79 081.17 | 2 897 | 055.71 |        | R197                       | 76 857.78 | 2 896  | 423.70 |          |
| L198                                              | 79 072.46 | 2 897 | 057.49 |        | R198                       | 76 855.96 | 2 896  | 424.06 |          |
| L199                                              | 79 055.50 | 2 897 | 059.83 |        | R199                       | 76 799.05 | 2 896  | 442.21 |          |
| L200                                              | 79 052.27 | 2 897 | 060.28 |        | R200                       | 76 744.16 | 2 896  | 469.18 |          |
| L201                                              | 79 008.25 | 2 897 | 073.40 |        | R201                       | 76 698.41 | 2 896  | 508.39 |          |
| L202                                              | 78 933.45 | 2 897 | 087.20 |        | R202                       | 76 686.07 | 2 896  | 530.23 |          |
| L203                                              | 78 859.69 | 2 897 | 089.09 |        | R203                       | 76 613.94 | 2 896  | 657.85 |          |
| L204                                              | 78 848.89 | 2 897 | 088.09 |        | R204                       | 76 607.91 | 2 896  | 671.46 |          |
|                                                   |           |       |        |        | Vel                        | 31        | Van of | 41     | P1100/18 |

| PADRESERWE KOÖRDINATE / ROAD RESERVE CO-ORDINATES |           |              |        |                            |                 |                |
|---------------------------------------------------|-----------|--------------|--------|----------------------------|-----------------|----------------|
| LINKERKANT/LEFT HAND SIDE                         |           |              |        | REGTERKANT/RIGHT HAND SIDE |                 |                |
|                                                   | Y         | X            | WG 29° |                            | Y               | X              |
| L205                                              | 78 823.46 | 2 897 085.76 |        | R205                       | 76 595.90       | 2 896 666.14   |
| L206                                              | 78 816.72 | 2 897 085.12 |        | R206                       | 76 582.10       | 2 896 660.02   |
| L207                                              | 78 744.80 | 2 897 062.27 |        | R207                       | 76 567.70       | 2 896 653.64   |
| L208                                              | 78 681.38 | 2 897 019.76 |        | R208                       | 76 548.84       | 2 896 653.76   |
| L209                                              | 78 588.20 | 2 896 940.78 |        | R209                       | 76 547.50       | 2 896 653.77   |
| L210                                              | 78 620.48 | 2 896 904.63 |        | R210                       | 76 589.06       | 2 896 557.43   |
| L211                                              | 78 688.66 | 2 896 827.74 |        | R211                       | 76 606.50       | 2 896 502.36   |
| L212                                              | 78 681.50 | 2 896 821.63 |        | R212                       | 76 608.55       | 2 896 494.74   |
| L213                                              | 78 657.53 | 2 896 801.16 |        | R213                       | 76 608.55       | 2 896 486.05   |
| L214                                              | 78 650.25 | 2 896 794.94 |        | R214                       | 76 608.75       | 2 896 434.12   |
| L215                                              | 78 602.11 | 2 896 849.01 |        | R215                       | 76 600.34       | 2 896 389.03   |
| L216                                              | 78 549.98 | 2 896 908.31 |        | R216                       | 76 597.56       | 2 896 374.09   |
| L217                                              | 78 501.34 | 2 896 866.40 |        | R217                       | 76 585.87       | 2 896 343.56   |
| L218                                              | 78 372.45 | 2 896 885.43 |        | R218                       | 76 576.02       | 2 896 317.80   |
| L219                                              | 78 357.42 | 2 896 884.94 |        | R219                       | 76 545.91       | 2 896 266.12   |
| L220                                              | 78 304.17 | 2 896 880.16 |        | R220                       | 76 495.16       | 2 896 233.11   |
| L221                                              | 78 224.10 | 2 896 850.92 |        | R221                       | 76 463.28       | 2 896 224.10   |
| L222                                              | 78 163.29 | 2 896 824.38 |        | R222                       | 76 460.14       | 2 896 223.19   |
| L223                                              | 78 132.16 | 2 896 811.04 |        | R223                       | 76 409.62       | 2 896 208.46   |
| L224                                              | 78 101.98 | 2 896 800.44 |        | R224                       | 76 332.38       | 2 896 197.55   |
| L225                                              | 77 958.12 | 2 896 736.88 |        | R225                       | 76 297.21       | 2 896 198.36   |
| L226                                              | 77 846.78 | 2 896 687.74 |        | R226                       | 76 179.22       | 2 896 190.49   |
| L227                                              | 77 829.01 | 2 896 679.74 |        | R227                       | 76 083.89       | 2 896 211.27   |
| L228                                              | 77 699.39 | 2 896 622.45 |        | R228                       | 76 049.64       | 2 896 225.98   |
| L229                                              | 77 569.52 | 2 896 565.13 |        | R229                       | 76 010.68       | 2 896 261.78   |
| L230                                              | 77 443.24 | 2 896 501.38 |        | R230                       | 75 971.44       | 2 896 319.51   |
| L231                                              | 77 316.40 | 2 896 437.52 |        | R231                       | 75 924.75       | 2 896 356.64   |
| L232                                              | 77 189.84 | 2 896 373.69 |        | R232                       | 75 866.15       | 2 896 370.20   |
| L233                                              | 77 183.69 | 2 896 370.44 |        | R233                       | 75 827.17       | 2 896 369.29   |
| L234                                              | 77 085.31 | 2 896 260.36 |        | R234                       | 75 799.10       | 2 896 389.95   |
| L235                                              | 77 081.94 | 2 896 256.62 |        | R235                       | 75 764.73       | 2 896 481.63   |
| L236                                              | 77 013.37 | 2 896 072.52 |        | R236                       | 75 758.81       | 2 896 497.41   |
| L237                                              | 76 995.23 | 2 895 992.04 |        | R237                       | 75 697.53       | 2 896 497.89   |
| L238                                              | 76 990.22 | 2 895 967.53 |        | R238                       | 75 698.09       | 2 896 492.51   |
| L239                                              | 76 985.64 | 2 895 945.07 |        | R239                       | 75 700.90       | 2 896 482.13   |
| L240                                              | 76 984.10 | 2 895 886.48 |        | R240                       | 75 745.05       | 2 896 321.27   |
| L241                                              | 76 993.19 | 2 895 826.04 |        | R241                       | 75 769.07       | 2 896 240.88   |
| L242                                              | 77 043.16 | 2 895 705.76 |        | R242                       | 75 778.49       | 2 896 209.28   |
| L243                                              | 77 045.22 | 2 895 700.82 |        | R243                       | 75 671.68       | 2 896 204.62   |
| L244                                              | 77 037.96 | 2 895 698.18 |        | R244                       | 75 656.12       | 2 896 194.22   |
| L245                                              | 77 025.83 | 2 895 692.88 |        | R245                       | 75 531.55       | 2 896 197.37   |
| L246                                              | 77 011.64 | 2 895 686.54 |        | R246                       | 75 515.73       | 2 896 197.78   |
| L247                                              | 76 997.25 | 2 895 680.12 |        | R247                       | 75 289.04       | 2 896 203.62   |
| L248                                              | 76 981.36 | 2 895 672.90 |        | R248                       | 75 256.09       | 2 896 204.29   |
| L249                                              | 76 978.65 | 2 895 678.71 |        | R249                       | 75 249.74       | 2 896 204.42   |
| L250                                              | 76 912.49 | 2 895 829.43 |        | R250                       | 75 240.30       | 2 896 204.61   |
| L251                                              | 76 905.54 | 2 895 845.27 |        | R251                       | 75 123.82       | 2 896 205.58   |
| L252                                              | 76 894.04 | 2 895 871.47 |        | R252                       | 75 007.33       | 2 896 206.55   |
| L253                                              | 76 865.48 | 2 895 924.82 |        | R253                       | 74 890.85       | 2 896 207.52   |
| L254                                              | 76 825.93 | 2 895 970.11 |        | R254                       | 74 774.37       | 2 896 208.49   |
| L255                                              | 76 781.42 | 2 896 004.94 |        | R255                       | 74 657.89       | 2 896 209.46   |
|                                                   |           |              |        | Vel<br>Sheet               | 32<br>Van<br>of | 41<br>P1100/18 |



| PADRESERWE KOÖRDINATE / ROAD RESERVE CO-ORDINATES |           |              |        |      |                            |              |           |    |          |
|---------------------------------------------------|-----------|--------------|--------|------|----------------------------|--------------|-----------|----|----------|
| LINKERKANT/LEFT HAND SIDE                         |           |              |        |      | REGTERKANT/RIGHT HAND SIDE |              |           |    |          |
|                                                   | Y         | X            | WG 29° |      | Y                          | X            |           |    |          |
| L256                                              | 76 777.85 | 2 896 007.73 |        | R256 | 74 559.40                  | 2 896 210.28 |           |    |          |
| L257                                              | 76 701.78 | 2 896 047.12 |        | R257 | 74 556.37                  | 2 896 240.31 |           |    |          |
| L258                                              | 76 666.08 | 2 896 065.61 |        | R258 | 74 542.64                  | 2 896 376.45 |           |    |          |
| L259                                              | 76 610.95 | 2 896 088.48 |        | R259 | 74 526.93                  | 2 896 377.85 |           |    |          |
| L260                                              | 76 553.22 | 2 896 104.01 |        | R260 | 74 507.06                  | 2 896 210.57 |           |    |          |
| L261                                              | 76 545.03 | 2 896 105.02 |        | R261 | 74 409.10                  | 2 896 211.36 |           |    |          |
| L262                                              | 76 495.89 | 2 896 111.09 |        | R262 | 74 292.61                  | 2 896 212.29 |           |    |          |
| L263                                              | 76 436.24 | 2 896 108.02 |        | R263 | 74 176.13                  | 2 896 213.23 |           |    |          |
| L264                                              | 76 417.58 | 2 896 105.81 |        | R264 | 74 059.65                  | 2 896 214.16 |           |    |          |
| L265                                              | 76 416.60 | 2 896 105.69 |        | R265 | 73 943.17                  | 2 896 215.10 |           |    |          |
| L266                                              | 76 365.22 | 2 896 102.10 |        | R266 | 73 826.69                  | 2 896 216.04 |           |    |          |
| L267                                              | 76 308.07 | 2 896 101.95 |        | R267 | 73 710.21                  | 2 896 216.97 |           |    |          |
| L268                                              | 76 269.06 | 2 896 103.72 |        | R268 | 73 606.92                  | 2 896 217.80 |           |    |          |
| L269                                              | 76 197.41 | 2 896 106.71 |        | R269 | 73 593.72                  | 2 896 217.87 |           |    |          |
| L270                                              | 75 973.80 | 2 896 105.18 |        | R270 | 73 484.52                  | 2 896 218.42 |           |    |          |
| L271                                              | 75 916.77 | 2 896 024.68 |        | R271 | 73 475.03                  | 2 896 218.47 |           |    |          |
| L272                                              | 75 951.20 | 2 895 909.77 |        | R272 | 73 147.71                  | 2 896 220.99 |           |    |          |
| L273                                              | 75 960.82 | 2 895 839.53 |        | R273 | 72 811.18                  | 2 896 247.43 |           |    |          |
| L274                                              | 75 967.63 | 2 895 811.70 |        | R274 | 72 882.88                  | 2 896 366.73 |           |    |          |
| L275                                              | 75 999.24 | 2 895 683.97 |        | R275 | 72 862.49                  | 2 896 381.38 |           |    |          |
| L276                                              | 76 020.72 | 2 895 667.73 |        | R276 | 72 797.14                  | 2 896 306.70 |           |    |          |
| L277                                              | 75 932.85 | 2 895 668.49 |        | R277 | 72 755.35                  | 2 896 258.95 |           |    |          |
| L278                                              | 75 951.21 | 2 895 690.38 |        | R278 | 72 680.74                  | 2 896 267.31 |           |    |          |
| L279                                              | 75 923.56 | 2 895 765.67 |        | R279 | 72 570.68                  | 2 896 279.64 |           |    |          |
| L280                                              | 75 887.58 | 2 895 837.43 |        | R280 | 72 460.65                  | 2 896 291.97 |           |    |          |
| L281                                              | 75 878.23 | 2 895 840.47 |        | R281 | 72 444.98                  | 2 896 293.72 |           |    |          |
| L282                                              | 75 861.45 | 2 895 868.15 |        | R282 | 72 369.29                  | 2 896 304.87 |           |    |          |
| L283                                              | 75 839.96 | 2 895 879.74 |        | R283 | 72 344.87                  | 2 896 309.67 |           |    |          |
| L284                                              | 75 782.29 | 2 895 910.87 |        | R284 | 72 332.93                  | 2 896 312.02 |           |    |          |
| L285                                              | 75 732.24 | 2 895 934.05 |        | R285 | 72 214.48                  | 2 896 347.96 |           |    |          |
| L286                                              | 75 709.22 | 2 895 944.71 |        | R286 | 72 096.61                  | 2 896 383.73 |           |    |          |
| L287                                              | 75 667.68 | 2 895 970.14 |        | R287 | 72 058.33                  | 2 896 395.35 |           |    |          |
| L288                                              | 75 549.54 | 2 896 042.69 |        | R288 | 72 034.64                  | 2 896 411.26 |           |    |          |
| L289                                              | 75 507.62 | 2 896 069.25 |        | R289 | 71 997.23                  | 2 896 439.93 |           |    |          |
| L290                                              | 75 479.63 | 2 896 086.97 |        | R290 | 71 977.78                  | 2 896 478.20 |           |    |          |
| L291                                              | 75 398.85 | 2 896 110.23 |        | R291 | 71 963.43                  | 2 896 586.46 |           |    |          |
| L292                                              | 75 311.67 | 2 896 114.37 |        | R292 | 71 956.98                  | 2 896 586.51 |           |    |          |
| L293                                              | 75 201.47 | 2 896 119.64 |        | R293 | 71 944.23                  | 2 896 586.63 |           |    |          |
| L294                                              | 74 930.06 | 2 896 137.59 |        | R294 | 71 923.46                  | 2 896 586.81 |           |    |          |
| L295                                              | 74 561.99 | 2 896 147.16 |        | R295 | 71 913.62                  | 2 896 567.95 |           |    |          |
| L296                                              | 74 546.73 | 2 896 003.70 |        | R296 | 71 926.05                  | 2 896 471.72 |           |    |          |
| L297                                              | 74 539.63 | 2 896 001.91 |        | R297 | 71 912.80                  | 2 896 445.32 |           |    |          |
| L298                                              | 74 523.86 | 2 895 997.93 |        | R298 | 71 899.49                  | 2 896 438.02 |           |    |          |
| L299                                              | 74 517.17 | 2 895 996.25 |        | R299 | 71 818.14                  | 2 896 401.04 |           |    |          |
| L300                                              | 74 503.44 | 2 896 147.66 |        | R300 | 71 732.56                  | 2 896 376.62 |           |    |          |
| L301                                              | 74 406.57 | 2 896 148.39 |        | R301 | 71 642.10                  | 2 896 373.63 |           |    |          |
| L302                                              | 74 285.26 | 2 896 149.31 |        | R302 | 71 532.46                  | 2 896 377.00 |           |    |          |
| L303                                              | 74 160.88 | 2 896 150.25 |        | R303 | 71 457.18                  | 2 896 383.67 |           |    |          |
| L304                                              | 74 033.19 | 2 896 151.21 |        | R304 | 71 382.55                  | 2 896 392.54 |           |    |          |
| L305                                              | 73 901.91 | 2 896 152.21 |        | R305 | 71 308.97                  | 2 896 404.91 |           |    |          |
| L306                                              | 73 766.72 | 2 896 153.23 |        | R306 | 71 235.23                  | 2 896 421.25 |           |    |          |
|                                                   |           |              |        |      | Vel<br>Sheet               | 33           | Van<br>of | 41 | P1100/18 |

| PADRESERWE KOÖRDINATE / ROAD RESERVE CO-ORDINATES |           |              |        |      |                            |              |           |    |          |
|---------------------------------------------------|-----------|--------------|--------|------|----------------------------|--------------|-----------|----|----------|
| LINKERKANT/LEFT HAND SIDE                         |           |              |        |      | REGTERKANT/RIGHT HAND SIDE |              |           |    |          |
|                                                   | Y         | X            | WG 29° |      | Y                          | X            |           |    |          |
| L307                                              | 73 697.80 | 2 896 153.98 |        | R307 | 71 162.17                  | 2 896 440.61 |           |    |          |
| L308                                              | 73 627.30 | 2 896 154.53 |        | R308 | 71 107.70                  | 2 896 459.01 |           |    |          |
| L309                                              | 73 482.01 | 2 896 155.40 |        | R309 | 71 091.05                  | 2 896 464.72 |           |    |          |
| L310                                              | 73 466.07 | 2 896 155.50 |        | R310 | 70 975.42                  | 2 896 514.69 |           |    |          |
| L311                                              | 73 083.93 | 2 896 158.44 |        | R311 | 70 954.14                  | 2 896 524.84 |           |    |          |
| L312                                              | 72 803.41 | 2 896 184.92 |        | R312 | 70 874.89                  | 2 896 584.19 |           |    |          |
| L313                                              | 72 799.92 | 2 896 181.49 |        | R313 | 70 832.45                  | 2 896 604.95 |           |    |          |
| L314                                              | 72 771.38 | 2 896 183.87 |        | R314 | 70 807.93                  | 2 896 616.93 |           |    |          |
| L315                                              | 72 702.32 | 2 896 110.21 |        | R315 | 70 680.71                  | 2 896 679.14 |           |    |          |
| L316                                              | 72 679.70 | 2 896 054.95 |        | R316 | 70 672.60                  | 2 896 683.10 |           |    |          |
| L317                                              | 72 677.81 | 2 896 035.69 |        | R317 | 70 536.75                  | 2 896 743.43 |           |    |          |
| L318                                              | 72 673.29 | 2 896 035.27 |        | R318 | 70 300.52                  | 2 896 866.90 |           |    |          |
| L319                                              | 72 652.97 | 2 896 033.41 |        | R319 | 70 160.62                  | 2 896 963.13 |           |    |          |
| L320                                              | 72 649.47 | 2 896 088.28 |        | R320 | 70 007.87                  | 2 897 024.42 |           |    |          |
| L321                                              | 72 662.63 | 2 896 115.41 |        | R321 | 69 914.83                  | 2 897 072.21 |           |    |          |
| L322                                              | 72 702.41 | 2 896 197.42 |        | R322 | 69 880.38                  | 2 897 086.23 |           |    |          |
| L323                                              | 72 459.56 | 2 896 206.17 |        | R323 | 69 818.70                  | 2 897 085.51 |           |    |          |
| L324                                              | 72 443.77 | 2 896 202.68 |        | R324 | 69 710.18                  | 2 897 079.98 |           |    |          |
| L325                                              | 72 398.79 | 2 896 192.77 |        | R325 | 69 669.58                  | 2 897 078.38 |           |    |          |
| L326                                              | 72 313.16 | 2 896 152.28 |        | R326 | 69 546.17                  | 2 897 065.00 |           |    |          |
| L327                                              | 72 245.07 | 2 896 111.80 |        | R327 | 69 465.57                  | 2 897 060.04 |           |    |          |
| L328                                              | 72 165.60 | 2 896 064.55 |        | R328 | 69 385.15                  | 2 897 063.26 |           |    |          |
| L329                                              | 72 090.74 | 2 896 042.45 |        | R329 | 69 305.26                  | 2 897 074.08 |           |    |          |
| L330                                              | 72 034.35 | 2 896 033.98 |        | R330 | 69 231.04                  | 2 897 091.62 |           |    |          |
| L331                                              | 72 042.75 | 2 895 969.23 |        | R331 | 69 226.80                  | 2 897 092.62 |           |    |          |
| L332                                              | 72 057.65 | 2 895 854.32 |        | R332 | 68 974.44                  | 2 897 183.99 |           |    |          |
| L333                                              | 72 058.22 | 2 895 849.91 |        | R333 | 68 960.82                  | 2 897 185.26 |           |    |          |
| L334                                              | 72 052.55 | 2 895 849.88 |        | R334 | 68 867.68                  | 2 897 216.14 |           |    |          |
| L335                                              | 72 039.51 | 2 895 849.81 |        | R335 | 68 846.88                  | 2 897 222.55 |           |    |          |
| L336                                              | 72 018.78 | 2 895 849.70 |        | R336 | 68 828.74                  | 2 897 227.37 |           |    |          |
| L337                                              | 72 009.42 | 2 895 922.10 |        | R337 | 68 822.14                  | 2 897 228.00 |           |    |          |
| L338                                              | 71 993.92 | 2 896 041.90 |        | R338 | 68 813.86                  | 2 897 229.00 |           |    |          |
| L339                                              | 71 925.35 | 2 896 038.78 |        | R339 | 68 801.74                  | 2 897 229.86 |           |    |          |
| L340                                              | 71 838.70 | 2 896 068.69 |        | R340 | 68 791.38                  | 2 897 229.96 |           |    |          |
| L341                                              | 71 790.31 | 2 896 098.85 |        | R341 | 68 779.11                  | 2 897 229.39 |           |    |          |
| L342                                              | 71 775.42 | 2 896 117.32 |        | R342 | 68 765.52                  | 2 897 227.71 |           |    |          |
| L343                                              | 71 719.07 | 2 896 194.30 |        | R343 | 68 746.96                  | 2 897 223.78 |           |    |          |
| L344                                              | 71 673.04 | 2 896 245.05 |        | R344 | 68 739.63                  | 2 897 221.63 |           |    |          |
| L345                                              | 71 617.50 | 2 896 285.12 |        | R345 | 68 737.32                  | 2 897 221.92 |           |    |          |
| L346                                              | 71 561.90 | 2 896 300.00 |        | R346 | 68 735.19                  | 2 897 224.93 |           |    |          |
| L347                                              | 71 506.07 | 2 896 307.26 |        | R347 | 68 724.09                  | 2 897 246.48 |           |    |          |
| L348                                              | 71 373.77 | 2 896 332.42 |        | R348 | 68 702.01                  | 2 897 234.56 |           |    |          |
| L349                                              | 71 296.51 | 2 896 345.66 |        | R349 | 68 682.63                  | 2 897 224.05 |           |    |          |
| L350                                              | 71 227.77 | 2 896 360.35 |        | R350 | 68 512.73                  | 2 897 132.00 |           |    |          |
| L351                                              | 71 219.93 | 2 896 362.55 |        | R351 | 68 477.79                  | 2 897 114.49 |           |    |          |
| L352                                              | 71 155.00 | 2 896 380.57 |        | R352 | 68 474.28                  | 2 897 111.17 |           |    |          |
| L353                                              | 71 098.42 | 2 896 398.57 |        | R353 | 68 452.56                  | 2 897 103.92 |           |    |          |
| L354                                              | 71 070.18 | 2 896 406.49 |        | R354 | 68 439.90                  | 2 897 098.66 |           |    |          |
| L355                                              | 70 997.30 | 2 896 434.87 |        | R355 | 68 402.92                  | 2 897 083.39 |           |    |          |
| L356                                              | 70 925.52 | 2 896 464.87 |        | R356 | 68 365.17                  | 2 897 070.08 |           |    |          |
| L357                                              | 70 855.63 | 2 896 498.82 |        | R357 | 68 323.93                  | 2 897 061.14 |           |    |          |
|                                                   |           |              |        |      | Vel<br>Sheet               | 34           | Van<br>of | 41 | P1100/18 |

| PADRESERWE KOÖRDINATE / ROAD RESERVE CO-ORDINATES |           |       |        |        |                            |           |       |        |          |
|---------------------------------------------------|-----------|-------|--------|--------|----------------------------|-----------|-------|--------|----------|
| LINKERKANT/LEFT HAND SIDE                         |           |       |        |        | REGTERKANT/RIGHT HAND SIDE |           |       |        |          |
|                                                   | Y         |       | X      | WG 29° |                            | Y         |       | X      |          |
| L358                                              | 70 767.62 | 2 896 | 548.04 |        | R358                       | 68 195.98 | 2 897 | 037.67 |          |
| L359                                              | 70 744.30 | 2 896 | 561.08 |        | R359                       | 67 975.33 | 2 897 | 027.10 |          |
| L360                                              | 70 713.89 | 2 896 | 578.09 |        | R360                       | 67 591.06 | 2 896 | 836.46 |          |
| L361                                              | 70 400.02 | 2 896 | 753.61 |        | R361                       | 67 567.58 | 2 896 | 824.81 |          |
| L362                                              | 70 200.39 | 2 896 | 865.25 |        | R362                       | 67 326.67 | 2 896 | 705.97 |          |
| L363                                              | 70 038.40 | 2 896 | 954.85 |        | R363                       | 67 185.29 | 2 896 | 668.23 |          |
| L364                                              | 69 965.06 | 2 896 | 992.17 |        | R364                       | 67 097.59 | 2 896 | 657.72 |          |
| L365                                              | 69 908.80 | 2 897 | 011.46 |        | R365                       | 66 949.09 | 2 896 | 650.43 |          |
| L366                                              | 69 903.38 | 2 897 | 012.69 |        | R366                       | 66 800.18 | 2 896 | 649.78 |          |
| L367                                              | 69 891.09 | 2 897 | 015.50 |        | R367                       | 66 716.71 | 2 896 | 625.53 |          |
| L368                                              | 69 877.69 | 2 897 | 018.56 |        | R368                       | 66 587.12 | 2 896 | 573.41 |          |
| L369                                              | 69 857.86 | 2 897 | 023.10 |        | R369                       | 66 536.46 | 2 896 | 553.03 |          |
| L370                                              | 69 834.57 | 2 897 | 026.98 |        | R370                       | 66 523.84 | 2 896 | 515.17 |          |
| L371                                              | 69 790.62 | 2 897 | 034.05 |        | R371                       | 66 464.55 | 2 896 | 480.89 |          |
| L372                                              | 69 713.89 | 2 897 | 035.55 |        | R372                       | 66 255.33 | 2 896 | 412.34 |          |
| L373                                              | 69 707.12 | 2 897 | 034.96 |        | R373                       | 66 017.32 | 2 896 | 327.04 |          |
| L374                                              | 69 674.49 | 2 897 | 032.91 |        | R374                       | 65 874.84 | 2 896 | 269.82 |          |
| L375                                              | 69 584.55 | 2 897 | 023.18 |        | R375                       | 65 327.00 | 2 896 | 048.37 |          |
| L376                                              | 69 585.43 | 2 897 | 014.17 |        | R376                       | 65 319.74 | 2 896 | 061.85 |          |
| L377                                              | 69 549.67 | 2 897 | 012.22 |        | R377                       | 65 200.01 | 2 896 | 007.32 |          |
| L378                                              | 69 549.03 | 2 897 | 019.44 |        | R378                       | 65 178.26 | 2 895 | 995.84 |          |
| L379                                              | 69 529.92 | 2 897 | 018.30 |        | R379                       | 65 126.73 | 2 895 | 967.83 |          |
| L380                                              | 69 486.76 | 2 897 | 015.39 |        | R380                       | 64 717.29 | 2 895 | 742.80 |          |
| L381                                              | 69 450.31 | 2 897 | 014.61 |        | R381                       | 64 589.34 | 2 895 | 656.63 |          |
| L382                                              | 69 418.61 | 2 897 | 015.42 |        | R382                       | 64 541.71 | 2 895 | 619.04 |          |
| L383                                              | 69 381.59 | 2 897 | 018.42 |        | R383                       | 64 496.56 | 2 895 | 578.64 |          |
| L384                                              | 69 313.05 | 2 897 | 028.12 |        | R384                       | 64 217.71 | 2 895 | 311.76 |          |
| L385                                              | 69 259.48 | 2 897 | 035.22 |        | R385                       | 64 182.13 | 2 895 | 277.79 |          |
| L386                                              | 69 148.27 | 2 897 | 050.58 |        | R386                       | 64 113.18 | 2 895 | 223.32 |          |
| L387                                              | 69 003.17 | 2 897 | 039.49 |        | R387                       | 64 080.07 | 2 895 | 196.96 |          |
| L388                                              | 68 966.84 | 2 897 | 036.59 |        | R388                       | 64 022.77 | 2 895 | 163.64 |          |
| L389                                              | 68 951.99 | 2 897 | 034.89 |        | R389                       | 63 963.47 | 2 895 | 136.38 |          |
| L390                                              | 68 951.27 | 2 897 | 041.94 |        | R390                       | 63 901.97 | 2 895 | 114.99 |          |
| L391                                              | 68 940.85 | 2 897 | 041.28 |        | R391                       | 63 838.37 | 2 895 | 099.21 |          |
| L392                                              | 68 918.74 | 2 897 | 039.87 |        | R392                       | 63 773.81 | 2 895 | 089.56 |          |
| L393                                              | 68 918.15 | 2 897 | 048.27 |        | R393                       | 63 736.62 | 2 895 | 089.42 |          |
| L394                                              | 68 883.00 | 2 897 | 045.77 |        | R394                       | 63 643.58 | 2 895 | 089.07 |          |
| L395                                              | 68 821.28 | 2 897 | 041.37 |        | R395                       | 63 578.95 | 2 895 | 097.95 |          |
| L396                                              | 68 783.15 | 2 897 | 038.65 |        | R396                       | 63 515.39 | 2 895 | 112.94 |          |
| L397                                              | 68 769.58 | 2 897 | 088.92 |        | R397                       | 63 454.34 | 2 895 | 133.59 |          |
| L398                                              | 68 764.91 | 2 897 | 088.08 |        | R398                       | 63 432.00 | 2 895 | 142.59 |          |
| L399                                              | 68 642.03 | 2 897 | 065.91 |        | R399                       | 63 389.85 | 2 895 | 165.57 |          |
| L400                                              | 68 637.38 | 2 897 | 065.07 |        | R400                       | 63 356.21 | 2 895 | 199.40 |          |
| L401                                              | 68 612.32 | 2 897 | 062.15 |        | R401                       | 63 256.93 | 2 895 | 330.76 |          |
| L402                                              | 68 356.45 | 2 897 | 016.00 |        | R402                       | 63 231.49 | 2 895 | 365.62 |          |
| L403                                              | 68 300.95 | 2 896 | 999.69 |        | R403                       | 63 235.49 | 2 895 | 368.55 |          |
| L404                                              | 68 247.74 | 2 896 | 991.71 |        | R404                       | 63 113.98 | 2 895 | 436.31 |          |
| L405                                              | 68 191.01 | 2 896 | 986.17 |        | R405                       | 63 083.28 | 2 895 | 395.59 |          |
| L406                                              | 67 967.95 | 2 896 | 945.82 |        | R406                       | 63 013.21 | 2 895 | 411.28 |          |
| L407                                              | 67 871.42 | 2 896 | 928.36 |        | R407                       | 62 897.63 | 2 895 | 407.11 |          |
| L408                                              | 67 775.06 | 2 896 | 880.80 |        | R408                       | 62 869.56 | 2 895 | 434.45 |          |
|                                                   |           |       |        |        | Vel                        | 35        | Van   | 41     | P1100/18 |
|                                                   |           |       |        |        | Sheet                      |           | of    |        |          |

| PADRESERWE KOÖRDINATE / ROAD RESERVE CO-ORDINATES |           |              |        |      |                            |              |           |    |          |
|---------------------------------------------------|-----------|--------------|--------|------|----------------------------|--------------|-----------|----|----------|
| LINKERKANT/LEFT HAND SIDE                         |           |              |        |      | REGTERKANT/RIGHT HAND SIDE |              |           |    |          |
|                                                   | Y         | X            | WG 29° |      | Y                          | X            |           |    |          |
| L409                                              | 67 599.26 | 2 896 791.48 |        | R409 | 62 793.47                  | 2 895 432.86 |           |    |          |
| L410                                              | 67 575.81 | 2 896 779.58 |        | R410 | 62 754.81                  | 2 895 439.04 |           |    |          |
| L411                                              | 67 335.86 | 2 896 657.78 |        | R411 | 62 731.19                  | 2 895 412.13 |           |    |          |
| L412                                              | 67 108.93 | 2 896 590.55 |        | R412 | 62 651.15                  | 2 895 437.27 |           |    |          |
| L413                                              | 67 081.31 | 2 896 581.51 |        | R413 | 62 616.51                  | 2 895 445.46 |           |    |          |
| L414                                              | 66 974.70 | 2 896 545.41 |        | R414 | 62 605.04                  | 2 895 453.05 |           |    |          |
| L415                                              | 66 961.26 | 2 896 540.83 |        | R415 | 62 561.55                  | 2 895 465.74 |           |    |          |
| L416                                              | 66 857.38 | 2 896 495.41 |        | R416 | 62 461.35                  | 2 895 487.93 |           |    |          |
| L417                                              | 66 697.63 | 2 896 397.45 |        | R417 | 62 360.29                  | 2 895 503.46 |           |    |          |
| L418                                              | 66 660.35 | 2 896 368.17 |        | R418 | 62 259.72                  | 2 895 513.99 |           |    |          |
| L419                                              | 66 612.67 | 2 896 387.90 |        | R419 | 61 890.68                  | 2 895 552.14 |           |    |          |
| L420                                              | 66 582.51 | 2 896 385.41 |        | R420 | 61 849.11                  | 2 895 554.20 |           |    |          |
| L421                                              | 66 551.06 | 2 896 382.81 |        | R421 | 61 675.00                  | 2 895 563.00 |           |    |          |
| L422                                              | 66 528.63 | 2 896 380.96 |        | R422 | 61 594.33                  | 2 895 567.39 |           |    |          |
| L423                                              | 66 519.64 | 2 896 380.04 |        | R423 | 61 513.72                  | 2 895 569.02 |           |    |          |
| L424                                              | 66 488.29 | 2 896 376.84 |        | R424 | 61 432.86                  | 2 895 568.07 |           |    |          |
| L425                                              | 66 456.93 | 2 896 373.63 |        | R425 | 61 022.68                  | 2 895 556.67 |           |    |          |
| L426                                              | 66 425.58 | 2 896 370.43 |        | R426 | 60 919.23                  | 2 895 552.03 |           |    |          |
| L427                                              | 66 394.22 | 2 896 367.23 |        | R427 | 60 816.06                  | 2 895 543.80 |           |    |          |
| L428                                              | 66 378.08 | 2 896 365.58 |        | R428 | 60 713.20                  | 2 895 532.28 |           |    |          |
| L429                                              | 66 264.38 | 2 896 337.98 |        | R429 | 60 610.76                  | 2 895 522.23 |           |    |          |
| L430                                              | 66 155.48 | 2 896 306.21 |        | R430 | 60 467.81                  | 2 895 505.09 |           |    |          |
| L431                                              | 66 018.95 | 2 896 262.01 |        | R431 | 60 414.04                  | 2 895 515.97 |           |    |          |
| L432                                              | 65 911.14 | 2 896 221.38 |        | R432 | 60 334.92                  | 2 895 581.66 |           |    |          |
| L433                                              | 65 884.60 | 2 896 211.44 |        | R433 | 60 266.54                  | 2 895 598.04 |           |    |          |
| L434                                              | 65 856.72 | 2 896 200.20 |        | R434 | 60 257.67                  | 2 895 600.17 |           |    |          |
| L435                                              | 65 300.43 | 2 895 975.30 |        | R435 | 60 189.83                  | 2 895 596.23 |           |    |          |
| L436                                              | 65 242.75 | 2 895 948.60 |        | R436 | 60 157.29                  | 2 895 573.13 |           |    |          |
| L437                                              | 65 132.68 | 2 895 890.45 |        | R437 | 60 092.48                  | 2 895 522.13 |           |    |          |
| L438                                              | 65 101.33 | 2 895 872.87 |        | R438 | 60 061.99                  | 2 895 491.48 |           |    |          |
| L439                                              | 64 844.64 | 2 895 729.58 |        | R439 | 59 931.37                  | 2 895 420.79 |           |    |          |
| L440                                              | 64 734.27 | 2 895 667.77 |        | R440 | 59 842.82                  | 2 895 406.97 |           |    |          |
| L441                                              | 64 700.62 | 2 895 648.00 |        | R441 | 59 708.32                  | 2 895 380.89 |           |    |          |
| L442                                              | 64 664.76 | 2 895 625.30 |        | R442 | 59 576.13                  | 2 895 344.92 |           |    |          |
| L443                                              | 64 630.26 | 2 895 601.68 |        | R443 | 59 446.95                  | 2 895 299.27 |           |    |          |
| L444                                              | 64 596.09 | 2 895 574.40 |        | R444 | 59 321.51                  | 2 895 244.19 |           |    |          |
| L445                                              | 64 560.56 | 2 895 543.86 |        | R445 | 59 199.69                  | 2 895 185.22 |           |    |          |
| L446                                              | 64 543.88 | 2 895 528.96 |        | R446 | 58 501.86                  | 2 894 847.42 |           |    |          |
| L447                                              | 64 229.70 | 2 895 228.19 |        | R447 | 58 450.09                  | 2 894 827.26 |           |    |          |
| L448                                              | 64 175.58 | 2 895 181.06 |        | R448 | 58 395.78                  | 2 894 815.54 |           |    |          |
| L449                                              | 64 117.31 | 2 895 139.28 |        | R449 | 58 340.30                  | 2 894 812.57 |           |    |          |
| L450                                              | 64 055.23 | 2 895 103.18 |        | R450 | 58 285.05                  | 2 894 818.41 |           |    |          |
| L451                                              | 63 990.06 | 2 895 073.12 |        | R451 | 58 231.42                  | 2 894 832.92 |           |    |          |
| L452                                              | 63 922.19 | 2 895 049.34 |        | R452 | 58 209.53                  | 2 894 840.75 |           |    |          |
| L453                                              | 63 852.54 | 2 895 032.08 |        | R453 | 58 183.61                  | 2 894 846.30 |           |    |          |
| L454                                              | 63 842.36 | 2 895 030.56 |        | R454 | 58 157.15                  | 2 894 844.84 |           |    |          |
| L455                                              | 63 803.91 | 2 895 024.22 |        | R455 | 58 131.99                  | 2 894 836.47 |           |    |          |
| L456                                              | 63 767.08 | 2 895 020.72 |        | R456 | 58 116.27                  | 2 894 828.80 |           |    |          |
| L457                                              | 63 725.00 | 2 895 018.46 |        | R457 | 58 085.45                  | 2 894 860.18 |           |    |          |
| L458                                              | 63 638.51 | 2 895 020.71 |        | R458 | 58 177.00                  | 2 894 673.07 |           |    |          |
| L459                                              | 63 596.39 | 2 895 026.39 |        | R459 | 58 148.65                  | 2 894 659.37 |           |    |          |
|                                                   |           |              |        |      | Vel<br>Sheet               | 36           | Van<br>of | 41 | P1100/18 |



| PADRESERVE KOÖRDINATE / ROAD RESERVE CO-ORDINATES |           |              |        |      |                            |              |           |    |          |
|---------------------------------------------------|-----------|--------------|--------|------|----------------------------|--------------|-----------|----|----------|
| LINKERKANT/LEFT HAND SIDE                         |           |              |        |      | REGTERKANT/RIGHT HAND SIDE |              |           |    |          |
|                                                   | Y         | X            | WG 29° |      | Y                          | X            |           |    |          |
| L460                                              | 63 553.17 | 2 895 033.60 |        | R460 | 58 118.76                  | 2 894 644.91 |           |    |          |
| L461                                              | 63 515.47 | 2 895 042.47 |        | R461 | 57 995.66                  | 2 894 585.62 |           |    |          |
| L462                                              | 63 439.58 | 2 895 065.33 |        | R462 | 57 884.92                  | 2 894 532.19 |           |    |          |
| L463                                              | 63 363.13 | 2 895 087.27 |        | R463 | 57 832.89                  | 2 894 512.43 |           |    |          |
| L464                                              | 63 293.26 | 2 895 106.22 |        | R464 | 57 797.68                  | 2 894 499.05 |           |    |          |
| L465                                              | 63 241.80 | 2 895 115.96 |        | R465 | 57 760.69                  | 2 894 493.17 |           |    |          |
| L466                                              | 63 186.99 | 2 895 118.05 |        | R466 | 57 754.34                  | 2 894 492.16 |           |    |          |
| L467                                              | 63 009.55 | 2 895 106.85 |        | R467 | 57 589.33                  | 2 894 445.71 |           |    |          |
| L468                                              | 62 996.12 | 2 895 110.20 |        | R468 | 57 450.97                  | 2 894 412.93 |           |    |          |
| L469                                              | 62 960.93 | 2 895 119.47 |        | R469 | 57 385.41                  | 2 894 403.78 |           |    |          |
| L470                                              | 62 940.52 | 2 895 124.84 |        | R470 | 57 321.25                  | 2 894 399.76 |           |    |          |
| L471                                              | 62 899.56 | 2 895 074.49 |        | R471 | 57 254.49                  | 2 894 400.45 |           |    |          |
| L472                                              | 62 871.00 | 2 895 048.62 |        | R472 | 57 190.97                  | 2 894 405.65 |           |    |          |
| L473                                              | 62 855.82 | 2 895 034.86 |        | R473 | 57 105.13                  | 2 894 420.80 |           |    |          |
| L474                                              | 62 843.06 | 2 895 044.52 |        | R474 | 56 058.78                  | 2 894 753.42 |           |    |          |
| L475                                              | 62 868.64 | 2 895 098.97 |        | R475 | 55 875.84                  | 2 894 816.81 |           |    |          |
| L476                                              | 62 915.24 | 2 895 158.33 |        | R476 | 55 843.99                  | 2 894 832.41 |           |    |          |
| L477                                              | 62 727.96 | 2 895 327.27 |        | R477 | 55 824.62                  | 2 894 852.25 |           |    |          |
| L478                                              | 62 635.18 | 2 895 360.84 |        | R478 | 55 792.15                  | 2 894 886.07 |           |    |          |
| L479                                              | 62 541.68 | 2 895 388.14 |        | R479 | 55 595.37                  | 2 895 120.51 |           |    |          |
| L480                                              | 62 446.58 | 2 895 409.16 |        | R480 | 55 590.68                  | 2 895 126.34 |           |    |          |
| L481                                              | 62 349.99 | 2 895 424.15 |        | R481 | 55 564.93                  | 2 895 158.30 |           |    |          |
| L482                                              | 62 251.61 | 2 895 434.46 |        | R482 | 55 552.61                  | 2 895 124.41 |           |    |          |
| L483                                              | 61 868.87 | 2 895 472.06 |        | R483 | 55 519.37                  | 2 895 084.96 |           |    |          |
| L484                                              | 61 670.38 | 2 895 500.32 |        | R484 | 55 458.21                  | 2 895 062.78 |           |    |          |
| L485                                              | 61 591.85 | 2 895 504.51 |        | R485 | 55 361.75                  | 2 895 031.14 |           |    |          |
| L486                                              | 61 513.25 | 2 895 506.15 |        | R486 | 55 285.08                  | 2 895 019.11 |           |    |          |
| L487                                              | 61 434.62 | 2 895 505.22 |        | R487 | 55 157.45                  | 2 895 046.72 |           |    |          |
| L488                                              | 61 235.38 | 2 895 499.87 |        | R488 | 55 080.68                  | 2 895 071.20 |           |    |          |
| L489                                              | 61 024.42 | 2 895 493.75 |        | R489 | 54 878.10                  | 2 895 133.02 |           |    |          |
| L490                                              | 60 923.11 | 2 895 489.21 |        | R490 | 54 666.57                  | 2 895 199.88 |           |    |          |
| L491                                              | 60 822.03 | 2 895 481.24 |        | R491 | 54 501.32                  | 2 895 245.50 |           |    |          |
| L492                                              | 60 746.42 | 2 895 472.70 |        | R492 | 54 408.59                  | 2 895 261.77 |           |    |          |
| L493                                              | 60 721.38 | 2 895 469.83 |        | R493 | 54 357.01                  | 2 895 267.39 |           |    |          |
| L494                                              | 60 621.04 | 2 895 455.11 |        | R494 | 54 210.24                  | 2 895 286.13 |           |    |          |
| L495                                              | 60 469.26 | 2 895 416.88 |        | R495 | 54 100.02                  | 2 895 292.11 |           |    |          |
| L496                                              | 60 420.36 | 2 895 385.82 |        | R496 | 53 630.95                  | 2 895 271.62 |           |    |          |
| L497                                              | 60 354.38 | 2 895 300.55 |        | R497 | 52 576.89                  | 2 895 226.53 |           |    |          |
| L498                                              | 60 290.12 | 2 895 252.55 |        | R498 | 52 471.33                  | 2 895 222.03 |           |    |          |
| L499                                              | 60 233.29 | 2 895 252.95 |        | R499 | 52 375.52                  | 2 895 217.95 |           |    |          |
| L500                                              | 60 204.89 | 2 895 258.86 |        | R500 | 52 158.95                  | 2 895 208.72 |           |    |          |
| L501                                              | 60 122.93 | 2 895 271.94 |        | R501 | 51 113.57                  | 2 895 164.16 |           |    |          |
| L502                                              | 60 074.95 | 2 895 329.40 |        | R502 | 50 850.03                  | 2 895 152.92 |           |    |          |
| L503                                              | 60 031.65 | 2 895 346.62 |        | R503 | 50 694.37                  | 2 895 170.93 |           |    |          |
| L504                                              | 60 028.82 | 2 895 339.53 |        | R504 | 50 520.48                  | 2 895 234.22 |           |    |          |
| L505                                              | 60 008.73 | 2 895 342.65 |        | R505 | 50 513.76                  | 2 895 236.66 |           |    |          |
| L506                                              | 59 977.23 | 2 895 340.06 |        | R506 | 50 507.16                  | 2 895 381.66 |           |    |          |
| L507                                              | 59 947.94 | 2 895 337.58 |        | R507 | 50 467.50                  | 2 895 380.49 |           |    |          |
| L508                                              | 59 835.79 | 2 895 318.77 |        | R508 | 50 471.51                  | 2 895 285.06 |           |    |          |
| L509                                              | 59 790.45 | 2 895 309.72 |        | R509 | 50 473.69                  | 2 895 235.73 |           |    |          |
| L510                                              | 59 413.39 | 2 895 190.52 |        | R510 | 50 222.51                  | 2 895 134.28 |           |    |          |
|                                                   |           |              |        |      | Vel<br>Sheet               | 37           | Van<br>of | 41 | P1100/18 |

| PADRESERVE KOÖRDINATE / ROAD RESERVE CO-ORDINATES |           |              |        |      |                            |              |           |    |          |
|---------------------------------------------------|-----------|--------------|--------|------|----------------------------|--------------|-----------|----|----------|
| LINKERKANT/LEFT HAND SIDE                         |           |              |        |      | REGTERKANT/RIGHT HAND SIDE |              |           |    |          |
|                                                   | Y         | X            | WG 29° |      | Y                          | X            |           |    |          |
| L511                                              | 59 378.72 | 2 895 176.11 |        | R511 | 50 115.59                  | 2 895 124.64 |           |    |          |
| L512                                              | 59 361.14 | 2 895 167.64 |        | R512 | 49 966.01                  | 2 895 115.23 |           |    |          |
| L513                                              | 59 343.58 | 2 895 159.17 |        | R513 | 48 953.47                  | 2 895 072.03 |           |    |          |
| L514                                              | 59 326.01 | 2 895 150.70 |        | R514 | 48 862.13                  | 2 895 066.97 |           |    |          |
| L515                                              | 59 308.45 | 2 895 142.23 |        | R515 | 48 770.73                  | 2 895 056.45 |           |    |          |
| L516                                              | 59 290.88 | 2 895 133.76 |        | R516 | 48 680.30                  | 2 895 039.26 |           |    |          |
| L517                                              | 59 273.32 | 2 895 125.30 |        | R517 | 48 591.48                  | 2 895 015.52 |           |    |          |
| L518                                              | 59 255.75 | 2 895 116.83 |        | R518 | 48 504.61                  | 2 894 985.36 |           |    |          |
| L519                                              | 59 238.19 | 2 895 108.36 |        | R519 | 48 420.20                  | 2 894 948.77 |           |    |          |
| L520                                              | 59 220.62 | 2 895 099.89 |        | R520 | 48 338.49                  | 2 894 906.46 |           |    |          |
| L521                                              | 59 203.06 | 2 895 091.42 |        | R521 | 48 260.16                  | 2 894 858.29 |           |    |          |
| L522                                              | 59 185.49 | 2 895 082.95 |        | R522 | 48 185.60                  | 2 894 804.42 |           |    |          |
| L523                                              | 59 167.93 | 2 895 074.48 |        | R523 | 48 115.07                  | 2 894 745.32 |           |    |          |
| L524                                              | 59 150.36 | 2 895 066.01 |        | R524 | 48 049.11                  | 2 894 681.15 |           |    |          |
| L525                                              | 59 132.80 | 2 895 057.55 |        | R525 | 47 987.33                  | 2 894 613.77 |           |    |          |
| L526                                              | 59 115.23 | 2 895 049.08 |        | R526 | 47 903.45                  | 2 894 523.11 |           |    |          |
| L527                                              | 59 097.67 | 2 895 040.61 |        | R527 | 47 830.29                  | 2 894 440.50 |           |    |          |
| L528                                              | 59 080.10 | 2 895 032.14 |        | R528 | 47 657.07                  | 2 894 244.88 |           |    |          |
| L529                                              | 59 062.54 | 2 895 023.67 |        | R529 | 47 290.01                  | 2 893 830.34 |           |    |          |
| L530                                              | 59 044.97 | 2 895 015.20 |        | R530 | 47 282.62                  | 2 893 822.00 |           |    |          |
| L531                                              | 59 027.41 | 2 895 006.73 |        | R531 | 47 252.83                  | 2 893 788.52 |           |    |          |
| L532                                              | 59 009.84 | 2 894 998.26 |        | R532 | 47 107.67                  | 2 893 641.49 |           |    |          |
| L533                                              | 58 992.28 | 2 894 989.80 |        | R533 | 47 055.41                  | 2 893 598.05 |           |    |          |
| L534                                              | 58 974.71 | 2 894 981.33 |        | R534 | 46 962.92                  | 2 893 532.02 |           |    |          |
| L535                                              | 58 957.15 | 2 894 972.86 |        | R535 | 46 861.96                  | 2 893 469.32 |           |    |          |
| L536                                              | 58 939.58 | 2 894 964.39 |        | R536 | 46 825.21                  | 2 893 459.80 |           |    |          |
| L537                                              | 58 922.02 | 2 894 955.92 |        | R537 | 46 658.51                  | 2 893 431.73 |           |    |          |
| L538                                              | 58 904.45 | 2 894 947.45 |        | R538 | 46 664.30                  | 2 893 503.98 |           |    |          |
| L539                                              | 58 886.89 | 2 894 938.98 |        | R539 | 46 619.79                  | 2 893 508.05 |           |    |          |
| L540                                              | 58 869.32 | 2 894 930.51 |        | R540 | 46 620.06                  | 2 893 420.30 |           |    |          |
| L541                                              | 58 851.76 | 2 894 922.05 |        | R541 | 46 600.58                  | 2 893 414.90 |           |    |          |
| L542                                              | 58 834.19 | 2 894 913.58 |        | R542 | 46 520.84                  | 2 893 392.82 |           |    |          |
| L543                                              | 58 816.63 | 2 894 905.11 |        | R543 | 46 468.50                  | 2 893 359.08 |           |    |          |
| L544                                              | 58 799.06 | 2 894 896.64 |        | R544 | 46 368.96                  | 2 893 249.00 |           |    |          |
| L545                                              | 58 781.49 | 2 894 888.17 |        | R545 | 46 318.40                  | 2 893 210.16 |           |    |          |
| L546                                              | 58 763.93 | 2 894 879.70 |        | R546 | 46 171.92                  | 2 893 125.54 |           |    |          |
| L547                                              | 58 746.37 | 2 894 871.23 |        | R547 | 45 983.50                  | 2 893 038.72 |           |    |          |
| L548                                              | 58 728.80 | 2 894 862.76 |        | R548 | 45 628.98                  | 2 892 875.38 |           |    |          |
| L549                                              | 58 711.24 | 2 894 854.29 |        | R549 | 45 613.51                  | 2 892 868.11 |           |    |          |
| L550                                              | 58 693.67 | 2 894 845.82 |        | R550 | 45 421.09                  | 2 892 778.68 |           |    |          |
| L551                                              | 58 676.11 | 2 894 837.36 |        | R551 | 45 228.42                  | 2 892 689.14 |           |    |          |
| L552                                              | 58 658.54 | 2 894 828.89 |        | R552 | 45 205.51                  | 2 892 678.49 |           |    |          |
| L553                                              | 58 640.98 | 2 894 820.42 |        | R553 | 45 077.09                  | 2 892 618.81 |           |    |          |
| L554                                              | 58 623.41 | 2 894 811.95 |        | R554 | 44 948.72                  | 2 892 559.15 |           |    |          |
| L555                                              | 58 605.85 | 2 894 803.48 |        | R555 | 44 820.29                  | 2 892 499.46 |           |    |          |
| L556                                              | 58 588.28 | 2 894 795.01 |        | R556 | 44 797.42                  | 2 892 488.80 |           |    |          |
| L557                                              | 58 570.72 | 2 894 786.54 |        | R557 | 44 645.17                  | 2 892 407.25 |           |    |          |
| L558                                              | 58 559.77 | 2 894 779.86 |        | R558 | 44 634.37                  | 2 892 401.46 |           |    |          |
| L559                                              | 58 554.40 | 2 894 775.49 |        | R559 | 44 613.84                  | 2 892 387.85 |           |    |          |
| L560                                              | 58 541.49 | 2 894 765.42 |        | R560 | 44 489.67                  | 2 892 314.00 |           |    |          |
| L561                                              | 58 539.42 | 2 894 763.66 |        | R561 | 44 186.16                  | 2 892 133.48 |           |    |          |
|                                                   |           |              |        |      | Vel<br>Sheet               | 38           | Van<br>of | 41 | P1100/18 |

| PADRESERWE KOÖRDINATE / ROAD RESERVE CO-ORDINATES |           |       |        |        |                            |           |       |        |          |
|---------------------------------------------------|-----------|-------|--------|--------|----------------------------|-----------|-------|--------|----------|
| LINKERKANT/LEFT HAND SIDE                         |           |       |        |        | REGTERKANT/RIGHT HAND SIDE |           |       |        |          |
|                                                   | Y         |       | X      | WG 29° |                            | Y         |       | X      |          |
| L562                                              | 58 529.23 | 2 894 | 754.03 |        | R562                       | 44 179.04 | 2 892 | 129.24 |          |
| L563                                              | 58 515.09 | 2 894 | 746.52 |        | R563                       | 44 128.03 | 2 892 | 098.90 |          |
| L564                                              | 58 500.21 | 2 894 | 740.54 |        | R564                       | 43 905.69 | 2 891 | 966.66 |          |
| L565                                              | 58 486.23 | 2 894 | 732.69 |        | R565                       | 43 778.50 | 2 891 | 891.01 |          |
| L566                                              | 58 472.26 | 2 894 | 724.83 |        | R566                       | 43 683.78 | 2 891 | 834.67 |          |
| L567                                              | 58 458.28 | 2 894 | 716.98 |        | R567                       | 43 602.60 | 2 891 | 786.39 |          |
| L568                                              | 58 449.21 | 2 894 | 698.97 |        | R568                       | 43 480.83 | 2 891 | 713.96 |          |
| L569                                              | 58 440.14 | 2 894 | 680.95 |        | R569                       | 43 314.92 | 2 891 | 615.28 |          |
| L570                                              | 58 355.49 | 2 894 | 640.08 |        | R570                       | 43 289.81 | 2 891 | 600.34 |          |
| L571                                              | 58 355.44 | 2 894 | 617.85 |        | R571                       | 43 123.90 | 2 891 | 501.67 |          |
| L572                                              | 58 351.69 | 2 894 | 612.03 |        | R572                       | 42 958.00 | 2 891 | 402.99 |          |
| L573                                              | 58 341.53 | 2 894 | 596.26 |        | R573                       | 42 932.88 | 2 891 | 388.05 |          |
| L574                                              | 58 339.31 | 2 894 | 592.81 |        | R574                       | 42 766.98 | 2 891 | 289.37 |          |
| L575                                              | 58 350.32 | 2 894 | 570.00 |        | R575                       | 42 601.08 | 2 891 | 190.69 |          |
| L576                                              | 58 315.37 | 2 894 | 552.70 |        | R576                       | 42 578.04 | 2 891 | 180.47 |          |
| L577                                              | 58 276.26 | 2 894 | 494.52 |        | R577                       | 42 552.20 | 2 891 | 165.13 |          |
| L578                                              | 58 288.38 | 2 894 | 442.26 |        | R578                       | 42 222.78 | 2 890 | 969.22 |          |
| L579                                              | 58 248.60 | 2 894 | 519.65 |        | R579                       | 41 940.69 | 2 890 | 801.27 |          |
| L580                                              | 58 239.28 | 2 894 | 538.47 |        | R580                       | 41 740.69 | 2 890 | 682.61 |          |
| L581                                              | 58 232.18 | 2 894 | 552.80 |        | R581                       | 41 507.43 | 2 890 | 543.92 |          |
| L582                                              | 58 218.88 | 2 894 | 579.70 |        | R582                       | 41 484.72 | 2 890 | 531.87 |          |
| L583                                              | 58 214.22 | 2 894 | 589.11 |        | R583                       | 41 463.14 | 2 890 | 518.91 |          |
| L584                                              | 58 201.08 | 2 894 | 615.65 |        | R584                       | 41 389.92 | 2 890 | 474.95 |          |
| L585                                              | 58 166.50 | 2 894 | 598.90 |        | R585                       | 41 309.30 | 2 890 | 428.03 |          |
| L586                                              | 57 937.19 | 2 894 | 487.62 |        | R586                       | 41 129.38 | 2 890 | 325.58 |          |
| L587                                              | 57 860.20 | 2 894 | 454.66 |        | R587                       | 41 099.89 | 2 890 | 309.00 |          |
| L588                                              | 57 820.69 | 2 894 | 437.57 |        | R588                       | 40 947.99 | 2 890 | 223.59 |          |
| L589                                              | 57 738.97 | 2 894 | 416.26 |        | R589                       | 40 766.61 | 2 890 | 121.59 |          |
| L590                                              | 57 704.68 | 2 894 | 408.63 |        | R590                       | 40 747.68 | 2 890 | 110.95 |          |
| L591                                              | 57 659.68 | 2 894 | 398.61 |        | R591                       | 40 739.28 | 2 890 | 106.22 |          |
| L592                                              | 57 645.22 | 2 894 | 395.39 |        | R592                       | 40 713.84 | 2 890 | 091.92 |          |
| L593                                              | 57 584.40 | 2 894 | 379.49 |        | R593                       | 40 566.29 | 2 890 | 008.95 |          |
| L594                                              | 57 561.28 | 2 894 | 373.44 |        | R594                       | 40 384.91 | 2 889 | 906.95 |          |
| L595                                              | 57 556.07 | 2 894 | 372.21 |        | R595                       | 40 353.23 | 2 889 | 889.14 |          |
| L596                                              | 57 466.52 | 2 894 | 351.39 |        | R596                       | 40 203.52 | 2 889 | 804.96 |          |
| L597                                              | 57 393.39 | 2 894 | 341.13 |        | R597                       | 40 022.13 | 2 889 | 702.96 |          |
| L598                                              | 57 320.82 | 2 894 | 336.46 |        | R598                       | 39 992.63 | 2 889 | 686.37 |          |
| L599                                              | 57 248.88 | 2 894 | 337.51 |        | R599                       | 39 971.43 | 2 889 | 674.45 |          |
| L600                                              | 57 175.79 | 2 894 | 344.37 |        | R600                       | 39 840.74 | 2 889 | 600.96 |          |
| L601                                              | 57 096.35 | 2 894 | 358.61 |        | R601                       | 39 659.36 | 2 889 | 498.96 |          |
| L602                                              | 55 991.92 | 2 894 | 708.32 |        | R602                       | 39 610.82 | 2 889 | 471.67 |          |
| L603                                              | 55 851.98 | 2 894 | 741.81 |        | R603                       | 39 477.97 | 2 889 | 396.97 |          |
| L604                                              | 55 813.38 | 2 894 | 745.48 |        | R604                       | 39 296.58 | 2 889 | 294.97 |          |
| L605                                              | 55 775.03 | 2 894 | 738.53 |        | R605                       | 39 277.67 | 2 889 | 284.33 |          |
| L606                                              | 55 595.08 | 2 894 | 673.02 |        | R606                       | 39 250.26 | 2 889 | 268.92 |          |
| L607                                              | 55 583.21 | 2 894 | 657.40 |        | R607                       | 39 229.02 | 2 889 | 256.98 |          |
| L608                                              | 55 562.40 | 2 894 | 630.03 |        | R608                       | 39 096.09 | 2 889 | 182.23 |          |
| L609                                              | 55 444.41 | 2 894 | 773.00 |        | R609                       | 38 957.34 | 2 889 | 104.04 |          |
| L610                                              | 55 357.37 | 2 894 | 873.75 |        | R610                       | 38 913.45 | 2 889 | 080.77 |          |
| L611                                              | 55 311.21 | 2 894 | 905.74 |        | R611                       | 38 883.54 | 2 889 | 064.91 |          |
| L612                                              | 55 173.76 | 2 894 | 954.41 |        | R612                       | 38 870.00 | 2 889 | 058.48 |          |
|                                                   |           |       |        |        | Vel                        | 39        | Van   | 41     | P1100/18 |
|                                                   |           |       |        |        | Sheet                      |           | of    |        |          |

| PADRESERWE KOÖRDINATE / ROAD RESERVE CO-ORDINATES |           |              |        |      |                            |              |     |    |          |
|---------------------------------------------------|-----------|--------------|--------|------|----------------------------|--------------|-----|----|----------|
| LINKERKANT/LEFT HAND SIDE                         |           |              |        |      | REGTERKANT/RIGHT HAND SIDE |              |     |    |          |
|                                                   | Y         | X            | WG 29° |      | Y                          | X            |     |    |          |
| L613                                              | 55 059.29 | 2 894 978.98 |        | R613 | 38 808.87                  | 2 889 029.45 |     |    |          |
| L614                                              | 55 010.59 | 2 894 990.97 |        | R614 | 38 732.08                  | 2 888 997.37 |     |    |          |
| L615                                              | 54 893.29 | 2 895 006.90 |        | R615 | 38 704.35                  | 2 888 987.32 |     |    |          |
| L616                                              | 54 869.73 | 2 895 013.77 |        | R616 | 38 653.87                  | 2 888 969.02 |     |    |          |
| L617                                              | 54 856.10 | 2 895 073.96 |        | R617 | 38 579.11                  | 2 888 945.73 |     |    |          |
| L618                                              | 54 675.18 | 2 895 133.58 |        | R618 | 38 538.43                  | 2 888 934.12 |     |    |          |
| L619                                              | 54 604.83 | 2 895 153.95 |        | R619 | 38 519.67                  | 2 888 928.80 |     |    |          |
| L620                                              | 54 486.43 | 2 895 184.27 |        | R620 | 38 448.34                  | 2 888 908.32 |     |    |          |
| L621                                              | 54 332.02 | 2 895 211.48 |        | R621 | 38 214.07                  | 2 888 841.05 |     |    |          |
| L622                                              | 54 208.16 | 2 895 224.83 |        | R622 | 38 200.48                  | 2 888 837.87 |     |    |          |
| L623                                              | 54 102.43 | 2 895 226.82 |        | R623 | 38 180.41                  | 2 888 832.99 |     |    |          |
| L624                                              | 53 532.73 | 2 895 204.39 |        | R624 | 38 150.47                  | 2 888 825.74 |     |    |          |
| L625                                              | 52 638.55 | 2 895 166.14 |        | R625 | 38 067.46                  | 2 888 805.59 |     |    |          |
| L626                                              | 52 475.37 | 2 895 159.28 |        | R626 | 38 020.52                  | 2 888 801.81 |     |    |          |
| L627                                              | 52 337.39 | 2 895 153.48 |        | R627 | 37 889.76                  | 2 888 814.96 |     |    |          |
| L628                                              | 52 201.42 | 2 895 147.67 |        | R628 | 37 820.13                  | 2 888 825.44 |     |    |          |
| L629                                              | 51 119.25 | 2 895 101.32 |        | R629 | 37 823.09                  | 2 888 833.38 |     |    |          |
| L630                                              | 51 054.61 | 2 895 098.55 |        | R630 | 37 745.79                  | 2 888 846.68 |     |    |          |
| L631                                              | 50 799.13 | 2 895 087.84 |        | R631 | 37 731.68                  | 2 888 859.34 |     |    |          |
| L632                                              | 50 519.52 | 2 895 050.05 |        | R632 | 37 716.37                  | 2 888 830.79 |     |    |          |
| L633                                              | 50 522.61 | 2 894 977.45 |        | R633 | 37 774.83                  | 2 888 778.54 |     |    |          |
| L634                                              | 50 477.62 | 2 894 986.51 |        | R634 | 37 671.87                  | 2 888 707.53 |     |    |          |
| L635                                              | 50 482.45 | 2 895 031.65 |        | R635 | 37 650.61                  | 2 888 692.87 |     |    |          |
| L636                                              | 50 103.86 | 2 895 058.16 |        | R636 | 37 589.05                  | 2 888 671.42 |     |    |          |
| L637                                              | 49 638.50 | 2 895 038.12 |        | R637 | 37 478.35                  | 2 888 633.56 |     |    |          |
| L638                                              | 48 955.86 | 2 895 008.78 |        | R638 | 37 310.77                  | 2 888 582.12 |     |    |          |
| L639                                              | 48 864.72 | 2 895 003.80 |        | R639 | 37 219.33                  | 2 888 555.84 |     |    |          |
| L640                                              | 48 778.51 | 2 894 993.75 |        | R640 | 37 200.55                  | 2 888 550.45 |     |    |          |
| L641                                              | 48 693.11 | 2 894 977.05 |        | R641 | 36 593.08                  | 2 888 376.28 |     |    |          |
| L642                                              | 48 609.17 | 2 894 954.60 |        | R642 | 36 246.77                  | 2 888 276.99 |     |    |          |
| L643                                              | 48 527.00 | 2 894 926.51 |        | R643 | 35 755.22                  | 2 888 136.06 |     |    |          |
| L644                                              | 48 449.84 | 2 894 893.35 |        |      |                            |              |     |    |          |
| L645                                              | 48 362.81 | 2 894 848.28 |        |      |                            |              |     |    |          |
| L646                                              | 48 295.97 | 2 894 806.69 |        |      |                            |              |     |    |          |
| L647                                              | 48 224.97 | 2 894 755.95 |        |      |                            |              |     |    |          |
| L648                                              | 48 158.58 | 2 894 699.63 |        |      |                            |              |     |    |          |
| L649                                              | 48 083.02 | 2 894 615.82 |        |      |                            |              |     |    |          |
| L650                                              | 47 844.36 | 2 894 351.09 |        |      |                            |              |     |    |          |
| L651                                              | 47 700.24 | 2 894 191.23 |        |      |                            |              |     |    |          |
| L652                                              | 47 670.65 | 2 894 158.40 |        |      |                            |              |     |    |          |
| L653                                              | 47 351.82 | 2 893 804.75 |        |      |                            |              |     |    |          |
| L654                                              | 47 343.10 | 2 893 795.08 |        |      |                            |              |     |    |          |
| L655                                              | 47 300.09 | 2 893 746.84 |        |      |                            |              |     |    |          |
| L656                                              | 46 941.99 | 2 893 413.47 |        |      |                            |              |     |    |          |
| L657                                              | 46 898.56 | 2 893 361.97 |        |      |                            |              |     |    |          |
| L658                                              | 46 868.38 | 2 893 312.08 |        |      |                            |              |     |    |          |
| L659                                              | 46 831.21 | 2 893 250.63 |        |      |                            |              |     |    |          |
| L660                                              | 46 759.94 | 2 893 202.34 |        |      |                            |              |     |    |          |
| L661                                              | 46 657.32 | 2 893 171.43 |        |      |                            |              |     |    |          |
| L662                                              | 46 654.73 | 2 893 032.87 |        |      |                            |              |     |    |          |
| L663                                              | 46 617.38 | 2 893 035.25 |        |      |                            |              |     |    |          |
|                                                   |           |              |        |      | LINKERKANT/LEFT HAND SIDE  |              |     |    |          |
|                                                   |           |              |        |      | Y                          | X            |     |    |          |
|                                                   |           |              |        | L664 | 46 619.42                  | 2 893 168.79 |     |    |          |
|                                                   |           |              |        | L665 | 46 538.01                  | 2 893 170.11 |     |    |          |
|                                                   |           |              |        | L666 | 46 459.23                  | 2 893 162.66 |     |    |          |
|                                                   |           |              |        | L667 | 46 381.85                  | 2 893 142.94 |     |    |          |
|                                                   |           |              |        | L668 | 46 261.72                  | 2 893 099.12 |     |    |          |
|                                                   |           |              |        | L669 | 46 047.17                  | 2 892 999.45 |     |    |          |
|                                                   |           |              |        | L670 | 45 604.77                  | 2 892 793.92 |     |    |          |
|                                                   |           |              |        | L671 | 45 589.35                  | 2 892 786.82 |     |    |          |
|                                                   |           |              |        | L672 | 45 397.38                  | 2 892 698.83 |     |    |          |
|                                                   |           |              |        | L673 | 45 204.54                  | 2 892 608.82 |     |    |          |
|                                                   |           |              |        | L674 | 45 181.61                  | 2 892 598.11 |     |    |          |
|                                                   |           |              |        | L675 | 45 053.08                  | 2 892 538.12 |     |    |          |
|                                                   |           |              |        | L676 | 44 924.62                  | 2 892 478.16 |     |    |          |
|                                                   |           |              |        | L677 | 44 796.10                  | 2 892 418.17 |     |    |          |
|                                                   |           |              |        | L678 | 44 773.05                  | 2 892 406.86 |     |    |          |
|                                                   |           |              |        | L679 | 44 718.51                  | 2 892 376.45 |     |    |          |
|                                                   |           |              |        |      | Vel                        | 40           | Van | 41 | P1100/18 |
|                                                   |           |              |        |      | Sheet                      |              | of  |    |          |



| PADRESERWE KOÖRDINATE / ROAD RESERVE CO-ORDINATES |           |              |        |      |                           |              |        |    |          |
|---------------------------------------------------|-----------|--------------|--------|------|---------------------------|--------------|--------|----|----------|
| LINKERKANT/LEFT HAND SIDE                         |           |              |        |      | LINKERKANT/LEFT HAND SIDE |              |        |    |          |
|                                                   | Y         | X            | WG 29° |      | Y                         | X            |        |    |          |
| L680                                              | 44 695.43 | 2 892 363.58 |        | L731 | 39 176.67                 | 2 889 157.56 |        |    |          |
| L681                                              | 44 619.71 | 2 892 321.37 |        | L732 | 38 995.20                 | 2 889 055.59 |        |    |          |
| L682                                              | 44 464.96 | 2 892 230.70 |        | L733 | 38 912.19                 | 2 889 008.94 |        |    |          |
| L683                                              | 44 263.05 | 2 892 110.61 |        | L734 | 38 838.81                 | 2 888 974.26 |        |    |          |
| L684                                              | 44 181.32 | 2 892 061.99 |        | L735 | 38 834.32                 | 2 888 972.14 |        |    |          |
| L685                                              | 44 154.25 | 2 892 045.89 |        | L736 | 38 800.10                 | 2 888 957.82 |        |    |          |
| L686                                              | 44 130.30 | 2 892 031.65 |        | L737 | 38 754.96                 | 2 888 938.93 |        |    |          |
| L687                                              | 43 935.84 | 2 891 915.96 |        | L738 | 38 674.04                 | 2 888 909.40 |        |    |          |
| L688                                              | 43 808.66 | 2 891 840.30 |        | L739 | 38 591.89                 | 2 888 883.82 |        |    |          |
| L689                                              | 43 714.02 | 2 891 783.98 |        | L740 | 38 558.76                 | 2 888 874.29 |        |    |          |
| L690                                              | 43 632.78 | 2 891 735.65 |        | L741 | 38 511.21                 | 2 888 860.62 |        |    |          |
| L691                                              | 43 526.72 | 2 891 672.54 |        | L742 | 38 492.42                 | 2 888 855.22 |        |    |          |
| L692                                              | 43 356.58 | 2 891 571.63 |        | L743 | 38 367.41                 | 2 888 819.27 |        |    |          |
| L693                                              | 43 339.59 | 2 891 561.48 |        | L744 | 38 301.61                 | 2 888 795.64 |        |    |          |
| L694                                              | 43 169.99 | 2 891 460.07 |        | L745 | 38 276.92                 | 2 888 786.78 |        |    |          |
| L695                                              | 43 000.38 | 2 891 358.66 |        | L746 | 38 218.61                 | 2 888 765.83 |        |    |          |
| L696                                              | 42 983.39 | 2 891 348.55 |        | L747 | 38 169.49                 | 2 888 740.09 |        |    |          |
| L697                                              | 42 813.37 | 2 891 247.50 |        | L748 | 38 160.38                 | 2 888 729.58 |        |    |          |
| L698                                              | 42 642.71 | 2 891 146.09 |        | L749 | 38 099.63                 | 2 888 659.46 |        |    |          |
| L699                                              | 42 625.93 | 2 891 136.18 |        | L750 | 38 054.30                 | 2 888 570.24 |        |    |          |
| L700                                              | 42 498.41 | 2 891 060.94 |        | L751 | 38 089.73                 | 2 888 538.73 |        |    |          |
| L701                                              | 42 291.68 | 2 890 937.31 |        | L752 | 38 105.92                 | 2 888 530.89 |        |    |          |
| L702                                              | 41 983.99 | 2 890 754.17 |        | L753 | 38 099.82                 | 2 888 487.53 |        |    |          |
| L703                                              | 41 712.48 | 2 890 592.92 |        | L754 | 37 974.45                 | 2 888 538.99 |        |    |          |
| L704                                              | 41 587.54 | 2 890 519.22 |        | L755 | 37 828.99                 | 2 888 598.84 |        |    |          |
| L705                                              | 41 564.12 | 2 890 507.40 |        | L756 | 37 796.17                 | 2 888 612.45 |        |    |          |
| L706                                              | 41 450.65 | 2 890 439.86 |        | L757 | 37 714.30                 | 2 888 620.55 |        |    |          |
| L707                                              | 41 429.12 | 2 890 427.04 |        | L758 | 37 658.04                 | 2 888 609.59 |        |    |          |
| L708                                              | 41 388.64 | 2 890 402.95 |        | L759 | 37 626.65                 | 2 888 603.49 |        |    |          |
| L709                                              | 41 210.08 | 2 890 300.15 |        | L760 | 37 327.50                 | 2 888 521.50 |        |    |          |
| L710                                              | 41 066.80 | 2 890 219.64 |        | L761 | 37 212.53                 | 2 888 488.95 |        |    |          |
| L711                                              | 41 029.26 | 2 890 198.55 |        | L762 | 37 192.06                 | 2 888 482.27 |        |    |          |
| L712                                              | 40 847.79 | 2 890 096.58 |        | L763 | 37 173.28                 | 2 888 476.88 |        |    |          |
| L713                                              | 40 828.85 | 2 890 085.94 |        | L764 | 36 712.26                 | 2 888 344.57 |        |    |          |
| L714                                              | 40 706.26 | 2 890 017.05 |        | L765 | 36 254.29                 | 2 888 213.39 |        |    |          |
| L715                                              | 40 680.82 | 2 890 002.76 |        | L766 | 35 764.50                 | 2 888 073.09 |        |    |          |
| L716                                              | 40 647.38 | 2 889 983.97 |        |      |                           |              |        |    |          |
| L717                                              | 40 465.91 | 2 889 881.99 |        |      |                           |              |        |    |          |
| L718                                              | 40 320.29 | 2 889 800.17 |        |      |                           |              |        |    |          |
| L719                                              | 40 284.44 | 2 889 780.02 |        |      |                           |              |        |    |          |
| L720                                              | 40 102.97 | 2 889 678.05 |        |      |                           |              |        |    |          |
| L721                                              | 39 959.75 | 2 889 597.58 |        |      |                           |              |        |    |          |
| L722                                              | 39 938.55 | 2 889 585.67 |        |      |                           |              |        |    |          |
| L723                                              | 39 921.49 | 2 889 576.08 |        |      |                           |              |        |    |          |
| L724                                              | 39 740.02 | 2 889 474.11 |        |      |                           |              |        |    |          |
| L725                                              | 39 578.01 | 2 889 383.07 |        |      |                           |              |        |    |          |
| L726                                              | 39 558.55 | 2 889 372.14 |        |      |                           |              |        |    |          |
| L727                                              | 39 377.08 | 2 889 270.17 |        |      |                           |              |        |    |          |
| L728                                              | 39 358.16 | 2 889 259.53 |        |      |                           |              |        |    |          |
| L729                                              | 39 217.51 | 2 889 180.50 |        |      |                           |              |        |    |          |
| L730                                              | 39 196.28 | 2 889 168.57 |        |      |                           |              |        |    |          |
|                                                   |           |              |        |      | Vel Sheet                 | 41           | Van of | 41 | P1100/18 |





Printed by and obtainable from the Government Printer, Bosman Street, Private Bag X85, Pretoria, 0001  
Contact Centre Tel: 012-748 6200. eMail: [info.egazette@gpw.gov.za](mailto:info.egazette@gpw.gov.za)  
Publications: Tel: (012) 748 6053, 748 6061, 748 6065